

QUARTERLY STATEMENT

AS OF SEPTEMBER 30, 2025

OF THE CONDITION AND AFFAIRS OF THE

PERENNIAL ADVANTAGE OF OHIO, INC.

NAIC Group Code.....4975.....4975.....NAIC Company Code.....16783.....Employer's ID Number....84-3881087.....

(Current)(Prior)

Organized under the Laws of.....OH.....State of Domicile or Port of Entry....OH.....

Country of Domicile.....US.....

Licensed as business type:.....Health Maintenance Organization.....Is HMO Federally Qualified?.....NO.....

Incorporated/Organized.....08/23/2019.....Commenced Business.....01/01/2021.....

Statutory Home Office.....9200 Worthington Rd.....Westerville, OH, US 43082.....

Main Administrative Office.....10900 Nuckols Road STE 110.....

Glen Allen, VA, US 23060.....804-396-6412.....

(Telephone Number)

Mail Address.....10900 Nuckols Road STE 110.....Glen Allen, VA, US 23060.....

Primary Location of Books and

Records.....10900 Nuckols Road STE 110.....

Glen Allen, VA, US 23060.....804-396-6412.....

(Telephone Number)

Internet Website Address.....https://perennialadvantage.com/.....

Statutory Statement Contact.....Kate Weis.....469-262-6873.....

(Telephone Number)

regulatoryaccounting@curanahealth.com.....469-262-6873.....

(E-Mail Address)(Fax Number)

OFFICERS

Jennifer Lynn Elam, Chief Executive Officer & President.....Jeremy Stephen Dressen, Chief Operating Officer.....

Rachel Jacqueline Martin, Chief Financial Officer.....

DIRECTORS OR TRUSTEES

John Henry Cochrane III.....Lynne Susan Katzmann.....

Laurence Charles Gumina.....Mark Francis Price.....

Benjamin Jarvis Parsons.....Celeste Louise Golonski#.....

State ofOhio.....

County ofDelaware.....SS

The officers of this reporting entity being duly sworn, each depose and say that they are the described officers of said reporting entity, and that on the reporting period stated above, all of the herein described assets were the absolute property of the said reporting entity, free and clear from any liens or claims thereon, except as herein stated, and that this statement, together with related exhibits, schedules and explanations therein contained, annexed or referred to, is a full and true statement of all the assets and liabilities and of the condition and affairs of the said reporting entity as of the reporting period stated above, and of its income and deductions therefrom for the period ended, and have been completed in accordance with the NAIC Annual Statement Instructions and Accounting Practices and Procedures manual except to the extent that: (1) state law may differ; or, (2) that state rules or regulations require differences in reporting not related to accounting practices and procedures, according to the best of their information, knowledge and belief, respectively. Furthermore, the scope of this attestation by the described officers also includes the related corresponding electronic filing with the NAIC, when required, that is an exact copy (except for formatting differences due to electronic filing) of the enclosed statement. The electronic filing may be requested by various regulators in lieu of or in addition to the enclosed statement.

Signed by Black Knight EXP-DocVerify: 2025-10-03 11:00:42 EDT

Jennifer Lynn Elam

6297254.37687128.41102183

X

Signed by Black Knight EXP-DocVerify: 2025-10-03 11:00:56 EDT

Rachel Jacqueline Martin

6297254.37687128.367321

X

Signed by Black Knight EXP-DocVerify: 2025-10-03 11:00:56 EDT

Jeremy Stephen Dressen

6297254.37687128.367321

X

Jennifer Lynn Elam

Chief Executive Officer & President

Rachel Jacqueline Martin

Chief Financial Officer

Jeremy Stephen Dressen

Chief Operating Officer

Subscribed and sworn to before me

this10/3/2025day of

, 2025

Signed by Black Knight EXP-DocVerify: 2025-10-03 11:00:56 EDT

Fuller

6297254.37687128.367321

X

- a. Is this an original filing? Yes
- b. If no:
1. State the amendment number: _____
2. Date filed: _____
3. Number of pages attached: _____

ANDREA R FULLER

Electronic Notary Public

Commonwealth of Virginia

Commission No. 7998711

My Commission Expires Sep 30, 2026

Notarial Act Performed by Audio visual communication

QUARTERLY STATEMENT
AS OF SEPTEMBER 30, 2025
OF THE CONDITION AND AFFAIRS OF THE
PERENNIAL ADVANTAGE OF OHIO, INC.

NAIC Group Code.....4975.....4975..... NAIC Company Code.....16783..... Employer's ID Number....84-3881087.....
(Current)(Prior)

Organized under the Laws of.....OH..... State of Domicile or Port of Entry....OH.....
Country of Domicile.....US.....
Licensed as business type:.....Health Maintenance Organization..... Is HMO Federally Qualified?.....NO.....
Incorporated/Organized.....08/23/2019..... Commenced Business.....01/01/2021.....
Statutory Home Office.....9200 Worthington Rd..... Westerville, OH, US 43082.....
Main Administrative Office.....10900 Nuckols Road STE 110.....
Glen Allen, VA, US 23060..... 804-396-6412.....
(Telephone Number)
Mail Address.....10900 Nuckols Road STE 110..... Glen Allen, VA, US 23060.....
Primary Location of Books and
Records.....10900 Nuckols Road STE 110.....
Glen Allen, VA, US 23060..... 804-396-6412.....
(Telephone Number)
Internet Website Address.....https://perennialadvantage.com/.....
Statutory Statement Contact.....Kate Weis..... 469-262-6873.....
(Telephone Number)
regulatoryaccounting@curanahealth.com..... 469-262-6873.....
(E-Mail Address) (Fax Number)

OFFICERS

Jennifer Lynn Elam, Chief Executive Officer & President..... Jeremy Stephen Dressen, Chief Operating Officer.....
Rachel Jacqueline Martin, Chief Financial Officer.....

DIRECTORS OR TRUSTEES

John Henry Cochrane III..... Lynne Susan Katzmann.....
Laurence Charles Gumina..... Mark Francis Price.....
Benjamin Jarvis Parsons..... Celeste Louise Golonski#.....

State of Ohio.....
County of Delaware..... SS

The officers of this reporting entity being duly sworn, each depose and say that they are the described officers of said reporting entity, and that on the reporting period stated above, all of the herein described assets were the absolute property of the said reporting entity, free and clear from any liens or claims thereon, except as herein stated, and that this statement, together with related exhibits, schedules and explanations therein contained, annexed or referred to, is a full and true statement of all the assets and liabilities and of the condition and affairs of the said reporting entity as of the reporting period stated above, and of its income and deductions therefrom for the period ended, and have been completed in accordance with the NAIC Annual Statement Instructions and Accounting Practices and Procedures manual except to the extent that: (1) state law may differ; or, (2) that state rules or regulations require differences in reporting not related to accounting practices and procedures, according to the best of their information, knowledge and belief, respectively. Furthermore, the scope of this attestation by the described officers also includes the related corresponding electronic filing with the NAIC, when required, that is an exact copy (except for formatting differences due to electronic filing) of the enclosed statement. The electronic filing may be requested by various regulators in lieu of or in addition to the enclosed statement.

X X X
Signed by Black Knight EXP-DocVerify: 2025-10-06 11:13:19 EDT
Rachel Jacqueline Martin
6306076.31757523-41135814
Jennifer Lynn Elam
Chief Executive Officer & President
Rachel Jacqueline Martin
Chief Financial Officer
Jeremy Stephen Dressen
Chief Operating Officer

Subscribed and sworn to before me
this 10/6/2025 day of
_____, 2025

a. Is this an original filing? Yes
b. If no:
1. State the amendment number: _____
2. Date filed: _____
3. Number of pages attached: _____

X
Signed by Black Knight EXP-DocVerify: 2025-10-06 11:14:01 EDT
6306076.31757523-368590

ANDREA R FULLER
Electronic Notary Public
Commonwealth of Virginia
Commission No. 7998711
My Commission Expires Sep 30, 2026

Notarial Act Performed by Audio visual communication

QUARTERLY STATEMENT

AS OF SEPTEMBER 30, 2025

OF THE CONDITION AND AFFAIRS OF THE

PERENNIAL ADVANTAGE OF OHIO, INC.

NAIC Group Code.....4975.....4975.....

NAIC Company Code.....16783.....

Employer's ID Number.....84-3881087.....

(Current)(Prior)

Organized under the Laws of.....OH.....

Country of Domicile.....US.....

Licensed as business type:.....Health Maintenance Organization.....

Incorporated/Organized.....08/23/2019.....

Statutory Home Office.....9200 Worthington Rd.....

Main Administrative Office.....10900 Nuckols Road STE 110.....

State of Domicile or Port of Entry.....OH.....

Is HMO Federally Qualified?.....NO.....

Commenced Business.....01/01/2021.....

Westerville, OH, US 43082.....

804-396-6412.....

(Telephone Number)

Mail Address.....10900 Nuckols Road STE 110.....

Glen Allen, VA, US 23060.....

Primary Location of Books and Records.....10900 Nuckols Road STE 110.....

Glen Allen, VA, US 23060.....

804-396-6412.....

(Telephone Number)

Internet Website Address.....https://perennialadvantage.com/.....

Statutory Statement Contact.....Kate Weis.....

469-262-6873.....

(Telephone Number)

regulatoryaccounting@curanahealth.com.....

469-262-6873.....

(E-Mail Address)(Fax Number)

OFFICERS

Jennifer Lynn Elam, Chief Executive Officer & President.....

Jeremy Stephen Dressen, Chief Operating Officer.....

Rachel Jacqueline Martin, Chief Financial Officer.....

DIRECTORS OR TRUSTEES

John Henry Cochrane III.....

Lynne Susan Katzmann.....

Laurence Charles Gumina.....

Mark Francis Price.....

Benjamin Jarvis Parsons.....

Celeste Louise Golonski#.....

State ofOhio.....

County ofDelaware.....SS

The officers of this reporting entity being duly sworn, each depose and say that they are the described officers of said reporting entity, and that on the reporting period stated above, all of the herein described assets were the absolute property of the said reporting entity, free and clear from any liens or claims thereon, except as herein stated, and that this statement, together with related exhibits, schedules and explanations therein contained, annexed or referred to, is a full and true statement of all the assets and liabilities and of the condition and affairs of the said reporting entity as of the reporting period stated above, and of its income and deductions therefrom for the period ended, and have been completed in accordance with the NAIC Annual Statement Instructions and Accounting Practices and Procedures manual except to the extent that: (1) state law may differ; or, (2) that state rules or regulations require differences in reporting not related to accounting practices and procedures, according to the best of their information, knowledge and belief, respectively. Furthermore, the scope of this attestation by the described officers also includes the related corresponding electronic filing with the NAIC, when required, that is an exact copy (except for formatting differences due to electronic filing) of the enclosed statement. The electronic filing may be requested by various regulators in lieu of or in addition to the enclosed statement.

X

Jennifer Lynn Elam

Chief Executive Officer & President

X

Rachel Jacqueline Martin

Chief Financial Officer

X

Signed by Black Knight EXP-DocVerify: 2025-10-06 11:06:49 EDT

Jeremy Dressen

6306179-31758027-41136470

Jeremy Stephen Dressen

Chief Operating Officer

Subscribed and sworn to before me

this10/6/2025day of

....., 2025

X

Signed by Black Knight EXP-DocVerify: 2025-10-06 11:07:22 EDT

Fuller

6306179-31758027-368616

- a. Is this an original filing? Yes
- b. If no:
1. State the amendment number:.....
2. Date filed:.....
3. Number of pages attached:.....

ANDREA R FULLER

Electronic Notary Public

Commonwealth of Virginia

Commission No. 7998711

My Commission Expires Sep 30, 2026

Notarial Act Performed by Audio visual communication

ASSETS

		Current Statement Date			4 December 31 Prior Year Net Admitted Assets
		1 Assets	2 Nonadmitted Assets	3 Net Admitted Assets (Cols. 1 - 2)	
1.	Bonds.....	280,963		280,963	261,000
2.	Stocks:				
	2.1 Preferred stocks.....				
	2.2 Common stocks.....				
3.	Mortgage loans on real estate:				
	3.1 First liens.....				
	3.2 Other than first liens.....				
4.	Real estate:				
	4.1 Properties occupied by the company (less \$..... encumbrances).....				
	4.2 Properties held for the production of income (less \$..... encumbrances).....				
	4.3 Properties held for sale (less \$..... encumbrances).....				
5.	Cash (\$.....7,170,538), cash equivalents (\$.....585) and short-term investments (\$.....).....	7,171,123		7,171,123	7,154,540
6.	Contract loans (including \$..... premium notes).....				
7.	Derivatives.....				
8.	Other invested assets.....				
9.	Receivables for securities.....				
10.	Securities lending reinvested collateral assets.....				
11.	Aggregate write-ins for invested assets.....				
12.	Subtotals, cash and invested assets (Lines 1 to 11).....	7,452,086		7,452,086	7,415,540
13.	Title plants less \$..... charged off (for Title insurers only).....				
14.	Investment income due and accrued.....				
15.	Premiums and considerations:				
	15.1 Uncollected premiums and agents' balances in the course of collection.....	312		312	
	15.2 Deferred premiums, agents' balances and installments booked but deferred and not yet due (including \$..... earned but unbilled premiums).....				
	15.3 Accrued retrospective premiums (\$.....) and contracts subject to redetermination (\$.....564,949).....	564,949		564,949	529,386
16.	Reinsurance:				
	16.1 Amounts recoverable from reinsurers.....	2,790		2,790	
	16.2 Funds held by or deposited with reinsured companies.....				
	16.3 Other amounts receivable under reinsurance contracts.....				
17.	Amounts receivable relating to uninsured plans.....	221,686		221,686	13,484
18.1	Current federal and foreign income tax recoverable and interest thereon.....	72,500		72,500	72,500
18.2	Net deferred tax asset.....				
19.	Guaranty funds receivable or on deposit.....				
20.	Electronic data processing equipment and software.....				
21.	Furniture and equipment, including health care delivery assets (\$.....).....				
22.	Net adjustment in assets and liabilities due to foreign exchange rates.....				
23.	Receivables from parent, subsidiaries and affiliates.....				
24.	Health care (\$.....1,112,799) and other amounts receivable.....	1,310,257	197,458	1,112,799	309,040
25.	Aggregate write-ins for other-than-invested assets.....	141,418	141,418	—	248,365
26.	Total assets excluding Separate Accounts, Segregated Accounts and Protected Cell Accounts (Lines 12 to 25).....	9,765,998	338,876	9,427,122	8,588,315
27.	From Separate Accounts, Segregated Accounts and Protected Cell Accounts.....				
28.	Total (Lines 26 and 27).....	9,765,998	338,876	9,427,122	8,588,315
Details of Write-Ins					
1101.				
1102.				
1103.				
1198.	Summary of remaining write-ins for Line 11 from overflow page.....				
1199.	Totals (Lines 1101 through 1103 plus 1198) (Line 11 above).....				
2501.	Prepaid expenses.....	46,639	46,639	—	—
2502.	Other receivables.....	11,804	11,804	—	—
2503.	Prepaid health benefit claims.....	82,975	82,975	—	248,365
2598.	Summary of remaining write-ins for Line 25 from overflow page.....				
2599.	Totals (Lines 2501 through 2503 plus 2598) (Line 25 above).....	141,418	141,418	—	248,365

LIABILITIES, CAPITAL AND SURPLUS

		Current Period			Prior Year
		1	2	3	4
		Covered	Uncovered	Total	Total
1.	Claims unpaid (less \$..... reinsurance ceded).....	3,597,643		3,597,643	3,059,128
2.	Accrued medical incentive pool and bonus amounts.....	1,983,551		1,983,551	856,510
3.	Unpaid claims adjustment expenses.....	126,539		126,539	115,277
4.	Aggregate health policy reserves, including the liability of \$..... for medical loss ratio rebate per the Public Health Service Act.....				
5.	Aggregate life policy reserves.....				
6.	Property/casualty unearned premium reserve.....				
7.	Aggregate health claim reserves.....				
8.	Premiums received in advance.....	110,028		110,028	1,199,423
9.	General expenses due or accrued.....	232,653		232,653	137,669
10.1	Current federal and foreign income tax payable and interest thereon (including \$..... on realized gains (losses)).....				
10.2	Net deferred tax liability.....				
11.	Ceded reinsurance premiums payable.....				
12.	Amounts withheld or retained for the account of others.....				
13.	Remittances and items not allocated.....				
14.	Borrowed money (including \$..... current) and interest thereon \$..... (including \$..... current).....				
15.	Amounts due to parent, subsidiaries and affiliates.....	92,997		92,997	257,752
16.	Derivatives.....				
17.	Payable for securities.....				
18.	Payable for securities lending.....				
19.	Funds held under reinsurance treaties (with \$..... authorized reinsurers, \$..... unauthorized reinsurers and \$..... certified reinsurers).....				
20.	Reinsurance in unauthorized and certified (\$.....) companies.....				
21.	Net adjustments in assets and liabilities due to foreign exchange rates.....				
22.	Liability for amounts held under uninsured plans.....	115,482		115,482	151,379
23.	Aggregate write-ins for other liabilities (including \$..... current).....				114
24.	Total liabilities (Lines 1 to 23).....	6,258,893		6,258,893	5,777,252
25.	Aggregate write-ins for special surplus funds.....	XXX	XXX		
26.	Common capital stock.....	XXX	XXX	10	10
27.	Preferred capital stock.....	XXX	XXX		
28.	Gross paid in and contributed surplus.....	XXX	XXX	5,396,119	4,896,119
29.	Surplus notes.....	XXX	XXX		
30.	Aggregate write-ins for other-than-special surplus funds.....	XXX	XXX		
31.	Unassigned funds (surplus).....	XXX	XXX	(2,227,900)	(2,085,066)
32.	Less treasury stock, at cost:				
	32.1 shares common (value included in Line 26 \$.....)	XXX	XXX		
	32.2 shares preferred (value included in Line 27 \$.....)	XXX	XXX		
33.	Total capital and surplus (Lines 25 to 31 minus Line 32).....	XXX	XXX	3,168,229	2,811,063
34.	Total liabilities, capital and surplus (Lines 24 and 33).....	XXX	XXX	9,427,122	8,588,315
Details of Write-Ins					
2301.	Premiums due to policy holders.....				114
2302.				
2303.				
2398.	Summary of remaining write-ins for Line 23 from overflow page.....				
2399.	Totals (Lines 2301 through 2303 plus 2398) (Line 23 above).....				114
2501.	XXX	XXX		
2502.	XXX	XXX		
2503.	XXX	XXX		
2598.	Summary of remaining write-ins for Line 25 from overflow page.....	XXX	XXX		
2599.	Totals (Lines 2501 through 2503 plus 2598) (Line 25 above).....	XXX	XXX		
3001.	XXX	XXX		
3002.	XXX	XXX		
3003.	XXX	XXX		
3098.	Summary of remaining write-ins for Line 30 from overflow page.....	XXX	XXX		
3099.	Totals (Lines 3001 through 3003 plus 3098) (Line 30 above).....	XXX	XXX		

STATEMENT OF REVENUE AND EXPENSES

		Current Year to Date		Prior Year To Date	Prior Year Ended December 31
		1	2	3	4
		Uncovered	Total	Total	Total
1.	Member Months	XXX	6,472	5,211	6,882
2.	Net premium income (including \$..... non-health premium income)	XXX	15,106,120	11,652,676	16,889,139
3.	Change in unearned premium reserves and reserve for rate credits	XXX			
4.	Fee-for-service (net of \$..... medical expenses)	XXX			
5.	Risk revenue	XXX			
6.	Aggregate write-ins for other health care related revenues	XXX			
7.	Aggregate write-ins for other non-health revenues	XXX			
8.	Total revenues (Lines 2 to 7)	XXX	15,106,120	11,652,676	16,889,139
Hospital and Medical:					
9.	Hospital/medical benefits		6,805,489	5,579,027	7,693,619
10.	Other professional services		2,201,521	2,136,386	2,773,552
11.	Outside referrals				
12.	Emergency room and out-of-area		322,694	222,450	286,382
13.	Prescription drugs		2,848,583	988,686	1,254,079
14.	Aggregate write-ins for other hospital and medical		152,229	124,529	171,377
15.	Incentive pool, withhold adjustments and bonus amounts		613,814	599,561	2,026,715
16.	Subtotal (Lines 9 to 15)		12,944,330	9,650,639	14,205,724
Less:					
17.	Net reinsurance recoveries		25,392	41,920	31,814
18.	Total hospital and medical (Lines 16 minus 17)		12,918,938	9,608,719	14,173,910
19.	Non-health claims (net)				
20.	Claims adjustment expenses, including \$.....226,165 cost containment expenses		797,799	801,236	966,871
21.	General administrative expenses		1,560,182	1,425,223	2,042,530
22.	Increase in reserves for life and accident and health contracts (including \$..... increase in reserves for life only)				
23.	Total underwriting deductions (Lines 18 through 22)		15,276,919	11,835,178	17,183,311
24.	Net underwriting gain or (loss) (Lines 8 minus 23)	XXX	(170,799)	(182,502)	(294,172)
25.	Net investment income earned		178,661	209,801	296,663
26.	Net realized capital gains (losses) less capital gains tax of \$.....				
27.	Net investment gains (losses) (Lines 25 plus 26)		178,661	209,801	296,663
28.	Net gain or (loss) from agents' or premium balances charged off [(amount recovered \$.....) (amount charged off \$.....)]				
29.	Aggregate write-ins for other income or expenses				
30.	Net income or (loss) after capital gains tax and before all other federal income taxes (Lines 24 plus 27 plus 28 plus 29)	XXX	7,862	27,299	2,491
31.	Federal and foreign income taxes incurred	XXX			
32.	Net income (loss) (Lines 30 minus 31)	XXX	7,862	27,299	2,491
Details of Write-Ins					
0601.		XXX			
0602.		XXX			
0603.		XXX			
0698.	Summary of remaining write-ins for Line 6 from overflow page	XXX			
0699.	Totals (Lines 0601 through 0603 plus 0698) (Line 6 above)	XXX			
0701.		XXX			
0702.		XXX			
0703.		XXX			
0798.	Summary of remaining write-ins for Line 7 from overflow page	XXX			
0799.	Totals (Lines 0701 through 0703 plus 0798) (Line 7 above)	XXX			
1401.	Durable Medical Equipment		152,229	124,529	171,377
1402.					
1403.					
1498.	Summary of remaining write-ins for Line 14 from overflow page				
1499.	Totals (Lines 1401 through 1403 plus 1498) (Line 14 above)		152,229	124,529	171,377
2901.					
2902.					
2903.					
2998.	Summary of remaining write-ins for Line 29 from overflow page				
2999.	Totals (Lines 2901 through 2903 plus 2998) (Line 29 above)				

STATEMENT OF REVENUE AND EXPENSES (CONTINUED)

		1	2	3
		Current Year To Date	Prior Year To Date	Prior Year Ended December 31
CAPITAL & SURPLUS ACCOUNT				
33.	Capital and surplus prior reporting year.....	2,811,063	2,801,113	2,801,113
34.	Net income or (loss) from Line 32.....	7,862	27,299	2,491
35.	Change in valuation basis of aggregate policy and claim reserves.....			
36.	Change in net unrealized capital gains (losses) less capital gains tax of \$.....			
37.	Change in net unrealized foreign exchange capital gain or (loss).....			
38.	Change in net deferred income tax.....			
39.	Change in nonadmitted assets.....	(150,696)	(83,414)	7,459
40.	Change in unauthorized and certified reinsurance.....			
41.	Change in treasury stock.....			
42.	Change in surplus notes.....			
43.	Cumulative effect of changes in accounting principles.....			
44.	Capital Changes:			
44.1	Paid in.....			
44.2	Transferred from surplus (Stock Dividend).....			
44.3	Transferred to surplus.....			
45.	Surplus adjustments:			
45.1	Paid in.....	500,000	—	—
45.2	Transferred to capital (Stock Dividend).....			
45.3	Transferred from capital.....			
46.	Dividends to stockholders.....			
47.	Aggregate write-ins for gains or (losses) in surplus.....			
48.	Net change in capital and surplus (Lines 34 to 47).....	357,166	(56,115)	9,950
49.	Capital and surplus end of reporting period (Line 33 plus 48).....	3,168,229	2,744,998	2,811,063
Details of Write-Ins				
4701.			
4702.			
4703.			
4798.	Summary of remaining write-ins for Line 47 from overflow page.....			
4799.	Totals (Lines 4701 through 4703 plus 4798) (Line 47 above).....			

CASH FLOW

	1	2	3
	Current Year To Date	Prior Year To Date	Prior Year Ended December 31
Cash from Operations			
1. Premiums collected net of reinsurance	13,980,850	16,330,824	18,318,639
2. Net investment income	178,748	209,801	296,663
3. Miscellaneous income	–	–	–
4. Total (Lines 1 to 3)	14,159,598	16,540,625	18,615,302
5. Benefit and loss related payments	12,097,294	8,522,188	11,739,084
6. Net transfers to Separate Accounts, Segregated Accounts and Protected Cell Accounts			
7. Commissions, expenses paid and aggregate write-ins for deductions	2,495,834	1,200,360	2,898,570
8. Dividends paid to policyholders			
9. Federal and foreign income taxes paid (recovered) net of \$..... tax on capital gains (losses)	–	–	–
10. Total (Lines 5 through 9)	14,593,128	9,722,548	14,637,654
11. Net cash from operations (Line 4 minus Line 10)	(433,530)	6,818,077	3,977,648
Cash from Investments			
12. Proceeds from investments sold, matured or repaid:			
12.1 Bonds	261,000		
12.2 Stocks			
12.3 Mortgage loans			
12.4 Real estate			
12.5 Other invested assets			
12.6 Net gains or (losses) on cash, cash equivalents and short-term investments			
12.7 Miscellaneous proceeds	–	–	–
12.8 Total investment proceeds (Lines 12.1 to 12.7)	261,000	–	–
13. Cost of investments acquired (long-term only):			
13.1 Bonds	281,050		
13.2 Stocks			
13.3 Mortgage loans			
13.4 Real estate			
13.5 Other invested assets			
13.6 Miscellaneous applications	–	–	–
13.7 Total investments acquired (Lines 13.1 to 13.6)	281,050	–	–
14. Net increase/(decrease) in contract loans and premium notes			
15. Net cash from investments (Line 12.8 minus Line 13.7 and Line 14)	(20,050)	–	–
Cash from Financing and Miscellaneous Sources			
16. Cash provided (applied):			
16.1 Surplus notes, capital notes			
16.2 Capital and paid in surplus, less treasury stock	500,000	–	–
16.3 Borrowed funds			
16.4 Net deposits on deposit-type contracts and other insurance liabilities			
16.5 Dividends to stockholders			
16.6 Other cash provided (applied)	(29,837)	(106,808)	(15,723)
17. Net cash from financing and miscellaneous sources (Line 16.1 through Line 16.4 minus Line 16.5 plus Line 16.6)	470,163	(106,808)	(15,723)
Reconciliation of Cash, Cash Equivalents and Short-Term Investments			
18. Net change in cash, cash equivalents and short-term investments (Line 11, plus Lines 15 and 17)	16,583	6,711,269	3,961,925
19. Cash, cash equivalents and short-term investments:			
19.1 Beginning of year	7,154,540	3,192,615	3,192,615
19.2 End of period (Line 18 plus Line 19.1)	7,171,123	9,903,884	7,154,540
Note: Supplemental disclosures of cash flow information for non-cash transactions:			
20.0001.			

EXHIBIT OF PREMIUMS, ENROLLMENT AND UTILIZATION

	1	Comprehensive (Hospital & Medical)		4	5	6	7	8	9	10	11	12	13	14
		2	3											
	Total	Individual	Group	Medicare Supplement	Vision Only	Dental Only	Federal Employees Health Benefits Plan	Title XVIII Medicare	Title XIX Medicaid	Credit A&H	Disability Income	Long-Term Care	Other Health	Other Non- Health
Total Members at end of:														
1. Prior Year.....	557							557						
2. First Quarter.....	711							711						
3. Second Quarter.....	727							727						
4. Third Quarter.....	737							737						
5. Current Year.....														
6. Current Year Member Months.....	6,472							6,472						
Total Member Ambulatory Encounters for Period:														
7. Physician.....	9,251							9,251						
8. Non-Physician.....	35,249							35,249						
9. Total.....	44,500							44,500						
10. Hospital Patient Days Incurred.....	1,512							1,512						
11. Number of Inpatient Admissions.....	248							248						
12. Health Premiums Written (a).....	15,214,166							15,214,166						
13. Life Premiums Direct.....														
14. Property/Casualty Premiums Written.....														
15. Health Premiums Earned.....	15,214,166							15,214,166						
16. Property/Casualty Premiums Earned.....														
17. Amount Paid for Provision of Health Care Services.....	12,119,896							12,119,896						
18. Amount Incurred for Provision of Health Care Services.....	12,944,330							12,944,330						

(a) For health premiums written: amount of Medicare Title XVIII exempt from state taxes or fees \$15,214,166

CLAIMS UNPAID AND INCENTIVE POOL, WITHHOLD AND BONUS (REPORTED AND UNREPORTED)
Aging Analysis of Unpaid Claims

1	2	3	4	5	6	7
Account	1 - 30 Days	31 - 60 Days	61 - 90 Days	91 - 120 Days	Over 120 Days	Total
Claims Unpaid (Reported)						
0399999 – Aggregate accounts not individually listed-covered.....	351,342					351,342
0499999 – Subtotals.....	351,342					351,342
0599999 – Unreported claims and other claim reserves.....						3,246,301
0799999 – Total claims unpaid.....						3,597,643
0899999 – Accrued medical incentive pool and bonus amounts.....						1,983,551

UNDERWRITING AND INVESTMENT EXHIBIT
ANALYSIS OF CLAIMS UNPAID-PRIOR YEAR-NET OF REINSURANCE

Line of Business	Claims Paid Year to Date		Liability End of Current Quarter		5 Claims Incurred in Prior Years (Columns 1 + 3)	6 Estimated Claim Reserve and Claim Liability Dec. 31 of Prior Year
	1 On Claims Incurred Prior to January 1 of Current Year	2 On Claims Incurred During the Year	3 On Claims Unpaid Dec. 31 of Prior Year	4 On Claims Incurred During the Year		
1. Comprehensive (hospital and medical) individual.....						
2. Comprehensive (hospital and medical) group.....						
3. Medicare Supplement.....						
4. Vision only.....						
5. Dental only.....						
6. Federal Employees Health Benefits Plan.....						
7. Title XVIII – Medicare.....	1,367,069	10,637,470	174,005	3,423,638	1,541,074	3,059,128
8. Title XIX – Medicaid.....						
9. Credit A&H.....						
10. Disability income.....						
11. Long-term care.....						
12. Other health.....						
13. Health subtotal (Lines 1 to 12).....	1,367,069	10,637,470	174,005	3,423,638	1,541,074	3,059,128
14. Health care receivables (a).....	174,688	532,377			174,688	469,135
15. Other non-health.....						
16. Medical incentive pools and bonus amounts.....	64,900	25,065	1,949,213	(568,854)	2,014,113	856,510
17. Totals (Lines 13-14+15+16).....	1,257,281	10,130,158	2,123,218	2,854,784	3,380,499	3,446,503

(a) Excludes \$ loans or advances to providers not yet expensed.

Notes to the Financial Statements

1. Summary of Significant Accounting Policies and Going Concern

A. Accounting Practices

The financial statements of Perennial Advantage of Ohio, Inc. (the Company), are presented on the basis of accounting practices prescribed or permitted by the Ohio Department of Insurance (the Department).

The Department recognizes Statutory Accounting practices prescribed or permitted by the State of Ohio for determining and reporting the financial condition and results of the operation of the insurance company, and for determining its solvency under the Ohio Law. The Department has adopted the National Association of Insurance Commissioners’ (NAIC) Accounting Practices and Procedures Manual as its statutory accounting principle (SAP) basis. Prescribed accounting practices are those practices which are incorporated directly or by reference to state laws, regulations and general administrative rules applicable to all insurance enterprises domiciled in a particular state. Permitted accounting practices include deviation from NAIC SAP and state prescribed accounting practices specifically requested by an insurer and granted by the Insurance Division.

The Company is a Ohio-based Medicare Advantage Organization operating a full-service I-SNP in a limited geographic region in Ohio. The Company's service area includes participating LTC facilities located in those specific geographic regions. The Company's target population are institutionalized Medicare beneficiaries who reside or are expected to reside in a contracted LTC facility for 90 days or longer. This plan is offered in the following Ohio counties: Butler, Clermont, Clinton, Cuyahoga, Delaware, Erie, Franklin, Geauga, Hamilton, Lake, Lucas, Mahoning, Montgomery, Shelby, Summit, Trumbull, Warren, and Wood.

The Department has approved no permitted practices for the Company that differ from NAIC SAP or state prescribed accounting practices. A reconciliation of the Company's net income and capital surplus between NAIC SAP and practices prescribed and permitted by the department are shown below:

	SSAP #	F/S Page	F/S Line #	09/30/2025	12/31/2024
Net Income					
(1) State basis (Page 4, Line 32, Columns 2 & 4)	XXX	XXX	XXX	\$ 7,862	\$ 2,491
(2) State prescribed practices that are an increase / (decrease) from NAIC SAP:					
(3) State permitted practices that are an increase / (decrease) from NAIC SAP:					
(4) NAIC SAP (1-2-3=4)	XXX	XXX	XXX	<u>\$ 7,862</u>	<u>\$ 2,491</u>
Surplus					
(5) State basis (Page 3, Line 33, Columns 3 & 4)	XXX	XXX	XXX	\$ 3,168,229	\$ 2,811,063
(6) State prescribed practices that are an increase / (decrease) from NAIC SAP:					
(7) State permitted practices that are an increase / (decrease) from NAIC SAP:					
(8) NAIC SAP (5-6-7=8)	XXX	XXX	XXX	<u>\$ 3,168,229</u>	<u>\$ 2,811,063</u>

B. Use of Estimates in the Preparation of the Financial Statements

The preparation of the financial statements in conformity with Statutory Accounting Principles requires management to make estimates and assumptions that affect the reported amounts of assets and liabilities. It also requires disclosure of contingent assets and liabilities at the date of the financial statements and the reported amounts of revenue and expenses during the period. Actual results could differ from those estimates.

C. Accounting Policy

Perennial Advantage of Ohio, Inc. is a Medicare HMO that provides medical coverage to members who qualify under the Federal Medicare guidelines. Premiums collected are recognized as revenue during the months of coverage. Medical Loss Ratio (MLR) rebates are mandated by the Public Health Service Act. Rebates are accrued if the ratio of medical losses to premiums is below the specified minimum of 85% for Medicare Advantage plans. Premiums are reported net of reinsurance and MLR rebates.

Net investment income earned consists primarily of interest less investment related expenses. Interest is recognized on an accrual basis. Net realized capital gains (losses) are recognized on a specific identification basis when securities are sold, redeemed or otherwise disposed. Realized capital losses include write-downs for impairments considered to be other than temporary. Expenses for management and administration of the organization, including acquisition costs such as marketing, are charged to operations as incurred.

- (1) Short-term investments - Not Applicable
- (2) Bonds are stated at amortized cost using the straight-line method.
- (3) Common stocks - Not Applicable
- (4) Preferred stocks - Not Applicable
- (5) Mortgage loans - Not Applicable
- (6) Asset-backed securities - Not Applicable
- (7) Investments in subsidiaries, controlled and affiliated entities - Not Applicable
- (8) Investments in joint ventures, partnerships and limited liability companies - Not Applicable
- (9) Derivatives - Not Applicable
- (10) Based upon guidance in SSAP No. 54, a premium deficiency reserve (PDR) is recorded when the expected claims payments, incurred claims costs, claims adjustment expense, and administrative expense will exceed premium.
- (11) Claim reserves are estimated based on five key service categories (i.e., inpatient, SNF, outpatient, emergency room, and therapy). Inpatient estimates are based on a review of open authorizations priced at a reasonable cost per service. SNF, Therapy, Outpatient services and emergency room services IBNR estimates are established based on a run-rate historical cost per member for similar services at comparable plans. Management review is used to ensure the final incurred claims approximate a reasonable final incurred amount for each service. It is important to note that IBNR estimates are subject to favorable or unfavorable changes until sufficient claim experience is developed in the plan to minimize variations in estimation. Loss adjustment expense is typically estimated at 4% of total IBNR reserves and is generally reserved prior to year-end.
- (12) Changes in capitalization policy - Not Applicable

Notes to the Financial Statements

1. Summary of Significant Accounting Policies and Going Concern (Continued)

(13) Navitus Health Solutions collects rebates pursuant to contracts with pharmaceutical manufacturers and that are directly attributable to the Formulary and Covered product utilization. The Company’s share of rebates on covered products is in proportion to its pharmacy utilization. On a quarterly basis, Navitus pays the Company’s rebates on a pass-through basis and includes 100% of rebates collected by Navitus. All rebates are paid to the Company within 30 business days following the end of each quarter in which the rebates are received.

D. Going Concern

After evaluating the entity’s ability to continue as a going concern, management was not aware of any conditions or events which raised substantial doubts concerning the entity’s ability to continue as a going concern as of the date of the filing of this statement.

2. Accounting Changes and Corrections of Errors - Not Applicable

3. Business Combinations and Goodwill

- A. Statutory Purchase Method - Not Applicable
- B. Statutory Merger - Not Applicable
- C. Assumption Reinsurance - Not Applicable
- D. Impairment Loss - Not Applicable
- E. Subcomponents and Calculation of Adjusted Surplus and Total Admitted Goodwill - Not Applicable

4. Discontinued Operations

- A. Discontinued Operation Disposed of or Classified as Held for Sale - Not Applicable
- B. Change in Plan of Sale of Discontinued Operation - Not Applicable
- C. Nature of Any Significant Continuing Involvement with Discontinued Operations After Disposal - Not Applicable
- D. Equity Interest Retained in the Discontinued Operation After Disposal - Not Applicable

5. Investments

- A. Mortgage Loans, including Mezzanine Real Estate Loans - Not Applicable
- B. Debt Restructuring - Not Applicable
- C. Reverse Mortgages - Not Applicable
- D. Asset-Backed Securities - Not Applicable
- E. Dollar Repurchase Agreements and/or Securities Lending Transactions - Not Applicable
- F. Repurchase Agreements Transactions Accounted for as Secured Borrowing - Not Applicable
- G. Reverse Repurchase Agreements Transactions Accounted for as Secured Borrowing - Not Applicable
- H. Repurchase Agreements Transactions Accounted for as a Sale - Not Applicable
- I. Reverse Repurchase Agreements Transactions Accounted for as a Sale - Not Applicable
- J. Real Estate - Not Applicable
- K. Investments in Tax Credit Structures (tax credit investments) - Not Applicable
- L. Restricted Assets

(1) Restricted assets (including pledged)

Restricted Asset Category	(1) Total Gross (Admitted & Nonadmitted) Restricted from Current Year	(2) Total Gross (Admitted & Nonadmitted) Restricted From Prior Year	(3) Increase / (Decrease) (1 - 2)	(4) Total Current Year Nonadmitted Restricted	(5) Total Current Year Admitted Restricted (1 - 4)	(6) Gross (Admitted & Nonadmitted) Restricted to Total Assets	(7) Admitted Restricted to Total Admitted Assets
a. Subject to contractual obligation for which liability is not shown	\$	\$	\$	\$	\$	%	%
b. Collateral held under security lending agreements							
c. Subject to repurchase agreements							
d. Subject to reverse repurchase agreements							
e. Subject to dollar repurchase agreements							
f. Subject to dollar reverse repurchase agreements							
g. Placed under option contracts							
h. Letter stock or securities restricted as to sale - excluding FHLB capital stock							
i. FHLB capital stock							
j. On deposit with states	281,547	276,578	4,969		281,547	2.883	2.987
k. On deposit with other regulatory bodies							
l. Pledged as collateral to FHLB (including assets backing funding agreements)							
m. Pledged as collateral not captured in other categories							
n. Other restricted assets							
o. Total restricted assets (Sum of a through n)	\$ 281,547	\$ 276,578	\$ 4,969	\$	\$ 281,547	2.883 %	2.987 %

(2) Detail of assets pledged as collateral not captured in other categories (contracts that share similar characteristics, such as reinsurance and derivatives, are reported in the aggregate) - Not Applicable

(3) Detail of other restricted assets (contracts that share similar characteristics, such as reinsurance and derivatives, are reported in the aggregate) - Not Applicable

Notes to the Financial Statements

5. Investments (Continued)

(4) Collateral received and reflected as assets within the reporting entity's financial statements - Not Applicable

M. Working Capital Finance Investments - Not Applicable

N. Offsetting and Netting of Assets and Liabilities - Not Applicable

O. 5GI Securities - Not Applicable

P. Short Sales - Not Applicable

Q. Prepayment Penalty and Acceleration Fees - Not Applicable

R. Reporting Entity's Share of Cash Pool by Asset Type - Not Applicable

S. Aggregate Collateral Loans by Qualifying Investment Collateral - Not Applicable

6. Joint Ventures, Partnerships and Limited Liability Companies

A. Investments in Joint Ventures, Partnerships or Limited Liability Companies that Exceed 10% of Admitted Assets - Not Applicable

B. Impaired Investments in Joint Ventures, Partnerships and Limited Liability Companies - Not Applicable

7. Investment Income

A. Due and Accrued Income Excluded from Surplus

Any investment income due and accrued with amounts that are over 90 days past due are nonadmitted and excluded from surplus.

B. Total Amount Excluded

The Company had no investment income due and accrued with any amounts that are over 90 days past due.

C. The gross, nonadmitted and admitted amounts for interest income due and accrued - Not Applicable

D. The aggregate deferred interest - Not Applicable

E. The cumulative amounts of paid-in-kind (PIK) interest included in the current principal balance - Not Applicable

8. Derivative Instruments

A. Derivatives under SSAP No. 86 - Derivatives - Not Applicable

B. Derivatives under SSAP No. 108 - Derivative Hedging Variable Annuity Guarantees (Life/Fraternal Only) - Not Applicable

9. Income Taxes

A. Components of the Net Deferred Tax Asset/(Liability) - No Significant Changes

B. Regarding Deferred Tax Liabilities That Are Not Recognized - Not Applicable

C. Major Components of Current Income Taxes Incurred - No Significant Changes

D. Among the More Significant Book to Tax Adjustments - No Significant Changes

E. Operating Loss and Tax Credit Carryforwards - No Significant Changes

F. Consolidated Federal Income Tax Return - Not Applicable

G. Federal or Foreign Income Tax Loss Contingencies - Not Applicable

H. Repatriation Transition Tax (RTT) - Not Applicable

I. Alternative Minimum Tax (AMT) Credit - Not Applicable

10. Information Concerning Parent, Subsidiaries, Affiliates and Other Related Parties

A. In 2019, Perennial Consortium, LLC, its partners and additional minority partners formed a joint venture organization to develop an Institutional Special Needs Plan (I-SNP) in the state of Ohio. Perennial Advantage of Ohio, LLC is the parent organization and plan sponsor of the Company. In addition, the same principal owners of Perennial Advantage of Ohio, LLC are also the owners of the I-SNP participating Long-Term Care (LTC) facilities.

The Company has executed provider agreements with thirty-two (32) long-term care (LTC) nursing facilities participating with the HMO I-SNP Plan. The participating LTC nursing facilities are owned by the same principal owners of Perennial Advantage of Ohio, LLC. Each LTC nursing facility will be reimbursed for the provision of appropriate healthcare services and also will be compensated for meeting quality metrics that impact the quality of care provided to enrolled Medicare beneficiaries.

The Company's I-SNP commenced operations on January 1, 2021.

B. The Company has entered into a management services agreement with AllyAlign and Perennial Consortium, LLC to provide management and administrative services. The amount charged to the Company was \$1,554,496 and \$1,905,127 by AllyAlign for periods ended September 30, 2025 and December 31, 2024, respectively. The amount charged to the Company was \$240,619 and \$326,392 by Perennial Consortium, LLC for periods ended September 30, 2025 and December 31, 2024, respectively.

C. Transactions With Related Party Who Are Not Reported on Schedule Y - Not Applicable

D. The Company had amounts due to the following:

Affiliate	9/30/2025	12/31/2024
AllyAlign	70,338	162,345
Perennial Consortium	22,659	95,407
Total	92,997	257,752

E. See Note 10(B) above.

Notes to the Financial Statements

10. Information Concerning Parent, Subsidiaries, Affiliates and Other Related Parties (Continued)

- F. Guarantees or Contingencies - Not Applicable
- G. Nature of Relationships that Could Affect Operations - Not Applicable
- H. Amount Deducted for Investment in Upstream Company - Not Applicable
- I. Detail of Investments in Affiliates Greater Than 10% of Admitted Assets - Not Applicable
- J. Write-Down for Impairments of Investments in Subsidiary Controlled or Affiliated Companies - Not Applicable
- K. Foreign Subsidiary Value Using CARVM - Not Applicable
- L. Downstream Holding Company Value Using Look-Through Method - Not Applicable
- M. All SCA Investments - Not Applicable
- N. Investment in Insurance SCAs - Not Applicable
- O. SCA and SSAP No. 48 Entity Loss Tracking - Not Applicable

11. Debt

- A. Debt, Including Capital Notes - Not Applicable
- B. FHLB (Federal Home Loan Bank) Agreements - Not Applicable

12. Retirement Plans, Deferred Compensation, Postemployment Benefits and Compensated Absences and Other Postretirement Benefit Plans

- A. Defined Benefit Plan - Not Applicable
- B. Investment Policies and Strategies of Plan Assets - Not Applicable
- C. Fair Value of Each Class of Plan Assets - Not Applicable
- D. Expected Long-Term Rate of Return for the Plan Assets - Not Applicable
- E. Defined Contribution Plans - Not Applicable
- F. Multiemployer Plans - Not Applicable
- G. Consolidated/Holding Company Plans - Not Applicable
- H. Postemployment Benefits and Compensated Absences - Not Applicable
- I. Impact of Medicare Modernization Act on Postretirement Benefits (INT 04-17) - Not Applicable

13. Capital and Surplus, Dividend Restrictions and Quasi-Reorganizations

The company recieved surplus contibutions from the following:

Member	In 2025	In 2024
McGregor Foundation	32,389	-
GraceWorks Lutheran Services	53,982	-
Jennings Center for Older Adults	32,389	-
Ohio Living Ventures	152,094	-
SNF Services Holdings	79,853	-
Perennial Consortium	116,903	-
Otterbein	32,390	-
Total	500,000	-

- A. The Company has 1,000 shares of common stock with a par value of \$0.01 authorized with 1,000 shares issued and outstanding.
- B. Dividend Rate of Preferred Stock - Not Applicable
- C. Dividend Restrictions - Not Applicable
- D. Ordinary Dividends - Not Applicable
- E. Company Profits Paid as Ordinary Dividends - Not Applicable
- F. Surplus Restrictions - No Significant Changes
- G. Surplus Advances - Not Applicable
- H. Stock Held for Special Purposes - Not Applicable
- I. Changes in Special Surplus Funds - Not Applicable
- J. Unassigned Funds (Surplus) - Not Applicable
- K. Company-Issued Surplus Debentures or Similar Obligations - Not Applicable
- L. Impact of Any Restatement Due to Prior Quasi-Reorganizations - Not Applicable
- M. Effective Date(s) of Quasi-Reorganizations in the Prior 10 Years - Not Applicable

14. Liabilities, Contingencies and Assessments

- A. Contingent Commitments - Not Applicable
- B. Assessments - Not Applicable
- C. Gain Contingencies - Not Applicable

Notes to the Financial Statements

14. Liabilities, Contingencies and Assessments (Continued)

- D. Claims Related Extra Contractual Obligation and Bad Faith Losses Stemming from Lawsuits - Not Applicable
- E. Joint and Several Liabilities - Not Applicable
- F. All Other Contingencies - Not Applicable

15. Leases

- A. Lessee Operating Lease - Not Applicable
- B. Lessor Leases - Not Applicable

16. Information About Financial Instruments With Off-Balance-Sheet Risk And Financial Instruments With Concentrations of Credit Risk

- 1. Face Amount of the Company's Financial Instruments with Off-Balance-Sheet Risk - Not Applicable
- 2. Nature of Terms - Not Applicable
- 3. Exposure to Credit Related Losses - Not Applicable
- 4. Collateral Policy - Not Applicable

17. Sale, Transfer and Servicing of Financial Assets and Extinguishments of Liabilities

- A. Transfers of Receivables Reported as Sales - Not Applicable
- B. Transfer and Servicing of Financial Assets - Not Applicable
- C. Wash Sales - Not Applicable

18. Gain or Loss to the Reporting Entity from Uninsured Plans and the Uninsured Portion of Partially Insured Plans

- A. ASO Plans - Not Applicable
- B. ASC Plans - Not Applicable
- C. Medicare or Other Similarly Structured Cost Based Reimbursement Contract - No Significant Changes

19. Direct Premium Written/Produced by Managing General Agents/Third Party Administrators - Not Applicable

20. Fair Value Measurements

- A. Fair Value Measurement

Inputs used for assets and liabilities measured and reported at Fair Value.

- (1) Fair value measurements at reporting date

The Company has categorized its assets and liabilities that are reported on the balance sheet at fair value into the three-level fair value hierarchy as reflected in the table below. The three-level fair value hierarchy is based on the degree of subjectivity inherent in the valuation method by which fair value was determined. The three levels of the fair value hierarchy are defined as follows:

Level 1 – Inputs to the valuation methodology are unadjusted quoted prices for identical assets or liabilities in active markets that the Company has the ability to access.

Level 2 – Inputs to the valuation methodology include quoted prices for similar assets or liabilities in active markets; quoted prices for identical or similar assets or liabilities in inactive markets; inputs other than quoted prices that are observable; or inputs that are derived principally from or corroborated by observable market data by correlation or other means.

Level 3 – Inputs to the valuation methodology are unobservable and significant to the fair value measurement. The Company has no Level 3 assets or liabilities. The fair value measurement level within the fair value hierarchy is based on the lowest level of any input that is significant to the fair value measurement. The Company believes its valuation methods are appropriate and consistent with the guidance in SSAP 100R - Fair value.

Description for each class of asset or liability	Level 1	Level 2	Level 3	Net Asset Value (NAV)	Total
a. Assets at fair value					
Cash Equivalents	\$..... 585	\$.....	\$.....	\$.....	\$..... 585
Total assets at fair value/NAV	<u>\$..... 585</u>	<u>\$.....</u>	<u>\$.....</u>	<u>\$.....</u>	<u>\$..... 585</u>
b. Liabilities at fair value					
Total liabilities at fair value	<u>\$.....</u>	<u>\$.....</u>	<u>\$.....</u>	<u>\$.....</u>	<u>\$.....</u>

- (2) Fair value measurements in Level 3 of the fair value hierarchy - Not Applicable
- (3) Policy on transfers into and out of Level 3 - Not Applicable
- (4) Inputs and techniques used for Level 2 and Level 3 fair values - Not Applicable
- (5) Derivatives - Not Applicable

- B. Other Fair Value Disclosures - Not Applicable

- C. Fair Values for All Financial Instruments by Level 1, 2 and 3

Type of Financial Instrument	Aggregate Fair Value	Admitted Assets	Level 1	Level 2	Level 3	Net Asset Value (NAV)	Not Practicable (Carrying Value)
Long term bond - issuer credit obligations...	\$..... 281,193	\$..... 280,963	\$..... 281,193	\$.....	\$.....	\$.....	\$.....
Cash Equivalents 585 585 585

- D. Not Practicable to Estimate Fair Value - Not Applicable
- E. Nature and Risk of Investments Reported at NAV - Not Applicable

Notes to the Financial Statements

21. Other Items

- A. Unusual or Infrequent Items - Not Applicable
- B. Troubled Debt Restructuring - Not Applicable
- C. Other Disclosures - Not Applicable
- D. Business Interruption Insurance Recoveries - Not Applicable
- E. State and Federal Tax Credits - Not Applicable
- F. Subprime-Mortgage-Related Risk Exposure - Not Applicable
- G. Retained Assets - Not Applicable
- H. Insurance-Linked Securities (ILS) Contracts - Not Applicable
- I. The Amount That Could Be Realized on Life Insurance Where the Reporting Entity is Owner and Beneficiary or Has Otherwise Obtained Rights to Control the Policy - Not Applicable

22. Events Subsequent

Type I – Recognized Subsequent Events:

Subsequent events have been considered through November 15, 2025 for the statutory statement issued on November 15, 2025. There were no Type I events.

Type II – Nonrecognized Subsequent Events:

Subsequent events have been considered through November 15, 2025 for the statutory statement issued on November 15, 2025. There were no Type II events.

23. Reinsurance

A. Ceded Reinsurance Report

Section 1 – General Interrogatories

- (1) Are any of the reinsurers, listed in Schedule S as non-affiliated, owned in excess of 10% or controlled, either directly or indirectly, by the company or by any representative, officer, trustee, or director of the company?
Yes () No (X)
- (2) Have any policies issued by the company been reinsured with a company chartered in a country other than the United States (excluding U.S. Branches of such companies) that is owned in excess of 10% or controlled directly or indirectly by an insured, a beneficiary, a creditor or any other person not primarily engaged in the insurance business?
Yes () No (X)

Section 2 – Ceded Reinsurance Report – Part A

- (1) Does the company have any reinsurance agreements in effect under which the reinsurer may unilaterally cancel any reinsurance for reasons other than for nonpayment of premium or other similar credits?
Yes () No (X)
- (2) Does the reporting entity have any reinsurance agreements in effect such that the amount of losses paid or accrued through the statement date may result in a payment to the reinsurer of amounts that, in aggregate and allowing for offset of mutual credits from other reinsurance agreements with the same reinsurer, exceed the total direct premium collected under the reinsured policies?
Yes () No (X)

Section 3 – Ceded Reinsurance Report – Part B

- (1) What is the estimated amount of the aggregate reduction in surplus, (for agreements other than those under which the reinsurer may unilaterally cancel for reasons other than for nonpayment of premium or other similar credits that are reflected in Section 2 above) of termination of ALL reinsurance agreements, by either party, as of the date of this statement? Where necessary, the company may consider the current or anticipated experience of the business reinsured in making this estimate. \$
- (2) Have any new agreements been executed or existing agreements amended, since January 1 of the year of this statement, to include policies or contracts that were in force or which had existing reserves established by the company as of the effective date of the agreement?
Yes () No (X)

- B. Uncollectible Reinsurance - Not Applicable
- C. Commutation of Ceded Reinsurance - Not Applicable
- D. Certified Reinsurer Rating Downgraded or Status Subject to Revocation - Not Applicable
- E. Reinsurance Credit - Not Applicable

24. Retrospectively Rated Contracts & Contracts Subject to Redetermination

A. Method Used to Estimate

The Company estimates accrued retrospective premium adjustments for its Medicare health insurance business using the CMS models for the Part D Risk Corridor and Risk Adjustment.

Notes to the Financial Statements

24. Retrospectively Rated Contracts & Contracts Subject to Redetermination (Continued)

B. Method Used to Record

The Company records accrued retrospective premium as an adjustment to earned premiums.

C. Amount and Percent of Net Retrospective Premiums

All direct premiums written are relating to Medicare Advantage plans and therefore subject to retrospective adjustment based in the CMS programs. Premiums for Medicare Advantage plans are adjusted based on the risk score of the enrolled members. The plan accrues revenue for known changes to members risks scores using the model published by CMS.

D. Medical Loss Ratio Rebates Required Pursuant to the Public Health Service Act

The Company is subject to the minimum loss ratio rebate provisions of the Patient Protection and Affordable Care Act (PPACA). PPACA will require payments to customers covered under the Company's comprehensive medical insurance if certain minimum medical loss ratios are met. Since the accrual reflects the amount of the rebate that would be payable based on year-to-date estimated medical loss ratios, the amount of the rebate will fluctuate as actual claim experience develops each calendar quarter.

E. Risk-Sharing Provisions of the Affordable Care Act (ACA) - Not Applicable

25. Change in Incurred Claims and Claim Adjustment Expenses

A. Reasons for Changes in the Provision for Incurred Claim and Claim Adjustment Expenses Attributable to Insured Events of Prior Years

Activity in the liabilities for claims unpaid and unpaid claim adjustment expenses for the periods ended September 30, 2025 and December 31, 2024, is summarized as follows (000s omitted):

	9/30/2025	12/31/2024
Net unpaid claims and CAE at January 1	3,174	3,022
Incurred related to:		
Current year	14,327	14,462
Prior year	(1,224)	(1,348)
	13,103	13,114
Paid related to:		
Current year	10,891	11,416
Prior year	1,662	1,546
	12,553	12,962
Balance at period end	3,724	3,174

B. Significant Changes in Methodologies and Assumptions Used in Calculating the Liability for Unpaid Claims and Claim Adjustment Expenses - None

26. Intercompany Pooling Arrangements - Not Applicable

27. Structured Settlements - Not Applicable

28. Health Care Receivables

A. Pharmaceutical Rebate Receivables

Quarter	Estimated Pharmacy Rebates as Reported on Financial Statements	Pharmacy Rebates as Billed or Otherwise Confirmed	Actual Rebates Received Within 90 Days of Billing	Actual Rebates Received Within 91 to 180 Days of Billing	Actual Rebates Received More Than 180 Days After Billing
09/30/2025	\$ 243,161	\$	\$	\$	\$
06/30/2025	285,872	285,872			
03/31/2025	280,810	280,810	277,467		
12/31/2024	197,113	197,113	207,445	7,793	
09/30/2024	181,044	181,044	177,868	23,056	(15,236)
06/30/2024	187,054	187,054	196,884	(19,096)	9,266
03/31/2024	182,237	182,237	175,178	21,305	(14,245)
12/31/2023	223,123	223,123	154,811	86,938	(18,626)
09/30/2023	220,491	220,491	149,768	85,400	(14,677)
06/30/2023	196,741	196,741	134,474	69,581	(7,314)
03/31/2023	178,709	178,709	122,873	63,668	(7,832)

B. Risk-Sharing Receivables - Not Applicable

29. Participating Policies - Not Applicable

30. Premium Deficiency Reserves

The Company has determined that no premium deficiency reserve is required. Premium deficiency reserve has been evaluated through September 30, 2025.

31. Anticipated Salvage and Subrogation - Not Applicable

GENERAL INTERROGATORIES
PART 1 - COMMON INTERROGATORIES

GENERAL

- 1.1 Did the reporting entity experience any material transactions requiring the filing of Disclosure of Material Transactions with the State of Domicile, as required by the Model Act?..... NO
- 1.2 If yes, has the report been filed with the domiciliary state?.....
- 2.1 Has any change been made during the year of this statement in the charter, by-laws, articles of incorporation, or deed of settlement of the reporting entity?..... NO
- 2.2 If yes, date of change:.....
- 3.1 Is the reporting entity a member of an Insurance Holding Company System consisting of two or more affiliated persons, one or more of which is an insurer?..... YES
If yes, complete Schedule Y, Parts 1 and 1A.
- 3.2 Have there been any substantial changes in the organizational chart since the prior quarter end?..... NO
- 3.3 If the response to 3.2 is yes, provide a brief description of those changes.
.....
- 3.4 Is the reporting entity publicly traded or a member of a publicly traded group?..... NO
- 3.5 If the response to 3.4 is yes, provide the CIK (Central Index Key) code issued by the SEC for the entity/group.....
- 4.1 Has the reporting entity been a party to a merger or consolidation during the period covered by this statement?..... NO
- 4.2 If yes, provide the name of entity, NAIC Company Code, and state of domicile (use two letter state abbreviation) for any entity that has ceased to exist as a result of the merger or consolidation.

1	2	3
Name of Entity	NAIC Company Code	State of Domicile

5. If the reporting entity is subject to a management agreement, including third-party administrator(s), managing general agent(s), attorney-in-fact, or similar agreement, have there been any significant changes regarding the terms of the agreement or principals involved?..... NO
If yes, attach an explanation.
.....
- 6.1 State as of what date the latest financial examination of the reporting entity was made or is being made..... 12/31/2024
- 6.2 State the as of date that the latest financial examination report became available from either the state of domicile or the reporting entity. This date should be the date of the examined balance sheet and not the date the report was completed or released.....
- 6.3 State as of what date the latest financial examination report became available to other states or the public from either the state of domicile or the reporting entity. This is the release date or completion date of the examination report and not the date of the examination (balance sheet date).....
- 6.4 By what department or departments?
Ohio Department of Insurance.....
- 6.5 Have all financial statement adjustments within the latest financial examination report been accounted for in a subsequent financial statement filed with Departments?..... N/A
- 6.6 Have all of the recommendations within the latest financial examination report been complied with?..... N/A
- 7.1 Has this reporting entity had any Certificates of Authority, licenses or registrations (including corporate registration, if applicable) suspended or revoked by any governmental entity during the reporting period?..... NO
- 7.2 If yes, give full information
.....
- 8.1 Is the company a subsidiary of a bank holding company regulated by the Federal Reserve Board?..... NO
- 8.2 If response to 8.1 is yes, please identify the name of the bank holding company.
.....
- 8.3 Is the company affiliated with one or more banks, thrifts or securities firms?..... NO
- 8.4 If response to 8.3 is yes, please provide below the names and location (city and state of the main office) of any affiliates regulated by a federal regulatory services agency [i.e. the Federal Reserve Board (FRB), the Office of the Comptroller of the Currency (OCC), the Federal Deposit Insurance Corporation (FDIC) and the Securities Exchange Commission (SEC)] and identify the affiliates primary federal regulator.

1	2	3	4	5	6
Affiliate Name	Location (City, State)	FRB	OCC	FDIC	SEC

GENERAL INTERROGATORIES
PART 1 - COMMON INTERROGATORIES

- 9.1 Are the senior officers (principal executive officer, principal financial officer, principal accounting officer or controller, or persons performing similar functions) of the reporting entity subject to a code of ethics, which includes the following standards?..... YES
- (a) Honest and ethical conduct, including the ethical handling of actual or apparent conflicts of interest between personal and professional relationships;
- (b) Full, fair, accurate, timely and understandable disclosure in the periodic reports required to be filed by the reporting entity;
- (c) Compliance with applicable governmental laws, rules and regulations;
- (d) The prompt internal reporting of violations to an appropriate person or persons identified in the code; and
- (e) Accountability for adherence to the code.
- 9.11 If the response to 9.1 is No, please explain:
- 9.2 Has the code of ethics for senior managers been amended?..... NO
- 9.21 If the response to 9.2 is Yes, provide information related to amendment(s).
- 9.3 Have any provisions of the code of ethics been waived for any of the specified officers?..... NO
- 9.31 If the response to 9.3 is Yes, provide the nature of any waiver(s).

FINANCIAL

- 10.1 Does the reporting entity report any amounts due from parent, subsidiaries or affiliates on Page 2 of this statement?..... NO
- 10.2 If yes, indicate any amounts receivable from parent included in the Page 2 amount:..... \$

INVESTMENT

- 11.1 Were any of the stocks, bonds, or other assets of the reporting entity loaned, placed under option agreement, or otherwise made available for use by another person? (Exclude securities under securities lending agreements.)..... NO
- 11.2 If yes, give full and complete information relating thereto:
12. Amount of real estate and mortgages held in other invested assets in Schedule BA:..... \$
13. Amount of real estate and mortgages held in short-term investments:..... \$
- 14.1 Does the reporting entity have any investments in parent, subsidiaries and affiliates?..... NO
- 14.2 If yes, please complete the following:

	1	2
	Prior Year-End Book / Adjusted Carrying Value	Current Quarter Book / Adjusted Carrying Value
14.21 Bonds.....	\$.....	\$.....
14.22 Preferred Stock.....		
14.23 Common Stock.....		
14.24 Short-Term Investments.....		
14.25 Mortgage Loans on Real Estate.....		
14.26 All Other.....		
14.27 Total Investment in Parent, Subsidiaries and Affiliates (Subtotal Lines 14.21 to 14.26).....		
14.28 Total Investment in Parent included in Lines 14.21 to 14.26 above.....		

- 15.1 Has the reporting entity entered into any hedging transactions reported on Schedule DB?..... NO
- 15.2 If yes, has a comprehensive description of the hedging program been made available to the domiciliary state?.....
If no, attach a description with this statement.
16. For the reporting entity's security lending program, state the amount of the following as of the current statement date:
- 16.1 Total fair value of reinvested collateral assets reported on Schedule DL, Parts 1 and 2..... \$
- 16.2 Total book adjusted/carrying value of reinvested collateral assets reported on Schedule DL, Parts 1 and 2..... \$
- 16.3 Total payable for securities lending reported on the liability page..... \$
17. Excluding items in Schedule E - Part 3 - Special Deposits, real estate, mortgage loans and investments held physically in the reporting entity's offices, vaults or safety deposit boxes, were all stocks, bonds and other securities, owned throughout the current year held pursuant to a custodial agreement with a qualified bank or trust company in accordance with Section 1, III - General Examination Considerations, F. Outsourcing of Critical Functions, Custodial or Safekeeping Agreements of the NAIC *Financial Condition Examiners Handbook*?..... NO

- 17.1 For all agreements that comply with the requirements of the *Financial Condition Examiners Handbook*, complete the following:

1	2
Name of Custodian(s)	Custodian Address

- 17.2 For all agreements that do not comply with the requirements of the NAIC *Financial Condition Examiners Handbook*, provide the name, location and a complete explanation:

1	2	3
Name(s)	Location(s)	Complete Explanation(s)

- 17.3 Have there been any changes, including name changes, in the custodian(s) identified in 17.1 during the current quarter?..... NO
- 17.4 If yes, give full and complete information relating thereto:

GENERAL INTERROGATORIES
PART 1 - COMMON INTERROGATORIES

1	2	3	4
Old Custodian	New Custodian	Date of Change	Reason

17.5 Investment management – Identify all investment advisors, investment managers, broker/dealers, including individuals that have the authority to make investment decisions on behalf of the reporting entity. This includes both primary and sub-advisors. For assets that are managed internally by employees of the reporting entity, note as such.

1	2
Name of Firm or Individual	Affiliation
Rachel Martin - Employee	I

17.5097 For those firms/individuals listed in the table for Question 17.5, do any firms/individuals unaffiliated with the reporting entity (i.e., designated with a "U") manage more than 10% of the reporting entity's invested assets? NO

17.5098 For firms/individuals unaffiliated with the reporting entity (i.e., designated with a "U") listed in the table for Question 17.5, does the total assets under management aggregate to more than 50% of the reporting entity's invested assets? NO

17.6 For those firms or individuals listed in the table for 17.5 with an affiliation code of "A" (affiliated) or "U" (unaffiliated), provide the information for the table below.

1	2	3	4	5
Central Registration Depository Number	Name of Firm or Individual	Legal Entity Identifier (LEI)	Registered With	Investment Management Agreement (IMA) Filed

18.1 Have all the filing requirements of the *Purposes and Procedures Manual of the NAIC Investment Analysis Office* been followed? YES

18.2 If no, list exceptions:

19. By self-designating 5GI securities, the reporting entity is certifying the following elements for each self-designated 5GI security:

a. Documentation necessary to permit a full credit analysis of the security does not exist or an NAIC CRP credit rating for an FE or PL security is not available.

b. Issuer or obligor is current on all contracted interest and principal payments.

c. The insurer has an actual expectation of ultimate payment of all contracted interest and principal.

Has the reporting entity self-designated 5GI securities? NO

20. By self-designating PLGI securities, the reporting entity is certifying the following elements of each self-designated PLGI security:

a. The security was purchased prior to January 1, 2018.

b. The reporting entity is holding capital commensurate with the NAIC Designation reported for the security.

c. The NAIC Designation was derived from the credit rating assigned by an NAIC CRP in its legal capacity as a NRSRO which is shown on a current private letter rating held by the insurer and available for examination by state insurance regulators.

d. The reporting entity is not permitted to share this credit rating of the PL security with the SVO.

Has the reporting entity self-designated PLGI securities? NO

21. By assigning FE to a Schedule BA non-registered private fund, the reporting entity is certifying the following elements of each self-designated FE fund:

a. The shares were purchased prior to January 1, 2019.

b. The reporting entity is holding capital commensurate with the NAIC Designation reported for the security.

c. The security had a public credit rating(s) with annual surveillance assigned by an NAIC CRP in its legal capacity as an NRSRO prior to January 1, 2019.

d. The fund only or predominantly holds bonds in its portfolio.

e. The current reported NAIC Designation was derived from the public credit rating(s) with annual surveillance assigned by an NAIC CRP in its legal capacity as an NRSRO.

f. The public credit rating(s) with annual surveillance assigned by an NAIC CRP has not lapsed.

Has the reporting entity assigned FE to Schedule BA non-registered private funds that complied with the above criteria? NO

GENERAL INTERROGATORIES
PART 2 – HEALTH

1.	Operating Percentages:	
1.1	A&H loss percent.....	87.018 %
1.2	A&H cost containment percent.....	1.497 %
1.3	A&H expense percent excluding cost containment expenses.....	14.112 %
2.1	Do you act as a custodian for health savings accounts?.....	NO
2.2	If yes, please provide the amount of custodial funds held as of the reporting date.....	\$
2.3	Do you act as an administrator for health savings accounts?.....	NO
2.4	If yes, please provide the balance of the funds administered as of the reporting date.....	\$
3.	Is the reporting entity licensed or chartered, registered, qualified, eligible or writing business in at least two states?.....	NO
3.1	If no, does the reporting entity assume reinsurance business that covers risks residing in at least one state other than the state of domicile of the reporting entity?.....	NO

SCHEDULE S - CEDED REINSURANCE
Showing All New Reinsurance Treaties - Current Year to Date

1	2	3	4	5	6	7	8	9	10
NAIC Company Code	ID Number	Effective Date	Name of Reinsurer	Domiciliary Jurisdiction	Type of Reinsurance Ceded	Type of Business Ceded	Type of Reinsurer	Certified Reinsurer Rating (1 through 6)	Effective Date of Certified Reinsurer Rating
Accident & Health - Non-Affiliates									
..... 11835	04-1590940..... 01/01/2025	PartnerRe Amer Ins Co.....DE.....SSL/I.....MR.....	Authorized.....

SCHEDULE T – PREMIUMS AND OTHER CONSIDERATIONS

Current Year to Date - Allocated by States and Territories

			Direct Business Only									
			2	3	4	5	6	7	8	9	10	
States, Etc.			Active Status (a)	Accident & Health Premiums	Medicare Title XVIII	Medicaid Title XIX	CHIP Title XXI	Federal Employees Health Benefits Plan Premiums	Life & Annuity Premiums & Other Considerations	Property/ Casualty Premiums	Total Columns 2 Through 8	Deposit–Type Contracts
1.	Alabama	AL	N									
2.	Alaska	AK	N									
3.	Arizona	AZ	N									
4.	Arkansas	AR	N									
5.	California	CA	N									
6.	Colorado	CO	N									
7.	Connecticut	CT	N									
8.	Delaware	DE	N									
9.	District of Columbia	DC	N									
10.	Florida	FL	N									
11.	Georgia	GA	N									
12.	Hawaii	HI	N									
13.	Idaho	ID	N									
14.	Illinois	IL	N									
15.	Indiana	IN	N									
16.	Iowa	IA	N									
17.	Kansas	KS	N									
18.	Kentucky	KY	N									
19.	Louisiana	LA	N									
20.	Maine	ME	N									
21.	Maryland	MD	N									
22.	Massachusetts	MA	N									
23.	Michigan	MI	N									
24.	Minnesota	MN	N									
25.	Mississippi	MS	N									
26.	Missouri	MO	N									
27.	Montana	MT	N									
28.	Nebraska	NE	N									
29.	Nevada	NV	N									
30.	New Hampshire	NH	N									
31.	New Jersey	NJ	N									
32.	New Mexico	NM	N									
33.	New York	NY	N									
34.	North Carolina	NC	N									
35.	North Dakota	ND	N									
36.	Ohio	OH	L		15,214,166						15,214,166	
37.	Oklahoma	OK	N									
38.	Oregon	OR	N									
39.	Pennsylvania	PA	N									
40.	Rhode Island	RI	N									
41.	South Carolina	SC	N									
42.	South Dakota	SD	N									
43.	Tennessee	TN	N									
44.	Texas	TX	N									
45.	Utah	UT	N									
46.	Vermont	VT	N									
47.	Virginia	VA	N									
48.	Washington	WA	N									
49.	West Virginia	WV	N									
50.	Wisconsin	WI	N									
51.	Wyoming	WY	N									
52.	American Samoa	AS	N									
53.	Guam	GU	N									
54.	Puerto Rico	PR	N									
55.	U.S. Virgin Islands	VI	N									
56.	Northern Mariana Islands	MP	N									
57.	Canada	CAN	N									
58.	Aggregate Other Alien	OT	XXX									
59.	Subtotal	XXX			15,214,166						15,214,166	
60.	Reporting entity contributions for employee benefits plans	XXX										
61.	Total (Direct Business)	XXX			15,214,166						15,214,166	
Details of Write-Ins												
58001.		XXX										
58002.		XXX										
58003.		XXX										
58998.	Summary of remaining write-ins for Line 58 from overflow page	XXX										
58999.	Totals (Lines 58001 through 58003 plus 58998) (Line 58 above)	XXX										

(a) Active Status Counts

1. L – Licensed or Chartered - Licensed insurance carrier or domiciled RRG 1 4. Q – Qualified - Qualified or accredited reinsurer –
2. R – Registered – Non-domiciled RRGs – 5. N – None of the above - Not allowed to write business in the state 56
3. E – Eligible - Reporting entities eligible or approved to write surplus lines in the state –

SCHEDULE Y - INFORMATION CONCERNING ACTIVITIES OF INSURER MEMBERS OF A HOLDING COMPANY GROUP

PART 1 - ORGANIZATIONAL CHART

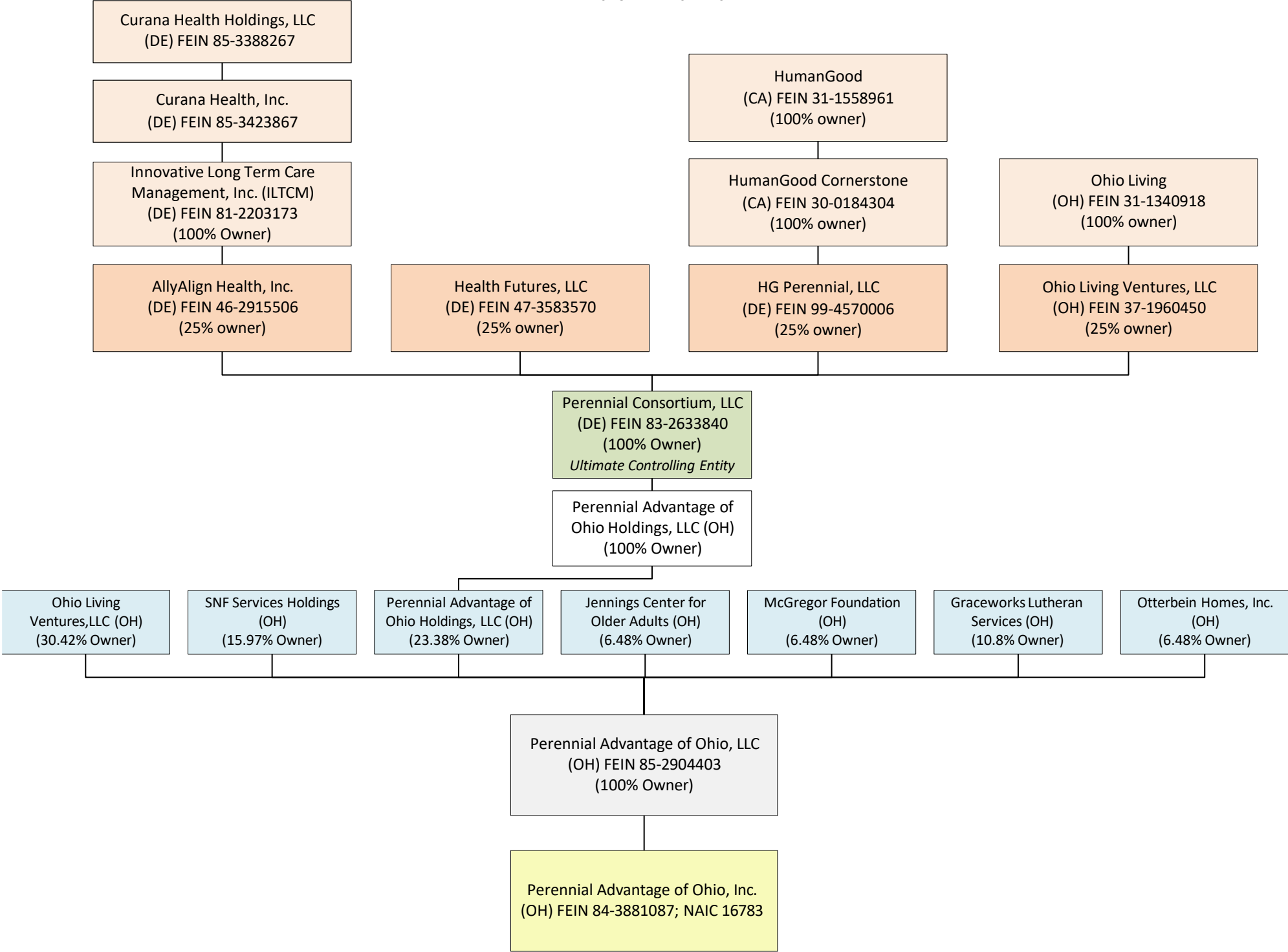

SCHEDULE Y

PART 1A - DETAILS OF INSURANCE HOLDING COMPANY SYSTEM

1	2	3	4	5	6	7	8	9	10	11	12	13	14	15	16
Group Code	Group Name	NAIC Company Code	ID Number	Federal RSSD	CIK	Name of Securities Exchange if Publicly Traded (U.S. or International)	Names of Parent, Subsidiaries Or Affiliates	Domiciliary Location	Relationship to Reporting Entity	Directly Controlled by (Name of Entity/Person)	Type of Control (Ownership, Board, Management, Attorney-in-Fact, Influence, Other)	If Control is Ownership Provide Percentage	Ultimate Controlling Entity(ies) / Person(s)	Is an SCA Filing Required? (Yes/No)	*
4975	Perennial Consortium LLC GRP	16783	84-3881087				Perennial Advantage of Ohio Inc	OH	RE	Perennial Advantage of Ohio, LLC	Ownership	100.0	Perennial Consortium, LLC	NO	
4975	Perennial Consortium LLC GRP	16784	84-4187621				Perennial Advantage of Colorado Inc	CO	IA	Perennial Advantage of Colorado Intermediate, LLC	Ownership	100.0	Perennial Consortium, LLC	NO	
			85-2904403				Perennial Advantage of Ohio, LLC	OH	UDP	Ohio Living Ventures, LLC	Ownership	30.0		NO	
			85-2904403				Perennial Advantage of Ohio, LLC	OH	UDP	Perennial Advantage of Ohio Holdings, LLC	Ownership	23.0		NO	
			85-2904403				Perennial Advantage of Ohio, LLC	OH	UDP	SNF Services Holdings	Ownership	16.0		NO	
			85-2904403				Perennial Advantage of Ohio, LLC	OH	UDP	Graceworks Lutheran Services	Ownership	11.0		NO	
			85-2904403				Perennial Advantage of Ohio, LLC	OH	UDP	Jennings Center for Older Adults	Ownership	7.0		NO	
			85-2904403				Perennial Advantage of Ohio, LLC	OH	UDP	McGregor Foundation	Ownership	7.0		NO	
			85-2904403				Perennial Advantage of Ohio, LLC	OH	UDP	Otterbein Homes, Inc.	Ownership	7.0		NO	
							Perennial Advantage of Ohio Holdings, LLC	OH	UIP	Perennial Consortium of Ohio Holdings, LLC	Ownership	100.0		NO	
							Perennial Consortium of Ohio Holdings, LLC	OH	UIP	Perennial Consortium, LLC	Ownership	100.0		NO	
			83-2633840				Perennial Consortium, LLC	DE	UIP	Ohio Living Ventures, LLC	Ownership	25.0		NO	
			83-2633840				Perennial Consortium, LLC	DE	UIP	HG Perennial, LLC	Ownership	25.0		NO	
			83-2633840				Perennial Consortium, LLC	DE	UIP	Health Futures, LLC	Ownership	25.0		NO	
			83-2633840				Perennial Consortium, LLC	DE	UIP	AllyAlign Health, Inc	Ownership	25.0		NO	
			46-2915506				AllyAlign Health, Inc	DE	UIP	Innovative Long Term Care Management, Inc. (ILTCM)	Ownership	100.0		NO	
			81-2203173				Innovative Long Term Care Management, Inc. (ILTCM)	DE	UDP	Curana Health, Inc	Ownership	100.0		NO	
			85-3423867				Curana Health, Inc.	DE	UIP	Curana Health Holdings, LLC	Ownership	100.0		NO	
			37-1960450				Ohio Living Ventures, LLC	OH	UIP	Ohio Living	Ownership	100.0		NO	
			99-4570006				HG Perennial, LLC	DE	UIP	HumanGood Cornerstone	Ownership	100.0		NO	
			30-0184304				HumanGood Cornerstone	CA	UIP	HumanGood	Ownership	100.0		NO	
Asterisk	Explanation														

SUPPLEMENTAL EXHIBITS AND SCHEDULES INTERROGATORIES

The following supplemental reports are required to be filed as part of your statement filing. However, in the event that your company does not transact the type of business for which the special report must be filed, your response of **NO** to the specific interrogatory will be accepted in lieu of filing a “NONE” report and a bar code will be printed below. If the supplement is required of your company but is not being filed for whatever reason enter **SEE EXPLANATION** and provide an explanation following the interrogatory questions.

	Response
1. Will the Medicare Part D Coverage Supplement be filed with the state of domicile and the NAIC with this statement?.....	NO.....

August Filing

2. Will the regulator-only (non-public) Communication of Internal Control Related Matters Noted in Audit be filed with the state of domicile and electronically with the NAIC (as a regulator-only non-public document) by August 1? The response for 1st and 3rd quarters should be N/A. A NO response resulting with a bar code is only appropriate in the 2nd quarter.	N/A.....
--	----------

EXPLANATION:

1.
2.

BARCODES:

1.

16783202536500003
2.

OVERFLOW PAGE FOR WRITE-INS

SCHEDULE A – VERIFICATION
Real Estate

		1	2
		Year to Date	Prior Year Ended December 31
1.	Book/adjusted carrying value, December 31 of prior year		
2.	Cost of acquired:		
2.1	Actual cost at time of acquisition		
2.2	Additional investment made after acquisition		
3.	Current year change in encumbrances		
4.	Total gain (loss) on disposals		
5.	Deduct amounts received on disposals		
6.	Total foreign exchange change in book / adjusted carrying value		
7.	Deduct current year's other-than-temporary impairment recognized		
8.	Deduct current year's depreciation		
9.	Book/adjusted carrying value at the end of current period (Lines 1+2+3+4-5+6-7-8)		
10.	Deduct total nonadmitted amounts		
11.	Statement value at end of current period (Line 9 minus Line 10)		

SCHEDULE B – VERIFICATION
Mortgage Loans

		1	2
		Year to Date	Prior Year Ended December 31
1.	Book value/recorded investment excluding accrued interest, December 31 of prior year		
2.	Cost of acquired:		
2.1	Actual cost at time of acquisition		
2.2	Additional investment made after acquisition		
3.	Capitalized deferred interest and other		
4.	Accrual of discount		
5.	Unrealized valuation increase / (decrease)		
6.	Total gain (loss) on disposals		
7.	Deduct amounts received on disposals		
8.	Deduct amortization of premium and mortgage interest points and commitment fees		
9.	Total foreign exchange change in book value/recorded investment excluding accrued interest		
10.	Deduct current year's other-than-temporary impairment recognized		
11.	Book value/recorded investment excluding accrued interest at end of current period (Lines 1+2+3+4+5+6-7-8+9-10)		
12.	Total valuation allowance		
13.	Subtotal (Line 11 plus Line 12)		
14.	Deduct total nonadmitted amounts		
15.	Statement value at end of current period (Line 13 minus Line 14)		

SCHEDULE BA - VERIFICATION
Other Long-Term Invested Assets

		1	2
		Year to Date	Prior Year Ended December 31
1.	Book/adjusted carrying value, December 31 of prior year		
2.	Cost of acquired:		
2.1	Actual cost at time of acquisition		
2.2	Additional investment made after acquisition		
3.	Capitalized deferred interest and other		
4.	Accrual of discount		
5.	Unrealized valuation increase / (decrease)		
6.	Total gain (loss) on disposals		
7.	Deduct amounts received on disposals		
8.	Deduct amortization of premium, depreciation and proportional amortization		
9.	Total foreign exchange change in book / adjusted carrying value		
10.	Deduct current year's other-than-temporary impairment recognized		
11.	Book/adjusted carrying value at end of current period (Lines 1+2+3+4+5+6-7-8+9-10)		
12.	Deduct total nonadmitted amounts		
13.	Statement value at end of current period (Line 11 minus Line 12)		

SCHEDULE D - VERIFICATION
Bonds and Stocks

		1	2
		Year to Date	Prior Year Ended December 31
1.	Book/adjusted carrying value of bonds and stocks, December 31 of prior year	261,000	261,000
2.	Cost of bonds and stocks acquired	281,050	
3.	Accrual of discount	-	
4.	Unrealized valuation increase / (decrease)		
5.	Total gain (loss) on disposals		
6.	Deduct consideration for bonds and stocks disposed of	261,000	
7.	Deduct amortization of premium	87	
8.	Total foreign exchange change in book / adjusted carrying value		
9.	Deduct current year's other-than-temporary impairment recognized		
10.	Total investment income recognized as a result of prepayment penalties and/or acceleration fees		
11.	Book/adjusted carrying value at end of current period (Lines 1+2+3+4+5-6-7+8-9+10)	280,963	261,000
12.	Deduct total nonadmitted amounts		
13.	Statement value at end of current period (Line 11 minus Line 12)	280,963	261,000

SCHEDULE D – PART 1B

Showing the Acquisitions, Dispositions and Non-Trading Activity
During the Current Quarter for all Bonds and Preferred Stock by NAIC Designation

	1	2	3	4	5	6	7	8
NAIC Designation	Book / Adjusted Carrying Value Beginning of Current Quarter	Acquisitions During Current Quarter	Dispositions During Current Quarter	Non-Trading Activity During Current Quarter	Book / Adjusted Carrying Value End of First Quarter	Book / Adjusted Carrying Value End of Second Quarter	Book / Adjusted Carrying Value End of Third Quarter	Book / Adjusted Carrying Value December 31 Prior Year
Issuer Credit Obligations (ICO)								
1. NAIC 1 (a).....	—	281,050		(87)	261,000	—	280,963	261,000
2. NAIC 2 (a).....								
3. NAIC 3 (a).....								
4. NAIC 4 (a).....								
5. NAIC 5 (a).....								
6. NAIC 6 (a).....								
7. Total ICO.....	—	281,050		(87)	261,000	—	280,963	261,000
Asset-Backed Securities (ABS)								
8. NAIC 1.....								
9. NAIC 2.....								
10. NAIC 3.....								
11. NAIC 4.....								
12. NAIC 5.....								
13. NAIC 6.....								
14. Total ABS.....								
Preferred Stock								
15. NAIC 1.....								
16. NAIC 2.....								
17. NAIC 3.....								
18. NAIC 4.....								
19. NAIC 5.....								
20. NAIC 6.....								
21. Total Preferred Stock.....								
22. Total ICO, ABS, & Preferred Stock.....	—	281,050		(87)	261,000	—	280,963	261,000

(a) Book/Adjusted Carrying Value column for the end of the current reporting period includes the following amount of short-term and cash equivalent bonds by NAIC designation:
NAIC 1 \$; NAIC 2 \$; NAIC 3 \$; NAIC 4 \$; NAIC 5 \$; NAIC 6 \$

(SI-03) Schedule DA - Part 1

NONE

(SI-03) Schedule DA - Verification - Short-Term Investments

NONE

(SI-04) Schedule DB - Part A - Verification - Options, Caps, Floors, Collars, Swaps and Forwards

NONE

(SI-04) Schedule DB - Part B - Verification - Futures Contracts

NONE

(SI-05) Schedule DB - Part C - Section 1

NONE

(SI-06) Schedule DB - Part C - Section 2

NONE

(SI-07) Schedule DB - Verification

NONE

SCHEDULE E – PART 2 – VERIFICATION
(Cash Equivalents)

		1	2
		Year to Date	Prior Year Ended December 31
1.	Book/adjusted carrying value, December 31 of prior year.....	15,578	5,464
2.	Cost of cash equivalents acquired		10,114
3.	Accrual of discount		
4.	Unrealized valuation increase / (decrease)		
5.	Total gain (loss) on disposals		
6.	Deduct consideration received on disposals	14,993	
7.	Deduct amortization of premium		
8.	Total foreign exchange change in book / adjusted carrying value		
9.	Deduct current year's other-than-temporary impairment recognized		
10.	Book/adjusted carrying value at end of current period (Lines 1+2+3+4+5-6-7+8-9).....	585	15,578
11.	Deduct total nonadmitted amounts		
12.	Statement value at end of current period (Line 10 minus Line 11)	585	15,578

(E-01) Schedule A - Part 2
NONE

(E-01) Schedule A - Part 3
NONE

(E-02) Schedule B - Part 2
NONE

(E-02) Schedule B - Part 3
NONE

(E-03) Schedule BA - Part 2
NONE

(E-03) Schedule BA - Part 3
NONE

SCHEDULE D - PART 3

Show All Long-Term Bonds and Stock Acquired During the Current Quarter

1	2	3	4	5	6	7	8	9
CUSIP Identification	Description	Date Acquired	Name of Vendor	Number of Shares of Stock	Actual Cost	Par Value	Paid for Accrued Interest and Dividends	NAIC Designation, NAIC Designation Modifier and SVO Administrative Symbol
Issuer Credit Obligations: U.S. Government Obligations (Exempt from RBC)								
91282C-NP-2	US Treasury Note	07/31/2025	Argent Institutional Trust	XXX	281,050	280,000		1.A
0019999999 – Issuer Credit Obligations: U.S. Government Obligations (Exempt from RBC)					281,050	280,000		XXX
0489999999 – Subtotal - Issuer Obligations (Unaffiliated)					281,050	280,000		XXX
0509999997 – Subtotals - Issuer Credit Obligations - Part 3					281,050	280,000		XXX
0509999998 – Summary Item from Part 5 for Issuer Credit Obligations (N/A to Quarterly)					XXX	XXX	XXX	XXX
0509999999 – Subtotals - Issuer Credit Obligations					281,050	280,000		XXX
2009999999 – Subtotals - Issuer Credit Obligations and Asset-Backed Securities					281,050	280,000		XXX
6009999999 – Totals					281,050	XXX		XXX

(E-05) Schedule D - Part 4

NONE

(E-06) Schedule DB - Part A - Section 1

NONE

(E-06) Schedule DB - Part A - Section 1 - Description of Hedged Risk(s)

NONE

(E-06) Schedule DB - Part A - Section 1 - Financial or Economic Impact of The Hedge at the End of the Reporting Period

NONE

(E-07) Schedule DB - Part B - Section 1

NONE

(E-07) Schedule DB - Part B - Section 1 - Broker Name

NONE

(E-07) Schedule DB - Part B - Section 1 - Description of Hedged Risk(s)

NONE

(E-07) Schedule DB - Part B - Section 1 - Financial or Economic Impact of The Hedge at the End of the Reporting Period

NONE

(E-08) Schedule DB - Part D - Section 1

NONE

(E-09) Schedule DB - Part D - Section 2 - Collateral Pledged By Reporting Entity

NONE

(E-09) Schedule DB - Part D - Section 2 - Collateral Pledged To Reporting Entity

NONE

(E-10) Schedule DB - Part E

NONE

(E-11) Schedule DL - Part 1

NONE

(E-12) Schedule DL - Part 2

NONE

SCHEDULE E - PART 1 - CASH
Month End Depository Balances

1 Depository	2 Restricted Asset Code	3 Rate of Interest	4 Amount of Interest Received During Current Quarter	5 Amount of Interest Accrued at Current Statement Date	Book Balance at End of Each Month During Current Quarter			9 *
					6	7	8	
					First Month	Second Month	Third Month	
SVB Sweep – 3003 Tasman Dr, Santa Clara, CA 95054		3.050	61,941		6,528,176	8,800,045	6,830,007	XXX
SVB Checking (XXX 0406) – 3003 Tasman Dr, Santa Clara, CA 95054					97,693	97,693	93,217	XXX
Truist Bank (XXX 4848) – 214 N Tryon St STE 3, Charlotte, NC 28202					247,551	247,551	247,314	XXX
0199998 – Deposits in depositories that do not exceed the allowable limit in any one depository (see Instructions) - Open Depositories								XXX
0199999 – Total Open Depositories			61,941		6,873,420	9,145,289	7,170,538	XXX
0299998 – Deposits in depositories that do not exceed the allowable limit in any one depository (see Instructions) - Suspended Depositories								XXX
0299999 – Total Suspended Depositories								XXX
0399999 – Total Cash on Deposit			61,941		6,873,420	9,145,289	7,170,538	XXX
0499999 – Cash in Company's Office			XXX	XXX				XXX
0599999 – Total			61,941		6,873,420	9,145,289	7,170,538	XXX

SCHEDULE E - PART 2 - CASH EQUIVALENTS

Show Investments Owned End of Current Quarter

1	2	3	4	5	6	7	8	9
CUSIP	Description	Restricted Asset Code	Date Acquired	Stated Rate of Interest	Maturity Date	Book / Adjusted Carrying Value	Amount of Interest Due and Accrued	Amount Received During Year
All Other Money Market Mutual Funds								
	Huntington Bank Money Market	SD	09/30/2025		XXX	585		
8309999999 – All Other Money Market Mutual Funds						585		
8589999999 – Total Cash Equivalents (Unaffiliated)						585		
8609999999 – Total Cash Equivalents						585		