



PROPERTY AND CASUALTY COMPANIES - ASSOCIATION EDITION

QUARTERLY STATEMENT

AS OF SEPTEMBER 30, 2025

OF THE CONDITION AND AFFAIRS OF THE

NATIONWIDE INDEMNITY COMPANY

NAIC Group Code01400140NAIC Company Code10070Employer's ID Number31-1399201
(Current)(Prior)

Organized under the Laws ofOHIO, State of Domicile or Port of EntryOH

Country of DomicileUnited States of America

Incorporated/Organized02/16/1994Commenced Business04/15/1994

Statutory Home OfficeONE WEST NATIONWIDE BLVD.,COLUMBUS, OH, US 43215-2220
(Street and Number)(City or Town, State, Country and Zip Code)

Main Administrative OfficeONE WEST NATIONWIDE BLVD.,COLUMBUS, OH, US 43215-2220
(Street and Number)(City or Town, State, Country and Zip Code)

614-249-1545
(Area Code) (Telephone Number)

Mail AddressONE WEST NATIONWIDE BLVD., 1-14-301COLUMBUS, OH, US 43215-2220
(Street and Number or P.O. Box)(City or Town, State, Country and Zip Code)

Primary Location of Books and RecordsONE WEST NATIONWIDE BLVD., 1-14-301COLUMBUS, OH, US 43215-2220
(Street and Number)(City or Town, State, Country and Zip Code)

614-249-1545
(Area Code) (Telephone Number)

Internet Website AddressWWW.NATIONWIDE.COM

Statutory Statement ContactANDREA D. IACOBONI614-249-1545
(Name)(Area Code) (Telephone Number)

FIRNPT@NATIONWIDE.COM866-315-1430
(E-mail Address)(FAX Number)

OFFICERS

PRESIDENT & COO MARK ALLEN BERVENVP & TREASURER KIMBERLY ELLEN LACKER

SVP & SECRETARY DENISE LYNN SKINGLE

OTHER

KEVIN PAUL SCHEIDERER, VP-CHIEF TAX OFFC

DIRECTORS OR TRUSTEES

MARK ALLEN BERVENTIMOTHY GERARD FROMMEYEROSCAR GUERRERO
CASEY ELLEN KEMPTONGEORGE MIDDLETON WILLIAMS III

State ofOHIO
County ofFRANKLINSS:

The officers of this reporting entity being duly sworn, each depose and say that they are the described officers of said reporting entity, and that on the reporting period stated above, all of the herein described assets were the absolute property of the said reporting entity, free and clear from any liens or claims thereon, except as herein stated, and that this statement, together with related exhibits, schedules and explanations therein contained, annexed or referred to, is a full and true statement of all the assets and liabilities and of the condition and affairs of the said reporting entity as of the reporting period stated above, and of its income and deductions therefrom for the period ended, and have been completed in accordance with the NAIC Annual Statement Instructions and Accounting Practices and Procedures manual except to the extent that: (1) state law may differ; or, (2) that state rules or regulations require differences in reporting not related to accounting practices and procedures, according to the best of their information, knowledge and belief, respectively. Furthermore, the scope of this attestation by the described officers also includes the related corresponding electronic filing with the NAIC, when required, that is an exact copy (except for formatting differences due to electronic filing) of the enclosed statement. The electronic filing may be requested by various regulators in lieu of or in addition to the enclosed statement.

MARK ALLEN BERVEN
PRESIDENT & COO

DENISE LYNN SKINGLE
SVP & SECRETARY

KIMBERLY ELLEN LACKER
VP & TREASURER

Subscribed and sworn to before me this23 day ofOctober 2025
Lauren Garverick

- a. Is this an original filing? Yes [X] No []
- b. If no,
1. State the amendment number.....
2. Date filed
3. Number of pages attached.....



Lauren Garverick
Notary Public, State of Ohio
Commission #: 2025-RE-891568
My Commission Expires 06-16-30



PROPERTY AND CASUALTY COMPANIES - ASSOCIATION EDITION

QUARTERLY STATEMENT
AS OF SEPTEMBER 30, 2025
OF THE CONDITION AND AFFAIRS OF THE
NATIONWIDE INDEMNITY COMPANY

NAIC Group Code 0140 0140 NAIC Company Code 10070 Employer's ID Number 31-1399201
(Current) (Prior)

Organized under the Laws of OHIO, State of Domicile or Port of Entry OH

Country of Domicile United States of America

Incorporated/Organized 02/16/1994 Commenced Business 04/15/1994

Statutory Home Office ONE WEST NATIONWIDE BLVD., COLUMBUS, OH, US 43215-2220
(Street and Number) (City or Town, State, Country and Zip Code)

Main Administrative Office ONE WEST NATIONWIDE BLVD.
(Street and Number)
COLUMBUS, OH, US 43215-2220, 614-249-1545
(City or Town, State, Country and Zip Code) (Area Code) (Telephone Number)

Mail Address ONE WEST NATIONWIDE BLVD., 1-14-301, COLUMBUS, OH, US 43215-2220
(Street and Number or P.O. Box) (City or Town, State, Country and Zip Code)

Primary Location of Books and Records ONE WEST NATIONWIDE BLVD., 1-14-301
(Street and Number)
COLUMBUS, OH, US 43215-2220, 614-249-1545
(City or Town, State, Country and Zip Code) (Area Code) (Telephone Number)

Internet Website Address WWW.NATIONWIDE.COM

Statutory Statement Contact ANDREA D. IACOBONI, 614-249-1545
(Name) (Area Code) (Telephone Number)
FINRPT@NATIONWIDE.COM, 866-315-1430
(E-mail Address) (FAX Number)

OFFICERS

PRESIDENT & COO MARK ALLEN BERVEN VP & TREASURER KIMBERLY ELLEN LACKER
SVP & SECRETARY DENISE LYNN SKINGLE

OTHER

KEVIN PAUL SCHEIDERER, VP-CHIEF TAX OFFC

DIRECTORS OR TRUSTEES

MARK ALLEN BERVEN TIMOTHY GERARD FROMMEYER OSCAR GUERRERO
CASEY ELLEN KEMPTON GEORGE MIDDLETON WILLIAMS III

State of OHIO SS:
County of FRANKLIN

The officers of this reporting entity being duly sworn, each depose and say that they are the described officers of said reporting entity, and that on the reporting period stated above, all of the herein described assets were the absolute property of the said reporting entity, free and clear from any liens or claims thereon, except as herein stated, and that this statement, together with related exhibits, schedules and explanations therein contained, annexed or referred to, is a full and true statement of all the assets and liabilities and of the condition and affairs of the said reporting entity as of the reporting period stated above, and of its income and deductions therefrom for the period ended, and have been completed in accordance with the NAIC Annual Statement Instructions and Accounting Practices and Procedures manual except to the extent that: (1) state law may differ; or, (2) that state rules or regulations require differences in reporting not related to accounting practices and procedures, according to the best of their information, knowledge and belief, respectively. Furthermore, the scope of this attestation by the described officers also includes the related corresponding electronic filing with the NAIC, when required, that is an exact copy (except for formatting differences due to electronic filing) of the enclosed statement. The electronic filing may be requested by various regulators in lieu of or in addition to the enclosed statement.

MARK ALLEN BERVEN DENISE LYNN SKINGLE KIMBERLY ELLEN LACKER
PRESIDENT & COO SVP & SECRETARY VP & TREASURER

Subscribed and sworn to before me this 8 day of October 2025
Nicole Sours

- a. Is this an original filing? Yes [X] No []
b. If no,
1. State the amendment number.....
2. Date filed
3. Number of pages attached.....



Nicole Sours
Notary Public, State of Ohio
My Commission Expires 11-26-2027



PROPERTY AND CASUALTY COMPANIES - ASSOCIATION EDITION

QUARTERLY STATEMENT
AS OF SEPTEMBER 30, 2025
OF THE CONDITION AND AFFAIRS OF THE
NATIONWIDE INDEMNITY COMPANY

NAIC Group Code 0140 0140 NAIC Company Code 10070 Employer's ID Number 31-1399201
(Current) (Prior)
Organized under the Laws of OHIO, State of Domicile or Port of Entry OH
Country of Domicile United States of America
Incorporated/Organized 02/16/1994 Commenced Business 04/15/1994
Statutory Home Office ONE WEST NATIONWIDE BLVD. COLUMBUS, OH, US 43215-2220
(Street and Number) (City or Town, State, Country and Zip Code)
Main Administrative Office ONE WEST NATIONWIDE BLVD.
(Street and Number)
COLUMBUS, OH, US 43215-2220 614-249-1545
(City or Town, State, Country and Zip Code) (Area Code) (Telephone Number)
Mail Address ONE WEST NATIONWIDE BLVD., 1-14-301 COLUMBUS, OH, US 43215-2220
(Street and Number or P.O. Box) (City or Town, State, Country and Zip Code)
Primary Location of Books and Records ONE WEST NATIONWIDE BLVD., 1-14-301
(Street and Number)
COLUMBUS, OH, US 43215-2220 614-249-1545
(City or Town, State, Country and Zip Code) (Area Code) (Telephone Number)
Internet Website Address WWW.NATIONWIDE.COM
Statutory Statement Contact ANDREA D. IACOBONI 614-249-1545
(Name) (Area Code) (Telephone Number)
FINRPT@NATIONWIDE.COM 866-315-1430
(E-mail Address) (FAX Number)

OFFICERS

PRESIDENT & COO MARK ALLEN BERVEN VP & TREASURER KIMBERLY ELLEN LACKER
SVP & SECRETARY DENISE LYNN SKINGLE

OTHER

KEVIN PAUL SCHEIDERER, VP-CHIEF TAX OFFC
DIRECTORS OR TRUSTEES
MARK ALLEN BERVEN TIMOTHY GERARD FROMMEYER OSCAR GUERRERO
CASEY ELLEN KEMPTON GEORGE MIDDLETON WILLIAMS III

State of OHIO SS:
County of FRANKLIN

The officers of this reporting entity being duly sworn, each depose and say that they are the described officers of said reporting entity, and that on the reporting period stated above, all of the herein described assets were the absolute property of the said reporting entity, free and clear from any liens or claims thereon, except as herein stated, and that this statement, together with related exhibits, schedules and explanations therein contained, annexed or referred to, is a full and true statement of all the assets and liabilities and of the condition and affairs of the said reporting entity as of the reporting period stated above, and of its income and deductions therefrom for the period ended, and have been completed in accordance with the NAIC Annual Statement Instructions and Accounting Practices and Procedures manual except to the extent that: (1) state law may differ; or, (2) that state rules or regulations require differences in reporting not related to accounting practices and procedures, according to the best of their information, knowledge and belief, respectively. Furthermore, the scope of this attestation by the described officers also includes the related corresponding electronic filing with the NAIC, when required, that is an exact copy (except for formatting differences due to electronic filing) of the enclosed statement. The electronic filing may be requested by various regulators in lieu of or in addition to the enclosed statement.

MARK ALLEN BERVEN DENISE LYNN SKINGLE KIMBERLY ELLEN LACKER
PRESIDENT & COO SVP & SECRETARY VP & TREASURER

Subscribed and sworn to before me this 8 day of OCTOBER 2025
Lauren Garverick

- a. Is this an original filing? Yes [X] No []
b. If no,
1. State the amendment number.....
2. Date filed
3. Number of pages attached.....



Lauren Garverick
Notary Public, State of Ohio
Commission #: 2025-RE-891568
My Commission Expires 06-16-30

STATEMENT AS OF SEPTEMBER 30, 2025 OF THE NATIONWIDE INDEMNITY COMPANY

ASSETS

	Current Statement Date			4 December 31 Prior Year Net Admitted Assets
	1 Assets	2 Nonadmitted Assets	3 Net Admitted Assets (Cols. 1 - 2)	
1. Bonds	212,148,892		212,148,892	208,786,847
2. Stocks:				
2.1 Preferred stocks				
2.2 Common stocks				
3. Mortgage loans on real estate:				
3.1 First liens				
3.2 Other than first liens.....				
4. Real estate:				
4.1 Properties occupied by the company (less \$0 encumbrances)				
4.2 Properties held for the production of income (less \$0 encumbrances)				
4.3 Properties held for sale (less \$0 encumbrances)				
5. Cash (\$ (4,402,365)), cash equivalents (\$ 6,350,890) and short-term investments (\$)	1,948,525		1,948,525	1,990,421
6. Contract loans (including \$0 premium notes)				
7. Derivatives				
8. Other invested assets	90,713,840		90,713,840	93,971,743
9. Receivables for securities				
10. Securities lending reinvested collateral assets	2,628,224		2,628,224	10,437,468
11. Aggregate write-ins for invested assets				
12. Subtotals, cash and invested assets (Lines 1 to 11)	307,439,481		307,439,481	315,186,479
13. Title plants less \$0 charged off (for Title insurers only)				
14. Investment income due and accrued	2,000,020		2,000,020	1,669,712
15. Premiums and considerations:				
15.1 Uncollected premiums and agents' balances in the course of collection	444,861	444,861		
15.2 Deferred premiums, agents' balances and installments booked but deferred and not yet due (including \$0 earned but unbilled premiums)				
15.3 Accrued retrospective premiums (\$0) and contracts subject to redetermination (\$0)				
16. Reinsurance:				
16.1 Amounts recoverable from reinsurers	33,640,769		33,640,769	14,696,448
16.2 Funds held by or deposited with reinsured companies	2,916,861		2,916,861	21,808,537
16.3 Other amounts receivable under reinsurance contracts				4,588,921
17. Amounts receivable relating to uninsured plans				
18.1 Current federal and foreign income tax recoverable and interest thereon				
18.2 Net deferred tax asset				
19. Guaranty funds receivable or on deposit				
20. Electronic data processing equipment and software				
21. Furniture and equipment, including health care delivery assets (\$0)				
22. Net adjustment in assets and liabilities due to foreign exchange rates				
23. Receivables from parent, subsidiaries and affiliates	244,352		244,352	116,179
24. Health care (\$0) and other amounts receivable				
25. Aggregate write-ins for other than invested assets	26,183		26,183	13,376
26. Total assets excluding Separate Accounts, Segregated Accounts and Protected Cell Accounts (Lines 12 to 25)	346,712,527	444,861	346,267,666	358,079,652
27. From Separate Accounts, Segregated Accounts and Protected Cell Accounts				
28. Total (Lines 26 and 27)	346,712,527	444,861	346,267,666	358,079,652
DETAILS OF WRITE-INS				
1101.				
1102.				
1103.				
1198. Summary of remaining write-ins for Line 11 from overflow page				
1199. Totals (Lines 1101 through 1103 plus 1198)(Line 11 above)				
2501. Miscellaneous assets	26,183		26,183	13,376
2502.				
2503.				
2598. Summary of remaining write-ins for Line 25 from overflow page				
2599. Totals (Lines 2501 through 2503 plus 2598)(Line 25 above)	26,183		26,183	13,376

STATEMENT AS OF SEPTEMBER 30, 2025 OF THE NATIONWIDE INDEMNITY COMPANY

LIABILITIES, SURPLUS AND OTHER FUNDS

	1 Current Statement Date	2 December 31, Prior Year
1. Losses (current accident year \$0)		
2. Reinsurance payable on paid losses and loss adjustment expenses		
3. Loss adjustment expenses		
4. Commissions payable, contingent commissions and other similar charges		
5. Other expenses (excluding taxes, licenses and fees)		
6. Taxes, licenses and fees (excluding federal and foreign income taxes)		
7.1 Current federal and foreign income taxes (including \$ 819,579 on realized capital gains (losses))	3,456,915	4,845,834
7.2 Net deferred tax liability	22,257,357	25,271,687
8. Borrowed money \$0 and interest thereon \$0		
9. Unearned premiums (after deducting unearned premiums for ceded reinsurance of \$0 and including warranty reserves of \$0 and accrued accident and health experience rating refunds including \$ for medical loss ratio rebate per the Public Health Service Act)		
10. Advance premium		
11. Dividends declared and unpaid:		
11.1 Stockholders		
11.2 Policyholders		
12. Ceded reinsurance premiums payable (net of ceding commissions)	(10,630)	695,497
13. Funds held by company under reinsurance treaties	2,916,851	21,808,537
14. Amounts withheld or retained by company for account of others	54,713	54,713
15. Remittances and items not allocated	3,173,596	2,796,129
16. Provision for reinsurance (including \$0 certified)		
17. Net adjustments in assets and liabilities due to foreign exchange rates	79,758	79,758
18. Drafts outstanding		
19. Payable to parent, subsidiaries and affiliates	13,811,224	16,994,369
20. Derivatives		
21. Payable for securities		
22. Payable for securities lending	5,680,110	13,645,530
23. Liability for amounts held under uninsured plans		
24. Capital notes \$0 and interest thereon \$0		
25. Aggregate write-ins for liabilities	18,623,128	969,630
26. Total liabilities excluding protected cell liabilities (Lines 1 through 25)	70,043,022	87,161,684
27. Protected cell liabilities		
28. Total liabilities (Lines 26 and 27)	70,043,022	87,161,684
29. Aggregate write-ins for special surplus funds		
30. Common capital stock	3,080,000	3,080,000
31. Preferred capital stock		
32. Aggregate write-ins for other than special surplus funds		
33. Surplus notes		
34. Gross paid in and contributed surplus	176,449,000	176,449,000
35. Unassigned funds (surplus)	96,695,644	91,388,968
36. Less treasury stock, at cost:		
36.10 shares common (value included in Line 30 \$0)		
36.20 shares preferred (value included in Line 31 \$0)		
37. Surplus as regards policyholders (Lines 29 to 35, less 36)	276,224,644	270,917,968
38. Totals (Page 2, Line 28, Col. 3)	346,267,666	358,079,652
DETAILS OF WRITE-INS		
2501. Reserve for state escheat payment	233,770	969,630
2502. Pooling expense payable	18,389,358	
2503.		
2598. Summary of remaining write-ins for Line 25 from overflow page		
2599. Totals (Lines 2501 through 2503 plus 2598)(Line 25 above)	18,623,128	969,630
2901.		
2902.		
2903.		
2998. Summary of remaining write-ins for Line 29 from overflow page		
2999. Totals (Lines 2901 through 2903 plus 2998)(Line 29 above)		
3201.		
3202.		
3203.		
3298. Summary of remaining write-ins for Line 32 from overflow page		
3299. Totals (Lines 3201 through 3203 plus 3298)(Line 32 above)		

STATEMENT OF INCOME

	1	2	3
	Current Year to Date	Prior Year to Date	Prior Year Ended December 31
UNDERWRITING INCOME			
1. Premiums earned:			
1.1 Direct (written \$)			
1.2 Assumed (written \$ 1,220,186)	1,220,186	(165,267)	(151,596)
1.3 Ceded (written \$ 1,220,186)	1,220,186	(165,267)	(151,596)
1.4 Net (written \$)			
DEDUCTIONS:			
2. Losses incurred (current accident year \$0):			
2.1 Direct			
2.2 Assumed	71,164,702	46,961,954	46,330,251
2.3 Ceded	71,164,702	46,961,954	46,330,251
2.4 Net			
3. Loss adjustment expenses incurred			
4. Other underwriting expenses incurred			
5. Aggregate write-ins for underwriting deductions			
6. Total underwriting deductions (Lines 2 through 5)			
7. Net income of protected cells			
8. Net underwriting gain (loss) (Line 1 minus Line 6 + Line 7)			
INVESTMENT INCOME			
9. Net investment income earned	9,082,951	7,845,708	10,498,477
10. Net realized capital gains (losses) less capital gains tax of \$ 819,579	(1,050,531)	(1,105,041)	(1,352,376)
11. Net investment gain (loss) (Lines 9 + 10)	8,032,420	6,740,667	9,146,101
OTHER INCOME			
12. Net gain or (loss) from agents' or premium balances charged off (amount recovered \$0 amount charged off \$0)			
13. Finance and service charges not included in premiums			
14. Aggregate write-ins for miscellaneous income	10,250	38,449	(5,544)
15. Total other income (Lines 12 through 14)	10,250	38,449	(5,544)
16. Net income before dividends to policyholders, after capital gains tax and before all other federal and foreign income taxes (Lines 8 + 11 + 15)	8,042,670	6,779,116	9,140,557
17. Dividends to policyholders			
18. Net income, after dividends to policyholders, after capital gains tax and before all other federal and foreign income taxes (Line 16 minus Line 17)	8,042,670	6,779,116	9,140,557
19. Federal and foreign income taxes incurred	2,637,338	2,887,546	4,148,533
20. Net income (Line 18 minus Line 19)(to Line 22)	5,405,332	3,891,570	4,992,024
CAPITAL AND SURPLUS ACCOUNT			
21. Surplus as regards policyholders, December 31 prior year	270,917,968	263,535,255	263,535,255
22. Net income (from Line 20)	5,405,332	3,891,570	4,992,024
23. Net transfers (to) from Protected Cell accounts			
24. Change in net unrealized capital gains (losses) less capital gains tax of \$ (633,025)	(2,381,377)	(1,822,814)	(1,748,766)
25. Change in net unrealized foreign exchange capital gain (loss)	(163,169)	(24,862)	61,555
26. Change in net deferred income tax	2,381,307	3,119,772	4,142,482
27. Change in nonadmitted assets	(691,233)	(129,910)	558,999
28. Change in provision for reinsurance			
29. Change in surplus notes			
30. Surplus (contributed to) withdrawn from protected cells			
31. Cumulative effect of changes in accounting principles			
32. Capital changes:			
32.1 Paid in			
32.2 Transferred from surplus (Stock Dividend)			
32.3 Transferred to surplus			
33. Surplus adjustments:			
33.1 Paid in			
33.2 Transferred to capital (Stock Dividend)			
33.3 Transferred from capital			
34. Net remittances from or (to) Home Office			
35. Dividends to stockholders			
36. Change in treasury stock			
37. Aggregate write-ins for gains and losses in surplus	755,816	93,158	(623,581)
38. Change in surplus as regards policyholders (Lines 22 through 37).....	5,306,676	5,126,914	7,382,713
39. Surplus as regards policyholders, as of statement date (Lines 21 plus 38)	276,224,644	268,662,169	270,917,968
DETAILS OF WRITE-INS			
0501.			
0502.			
0503.			
0598. Summary of remaining write-ins for Line 5 from overflow page			
0599. Totals (Lines 0501 through 0503 plus 0598)(Line 5 above)			
1401. Miscellaneous income/(expense)	10,250	38,449	(5,544)
1402.			
1403.			
1498. Summary of remaining write-ins for Line 14 from overflow page			
1499. Totals (Lines 1401 through 1403 plus 1498)(Line 14 above)	10,250	38,449	(5,544)
3701. Change in surplus – pooled nonadmitted premiums in the course of collection offset	755,816	93,158	(623,581)
3702.			
3703.			
3798. Summary of remaining write-ins for Line 37 from overflow page			
3799. Totals (Lines 3701 through 3703 plus 3798)(Line 37 above)	755,816	93,158	(623,581)

STATEMENT AS OF SEPTEMBER 30, 2025 OF THE NATIONWIDE INDEMNITY COMPANY

CASH FLOW

	1 Current Year To Date	2 Prior Year To Date	3 Prior Year Ended December 31
Cash from Operations			
1. Premiums collected net of reinsurance	(706,127)	(125,340)	738,810
2. Net investment income	8,657,447	7,424,367	10,415,987
3. Miscellaneous income	18,901,926	1,531,427	862,140
4. Total (Lines 1 to 3)	26,853,246	8,830,454	12,016,937
5. Benefit and loss related payments	18,944,321	1,279,173	354,100
6. Net transfers to Separate Accounts, Segregated Accounts and Protected Cell Accounts			
7. Commissions, expenses paid and aggregate write-ins for deductions	(22,978,279)	(5,684,091)	(1,327,437)
8. Dividends paid to policyholders			
9. Federal and foreign income taxes paid (recovered) net of \$ (767,477) tax on capital gains (losses)	4,845,836	6,510,856	6,965,179
10. Total (Lines 5 through 9)	811,878	2,105,938	5,991,842
11. Net cash from operations (Line 4 minus Line 10)	26,041,368	6,724,516	6,025,095
Cash from Investments			
12. Proceeds from investments sold, matured or repaid:			
12.1 Bonds	19,700,964	5,937,250	10,693,323
12.2 Stocks			
12.3 Mortgage loans			
12.4 Real estate			
12.5 Other invested assets			
12.6 Net gains or (losses) on cash, cash equivalents and short-term investments	5	3	(1)
12.7 Miscellaneous proceeds	7,739,744		
12.8 Total investment proceeds (Lines 12.1 to 12.7)	27,440,713	5,937,253	10,693,322
13. Cost of investments acquired (long-term only):			
13.1 Bonds	23,044,299	31,284,799	31,284,799
13.2 Stocks			
13.3 Mortgage loans			
13.4 Real estate			
13.5 Other invested assets			
13.6 Miscellaneous applications		2,391,429	7,727,350
13.7 Total investments acquired (Lines 13.1 to 13.6)	23,044,299	33,676,228	39,012,149
14. Net increase/(decrease) in contract loans and premium notes			
15. Net cash from investments (Line 12.8 minus Line 13.7 and Line 14)	4,396,414	(27,738,975)	(28,318,827)
Cash from Financing and Miscellaneous Sources			
16. Cash provided (applied):			
16.1 Surplus notes, capital notes			
16.2 Capital and paid in surplus, less treasury stock			
16.3 Borrowed funds			
16.4 Net deposits on deposit-type contracts and other insurance liabilities			
16.5 Dividends to stockholders			
16.6 Other cash provided (applied)	(30,479,678)	2,926,862	8,601,239
17. Net cash from financing and miscellaneous sources (Line 16.1 through Line 16.4 minus Line 16.5 plus Line 16.6)	(30,479,678)	2,926,862	8,601,239
RECONCILIATION OF CASH, CASH EQUIVALENTS AND SHORT-TERM INVESTMENTS			
18. Net change in cash, cash equivalents and short-term investments (Line 11, plus Lines 15 and 17) ..	(41,896)	(18,087,597)	(13,692,493)
19. Cash, cash equivalents and short-term investments:			
19.1 Beginning of year	1,990,421	15,682,914	15,682,914
19.2 End of period (Line 18 plus Line 19.1)	1,948,525	(2,404,683)	1,990,421

Note: Supplemental disclosures of cash flow information for non-cash transactions:

20.0001. Exchange of bond investment to bond investment	6,022,150	564,563	564,563
---	-----------	---------	---------

NOTES TO THE FINANCIAL STATEMENTS

Note 1 – Summary of Significant Accounting Policies and Going Concern

A. Accounting Practices

The accompanying statutory financial statements of Nationwide Indemnity Company (the Company) have been prepared in conformity with accounting practices prescribed or permitted by the National Association of Insurance Commissioners (NAIC) and the State of Ohio.

The Ohio Department of Insurance (Department) recognizes only statutory accounting practices (SAP) prescribed or permitted by the State of Ohio for determining and reporting the financial condition and results of operations of an insurance company, as well as, determining its solvency under the Ohio Insurance law. The NAIC’s *Accounting Practices and Procedures Manual* (NAIC SAP) has been adopted as a component of prescribed or permitted practices by the State of Ohio. The Company has no statutory accounting practices that differ from NAIC SAP.

A reconciliation of the Company’s net income and capital and surplus between NAIC SAP and practices prescribed and permitted by the State of Ohio is shown below:

	SSAP #	F/S Page	F/S Line #	2025	2024
Net Income					
(1) Nationwide Indemnity Company state basis (Page 4, Line 20, Columns 1 & 3)	XXX	XXX	XXX	\$ 5,405,332	\$ 4,992,024
(2) State Prescribed Practices that are an increase/(decrease) from NAIC SAP				-	-
(3) State Permitted Practices that are an increase/(decrease) from NAIC SAP				-	-
(4) NAIC SAP (1-2-3=4)	XXX	XXX	XXX	\$ 5,405,332	\$ 4,992,024
Surplus					
(5) Nationwide Indemnity Company state basis (Page 3, Line 37, Columns 1 & 2)	XXX	XXX	XXX	\$ 276,224,644	\$ 270,917,968
(6) State Prescribed Practices that are an increase/(decrease) from NAIC SAP				-	-
(7) State Permitted Practices that are an increase/(decrease) from NAIC SAP				-	-
(8) NAIC SAP (5-6-7=8)	XXX	XXX	XXX	\$ 276,224,644	\$ 270,917,968

B. Use of Estimates in the Preparation of the Financial Statements

There were no changes that were considered significant to the Company from prior year end.

C. Accounting Policies

1. There were no changes that were considered significant to the Company from prior year end.
2. Bonds, excluding asset-backed securities, are stated at amortized cost except those with a NAIC designation of “3” through “6”, which are stated at the lower of amortized cost or fair value. Amortization of premiums and discounts is calculated using the effective yield method. The Company does not hold any mandatory convertible securities or Securities Valuation Office (SVO) identified investments.
- 3-5. There were no changes that were considered significant to the Company from prior year end.
6. Asset-backed securities are stated at amortized cost or the lower of amortized cost or fair value in accordance with the provisions of Statement of Statutory Accounting Principles (SSAP) No. 43 – *Asset-Backed Securities* and the *Purposes and Procedures Manual* of the NAIC SVO. The retrospective adjustment method is used to value asset-backed securities where the collection of all contractual cash flows is probable. For all other asset-backed securities, the Company uses the prospective adjustment method. Refer to Note 5(D) for a discussion of the other-than-temporary impairment policy for asset-backed securities.
- 7-13. There were no changes that were considered significant to the Company from prior year end.

D. Going Concern

Not applicable.

Note 2 – Accounting Changes and Corrections of Errors

Effective January 1, 2025, the Company adopted revisions to SSAP No. 26 – *Bonds*, SSAP No. 43 – *Asset-Backed Securities* and SSAP No. 21 – *Other Admitted Assets*, in conformity with the NAIC’s revised guidance to develop a principles-based definition for debt securities qualifying for reporting as a bond. The adopted revisions require the assessment of securities to focus on their substance rather than legal form, updated the accounting and reporting guidance for debt securities that qualify for reporting as a bond, updated the accounting and reporting guidance for debt securities that do not qualify for reporting as a bond, and updated guidance for the accounting and reporting of residual interests. There were no material impacts to the Company as a result of the adoption.

Note 3 – Business Combinations and Goodwill

Not applicable.

Note 4 – Discontinued Operations

Not applicable.

Note 5 – Investments

A. Mortgage Loans, including Mezzanine Real Estate Loans

Not applicable.

B. Debt Restructuring

Not applicable.

C. Reverse Mortgages

Not applicable.

NOTES TO THE FINANCIAL STATEMENTS

D. Asset-Backed Securities

1. Prepayment assumptions are generally obtained using a model provided by a third-party vendor.
2. Not applicable.
3. The following table summarizes other-than-temporary impairments for asset-backed securities recognized in the current reporting period based on the fact that the present value of projected cash flows expected to be collected was less than the amortized cost of the securities.

(1)	(2)	(3)	(4)	(5)	(6)	(7)
CUSIP	Amortized cost before current period OTTI	Present value of projected cash flows	Recognized other-than-temporary impairment	Amortized cost after other-than-temporary impairment	Fair value at time of OTTI	Date of financial statement where reported
362351AA6	\$ 335,950	\$ 279,253	\$ 56,696	\$ 279,253	\$ 204,969	Q2 '24
04012MAP4	\$ 205,606	\$ 162,868	\$ 42,737	\$ 162,868	\$ 92,303	Q3 '25
Total			\$ 99,433			

4. All impaired securities (fair value is less than cost or amortized cost) for which an other-than-temporary impairment has not been recognized in earnings as a realized loss (including securities with a recognized other-than-temporary impairment for non-interest related declines when a non-recognized interest related impairment remains):

a. The aggregate amount of unrealized losses:

1. Less than 12 Months

\$ (380)

2. 12 Months or Longer

\$ (1,374,277)

b. The aggregate related fair value of securities with unrealized losses:

1. Less than 12 Months

\$ 318,725

2. 12 Months or Longer

\$ 12,309,389
5. The Company periodically reviews asset-backed securities in an unrealized loss position by comparing the present value of cash flows, including estimated prepayments, expected to be collected from the security to the amortized cost basis of the security. If the present value of cash flows expected to be collected, discounted at the security's effective interest rate, is less than the amortized cost basis of the security, the impairment is considered other-than-temporary and a realized loss is recorded.

E. Dollar Repurchase Agreements and/or Securities Lending Transactions

- 1-2. There were no changes that were considered significant to the Company from prior year end.
3. Collateral Received

a. There were no changes that were considered significant to the Company from prior year end.

b. Not applicable.

c. There were no changes that were considered significant to the Company from prior year end.
- 4-7. There were no changes that were considered significant to the Company from prior year end.

F. Repurchase Agreements Transactions Accounted for as Secured Borrowing

Not applicable.

G. Reverse Repurchase Agreements Transactions Accounted for as Secured Borrowing

1. To manage short-term liquidity needs within the Nationwide insurance subsidiaries, the Company has agreements to enter into repurchase or reverse repurchase agreements with several authorized affiliated insurance companies. The collateral required meets minimum state specific requirements or statutory requirements if state of domicile does not specify.

As these transactions are with affiliated insurance companies within the Nationwide family and are short-term in nature, the risk of changes in the fair value of the collateral are considered negligible.

For yield enhancement, the Company has agreements to enter into repurchase agreements through its securities lending program with collateral consisting of United States (U.S.) Government/Agency securities with investment grade counterparties. The collateral, which is marked to market daily, must represent 102% of the amount loaned and is monitored by the plan's manager, Bank of New York Mellon, for changes in fair value.

2. Type of Repo Trades Used

	1	2	3	4
	First Quarter	Second Quarter	Third Quarter	Fourth Quarter
a. Bilateral (YES/NO)	NO	NO	NO	-
b. Tri-Party (YES/NO)	YES	YES	YES	-

NOTES TO THE FINANCIAL STATEMENTS

3. Original (Flow) & Residual Maturity

		1		2		3		4	
		First Quarter		Second Quarter		Third Quarter		Fourth Quarter	
a.	Maximum Amount								
1.	Open - No Maturity		-		-		-	-	
2.	Overnight	\$	7,738,101	\$	13,584,338	\$	10,603,853	\$	-
3.	2 Days to 1 Week		-		-		-		-
4.	> 1 Week to 1 Month		-		-		-		-
5.	> 1 Month to 3 Months		-		-		-		-
6.	> 3 Months to 1 Year		-		-		-		-
7.	> 1 Year		-		-		-		-
b.	Ending Balance								
1.	Open - No Maturity		-		-		-		-
2.	Overnight	\$	1,229,610	\$	3,700,623	\$	188,476	\$	-
3.	2 Days to 1 Week		-		-		-		-
4.	> 1 Week to 1 Month		-		-		-		-
5.	> 1 Month to 3 Months		-		-		-		-
6.	> 3 Months to 1 Year		-		-		-		-
7.	> 1 Year		-		-		-		-

4. Not applicable.

5. Fair Value of Securities Acquired Under Repo - Secured Borrowing

	1	2	3	4
	First Quarter	Second Quarter	Third Quarter	Fourth Quarter
a. Maximum Amount	\$7,892,863	\$13,856,025	\$10,815,930	\$-
b. Ending Balance	\$1,254,202	\$3,774,635	\$192,246	\$-

6. Securities Acquired Under Repo - Secured Borrowing by NAIC Designation

ENDING BALANCE

	1		2		3		4		5		6		7		8
	None		NAIC 1		NAIC 2		NAIC 3		NAIC 4		NAIC 5		NAIC 6		Does Not Qualify as Admitted
a. ICO - FV	\$-		\$192,246		\$-		\$-		\$-		\$-		\$-		\$192,246
b. ABS - FV	-		-		-		-		-		-		-		-
c. Preferred Stock - FV	-		-		-		-		-		-		-		-
d. Common Stock	-		-		-		-		-		-		-		-
e. Mortgage Loans - FV	-		-		-		-		-		-		-		-
f. Real Estate - FV	-		-		-		-		-		-		-		-
g. Derivatives - FV	-		-		-		-		-		-		-		-
h. Other Invested Assets - FV	-		-		-		-		-		-		-		-
i. Total Assets - FV	\$-		\$192,246		\$-		\$-		\$-		\$-		\$-		\$192,246
(Sum of a through h)															

7. Collateral Provided - Secured Borrowing

		1	2	3	4
		First Quarter	Second Quarter	Third Quarter	Fourth Quarter
a.	Maximum Amount				
1.	Cash	\$7,738,101	\$13,584,338	\$10,603,853	\$-
2.	Securities (FV)	-	-	-	-
3.	Securities (BACV)	-	-	-	-
4.	Nonadmitted Subset (BACV)	-	-	-	-
b.	Ending Balance				
1.	Cash	\$1,229,610	\$3,700,623	\$188,476	\$-
2.	Securities (FV)	-	-	-	-
3.	Securities (BACV)	-	-	-	-
4.	Nonadmitted Subset (BACV)	-	-	-	-

8. Allocation of Aggregate Collateral Pledged by Remaining Contractual Maturity

	Amortized Cost	Fair Value
a. Overnight and Continuous	\$188,476	\$188,476
b. 30 Days or Less	-	-
c. 31 to 90 Days	-	-
d. > 90 Days	-	-

9-10. Not applicable.

NOTES TO THE FINANCIAL STATEMENTS

H. Repurchase Agreements Transactions Accounted for as a Sale

Not applicable.

I. Reverse Repurchase Agreements Transactions Accounted for as a Sale

Not applicable.

J. Real Estate

Not applicable.

K. Investments in Tax Credit Structures (tax credit investments)

Not applicable.

L. Restricted Assets

There were no changes that were considered significant to the Company from prior year end.

M. Working Capital Finance Investments

Not applicable.

N. Offsetting and Netting of Assets and Liabilities

No assets or liabilities are offset and reported net in accordance with a valid right to offset per SSAP No. 64 – *Offsetting and Netting of Assets and Liabilities*.

O. 5GI Securities

Not applicable.

P. Short Sales

Not applicable.

Q. Prepayment Penalty and Acceleration Fees

Not applicable.

R. Reporting Entity's Share of Cash Pool by Asset Type

Asset Type	Percent Share
(1) Cash	0%
(2) Cash equivalents	56%
(3) Short-term investments	44%
(4) Total (Must equal 100%)	100%

S. Aggregate Collateral Loans by Qualifying Investment Collateral

Not applicable.

Note 6 – Joint Ventures, Partnerships and Limited Liability Companies

There were no changes that were considered significant to the Company from prior year end.

Note 7 – Investment Income

There were no changes that were considered significant to the Company from prior year end.

Note 8 – Derivative Instruments

Not applicable.

Note 9 – Income Taxes

There were no changes that were considered significant to the Company from prior year end.

Note 10 – Information Concerning Parent, Subsidiaries, Affiliates and Other Related Parties

There were no changes that were considered significant to the Company from prior year end.

Note 11 – Debt

Not applicable.

Note 12 – Retirement Plans, Deferred Compensation, Postemployment Benefits and Compensated Absences and Other Postretirement Benefit Plans

Not applicable.

Note 13 – Capital and Surplus, Dividend Restrictions and Quasi-Reorganizations

There were no changes that were considered significant to the Company from prior year end.

Note 14 – Liabilities, Contingencies and Assessments

There were no changes that were considered significant to the Company from prior year end.

Note 15 – Leases

Not applicable.

NOTES TO THE FINANCIAL STATEMENTS

Note 16 – Information about Financial Instruments with Off-Balance Sheet Risk and Financial Instruments with Concentrations of Credit Risk

Not applicable.

Note 17 – Sale, Transfer and Servicing of Financial Assets and Extinguishments of Liabilities

A. Transfers of Receivables Reported as Sales

Not applicable.

B. Transfers and Servicing of Financial Assets

There were no changes that were considered significant to the Company from prior year end.

C. Wash Sales

Not applicable.

Note 18 – Gain or Loss to the Reporting Entity from Uninsured Plans and the Uninsured Portion of Partially Insured Plans

Not applicable.

Note 19 – Direct Premium Written/Produced by Managing General Agents/Third-Party Administrators

Not applicable.

Note 20 – Fair Value Measurements

A. Fair value is defined as the price that would be received to sell an asset or paid to transfer a liability in an orderly transaction between market participants at the measurement date. Fair value measurements are based upon observable and unobservable inputs. Observable inputs reflect market data obtained from independent sources while unobservable inputs reflect the Company's view of market assumptions in the absence of observable market information. The Company utilizes valuation techniques that maximize the use of observable inputs and minimize the use of unobservable inputs. In determining fair value, the Company uses various methods including market, income and cost approaches.

The Company categorizes its financial instruments into a three-level hierarchy based on the priority of the inputs to the valuation technique. The fair value hierarchy gives the highest priority to quoted prices in active markets for identical assets or liabilities (Level 1) and the lowest priority to unobservable inputs (Level 3). If the inputs used to measure fair value fall within different levels of the hierarchy, the category level is based on the lowest priority level input that is significant to the fair value measurement of the instrument in its entirety.

The Company categorizes assets and liabilities held at fair value in the statutory statements of assets and liabilities, surplus and other funds as follows:

Level 1. Unadjusted quoted prices accessible in active markets for identical assets or liabilities at the measurement date and mutual funds where the value per share (unit) is determined and published daily and is the basis for current transactions.

Level 2. Unadjusted quoted prices for similar assets or liabilities in active markets, quoted prices for identical or similar assets or liabilities in markets that are not active or inputs (other than quoted prices) that are observable or that are derived principally from or corroborated by observable market data through correlation or other means. Primary inputs to this valuation technique may include comparative trades, bid/asks, interest rate movements, U.S. Treasury rates, Secured Overnight Financing Rate, prime rates, cash flows, maturity dates, call ability, estimated prepayments and/or underlying collateral values.

Level 3. Prices or valuation techniques that require inputs that are both unobservable and significant to the overall fair value measurement. Inputs reflect management's best estimates of the assumptions market participants would use at the measurement date in pricing the asset or liability. Consideration is given to the risk inherent in both the method of valuation and the valuation inputs. Primary inputs to this valuation technique include broker quotes and comparative trades.

The Company reviews its fair value hierarchy classifications for assets and liabilities quarterly. Changes in the observability of significant valuation inputs identified during these reviews may trigger reclassifications. Reclassifications are reported as transfers at the beginning of the reporting period in which the change occurs.

Independent pricing services are most often utilized, and compared to pricing from additional sources when available, to determine the fair value of bonds and stocks for which market quotations or quotations on comparable securities or models are used. For these bonds and stocks, the Company obtains the pricing services' methodologies and classifies the investments accordingly in the fair value hierarchy.

Corporate pricing matrices are used in valuing certain bonds. The corporate pricing matrices were developed using publicly and privately available spreads segmented by various weighted average lives and credit quality ratings. Certain private placement bonds have adjusted spreads to capture the impacts of liquidity premium based on industry sector. The weighted average life and credit quality rating of a particular bond to be priced using those matrices are important inputs into the model and are used to determine a corresponding spread that is added to the appropriate industry sector or U.S. Treasury yield to create an estimated market yield for that bond. The estimated market yield and other relevant factors are then used to estimate the fair value of the particular bond.

Non-binding broker quotes are also utilized to determine the fair value of certain bonds when deemed appropriate or when valuations are not available from independent pricing services or corporate pricing matrices. These bonds are classified with the lowest priority in the fair value hierarchy as only one broker quote is ordinarily obtained, the investment is not traded on an exchange, the pricing is not available to other entities and/or the transaction volume in the same or similar investments has decreased. Inputs used in the development of prices are not provided to the Company by the brokers, as the brokers often do not provide the necessary transparency into their quotes and methodologies. At least annually, the Company performs reviews and tests to ensure that quotes are a reasonable estimate of the investments' fair value. Price movements of broker quotes are subject to validation and require approval from the Company's management. Management uses its knowledge of the investment and current market conditions to determine if the price is indicative of the investment's fair value.

The Company carries short-term investments at amortized cost, which approximates fair value.

NOTES TO THE FINANCIAL STATEMENTS

The following table summarizes assets held at fair value as of September 30, 2025:

					Net Asset Value (NAV)		Total
	Level 1		Level 2		Level 3		
Assets at Fair Value							
Bonds							
Issuer credit obligations	\$	-	\$	2,344,625	\$	-	\$ 2,344,625
Asset-backed securities		-		155,850		-	155,850
Total Bonds	\$	-	\$	2,500,475	\$	-	\$ 2,500,475
Securities lending collateral assets		-		1,936,584		-	1,936,584
Total Assets at Fair Value/(NAV)	\$	-	\$	4,437,059	\$	-	\$ 4,437,059

The following table presents the rollforward of Level 3 assets held at fair value during the period ended September 30, 2025:

	Beginning Balance at 6/30/2025	Transfers into Level 3	Transfers out of Level 3	Total gains and (losses) included in Net Income	Total gains and (losses) included in Surplus	Purchases	Issuances	Sales	Settlements	Ending Balance at 9/30/2025
Assets at Fair Value										
Bonds										
Issuer credit obligations	\$64,198	\$-	\$(64,198)	\$-	\$-	\$-	\$-	\$-	\$-	\$-
Total Bonds	\$64,198	\$-	\$(64,198)	\$-	\$-	\$-	\$-	\$-	\$-	\$-
Total Assets at Fair Value	\$64,198	\$-	\$(64,198)	\$-	\$-	\$-	\$-	\$-	\$-	\$-

B. & C. The following table summarizes the carrying value and fair value of the Company's assets not held at fair value as of September 30, 2025:

	Aggregate Fair Value	Admitted Assets	Level 1	Level 2	Level 3	Net Asset Value (NAV)	Not Practicable (Carrying Value)
Assets							
Bonds							
Issuer credit obligations	\$157,688,510	\$162,734,270	\$47,864,277	\$108,391,211	\$1,433,022	\$-	\$-
Asset-backed securities	47,167,764	46,914,146	-	39,696,218	7,471,546	-	-
Total Bonds	\$204,856,274	\$209,648,416	\$47,864,277	\$148,087,429	\$8,904,568	\$-	\$-
Cash, cash equivalents and short-term investments	1,948,525	1,948,525	(4,402,365)	6,350,890	-	-	-
Securities lending collateral assets	938,970	691,640	188,476	750,494	-	-	-
Total Assets	\$207,743,769	\$212,288,581	\$43,650,388	\$155,188,813	\$8,904,568	\$-	\$-

D. Not Practicable to Estimate Fair Value

Not applicable.

E. Measured Using Net Asset Value

Not applicable.

Note 21 – Other Items

There were no changes that were considered significant to the Company from prior year end.

Note 22 – Events Subsequent

Type I – Recognized Subsequent Events:

Subsequent events have been considered through November 5, 2025, for the statutory statement available to be issued on November 10, 2025.

There were no material Type I events occurring subsequent to the end of the period that merited recognition or disclosure in these statements that have not already been reflected as required.

Type II – Nonrecognized Subsequent Events:

Subsequent events have been considered through November 5, 2025, for the statutory statement available to be issued on November 10, 2025.

There were no material Type II events occurring subsequent to the end of the period that merited recognition or disclosure in these statements that have not already been reflected as required.

Note 23 – Reinsurance

There were no changes that were considered significant to the Company from prior year end.

Note 24 – Retrospectively Rated Contracts and Contracts Subject to Redetermination

Not applicable.

Note 25 – Changes in Incurred Losses and Loss Adjustment Expenses

The Company is a participant in a 100% pooling reinsurance agreement with Nationwide Mutual Insurance Company, and as such has zero net incurred losses and loss adjustment expenses.

Note 26 – Intercompany Pooling Arrangements

There were no changes that were considered significant to the Company from prior year end.

Note 27 – Structured Settlements

Not applicable.

NOTES TO THE FINANCIAL STATEMENTS

Note 28 – Health Care Receivables

Not applicable.

Note 29 – Participating Policies

Not applicable.

Note 30 – Premium Deficiency Reserves

There were no changes that were considered significant to the Company from prior year end.

Note 31 – High Deductibles

Not applicable.

Note 32 – Discounting of Liabilities for Unpaid Losses or Unpaid Loss Adjustment Expenses

Not applicable.

Note 33 – Asbestos/Environmental Reserves

There were no changes that were considered significant to the Company from prior year end.

Note 34 – Subscriber Savings Accounts

Not applicable.

Note 35 – Multiple Peril Crop Insurance

Not applicable.

Note 36 – Financial Guaranty Insurance

Not applicable.

STATEMENT AS OF SEPTEMBER 30, 2025 OF THE NATIONWIDE INDEMNITY COMPANY

GENERAL INTERROGATORIES

PART 1 - COMMON INTERROGATORIES

GENERAL

- 1.1

Did the reporting entity experience any material transactions requiring the filing of Disclosure of Material Transactions with the State of Domicile, as required by the Model Act?

Yes ☐ No ☒
- 1.2

If yes, has the report been filed with the domiciliary state?

Yes ☐ No ☐
- 2.1

Has any change been made during the year of this statement in the charter, by-laws, articles of incorporation, or deed of settlement of the reporting entity?

Yes ☐ No ☒
- 2.2

If yes, date of change:
- 3.1

Is the reporting entity a member of an Insurance Holding Company System consisting of two or more affiliated persons, one or more of which is an insurer?
If yes, complete Schedule Y, Parts 1 and 1A.

Yes ☒ No ☐
- 3.2

Have there been any substantial changes in the organizational chart since the prior quarter end?

Yes ☒ No ☐
- 3.3

If the response to 3.2 is yes, provide a brief description of those changes.
Nationwide Life and Benefits Insurance Company (fka Direct General Life Insurance Company), NSM Sales Corporation and The Association Benefits Solution, LLC added due to acquisition by Nationwide Life Insurance Company on July 1, 2025. Jefferson National Life Insurance Company of New York removed due to being merged with and into Nationwide Life Insurance Company effective July 1, 2025.
- 3.4

Is the reporting entity publicly traded or a member of a publicly traded group?

Yes ☐ No ☒
- 3.5

If the response to 3.4 is yes, provide the CIK (Central Index Key) code issued by the SEC for the entity/group.
- 4.1

Has the reporting entity been a party to a merger or consolidation during the period covered by this statement?

Yes ☐ No ☒
- 4.2

If yes, provide the name of the entity, NAIC Company Code, and state of domicile (use two letter state abbreviation) for any entity that has ceased to exist as a result of the merger or consolidation.

1 Name of Entity	2 NAIC Company Code	3 State of Domicile
5.

If the reporting entity is subject to a management agreement, including third-party administrator(s), managing general agent(s), attorney-in-fact, or similar agreement, have there been any significant changes regarding the terms of the agreement or principals involved?
If yes, attach an explanation.

Yes ☐ No ☒ N/A ☐
- 6.1

State as of what date the latest financial examination of the reporting entity was made or is being made.

12/31/2021
- 6.2

State the as of date that the latest financial examination report became available from either the state of domicile or the reporting entity. This date should be the date of the examined balance sheet and not the date the report was completed or released.

12/31/2021
- 6.3

State as of what date the latest financial examination report became available to other states or the public from either the state of domicile or the reporting entity. This is the release date or completion date of the examination report and not the date of the examination (balance sheet date).

05/31/2023
- 6.4

By what department or departments?
OH
- 6.5

Have all financial statement adjustments within the latest financial examination report been accounted for in a subsequent financial statement filed with Departments?

Yes ☐ No ☐ N/A ☒
- 6.6

Have all of the recommendations within the latest financial examination report been complied with?

Yes ☐ No ☐ N/A ☒
- 7.1

Has this reporting entity had any Certificates of Authority, licenses or registrations (including corporate registration, if applicable) suspended or revoked by any governmental entity during the reporting period?

Yes ☐ No ☒
- 7.2

If yes, give full information:
- 8.1

Is the company a subsidiary of a bank holding company regulated by the Federal Reserve Board?

Yes ☐ No ☒
- 8.2

If response to 8.1 is yes, please identify the name of the bank holding company.
- 8.3

Is the company affiliated with one or more banks, thrifts or securities firms?

Yes ☒ No ☐
- 8.4

If response to 8.3 is yes, please provide below the names and location (city and state of the main office) of any affiliates regulated by a federal regulatory services agency [i.e. the Federal Reserve Board (FRB), the Office of the Comptroller of the Currency (OCC), the Federal Deposit Insurance Corporation (FDIC) and the Securities Exchange Commission (SEC)] and identify the affiliate's primary federal regulator.

1 Affiliate Name	2 Location (City, State)	3 FRB	4 OCC	5 FDIC	6 SEC
Nationwide Trust Company, FSB	Columbus, OH	NO	YES	NO	NO
Nationwide Investment Services Corp.	Columbus, OH	NO	NO	NO	YES
Nationwide Investment Advisors, LLC	Columbus, OH	NO	NO	NO	YES
Nationwide Securities, LLC	Columbus, OH	NO	NO	NO	YES
Nationwide Fund Advisors	Columbus, OH	NO	NO	NO	YES
Nationwide Fund Distributors, LLC	Columbus, OH	NO	NO	NO	YES
Nationwide Asset Management, LLC	Columbus, OH	NO	NO	NO	YES

STATEMENT AS OF SEPTEMBER 30, 2025 OF THE NATIONWIDE INDEMNITY COMPANY

GENERAL INTERROGATORIES

- 9.1

Are the senior officers (principal executive officer, principal financial officer, principal accounting officer or controller, or persons performing similar functions) of the reporting entity subject to a code of ethics, which includes the following standards?
(a) Honest and ethical conduct, including the ethical handling of actual or apparent conflicts of interest between personal and professional relationships;
(b) Full, fair, accurate, timely and understandable disclosure in the periodic reports required to be filed by the reporting entity;
(c) Compliance with applicable governmental laws, rules and regulations;
(d) The prompt internal reporting of violations to an appropriate person or persons identified in the code; and
(e) Accountability for adherence to the code.

Yes [X] No []
- 9.11

If the response to 9.1 is No, please explain:
.....
- 9.2

Has the code of ethics for senior managers been amended?

Yes [] No [X]
- 9.21

If the response to 9.2 is Yes, provide information related to amendment(s).
.....
- 9.3

Have any provisions of the code of ethics been waived for any of the specified officers?

Yes [] No [X]
- 9.31

If the response to 9.3 is Yes, provide the nature of any waiver(s).
.....

FINANCIAL

- 10.1

Does the reporting entity report any amounts due from parent, subsidiaries or affiliates on Page 2 of this statement?

Yes [X] No []
- 10.2

If yes, indicate any amounts receivable from parent included in the Page 2 amount:\$

INVESTMENT

- 11.1

Were any of the stocks, bonds, or other assets of the reporting entity loaned, placed under option agreement, or otherwise made available for use by another person? (Exclude securities under securities lending agreements.)

Yes [] No [X]
- 11.2

If yes, give full and complete information relating thereto:
.....
12.

Amount of real estate and mortgages held in other invested assets in Schedule BA:\$90,713,839
13.

Amount of real estate and mortgages held in short-term investments:\$
- 14.1

Does the reporting entity have any investments in parent, subsidiaries and affiliates?

Yes [X] No []
- 14.2

If yes, please complete the following:

	1	2
	Prior Year-End Book/Adjusted Carrying Value	Current Quarter Book/Adjusted Carrying Value
14.21 Bonds	\$	\$
14.22 Preferred Stock	\$	\$
14.23 Common Stock	\$	\$
14.24 Short-Term Investments	\$	\$
14.25 Mortgage Loans on Real Estate	\$	\$
14.26 All Other	\$34,745,257	\$36,256,429
14.27 Total Investment in Parent, Subsidiaries and Affiliates (Subtotal Lines 14.21 to 14.26)	\$34,745,257	\$36,256,429
14.28 Total Investment in Parent included in Lines 14.21 to 14.26 above	\$	\$

15.1

Has the reporting entity entered into any hedging transactions reported on Schedule DB?

Yes [] No [X]

15.2

If yes, has a comprehensive description of the hedging program been made available to the domiciliary state? Yes [] No [] N/A [X]
If no, attach a description with this statement.
.....

16.

For the reporting entity's security lending program, state the amount of the following as of the current statement date:

16.1

Total fair value of reinvested collateral assets reported on Schedule DL, Parts 1 and 2.

\$2,875,554

16.2

Total book/adjusted carrying value of reinvested collateral assets reported on Schedule DL, Parts 1 and 2

\$2,628,224

16.3

Total payable for securities lending reported on the liability page.

\$5,680,110
- 7.1

STATEMENT AS OF SEPTEMBER 30, 2025 OF THE NATIONWIDE INDEMNITY COMPANY

GENERAL INTERROGATORIES

17. Excluding items in Schedule E - Part 3 - Special Deposits, real estate, mortgage loans and investments held physically in the reporting entity's offices, vaults or safety deposit boxes, were all stocks, bonds and other securities, owned throughout the current year held pursuant to a custodial agreement with a qualified bank or trust company in accordance with Section 1, III - General Examination Considerations, F. Outsourcing of Critical Functions, Custodial or Safekeeping Agreements of the NAIC Financial Condition Examiners Handbook? Yes [X] No []
- 17.1 For all agreements that comply with the requirements of the NAIC Financial Condition Examiners Handbook, complete the following:

1 Name of Custodian(s)	2 Custodian Address
The Bank of New York Mellon	1 Wall Street, New York, NY 10286

- 17.2 For all agreements that do not comply with the requirements of the NAIC Financial Condition Examiners Handbook, provide the name, location and a complete explanation:

1 Name(s)	2 Location(s)	3 Complete Explanation(s)

- 17.3 Have there been any changes, including name changes, in the custodian(s) identified in 17.1 during the current quarter? Yes [] No [X]
- 17.4 If yes, give full information relating thereto:

1 Old Custodian	2 New Custodian	3 Date of Change	4 Reason

- 17.5 Investment management – Identify all investment advisors, investment managers, broker/dealers, including individuals that have the authority to make investment decisions on behalf of the reporting entity. This includes both primary and sub-advisors. For assets that are managed internally by employees of the reporting entity, note as such. ["...that have access to the investment accounts"; "...handle securities"]

1 Name of Firm or Individual	2 Affiliation
Members of the investment staff designated by the Chief Investment Officer as detailed in the Corporate Resolution	I.....

- 17.5097 For those firms/individuals listed in the table for Question 17.5, do any firms/individuals unaffiliated with the reporting entity (i.e. designated with a "U") manage more than 10% of the reporting entity's invested assets?..... Yes [] No [X]
- 17.5098 For firms/individuals unaffiliated with the reporting entity (i.e. designated with a "U") listed in the table for Question 17.5, does the total assets under management aggregate to more than 50% of the reporting entity's invested assets?..... Yes [] No [X]

- 17.6 For those firms or individuals listed in the table for 17.5 with an affiliation code of "A" (affiliated) or "U" (unaffiliated), provide the information for the table below.

1	2	3	4	5
Central Registration Depository Number	Name of Firm or Individual	Legal Entity Identifier (LEI)	Registered With	Investment Management Agreement (IMA) Filed

- 18.1 Have all the filing requirements of the Purposes and Procedures Manual of the NAIC Investment Analysis Office been followed? Yes [X] No []
- 18.2 If no, list exceptions:

.....

19. By self-designating 5GI securities, the reporting entity is certifying the following elements for each self-designated 5GI security:

a. Documentation necessary to permit a full credit analysis of the security does not exist or an NAIC CRP credit rating for an FE or PL security is not available.

b. Issuer or obligor is current on all contracted interest and principal payments.

c. The insurer has an actual expectation of ultimate payment of all contracted interest and principal.

Has the reporting entity self-designated 5GI securities? Yes [] No [X]

20. By self-designating PLGI securities, the reporting entity is certifying the following elements of each self-designated PLGI security:

a. The security was purchased prior to January 1, 2018.

b. The reporting entity is holding capital commensurate with the NAIC Designation reported for the security.

c. The NAIC Designation was derived from the credit rating assigned by an NAIC CRP in its legal capacity as a NRSRO which is shown on a current private letter rating held by the insurer and available for examination by state insurance regulators.

d. The reporting entity is not permitted to share this credit rating of the PL security with the SVO.

Has the reporting entity self-designated PLGI securities? Yes [] No [X]

21. By assigning FE to a Schedule BA non-registered private fund, the reporting entity is certifying the following elements of each self-designated FE fund:

a. The shares were purchased prior to January 1, 2019.

b. The reporting entity is holding capital commensurate with the NAIC Designation reported for the security.

c. The security had a public credit rating(s) with annual surveillance assigned by an NAIC CRP in its legal capacity as an NRSRO prior to January 1, 2019.

d. The fund only or predominantly holds bonds in its portfolio.

e. The current reported NAIC Designation was derived from the public credit rating(s) with annual surveillance assigned by an NAIC CRP in its legal capacity as an NRSRO.

f. The public credit rating(s) with annual surveillance assigned by an NAIC CRP has not lapsed.

Has the reporting entity assigned FE to Schedule BA non-registered private funds that complied with the above criteria? Yes [] No [X]

STATEMENT AS OF SEPTEMBER 30, 2025 OF THE NATIONWIDE INDEMNITY COMPANY

GENERAL INTERROGATORIES

PART 2 - PROPERTY & CASUALTY INTERROGATORIES

1.

If the reporting entity is a member of a pooling arrangement, did the agreement or the reporting entity's participation change?
If yes, attach an explanation.
.....

Yes [] No [X] N/A []
2.

Has the reporting entity reinsured any risk with any other reporting entity and agreed to release such entity from liability, in whole or in part, from any loss that may occur on the risk, or portion thereof, reinsured?
If yes, attach an explanation.
.....

Yes [] No [X]
- 3.1

Have any of the reporting entity's primary reinsurance contracts been canceled?

Yes [] No [X]
- 3.2

If yes, give full and complete information thereto.
.....
- 4.1

Are any of the liabilities for unpaid losses and loss adjustment expenses other than certain workers' compensation tabular reserves (see Annual Statement Instructions pertaining to disclosure of discounting for definition of " tabular reserves") discounted at a rate of interest greater than zero?

Yes [] No [X]
- 4.2

If yes, complete the following schedule:

			TOTAL DISCOUNT				DISCOUNT TAKEN DURING PERIOD			
1	2	3	4	5	6	7	8	9	10	11
Line of Business	Maximum Interest	Discount Rate	Unpaid Losses	Unpaid LAE	IBNR	TOTAL	Unpaid Losses	Unpaid LAE	IBNR	TOTAL
TOTAL										

5.

Operating Percentages:
- 5.1

A&H loss percent

0.000 %
- 5.2

A&H cost containment percent

0.000 %
- 5.3

A&H expense percent excluding cost containment expenses

0.000 %
- 6.1

Do you act as a custodian for health savings accounts?

Yes [] No [X]
- 6.2

If yes, please provide the amount of custodial funds held as of the reporting date\$.....
- 6.3

Do you act as an administrator for health savings accounts?

Yes [] No [X]
- 6.4

If yes, please provide the balance of the funds administered as of the reporting date\$.....
7.

Is the reporting entity licensed or chartered, registered, qualified, eligible or writing business in at least two states?

Yes [X] No []
- 7.1

If no, does the reporting entity assume reinsurance business that covers risks residing in at least one state other than the state of domicile of the reporting entity?

Yes [] No []

STATEMENT AS OF SEPTEMBER 30, 2025 OF THE NATIONWIDE INDEMNITY COMPANY

SCHEDULE F - CEDED REINSURANCE

Showing All New Reinsurers - Current Year to Date

[illegible]

NONE

SCHEDULE T - EXHIBIT OF PREMIUMS WRITTEN

Current Year to Date - Allocated by States and Territories							
States, etc.	1 Active Status (a)	Direct Premiums Written		Direct Losses Paid (Deducting Salvage)		Direct Losses Unpaid	
		2 Current Year To Date	3 Prior Year To Date	4 Current Year To Date	5 Prior Year To Date	6 Current Year To Date	7 Prior Year To Date
1. Alabama	AL	N					
2. Alaska	AK	N					
3. Arizona	AZ	N					
4. Arkansas	AR	N					
5. California	CA	N					
6. Colorado	CO	N					
7. Connecticut	CT	N					
8. Delaware	DE	N					
9. District of Columbia	DC	N					
10. Florida	FL	N					
11. Georgia	GA	N					
12. Hawaii	HI	N					
13. Idaho	ID	N					
14. Illinois	IL	Q					
15. Indiana	IN	N					
16. Iowa	IA	Q					
17. Kansas	KS	N					
18. Kentucky	KY	N					
19. Louisiana	LA	N					
20. Maine	ME	N					
21. Maryland	MD	N					
22. Massachusetts	MA	N					
23. Michigan	MI	N					
24. Minnesota	MN	N					
25. Mississippi	MS	N					
26. Missouri	MO	N					
27. Montana	MT	N					
28. Nebraska	NE	N					
29. Nevada	NV	N					
30. New Hampshire	NH	N					
31. New Jersey	NJ	N					
32. New Mexico	NM	N					
33. New York	NY	Q					
34. North Carolina	NC	N					
35. North Dakota	ND	N					
36. Ohio	OH	L					
37. Oklahoma	OK	N					
38. Oregon	OR	N					
39. Pennsylvania	PA	N					
40. Rhode Island	RI	N					
41. South Carolina	SC	N					
42. South Dakota	SD	N					
43. Tennessee	TN	N					
44. Texas	TX	N					
45. Utah	UT	N					
46. Vermont	VT	N					
47. Virginia	VA	N					
48. Washington	WA	N					
49. West Virginia	WV	N					
50. Wisconsin	WI	Q					
51. Wyoming	WY	N					
52. American Samoa	AS	N					
53. Guam	GU	N					
54. Puerto Rico	PR	N					
55. U.S. Virgin Islands	VI	N					
56. Northern Mariana Islands	MP	N					
57. Canada	CAN	N					
58. Aggregate Other Alien OT	XXX						
59. Totals	XXX						
DETAILS OF WRITE-INS							
58001.	XXX						
58002.	XXX						
58003.	XXX						
58998. Summary of remaining write-ins for Line 58 from overflow page	XXX						
58999. Totals (Lines 58001 through 58003 plus 58998)(Line 58 above)	XXX						

(a) Active Status Counts:

1. L - Licensed or Chartered - Licensed insurance carrier or domiciled RRG.....	1	4. Q - Qualified - Qualified or accredited reinsurer.....	4
2. R - Registered - Non-domiciled RRGs.....		5. D - Domestic Surplus Lines Insurer (DSLII) - Reporting entities authorized to write surplus lines in the state of domicile.....	
3. E - Eligible - Reporting entities eligible or approved to write surplus lines in the state (other than their state of domicile - see DSLI).....		6. N - None of the above - Not allowed to write business in the state... ..	52

11



11.1

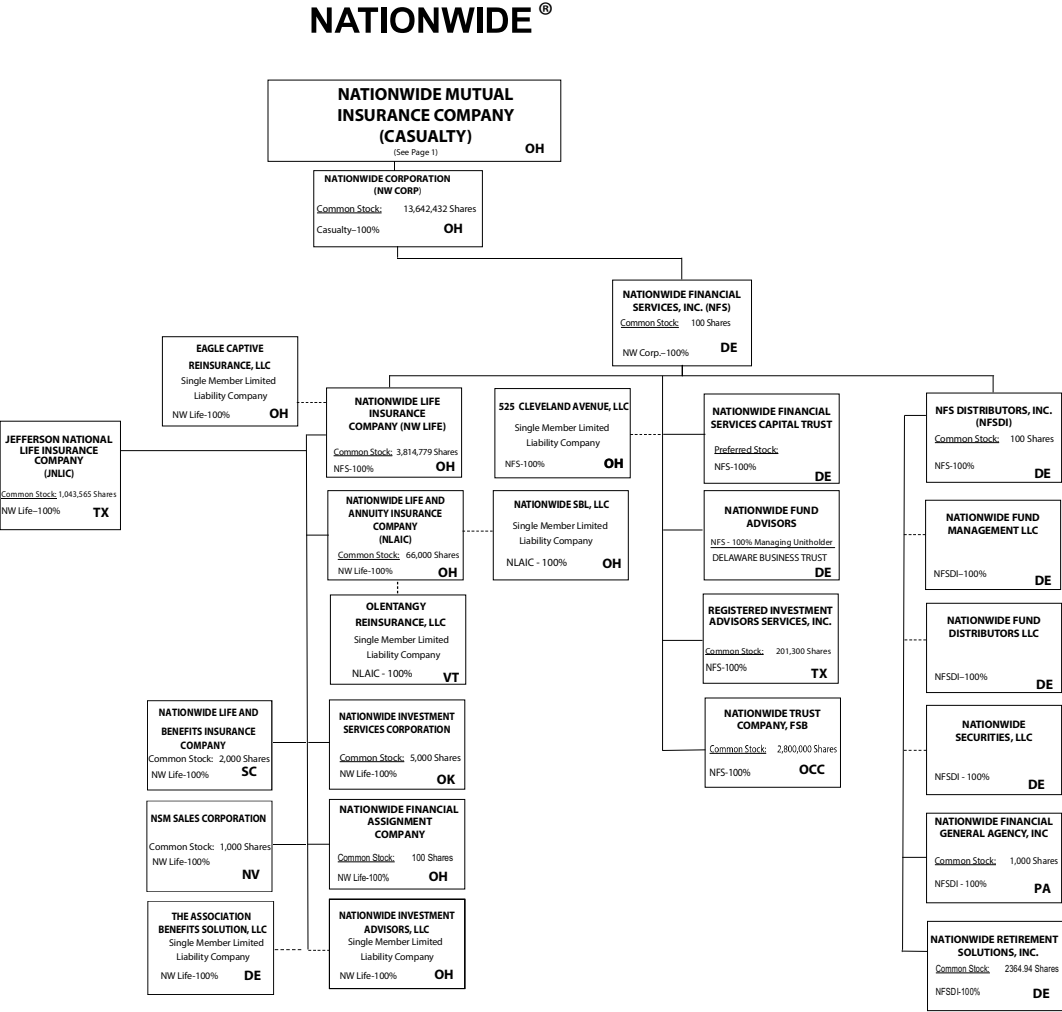

Subsidiary Companies — Solid Line
Contractual Association = Double Line
Limited Liability Company - - Dotted Line

NATIONWIDE INSURANCE COMPANIES

NAIC Group Code	Group Name	NAIC Company Code	State of Domicile	Federal ID Number	Name of Company
0140	Nationwide	10127	OH	27-0114983	Allied Insurance Company of America
0140	Nationwide	42579	IA	42-1201931	Allied Property and Casualty Insurance Company
0140	Nationwide	19100	IA	42-6054959	AMCO Insurance Company
0140	Nationwide	29262	TX	74-1061659	Colonial County Mutual Insurance Company
0140	Nationwide	18961	OH	68-0066866	Crestbrook Insurance Company
0140	Nationwide	42587	IA	42-1207150	Depositors Insurance Company
0140	Nationwide	15821	OH	42-4523959	Eagle Captive Reinsurance, LLC
0140	Nationwide	22209	OH	75-6013587	Freedom Specialty Insurance Company
0140	Nationwide	23582	OH	41-0417250	Harleysville Insurance Company
0140	Nationwide	42900	NJ	23-2253669	Harleysville Insurance Company of New Jersey
0140	Nationwide	10674	OH	23-2864924	Harleysville Insurance Company of New York
0140	Nationwide	35696	OH	23-2384978	Harleysville Preferred Insurance Company
0140	Nationwide	26182	OH	04-1989660	Harleysville Worcester Insurance Company
0140	Nationwide	64017	TX	75-0300900	Jefferson National Life Insurance Company
0140	Nationwide	11991	OH	38-0865250	National Casualty Company
0140	Nationwide	26093	OH	48-0470690	Nationwide Affinity Insurance Company of America
0140	Nationwide	28223	IA	42-1015537	Nationwide Agribusiness Insurance Company
0140	Nationwide	10723	OH	95-0639970	Nationwide Assurance Company
0140	Nationwide	23760	OH	31-4425763	Nationwide General Insurance Company
0140	Nationwide	10070	OH	31-1399201	Nationwide Indemnity Company
0140	Nationwide	25453	OH	95-2130882	Nationwide Insurance Company of America
0140	Nationwide	10948	OH	31-1613686	Nationwide Insurance Company of Florida
0140	Nationwide	92657	OH	31-1000740	Nationwide Life and Annuity Insurance Company
0140	Nationwide	97705	OH	13-3139500	Nationwide Life and Benefits Insurance Company (fka Direct General Life Insurance Company)
0140	Nationwide	66869	OH	31-4156830	Nationwide Life Insurance Company
0140	Nationwide	23787	OH	31-4177100	Nationwide Mutual Insurance Company
0140	Nationwide	37877	OH	31-0970750	Nationwide Property & Casualty Insurance Company
0140	Nationwide	13999	VT	27-1712056	Olentangy Reinsurance, LLC
0140	Nationwide	15580	OH	31-1117969	Scottsdale Indemnity Company
0140	Nationwide	41297	OH	31-1024978	Scottsdale Insurance Company
0140	Nationwide	10672	AZ	86-0835870	Scottsdale Surplus Lines Insurance Company
0140	Nationwide	36269	MI	86-0619597	Titan Insurance Company
0140	Nationwide	42285	OH	95-3750113	Veterinary Pet Insurance Company
0140	Nationwide	42889	OH	34-1394913	Victoria Fire & Casualty Company
0140	Nationwide	10105	OH	34-1777972	Victoria Select Insurance Company

STATEMENT AS OF SEPTEMBER 30, 2025 OF THE NATIONWIDE INDEMNITY COMPANY

SCHEDULE Y
PART 1A - DETAILS OF INSURANCE HOLDING COMPANY SYSTEM

1	2	3	4	5	6	7	8	9	10	11	12	13	14	15	16
Group Code	Group Name	NAIC Company Code	ID Number	Federal RSSD	CIK	Name of Securities Exchange if Publicly Traded (U.S. or International)	Names of Parent, Subsidiaries Or Affiliates	Domi-ciliary Loca-tion	Relation-ship to Reporting Entity	Directly Controlled by (Name of Entity/Person)	Type of Control (Ownership, Board, Management, Attorney-in-Fact, Influence, Other)	If Control is Owner-ship Provide Percen-tage	Ultimate Controlling Entity(ies)/Person(s)	Is an SCA Filing Re-quired? (Yes/No)	*
. 0140 ...	Nationwide	31-1486309	10 W. Nationwide, LLC OH.....	NIA.....	Nationwide Realty Investors, Ltd.	Ownership.....	100.000 ...	Nationwide Mutual Insurance Company NO.....
. 0140 ...	Nationwide	31-1486309	100 Green Meadows Drive, LLC OH.....	NIA.....	Nationwide Realty Investors, Ltd.	Ownership.....	100.000 ...	Nationwide Mutual Insurance Company NO.....
. 0140 ...	Nationwide	31-1486309	1000 Yard Street, LLC OH.....	NIA.....	Nationwide Realty Investors, Ltd.	Ownership.....	100.000 ...	Nationwide Mutual Insurance Company NO.....
. 0140 ...	Nationwide	31-1486309	1050 Yard Street, LLC OH.....	NIA.....	Nationwide Realty Investors, Ltd.	Ownership.....	100.000 ...	Nationwide Mutual Insurance Company NO.....
. 0140 ...	Nationwide	20-4939866	1055 Yard Street, LLC OH.....	NIA.....	GVY Residential, LLC	Ownership.....	100.000 ...	Nationwide Mutual Insurance Company NO.....
. 0140 ...	Nationwide	31-1486309	1125 Rail Street, LLC OH.....	NIA.....	Nationwide Realty Investors, Ltd.	Ownership.....	100.000 ...	Nationwide Mutual Insurance Company NO.....
. 0140 ...	Nationwide	31-1733036	120 Acre Partners, LLC DE.....	NIA.....	Nationwide Realty Investors, Ltd.	Ownership.....	95.000 ...	Nationwide Mutual Insurance Company NO.....
. 0140 ...	Nationwide	20-4939866	1125 Yard Street, LLC OH.....	NIA.....	NRI Equity Land Investments, LLC	Ownership.....	100.000 ...	Nationwide Mutual Insurance Company NO.....
. 0140 ...	Nationwide	20-4939867	1175 Bobcat, LLC OH.....	NIA.....	NRI Equity Land Investments, LLC	Ownership.....	100.000 ...	Nationwide Mutual Insurance Company NO.....
. 0140 ...	Nationwide	26-2451988	1492 Capital, LLC OH.....	NIA.....	Nationwide Mutual Insurance Company	Ownership.....	100.000 ...	Nationwide Mutual Insurance Company NO.....
. 0140 ...	Nationwide	31-1486309	111 Rivulon Boulevard, LLC OH.....	NIA.....	NRI-Rivulon, LLC	Ownership.....	100.000 ...	Nationwide Mutual Insurance Company NO.....
. 0140 ...	Nationwide	31-1486309	155 Rivulon Boulevard, LLC OH.....	NIA.....	NRI-Rivulon, LLC	Ownership.....	100.000 ...	Nationwide Mutual Insurance Company NO.....
. 0140 ...	Nationwide	31-1486309	161 Rivulon Boulevard, LLC OH.....	NIA.....	NRI-Rivulon, LLC	Ownership.....	100.000 ...	Nationwide Mutual Insurance Company NO.....
. 0140 ...	Nationwide	31-1580283	170 Marconi, LLC OH.....	NIA.....	NWD Investments, LLC	Ownership.....	100.000 ...	Nationwide Mutual Insurance Company NO.....
. 0140 ...	Nationwide	38-4118665	220 Vine St., LLC OH.....	NIA.....	NWD HP, LLC	Ownership.....	100.000 ...	Nationwide Mutual Insurance Company NO.....
. 0140 ...	Nationwide	31-1580283	245 Parks Edge Place, LLC OH.....	NIA.....	NWD Investments, LLC	Ownership.....	100.000 ...	Nationwide Mutual Insurance Company NO.....
. 0140 ...	Nationwide	31-1486309	275 Rivulon Boulevard, LLC OH.....	NIA.....	NRI-Rivulon, LLC	Ownership.....	100.000 ...	Nationwide Mutual Insurance Company NO.....
. 0140 ...	Nationwide	31-1486309	280 High Street, LLC OH.....	NIA.....	Nationwide Realty Investors, Ltd.	Ownership.....	100.000 ...	Nationwide Mutual Insurance Company NO.....
. 0140 ...	Nationwide	31-1486309	300 Rivulon Boulevard, LLC OH.....	NIA.....	NRI-Rivulon, LLC	Ownership.....	100.000 ...	Nationwide Mutual Insurance Company NO.....
. 0140 ...	Nationwide	31-1486309	310 Rivulon Boulevard, LLC OH.....	NIA.....	NRI-Rivulon, LLC	Ownership.....	100.000 ...	Nationwide Mutual Insurance Company NO.....
. 0140 ...	Nationwide	31-1486309	343 N. Front, LLC OH.....	NIA.....	Nationwide Realty Investors, Ltd.	Ownership.....	100.000 ...	Nationwide Mutual Insurance Company NO.....
. 0140 ...	Nationwide	31-1486309	400 Rivulon Boulevard, LLC OH.....	NIA.....	NRI-Rivulon, LLC	Ownership.....	100.000 ...	Nationwide Mutual Insurance Company NO.....
. 0140 ...	Nationwide	31-1580283	400 West Nationwide Boulevard, LLC OH.....	NIA.....	NWD Investments, LLC	Ownership.....	100.000 ...	Nationwide Mutual Insurance Company NO.....
. 0140 ...	Nationwide	31-1486309	410 Rivulon Boulevard, LLC OH.....	NIA.....	NRI-Rivulon, LLC	Ownership.....	100.000 ...	Nationwide Mutual Insurance Company NO.....
. 0140 ...	Nationwide	31-1580283	425 West Nationwide Boulevard, LLC OH.....	NIA.....	NWD Investments, LLC	Ownership.....	100.000 ...	Nationwide Mutual Insurance Company NO.....
. 0140 ...	Nationwide	31-1486309	44 Chestnut, LLC OH.....	NIA.....	Nationwide Realty Investors, Ltd.	Ownership.....	100.000 ...	Nationwide Mutual Insurance Company NO.....
. 0140 ...	Nationwide	38-4118665	500 Neil Avenue, LLC OH.....	NIA.....	NWD HP, LLC	Ownership.....	100.000 ...	Nationwide Mutual Insurance Company NO.....
. 0140 ...	Nationwide	38-4118665	515 Kilbourne Street, LLC OH.....	NIA.....	NWD HP, LLC	Ownership.....	100.000 ...	Nationwide Mutual Insurance Company NO.....
. 0140 ...	Nationwide	87-1954007	525 Cleveland Avenue, LLC OH.....	NIA.....	Nationwide Financial Services, Inc.	Ownership.....	100.000 ...	Nationwide Mutual Insurance Company NO.....
. 0140 ...	Nationwide	31-1486309	75 Rivulon Boulevard, LLC OH.....	NIA.....	NRI-Rivulon, LLC	Ownership.....	100.000 ...	Nationwide Mutual Insurance Company NO.....
. 0140 ...	Nationwide	20-4939866	775 Yard Street, LLC OH.....	NIA.....	NRI Equity Land Investments, LLC	Ownership.....	100.000 ...	Nationwide Mutual Insurance Company NO.....
. 0140 ...	Nationwide	20-4939866	777 Swan Street, LLC OH.....	NIA.....	NRI Equity Land Investments, LLC	Ownership.....	100.000 ...	Nationwide Mutual Insurance Company NO.....
. 0140 ...	Nationwide	20-4939866	780 Yard Street, LLC OH.....	NIA.....	NRI Equity Land Investments, LLC	Ownership.....	100.000 ...	Nationwide Mutual Insurance Company NO.....
. 0140 ...	Nationwide	20-4939866	795 Rail Street, LLC OH.....	NIA.....	NRI Equity Land Investments, LLC	Ownership.....	100.000 ...	Nationwide Mutual Insurance Company NO.....
. 0140 ...	Nationwide	20-4939866	800 Bobcat Avenue, LLC OH.....	NIA.....	NRI Equity Land Investments, LLC	Ownership.....	100.000 ...	Nationwide Mutual Insurance Company NO.....
. 0140 ...	Nationwide	20-4939866	800 Goodale Boulevard, LLC OH.....	NIA.....	NRI Equity Land Investments, LLC	Ownership.....	100.000 ...	Nationwide Mutual Insurance Company NO.....
. 0140 ...	Nationwide	20-4939866	800 Yard Street, LLC OH.....	NIA.....	NRI Equity Land Investments, LLC	Ownership.....	100.000 ...	Nationwide Mutual Insurance Company NO.....
. 0140 ...	Nationwide	20-4939866	805 Bobcat Avenue, LLC OH.....	NIA.....	GVY Residential, LLC	Ownership.....	100.000 ...	Nationwide Mutual Insurance Company NO.....
. 0140 ...	Nationwide	20-4939866	808 Yard Street, LLC OH.....	NIA.....	GVY Residential, LLC	Ownership.....	100.000 ...	Nationwide Mutual Insurance Company NO.....
. 0140 ...	Nationwide	20-4939866	820 Goodale Boulevard, LLC OH.....	NIA.....	NRI Equity Land Investments, LLC	Ownership.....	100.000 ...	Nationwide Mutual Insurance Company NO.....
. 0140 ...	Nationwide	20-4939866	822 Williams Avenue, LLC OH.....	NIA.....	GVY Residential, LLC	Ownership.....	100.000 ...	Nationwide Mutual Insurance Company NO.....
. 0140 ...	Nationwide	20-4939866	825 Junction Way, LLC OH.....	NIA.....	GVY Residential, LLC	Ownership.....	100.000 ...	Nationwide Mutual Insurance Company NO.....
. 0140 ...	Nationwide	20-4939866	828 Bobcat Avenue, LLC OH.....	NIA.....	NRI Equity Land Investments, LLC	Ownership.....	100.000 ...	Nationwide Mutual Insurance Company NO.....
. 0140 ...	Nationwide	20-4939866	840 Third Avenue, LLC OH.....	NIA.....	NRI Equity Land Investments, LLC	Ownership.....	100.000 ...	Nationwide Mutual Insurance Company NO.....
. 0140 ...	Nationwide	20-4939866	840 Yard Street, LLC OH.....	NIA.....	NRI Equity Land Investments, LLC	Ownership.....	100.000 ...	Nationwide Mutual Insurance Company NO.....
. 0140 ...	Nationwide	20-4939866	845 Yard Street, LLC OH.....	NIA.....	GVY Residential, LLC	Ownership.....	100.000 ...	Nationwide Mutual Insurance Company NO.....
. 0140 ...	Nationwide	20-4939866	855 Third Avenue, LLC OH.....	NIA.....	NRI Equity Land Investments, LLC	Ownership.....	100.000 ...	Nationwide Mutual Insurance Company NO.....
. 0140 ...	Nationwide	20-4939866	860 Third Avenue, LLC OH.....	NIA.....	NRI Equity Land Investments, LLC	Ownership.....	100.000 ...	Nationwide Mutual Insurance Company NO.....
. 0140 ...	Nationwide	20-4939866	875 First Avenue, LLC OH.....	NIA.....	GVY Residential, LLC	Ownership.....	100.000 ...	Nationwide Mutual Insurance Company NO.....

STATEMENT AS OF SEPTEMBER 30, 2025 OF THE NATIONWIDE INDEMNITY COMPANY

SCHEDULE Y

PART 1A - DETAILS OF INSURANCE HOLDING COMPANY SYSTEM

1	2	3	4	5	6	7	8	9	10	11	12	13	14	15	16
Group Code	Group Name	NAIC Company Code	ID Number	Federal RSSD	CIK	Name of Securities Exchange if Publicly Traded (U.S. or International)	Names of Parent, Subsidiaries Or Affiliates	Domi-ciliary Loca-tion	Rela-tion-ship to Reporting Entity	Directly Controlled by (Name of Entity/Person)	Type of Control (Ownership, Board, Management, Attorney-in-Fact, Influence, Other)	If Control is Owner-ship Provide Percen-tage	Ultimate Controlling Entity(ies)/Person(s)	Is an SCA Filing Re-quired? (Yes/No)	*
.0140	Nationwide		20-4939866				875 Junction Way, LLC	..OH.....	..NIA.....	NRI Equity Land Investments, LLC	Ownership.....	100.000	Nationwide Mutual Insurance CompanyNO.....	
.0140	Nationwide		20-4939866				880 Third Avenue, LLC	..OH.....	..NIA.....	NRI Equity Land Investments, LLC	Ownership.....	100.000	Nationwide Mutual Insurance CompanyNO.....	
.0140	Nationwide		20-4939866				880 Yard Street, LLC	..OH.....	..NIA.....	GVY Residential, LLC	Ownership.....	100.000	Nationwide Mutual Insurance CompanyNO.....	
.0140	Nationwide		20-4939866				895 W. Third Avenue, LLC	..OH.....	..NIA.....	NRI Equity Land Investments, LLC	Ownership.....	100.000	Nationwide Mutual Insurance CompanyNO.....	
.0140	Nationwide		20-4939866				950 Dorchester Way, LLC	..OH.....	..NIA.....	GVY Residential, LLC	Ownership.....	100.000	Nationwide Mutual Insurance CompanyNO.....	
.0140	Nationwide		20-4939866				950 Goodale Boulevard, LLC	..OH.....	..NIA.....	NRI Equity Land Investments, LLC	Ownership.....	100.000	Nationwide Mutual Insurance CompanyNO.....	
.0140	Nationwide		31-1486309				960 Bobcat Avenue, LLC	..OH.....	..NIA.....	Nationwide Realty Investors, Ltd.	Ownership.....	100.000	Nationwide Mutual Insurance CompanyNO.....	
.0140	Nationwide		31-1486309				975 Rail Street, LLC	..OH.....	..NIA.....	Nationwide Realty Investors, Ltd.	Ownership.....	100.000	Nationwide Mutual Insurance CompanyNO.....	
.0140	Nationwide		31-1486309				995 Yard Street, LLC	..OH.....	..NIA.....	Nationwide Realty Investors, Ltd.	Ownership.....	100.000	Nationwide Mutual Insurance CompanyNO.....	
.0140	Nationwide		31-1486309				12062 Sycamore Trace, LLC	..OH.....	..NIA.....	Jerome Village Company, LLC	Ownership.....	100.000	Nationwide Mutual Insurance CompanyNO.....	
.0140	Nationwide		31-1486309				18615 Claret Drive, LLC	..OH.....	..NIA.....	NRI Cavasson, LLC	Ownership.....	100.000	Nationwide Mutual Insurance CompanyNO.....	
.0140	Nationwide		31-1486309				18655 Claret Drive, LLC	..OH.....	..NIA.....	NRI Cavasson, LLC	Ownership.....	100.000	Nationwide Mutual Insurance CompanyNO.....	
.0140	Nationwide		31-1486309				18700 Hayden Road, LLC	..OH.....	..NIA.....	NRI Cavasson, LLC	Ownership.....	100.000	Nationwide Mutual Insurance CompanyNO.....	
.0140	Nationwide		31-1486309				18750 Hayden Road, LLC	..OH.....	..NIA.....	NRI Cavasson, LLC	Ownership.....	100.000	Nationwide Mutual Insurance CompanyNO.....	
.0140	Nationwide		31-1580283				AD DORA, LLC	..OH.....	..NIA.....	NID Investments, LLC	Ownership.....	100.000	Nationwide Mutual Insurance CompanyNO.....	
.0140	Nationwide		31-1580283				ADTV, LLC	..OH.....	..NIA.....	NID Investments, LLC	Ownership.....	100.000	Nationwide Mutual Insurance CompanyNO.....	
.0140	Nationwide	10127	27-0114983				ALLIED Insurance Company of America	..OH.....	..IA.....	Nationwide Mutual Insurance Company	Ownership.....	100.000	Nationwide Mutual Insurance CompanyNO.....	
							ALLIED Property and Casualty Insurance Company	..IA.....	..IA.....	Nationwide Mutual Insurance Company	Ownership.....	100.000	Nationwide Mutual Insurance CompanyNO.....	
.0140	Nationwide	42579	42-1201931				ALLIED Texas Agency, Inc.	..TX.....	..IA.....	AMCO Insurance Company	Ownership.....	100.000	Nationwide Mutual Insurance CompanyNO.....	
.0140	Nationwide	19100	42-6054959				AMCO Insurance Company	..IA.....	..IA.....	Nationwide Mutual Insurance Company	Ownership.....	100.000	Nationwide Mutual Insurance CompanyNO.....	
.0140	Nationwide		59-1031596				American Marine Underwriters, Inc.	..FL.....	..NIA.....	Nationwide Mutual Insurance Company	Ownership.....	100.000	Nationwide Mutual Insurance CompanyNO.....	
.0140	Nationwide		81-4532504				American Tax Credit Fund 2017-A, LLC	..OH.....	..OTH.....	Nationwide Life Insurance Company	Other.....	0.010	Nationwide Mutual Insurance CompanyNO.....	1
.0140	Nationwide		82-2001573				American Tax Credit Fund 2017-B, LLC	..OH.....	..OTH.....	Nationwide Life Insurance Company	Other.....	0.010	Nationwide Mutual Insurance CompanyNO.....	1
.0140	Nationwide		82-4591498				American Tax Credit Fund 2018-A, LLC	..OH.....	..OTH.....	Nationwide Life Insurance Company	Other.....	0.010	Nationwide Mutual Insurance CompanyNO.....	1
.0140	Nationwide		83-0606592				American Tax Credit Fund 2018-B, LLC	..OH.....	..OTH.....	Nationwide Life Insurance Company	Other.....	0.010	Nationwide Mutual Insurance CompanyNO.....	1
.0140	Nationwide		83-0620232				American Tax Credit Fund 2018-C, LLC	..OH.....	..OTH.....	Nationwide Life Insurance Company	Other.....	0.010	Nationwide Mutual Insurance CompanyNO.....	1
.0140	Nationwide		83-3900932				American Tax Credit Fund 2019-A, LLC	..OH.....	..OTH.....	Nationwide Life Insurance Company	Other.....	0.010	Nationwide Mutual Insurance CompanyNO.....	1
.0140	Nationwide		83-3953721				American Tax Credit Fund 2019-B, LLC	..OH.....	..OTH.....	Nationwide Life Insurance Company	Other.....	0.010	Nationwide Mutual Insurance CompanyNO.....	1
.0140	Nationwide		84-3443067				American Tax Credit Fund 2020-A, LLC	..OH.....	..OTH.....	Nationwide Life Insurance Company	Other.....	0.010	Nationwide Mutual Insurance CompanyNO.....	1
.0140	Nationwide		85-2359702				American Tax Credit Fund 2020-B, LLC	..OH.....	..OTH.....	Nationwide Life Insurance Company	Other.....	0.010	Nationwide Mutual Insurance CompanyNO.....	1
							American Tax Credit Fund 2021-A, LLC (fka	..OH.....	..OTH.....	Nationwide Life Insurance Company	Other.....	0.010	Nationwide Mutual Insurance CompanyNO.....	1
.0140	Nationwide		85-2649655				American Tax Credit Fund 2020-C, LLC)	..OH.....	..OTH.....	Nationwide Life Insurance Company	Other.....	0.010	Nationwide Mutual Insurance CompanyNO.....	1
.0140	Nationwide		86-2502912				American Tax Credit Fund 2021-B, LLC	..OH.....	..OTH.....	Nationwide Life Insurance Company	Other.....	0.010	Nationwide Mutual Insurance CompanyNO.....	1
.0140	Nationwide		87-1349942				American Tax Credit Fund 2021-C, LLC	..OH.....	..OTH.....	Nationwide Life Insurance Company	Other.....	0.010	Nationwide Mutual Insurance CompanyNO.....	1
							American Tax Credit Fund 2023-B, LLC (fka	..OH.....	..OTH.....	Nationwide Life Insurance Company	Other.....	0.010	Nationwide Mutual Insurance CompanyNO.....	1
.0140	Nationwide		87-4753681				American Tax Credit Fund 2022-A, LLC)	..OH.....	..OTH.....	Nationwide Life Insurance Company	Other.....	0.010	Nationwide Mutual Insurance CompanyNO.....	1
							American Tax Credit Fund 2023-C, LLC (fka	..OH.....	..OTH.....	Nationwide Life Insurance Company	Other.....	0.010	Nationwide Mutual Insurance CompanyNO.....	1
.0140	Nationwide		87-4771309				American Tax Credit Fund 2022-B, LLC)	..OH.....	..OTH.....	Nationwide Life Insurance Company	Other.....	0.010	Nationwide Mutual Insurance CompanyNO.....	1
.0140	Nationwide		92-1389304				American Tax Credit Fund 2023-A, LLC	..OH.....	..OTH.....	Nationwide Life Insurance Company	Other.....	0.010	Nationwide Mutual Insurance CompanyNO.....	1
.0140	Nationwide		99-0672884				American Tax Credit Fund 2024-A, LLC	..OH.....	..OTH.....	Nationwide Life Insurance Company	Other.....	0.010	Nationwide Mutual Insurance CompanyNO.....	1
.0140	Nationwide		31-1580283				Arena District CA 1, LLC	..OH.....	..NIA.....	NID Investments, LLC	Ownership.....	100.000	Nationwide Mutual Insurance CompanyNO.....	
			90-0280710				Arena District Owners Association	..OH.....	..OTH.....	Other non-Nationwide	Other.....	0.000	Other non-NationwideNO.....	2
.0140	Nationwide		31-1486309				Cavasson Hotel, LLC	..OH.....	..NIA.....	Cavasson Hotel Holdings, LLC	Ownership.....	100.000	Nationwide Mutual Insurance CompanyNO.....	
.0140	Nationwide		31-1486309				Cavasson Hotel Holdings, LLC	..OH.....	..NIA.....	NRI Cavasson, LLC	Ownership.....	100.000	Nationwide Mutual Insurance CompanyNO.....	
.0140	Nationwide		20-1618232				CNRI-Cannonsport Condominium, LLC	..OH.....	..NIA.....	CNRI-Cannonsport, LLC	Ownership.....	100.000	Nationwide Mutual Insurance CompanyNO.....	
.0140	Nationwide		20-1618232				CNRI-Cannonsport, LLC	..OH.....	..NIA.....	Nationwide Realty Investors, Ltd.	Ownership.....	100.000	Nationwide Mutual Insurance CompanyNO.....	
.0140	Nationwide	29262	74-1061659				Colonial County Mutual Insurance Company	..TX.....	..IA.....	Other non-Nationwide	Other.....	0.000	Other non-NationwideNO.....	2
.0140	Nationwide	18961	68-0068866				Crestbrook Insurance Company	..OH.....	..IA.....	Nationwide Mutual Insurance Company	Ownership.....	100.000	Nationwide Mutual Insurance CompanyNO.....	
.0140	Nationwide		31-1486309				Crewville, Ltd.	..OH.....	..NIA.....	Nationwide Realty Investors, Ltd.	Ownership.....	100.000	Nationwide Mutual Insurance CompanyNO.....	

STATEMENT AS OF SEPTEMBER 30, 2025 OF THE NATIONWIDE INDEMNITY COMPANY

SCHEDULE Y
PART 1A - DETAILS OF INSURANCE HOLDING COMPANY SYSTEM

1	2	3	4	5	6	7	8	9	10	11	12	13	14	15	16
Group Code	Group Name	NAIC Company Code	ID Number	Federal RSSD	CIK	Name of Securities Exchange if Publicly Traded (U.S. or International)	Names of Parent, Subsidiaries Or Affiliates	Domi-ciliary Location	Relation-ship to Reporting Entity	Directly Controlled by (Name of Entity/Person)	Type of Control (Ownership, Board, Management, Attorney-in-Fact, Influence, Other)	If Control is Ownership Provide Percen-tage	Ultimate Controlling Entity(ies)/Person(s)	Is an SCA Filing Re-quired? (Yes/No)	*
. 0140 0140 ...	Nationwide ... Nationwide 42587	84-5052608 .. 42-1207150	Danforth, LLC Depositors Insurance Company OH..... .. IA..... NIA..... IA.....	Nationwide Mutual Insurance Company Nationwide Mutual Insurance Company	Ownership..... Ownership.....	100.000 ... 100.000 ...	Nationwide Mutual Insurance Company ... Nationwide Mutual Insurance Company NO..... ... NO.....
..... . 0140 Nationwide 15821	46-4104813 .. 33-0096671	Discover Affordable Housing Investment Fund I LLC DVM Insurance Agency OH..... .. CA..... OTH..... NIA.....	Other non-Nationwide Veterinary Pet Insurance Company	Other..... Ownership.....	0.000 ... 100.000 ...	Other non-Nationwide Nationwide Mutual Insurance Company NO..... ... NO..... 2
. 0140 0140 ...	Nationwide ... Nationwide 22209	47-4523959 .. 26-3260559	Eagle Captive Reinsurance, LLC E-Risk Services, L.L.C. OH..... .. DE..... IA..... NIA.....	Nationwide Mutual Insurance Company Nationwide Mutual Insurance Company	Ownership..... Ownership.....	100.000 ... 100.000 ...	Nationwide Mutual Insurance Company ... Nationwide Mutual Insurance Company NO..... ... NO.....
. 0140 0140 ...	Nationwide ... Nationwide 20-4939866	75-6013587 .. 20-4939866	Freedom Specialty Insurance Company Grandview Yard Hotel Holdings, LLC OH..... .. OH..... IA..... NIA.....	Scottsdale Insurance Company NRI Equity Land Investments, LLC	Ownership..... Ownership.....	100.000 ... 100.000 ...	Nationwide Mutual Insurance Company ... Nationwide Mutual Insurance Company NO..... ... NO.....
. 0140 0140 ...	Nationwide ... Nationwide 20-4939866	20-4939866 .. 20-4939866	Grandview Yard Hotel, LLC GVY Residential, LLC OH..... .. OH..... NIA..... NIA.....	Grandview Yard Hotel Holdings, LLC NRI Equity Land Investments, LLC	Ownership..... Ownership.....	100.000 ... 100.000 ...	Nationwide Mutual Insurance Company ... Nationwide Mutual Insurance Company NO..... ... NO.....
. 0140 0140 ...	Nationwide ... Nationwide 23582	41-0417250 .. Harleysville Insurance Company	Harleysville Insurance Company Harleysville Insurance Company of New Jersey OH..... .. OH..... IA..... IA.....	Nationwide Mutual Insurance Company Nationwide Mutual Insurance Company	Ownership..... Ownership.....	100.000 ... 100.000 ...	Nationwide Mutual Insurance Company ... Nationwide Mutual Insurance Company NO..... ... NO.....
. 0140 0140 ...	Nationwide ... Nationwide 42900 10674	23-2253669 .. 23-2864924	Harleysville Insurance Company of New York Harleysville Preferred Insurance Company NJ..... .. OH..... IA..... IA.....	Nationwide Mutual Insurance Company Nationwide Mutual Insurance Company	Ownership..... Ownership.....	100.000 ... 100.000 ...	Nationwide Mutual Insurance Company ... Nationwide Mutual Insurance Company NO..... ... NO.....
. 0140 0140 ...	Nationwide ... Nationwide 35696 26182	23-2384978 .. 04-1989960	Harleysville Worcester Insurance Company Jefferson National Life Insurance Company OH..... .. TX..... IA..... IA.....	Nationwide Mutual Insurance Company Nationwide Mutual Insurance Company	Ownership..... Ownership.....	100.000 ... 100.000 ...	Nationwide Mutual Insurance Company ... Nationwide Mutual Insurance Company NO..... ... NO.....
. 0140 0140 ...	Nationwide ... Nationwide 64017 31-1486309	75-0300900 .. 31-1486309	Jerome Village Company, LLC Lone Star General Agency, Inc. TX..... .. TX..... IA..... IA.....	Nationwide Mutual Insurance Company Nationwide Mutual Insurance Company	Ownership..... Ownership.....	100.000 ... 100.000 ...	Nationwide Mutual Insurance Company ... Nationwide Mutual Insurance Company NO..... ... NO.....
. 0140 0140 ...	Nationwide ... Nationwide 11991 42-1154244	38-0865250 .. 42-1154244	National Casualty Company National Casualty Company of America, Ltd. OH..... .. GBR..... IA..... IA.....	Nationwide Mutual Insurance Company National Casualty Company	Ownership..... Ownership.....	100.000 ... 100.000 ...	Nationwide Mutual Insurance Company ... Nationwide Mutual Insurance Company NO..... ... NO.....
. 0140 0140 ...	Nationwide ... Nationwide 42-1154244	42-1154244 .. 42-1154244	Nationwide Advantage Mortgage Company Nationwide Advantage Mortgage Company IA..... .. IA..... NIA..... NIA.....	ALLIED Property & Casualty Insurance Company Depositors Insurance Company	Ownership..... Ownership.....	8.470 ... 4.230 ...	Nationwide Mutual Insurance Company ... Nationwide Mutual Insurance Company YES..... ... YES.....
. 0140 0140 ...	Nationwide ... Nationwide 26093 28223	48-0470690 .. 42-1015537	Nationwide Affinity Insurance Company of America Nationwide Agribusiness Insurance Company OH..... .. IA..... IA..... IA.....	Nationwide Mutual Insurance Company Nationwide Mutual Insurance Company	Ownership..... Ownership.....	100.000 ... 100.000 ...	Nationwide Mutual Insurance Company ... Nationwide Mutual Insurance Company NO..... ... NO.....
. 0140 0140 ...	Nationwide ... Nationwide 10723	31-1578869 .. 20-8670712	Nationwide Arena, LLC Nationwide Asset Management, LLC OH..... .. OH..... NIA..... NIA.....	NRI Arena, LLC Nationwide Mutual Insurance Company	Ownership..... Ownership.....	90.000 ... 100.000 ...	Nationwide Mutual Insurance Company ... Nationwide Mutual Insurance Company NO..... ... NO.....
. 0140 0140 ...	Nationwide ... Nationwide 31-1036287	95-0639970 .. 31-1036287	Nationwide Assurance Company Nationwide Cash Management Company OH..... .. OH..... IA..... NIA.....	Nationwide Mutual Insurance Company Nationwide Mutual Insurance Company	Ownership..... Ownership.....	100.000 ... 100.000 ...	Nationwide Mutual Insurance Company ... Nationwide Mutual Insurance Company NO..... ... NO.....
. 0140 0140 ...	Nationwide ... Nationwide 31-4416546	31-4416546 .. 31-1667326	Nationwide Corporation Nationwide Financial Assignment Company OH..... .. OH..... NIA..... NIA.....	Nationwide Mutual Insurance Company Nationwide Life Insurance Company	Ownership..... Ownership.....	100.000 ... 100.000 ...	Nationwide Mutual Insurance Company ... Nationwide Mutual Insurance Company YES..... ... NO.....
. 0140 0140 ...	Nationwide ... Nationwide 23-2412039	23-2412039 .. 31-6554353	Nationwide Financial General Agency, Inc. Nationwide Financial Services Capital Trust PA..... .. DE..... NIA..... NIA.....	NFS Distributors, Inc. Nationwide Financial Services, Inc.	Ownership..... Ownership.....	100.000 ... 100.000 ...	Nationwide Mutual Insurance Company ... Nationwide Mutual Insurance Company NO..... ... NO.....
. 0140 0140 ...	Nationwide ... Nationwide 31-1486870	31-1486870 .. 52-6969857	Nationwide Financial Services, Inc. Nationwide Fund Advisors DE..... .. DE..... NIA..... NIA.....	Nationwide Corporation Nationwide Financial Services, Inc.	Ownership..... Ownership.....	100.000 ... 100.000 ...	Nationwide Mutual Insurance Company ... Nationwide Mutual Insurance Company NO..... ... NO.....
. 0140 0140 ...	Nationwide ... Nationwide 31-1748721	31-1748721 .. 31-0900518	Nationwide Fund Distributors LLC Nationwide Fund Management LLC DE..... .. DE..... NIA..... NIA.....	NFS Distributors, Inc. NFS Distributors, Inc.	Ownership..... Ownership.....	100.000 ... 100.000 ...	Nationwide Mutual Insurance Company ... Nationwide Mutual Insurance Company NO..... ... NO.....
. 0140 0140 ...	Nationwide ... Nationwide 23760 31-4425763	31-4425763 .. Nationwide General Insurance Company	Nationwide Global Services Company Private Limited Nationwide Global Services Company Private Limited OH..... .. IND..... IA..... NIA.....	Nationwide Mutual Insurance Company Nationwide GSC Holding, Inc.	Ownership..... Ownership.....	100.000 ... 99.990 ...	Nationwide Mutual Insurance Company ... Nationwide Mutual Insurance Company NO..... ... NO.....
. 0140 0140 ...	Nationwide ... Nationwide 33-3724100	33-3724100 .. 31-1399201	Limited Nationwide GSC Holding, Inc. IND..... .. OH..... NIA..... NIA.....	Nationwide Nom, LLC Nationwide Mutual Insurance Company	Ownership..... Ownership.....	0.010 ... 100.000 ...	Nationwide Mutual Insurance Company ... Nationwide Mutual Insurance Company NO..... ... NO.....
. 0140 0140 ...	Nationwide ... Nationwide 10070 25453	31-1399201 .. 95-2130882	Nationwide Indemnity Company Nationwide Insurance Company of America OH..... .. OH..... RE..... IA.....	Nationwide Mutual Insurance Company Nationwide Mutual Insurance Company	Ownership..... Ownership.....	100.000 ... 100.000 ...	Nationwide Mutual Insurance Company ... Nationwide Mutual Insurance Company NO..... ... NO.....
. 0140 ...	Nationwide 10948	31-1613686 .. Nationwide Insurance Company of Florida	Nationwide Insurance Company of Florida OH..... IA.....	Nationwide Mutual Insurance Company	Ownership.....	100.000 ...	Nationwide Mutual Insurance Company NO.....

STATEMENT AS OF SEPTEMBER 30, 2025 OF THE NATIONWIDE INDEMNITY COMPANY

SCHEDULE Y
PART 1A - DETAILS OF INSURANCE HOLDING COMPANY SYSTEM

1	2	3	4	5	6	7	8	9	10	11	12	13	14	15	16
Group Code	Group Name	NAIC Company Code	ID Number	Federal RSSD	CIK	Name of Securities Exchange if Publicly Traded (U.S. or International)	Names of Parent, Subsidiaries Or Affiliates	Domi-ciliary Location	Relation-ship to Reporting Entity	Directly Controlled by (Name of Entity/Person)	Type of Control (Ownership, Board, Management, Attorney-in-Fact, Influence, Other)	If Control is Owner-ship Provide Percen-tage	Ultimate Controlling Entity(ies)/Person(s)	Is an SCA Filing Re-quired? (Yes/No)	*
. 0140 ...	Nationwide	41-2206199	Nationwide Investment Advisors, LLC OH..... NIA.....	Nationwide Life Insurance Company	Ownership.....	100.000 ...	Nationwide Mutual Insurance Company NO.....
. 0140 ...	Nationwide	73-0988442	Nationwide Investment Services Corporation OK..... NIA.....	Nationwide Life Insurance Company	Ownership.....	100.000 ...	Nationwide Mutual Insurance Company YES.....
. 0140 ...	Nationwide	92657	31-1000740	Nationwide Life and Annuity Insurance Company	.. OH..... IA.....	Nationwide Life Insurance Company	Ownership.....	100.000 ...	Nationwide Mutual Insurance Company NO.....
. 0140 ...	Nationwide	97705	13-3139500	Nationwide Life and Benefits Insurance Company (fka Direct General Life Insurance Company)	.. SC..... IA.....	Nationwide Life Insurance Company	Ownership.....	100.000 ...	Nationwide Mutual Insurance Company NO.....
. 0140 ...	Nationwide	66869	31-4156830	Nationwide Life Insurance Company	.. OH..... IA.....	Nationwide Financial Services, Inc.	Ownership.....	100.000 ...	Nationwide Mutual Insurance Company NO.....
. 0140 ...	Nationwide	54-2113175	Nationwide Life Tax Credit Partners 2003-A, LLC	.. OH..... OTH.....	Nationwide Life Insurance Company	Other.....	0.010 ...	Nationwide Mutual Insurance Company NO.....	... 1
. 0140 ...	Nationwide	58-2672725	Nationwide Life Tax Credit Partners 2003-B, LLC	.. OH..... OTH.....	Nationwide Life Insurance Company	Other.....	0.010 ...	Nationwide Mutual Insurance Company NO.....	... 1
. 0140 ...	Nationwide	20-0382144	Nationwide Life Tax Credit Partners 2004-A, LLC	.. OH..... OTH.....	Nationwide Life Insurance Company	Other.....	0.010 ...	Nationwide Mutual Insurance Company NO.....	... 1
. 0140 ...	Nationwide	20-1918935	Nationwide Life Tax Credit Partners 2004-F, LLC	.. OH..... OTH.....	Nationwide Life Insurance Company	Other.....	0.010 ...	Nationwide Mutual Insurance Company NO.....	... 1
. 0140 ...	Nationwide	20-2303694	Nationwide Life Tax Credit Partners 2005-A, LLC	.. OH..... OTH.....	Nationwide Life Insurance Company	Other.....	0.010 ...	Nationwide Mutual Insurance Company NO.....	... 1
. 0140 ...	Nationwide	20-2303602	Nationwide Life Tax Credit Partners 2005-B, LLC	.. OH..... OTH.....	Nationwide Life Insurance Company	Other.....	0.010 ...	Nationwide Mutual Insurance Company NO.....	... 1
. 0140 ...	Nationwide	27-1362364	Nationwide Life Tax Credit Partners 2009-I, LLC	.. OH..... OTH.....	Nationwide Life Insurance Company	Other.....	0.010 ...	Nationwide Mutual Insurance Company NO.....	... 1
. 0140 ...	Nationwide	33-3698490	Nationwide Nom, LLC	.. OH..... NIA.....	Nationwide Mutual Insurance Company	Ownership.....	100.000 ...	Nationwide Mutual Insurance Company NO.....
. 0140 ...	Nationwide	42-1373380	Nationwide Sales Solutions, Inc. (fka Nationwide Member Solutions Agency Inc.)	.. IA..... NIA.....	Nationwide Mutual Insurance Company	Ownership.....	100.000 ...	Nationwide Mutual Insurance Company NO.....
. 0140 ...	Nationwide	75-3191025	Nationwide Mutual Capital, LLC	.. OH..... NIA.....	Nationwide Mutual Insurance Company	Ownership.....	100.000 ...	Nationwide Mutual Insurance Company NO.....
. 0140 ...	Nationwide	23787	31-4177100	Nationwide Mutual Insurance Company	.. OH..... UDP.....	Other non-Nationwide	Ownership.....	0.000 ...	Other non-Nationwide NO.....
. 0140 ...	Nationwide	34-2012765	Nationwide Private Equity Fund, LLC	.. OH..... NIA.....	Nationwide Mutual Insurance Company	Ownership.....	100.000 ...	Nationwide Mutual Insurance Company NO.....
. 0140 ...	Nationwide	37877	31-0970750	Nationwide Property and Casualty Insurance Company	.. OH..... IA.....	Nationwide Mutual Insurance Company	Ownership.....	100.000 ...	Nationwide Mutual Insurance Company NO.....
. 0140 ...	Nationwide	31-1486309	Nationwide Realty Investors, Ltd.	.. OH..... NIA.....	Nationwide Mutual Insurance Company	Ownership.....	97.150 ...	Nationwide Mutual Insurance Company NO.....
. 0140 ...	Nationwide	31-1486309	Nationwide Realty Investors, Ltd.	.. OH..... NIA.....	Nationwide Indemnity Company	Ownership.....	2.850 ...	Nationwide Mutual Insurance Company NO.....
. 0140 ...	Nationwide	31-1486309	Nationwide Realty Management, LLC	.. OH..... NIA.....	Nationwide Realty Investors, Ltd.	Ownership.....	100.000 ...	Nationwide Mutual Insurance Company NO.....
. 0140 ...	Nationwide	Nationwide Realty Services, Ltd.	.. OH..... NIA.....	Nationwide Mutual Insurance Company	Ownership.....	100.000 ...	Nationwide Mutual Insurance Company NO.....
. 0140 ...	Nationwide	73-0948330	Nationwide Retirement Solutions, Inc.	.. DE..... NIA.....	NFS Distributors, Inc.	Ownership.....	100.000 ...	Nationwide Mutual Insurance Company NO.....
. 0140 ...	Nationwide	83-2250056	Nationwide SBL, LLC	.. OH..... NIA.....	Nationwide Life and Annuity Insurance Company	Ownership.....	100.000 ...	Nationwide Mutual Insurance Company NO.....
. 0140 ...	Nationwide	36-2434406	Nationwide Securities, LLC	.. OH..... NIA.....	NFS Distributors, Inc.	Ownership.....	100.000 ...	Nationwide Mutual Insurance Company NO.....
. 0140 ...	Nationwide	46-1952215	Nationwide Tax Credit Partners 2013-A, LLC	.. OH..... OTH.....	Nationwide Life Insurance Company	Other.....	0.010 ...	Nationwide Mutual Insurance Company NO.....	... 1
. 0140 ...	Nationwide	46-1971926	Nationwide Tax Credit Partners 2013-B, LLC	.. OH..... OTH.....	Nationwide Life Insurance Company	Other.....	0.010 ...	Nationwide Mutual Insurance Company NO.....	... 1
. 0140 ...	Nationwide	31-1592130 ..	2729677	Nationwide Trust Company, FSB	.. US..... NIA.....	Nationwide Financial Services, Inc.	Ownership.....	100.000 ...	Nationwide Mutual Insurance Company NO.....
. 0140 ...	Nationwide	20-5976272	Nationwide Ventures, LLC	.. OH..... NIA.....	Nationwide Mutual Insurance Company	Ownership.....	100.000 ...	Nationwide Mutual Insurance Company NO.....
. 0140 ...	Nationwide	85-4193218	NCS Arizona, LLC	.. OH..... NIA.....	Nationwide Mutual Insurance Company	Ownership.....	100.000 ...	Nationwide Mutual Insurance Company NO.....
. 0140 ...	Nationwide	11-3651828	ND La Quinta Partners, LLC	.. DE..... NIA.....	Nationwide Realty Investors, Ltd.	Ownership.....	95.000 ...	Nationwide Mutual Insurance Company NO.....
. 0140 ...	Nationwide	31-1630871	NFS Distributors, Inc.	.. DE..... NIA.....	Nationwide Financial Services, Inc.	Ownership.....	100.000 ...	Nationwide Mutual Insurance Company NO.....
. 0140 ...	Nationwide	93-4557312	NLAIC REO Holdings, LLC	.. OH..... NIA.....	Nationwide Life and Annuity Insurance Company	Ownership.....	100.000 ...	Nationwide Mutual Insurance Company NO.....
. 0140 ...	Nationwide	82-5195340	NLIC REO Holdings, LLC	.. OH..... NIA.....	Nationwide Life Insurance Company	Ownership.....	100.000 ...	Nationwide Mutual Insurance Company NO.....
. 0140 ...	Nationwide	82-5194959	NMIC REO Holdings, LLC	.. OH..... NIA.....	Nationwide Mutual Insurance Company	Ownership.....	100.000 ...	Nationwide Mutual Insurance Company NO.....
. 0140 ...	Nationwide	46-3762545	NNOV8, LLC	.. OH..... NIA.....	Nationwide Mutual Insurance Company	Ownership.....	100.000 ...	Nationwide Mutual Insurance Company NO.....
. 0140 ...	Nationwide	20-4939866	North of Thrd, LLC	.. OH..... NIA.....	NRI Equity Land Investments, LLC	Ownership.....	100.000 ...	Nationwide Mutual Insurance Company NO.....

STATEMENT AS OF SEPTEMBER 30, 2025 OF THE NATIONWIDE INDEMNITY COMPANY

SCHEDULE Y
PART 1A - DETAILS OF INSURANCE HOLDING COMPANY SYSTEM

1	2	3	4	5	6	7	8	9	10	11	12	13	14	15	16
Group Code	Group Name	NAIC Company Code	ID Number	Federal RSSD	CIK	Name of Securities Exchange if Publicly Traded (U.S. or International)	Names of Parent, Subsidiaries Or Affiliates	Domi-ciliary Location	Relation-ship to Reporting Entity	Directly Controlled by (Name of Entity/Person)	Type of Control (Ownership, Board, Management, Attorney-in-Fact, Influence, Other)	If Control is Owner-ship Provide Percen-tage	Ultimate Controlling Entity(ies)/Person(s)	Is an SCA Filing Re-quired? (Yes/No)	*
. 0140 ...	Nationwide	31-1486309	NRI Arena, LLC OH.....	NIA.....	Nationwide Realty Investors, Ltd.	Ownership.....	100.000 ...	Nationwide Mutual Insurance Company NO.....
. 0140 ...	Nationwide	31-1486309	NRI Brookside, LLC OH.....	NIA.....	Nationwide Realty Investors, Ltd.	Ownership.....	100.000 ...	Nationwide Mutual Insurance Company NO.....
. 0140 ...	Nationwide	31-1486309	NRI Builders, LLC OH.....	NIA.....	Nationwide Realty Investors, Ltd.	Ownership.....	100.000 ...	Nationwide Mutual Insurance Company NO.....
. 0140 ...	Nationwide	31-1486309	NRI Cavasson, LLC OH.....	NIA.....	Nationwide Realty Investors, Ltd.	Ownership.....	100.000 ...	Nationwide Mutual Insurance Company NO.....
. 0140 ...	Nationwide	31-1486309	NRI Corporate Housing, LLC OH.....	NIA.....	Nationwide Realty Investors, Ltd.	Ownership.....	100.000 ...	Nationwide Mutual Insurance Company NO.....
. 0140 ...	Nationwide	31-1486309	NRI Cramer Creek, LLC OH.....	NIA.....	Nationwide Realty Investors, Ltd.	Ownership.....	100.000 ...	Nationwide Mutual Insurance Company NO.....
. 0140 ...	Nationwide	20-4939866	NRI Equity Land Investments, LLC OH.....	NIA.....	Nationwide Realty Investors, Ltd.	Ownership.....	80.000 ...	Nationwide Mutual Insurance Company NO.....
. 0140 ...	Nationwide	26-0212217	NRI Equity Tampa, LLC OH.....	NIA.....	Nationwide Realty Investors, Ltd.	Ownership.....	100.000 ...	Nationwide Mutual Insurance Company NO.....
. 0140 ...	Nationwide	31-1486309	NRI Office Ventures, Ltd OH.....	NIA.....	Nationwide Realty Investors, Ltd.	Ownership.....	100.000 ...	Nationwide Mutual Insurance Company NO.....
. 0140 ...	Nationwide	31-1580283	NRI Telecom, LLC OH.....	NIA.....	NID Investments, LLC	Ownership.....	100.000 ...	Nationwide Mutual Insurance Company NO.....
. 0140 ...	Nationwide	31-1486309	NRI-Rivulon, LLC OH.....	NIA.....	Nationwide Realty Investors, Ltd.	Ownership.....	100.000 ...	Nationwide Mutual Insurance Company NO.....
. 0140 ...	Nationwide	65-0416844	NSM Sales Corporation NV.....	NIA.....	Nationwide Life Insurance Company	Ownership.....	100.000 ...	Nationwide Mutual Insurance Company NO.....
. 0140 ...	Nationwide	90-0729552	NTCIF-2011, LLC OH.....	NIA.....	Nationwide Mutual Insurance Company	Ownership.....	100.000 ...	Nationwide Mutual Insurance Company NO.....
. 0140 ...	Nationwide	27-4700627	NTCP 2011-A, LLC OH.....	OTH.....	Nationwide Life Insurance Company	Other.....	0.010 ...	Nationwide Mutual Insurance Company NO.....	1
. 0140 ...	Nationwide	46-0741029	NTCP 2012-A, LLC OH.....	OTH.....	Nationwide Life Insurance Company	Other.....	0.010 ...	Nationwide Mutual Insurance Company NO.....	1
. 0140 ...	Nationwide	46-3309896	NTCP 2013-C, LLC OH.....	OTH.....	Nationwide Life Insurance Company	Other.....	0.010 ...	Nationwide Mutual Insurance Company NO.....	1
. 0140 ...	Nationwide	46-4111078	NTCP 2014-A, LLC OH.....	OTH.....	Nationwide Life Insurance Company	Other.....	0.010 ...	Nationwide Mutual Insurance Company NO.....	1
. 0140 ...	Nationwide	47-1404116	NTCP 2014-B, LLC OH.....	OTH.....	Nationwide Life Insurance Company	Other.....	0.010 ...	Nationwide Mutual Insurance Company NO.....	1
. 0140 ...	Nationwide	47-1413242	NTCP 2014-C, LLC OH.....	NIA.....	Nationwide Life Insurance Company	Ownership.....	100.000 ...	Nationwide Mutual Insurance Company NO.....
. 0140 ...	Nationwide	47-3909345	NTCP 2015-A, LLC OH.....	OTH.....	Nationwide Life Insurance Company	Other.....	0.010 ...	Nationwide Mutual Insurance Company NO.....	1
. 0140 ...	Nationwide	47-4148470	NTCP 2015-B, LLC OH.....	OTH.....	Nationwide Life Insurance Company	Other.....	0.010 ...	Nationwide Mutual Insurance Company NO.....	1
. 0140 ...	Nationwide	81-3836925	NTCP 2016-A, LLC OH.....	OTH.....	Nationwide Life Insurance Company	Other.....	0.010 ...	Nationwide Mutual Insurance Company NO.....	1
. 0140 ...	Nationwide	82-2015065	NTCP 2017-A, LLC OH.....	OTH.....	Nationwide Life Insurance Company	Other.....	0.010 ...	Nationwide Mutual Insurance Company NO.....	1
. 0140 ...	Nationwide	84-1969518	NW Fyrebyrd, LLC OH.....	NIA.....	NNOV8, LLC	Ownership.....	100.000 ...	Nationwide Mutual Insurance Company NO.....
. 0140 ...	Nationwide	85-3363961	NW Next, LLC OH.....	NIA.....	NNOV8, LLC	Ownership.....	100.000 ...	Nationwide Mutual Insurance Company NO.....
. 0140 ...	Nationwide	81-0936428	NW Private Debt, LLC OH.....	NIA.....	Nationwide Mutual Insurance Company	Ownership.....	100.000 ...	Nationwide Mutual Insurance Company NO.....
. 0140 ...	Nationwide	26-1903919	NW REI, LLC DE.....	NIA.....	Nationwide Mutual Insurance Company	Ownership.....	100.000 ...	Nationwide Mutual Insurance Company NO.....
. 0140 ...	Nationwide	92-1294202	NW-Adams, LLC OH.....	NIA.....	NW REI, LLC	Ownership.....	100.000 ...	Nationwide Mutual Insurance Company NO.....
. 0140 ...	Nationwide	99-3508624	NW-Aureum, LLC OH.....	NIA.....	NW REI (NLIC), LLC	Ownership.....	100.000 ...	Nationwide Mutual Insurance Company NO.....
. 0140 ...	Nationwide	92-2674633	NW-Brandon LLC OH.....	NIA.....	NW REI (NLIC), LLC	Ownership.....	100.000 ...	Nationwide Mutual Insurance Company NO.....
. 0140 ...	Nationwide	87-0847675	NW-Broadway at Surf, LLC OH.....	NIA.....	NWIC REO Holdings, LLC	Ownership.....	100.000 ...	Nationwide Mutual Insurance Company NO.....
. 0140 ...	Nationwide	88-2152576	NW-Colfax, LLC OH.....	NIA.....	NW REI (MLAIC), LLC	Ownership.....	100.000 ...	Nationwide Mutual Insurance Company NO.....
. 0140 ...	Nationwide	92-0292630	NW-Conroe, LLC OH.....	NIA.....	Nationwide Life Insurance Company	Ownership.....	100.000 ...	Nationwide Mutual Insurance Company NO.....
. 0140 ...	Nationwide	87-3648595	NW-Corazon, LLC OH.....	NIA.....	Nationwide Life Insurance Company	Ownership.....	100.000 ...	Nationwide Mutual Insurance Company NO.....
. 0140 ...	Nationwide	99-3065627	NW-Denton, LLC OH.....	NIA.....	NW REI, LLC	Ownership.....	100.000 ...	Nationwide Mutual Insurance Company NO.....
. 0140 ...	Nationwide	84-4388876	NW-Escalante, LLC OH.....	NIA.....	NW REI, LLC	Ownership.....	100.000 ...	Nationwide Mutual Insurance Company NO.....
. 0140 ...	Nationwide	86-1538532	NW-Escalante II, LLC OH.....	NIA.....	NW REI, LLC	Ownership.....	100.000 ...	Nationwide Mutual Insurance Company NO.....
. 0140 ...	Nationwide	92-3310596	NW-FSU, LLC OH.....	NIA.....	NW REI (NLIC), LLC	Ownership.....	100.000 ...	Nationwide Mutual Insurance Company NO.....
. 0140 ...	Nationwide	31-1580283	NWD 205 Vine, LLC OH.....	NIA.....	NWD Investments, LLC	Ownership.....	100.000 ...	Nationwide Mutual Insurance Company NO.....
. 0140 ...	Nationwide	31-1580283	NWD 225 Nationwide, LLC OH.....	NIA.....	NWD Investments, LLC	Ownership.....	100.000 ...	Nationwide Mutual Insurance Company NO.....
. 0140 ...	Nationwide	31-1580283	NWD 230 West, LLC OH.....	NIA.....	NWD Investments, LLC	Ownership.....	100.000 ...	Nationwide Mutual Insurance Company NO.....
. 0140 ...	Nationwide	31-1580283	NWD 240 Nationwide, LLC OH.....	NIA.....	NWD Investments, LLC	Ownership.....	100.000 ...	Nationwide Mutual Insurance Company NO.....
. 0140 ...	Nationwide	31-1580283	NWD 250 Brodbelt, LLC OH.....	NIA.....	NWD Investments, LLC	Ownership.....	100.000 ...	Nationwide Mutual Insurance Company NO.....
. 0140 ...	Nationwide	31-1580283	NWD 250 West, LLC OH.....	NIA.....	NWD Investments, LLC	Ownership.....	100.000 ...	Nationwide Mutual Insurance Company NO.....
. 0140 ...	Nationwide	31-1580283	NWD 265 Neil, LLC OH.....	NIA.....	NWD Investments, LLC	Ownership.....	100.000 ...	Nationwide Mutual Insurance Company NO.....
. 0140 ...	Nationwide	31-1580283	NWD 275 Marconi, LLC OH.....	NIA.....	NWD Investments, LLC	Ownership.....	100.000 ...	Nationwide Mutual Insurance Company NO.....
. 0140 ...	Nationwide	31-1580283	NWD 300 Neil, LLC OH.....	NIA.....	NWD Investments, LLC	Ownership.....	100.000 ...	Nationwide Mutual Insurance Company NO.....
. 0140 ...	Nationwide	31-1580283	NWD 300 Spring, LLC OH.....	NIA.....	NWD Investments, LLC	Ownership.....	100.000 ...	Nationwide Mutual Insurance Company NO.....
. 0140 ...	Nationwide	31-1580283	NWD 355 McConnell, LLC OH.....	NIA.....	NWD Investments, LLC	Ownership.....	100.000 ...	Nationwide Mutual Insurance Company NO.....

STATEMENT AS OF SEPTEMBER 30, 2025 OF THE NATIONWIDE INDEMNITY COMPANY

SCHEDULE Y
PART 1A - DETAILS OF INSURANCE HOLDING COMPANY SYSTEM

1	2	3	4	5	6	7	8	9	10	11	12	13	14	15	16
Group Code	Group Name	NAIC Company Code	ID Number	Federal RSSD	CIK	Name of Securities Exchange if Publicly Traded (U.S. or International)	Names of Parent, Subsidiaries Or Affiliates	Domi-ciliary Loca-tion	Relation-ship to Reporting Entity	Directly Controlled by (Name of Entity/Person)	Type of Control (Ownership, Board, Management, Attorney-in-Fact, Influence, Other)	If Control is Owner-ship Provide Percen-tage	Ultimate Controlling Entity(ies)/Person(s)	Is an SCA Filing Re-quired? (Yes/No)	*
. 0140 ...	Nationwide	31-1580283	NWD 425 Nationwide, LLC OH..... NIA.....	NWD Investments, LLC	Ownership.....	100.000 ...	Nationwide Mutual Insurance Company NO.....
. 0140 ...	Nationwide	31-1580283	NWD 500 Nationwide, LLC OH..... NIA.....	NWD Investments, LLC	Ownership.....	100.000 ...	Nationwide Mutual Insurance Company NO.....
. 0140 ...	Nationwide	31-1580283	NWD Arena Crossing, LLC OH..... NIA.....	NWD Investments, LLC	Ownership.....	100.000 ...	Nationwide Mutual Insurance Company NO.....
. 0140 ...	Nationwide	31-1580283	NWD Arena District I, LLC OH..... NIA.....	NWD Investments, LLC	Ownership.....	100.000 ...	Nationwide Mutual Insurance Company NO.....
. 0140 ...	Nationwide	31-1580283	NWD Arena District II, LLC OH..... NIA.....	NWD Investments, LLC	Ownership.....	100.000 ...	Nationwide Mutual Insurance Company NO.....
. 0140 ...	Nationwide	31-1580283	NWD Arena District MM, LLC OH..... NIA.....	NWD Investments, LLC	Ownership.....	100.000 ...	Nationwide Mutual Insurance Company NO.....
. 0140 ...	Nationwide	31-1580283	NWD Arena District PW, LLC OH..... NIA.....	NWD Investments, LLC	Ownership.....	100.000 ...	Nationwide Mutual Insurance Company NO.....
. 0140 ...	Nationwide	31-1580283	NWD Arena District V, LLC OH..... NIA.....	NWD Investments, LLC	Ownership.....	100.000 ...	Nationwide Mutual Insurance Company NO.....
. 0140 ...	Nationwide	31-1580283	NWD Athletic Club, LLC OH..... NIA.....	NWD Investments, LLC	Ownership.....	100.000 ...	Nationwide Mutual Insurance Company NO.....
. 0140 ...	Nationwide	88-2975730	NW-Boise, LLC OH..... NIA.....	Nationwide Life Insurance Company	Ownership.....	100.000 ...	Nationwide Mutual Insurance Company NO.....
. 0140 ...	Nationwide	31-1580283	NWD Brodbelt, LLC OH..... NIA.....	NWD Investments, LLC	Ownership.....	100.000 ...	Nationwide Mutual Insurance Company NO.....
. 0140 ...	Nationwide	30-0876022	NWD Franklinton, LLC OH..... NIA.....	Nationwide Realty Investors, Ltd.	Ownership.....	80.000 ...	Nationwide Mutual Insurance Company NO.....
. 0140 ...	Nationwide	31-4118665	NWD HP, LLC OH..... NIA.....	NWD Investments, LLC	Ownership.....	75.000 ...	Nationwide Mutual Insurance Company NO.....
. 0140 ...	Nationwide	31-1580283	NWD Investments, LLC OH..... NIA.....	Nationwide Realty Investors, Ltd.	Ownership.....	80.000 ...	Nationwide Mutual Insurance Company NO.....
. 0140 ...	Nationwide	31-1486309	NWGH, LLC OH..... NIA.....	Nationwide Realty Investors, Ltd.	Ownership.....	75.000 ...	Nationwide Mutual Insurance Company NO.....
. 0140 ...	Nationwide	92-2943602	NW-Holly Springs, LLC OH..... NIA.....	Nationwide Mutual Insurance Company	Ownership.....	100.000 ...	Nationwide Mutual Insurance Company NO.....
. 0140 ...	Nationwide	86-2431839	NW-Hub13, LLC OH..... NIA.....	NW REI, LLC	Ownership.....	100.000 ...	Nationwide Mutual Insurance Company NO.....
. 0140 ...	Nationwide	92-3558072	NW-Huntersville, LLC OH..... NIA.....	NW REI, LLC	Ownership.....	100.000 ...	Nationwide Mutual Insurance Company NO.....
. 0140 ...	Nationwide	47-2482818	NW-Jasper WAG, LLC OH..... NIA.....	NW REI, LLC	Ownership.....	100.000 ...	Nationwide Mutual Insurance Company NO.....
. 0140 ...	Nationwide	87-3767006	NW-Kingsbury, LLC OH..... NIA.....	Nationwide Life Insurance Company	Ownership.....	100.000 ...	Nationwide Mutual Insurance Company NO.....
. 0140 ...	Nationwide	81-5146596	NW-Logan, LLC OH..... NIA.....	NW REI, LLC	Ownership.....	100.000 ...	Nationwide Mutual Insurance Company NO.....
. 0140 ...	Nationwide	87-1565013	NW-Midtown, LLC OH..... NIA.....	NW REI, LLC	Ownership.....	100.000 ...	Nationwide Mutual Insurance Company NO.....
. 0140 ...	Nationwide	88-2595124	NW-OG, LLC OH..... NIA.....	NW REI, LLC	Ownership.....	100.000 ...	Nationwide Mutual Insurance Company NO.....
. 0140 ...	Nationwide	39-3873420	NW-One Kelly, LLC OH..... NIA.....	NW REI, LLC	Ownership.....	100.000 ...	Nationwide Mutual Insurance Company NO.....
. 0140 ...	Nationwide	83-2260477	NW-ORBPD, LLC OH..... NIA.....	NW REI (NMFIC), LLC	Ownership.....	100.000 ...	Nationwide Mutual Insurance Company NO.....
. 0140 ...	Nationwide	93-1728625	NW-Pleasant Prairie, LLC OH..... NIA.....	NW REI (NLIC), LLC	Ownership.....	100.000 ...	Nationwide Mutual Insurance Company NO.....
. 0140 ...	Nationwide	47-2449044	NW-Promenade at Madison, LLC OH..... NIA.....	NW REI, LLC	Ownership.....	100.000 ...	Nationwide Mutual Insurance Company NO.....
. 0140 ...	Nationwide	87-1367836	NW-Rancho, LLC OH..... NIA.....	NW REI, LLC	Ownership.....	100.000 ...	Nationwide Mutual Insurance Company NO.....
. 0140 ...	Nationwide	86-3702669	NW-RPG Cranberry, LLC OH..... NIA.....	NW REI, LLC	Ownership.....	100.000 ...	Nationwide Mutual Insurance Company NO.....
. 0140 ...	Nationwide	87-3273918	NW-San Marco, LLC OH..... NIA.....	Nationwide Life Insurance Company	Ownership.....	100.000 ...	Nationwide Mutual Insurance Company NO.....
. 0140 ...	Nationwide	33-4906424	NW-Southpointe, LLC OH..... NIA.....	NLIC REO Holdings, LLC	Ownership.....	100.000 ...	Nationwide Mutual Insurance Company NO.....
. 0140 ...	Nationwide	87-3289289	NW-San Pablo, LLC OH..... NIA.....	NW REI, LLC	Ownership.....	100.000 ...	Nationwide Mutual Insurance Company NO.....
. 0140 ...	Nationwide	81-3212025	NW-Springfield, LLC OH..... NIA.....	NW REI, LLC	Ownership.....	100.000 ...	Nationwide Mutual Insurance Company NO.....
. 0140 ...	Nationwide	93-2022585	NW-Spring Hill, LLC OH..... NIA.....	NW REI, LLC	Ownership.....	100.000 ...	Nationwide Mutual Insurance Company NO.....
. 0140 ...	Nationwide	92-2878794	NW-SR-16, LLC OH..... NIA.....	NW REI, LLC	Ownership.....	100.000 ...	Nationwide Mutual Insurance Company NO.....
. 0140 ...	Nationwide	39-2934629	NW-Twin Lakes (Charlotte), LLC OH..... NIA.....	NW REI (NLIC), LLC	Ownership.....	100.000 ...	Nationwide Mutual Insurance Company NO.....
. 0140 ...	Nationwide	92-0677233	NW-UNCC, LLC OH..... NIA.....	NW REI (NLIC), LLC	Ownership.....	100.000 ...	Nationwide Mutual Insurance Company NO.....
. 0140 ...	Nationwide	81-1603024	NW REI (NLAIC), LLC OH..... NIA.....	Nationwide Life and Annuity Insurance Company	Ownership.....	100.000 ...	Nationwide Mutual Insurance Company NO.....
. 0140 ...	Nationwide	81-1619428	NW REI (NLIC), LLC OH..... NIA.....	Nationwide Life Insurance Company	Ownership.....	100.000 ...	Nationwide Mutual Insurance Company NO.....
. 0140 ...	Nationwide	81-1861190	NW REI (NMFIC), LLC OH..... NIA.....	Nationwide Mutual Insurance Company	Ownership.....	100.000 ...	Nationwide Mutual Insurance Company NO.....
. 0140 ...	Nationwide	31-0947092	OCH Company, LLC OH..... NIA.....	Nationwide Realty Investors, Ltd.	Ownership.....	100.000 ...	Nationwide Mutual Insurance Company NO.....
.....	26-0263012	Old Track Street Owners Association, Inc. OH.....	OTH.....	Other non-Nationwide	Other.....	0.000 ...	Other non-Nationwide NO.....	2
. 0140 ...	Nationwide	13999	27-1712056	Olentangy Reinsurance, LLC VT..... IA.....	Nationwide Life and Annuity Insurance Company	Ownership.....	100.000 ...	Nationwide Mutual Insurance Company NO.....
. 0140 ...	Nationwide	31-1486309	Perimeter A, Ltd. OH..... NIA.....	Nationwide Realty Investors, Ltd.	Ownership.....	100.000 ...	Nationwide Mutual Insurance Company NO.....
. 0140 ...	Nationwide	20-4939866	Rail Street Parking, LLC OH..... NIA.....	NRI Equity Land Investments, LLC	Ownership.....	100.000 ...	Nationwide Mutual Insurance Company NO.....
. 0140 ...	Nationwide	75-2938844	Registered Investment Advisors Services, Inc. TX..... NIA.....	Nationwide Financial Services, Inc.	Ownership.....	100.000 ...	Nationwide Mutual Insurance Company NO.....

SCHEDULE Y
PART 1A - DETAILS OF INSURANCE HOLDING COMPANY SYSTEM

1	2	3	4	5	6	7	8	9	10	11	12	13	14	15	16
Group Code	Group Name	NAIC Company Code	ID Number	Federal RSSD	CIK	Name of Securities Exchange if Publicly Traded (U.S. or International)	Names of Parent, Subsidiaries Or Affiliates	Domi-ciliary Loca-tion	Relation-ship to Reporting Entity	Directly Controlled by (Name of Entity/Person)	Type of Control (Ownership, Board, Management, Attorney-in-Fact, Influence, Other)	If Control is Owner-ship Provide Percen-tage	Ultimate Controlling Entity(ies)/Person(s)	Is an SCA Filing Re-quired? (Yes/No)	*
. 0140 ...	Nationwide	82-0549218	Retention Alternatives Ltd.BMJ.....IA.....	Nationwide Mutual Insurance Company	Ownership.....	100.000 ...	Nationwide Mutual Insurance CompanyNO.....
. 0140 ...	Nationwide15580 ..	31-1117969	Scottsdale Indemnity CompanyOH.....IA.....	Nationwide Mutual Insurance Company	Ownership.....	100.000 ...	Nationwide Mutual Insurance CompanyNO.....
. 0140 ...	Nationwide41297 ...	31-1024978	Scottsdale Insurance CompanyOH.....IA.....	Nationwide Mutual Insurance Company	Ownership.....	100.000 ...	Nationwide Mutual Insurance CompanyNO.....
. 0140 ...	Nationwide10672 ...	86-0835870	Scottsdale Surplus Lines Insurance CompanyAZ.....IA.....	Scottsdale Insurance Company	Ownership.....	100.000 ...	Nationwide Mutual Insurance CompanyNO.....
. 0140 ...	Nationwide	The Association Benefits Solution, LLCDE.....NIA.....	Nationwide Life Insurance Company	Ownership.....	100.000 ...	Nationwide Mutual Insurance CompanyNO.....
. 0140 ...	Nationwide	31-1610040	The Waterfront Partners, LLCOH.....NIA.....	Nationwide Realty Investors, Ltd.	Ownership.....	50.000 ...	Nationwide Mutual Insurance CompanyNO.....
. 0140 ...	Nationwide36269 ...	86-0619597	Titan Insurance CompanyMI.....IA.....	Nationwide Mutual Insurance Company	Ownership.....	100.000 ...	Nationwide Mutual Insurance CompanyNO.....
. 0140 ...	Nationwide	75-1284530	Titan Insurance Services, Inc.TX.....IA.....	Nationwide Mutual Insurance Company	Ownership.....	100.000 ...	Nationwide Mutual Insurance CompanyNO.....
. 0140 ...	Nationwide	33-0160222	V.P.I. Services, Inc.CA.....IA.....	Veterinary Pet Insurance Company	Ownership.....	100.000 ...	Nationwide Mutual Insurance CompanyNO.....
. 0140 ...	Nationwide42285 ...	95-3750113	Veterinary Pet Insurance CompanyOH.....IA.....	Scottsdale Insurance Company	Ownership.....	100.000 ...	Nationwide Mutual Insurance CompanyNO.....
. 0140 ...	Nationwide42889 ...	34-1394913	Victoria Fire & Casualty CompanyOH.....IA.....	Nationwide Mutual Insurance Company	Ownership.....	100.000 ...	Nationwide Mutual Insurance CompanyNO.....
							Victoria Fire & Casualty Insurance Company								
. 0140 ...	Nationwide10105 ...	34-1777972	Victoria Select Insurance CompanyOH.....IA.....	Ownership.....	100.000 ...	Nationwide Mutual Insurance CompanyNO.....
. 0140 ...	Nationwide	Virtuo 2920, LLCDE.....NIA.....	Nationwide Mutual Insurance Company	Ownership.....	100.000 ...	Nationwide Mutual Insurance CompanyNO.....
. 0140 ...	Nationwide	Virtuo 2920 Mezz, LLCDE.....NIA.....	Nationwide Mutual Insurance Company	Ownership.....	100.000 ...	Nationwide Mutual Insurance CompanyNO.....

Asterisk	Explanation
1	Nationwide retains management responsibility for these entities, despite a minority ownership stake.
2	Other ownership indicates a non-ownership circumstance by a Nationwide entity.

Part 1 - Loss Experience

N O N E

Part 2 - Direct Premiums Written

N O N E

STATEMENT AS OF SEPTEMBER 30, 2025 OF THE NATIONWIDE INDEMNITY COMPANY

PART 3 (\$000 OMITTED)

LOSS AND LOSS ADJUSTMENT EXPENSE RESERVES SCHEDULE

	1	2	3	4	5	6	7	8	9	10	11	12	13									
Years in Which Losses Occurred	Prior Year-End Known Case Loss and LAE Reserves	Prior Year-End IBNR Loss and LAE Reserves	Total Prior Year-End Loss and LAE Reserves (Cols. 1+2)	2025 Loss and LAE Payments on Claims Reported as of Prior Year-End	2025 Loss and LAE Payments on Claims Unreported as of Prior Year-End	Total 2025 Loss and LAE Payments (Cols. 4+5)	Q.S. Date Known Case Loss and LAE Reserves on Claims Reported and Open as of Prior Year End	Q.S. Date Known Case Loss and LAE Reserves on Claims Reported or Reopened Subsequent to Prior Year End	Q.S. Date IBNR Loss and LAE Reserves	Total Q.S. Loss and LAE Reserves (Cols.7+8+9)	Prior Year-End Known Case Loss and LAE Reserves Developed (Savings)/ Deficiency (Cols.4+7 minus Col. 1)	Prior Year-End IBNR Loss and LAE Reserves Developed (Savings)/ Deficiency (Cols. 5+8+9 minus Col. 2)	Prior Year-End Total Loss and LAE Reserve Developed (Savings)/ Deficiency (Cols. 11+12)									
1. 2022 + Prior									
2. 2023									
3. Subtotals 2023 + Prior									
4. 2024									
5. Subtotals 2024 + Prior									
6. 2025XXX.....XXX.....XXX.....XXX.....XXX.....XXX.....XXX.....XXX.....									
7. Totals									
8. Prior Year-End Surplus As Regards Policyholders	270,918										Col. 11, Line 7 As % of Col. 1 Line 7	Col. 12, Line 7 As % of Col. 2 Line 7	Col. 13, Line 7 As % of Col. 3 Line 7									
											1.	2.	3.									
											Col. 13, Line 7 As a % of Col. 1 Line 8											
											4.											

SUPPLEMENTAL EXHIBITS AND SCHEDULES INTERROGATORIES

The following supplemental reports are required to be filed as part of your statement filing. However, in the event that your company does not transact the type of business for which the special report must be filed, your response of NO to the specific interrogatory will be accepted in lieu of filing a "NONE" report and a bar code will be printed below. If the supplement is required of your company but is not being filed for whatever reason enter SEE EXPLANATION and provide an explanation following the interrogatory questions.

	Response
1. Will the Trusteed Surplus Statement be filed with the state of domicile and the NAIC with this statement?	NO
2. Will Supplement A to Schedule T (Medical Professional Liability Supplement) be filed with this statement?	NO
3. Will the Medicare Part D Coverage Supplement be filed with the state of domicile and the NAIC with this statement?	NO
4. Will the Director and Officer Insurance Coverage Supplement be filed with the state of domicile and the NAIC with this statement?	NO
AUGUST FILING	
5. Will the regulator-only (non-public) Communication of Internal Control Related Matters Noted in Audit be filed with the state of domicile and electronically with the NAIC (as a regulator-only non-public document) by August 1? The response for 1st and 3rd quarters should be N/A. A NO response resulting with a bar code is only appropriate in the 2nd quarter.	N/A

Explanations:

- 1.
- 2.
- 3.
- 4.

Bar Codes:

- 1. Trusteed Surplus Statement [Document Identifier 490]
- 2. Supplement A to Schedule T [Document Identifier 455]
- 3. Medicare Part D Coverage Supplement [Document Identifier 365]
- 4. Director and Officer Supplement [Document Identifier 505]

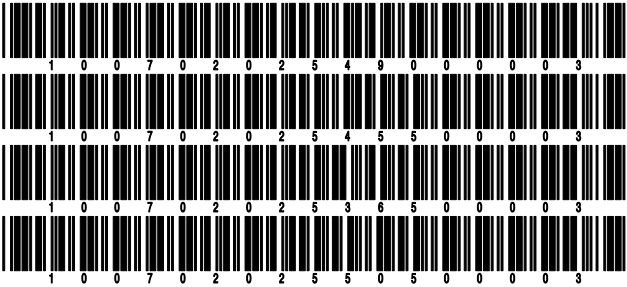

NONE

SCHEDULE A - VERIFICATION

Real Estate

	1 Year to Date	2 Prior Year Ended December 31
1. Book/adjusted carrying value, December 31 of prior year		
2. Cost of acquired:		
2.1 Actual cost at time of acquisition		
2.2 Additional investment made after acquisition		
3. Current year change in encumbrances		
4. Total gain (loss) on disposals		
5. Deduct amounts received on disposals		
6. Total foreign exchange change in book/adjusted carrying value		
7. Deduct current year's other than temporary impairment recognized		
8. Deduct current year's depreciation		
9. Book/adjusted carrying value at the end of current period (Lines 1+2+3+4-5+6-7-8)		
10. Deduct total nonadmitted amounts		
11. Statement value at end of current period (Line 9 minus Line 10)		

SCHEDULE B - VERIFICATION

Mortgage Loans

	1 Year to Date	2 Prior Year Ended December 31
1. Book value/recorded investment excluding accrued interest, December 31 of prior year		
2. Cost of acquired:		
2.1 Actual cost at time of acquisition		
2.2 Additional investment made after acquisition		
3. Capitalized deferred interest and other		
4. Accrual of discount		
5. Unrealized valuation increase/(decrease)		
6. Total gain (loss) on disposals		
7. Deduct amounts received on disposals		
8. Deduct amortization of premium and mortgage interest paid and commitment fees		
9. Total foreign exchange change in book value/recorded investment excluding accrued interest		
10. Deduct current year's other than temporary impairment recognized		
11. Book value/recorded investment excluding accrued interest at end of current period (Lines 1+2+3+4+5+6-7-8+9-10)		
12. Total valuation allowance		
13. Subtotal (Line 11 plus Line 12)		
14. Deduct total nonadmitted amounts		
15. Statement value at end of current period (Line 13 minus Line 14)		

SCHEDULE BA - VERIFICATION

Other Long-Term Invested Assets

	1 Year to Date	2 Prior Year Ended December 31
1. Book/adjusted carrying value, December 31 of prior year	93,971,745	96,514,196
2. Cost of acquired:		
2.1 Actual cost at time of acquisition		
2.2 Additional investment made after acquisition		
3. Capitalized deferred interest and other		
4. Accrual of discount		
5. Unrealized valuation increase/(decrease)	(3,257,904)	(2,542,451)
6. Total gain (loss) on disposals		
7. Deduct amounts received on disposals		
8. Deduct amortization of premium, depreciation and proportional amortization		
9. Total foreign exchange change in book/adjusted carrying value		
10. Deduct current year's other than temporary impairment recognized		
11. Book/adjusted carrying value at end of current period (Lines 1+2+3+4+5+6-7-8+9-10)	90,713,841	93,971,745
12. Deduct total nonadmitted amounts		
13. Statement value at end of current period (Line 11 minus Line 12)	90,713,841	93,971,745

SCHEDULE D - VERIFICATION

Bonds and Stocks

	1 Year to Date	2 Prior Year Ended December 31
1. Book/adjusted carrying value of bonds and stocks, December 31 of prior year	208,786,851	188,242,930
2. Cost of bonds and stocks acquired	29,064,768	31,849,362
3. Accrual of discount	475,304	610,876
4. Unrealized valuation increase/(decrease)	107,096	64,674
5. Total gain (loss) on disposals	(188,220)	(144,055)
6. Deduct consideration for bonds and stocks disposed of	25,780,303	11,288,096
7. Deduct amortization of premium	373,789	579,050
8. Total foreign exchange change in book/adjusted carrying value		
9. Deduct current year's other than temporary impairment recognized		
10. Total investment income recognized as a result of prepayment penalties and/or acceleration fees	57,189	30,210
11. Book/adjusted carrying value at end of current period (Lines 1+2+3+4+5-6-7+8-9+10)	212,148,896	208,786,851
12. Deduct total nonadmitted amounts		
13. Statement value at end of current period (Line 11 minus Line 12)	212,148,896	208,786,851

STATEMENT AS OF SEPTEMBER 30, 2025 OF THE NATIONWIDE INDEMNITY COMPANY

SCHEDULE D - PART 1B

Showing the Acquisitions, Dispositions and Non-Trading Activity
During the Current Quarter for all Bonds and Preferred Stock by NAIC Designation

NAIC Designation	1 Book/Adjusted Carrying Value Beginning of Current Quarter	2 Acquisitions During Current Quarter	3 Dispositions During Current Quarter	4 Non-Trading Activity During Current Quarter	5 Book/Adjusted Carrying Value End of First Quarter	6 Book/Adjusted Carrying Value End of Second Quarter	7 Book/Adjusted Carrying Value End of Third Quarter	8 Book/Adjusted Carrying Value December 31 Prior Year
ISSUER CREDIT OBLIGATIONS (ICO)								
1. NAIC 1 (a)	89,764,935		282,444	24,764	84,582,391	89,764,935	89,507,255	83,843,119
2. NAIC 2 (a)	73,234,297	195,071	731,751	8,650	74,269,030	73,234,297	72,706,267	67,760,605
3. NAIC 3 (a)	1,980,419	4,668	4,085	5,548	2,103,290	1,980,419	1,986,550	2,412,623
4. NAIC 4 (a)	1,304,780		444,271	(70,735)	1,663,689	1,304,780	789,774	2,135,769
5. NAIC 5 (a)	38,032			51,016	39,274	38,032	89,048	38,777
6. NAIC 6 (a)								
7. Total ICO	166,322,463	199,739	1,462,551	19,243	162,657,674	166,322,463	165,078,894	156,190,893
ASSET-BACKED SECURITIES (ABS)								
8. NAIC 1	49,649,286	1,450,000	4,334,967	17,258	51,221,026	49,649,286	46,781,577	52,275,979
9. NAIC 2	300,590		13,295	977	307,375	300,590	288,272	319,742
10. NAIC 3	187		41		208	187	146	232
11. NAIC 4								
12. NAIC 5								
13. NAIC 6								
14. Total ABS	49,950,063	1,450,000	4,348,303	18,235	51,528,609	49,950,063	47,069,995	52,595,953
PREFERRED STOCK								
15. NAIC 1								
16. NAIC 2								
17. NAIC 3								
18. NAIC 4								
19. NAIC 5								
20. NAIC 6								
21. Total Preferred Stock								
22. Total ICO, ABS & Preferred Stock	216,272,526	1,649,739	5,810,854	37,478	214,186,283	216,272,526	212,148,889	208,786,846

(a) Book/Adjusted Carrying Value column for the end of the current reporting period includes the following amount of short-term and cash equivalent bonds by NAIC designation:

NAIC 1 \$; NAIC 2 \$; NAIC 3 \$ NAIC 4 \$; NAIC 5 \$; NAIC 6 \$

Schedule DA - Part 1 - Short-Term Investments

N O N E

Schedule DA - Verification - Short-Term Investments

N O N E

Schedule DB - Part A - Verification - Options, Caps, Floors, Collars, Swaps and Forwards

N O N E

Schedule DB - Part B - Verification - Futures Contracts

N O N E

Schedule DB - Part C - Section 1 - Replication (Synthetic Asset) Transactions (RSATs) Open

N O N E

Schedule DB-Part C-Section 2-Reconciliation of Replication (Synthetic Asset) Transactions Open

N O N E

Schedule DB - Verification - Book/Adjusted Carrying Value, Fair Value and Potential Exposure of
Derivatives

N O N E

SCHEDULE E - PART 2 - VERIFICATION

(Cash Equivalents)

	1	2
	Year To Date	Prior Year Ended December 31
1. Book/adjusted carrying value, December 31 of prior year	5,725,831	19,546,232
2. Cost of cash equivalents acquired	53,942,229	72,185,875
3. Accrual of discount		
4. Unrealized valuation increase/(decrease)		
5. Total gain (loss) on disposals		
6. Deduct consideration received on disposals	53,317,170	86,006,276
7. Deduct amortization of premium		
8. Total foreign exchange change in book/adjusted carrying value		
9. Deduct current year's other than temporary impairment recognized		
10. Book/adjusted carrying value at end of current period (Lines 1+2+3+4+5-6-7+8-9)	6,350,890	5,725,831
11. Deduct total nonadmitted amounts		
12. Statement value at end of current period (Line 10 minus Line 11)	6,350,890	5,725,831

Schedule A - Part 2 - Real Estate Acquired and Additions Made

N O N E

Schedule A - Part 3 - Real Estate Disposed

N O N E

Schedule B - Part 2 - Mortgage Loans Acquired and Additions Made

N O N E

Schedule B - Part 3 - Mortgage Loans Disposed, Transferred or Repaid

N O N E

STATEMENT AS OF SEPTEMBER 30, 2025 OF THE NATIONWIDE INDEMNITY COMPANY

SCHEDULE BA - PART 2

Showing Other Long-Term Invested Assets ACQUIRED AND ADDITIONS MADE During the Current Quarter

[illegible]

SCHEDULE BA - PART 3

Showing Other Long-Term Invested Assets DISPOSED, Transferred or Repaid During the Current Quarter

1 CUSIP Identification	2 Name or Description	Location		5 Name of Purchaser or Nature of Disposal	6 Date Originally Acquired	7 Disposal Date	8 Book/ Adjusted Carrying Value Less Encum- brances, Prior Year	Change in Book/Adjusted Carrying Value						15 Book/ Adjusted Carrying Value Less Encum- brances on Disposal	16 Consid- eration	17 Foreign Exchange Gain (Loss) on Disposal	18 Realized Gain (Loss) on Disposal	19 Total Gain (Loss) on Disposal	20 Invest- ment Income
		3 City	4 State					9 Unrealized Valuation Increase/ (De- crease)	10 Current Year's (Depre- ciation) or (Amorti- zation)/ Accretion	11 Current Year's Other Than Tempor- ary Impair- ment Recog- nized	12 Capital- ized Deferred Interest and Other	13 Total Change in Book/ Adjusted Carrying Value (9+10- 11+12)	14 Total Foreign Exchange Change in Book/ Adjusted Carrying Value						
.....	US Government Building Fund, LLC	San Antonio	TX.....	Distribution07/17/200805/02/2025 ...	(714,952)							(714,952)(714,952)				
2199999. Interests in Joint Ventures, Partnerships or Limited Liability Companies (Including Non-Registered Private Funds) - Real Estate - Unaffiliated								(714,952)						(714,952)	(714,952)				
6899999. Total - Unaffiliated								(714,952)						(714,952)	(714,952)				
6999999. Total - Affiliated																			
.....
.....
.....
.....
.....
.....
.....
7099999 - Totals								(714,952)						(714,952)	(714,952)				

STATEMENT AS OF SEPTEMBER 30, 2025 OF THE NATIONWIDE INDEMNITY COMPANY

SCHEDULE D - PART 3

Show All Long-Term Bonds and Stock Acquired During the Current Quarter

1	2	3	4	5	6	7	8	9
CUSIP Identification	Description	Date Acquired	Name of Vendor	Number of Shares of Stock	Actual Cost	Par Value	Paid for Accrued Interest and Dividends	NAIC Designation, NAIC Designation Modifier and SVO Administrative Symbol
25470D-BV-0	Discovery Communications Sr Nt 5.200% 09/20/4707/25/2025	Tax Free Exchange		4,668	4,000	58	3.B FE
0089999999.	Subtotal - Issuer Credit Obligations - Corporate Bonds (Unaffiliated)				4,668	4,000	58	XXX
26884L-AV-1	EQT Corp Sr Nt 5.500% 07/15/2809/10/2025	Tax Free Exchange		195,071	200,000	1,681	2.C FE
0099999999.	Subtotal - Issuer Credit Obligations - Corporate Bonds (Affiliated)				195,071	200,000	1,681	XXX
0489999999.	Total - Issuer Credit Obligations (Unaffiliated)				4,668	4,000	58	XXX
0499999999.	Total - Issuer Credit Obligations (Affiliated)				195,071	200,000	1,681	XXX
0509999997.	Total - Issuer Credit Obligations - Part 3				199,739	204,000	1,739	XXX
0509999998.	Total - Issuer Credit Obligations - Part 5				XXX	XXX	XXX	XXX
0509999999.	Total - Issuer Credit Obligations				199,739	204,000	1,739	XXX
15032T-B5-4	Cedar Funding Ltd CEDF 2013-1A AR3 5.638% 07/20/3808/13/2025	Jefferies & Company Inc		850,000	850,000		1.A FE
15032T-BU-9	Cedar Funding Ltd CEDF 2013-1A BR3 6.078% 07/20/3808/13/2025	Jefferies & Company Inc		350,000	350,000		1.C FE
74970T-AG-2	RIN Ltd CLO Ser 2023-2A CI A1R 5.660% 10/14/3608/13/2025	SG Americas Securities LLC		250,000	250,000		1.A FE
1099999999.	Subtotal - Asset-Backed Securities - Financial Asset-Backed - Self-Liquidating - Non-Agency - CLOs/CBOs/CDOs (Unaffiliated)				1,450,000	1,450,000		XXX
1889999999.	Total - Asset-Backed Securities (Unaffiliated)				1,450,000	1,450,000		XXX
1899999999.	Total - Asset-Backed Securities (Affiliated)							XXX
1909999997.	Total - Asset-Backed Securities - Part 3				1,450,000	1,450,000		XXX
1909999998.	Total - Asset-Backed Securities - Part 5				XXX	XXX	XXX	XXX
1909999999.	Total - Asset-Backed Securities				1,450,000	1,450,000		XXX
2009999999.	Total - Issuer Credit Obligations and Asset-Backed Securities				1,649,739	1,654,000	1,739	XXX
4509999997.	Total - Preferred Stocks - Part 3					XXX		XXX
4509999998.	Total - Preferred Stocks - Part 5				XXX	XXX	XXX	XXX
4509999999.	Total - Preferred Stocks					XXX		XXX
5989999997.	Total - Common Stocks - Part 3					XXX		XXX
5989999998.	Total - Common Stocks - Part 5				XXX	XXX	XXX	XXX
5989999999.	Total - Common Stocks					XXX		XXX
5999999999.	Total - Preferred and Common Stocks					XXX		XXX
6009999999.	Totals				1,649,739	XXX	1,739	XXX

STATEMENT AS OF SEPTEMBER 30, 2025 OF THE NATIONWIDE INDEMNITY COMPANY

SCHEDULE D - PART 4

Show All Long-Term Bonds and Stock Sold, Redeemed or Otherwise Disposed of During the Current Quarter

1	2	3	4	5	6	7	8	9	Change In Book/Adjusted Carrying Value					15	16	17	18	19	20	21
									10	11	12	13	14							
CUSIP Identification	Description	Disposal Date	Name of Purchaser	Number of Shares of Stock	Consideration	Par Value	Actual Cost	Prior Year Book/ Adjusted Carrying Value	Unrealized Valuation Increase/ (Decrease)	Current Year's (Amortization)/ Accretion	Current Year's Other Than Temporary Impairment Recognized	Total Change in Book/ Adjusted Carrying Value (10 + 11 - 12)	Total Foreign Exchange Change in Book /Adjusted Carrying Value	Book/ Adjusted Carrying Value at Disposal Date	Foreign Exchange Gain (Loss) on Disposal	Realized Gain (Loss) on Disposal	Total Gain (Loss) on Disposal	Bond Interest/ Stock Dividends Received During Year	Stated Contractual Maturity Date	NAIC Designation, NAIC Designation Modifier and SVO Administrative Symbol
..34459B-AB-1	Morocco AID Gtd SF Bd 7.550% 07/15/26	07/15/2025	Redemption	100.0000	43,706	43,706	52,337	30,588		13,117		13,117		43,706				3,300	07/15/2026	1.A FE
0019999999. Subtotal - Issuer Credit Obligations - U.S. Government Obligations (Exempt from RBC)					43,706	43,706	52,337	30,588		13,117		13,117		43,706				3,300	XXX	XXX
..64577B-H8-0	New Jersey Econ Dev Auth Rev Preref Mtr Veh Surchg Ser A 5.250% 07/01/25	07/01/2025	Maturity		535,000	535,000	486,878	531,076		3,924		3,924		535,000				28,088	07/01/2025	2.A FE
0059999999. Subtotal - Issuer Credit Obligations - Municipal Bonds - Special Revenues					535,000	535,000	486,878	531,076		3,924		3,924		535,000				28,088	XXX	XXX
..171484-AG-3	Churchhill Downs Inc Sr Nt 5.500% 04/01/27	09/10/2025	Wells Fargo Securities LLC		423,470	424,000	443,065	419,003	5,969	(972)		4,997		424,000		(530)	(530)	22,024	04/01/2027	4.A FE
..254700-AT-6	Discovery Communications Sr Nt 5.200% 09/20/47	07/25/2025	Direct		238,655	346,000	410,290	404,602		(814)		(814)		403,787		(165,132)	(165,132)	13,994	09/20/2047	3.A FE
..254700-AT-6	Discovery Communications Sr Nt 5.200% 09/20/47	07/25/2025	Call 73.7800		(255,648)	(346,500)	(410,883)	(405,186)		816		816		(404,371)				143,718	09/20/2047	3.A FE
..254700-AT-6	Discovery Communications Sr Nt 5.200% 09/20/47	07/25/2025	Tax Free Exchange		4,668	4,000	4,743	4,677		(9)		(9)		4,668				162	09/20/2047	3.A FE
..26884L-AU-3	EQT Corp Sr Nt 5.500% 07/15/28	09/10/2025	Tax Free Exchange		196,751	200,000	196,751							196,751				5,500	07/15/2028	2.C FE
0089999999. Subtotal - Issuer Credit Obligations - Corporate Bonds (Unaffiliated)					607,896	627,500	643,966	423,096	5,969	(979)		4,990		624,835		(165,662)	(165,662)	185,398	XXX	XXX
..12644*-AC-1	CTL Cap Tr CTL Ser 2002-3 Anchorage 7.290% 12/15/26	09/15/2025	Redemption	100.0000	149,635	149,635	149,635	149,635						149,635				7,269	12/15/2026	1.D
..64508Q-AA-3	New Haven Fed Office Bldg Ls CTL GSA Gtd Tr 2002 3.000% 01/15/27	09/15/2025	Redemption	100.0000	53,327	53,327	53,327	53,327						53,327				1,067	01/15/2027	1.A
..78402C-AA-1	SC Commercial Mtg Pass Through CTL Ser 2003-1 6.841% 11/10/28	09/01/2025	Redemption	100.0000	20,271	20,271	21,197	11,565	137	8,569		8,706		20,271				1,197	11/10/2028	4.A
..94978*-AT-4	Wells Fargo Bank Northwest NA CTL Ser 2002 CI 20 6.650% 08/01/27	09/01/2025	Redemption	100.0000	35,776	35,776	35,776	35,776						35,776				1,587	08/01/2027	1.D
0129999999. Subtotal - Issuer Credit Obligations - Single Entity Backed Obligations (Unaffiliated)					259,009	259,009	259,935	250,303	137	8,569		8,706		259,009				11,120	XXX	XXX
0489999999. Total - Issuer Credit Obligations (Unaffiliated)					1,445,611	1,465,215	1,443,116	1,235,063	6,106	24,631		30,737		1,462,550		(165,662)	(165,662)	227,906	XXX	XXX
0499999999. Total - Issuer Credit Obligations (Affiliated)																			XXX	XXX
0509999997. Total - Issuer Credit Obligations - Part 4					1,445,611	1,465,215	1,443,116	1,235,063	6,106	24,631		30,737		1,462,550		(165,662)	(165,662)	227,906	XXX	XXX
0509999998. Total - Issuer Credit Obligations - Part 5					XXX	XXX	XXX	XXX	XXX	XXX	XXX	XXX	XXX	XXX	XXX	XXX	XXX	XXX	XXX	XXX
0509999999. Total - Issuer Credit Obligations					1,445,611	1,465,215	1,443,116	1,235,063	6,106	24,631		30,737		1,462,550		(165,662)	(165,662)	227,906	XXX	XXX
..36179Y-RK-2	Multiple G2 MA9016 Pool# MA9490 6.500% 03/11/54	09/20/2025	Paydown		83,491	83,491	85,066	85,075		(1,585)		(1,585)		83,491				3,633	03/11/2054	1.A
..911760-HH-2	Vendee Mtg Tr RMBS REMIC Ser 1996-2 1Z 6.750% 06/15/26	09/01/2025	Paydown		22,974	22,974	22,860	22,906		.68		.68		22,974				1,005	06/15/2026	1.A
1019999999. Subtotal - Asset-Backed Securities - Financial Asset-Backed - Self-Liquidating - Agency Residential Mortgage-Backed Securities - Guaranteed (Exempt from RBC)					106,465	106,465	107,926	107,981		(1,517)		(1,517)		106,465				4,638	XXX	XXX
..3132DN-RC-9	FHLMC Pool# #SD1983 2.000% 02/25/52	09/01/2025	Paydown		6,402	6,402	5,039	5,101						6,402				83	02/25/2052	1.A
..3132DS-SH-1	FHLMC Pool# #SD5348 5.500% 11/25/53	09/01/2025	Paydown		199,034	199,034	195,839	195,873		3,162		3,162		199,034				7,147	11/25/2053	1.A
..3132DS-EB-1	FHLMC Pool# #SD4659 5.000% 06/25/53	09/01/2025	Paydown		116,303	116,303	112,105	112,157		4,146		4,146		116,303				3,939	06/25/2053	1.A
..3132DW-DS-9	FHLMC Pool #SD8213 3.000% 05/25/52	09/01/2025	Paydown		852	852	728	728		124		124		852				17	05/25/2052	1.A
..3132DW-DT-7	FHLMC Pool #SD8214 3.500% 05/25/52	09/01/2025	Paydown		2,321	2,321	2,041	2,052		269		269		2,321				54	05/25/2052	1.A
..3132DW-E7-4	FHLMC Pool #SD8258 5.000% 10/25/52	09/01/2025	Paydown		5,714	5,714	5,500	5,507		207		207		5,714				190	10/25/2052	1.A
..3132DW-ER-0	FHLMC Pool #SD8244 4.000% 09/25/52	09/01/2025	Paydown		2,598	2,598	2,524	2,527		.70		.70		2,598				70	09/25/2052	1.A
..3132DW-GZ-0	FHLMC Pool #SD8316 5.500% 04/25/53	09/01/2025	Paydown		76,219	76,219	75,421	75,428		791		791		76,219				2,808	04/25/2053	1.A
..3132DW-JG-9	FHLMC Pool# #SD8363 6.000% 09/25/53	09/01/2025	Paydown		101,698	101,698	101,897	101,887		(189)		(189)		101,698				4,147	09/25/2053	1.A
..3140NG-GP-9	FNMA Pool# #BY0205 5.500% 05/25/53	09/01/2025	Paydown		82,217	82,217	82,191	82,187		29		29		82,217				2,806	05/25/2053	1.A FE
..3140XG-U9-8	FNMA Pool #FS1507 3.000% 02/25/52	09/01/2025	Paydown		5,629	5,629	5,170	5,190		438		438		5,629				112	02/25/2052	1.A
..3140XG-WN-5	FNMA Pool# #FS1552 2.500% 11/25/51	09/01/2025	Paydown		6,238	6,238	5,541	5,572		666		666		6,238				104	11/25/2051	1.A
..3140XH-Y7-6	FNMA Pool# #FS2533 2.000% 07/25/52	09/01/2025	Paydown		4,392	4,392	3,750	3,783		609		609		4,392				58	07/25/2052	1.A

STATEMENT AS OF SEPTEMBER 30, 2025 OF THE NATIONWIDE INDEMNITY COMPANY

SCHEDULE D - PART 4

Show All Long-Term Bonds and Stock Sold, Redeemed or Otherwise Disposed of During the Current Quarter

1	2	3	4	5	6	7	8	9	Change In Book/Adjusted Carrying Value					15	16	17	18	19	20	21
									10	11	12	13	14							
CUSIP Identification	Description	Disposal Date	Name of Purchaser	Number of Shares of Stock	Consideration	Par Value	Actual Cost	Prior Year Book/ Adjusted Carrying Value	Unrealized Valuation Increase/ (Decrease)	Current Year's (Amortization)/ Accretion	Current Year's Other Than Temporary Impairment Recognized	Total Change in Book/ Adjusted Carrying Value (10 + 11 - 12)	Total Foreign Exchange Change in Book /Adjusted Carrying Value	Book/ Adjusted Carrying Value at Disposal Date	Foreign Exchange Gain (Loss) on Disposal	Realized Gain (Loss) on Disposal	Total Gain (Loss) on Disposal	Bond Interest/ Stock Dividends Received During Year	Stated Contractual Maturity Date	NAIC Designation, NAIC Designation Modifier and SVO Administrative Symbol
..3140XN-M5-0	Fannie Mae Super Pool #FS6679 6.000% 12/25/53	09/01/2025	Paydown		97,396	97,396	97,959	97,949		(553)		(553)		97,396				4,001	12/25/2053	1.A
..3140XN-T7-9	Fannie Mae Super Pool #FS6873 6.500% 01/25/54	09/01/2025	Paydown		18,384	18,384	18,805	18,797		(413)		(413)		18,384				808	01/25/2054	1.A
..31418E-3E-8	FNMA Pool #MA5296 5.500% 03/25/54	09/01/2025	Paydown		10,526	10,526	10,463	10,463		63		63		10,526				384	03/25/2054	1.A
..31418E-CU-2	FNMA Pool #MA4582 2.000% 04/25/37	09/01/2025	Paydown		5,192	5,192	4,549	4,623		569		569		5,192				69	04/25/2037	1.A
..31418E-D5-6	FNMA Pool #MA4623 2.500% 06/25/52	09/01/2025	Paydown		4,961	4,961	4,049	4,089		872		872		4,961				83	06/25/2052	1.A
..31418E-E6-3	FNMA Pool #MA4656 4.500% 07/01/52	09/01/2025	Paydown		2,988	2,988	2,965	2,965		23		23		2,988				89	07/01/2052	1.A
..31418E-KS-8	FNMA Pool #MA4804 4.000% 11/25/52	09/01/2025	Paydown		4,930	4,930	4,473	4,491		439		439		4,930				130	11/25/2052	1.A
..31418E-KT-6	FNMA Pool #MA4805 4.500% 11/25/52	09/01/2025	Paydown		3,530	3,530	3,303	3,311		219		219		3,530				105	11/25/2052	1.A
..31418E-LY-4	FNMA Pool #MA4842 5.500% 12/01/52	09/01/2025	Paydown		5,280	5,280	5,200	5,202		78		78		5,280				193	12/01/2052	1.A
1039999999. Subtotal - Asset-Backed Securities - Financial Asset-Backed - Self-Liquidating - Agency Residential Mortgage-Backed Securities - Not/Partially Guaranteed (Not Exempt from RBC)					762,804	762,804	749,506	749,882		12,919		12,919		762,804				27,397	XXX	XXX
..126686-AC-8	CWABS Inc RMBS Ser 2006-H CI 2A1B 4.415% 11/15/36	09/15/2025	Paydown		6,121	6,121	2,119	2,119		4,002		4,002		6,121				217	11/15/2036	1.A FM
..126694-NS-3	CIHL Inc RMBS Ser 2005-27 CI 1A3 5.500% 12/25/35	09/01/2025	Paydown		1,461	1,461	1,422	1,071	372	19		391		1,461				54	12/25/2035	1.A FM
..12669G-R3-7	Countrywide Home Loans RMBS Ser 2005-15 CI A7 5.500% 08/25/35	09/25/2025	Paydown		91	91	89	46	44			44		90		1	1	4	08/25/2035	1.A FM
..251563-CB-6	Deutsche Mtg Sec Inc RMBS Ser 2004-1 CI A6 5.240% 12/25/33	09/01/2025	Paydown		50	50	50	50						50				2	12/25/2033	1.A FM
..36157R-3X-1	GE Cap Mtg Serv Inc RMBS Ser 1999-HE2 CI M 7.560% 07/25/29	09/01/2025	Paydown		3,781	3,781	3,781	3,781						3,781				209	07/25/2029	1.B FM
..36157R-D8-5	GE Cap Mtg Serv Inc RMBS Ser 1999-HE1 CI A7 6.265% 04/25/29	09/01/2025	Paydown		1	1	1	1						1					04/25/2029	1.A FM
..36242D-7Q-0	GS Mortgage Securities Corp RMBS Ser 2005-5F CI BA6 5.250% 06/25/35	09/01/2025	Paydown		2,875	2,875	2,732	2,812		63		63		2,875				99	06/25/2035	1.A FM
..43739E-AP-2	Homebanc Mortgage Tr RMBS Ser 2005-1 CI A1 4.772% 03/25/35	09/25/2025	Paydown		13,049	13,049	12,063	12,063		985		985		13,049				355	03/25/2035	2.C FM
..43789K-AB-8	Homeward Opportunities Fund RMBS Ser 22-1 CL A2 5.082% 07/25/67	09/01/2025	Paydown		2,508	2,508	2,485			23		23		2,508				76	07/25/2067	1.C FE
..45254N-JG-3	IMPAC CMB Tr RMBS Ser 2004-5 CI 1A1 4.992% 10/25/34	09/25/2025	Paydown		3,312	3,312	3,318	3,314		(2)		(2)		3,312				116	10/25/2034	1.A FM
..45254N-KX-4	IMPAC CMB Tr RMBS Ser 2004-9 CI 1A1 5.032% 01/25/35	09/25/2025	Paydown		1,768	1,768	1,772	1,770		(2)		(2)		1,768				61	01/25/2035	1.A FM
..55265W-CA-9	Master Seasoned Securities Tr RMBS Ser 2004-2 CI A1 6.500% 08/25/32	09/01/2025	Paydown		246	246	254	251		(5)		(5)		246				11	08/25/2032	2.B FM
..69378K-AB-0	PRP Advisors, LLC RMBS Ser 22-NQM1 CL A2 5.500% 08/25/67	09/01/2025	Paydown		3,695	3,695	3,677			18		18		3,695				114	08/25/2067	1.C FE
..69392F-AA-5	Pretium Mort Cred Partnership RMBS Ser 2025-RPL1 CI A1 4.000% 07/25/69	09/01/2025	Paydown		1,956	1,956	1,862			95		95		1,956				45	07/25/2069	1.A FE
..79548K-ZJ-0	Salomon Bros Mtg Sec VII Inc RMBS Ser 1998-AQ1 CI A6 6.630% 06/25/28	09/01/2025	Paydown		41	41	42	41						41				2	06/25/2028	3.A FM
1059999999. Subtotal - Asset-Backed Securities - Financial Asset-Backed - Self-Liquidating - Non-Agency Residential Mortgage-Backed Securities (Unaffiliated)					40,955	40,955	35,667	27,319	416	5,196		5,612		40,954		1	1	1,365	XXX	XXX
..61691G-AQ-3	Morgan Stanley BAML Tr CMBS Ser 2016-C32 CI ASB 3.514% 12/15/49	09/01/2025	Paydown		201,721	201,721	207,761	202,204		(483)		(483)		201,721				4,877	12/15/2049	1.A
1079999999. Subtotal - Asset-Backed Securities - Financial Asset-Backed - Self-Liquidating - Non-Agency Commercial Mortgage-Backed Securities (Unaffiliated)					201,721	201,721	207,761	202,204		(483)		(483)		201,721				4,877	XXX	XXX
..03765X-AJ-5	Apidos CLO CLO Ser 2015-22A A2R 6.087% 04/20/31	08/29/2025	Call	100.0000	1,000,000	1,000,000	1,000,000	1,000,000						1,000,000				53,278	04/20/2031	1.A FE

STATEMENT AS OF SEPTEMBER 30, 2025 OF THE NATIONWIDE INDEMNITY COMPANY

SCHEDULE D - PART 4

Show All Long-Term Bonds and Stock Sold, Redeemed or Otherwise Disposed of During the Current Quarter

1	2	3	4	5	6	7	8	9	Change In Book/Adjusted Carrying Value					15	16	17	18	19	20	21
									10	11	12	13	14							
CUSIP Ident- ification	Description	Disposal Date	Name of Purchaser	Number of Shares of Stock	Consid- eration	Par Value	Actual Cost	Prior Year Book/ Adjusted Carrying Value	Unrealized Valuation Increase/ (Decrease)	Current Year's (Amor- tization)/ Accretion	Current Year's Other Than Temporary Impairment Recog- nized	Total Change in Book/ Adjusted Carrying Value (10 + 11 - 12)	Total Foreign Exchange Change in Book /Adjusted Carrying Value	Book/ Adjusted Carrying Value at Disposal Date	Foreign Exchange Gain (Loss) on Disposal	Realized Gain (Loss) on Disposal	Total Gain (Loss) on Disposal	Bond Interest/ Stock Dividends Received During Year	Stated Con- tractual Maturity Date	NAIC Desig- nation, NAIC Desig- nation Modifier and SVO Admini- strative Symbol
..15032T-BE-5	Cedar Funding Ltd CLO Ser 2013-1A CI ARR 5.667% 04/20/34	09/03/2025	Call 100.0000		850,000	850,000	850,000	850,000						850,000				42,862	04/20/2034	1.A FE
..15032T-BG-0	Cedar Funding Ltd CLO Ser 2013-1A CI BRR 5.937% 04/20/34	09/03/2025	Call 100.0000		350,000	350,000	350,000	350,000						350,000				18,484	04/20/2034	1.C FE
..15032T-BJ-4	Cedar Funding Ltd CLO Ser 2013-1A CI CRR 6.687% 04/20/34	09/03/2025	Call 100.0000		550,000	550,000	550,000	550,000						550,000				32,678	04/20/2034	1.F FE
..38218G-AA-0	Goodgreen Trust LBASS Ser 2018-1A CI A 3.930% 10/15/53	09/15/2025	Paydown		5,743	5,743	6,028	5,973		(230)		(230)		5,743				150	10/15/2053	1.A FE
1099999999. Subtotal - Asset-Backed Securities - Financial Asset-Backed - Self-Liquidating - Non-Agency - CLOs/CBOs/CDOs (Unaffiliated)					2,755,743	2,755,743	2,756,028	2,755,973		(230)		(230)		2,755,743				147,452	XXX	XXX
..03237C-AB-8	AXIS Equipment Finance Ser 2024-1A CI A2 5.380% 01/21/31	09/21/2025	Paydown		143,478	143,478	143,462	143,467		11		11		143,478				5,134	01/21/2031	1.A FE
..31568A-AB-2	First Help Financial LLC Ser 2024-1A CI A2 5.690% 02/15/30	09/15/2025	Paydown		140,454	140,454	140,444	140,447		7		7		140,454				5,282	02/15/2030	1.C FE
..35105A-AB-3	Foursight Capital Auto Rec Tr Ser 2024-1 CI A2 5.490% 01/16/29	09/15/2025	Paydown		82,259	82,259	82,257	82,258		1		1		82,259				3,002	01/16/2029	1.A FE
..37988X-AB-1	GLS Auto Select Receivables Tr Ser 2024-1A CI A2 5.240% 03/15/30	09/15/2025	Paydown		44,558	44,558	44,558	44,558		1		1		44,558				1,555	03/15/2030	1.A FE
1119999999. Subtotal - Asset-Backed Securities - Financial Asset-Backed - Self-Liquidating - Other Financial Asset-Backed Securities - Self-Liquidating (Unaffiliated)					410,749	410,749	410,721	410,730		20		20		410,749				14,973	XXX	XXX
..737473-AB-4	Post Road Equipment Finance Ser 2024-1A CI A2 5.590% 11/15/29	09/15/2025	Paydown		69,865	69,865	69,859	69,861		3		3		69,865				2,699	11/15/2029	1.A FE
1519999999. Subtotal - Asset-Backed Securities - Non-Financial Asset-Backed Securities - Practical Expedient - Lease-Backed Securities - Practical Expedient (Unaffiliated)					69,865	69,865	69,859	69,861		3		3		69,865				2,699	XXX	XXX
1889999999. Total - Asset-Backed Securities (Unaffiliated)					4,348,302	4,348,302	4,337,468	4,323,950	416	15,908		16,324		4,348,301		1	1	203,401	XXX	XXX
1899999999. Total - Asset-Backed Securities (Affiliated)																			XXX	XXX
1909999997. Total - Asset-Backed Securities - Part 4					4,348,302	4,348,302	4,337,468	4,323,950	416	15,908		16,324		4,348,301		1	1	203,401	XXX	XXX
1909999998. Total - Asset-Backed Securities - Part 5					XXX	XXX	XXX	XXX	XXX	XXX	XXX	XXX	XXX	XXX	XXX	XXX	XXX	XXX	XXX	XXX
1909999999. Total - Asset-Backed Securities					4,348,302	4,348,302	4,337,468	4,323,950	416	15,908		16,324		4,348,301		1	1	203,401	XXX	XXX
2009999999. Total - Issuer Credit Obligations and Asset-Backed Securities					5,793,913	5,813,517	5,780,584	5,559,013	6,522	40,539		47,061		5,810,851		(165,661)	(165,661)	431,307	XXX	XXX
4509999997. Total - Preferred Stocks - Part 4						XXX													XXX	XXX
4509999998. Total - Preferred Stocks - Part 5					XXX	XXX	XXX	XXX	XXX	XXX	XXX	XXX	XXX	XXX	XXX	XXX	XXX	XXX	XXX	XXX
4509999999. Total - Preferred Stocks						XXX													XXX	XXX
5989999997. Total - Common Stocks - Part 4						XXX													XXX	XXX
5989999998. Total - Common Stocks - Part 5					XXX	XXX	XXX	XXX	XXX	XXX	XXX	XXX	XXX	XXX	XXX	XXX	XXX	XXX	XXX	XXX
5989999999. Total - Common Stocks						XXX													XXX	XXX
5999999999. Total - Preferred and Common Stocks						XXX													XXX	XXX
6009999999 - Totals					5,793,913	XXX	5,780,584	5,559,013	6,522	40,539		47,061		5,810,851		(165,661)	(165,661)	431,307	XXX	XXX

Schedule DB - Part A - Section 1 - Options, Caps, Floors, Collars, Swaps and Forwards Open
N O N E

Schedule DB - Part B - Section 1 - Futures Contracts Open
N O N E

Schedule DB - Part B - Section 1B - Brokers with whom cash deposits have been made
N O N E

Schedule DB - Part D - Section 1 - Counterparty Exposure for Derivative Instruments Open
N O N E

Schedule DB - Part D-Section 2 - Collateral for Derivative Instruments Open - Pledged By
N O N E

Schedule DB - Part D-Section 2 - Collateral for Derivative Instruments Open - Pledged To
N O N E

Schedule DB - Part E - Derivatives Hedging Variable Annuity Guarantees
N O N E

SCHEDULE DL - PART 1
SECURITIES LENDING COLLATERAL ASSETS

Reinvested Collateral Assets Owned Current Statement Date
(Securities lending collateral assets reported in aggregate on Line 10 of the Assets page (Line 9 for Separate Accounts)
and not included on Schedules A, B, BA, D, DB and E)

1	2	3	4	5	6	7
CUSIP Identification	Description	Restricted Asset Code	NAIC Designation, NAIC Designation Modifier and SVO Administrative Symbol	Fair Value	Book/Adjusted Carrying Value	Maturity Date
0489999999.	Total - Issuer Credit Obligations (Schedule D, Part 1, Section 1 type) - (Unaffiliated)					XXX
0499999999.	Total - Issuer Credit Obligations (Schedule D, Part 1, Section 1 type) - (Affiliated)					XXX
0509999999.	Total - Issuer Credit Obligations (Schedule D, Part 1, Section 1 type)					XXX
04012M-AP-4	Argent Securities Inc RMBS Ser 2006-M1 C 1.A FM 92,303 92,303 07/25/2036
14454A-AE-9	Carrington Mtg Loan Tr RMBS Ser 2006-FRE 1.A FM 750,494 503,164 10/25/2036
362351-AA-6	GSAA Home Equity Tr RMBS Ser 2006-20 C1 1.A FM 198,393 198,393 12/25/2046
617487-AB-9	Morgan Stanley Mtg Tr RMBS Ser 2006-16AX 1.A FM 205,284 205,284 11/25/2036
81378E-AA-1	Securitized AB Receivables LLC RMBS Ser 1.A FM 1,440,604 1,440,604 05/25/2037
1059999999.	Subtotal - Asset-Backed Securities (Schedule D, Part 1, Section 2 type) - Financial Asset-Backed - Self-Liquidating - Non-Agency Residential Mortgage-Backed Securities (Unaffiliated)			2,687,078	2,439,748	XXX
1889999999.	Total - Asset-Backed Securities (Schedule D, Part 1, Section 2 type) - (Unaffiliated)			2,687,078	2,439,748	XXX
1899999999.	Total - Asset-Backed Securities (Schedule D, Part 1, Section 2 type) - (Affiliated)					XXX
1909999999.	Total - Asset-Backed Securities (Schedule D, Part 1, Section 2 type)			2,687,078	2,439,748	XXX
2009999999.	Total - Issuer Credit Obligations and Asset-Backed Securities			2,687,078	2,439,748	XXX
4109999999.	Total - Preferred Stocks (Schedule D, Part 2, Section 1 type) - Industrial and Miscellaneous (Unaffiliated)					XXX
4409999999.	Total - Preferred Stocks (Schedule D, Part 2, Section 1 type) - Parent, Subsidiaries and Affiliates					XXX
4509999999.	Total - Preferred Stocks (Schedule D, Part 2, Section 1 type)					XXX
5109999999.	Total - Common Stocks (Schedule D, Part 2, Section 2 type) - Industrial and Miscellaneous (Unaffiliated)					XXX
5409999999.	Total - Common Stocks (Schedule D, Part 2, Section 2 type) - Mutual Funds					XXX
5609999999.	Total - Common Stocks (Schedule D, Part 2, Section 2 type) - Unit Investment Trusts					XXX
5809999999.	Total - Common Stocks (Schedule D, Part 2, Section 2 type) - Closed-End Funds					XXX
5979999999.	Total - Common Stocks (Schedule D, Part 2, Section 2 type) - Parent, Subsidiaries and Affiliates					XXX
5989999999.	Total - Common Stocks (Schedule D, Part 2, Section 2 type)					XXX
5999999999.	Total - Preferred and Common Stocks					XXX
000000-00-0	Overnight Repos SEC LENDING ONLY 1.A 188,476 188,476 10/01/2025
9709999999.	Subtotal - Cash Equivalents (Schedule E Part 2 type)			188,476	188,476	XXX
9999999999.	Totals			2,875,554	2,628,224	XXX

General Interrogatories:

1. Total activity for the year Fair Value \$ (7,761,132) Book/Adjusted Carrying Value \$ (7,809,244)
2. Average balance for the year Fair Value \$ 6,220,167 Book/Adjusted Carrying Value \$ 5,983,000
3. Reinvested securities lending collateral assets book/adjusted carrying value included in this schedule by NAIC designation:
NAIC 1 \$2,628,224 NAIC 2 \$ NAIC 3 \$ NAIC 4 \$ NAIC 5 \$ NAIC 6 \$

SCHEDULE DL - PART 2
SECURITIES LENDING COLLATERAL ASSETS

1	2	3	4	5	6	7
CUSIP Identification	Description	Restricted Asset Code	NAIC Designation, NAIC Designation Modifier and SVO Administrative Symbol	Fair Value	Book/Adjusted Carrying Value	Maturity Date
NONE						
999999999 - Totals						XXX

Book/Adjusted Carrying Value \$
Book/Adjusted Carrying Value \$

SCHEDULE E - PART 1 - CASH

[illegible]

SCHEDULE E - PART 2 - CASH EQUIVALENTS

[illegible]