



# HEALTH ANNUAL STATEMENT

FOR THE YEAR ENDED DECEMBER 31, 2025  
OF THE CONDITION AND AFFAIRS OF THE

## PARAMOUNT INSURANCE COMPANY

NAIC Group Code 0730 0730 NAIC Company Code 11518 Employer's ID Number 01-0580404  
(Current) (Prior)

Organized under the Laws of Ohio, State of Domicile or Port of Entry OH

Country of Domicile United States of America

Licensed as business type: Life, Accident & Health

Is HMO Federally Qualified? Yes [ ] No [ X ]

Incorporated/Organized 04/19/2002 Commenced Business 09/26/2002

Statutory Home Office 300 Madison Ave, Toledo, OH, US 43604  
(Street and Number) (City or Town, State, Country and Zip Code)

Main Administrative Office 300 Madison Ave  
(Street and Number)  
Toledo, OH, US 43604,   
(City or Town, State, Country and Zip Code) (Area Code) (Telephone Number)

Mail Address 300 Madison Ave, Toledo, OH, US 43604  
(Street and Number or P.O. Box) (City or Town, State, Country and Zip Code)

Primary Location of Books and Records 300 Madison Ave  
(Street and Number)  
Toledo, OH, US 43604,   
(City or Town, State, Country and Zip Code) (Area Code) (Telephone Number)

Internet Website Address www.paramounthealthcare.com

Statutory Statement Contact Cathy Lumbrezer Ms., 419-887-2907  
(Name) (Area Code) (Telephone Number)  
cathy.lumbrezer@medmutual.com, 419-887-2020  
(E-mail Address) (FAX Number)

### OFFICERS

|                                    |                                        |
|------------------------------------|----------------------------------------|
| CEO <u>Anthony Michael Helton</u>  | Secretary <u>Patricia Bunn Decensi</u> |
| President <u>Lori Ann Johnston</u> | Treasurer <u>James Edward McNutt</u>   |

### OTHER

### DIRECTORS OR TRUSTEES

|                            |                               |                            |
|----------------------------|-------------------------------|----------------------------|
| <u>Lori Ann Johnston</u>   | <u>Anthony Michael Helton</u> | <u>Andrea Marie Hogben</u> |
| <u>James Edward McNutt</u> | <u>Patricia Bunn Decensi</u>  | <u>Thomas Parke Dewey</u>  |

State of Ohio SS  
 County of Cuyahoga

The officers of this reporting entity being duly sworn, each depose and say that they are the described officers of said reporting entity, and that on the reporting period stated above, all of the herein described assets were the absolute property of the said reporting entity, free and clear from any liens or claims thereon, except as herein stated, and that this statement, together with related exhibits, schedules and explanations therein contained, annexed or referred to, is a full and true statement of all the assets and liabilities and of the condition and affairs of the said reporting entity as of the reporting period stated above, and of its income and deductions therefrom for the period ended, and have been completed in accordance with the NAIC Annual Statement Instructions and Accounting Practices and Procedures manual except to the extent that: (1) state law may differ; or, (2) that state rules or regulations require differences in reporting not related to accounting practices and procedures, according to the best of their information, knowledge and belief, respectively. Furthermore, the scope of this attestation by the described officers also includes the related corresponding electronic filing with the NAIC, when required, that is an exact copy (except for formatting differences due to electronic filing) of the enclosed statement. The electronic filing may be requested by various regulators in lieu of or in addition to the enclosed statement.

Anthony Michael Helton  
CEO

Patricia Bunn Decensi  
Secretary

James Edward McNutt  
Treasurer

Subscribed and sworn to before me this \_\_\_\_\_ day of \_\_\_\_\_

- a. Is this an original filing? ..... Yes [ X ] No [ ]
- b. If no,
1. State the amendment number.....
  2. Date filed .....
  3. Number of pages attached.....

ANNUAL STATEMENT FOR THE YEAR 2025 OF THE PARAMOUNT INSURANCE COMPANY

**ASSETS**

|                                                                                                                                                                                   | Current Year |                         |                                           | Prior Year                  |
|-----------------------------------------------------------------------------------------------------------------------------------------------------------------------------------|--------------|-------------------------|-------------------------------------------|-----------------------------|
|                                                                                                                                                                                   | 1<br>Assets  | 2<br>Nonadmitted Assets | 3<br>Net Admitted Assets<br>(Cols. 1 - 2) | 4<br>Net Admitted<br>Assets |
| 1. Bonds (Schedule D) .....                                                                                                                                                       | 3,307,924    |                         | 3,307,924                                 | 1,279,355                   |
| 2. Stocks (Schedule D):                                                                                                                                                           |              |                         |                                           |                             |
| 2.1 Preferred stocks .....                                                                                                                                                        |              |                         | 0                                         | 0                           |
| 2.2 Common stocks .....                                                                                                                                                           |              |                         | 0                                         | 0                           |
| 3. Mortgage loans on real estate (Schedule B):                                                                                                                                    |              |                         |                                           |                             |
| 3.1 First liens .....                                                                                                                                                             |              |                         | 0                                         | 0                           |
| 3.2 Other than first liens .....                                                                                                                                                  |              |                         | 0                                         | 0                           |
| 4. Real estate (Schedule A):                                                                                                                                                      |              |                         |                                           |                             |
| 4.1 Properties occupied by the company (less \$<br>encumbrances) .....                                                                                                            |              |                         | 0                                         | 0                           |
| 4.2 Properties held for the production of income (less<br>\$ ..... encumbrances) .....                                                                                            |              |                         | 0                                         | 0                           |
| 4.3 Properties held for sale (less \$<br>encumbrances) .....                                                                                                                      |              |                         | 0                                         | 0                           |
| 5. Cash (\$ ..... 11,822,085 , Schedule E - Part 1), cash equivalents<br>(\$ ..... 35,393,711 , Schedule E - Part 2) and short-term<br>investments (\$ ..... , Schedule DA) ..... | 47,215,796   |                         | 47,215,796                                | 63,574,021                  |
| 6. Contract loans, (including \$ ..... premium notes) .....                                                                                                                       |              |                         | 0                                         | 0                           |
| 7. Derivatives (Schedule DB) .....                                                                                                                                                |              |                         | 0                                         | 0                           |
| 8. Other invested assets (Schedule BA) .....                                                                                                                                      |              |                         | 0                                         | 0                           |
| 9. Receivables for securities .....                                                                                                                                               |              |                         | 0                                         | 0                           |
| 10. Securities lending reinvested collateral assets (Schedule DL) .....                                                                                                           |              |                         | 0                                         | 0                           |
| 11. Aggregate write-ins for invested assets .....                                                                                                                                 | 0            | 0                       | 0                                         | 0                           |
| 12. Subtotals, cash and invested assets (Lines 1 to 11) .....                                                                                                                     | 50,523,720   | 0                       | 50,523,720                                | 64,853,376                  |
| 13. Title plants less \$ ..... charged off (for Title insurers<br>only) .....                                                                                                     |              |                         | 0                                         | 0                           |
| 14. Investment income due and accrued .....                                                                                                                                       | 81,927       |                         | 81,927                                    | 98,678                      |
| 15. Premiums and considerations:                                                                                                                                                  |              |                         |                                           |                             |
| 15.1 Uncollected premiums and agents' balances in the course of collection .....                                                                                                  | 32,784,638   | 561,462                 | 32,223,176                                | 6,598,727                   |
| 15.2 Deferred premiums, agents' balances and installments booked but<br>deferred and not yet due (including \$ .....<br>earned but unbilled premiums) .....                       |              |                         | 0                                         | 0                           |
| 15.3 Accrued retrospective premiums (\$ ..... ) and<br>contracts subject to redetermination (\$ ..... 2,007,462 ) .....                                                           | 2,007,462    |                         | 2,007,462                                 | 663,595                     |
| 16. Reinsurance:                                                                                                                                                                  |              |                         |                                           |                             |
| 16.1 Amounts recoverable from reinsurers .....                                                                                                                                    |              |                         | 0                                         | 0                           |
| 16.2 Funds held by or deposited with reinsured companies .....                                                                                                                    |              |                         | 0                                         | 0                           |
| 16.3 Other amounts receivable under reinsurance contracts .....                                                                                                                   |              |                         | 0                                         | 0                           |
| 17. Amounts receivable relating to uninsured plans .....                                                                                                                          | 13,508,849   | 220,415                 | 13,288,434                                | 5,537,115                   |
| 18.1 Current federal and foreign income tax recoverable and interest thereon .....                                                                                                | 34,206       |                         | 34,206                                    | 0                           |
| 18.2 Net deferred tax asset .....                                                                                                                                                 |              |                         | 0                                         | 0                           |
| 19. Guaranty funds receivable or on deposit .....                                                                                                                                 |              |                         | 0                                         | 0                           |
| 20. Electronic data processing equipment and software .....                                                                                                                       |              |                         | 0                                         | 0                           |
| 21. Furniture and equipment, including health care delivery assets<br>(\$ ..... ) .....                                                                                           |              |                         | 0                                         | 0                           |
| 22. Net adjustment in assets and liabilities due to foreign exchange rates .....                                                                                                  |              |                         | 0                                         | 0                           |
| 23. Receivables from parent, subsidiaries and affiliates .....                                                                                                                    | 4,150,271    |                         | 4,150,271                                 | 0                           |
| 24. Health care (\$ ..... 4,634,422 ) and other amounts receivable .....                                                                                                          | 4,634,843    | 421                     | 4,634,422                                 | 3,381,599                   |
| 25. Aggregate write-ins for other-than-invested assets .....                                                                                                                      | 3,216,000    | 0                       | 3,216,000                                 | 3,768,136                   |
| 26. Total assets excluding Separate Accounts, Segregated Accounts and<br>Protected Cell Accounts (Lines 12 to 25) .....                                                           | 110,941,916  | 782,298                 | 110,159,618                               | 84,901,226                  |
| 27. From Separate Accounts, Segregated Accounts and Protected Cell<br>Accounts .....                                                                                              |              |                         | 0                                         | 0                           |
| 28. Total (Lines 26 and 27)                                                                                                                                                       | 110,941,916  | 782,298                 | 110,159,618                               | 84,901,226                  |
| <b>DETAILS OF WRITE-INS</b>                                                                                                                                                       |              |                         |                                           |                             |
| 1101. ....                                                                                                                                                                        |              |                         |                                           |                             |
| 1102. ....                                                                                                                                                                        |              |                         |                                           |                             |
| 1103. ....                                                                                                                                                                        |              |                         |                                           |                             |
| 1198. Summary of remaining write-ins for Line 11 from overflow page .....                                                                                                         | 0            | 0                       | 0                                         | 0                           |
| 1199. Totals (Lines 1101 through 1103 plus 1198)(Line 11 above)                                                                                                                   | 0            | 0                       | 0                                         | 0                           |
| 2501. Other AR .....                                                                                                                                                              | 3,216,000    |                         | 3,216,000                                 | 3,768,136                   |
| 2502. ....                                                                                                                                                                        |              |                         |                                           |                             |
| 2503. ....                                                                                                                                                                        |              |                         |                                           |                             |
| 2598. Summary of remaining write-ins for Line 25 from overflow page .....                                                                                                         | 0            | 0                       | 0                                         | 0                           |
| 2599. Totals (Lines 2501 through 2503 plus 2598)(Line 25 above)                                                                                                                   | 3,216,000    | 0                       | 3,216,000                                 | 3,768,136                   |

ANNUAL STATEMENT FOR THE YEAR 2025 OF THE PARAMOUNT INSURANCE COMPANY

**LIABILITIES, CAPITAL AND SURPLUS**

|                                                                                                                                                                  | Current Year |                |             | Prior Year   |
|------------------------------------------------------------------------------------------------------------------------------------------------------------------|--------------|----------------|-------------|--------------|
|                                                                                                                                                                  | 1<br>Covered | 2<br>Uncovered | 3<br>Total  | 4<br>Total   |
| 1. Claims unpaid (less \$ .....0 reinsurance ceded) .....                                                                                                        | 14,891,332   |                | 14,891,332  | 14,786,254   |
| 2. Accrued medical incentive pool and bonus amounts .....                                                                                                        | 1,385,105    |                | 1,385,105   | 816,667      |
| 3. Unpaid claims adjustment expenses.....                                                                                                                        | 292,000      |                | 292,000     | 342,000      |
| 4. Aggregate health policy reserves, including the liability of<br>\$ .....0 for medical loss ratio rebate per the Public<br>Health Service Act .....            | 3,919,574    |                | 3,919,574   | 8,814,716    |
| 5. Aggregate life policy reserves.....                                                                                                                           |              |                | 0           | 0            |
| 6. Property/casualty unearned premium reserves.....                                                                                                              |              |                | 0           | 0            |
| 7. Aggregate health claim reserves.....                                                                                                                          |              |                | 0           | 0            |
| 8. Premiums received in advance.....                                                                                                                             | 932,737      |                | 932,737     | 2,099,191    |
| 9. General expenses due or accrued.....                                                                                                                          | 2,171,727    |                | 2,171,727   | 3,392,345    |
| 10.1 Current federal and foreign income tax payable and interest thereon<br>(including \$ ..... on realized capital gains (losses)) .....                        |              |                | 0           | 0            |
| 10.2 Net deferred tax liability.....                                                                                                                             |              |                | 0           | 0            |
| 11. Ceded reinsurance premiums payable.....                                                                                                                      |              |                | 0           | 0            |
| 12. Amounts withheld or retained for the account of others.....                                                                                                  |              |                | 0           | 0            |
| 13. Remittances and items not allocated.....                                                                                                                     |              |                | 0           | 0            |
| 14. Borrowed money (including \$ ..... current) and<br>interest thereon \$ ..... (including<br>\$ ..... current).....                                            |              |                | 0           | 0            |
| 15. Amounts due to parent, subsidiaries and affiliates.....                                                                                                      |              |                | 0           | 10,492,439   |
| 16. Derivatives.....                                                                                                                                             |              |                | 0           | 0            |
| 17. Payable for securities.....                                                                                                                                  |              |                | 0           | 0            |
| 18. Payable for securities lending .....                                                                                                                         |              |                | 0           | 0            |
| 19. Funds held under reinsurance treaties (with \$ .....<br>authorized reinsurers, \$ .....0 unauthorized<br>reinsurers and \$ .....0 certified reinsurers)..... |              |                | 0           | 0            |
| 20. Reinsurance in unauthorized and certified (\$ ..... )<br>companies .....                                                                                     |              |                | 0           | 0            |
| 21. Net adjustments in assets and liabilities due to foreign exchange rates .....                                                                                |              |                | 0           | 0            |
| 22. Liability for amounts held under uninsured plans.....                                                                                                        | 22,816,235   |                | 22,816,235  | 18,190,597   |
| 23. Aggregate write-ins for other liabilities (including \$ .....<br>current).....                                                                               | 33,555,322   | 0              | 33,555,322  | 5,711,429    |
| 24. Total liabilities (Lines 1 to 23).....                                                                                                                       | 79,964,032   | 0              | 79,964,032  | 64,645,638   |
| 25. Aggregate write-ins for special surplus funds.....                                                                                                           | XXX          | XXX            | 0           | 0            |
| 26. Common capital stock.....                                                                                                                                    | XXX          | XXX            | 1,000,000   | 1,000,000    |
| 27. Preferred capital stock.....                                                                                                                                 | XXX          | XXX            |             | 0            |
| 28. Gross paid in and contributed surplus.....                                                                                                                   | XXX          | XXX            | 38,968,192  | 30,329,097   |
| 29. Surplus notes.....                                                                                                                                           | XXX          | XXX            | 0           | 0            |
| 30. Aggregate write-ins for other-than-special surplus funds.....                                                                                                | XXX          | XXX            | 0           | 0            |
| 31. Unassigned funds (surplus).....                                                                                                                              | XXX          | XXX            | (9,772,606) | (11,073,509) |
| 32. Less treasury stock, at cost:                                                                                                                                |              |                |             |              |
| 32.1 ..... shares common (value included in Line 26<br>\$ ..... ).....                                                                                           | XXX          | XXX            |             | 0            |
| 32.2 ..... shares preferred (value included in Line 27<br>\$ ..... ).....                                                                                        | XXX          | XXX            |             | 0            |
| 33. Total capital and surplus (Lines 25 to 31 minus Line 32).....                                                                                                | XXX          | XXX            | 30,195,586  | 20,255,588   |
| 34. Total liabilities, capital and surplus (Lines 24 and 33)                                                                                                     | XXX          | XXX            | 110,159,618 | 84,901,226   |
| <b>DETAILS OF WRITE-INS</b>                                                                                                                                      |              |                |             |              |
| 2301. Assumed Reinsurance .....                                                                                                                                  | 31,550,053   |                | 31,550,053  | 5,711,429    |
| 2302. Guaranty Fund Liability .....                                                                                                                              | 76,000       |                | 76,000      |              |
| 2303. Other Liabilities .....                                                                                                                                    | 1,929,269    |                | 1,929,269   |              |
| 2398. Summary of remaining write-ins for Line 23 from overflow page .....                                                                                        | 0            | 0              | 0           | 0            |
| 2399. Totals (Lines 2301 through 2303 plus 2398)(Line 23 above)                                                                                                  | 33,555,322   | 0              | 33,555,322  | 5,711,429    |
| 2501. ....                                                                                                                                                       | XXX          | XXX            |             |              |
| 2502. ....                                                                                                                                                       | XXX          | XXX            |             |              |
| 2503. ....                                                                                                                                                       | XXX          | XXX            |             |              |
| 2598. Summary of remaining write-ins for Line 25 from overflow page .....                                                                                        | XXX          | XXX            | 0           | 0            |
| 2599. Totals (Lines 2501 through 2503 plus 2598)(Line 25 above)                                                                                                  | XXX          | XXX            | 0           | 0            |
| 3001. ....                                                                                                                                                       | XXX          | XXX            |             |              |
| 3002. ....                                                                                                                                                       | XXX          | XXX            |             |              |
| 3003. ....                                                                                                                                                       | XXX          | XXX            |             |              |
| 3098. Summary of remaining write-ins for Line 30 from overflow page .....                                                                                        | XXX          | XXX            | 0           | 0            |
| 3099. Totals (Lines 3001 through 3003 plus 3098)(Line 30 above)                                                                                                  | XXX          | XXX            | 0           | 0            |

ANNUAL STATEMENT FOR THE YEAR 2025 OF THE PARAMOUNT INSURANCE COMPANY

**STATEMENT OF REVENUE AND EXPENSES**

|                                                                                                                                         | Current Year   |              | Prior Year   |
|-----------------------------------------------------------------------------------------------------------------------------------------|----------------|--------------|--------------|
|                                                                                                                                         | 1<br>Uncovered | 2<br>Total   | 3<br>Total   |
| 1. Member months.....                                                                                                                   | XXX            | 348,704      | 479,657      |
| 2. Net premium income ( including \$ ..... non-health premium income) .....                                                             | XXX            | 153,721,938  | 131,454,348  |
| 3. Change in unearned premium reserves and reserve for rate credits .....                                                               | XXX            | 0            | 0            |
| 4. Fee-for-service (net of \$ ..... medical expenses) .....                                                                             | XXX            | 0            | 0            |
| 5. Risk revenue .....                                                                                                                   | XXX            | 0            | 0            |
| 6. Aggregate write-ins for other health care related revenues .....                                                                     | XXX            | 0            | 0            |
| 7. Aggregate write-ins for other non-health revenues .....                                                                              | XXX            | 0            | 0            |
| 8. Total revenues (Lines 2 to 7) .....                                                                                                  | XXX            | 153,721,938  | 131,454,348  |
| <b>Hospital and Medical:</b>                                                                                                            |                |              |              |
| 9. Hospital/medical benefits .....                                                                                                      |                | 85,416,415   | 89,551,075   |
| 10. Other professional services .....                                                                                                   |                | 1,752,041    | 3,520,567    |
| 11. Outside referrals .....                                                                                                             |                | 0            | 0            |
| 12. Emergency room and out-of-area .....                                                                                                |                | 1,973,304    | 2,051,571    |
| 13. Prescription drugs .....                                                                                                            |                | 24,307,423   | 20,023,007   |
| 14. Aggregate write-ins for other hospital and medical.....                                                                             | 0              | 0            | 0            |
| 15. Incentive pool, withhold adjustments and bonus amounts .....                                                                        |                | 568,438      | 174,159      |
| 16. Subtotal (Lines 9 to 15) .....                                                                                                      | 0              | 114,017,621  | 115,320,379  |
| <b>Less:</b>                                                                                                                            |                |              |              |
| 17. Net reinsurance recoveries .....                                                                                                    |                | (25,332,988) | (8,109,070)  |
| 18. Total hospital and medical (Lines 16 minus 17) .....                                                                                | 0              | 139,350,609  | 123,429,449  |
| 19. Non-health claims (net) .....                                                                                                       |                | 0            | 0            |
| 20. Claims adjustment expenses, including \$ ..... 1,958,938 cost containment expenses ....                                             |                | 2,417,094    | 3,543,725    |
| 21. General administrative expenses .....                                                                                               |                | 19,870,673   | 27,196,606   |
| 22. Increase in reserves for life and accident and health contracts (including \$ ..... increase in reserves for life only) .....       |                | (5,963,000)  | 3,152,000    |
| 23. Total underwriting deductions (Lines 18 through 22).....                                                                            | 0              | 155,675,376  | 157,321,780  |
| 24. Net underwriting gain or (loss) (Lines 8 minus 23) .....                                                                            | XXX            | (1,953,438)  | (25,867,432) |
| 25. Net investment income earned (Exhibit of Net Investment Income, Line 17) .....                                                      |                | 1,859,186    | 1,907,578    |
| 26. Net realized capital gains (losses) less capital gains tax of \$ .....                                                              |                | 0            | 0            |
| 27. Net investment gains (losses) (Lines 25 plus 26) .....                                                                              | 0              | 1,859,186    | 1,907,578    |
| 28. Net gain or (loss) from agents' or premium balances charged off [(amount recovered \$ ..... ) (amount charged off \$ ..... )] ..... |                | 0            | 0            |
| 29. Aggregate write-ins for other income or expenses .....                                                                              | 0              | 958          | 1,050,019    |
| 30. Net income or (loss) after capital gains tax and before all other federal income taxes (Lines 24 plus 27 plus 28 plus 29) .....     | XXX            | (93,294)     | (22,909,835) |
| 31. Federal and foreign income taxes incurred .....                                                                                     | XXX            | (116,186)    | 6,002,309    |
| 32. Net income (loss) (Lines 30 minus 31) .....                                                                                         | XXX            | 22,893       | (28,912,144) |
| <b>DETAILS OF WRITE-INS</b>                                                                                                             |                |              |              |
| 0601. ....                                                                                                                              | XXX            |              |              |
| 0602. ....                                                                                                                              | XXX            |              |              |
| 0603. ....                                                                                                                              | XXX            |              |              |
| 0698. Summary of remaining write-ins for Line 6 from overflow page .....                                                                | XXX            | 0            | 0            |
| 0699. Totals (Lines 0601 through 0603 plus 0698)(Line 6 above) .....                                                                    | XXX            | 0            | 0            |
| 0701. ....                                                                                                                              | XXX            |              |              |
| 0702. ....                                                                                                                              | XXX            |              |              |
| 0703. ....                                                                                                                              | XXX            |              |              |
| 0798. Summary of remaining write-ins for Line 7 from overflow page .....                                                                | XXX            | 0            | 0            |
| 0799. Totals (Lines 0701 through 0703 plus 0798)(Line 7 above) .....                                                                    | XXX            | 0            | 0            |
| 1401. ....                                                                                                                              |                |              |              |
| 1402. ....                                                                                                                              |                |              |              |
| 1403. ....                                                                                                                              |                |              |              |
| 1498. Summary of remaining write-ins for Line 14 from overflow page .....                                                               | 0              | 0            | 0            |
| 1499. Totals (Lines 1401 through 1403 plus 1498)(Line 14 above) .....                                                                   | 0              | 0            | 0            |
| 2901. Other revenue .....                                                                                                               |                | 958          | 1,050,019    |
| 2902. ....                                                                                                                              |                | 0            | 0            |
| 2903. ....                                                                                                                              |                | 0            | 0            |
| 2998. Summary of remaining write-ins for Line 29 from overflow page .....                                                               | 0              | 0            | 0            |
| 2999. Totals (Lines 2901 through 2903 plus 2998)(Line 29 above) .....                                                                   | 0              | 958          | 1,050,019    |

**STATEMENT OF REVENUE AND EXPENSES (Continued)**

|                                                                                        | 1<br>Current Year | 2<br>Prior Year |
|----------------------------------------------------------------------------------------|-------------------|-----------------|
| <b>CAPITAL AND SURPLUS ACCOUNT</b>                                                     |                   |                 |
| 33. Capital and surplus prior reporting year.....                                      | 20,255,588        | 19,990,281      |
| 34. Net income or (loss) from Line 32 .....                                            | 22,893            | (28,912,144)    |
| 35. Change in valuation basis of aggregate policy and claim reserves .....             |                   | 0               |
| 36. Change in net unrealized capital gains (losses) less capital gains tax of \$ ..... |                   | 0               |
| 37. Change in net unrealized foreign exchange capital gain or (loss) .....             |                   | 0               |
| 38. Change in net deferred income tax .....                                            |                   | (2,508,263)     |
| 39. Change in nonadmitted assets .....                                                 | 3,256             | 7,173,297       |
| 40. Change in unauthorized and certified reinsurance .....                             | 0                 | 0               |
| 41. Change in treasury stock .....                                                     | 0                 | 0               |
| 42. Change in surplus notes .....                                                      | 0                 | 0               |
| 43. Cumulative effect of changes in accounting principles.....                         |                   | 0               |
| 44. Capital Changes:                                                                   |                   |                 |
| 44.1 Paid in .....                                                                     | 0                 | 0               |
| 44.2 Transferred from surplus (stock dividend).....                                    | 0                 | 0               |
| 44.3 Transferred to surplus.....                                                       |                   | 0               |
| 45. Surplus adjustments:                                                               |                   |                 |
| 45.1 Paid in .....                                                                     | 8,639,095         | 29,329,097      |
| 45.2 Transferred to capital (stock dividend) .....                                     |                   | 0               |
| 45.3 Transferred from capital .....                                                    |                   | 0               |
| 46. Dividends to stockholders .....                                                    |                   | 0               |
| 47. Aggregate write-ins for gains or (losses) in surplus .....                         | 1,274,754         | (4,816,680)     |
| 48. Net change in capital and surplus (Lines 34 to 47) .....                           | 9,939,998         | 265,307         |
| 49. Capital and surplus end of reporting period (Line 33 plus 48)                      | 30,195,586        | 20,255,588      |
| <b>DETAILS OF WRITE-INS</b>                                                            |                   |                 |
| 4701. Transfer of Dental business .....                                                |                   | 183,320         |
| 4702. Acquisition adjustment .....                                                     |                   | (5,000,000)     |
| 4703. Prior year audit adjustment .....                                                | (198,000)         |                 |
| 4798. Summary of remaining write-ins for Line 47 from overflow page .....              | 1,472,754         | 0               |
| 4799. Totals (Lines 4701 through 4703 plus 4798)(Line 47 above)                        | 1,274,754         | (4,816,680)     |

ANNUAL STATEMENT FOR THE YEAR 2025 OF THE PARAMOUNT INSURANCE COMPANY

**CASH FLOW**

|                                                                                                                 | 1            | 2            |
|-----------------------------------------------------------------------------------------------------------------|--------------|--------------|
|                                                                                                                 | Current Year | Prior Year   |
| <b>Cash from Operations</b>                                                                                     |              |              |
| 1. Premiums collected net of reinsurance .....                                                                  | 126,670,613  | 123,584,714  |
| 2. Net investment income .....                                                                                  | 1,872,602    | 1,986,780    |
| 3. Miscellaneous income .....                                                                                   | 0            | 0            |
| 4. Total (Lines 1 through 3) .....                                                                              | 128,543,215  | 125,571,494  |
| 5. Benefit and loss related payments .....                                                                      | 114,091,712  | 118,014,335  |
| 6. Net transfers to Separate Accounts, Segregated Accounts and Protected Cell Accounts .....                    | 0            | 0            |
| 7. Commissions, expenses paid and aggregate write-ins for deductions .....                                      | 26,695,018   | 25,292,629   |
| 8. Dividends paid to policyholders .....                                                                        | 0            | 0            |
| 9. Federal and foreign income taxes paid (recovered) net of \$ ..... tax on capital gains (losses) .....        | (81,980)     | 0            |
| 10. Total (Lines 5 through 9) .....                                                                             | 140,704,750  | 143,306,964  |
| 11. Net cash from operations (Line 4 minus Line 10) .....                                                       | (12,161,535) | (17,735,470) |
| <b>Cash from Investments</b>                                                                                    |              |              |
| 12. Proceeds from investments sold, matured or repaid:                                                          |              |              |
| 12.1 Bonds .....                                                                                                | 0            | 1,000,000    |
| 12.2 Stocks .....                                                                                               | 0            | 0            |
| 12.3 Mortgage loans .....                                                                                       | 0            | 0            |
| 12.4 Real estate .....                                                                                          | 0            | 0            |
| 12.5 Other invested assets .....                                                                                | 0            | 0            |
| 12.6 Net gains or (losses) on cash, cash equivalents and short-term investments .....                           | 0            | 0            |
| 12.7 Miscellaneous proceeds .....                                                                               | 0            | 0            |
| 12.8 Total investment proceeds (Lines 12.1 to 12.7) .....                                                       | 0            | 1,000,000    |
| 13. Cost of investments acquired (long-term only exclude cash equivalents and short-term investments):          |              |              |
| 13.1 Bonds .....                                                                                                | 2,025,234    | 1,023,086    |
| 13.2 Stocks .....                                                                                               | 0            | 0            |
| 13.3 Mortgage loans .....                                                                                       | 0            | 0            |
| 13.4 Real estate .....                                                                                          | 0            | 0            |
| 13.5 Other invested assets .....                                                                                | 0            | 0            |
| 13.6 Miscellaneous applications .....                                                                           | 0            | 0            |
| 13.7 Total investments acquired (Lines 13.1 to 13.6) .....                                                      | 2,025,234    | 1,023,086    |
| 14. Net increase/(decrease) in contract loans and premium notes .....                                           | 0            | 0            |
| 15. Net cash from investments (Line 12.8 minus Line 13.7 minus Line 14) .....                                   | (2,025,234)  | (23,086)     |
| <b>Cash from Financing and Miscellaneous Sources</b>                                                            |              |              |
| 16. Cash provided (applied):                                                                                    |              |              |
| 16.1 Surplus notes, capital notes .....                                                                         | 0            | 0            |
| 16.2 Capital and paid in surplus, less treasury stock .....                                                     | 8,639,095    | 22,546,087   |
| 16.3 Borrowed funds .....                                                                                       | 0            | 0            |
| 16.4 Net deposits on deposit-type contracts and other insurance liabilities .....                               | 0            | 0            |
| 16.5 Dividends to stockholders .....                                                                            | 0            | 0            |
| 16.6 Other cash provided (applied) .....                                                                        | (10,810,552) | (13,664,067) |
| 17. Net cash from financing and miscellaneous sources (Lines 16.1 to 16.4 minus Line 16.5 plus Line 16.6) ..... | (2,171,457)  | 8,882,020    |
| <b>RECONCILIATION OF CASH, CASH EQUIVALENTS AND SHORT-TERM INVESTMENTS</b>                                      |              |              |
| 18. Net change in cash, cash equivalents and short-term investments (Line 11, plus Lines 15 and 17) .....       | (16,358,225) | (8,876,536)  |
| 19. Cash, cash equivalents and short-term investments:                                                          |              |              |
| 19.1 Beginning of year .....                                                                                    | 63,574,021   | 72,450,557   |
| 19.2 End of year (Line 18 plus Line 19.1) .....                                                                 | 47,215,796   | 63,574,021   |
| <b>Note: Supplemental disclosures of cash flow information for non-cash transactions:</b>                       |              |              |
| 20.0001. Change in premium deficiency reserve .....                                                             | (5,963,000)  |              |

ANNUAL STATEMENT FOR THE YEAR 2025 OF THE PARAMOUNT INSURANCE COMPANY  
**ANALYSIS OF OPERATIONS BY LINES OF BUSINESS**

|                                                                                                               | 1<br>Total   | Comprehensive<br>(Hospital & Medical) |              | 4<br>Medicare<br>Supplement | 5<br>Vision Only | 6<br>Dental Only | 7<br>Federal<br>Employees Health<br>Benefits Plan | 8<br>Title XVIII<br>Medicare | 9<br>Title XIX<br>Medicaid | 10<br>Credit A&H | 11<br>Disability<br>Income | 12<br>Long-Term<br>Care | 13<br>Other Health | 14<br>Other<br>Non-Health |
|---------------------------------------------------------------------------------------------------------------|--------------|---------------------------------------|--------------|-----------------------------|------------------|------------------|---------------------------------------------------|------------------------------|----------------------------|------------------|----------------------------|-------------------------|--------------------|---------------------------|
|                                                                                                               |              | 2<br>Individual                       | 3<br>Group   |                             |                  |                  |                                                   |                              |                            |                  |                            |                         |                    |                           |
| 1. Net premium income                                                                                         | 153,721,938  | 12,240,352                            | 112,991,200  | 2,953,598                   |                  | 226,709          |                                                   | 24,733,439                   |                            |                  |                            |                         | 576,640            |                           |
| 2. Change in unearned premium reserves and reserve for rate credit                                            | 0            |                                       |              |                             |                  |                  |                                                   |                              |                            |                  |                            |                         |                    |                           |
| 3. Fee-for-service (net of \$ medical expenses)                                                               | 0            |                                       |              |                             |                  |                  |                                                   |                              |                            |                  |                            |                         |                    | XXX                       |
| 4. Risk revenue                                                                                               | 0            |                                       |              |                             |                  |                  |                                                   |                              |                            |                  |                            |                         |                    | XXX                       |
| 5. Aggregate write-ins for other health care related revenues                                                 | 0            | 0                                     | 0            | 0                           | 0                | 0                | 0                                                 | 0                            | 0                          | 0                | 0                          | 0                       | 0                  | XXX                       |
| 6. Aggregate write-ins for other non-health care related revenues                                             | 0            | XXX                                   | XXX          | XXX                         | XXX              | XXX              | XXX                                               | XXX                          | XXX                        | XXX              | XXX                        | XXX                     | XXX                | 0                         |
| 7. Total revenues (Lines 1 to 6)                                                                              | 153,721,938  | 12,240,352                            | 112,991,200  | 2,953,598                   | 0                | 226,709          | 0                                                 | 24,733,439                   | 0                          | 0                | 0                          | 0                       | 576,640            | 0                         |
| 8. Hospital/medical benefits                                                                                  | 85,416,415   | 8,905,783                             | 54,009,104   | 3,712,109                   |                  |                  |                                                   | 18,295,178                   |                            |                  |                            |                         | 494,241            | XXX                       |
| 9. Other professional services                                                                                | 1,752,041    | 44,332                                | 87,460       | 208                         |                  | 276,830          |                                                   | 1,343,211                    |                            |                  |                            |                         |                    | XXX                       |
| 10. Outside referrals                                                                                         | 0            |                                       |              |                             |                  |                  |                                                   |                              |                            |                  |                            |                         |                    | XXX                       |
| 11. Emergency room and out-of-area                                                                            | 1,973,304    | 81,338                                | 1,581,474    | 2,336                       |                  |                  |                                                   | 308,156                      |                            |                  |                            |                         |                    | XXX                       |
| 12. Prescription drugs                                                                                        | 24,307,423   | 3,715,006                             | 15,608,512   |                             |                  |                  |                                                   | 4,983,905                    |                            |                  |                            |                         |                    | XXX                       |
| 13. Aggregate write-ins for other hospital and medical incentive pool, withhold adjustments and bonus amounts | 568,438      | 76,415                                | 455,437      | 36,586                      |                  |                  |                                                   |                              |                            |                  |                            |                         |                    | XXX                       |
| 15. Subtotal (Lines 8 to 14)                                                                                  | 114,017,621  | 12,822,874                            | 71,741,987   | 3,751,239                   | 0                | 276,830          | 0                                                 | 24,930,450                   | 0                          | 0                | 0                          | 0                       | 494,241            | XXX                       |
| 16. Net reinsurance recoveries                                                                                | (25,332,988) | 43,354                                | (25,376,342) |                             |                  |                  |                                                   |                              |                            |                  |                            |                         |                    | XXX                       |
| 17. Total medical and hospital (Lines 15 minus 16)                                                            | 139,350,609  | 12,779,520                            | 97,118,329   | 3,751,239                   | 0                | 276,830          | 0                                                 | 24,930,450                   | 0                          | 0                | 0                          | 0                       | 494,241            | XXX                       |
| 18. Non-health claims (net)                                                                                   | 0            | XXX                                   | XXX          | XXX                         | XXX              | XXX              | XXX                                               | XXX                          | XXX                        | XXX              | XXX                        | XXX                     | XXX                |                           |
| 19. Claims adjustment expenses including \$ 1,958,938 cost containment expenses                               | 2,417,094    | 368,491                               | 1,873,543    | 67,630                      |                  |                  |                                                   | 43,081                       |                            |                  |                            |                         | 64,349             |                           |
| 20. General administrative expenses                                                                           | 19,870,673   | 3,029,325                             | 17,481,174   | 555,978                     |                  |                  |                                                   | 354,161                      |                            |                  |                            |                         | (1,549,965)        |                           |
| 21. Increase in reserves for accident and health contracts                                                    | (5,963,000)  | (2,010,000)                           | (3,258,000)  | 1,405,000                   |                  |                  |                                                   | (2,100,000)                  |                            |                  |                            |                         |                    | XXX                       |
| 22. Increase in reserves for life contracts                                                                   | 0            | XXX                                   | XXX          | XXX                         | XXX              | XXX              | XXX                                               | XXX                          | XXX                        | XXX              | XXX                        | XXX                     | XXX                |                           |
| 23. Total underwriting deductions (Lines 17 to 22)                                                            | 155,675,376  | 14,167,336                            | 113,215,046  | 5,779,847                   | 0                | 276,830          | 0                                                 | 23,227,692                   | 0                          | 0                | 0                          | 0                       | (991,375)          | 0                         |
| 24. Net underwriting gain or (loss) (Line 7 minus Line 23)                                                    | (1,953,438)  | (1,926,984)                           | (223,846)    | (2,826,249)                 | 0                | (50,121)         | 0                                                 | 1,505,747                    | 0                          | 0                | 0                          | 0                       | 1,568,015          | 0                         |
| <b>DETAILS OF WRITE-INS</b>                                                                                   |              |                                       |              |                             |                  |                  |                                                   |                              |                            |                  |                            |                         |                    |                           |
| 0501.                                                                                                         |              |                                       |              |                             |                  |                  |                                                   |                              |                            |                  |                            |                         |                    | XXX                       |
| 0502.                                                                                                         |              |                                       |              |                             |                  |                  |                                                   |                              |                            |                  |                            |                         |                    | XXX                       |
| 0503.                                                                                                         |              |                                       |              |                             |                  |                  |                                                   |                              |                            |                  |                            |                         |                    | XXX                       |
| 0598. Summary of remaining write-ins for Line 5 from overflow page                                            | 0            | 0                                     | 0            | 0                           | 0                | 0                | 0                                                 | 0                            | 0                          | 0                | 0                          | 0                       | 0                  | XXX                       |
| 0599. Totals (Lines 0501 through 0503 plus 0598) (Line 5 above)                                               | 0            | 0                                     | 0            | 0                           | 0                | 0                | 0                                                 | 0                            | 0                          | 0                | 0                          | 0                       | 0                  | XXX                       |
| 0601.                                                                                                         |              | XXX                                   | XXX          | XXX                         | XXX              | XXX              | XXX                                               | XXX                          | XXX                        | XXX              | XXX                        | XXX                     | XXX                | XXX                       |
| 0602.                                                                                                         |              | XXX                                   | XXX          | XXX                         | XXX              | XXX              | XXX                                               | XXX                          | XXX                        | XXX              | XXX                        | XXX                     | XXX                | XXX                       |
| 0603.                                                                                                         |              | XXX                                   | XXX          | XXX                         | XXX              | XXX              | XXX                                               | XXX                          | XXX                        | XXX              | XXX                        | XXX                     | XXX                | XXX                       |
| 0698. Summary of remaining write-ins for Line 6 from overflow page                                            | 0            | XXX                                   | XXX          | XXX                         | XXX              | XXX              | XXX                                               | XXX                          | XXX                        | XXX              | XXX                        | XXX                     | XXX                | 0                         |
| 0699. Totals (Lines 0601 through 0603 plus 0698) (Line 6 above)                                               | 0            | XXX                                   | XXX          | XXX                         | XXX              | XXX              | XXX                                               | XXX                          | XXX                        | XXX              | XXX                        | XXX                     | XXX                | 0                         |
| 1301.                                                                                                         |              |                                       |              |                             |                  |                  |                                                   |                              |                            |                  |                            |                         |                    | XXX                       |
| 1302.                                                                                                         |              |                                       |              |                             |                  |                  |                                                   |                              |                            |                  |                            |                         |                    | XXX                       |
| 1303.                                                                                                         |              |                                       |              |                             |                  |                  |                                                   |                              |                            |                  |                            |                         |                    | XXX                       |
| 1398. Summary of remaining write-ins for Line 13 from overflow page                                           | 0            | 0                                     | 0            | 0                           | 0                | 0                | 0                                                 | 0                            | 0                          | 0                | 0                          | 0                       | 0                  | XXX                       |
| 1399. Totals (Lines 1301 through 1303 plus 1398) (Line 13 above)                                              | 0            | 0                                     | 0            | 0                           | 0                | 0                | 0                                                 | 0                            | 0                          | 0                | 0                          | 0                       | 0                  | XXX                       |

ANNUAL STATEMENT FOR THE YEAR 2025 OF THE PARAMOUNT INSURANCE COMPANY

**UNDERWRITING AND INVESTMENT EXHIBIT**

**PART 1 - PREMIUMS**

| Line of Business                                         | 1<br>Direct<br>Business | 2<br>Reinsurance<br>Assumed | 3<br>Reinsurance<br>Ceded | 4<br>Net Premium<br>Income<br>(Cols. 1 + 2 - 3) |
|----------------------------------------------------------|-------------------------|-----------------------------|---------------------------|-------------------------------------------------|
| 1. Comprehensive (hospital and medical) individual ..... | 12,150,006              |                             | (90,346)                  | 12,240,352                                      |
| 2. Comprehensive (hospital and medical) group .....      | 88,532,163              | 24,265,485                  | (193,552)                 | 112,991,200                                     |
| 3. Medicare supplement .....                             | 2,953,598               |                             |                           | 2,953,598                                       |
| 4. Vision only .....                                     |                         |                             |                           | 0                                               |
| 5. Dental only .....                                     | 226,709                 |                             |                           | 226,709                                         |
| 6. Federal employees health benefits plan .....          | 0                       |                             |                           | 0                                               |
| 7. Title XVIII - Medicare .....                          | 24,733,439              |                             |                           | 24,733,439                                      |
| 8. Title XIX - Medicaid .....                            | 0                       |                             |                           | 0                                               |
| 9. Credit A&H .....                                      |                         |                             |                           | 0                                               |
| 10. Disability income .....                              |                         |                             |                           | 0                                               |
| 11. Long-term care .....                                 |                         |                             |                           | 0                                               |
| 12. Other health .....                                   | 1,828,807               |                             | 1,252,167                 | 576,640                                         |
| 13. Health subtotal (Lines 1 through 12) .....           | 130,424,722             | 24,265,485                  | 968,269                   | 153,721,938                                     |
| 14. Life .....                                           | 0                       |                             |                           | 0                                               |
| 15. Property/casualty .....                              | 0                       |                             |                           | 0                                               |
| 16. Totals (Lines 13 to 15)                              | 130,424,722             | 24,265,485                  | 968,269                   | 153,721,938                                     |

ANNUAL STATEMENT FOR THE YEAR 2025 OF THE PARAMOUNT INSURANCE COMPANY

**UNDERWRITING AND INVESTMENT EXHIBIT**

**PART 2 - CLAIMS INCURRED DURING THE YEAR**

|                                                                           | 1<br>Total  | Comprehensive<br>(Hospital & Medical) |            | 4<br>Medicare<br>Supplement | 5<br>Vision Only | 6<br>Dental Only | 7<br>Federal<br>Employees<br>Health<br>Benefits Plan | 8<br>Title XVIII<br>Medicare | 9<br>Title XIX<br>Medicaid | 10<br>Credit A&H | 11<br>Disability<br>Income | 12<br>Long-Term<br>Care | 13<br>Other Health | 14<br>Other<br>Non-Health |
|---------------------------------------------------------------------------|-------------|---------------------------------------|------------|-----------------------------|------------------|------------------|------------------------------------------------------|------------------------------|----------------------------|------------------|----------------------------|-------------------------|--------------------|---------------------------|
|                                                                           |             | 2<br>Individual                       | 3<br>Group |                             |                  |                  |                                                      |                              |                            |                  |                            |                         |                    |                           |
| 1. Payments during the year:                                              |             |                                       |            |                             |                  |                  |                                                      |                              |                            |                  |                            |                         |                    |                           |
| 1.1 Direct .....                                                          | 114,597,350 | 14,309,754                            | 73,896,796 | 2,388,158                   |                  | 277,595          |                                                      | 23,230,806                   |                            |                  |                            |                         | 494,241            |                           |
| 1.2 Reinsurance assumed .....                                             | 25,684,853  |                                       | 25,684,853 |                             |                  |                  |                                                      |                              |                            |                  |                            |                         |                    |                           |
| 1.3 Reinsurance ceded .....                                               | 351,865     | 43,354                                | 308,511    |                             |                  |                  |                                                      |                              |                            |                  |                            |                         |                    |                           |
| 1.4 Net .....                                                             | 139,930,338 | 14,266,400                            | 99,273,138 | 2,388,158                   | 0                | 277,595          | 0                                                    | 23,230,806                   | 0                          | 0                | 0                          | 0                       | 494,241            | 0                         |
| 2. Paid medical incentive pools and<br>bonuses .....                      | 0           |                                       |            |                             |                  |                  |                                                      |                              |                            |                  |                            |                         |                    |                           |
| 3. Claim liability December 31, current year<br>from Part 2A:             |             |                                       |            |                             |                  |                  |                                                      |                              |                            |                  |                            |                         |                    |                           |
| 3.1 Direct .....                                                          | 14,891,332  | 1,210,426                             | 9,513,729  | 1,582,391                   | 0                | 9,355            | 0                                                    | 2,575,431                    | 0                          | 0                | 0                          | 0                       | 0                  | 0                         |
| 3.2 Reinsurance assumed .....                                             | 0           | 0                                     | 0          | 0                           | 0                | 0                | 0                                                    | 0                            | 0                          | 0                | 0                          | 0                       | 0                  | 0                         |
| 3.3 Reinsurance ceded .....                                               | 0           | 0                                     | 0          | 0                           | 0                | 0                | 0                                                    | 0                            | 0                          | 0                | 0                          | 0                       | 0                  | 0                         |
| 3.4 Net .....                                                             | 14,891,332  | 1,210,426                             | 9,513,729  | 1,582,391                   | 0                | 9,355            | 0                                                    | 2,575,431                    | 0                          | 0                | 0                          | 0                       | 0                  | 0                         |
| 4. Claim reserve December 31, current<br>year from Part 2D:               |             |                                       |            |                             |                  |                  |                                                      |                              |                            |                  |                            |                         |                    |                           |
| 4.1 Direct .....                                                          | 0           |                                       |            |                             |                  |                  |                                                      |                              |                            |                  |                            |                         |                    |                           |
| 4.2 Reinsurance assumed .....                                             | 0           |                                       |            |                             |                  |                  |                                                      |                              |                            |                  |                            |                         |                    |                           |
| 4.3 Reinsurance ceded .....                                               | 0           |                                       |            |                             |                  |                  |                                                      |                              |                            |                  |                            |                         |                    |                           |
| 4.4 Net .....                                                             | 0           | 0                                     | 0          | 0                           | 0                | 0                | 0                                                    | 0                            | 0                          | 0                | 0                          | 0                       | 0                  | 0                         |
| 5. Accrued medical incentive pools and<br>bonuses, current year .....     | 1,385,105   | 234,453                               | 1,057,284  | 93,368                      |                  |                  |                                                      |                              |                            |                  |                            |                         |                    |                           |
| 6. Net health care receivables (a) .....                                  | 1,253,245   | 1,030,417                             | (642,119)  |                             |                  |                  |                                                      | 864,947                      |                            |                  |                            |                         |                    |                           |
| 7. Amounts recoverable from reinsurers<br>December 31, current year ..... | 0           |                                       |            |                             |                  |                  |                                                      |                              |                            |                  |                            |                         |                    |                           |
| 8. Claim liability December 31, prior year<br>from Part 2A:               |             |                                       |            |                             |                  |                  |                                                      |                              |                            |                  |                            |                         |                    |                           |
| 8.1 Direct .....                                                          | 14,786,254  | 1,743,304                             | 12,766,094 | 255,896                     | 0                | 10,120           | 0                                                    | 10,840                       | 0                          | 0                | 0                          | 0                       | 0                  | 0                         |
| 8.2 Reinsurance assumed .....                                             | 0           | 0                                     | 0          | 0                           | 0                | 0                | 0                                                    | 0                            | 0                          | 0                | 0                          | 0                       | 0                  | 0                         |
| 8.3 Reinsurance ceded .....                                               | 0           | 0                                     | 0          | 0                           | 0                | 0                | 0                                                    | 0                            | 0                          | 0                | 0                          | 0                       | 0                  | 0                         |
| 8.4 Net .....                                                             | 14,786,254  | 1,743,304                             | 12,766,094 | 255,896                     | 0                | 10,120           | 0                                                    | 10,840                       | 0                          | 0                | 0                          | 0                       | 0                  | 0                         |
| 9. Claim reserve December 31, prior year<br>from Part 2D:                 |             |                                       |            |                             |                  |                  |                                                      |                              |                            |                  |                            |                         |                    |                           |
| 9.1 Direct .....                                                          | 0           | 0                                     | 0          | 0                           | 0                | 0                | 0                                                    | 0                            | 0                          | 0                | 0                          | 0                       | 0                  | 0                         |
| 9.2 Reinsurance assumed .....                                             | 0           | 0                                     | 0          | 0                           | 0                | 0                | 0                                                    | 0                            | 0                          | 0                | 0                          | 0                       | 0                  | 0                         |
| 9.3 Reinsurance ceded .....                                               | 0           | 0                                     | 0          | 0                           | 0                | 0                | 0                                                    | 0                            | 0                          | 0                | 0                          | 0                       | 0                  | 0                         |
| 9.4 Net .....                                                             | 0           | 0                                     | 0          | 0                           | 0                | 0                | 0                                                    | 0                            | 0                          | 0                | 0                          | 0                       | 0                  | 0                         |
| 10. Accrued medical incentive pools and<br>bonuses, prior year .....      | 816,667     | 158,038                               | 601,847    | 56,782                      | 0                | 0                | 0                                                    | 0                            | 0                          | 0                | 0                          | 0                       | 0                  | 0                         |
| 11. Amounts recoverable from reinsurers<br>December 31, prior year .....  | 0           | 0                                     | 0          | 0                           | 0                | 0                | 0                                                    | 0                            | 0                          | 0                | 0                          | 0                       | 0                  | 0                         |
| 12. Incurred Benefits:                                                    |             |                                       |            |                             |                  |                  |                                                      |                              |                            |                  |                            |                         |                    |                           |
| 12.1 Direct .....                                                         | 113,449,183 | 12,746,459                            | 71,286,550 | 3,714,653                   | 0                | 276,830          | 0                                                    | 24,930,450                   | 0                          | 0                | 0                          | 0                       | 494,241            | 0                         |
| 12.2 Reinsurance assumed .....                                            | 25,684,853  | 0                                     | 25,684,853 | 0                           | 0                | 0                | 0                                                    | 0                            | 0                          | 0                | 0                          | 0                       | 0                  | 0                         |
| 12.3 Reinsurance ceded .....                                              | 351,865     | 43,354                                | 308,511    | 0                           | 0                | 0                | 0                                                    | 0                            | 0                          | 0                | 0                          | 0                       | 0                  | 0                         |
| 12.4 Net .....                                                            | 138,782,171 | 12,703,105                            | 96,662,892 | 3,714,653                   | 0                | 276,830          | 0                                                    | 24,930,450                   | 0                          | 0                | 0                          | 0                       | 494,241            | 0                         |
| 13. Incurred medical incentive pools and<br>bonuses .....                 | 568,438     | 76,415                                | 455,437    | 36,586                      | 0                | 0                | 0                                                    | 0                            | 0                          | 0                | 0                          | 0                       | 0                  | 0                         |

(a) Excludes \$ ..... loans or advances to providers not yet expensed.

ANNUAL STATEMENT FOR THE YEAR 2025 OF THE PARAMOUNT INSURANCE COMPANY

**UNDERWRITING AND INVESTMENT EXHIBIT**

**PART 2A - CLAIMS LIABILITY END OF CURRENT YEAR**

|                                                          | 1<br>Total | Comprehensive<br>(Hospital & Medical) |            | 4<br>Medicare<br>Supplement | 5<br>Vision Only | 6<br>Dental Only | 7<br>Federal<br>Employees<br>Health<br>Benefits Plan | 8<br>Title XVIII<br>Medicare | 9<br>Title XIX<br>Medicaid | 10<br>Credit A&H | 11<br>Disability<br>Income | 12<br>Long-Term<br>Care | 13<br>Other Health | 14<br>Other<br>Non-Health |
|----------------------------------------------------------|------------|---------------------------------------|------------|-----------------------------|------------------|------------------|------------------------------------------------------|------------------------------|----------------------------|------------------|----------------------------|-------------------------|--------------------|---------------------------|
|                                                          |            | 2<br>Individual                       | 3<br>Group |                             |                  |                  |                                                      |                              |                            |                  |                            |                         |                    |                           |
| 1. Reported in Process of Adjustment:                    |            |                                       |            |                             |                  |                  |                                                      |                              |                            |                  |                            |                         |                    |                           |
| 1.1 Direct .....                                         | 3,455,775  | 272,864                               | 2,012,097  | 60,755                      |                  |                  |                                                      | 1,110,059                    |                            |                  |                            |                         |                    |                           |
| 1.2 Reinsurance assumed .....                            | 0          |                                       |            |                             |                  |                  |                                                      |                              |                            |                  |                            |                         |                    |                           |
| 1.3 Reinsurance ceded .....                              | 0          |                                       |            |                             |                  |                  |                                                      |                              |                            |                  |                            |                         |                    |                           |
| 1.4 Net .....                                            | 3,455,775  | 272,864                               | 2,012,097  | 60,755                      | 0                | 0                | 0                                                    | 1,110,059                    | 0                          | 0                | 0                          | 0                       | 0                  | 0                         |
| 2. Incurred but Unreported:                              |            |                                       |            |                             |                  |                  |                                                      |                              |                            |                  |                            |                         |                    |                           |
| 2.1 Direct .....                                         | 11,435,557 | 937,562                               | 7,501,632  | 1,521,636                   |                  | 9,355            |                                                      | 1,465,372                    |                            |                  |                            |                         |                    |                           |
| 2.2 Reinsurance assumed .....                            | 0          |                                       |            |                             |                  |                  |                                                      |                              |                            |                  |                            |                         |                    |                           |
| 2.3 Reinsurance ceded .....                              | 0          |                                       |            |                             |                  |                  |                                                      |                              |                            |                  |                            |                         |                    |                           |
| 2.4 Net .....                                            | 11,435,557 | 937,562                               | 7,501,632  | 1,521,636                   | 0                | 9,355            | 0                                                    | 1,465,372                    | 0                          | 0                | 0                          | 0                       | 0                  | 0                         |
| 3. Amounts Withheld from Paid Claims<br>and Capitations: |            |                                       |            |                             |                  |                  |                                                      |                              |                            |                  |                            |                         |                    |                           |
| 3.1 Direct .....                                         | 0          |                                       |            |                             |                  |                  |                                                      |                              |                            |                  |                            |                         |                    |                           |
| 3.2 Reinsurance assumed .....                            | 0          |                                       |            |                             |                  |                  |                                                      |                              |                            |                  |                            |                         |                    |                           |
| 3.3 Reinsurance ceded .....                              | 0          |                                       |            |                             |                  |                  |                                                      |                              |                            |                  |                            |                         |                    |                           |
| 3.4 Net .....                                            | 0          | 0                                     | 0          | 0                           | 0                | 0                | 0                                                    | 0                            | 0                          | 0                | 0                          | 0                       | 0                  | 0                         |
| 4. TOTALS:                                               |            |                                       |            |                             |                  |                  |                                                      |                              |                            |                  |                            |                         |                    |                           |
| 4.1 Direct .....                                         | 14,891,332 | 1,210,426                             | 9,513,729  | 1,582,391                   | 0                | 9,355            | 0                                                    | 2,575,431                    | 0                          | 0                | 0                          | 0                       | 0                  | 0                         |
| 4.2 Reinsurance assumed .....                            | 0          | 0                                     | 0          | 0                           | 0                | 0                | 0                                                    | 0                            | 0                          | 0                | 0                          | 0                       | 0                  | 0                         |
| 4.3 Reinsurance ceded .....                              | 0          | 0                                     | 0          | 0                           | 0                | 0                | 0                                                    | 0                            | 0                          | 0                | 0                          | 0                       | 0                  | 0                         |
| 4.4 Net .....                                            | 14,891,332 | 1,210,426                             | 9,513,729  | 1,582,391                   | 0                | 9,355            | 0                                                    | 2,575,431                    | 0                          | 0                | 0                          | 0                       | 0                  | 0                         |

ANNUAL STATEMENT FOR THE YEAR 2025 OF THE PARAMOUNT INSURANCE COMPANY

**UNDERWRITING AND INVESTMENT EXHIBIT**

**PART 2B - ANALYSIS OF CLAIMS UNPAID - PRIOR YEAR - NET OF REINSURANCE**

| Line of Business                                         | Claims Paid During the Year                                 |                                       | Claim Reserve and Claim Liability<br>December 31 of Current Year |                                       | 5<br>Claims Incurred<br>In Prior Years<br>(Columns 1 + 3) | 6<br>Estimated Claim<br>Reserve and Claim<br>Liability<br>December 31 of<br>Prior Year |
|----------------------------------------------------------|-------------------------------------------------------------|---------------------------------------|------------------------------------------------------------------|---------------------------------------|-----------------------------------------------------------|----------------------------------------------------------------------------------------|
|                                                          | 1                                                           | 2                                     | 3                                                                | 4                                     |                                                           |                                                                                        |
|                                                          | On Claims Incurred<br>Prior to January 1<br>of Current Year | On Claims Incurred<br>During the Year | On Claims Unpaid<br>December 31 of<br>Prior Year                 | On Claims Incurred<br>During the Year |                                                           |                                                                                        |
| 1. Comprehensive (hospital and medical) individual ..... | 500,132                                                     | 13,766,268                            | 5,320                                                            | 1,205,105                             | 505,452                                                   | 1,743,304                                                                              |
| 2. Comprehensive (hospital and medical) group .....      | 2,443,713                                                   | 96,829,425                            | 34,431                                                           | 9,479,299                             | 2,478,144                                                 | 12,766,094                                                                             |
| 3. Medicare supplement .....                             | 541,306                                                     | 1,846,851                             | 1,557                                                            | 1,580,834                             | 542,863                                                   | 255,896                                                                                |
| 4. Vision only .....                                     |                                                             |                                       |                                                                  |                                       | 0                                                         | 0                                                                                      |
| 5. Dental only .....                                     |                                                             | 277,594                               | 338                                                              | 9,017                                 | 338                                                       | 10,120                                                                                 |
| 6. Federal employees health benefits plan .....          |                                                             |                                       |                                                                  |                                       | 0                                                         | 0                                                                                      |
| 7. Title XVIII - Medicare .....                          | 27,185                                                      | 23,203,623                            | 2,487                                                            | 2,572,944                             | 29,672                                                    | 10,840                                                                                 |
| 8. Title XIX - Medicaid .....                            |                                                             |                                       |                                                                  |                                       | 0                                                         | 0                                                                                      |
| 9. Credit A&H .....                                      |                                                             |                                       |                                                                  |                                       | 0                                                         | 0                                                                                      |
| 10. Disability income .....                              |                                                             |                                       |                                                                  |                                       | 0                                                         | 0                                                                                      |
| 11. Long-term care .....                                 |                                                             |                                       |                                                                  |                                       | 0                                                         | 0                                                                                      |
| 12. Other health .....                                   | 132,187                                                     | 362,054                               |                                                                  |                                       | 132,187                                                   | 0                                                                                      |
| 13. Health subtotal (Lines 1 to 12) .....                | 3,644,523                                                   | 136,285,815                           | 44,133                                                           | 14,847,199                            | 3,688,656                                                 | 14,786,254                                                                             |
| 14. Health care receivables (a) .....                    |                                                             | 4,634,844                             |                                                                  |                                       | 0                                                         | 3,381,599                                                                              |
| 15. Other non-health .....                               |                                                             |                                       |                                                                  |                                       | 0                                                         | 0                                                                                      |
| 16. Medical incentive pools and bonus amounts .....      |                                                             |                                       | 685,105                                                          | 700,000                               | 685,105                                                   | 816,667                                                                                |
| 17. Totals (Lines 13 - 14 + 15 + 16)                     | 3,644,523                                                   | 131,650,971                           | 729,238                                                          | 15,547,199                            | 4,373,761                                                 | 12,221,322                                                                             |

(a) Excludes \$ ..... loans or advances to providers not yet expensed.

ANNUAL STATEMENT FOR THE YEAR 2025 OF THE PARAMOUNT INSURANCE COMPANY

**UNDERWRITING AND INVESTMENT EXHIBIT**

PART 2C - DEVELOPMENT OF PAID AND INCURRED HEALTH CLAIMS

(\$000 Omitted)

**Section A - Paid Health Claims - Comprehensive (Hospital & Medical)**

| Year in Which Losses Were Incurred | Cumulative Net Amounts Paid |           |           |           |           |
|------------------------------------|-----------------------------|-----------|-----------|-----------|-----------|
|                                    | 1<br>2021                   | 2<br>2022 | 3<br>2023 | 4<br>2024 | 5<br>2025 |
| 1. Prior .....                     | 14,329                      | 15,049    | 15,215    | 15,211    | (1)       |
| 2. 2021 .....                      | 107,966                     | 123,621   | 124,579   | 124,687   | (27)      |
| 3. 2022 .....                      | XXX                         | 89,605    | 99,567    | 99,772    | (9)       |
| 4. 2023 .....                      | XXX                         | XXX       | 91,114    | 102,328   | (124)     |
| 5. 2024 .....                      | XXX                         | XXX       | XXX       | 102,983   | 3,106     |
| 6. 2025 .....                      | XXX                         | XXX       | XXX       | XXX       | 110,596   |

**Section B - Incurred Health Claims - Comprehensive (Hospital & Medical)**

| Year in Which Losses Were Incurred | Sum of Cumulative Net Amount Paid and Claim Liability, Claim Reserve and Medical Incentive Pool and Bonuses Outstanding at End of Year |           |           |           |           |
|------------------------------------|----------------------------------------------------------------------------------------------------------------------------------------|-----------|-----------|-----------|-----------|
|                                    | 1<br>2021                                                                                                                              | 2<br>2022 | 3<br>2023 | 4<br>2024 | 5<br>2025 |
| 1. Prior .....                     | 15,440                                                                                                                                 | 15,049    | 15,215    | 15,211    |           |
| 2. 2021 .....                      | 127,383                                                                                                                                | 125,703   | 124,579   | 124,687   |           |
| 3. 2022 .....                      | XXX                                                                                                                                    | 107,092   | 99,773    | 99,772    |           |
| 4. 2023 .....                      | XXX                                                                                                                                    | XXX       | 105,666   | 102,675   |           |
| 5. 2024 .....                      | XXX                                                                                                                                    | XXX       | XXX       | 117,905   | 679       |
| 6. 2025 .....                      | XXX                                                                                                                                    | XXX       | XXX       | XXX       | 11,337    |

**Section C - Incurred Year Health Claims and Claims Adjustment Expense Ratio - Comprehensive (Hospital & Medical)**

| Years in which Premiums were Earned and Claims were Incurred | 1<br>Premiums Earned | 2<br>Claims Payment | 3<br>Claim Adjustment Expense Payments | 4<br>(Col. 3/2)<br>Percent | 5<br>Claim and Claim Adjustment Expense Payments (Col. 2 + 3) | 6<br>(Col. 5/1)<br>Percent | 7<br>Claims Unpaid | 8<br>Unpaid Claims Adjustment Expenses | 9<br>Total Claims and Claims Adjustment Expense Incurred (Col. 5+7+8) | 10<br>(Col. 9/1)<br>Percent |
|--------------------------------------------------------------|----------------------|---------------------|----------------------------------------|----------------------------|---------------------------------------------------------------|----------------------------|--------------------|----------------------------------------|-----------------------------------------------------------------------|-----------------------------|
| 1. 2021 .....                                                | 142,788              | 124,660             | 2,281                                  | 1.8                        | 126,941                                                       | 88.9                       |                    |                                        | 126,941                                                               | 88.9                        |
| 2. 2022 .....                                                | 121,776              | 99,763              | 1,784                                  | 1.8                        | 101,547                                                       | 83.4                       |                    |                                        | 101,547                                                               | 83.4                        |
| 3. 2023 .....                                                | 117,687              | 102,203             | 2,064                                  | 2.0                        | 104,267                                                       | 88.6                       |                    |                                        | 104,267                                                               | 88.6                        |
| 4. 2024 .....                                                | 121,900              | 106,088             | 3,256                                  | 3.1                        | 109,344                                                       | 89.7                       | 679                |                                        | 110,023                                                               | 90.3                        |
| 5. 2025 .....                                                | 125,231              | 110,596             | 2,105                                  | 1.9                        | 112,701                                                       | 90.0                       | 11,337             | 210                                    | 124,248                                                               | 99.2                        |

12.HM

ANNUAL STATEMENT FOR THE YEAR 2025 OF THE PARAMOUNT INSURANCE COMPANY

**UNDERWRITING AND INVESTMENT EXHIBIT**

**PART 2C - DEVELOPMENT OF PAID AND INCURRED HEALTH CLAIMS**  
(\$000 Omitted)

**Section A - Paid Health Claims - Medicare Supplement**

| Year in Which Losses Were Incurred | Cumulative Net Amounts Paid |           |           |           |           |
|------------------------------------|-----------------------------|-----------|-----------|-----------|-----------|
|                                    | 1<br>2021                   | 2<br>2022 | 3<br>2023 | 4<br>2024 | 5<br>2025 |
| 1. Prior .....                     | 617                         | 620       | 620       | 610       |           |
| 2. 2021 .....                      | 2,122                       | 2,639     | 2,636     | 2,634     |           |
| 3. 2022 .....                      | XXX                         | 2,243     | 2,807     | 2,799     | (9)       |
| 4. 2023 .....                      | XXX                         | XXX       | 1,197     | 1,588     | 8         |
| 5. 2024 .....                      | XXX                         | XXX       | XXX       | 2,503     | 543       |
| 6. 2025 .....                      | XXX                         | XXX       | XXX       | XXX       | 1,847     |

**Section B - Incurred Health Claims - Medicare Supplement**

| Year in Which Losses Were Incurred | Sum of Cumulative Net Amount Paid and Claim Liability, Claim Reserve and Medical Incentive Pool and Bonuses Outstanding at End of Year |           |           |           |           |
|------------------------------------|----------------------------------------------------------------------------------------------------------------------------------------|-----------|-----------|-----------|-----------|
|                                    | 1<br>2021                                                                                                                              | 2<br>2022 | 3<br>2023 | 4<br>2024 | 5<br>2025 |
| 1. Prior .....                     | 617                                                                                                                                    | 620       | 620       | 610       |           |
| 2. 2021 .....                      | 3,179                                                                                                                                  | 2,639     | 2,636     | 2,634     |           |
| 3. 2022 .....                      | XXX                                                                                                                                    | 2,987     | 2,820     | 2,799     |           |
| 4. 2023 .....                      | XXX                                                                                                                                    | XXX       | 1,802     | 1,574     |           |
| 5. 2024 .....                      | XXX                                                                                                                                    | XXX       | XXX       | 2,830     | 48        |
| 6. 2025 .....                      | XXX                                                                                                                                    | XXX       | XXX       | XXX       | 1,628     |

**Section C - Incurred Year Health Claims and Claims Adjustment Expense Ratio - Medicare Supplement**

| Years in which Premiums were Earned and Claims were Incurred | 1<br>Premiums Earned | 2<br>Claims Payment | 3<br>Claim Adjustment Expense Payments | 4<br>(Col. 3/2)<br>Percent | 5<br>Claim and Claim Adjustment Expense Payments (Col. 2 + 3) | 6<br>(Col. 5/1)<br>Percent | 7<br>Claims Unpaid | 8<br>Unpaid Claims Adjustment Expenses | 9<br>Total Claims and Claims Adjustment Expense Incurred (Col. 5+7+8) | 10<br>(Col. 9/1)<br>Percent |
|--------------------------------------------------------------|----------------------|---------------------|----------------------------------------|----------------------------|---------------------------------------------------------------|----------------------------|--------------------|----------------------------------------|-----------------------------------------------------------------------|-----------------------------|
| 1. 2021 .....                                                | 3,222                | 2,634               | 122                                    | 4.6                        | 2,756                                                         | 85.5                       |                    |                                        | 2,756                                                                 | 85.5                        |
| 2. 2022 .....                                                | 3,099                | 2,789               | 115                                    | 4.1                        | 2,904                                                         | 93.7                       |                    |                                        | 2,904                                                                 | 93.7                        |
| 3. 2023 .....                                                | 3,046                | 1,596               | 74                                     | 4.6                        | 1,670                                                         | 54.8                       |                    |                                        | 1,670                                                                 | 54.8                        |
| 4. 2024 .....                                                | 2,630                | 3,045               | 84                                     | 2.8                        | 3,129                                                         | 119.0                      | 48                 |                                        | 3,177                                                                 | 120.8                       |
| 5. 2025 .....                                                | 2,954                | 1,847               | 35                                     | 1.9                        | 1,882                                                         | 63.7                       | 1,628              | 31                                     | 3,541                                                                 | 119.9                       |

12.MS

ANNUAL STATEMENT FOR THE YEAR 2025 OF THE PARAMOUNT INSURANCE COMPANY

**UNDERWRITING AND INVESTMENT EXHIBIT**

**PART 2C - DEVELOPMENT OF PAID AND INCURRED HEALTH CLAIMS**  
 (\$000 Omitted)

**Section A - Paid Health Claims - Dental Only**

| Year in Which Losses Were Incurred | Cumulative Net Amounts Paid |           |           |           |           |
|------------------------------------|-----------------------------|-----------|-----------|-----------|-----------|
|                                    | 1<br>2021                   | 2<br>2022 | 3<br>2023 | 4<br>2024 | 5<br>2025 |
| 1. Prior .....                     | 0                           | 0         | 0         | 0         | 0         |
| 2. 2021 .....                      | 0                           | 0         | 0         | 0         | 0         |
| 3. 2022 .....                      | XXX                         | 0         | 0         | 0         | 0         |
| 4. 2023 .....                      | XXX                         | XXX       | 0         | 0         | 0         |
| 5. 2024 .....                      | XXX                         | XXX       | XXX       | 3,092     | 0         |
| 6. 2025 .....                      | XXX                         | XXX       | XXX       | XXX       | 278       |

**Section B - Incurred Health Claims - Dental Only**

| Year in Which Losses Were Incurred | Sum of Cumulative Net Amount Paid and Claim Liability, Claim Reserve and Medical Incentive Pool and Bonuses Outstanding at End of Year |           |           |           |           |
|------------------------------------|----------------------------------------------------------------------------------------------------------------------------------------|-----------|-----------|-----------|-----------|
|                                    | 1<br>2021                                                                                                                              | 2<br>2022 | 3<br>2023 | 4<br>2024 | 5<br>2025 |
| 1. Prior .....                     | 0                                                                                                                                      | 0         | 0         | 0         | 0         |
| 2. 2021 .....                      | 0                                                                                                                                      | 0         | 0         | 0         | 0         |
| 3. 2022 .....                      | XXX                                                                                                                                    | 0         | 0         | 0         | 0         |
| 4. 2023 .....                      | XXX                                                                                                                                    | XXX       | 0         | 0         | 0         |
| 5. 2024 .....                      | XXX                                                                                                                                    | XXX       | XXX       | 3,102     | 0         |
| 6. 2025 .....                      | XXX                                                                                                                                    | XXX       | XXX       | XXX       | 9         |

**Section C - Incurred Year Health Claims and Claims Adjustment Expense Ratio - Dental Only**

| Years in which Premiums were Earned and Claims were Incurred | 1<br>Premiums Earned | 2<br>Claims Payment | 3<br>Claim Adjustment Expense Payments | 4<br>(Col. 3/2)<br>Percent | 5<br>Claim and Claim Adjustment Expense Payments (Col. 2 + 3) | 6<br>(Col. 5/1)<br>Percent | 7<br>Claims Unpaid | 8<br>Unpaid Claims Adjustment Expenses | 9<br>Total Claims and Claims Adjustment Expense Incurred (Col. 5+7+8) | 10<br>(Col. 9/1)<br>Percent |
|--------------------------------------------------------------|----------------------|---------------------|----------------------------------------|----------------------------|---------------------------------------------------------------|----------------------------|--------------------|----------------------------------------|-----------------------------------------------------------------------|-----------------------------|
| 1. 2021 .....                                                | 0                    |                     |                                        | 0.0                        | 0                                                             | 0.0                        |                    |                                        | 0                                                                     | 0.0                         |
| 2. 2022 .....                                                | 0                    |                     |                                        | 0.0                        | 0                                                             | 0.0                        |                    |                                        | 0                                                                     | 0.0                         |
| 3. 2023 .....                                                | 0                    |                     |                                        | 0.0                        | 0                                                             | 0.0                        |                    |                                        | 0                                                                     | 0.0                         |
| 4. 2024 .....                                                | 3,080                | 3,092               |                                        | 0.0                        | 3,092                                                         | 100.4                      |                    |                                        | 3,092                                                                 | 100.4                       |
| 5. 2025 .....                                                | 227                  | 278                 |                                        | 0.0                        | 278                                                           | 122.5                      | 9                  |                                        | 287                                                                   | 126.4                       |

12.D0

ANNUAL STATEMENT FOR THE YEAR 2025 OF THE PARAMOUNT INSURANCE COMPANY

**UNDERWRITING AND INVESTMENT EXHIBIT**

**PART 2C - DEVELOPMENT OF PAID AND INCURRED HEALTH CLAIMS**  
(\$000 Omitted)

**Section A - Paid Health Claims - Vision Only**

| Year in Which Losses Were Incurred | Cumulative Net Amounts Paid |           |           |           |           |
|------------------------------------|-----------------------------|-----------|-----------|-----------|-----------|
|                                    | 1<br>2021                   | 2<br>2022 | 3<br>2023 | 4<br>2024 | 5<br>2025 |
| 1. Prior                           | <b>NONE</b>                 |           |           |           |           |
| 2. 2021                            |                             |           |           |           |           |
| 3. 2022                            |                             |           |           |           |           |
| 4. 2023                            |                             |           |           |           |           |
| 5. 2024                            |                             |           |           |           |           |
| 6. 2025                            |                             |           |           |           |           |

**Section B - Incurred Health Claims - Vision Only**

| Year in Which Losses Were Incurred | Sum of Cumulative Net Amount Paid and Claim Liability, Claim Reserve and Medical Incentive Pool and Bonuses Outstanding at End of Year |           |           |           |           |
|------------------------------------|----------------------------------------------------------------------------------------------------------------------------------------|-----------|-----------|-----------|-----------|
|                                    | 1<br>2021                                                                                                                              | 2<br>2022 | 3<br>2023 | 4<br>2024 | 5<br>2025 |
| 1. Prior                           | <b>NONE</b>                                                                                                                            |           |           |           |           |
| 2. 2021                            |                                                                                                                                        |           |           |           |           |
| 3. 2022                            |                                                                                                                                        |           |           |           |           |
| 4. 2023                            |                                                                                                                                        |           |           |           |           |
| 5. 2024                            |                                                                                                                                        |           |           |           |           |
| 6. 2025                            |                                                                                                                                        |           |           |           |           |

**Section C - Incurred Year Health Claims and Claims Adjustment Expense Ratio - Vision Only**

| Years in which Premiums were Earned and Claims were Incurred | 1<br>Premiums Earned | 2<br>Claims Payment | 3<br>Claim Adjustment Expense<br>(Col. 3/2)<br>Percent | 4<br>(Col. 3/2)<br>Percent | 5<br>Claim and Claim Adjustment Expense Payments<br>(Col. 5/1)<br>Percent | 6<br>(Col. 5/1)<br>Percent | 7<br>Claims Unpaid | 8<br>Unpaid Claims Adjustment Expenses | 9<br>Total Claims and Claims Adjustment Expense Incurred<br>(Col. 5+7+8) | 10<br>(Col. 9/1)<br>Percent |
|--------------------------------------------------------------|----------------------|---------------------|--------------------------------------------------------|----------------------------|---------------------------------------------------------------------------|----------------------------|--------------------|----------------------------------------|--------------------------------------------------------------------------|-----------------------------|
| 1. 2021                                                      | <b>NONE</b>          |                     |                                                        |                            |                                                                           |                            |                    |                                        |                                                                          |                             |
| 2. 2022                                                      |                      |                     |                                                        |                            |                                                                           |                            |                    |                                        |                                                                          |                             |
| 3. 2023                                                      |                      |                     |                                                        |                            |                                                                           |                            |                    |                                        |                                                                          |                             |
| 4. 2024                                                      |                      |                     |                                                        |                            |                                                                           |                            |                    |                                        |                                                                          |                             |
| 5. 2025                                                      |                      |                     |                                                        |                            |                                                                           |                            |                    |                                        |                                                                          |                             |

12.VO

**UNDERWRITING AND INVESTMENT EXHIBIT**

**PART 2C - DEVELOPMENT OF PAID AND INCURRED HEALTH CLAIMS**

(\$000 Omitted)

**Section A - Paid Health Claims - Federal Employees Health Benefits Plan Premium**

| Year in Which Losses Were Incurred | Cumulative Net Amounts Paid |           |           |           |           |
|------------------------------------|-----------------------------|-----------|-----------|-----------|-----------|
|                                    | 1<br>2021                   | 2<br>2022 | 3<br>2023 | 4<br>2024 | 5<br>2025 |
| 1. Prior                           | <b>NONE</b>                 |           |           |           |           |
| 2. 2021                            |                             |           |           |           |           |
| 3. 2022                            |                             |           |           |           |           |
| 4. 2023                            |                             |           |           |           |           |
| 5. 2024                            |                             |           |           |           |           |
| 6. 2025                            |                             |           |           |           |           |

**Section B - Incurred Health Claims - Federal Employees Health Benefits Plan Premium**

| Year in Which Losses Were Incurred | Sum of Cumulative Net Amount Paid and Claim Liability, Claim Reserve and Medical Incentive Pool and Bonuses Outstanding at End of Year |           |           |           |           |
|------------------------------------|----------------------------------------------------------------------------------------------------------------------------------------|-----------|-----------|-----------|-----------|
|                                    | 1<br>2021                                                                                                                              | 2<br>2022 | 3<br>2023 | 4<br>2024 | 5<br>2025 |
| 1. Prior                           | <b>NONE</b>                                                                                                                            |           |           |           |           |
| 2. 2021                            |                                                                                                                                        |           |           |           |           |
| 3. 2022                            |                                                                                                                                        |           |           |           |           |
| 4. 2023                            |                                                                                                                                        |           |           |           |           |
| 5. 2024                            |                                                                                                                                        |           |           |           |           |
| 6. 2025                            |                                                                                                                                        |           |           |           |           |

**Section C - Incurred Year Health Claims and Claims Adjustment Expense Ratio - Federal Employees Health Benefits Plan Premium**

| Years in which Premiums were Earned and Claims were Incurred | 1<br>Premiums Earned | 2<br>Claims Payment | 3<br>Claim Adjustment Expense<br>(Col. 3/2)<br>Percent | 4<br>(Col. 3/2)<br>Percent | 5<br>Claim and Claim Adjustment Expense Payments<br>(Col. 5/1)<br>Percent | 6<br>(Col. 5/1)<br>Percent | 7<br>Claims Unpaid | 8<br>Unpaid Claims Adjustment Expenses | 9<br>Total Claims and Claims Adjustment Expense Incurred<br>(Col. 5+7+8) | 10<br>(Col. 9/1)<br>Percent |
|--------------------------------------------------------------|----------------------|---------------------|--------------------------------------------------------|----------------------------|---------------------------------------------------------------------------|----------------------------|--------------------|----------------------------------------|--------------------------------------------------------------------------|-----------------------------|
| 1. 2021                                                      | <b>NONE</b>          |                     |                                                        |                            |                                                                           |                            |                    |                                        |                                                                          |                             |
| 2. 2022                                                      |                      |                     |                                                        |                            |                                                                           |                            |                    |                                        |                                                                          |                             |
| 3. 2023                                                      |                      |                     |                                                        |                            |                                                                           |                            |                    |                                        |                                                                          |                             |
| 4. 2024                                                      |                      |                     |                                                        |                            |                                                                           |                            |                    |                                        |                                                                          |                             |
| 5. 2025                                                      |                      |                     |                                                        |                            |                                                                           |                            |                    |                                        |                                                                          |                             |

ANNUAL STATEMENT FOR THE YEAR 2025 OF THE PARAMOUNT INSURANCE COMPANY

**UNDERWRITING AND INVESTMENT EXHIBIT**

PART 2C - DEVELOPMENT OF PAID AND INCURRED HEALTH CLAIMS

(\$000 Omitted)

**Section A - Paid Health Claims - Title XVIII**

| Year in Which Losses Were Incurred | Cumulative Net Amounts Paid |           |           |           |           |
|------------------------------------|-----------------------------|-----------|-----------|-----------|-----------|
|                                    | 1<br>2021                   | 2<br>2022 | 3<br>2023 | 4<br>2024 | 5<br>2025 |
| 1. Prior .....                     | 0                           | 0         | 0         | 0         | 0         |
| 2. 2021 .....                      | 0                           | 0         | 0         | 0         | 0         |
| 3. 2022 .....                      | XXX                         | 0         | 0         | 0         | 0         |
| 4. 2023 .....                      | XXX                         | XXX       | 19        | 22        | 27        |
| 5. 2024 .....                      | XXX                         | XXX       | XXX       | 1,932     | 27        |
| 6. 2025 .....                      | XXX                         | XXX       | XXX       | XXX       | 23,204    |

**Section B - Incurred Health Claims - Title XVIII**

| Year in Which Losses Were Incurred | Sum of Cumulative Net Amount Paid and Claim Liability, Claim Reserve and Medical Incentive Pool and Bonuses Outstanding at End of Year |           |           |           |           |
|------------------------------------|----------------------------------------------------------------------------------------------------------------------------------------|-----------|-----------|-----------|-----------|
|                                    | 1<br>2021                                                                                                                              | 2<br>2022 | 3<br>2023 | 4<br>2024 | 5<br>2025 |
| 1. Prior .....                     | 0                                                                                                                                      | 0         | 0         | 0         | 0         |
| 2. 2021 .....                      | 0                                                                                                                                      | 0         | 0         | 0         | 0         |
| 3. 2022 .....                      | XXX                                                                                                                                    | 0         | 0         | 0         | 0         |
| 4. 2023 .....                      | XXX                                                                                                                                    | XXX       | 20        | 22        | 27        |
| 5. 2024 .....                      | XXX                                                                                                                                    | XXX       | XXX       | 1,943     | 27        |
| 6. 2025 .....                      | XXX                                                                                                                                    | XXX       | XXX       | XXX       | 2,573     |

**Section C - Incurred Year Health Claims and Claims Adjustment Expense Ratio - Title XVIII**

| Years in which Premiums were Earned and Claims were Incurred | 1<br>Premiums Earned | 2<br>Claims Payment | 3<br>Claim Adjustment Expense Payments | 4<br>(Col. 3/2)<br>Percent | 5<br>Claim and Claim Adjustment Expense Payments (Col. 2 + 3) | 6<br>(Col. 5/1)<br>Percent | 7<br>Claims Unpaid | 8<br>Unpaid Claims Adjustment Expenses | 9<br>Total Claims and Claims Adjustment Expense Incurred (Col. 5+7+8) | 10<br>(Col. 9/1)<br>Percent |
|--------------------------------------------------------------|----------------------|---------------------|----------------------------------------|----------------------------|---------------------------------------------------------------|----------------------------|--------------------|----------------------------------------|-----------------------------------------------------------------------|-----------------------------|
| 1. 2021 .....                                                | 0                    | 0                   | 0                                      | 0.0                        | 0                                                             | 0.0                        | 0                  | 0                                      | 0                                                                     | 0.0                         |
| 2. 2022 .....                                                | 0                    | 0                   | 0                                      | 0.0                        | 0                                                             | 0.0                        | 0                  | 0                                      | 0                                                                     | 0.0                         |
| 3. 2023 .....                                                | 37                   | 22                  | 1                                      | 4.5                        | 23                                                            | 62.2                       | 0                  | 0                                      | 23                                                                    | 62.2                        |
| 4. 2024 .....                                                | 2,669                | 1,959               | 9                                      | 0.5                        | 1,968                                                         | 73.7                       | 2                  | 0                                      | 1,970                                                                 | 73.8                        |
| 5. 2025 .....                                                | 24,733               | 23,204              | (6)                                    | 0.0                        | 23,198                                                        | 93.8                       | 2,573              | 51                                     | 25,822                                                                | 104.4                       |

**UNDERWRITING AND INVESTMENT EXHIBIT**

**PART 2C - DEVELOPMENT OF PAID AND INCURRED HEALTH CLAIMS**

(\$000 Omitted)

**Section A - Paid Health Claims - Title XIX**

| Year in Which Losses Were Incurred | Cumulative Net Amounts Paid |           |           |           |           |
|------------------------------------|-----------------------------|-----------|-----------|-----------|-----------|
|                                    | 1<br>2021                   | 2<br>2022 | 3<br>2023 | 4<br>2024 | 5<br>2025 |
| 1. Prior                           | <b>NONE</b>                 |           |           |           |           |
| 2. 2021                            |                             |           |           |           |           |
| 3. 2022                            |                             |           |           |           |           |
| 4. 2023                            |                             |           |           |           |           |
| 5. 2024                            |                             |           |           |           |           |
| 6. 2025                            |                             |           |           |           |           |

**Section B - Incurred Health Claims - Title XIX**

| Year in Which Losses Were Incurred | Sum of Cumulative Net Amount Paid and Claim Liability, Claim Reserve and Medical Incentive Pool and Bonuses Outstanding at End of Year |           |           |           |           |
|------------------------------------|----------------------------------------------------------------------------------------------------------------------------------------|-----------|-----------|-----------|-----------|
|                                    | 1<br>2021                                                                                                                              | 2<br>2022 | 3<br>2023 | 4<br>2024 | 5<br>2025 |
| 1. Prior                           | <b>NONE</b>                                                                                                                            |           |           |           |           |
| 2. 2021                            |                                                                                                                                        |           |           |           |           |
| 3. 2022                            |                                                                                                                                        |           |           |           |           |
| 4. 2023                            |                                                                                                                                        |           |           |           |           |
| 5. 2024                            |                                                                                                                                        |           |           |           |           |
| 6. 2025                            |                                                                                                                                        |           |           |           |           |

**Section C - Incurred Year Health Claims and Claims Adjustment Expense Ratio - Title XIX**

| Years in which Premiums were Earned and Claims were Incurred | 1<br>Premiums Earned | 2<br>Claims Payment | 3<br>Claim Adjustment Expense (Col. 3/2) | 4<br>Percent (Col. 3/2) | 5<br>Claim and Claim Adjustment Expense Payments (Col. 4/2) | 6<br>(Col. 5/1) Percent | 7<br>Claims Unpaid | 8<br>Unpaid Claims Adjustment Expenses | 9<br>Total Claims and Claims Adjustment Expense Incurred (Col. 5+7+8) | 10<br>(Col. 9/1) Percent |
|--------------------------------------------------------------|----------------------|---------------------|------------------------------------------|-------------------------|-------------------------------------------------------------|-------------------------|--------------------|----------------------------------------|-----------------------------------------------------------------------|--------------------------|
| 1. 2021                                                      | <b>NONE</b>          |                     |                                          |                         |                                                             |                         |                    |                                        |                                                                       |                          |
| 2. 2022                                                      |                      |                     |                                          |                         |                                                             |                         |                    |                                        |                                                                       |                          |
| 3. 2023                                                      |                      |                     |                                          |                         |                                                             |                         |                    |                                        |                                                                       |                          |
| 4. 2024                                                      |                      |                     |                                          |                         |                                                             |                         |                    |                                        |                                                                       |                          |
| 5. 2025                                                      |                      |                     |                                          |                         |                                                             |                         |                    |                                        |                                                                       |                          |

12.XI

ANNUAL STATEMENT FOR THE YEAR 2025 OF THE PARAMOUNT INSURANCE COMPANY

**UNDERWRITING AND INVESTMENT EXHIBIT**

PART 2C - DEVELOPMENT OF PAID AND INCURRED HEALTH CLAIMS

(\$000 Omitted)

Section A - Paid Health Claims - Other

| Year in Which Losses Were Incurred | Cumulative Net Amounts Paid |           |           |           |           |
|------------------------------------|-----------------------------|-----------|-----------|-----------|-----------|
|                                    | 1<br>2021                   | 2<br>2022 | 3<br>2023 | 4<br>2024 | 5<br>2025 |
| 1. Prior .....                     | 167                         | 167       | 167       | 167       |           |
| 2. 2021 .....                      | 300                         | 498       | 498       | 498       |           |
| 3. 2022 .....                      | XXX                         | 77        | 145       | 145       |           |
| 4. 2023 .....                      | XXX                         | XXX       | 1,862     | 1,942     |           |
| 5. 2024 .....                      | XXX                         | XXX       | XXX       | 1,239     | 132       |
| 6. 2025 .....                      | XXX                         | XXX       | XXX       | XXX       | 362       |

Section B - Incurred Health Claims - Other

| Year in Which Losses Were Incurred | Sum of Cumulative Net Amount Paid and Claim Liability, Claim Reserve and Medical Incentive Pool and Bonuses Outstanding at End of Year |           |           |           |           |
|------------------------------------|----------------------------------------------------------------------------------------------------------------------------------------|-----------|-----------|-----------|-----------|
|                                    | 1<br>2021                                                                                                                              | 2<br>2022 | 3<br>2023 | 4<br>2024 | 5<br>2025 |
| 1. Prior .....                     | 167                                                                                                                                    | 167       | 167       | 167       |           |
| 2. 2021 .....                      | 300                                                                                                                                    | 498       | 498       | 498       |           |
| 3. 2022 .....                      | XXX                                                                                                                                    | 77        | 145       | 145       |           |
| 4. 2023 .....                      | XXX                                                                                                                                    | XXX       | 1,862     | 1,942     |           |
| 5. 2024 .....                      | XXX                                                                                                                                    | XXX       | XXX       | 1,239     |           |
| 6. 2025 .....                      | XXX                                                                                                                                    | XXX       | XXX       | XXX       |           |

Section C - Incurred Year Health Claims and Claims Adjustment Expense Ratio - Other

| Years in which Premiums were Earned and Claims were Incurred | 1<br>Premiums Earned | 2<br>Claims Payment | 3<br>Claim Adjustment Expense Payments | 4<br>(Col. 3/2)<br>Percent | 5<br>Claim and Claim Adjustment Expense Payments (Col. 2 + 3) | 6<br>(Col. 5/1)<br>Percent | 7<br>Claims Unpaid | 8<br>Unpaid Claims Adjustment Expenses | 9<br>Total Claims and Claims Adjustment Expense Incurred (Col. 5+7+8) | 10<br>(Col. 9/1)<br>Percent |
|--------------------------------------------------------------|----------------------|---------------------|----------------------------------------|----------------------------|---------------------------------------------------------------|----------------------------|--------------------|----------------------------------------|-----------------------------------------------------------------------|-----------------------------|
| 1. 2021 .....                                                | 466                  | 498                 | 135                                    | 27.1                       | 633                                                           | 135.8                      |                    |                                        | 633                                                                   | 135.8                       |
| 2. 2022 .....                                                | 1,065                | 145                 | 114                                    | 78.6                       | 259                                                           | 24.3                       |                    |                                        | 259                                                                   | 24.3                        |
| 3. 2023 .....                                                | 1,229                | 1,942               | 93                                     | 4.8                        | 2,035                                                         | 165.6                      |                    |                                        | 2,035                                                                 | 165.6                       |
| 4. 2024 .....                                                | 1,240                | 1,371               | 96                                     | 7.0                        | 1,467                                                         | 118.3                      |                    |                                        | 1,467                                                                 | 118.3                       |
| 5. 2025 .....                                                | 577                  | 362                 | 51                                     | 14.1                       | 413                                                           | 71.6                       |                    |                                        | 413                                                                   | 71.6                        |

12.01

ANNUAL STATEMENT FOR THE YEAR 2025 OF THE PARAMOUNT INSURANCE COMPANY

**UNDERWRITING AND INVESTMENT EXHIBIT**

PART 2C - DEVELOPMENT OF PAID AND INCURRED HEALTH CLAIMS

(\$000 Omitted)

**Section A - Paid Health Claims - Grand Total**

| Year in Which Losses Were Incurred | Cumulative Net Amounts Paid |           |           |           |           |
|------------------------------------|-----------------------------|-----------|-----------|-----------|-----------|
|                                    | 1<br>2021                   | 2<br>2022 | 3<br>2023 | 4<br>2024 | 5<br>2025 |
| 1. Prior .....                     | 15,113                      | 15,836    | 16,002    | 15,988    | (1)       |
| 2. 2021 .....                      | 110,388                     | 126,758   | 127,713   | 127,819   | (27)      |
| 3. 2022 .....                      | XXX                         | 91,925    | 102,519   | 102,716   | (18)      |
| 4. 2023 .....                      | XXX                         | XXX       | 94,192    | 105,880   | (116)     |
| 5. 2024 .....                      | XXX                         | XXX       | XXX       | 111,749   | 3,808     |
| 6. 2025 .....                      | XXX                         | XXX       | XXX       | XXX       | 136,287   |

**Section B - Incurred Health Claims - Grand Total**

| Year in Which Losses Were Incurred | Sum of Cumulative Net Amount Paid and Claim Liability, Claim Reserve and Medical Incentive Pool and Bonuses Outstanding at End of Year |           |           |           |           |
|------------------------------------|----------------------------------------------------------------------------------------------------------------------------------------|-----------|-----------|-----------|-----------|
|                                    | 1<br>2021                                                                                                                              | 2<br>2022 | 3<br>2023 | 4<br>2024 | 5<br>2025 |
| 1. Prior .....                     | 16,224                                                                                                                                 | 15,836    | 16,002    | 15,988    | 0         |
| 2. 2021 .....                      | 130,862                                                                                                                                | 128,840   | 127,713   | 127,819   | 0         |
| 3. 2022 .....                      | XXX                                                                                                                                    | 110,156   | 102,738   | 102,716   | 0         |
| 4. 2023 .....                      | XXX                                                                                                                                    | XXX       | 109,350   | 106,213   | 0         |
| 5. 2024 .....                      | XXX                                                                                                                                    | XXX       | XXX       | 127,019   | 729       |
| 6. 2025 .....                      | XXX                                                                                                                                    | XXX       | XXX       | XXX       | 15,547    |

**Section C - Incurred Year Health Claims and Claims Adjustment Expense Ratio - Grand Total**

| Years in which Premiums were Earned and Claims were Incurred | 1<br>Premiums Earned | 2<br>Claims Payment | 3<br>Claim Adjustment Expense Payments | 4<br>(Col. 3/2)<br>Percent | 5<br>Claim and Claim Adjustment Expense Payments (Col. 2 + 3) | 6<br>(Col. 5/1)<br>Percent | 7<br>Claims Unpaid | 8<br>Unpaid Claims Adjustment Expenses | 9<br>Total Claims and Claims Adjustment Expense Incurred (Col. 5+7+8) | 10<br>(Col. 9/1)<br>Percent |
|--------------------------------------------------------------|----------------------|---------------------|----------------------------------------|----------------------------|---------------------------------------------------------------|----------------------------|--------------------|----------------------------------------|-----------------------------------------------------------------------|-----------------------------|
| 1. 2021 .....                                                | 146,476              | 127,792             | 2,538                                  | 2.0                        | 130,330                                                       | 89.0                       | 0                  | 0                                      | 130,330                                                               | 89.0                        |
| 2. 2022 .....                                                | 125,940              | 102,697             | 2,013                                  | 2.0                        | 104,710                                                       | 83.1                       | 0                  | 0                                      | 104,710                                                               | 83.1                        |
| 3. 2023 .....                                                | 121,999              | 105,763             | 2,232                                  | 2.1                        | 107,995                                                       | 88.5                       | 0                  | 0                                      | 107,995                                                               | 88.5                        |
| 4. 2024 .....                                                | 131,519              | 115,555             | 3,445                                  | 3.0                        | 119,000                                                       | 90.5                       | 729                | 0                                      | 119,729                                                               | 91.0                        |
| 5. 2025 .....                                                | 153,722              | 136,287             | 2,185                                  | 1.6                        | 138,472                                                       | 90.1                       | 15,547             | 292                                    | 154,311                                                               | 100.4                       |

12.GT

ANNUAL STATEMENT FOR THE YEAR 2025 OF THE PARAMOUNT INSURANCE COMPANY

**UNDERWRITING AND INVESTMENT EXHIBIT**

**PART 2D - AGGREGATE RESERVE FOR ACCIDENT AND HEALTH CONTRACTS ONLY**

|                                                                                                           | 1<br>Total | Comprehensive<br>(Hospital & Medical) |            | 4<br>Medicare<br>Supplement | 5<br>Vision Only | 6<br>Dental Only | 7<br>Federal<br>Employees<br>Health<br>Benefits Plan | 8<br>Title XVIII<br>Medicare | 9<br>Title XIX<br>Medicaid | 10<br>Credit A&H | 11<br>Disability<br>Income | 12<br>Long-Term<br>Care | 13<br>Other |
|-----------------------------------------------------------------------------------------------------------|------------|---------------------------------------|------------|-----------------------------|------------------|------------------|------------------------------------------------------|------------------------------|----------------------------|------------------|----------------------------|-------------------------|-------------|
|                                                                                                           |            | 2<br>Individual                       | 3<br>Group |                             |                  |                  |                                                      |                              |                            |                  |                            |                         |             |
| 1. Unearned premium reserves .....                                                                        | 0          |                                       |            |                             |                  |                  |                                                      |                              |                            |                  |                            |                         |             |
| 2. Additional policy reserves (a) .....                                                                   | 1,605,000  | 200,000                               |            | 1,405,000                   |                  |                  |                                                      |                              |                            |                  |                            |                         |             |
| 3. Reserve for future contingent benefits .....                                                           | 0          |                                       |            |                             |                  |                  |                                                      |                              |                            |                  |                            |                         |             |
| 4. Reserve for rate credits or experience rating refunds<br>(including \$ ..... for investment income) .. | 0          |                                       |            |                             |                  |                  |                                                      |                              |                            |                  |                            |                         |             |
| 5. Aggregate write-ins for other policy reserves .....                                                    | 2,314,574  | 2,290,233                             | 24,341     | 0                           | 0                | 0                | 0                                                    | 0                            | 0                          | 0                | 0                          | 0                       | 0           |
| 6. Totals (gross) .....                                                                                   | 3,919,574  | 2,490,233                             | 24,341     | 1,405,000                   | 0                | 0                | 0                                                    | 0                            | 0                          | 0                | 0                          | 0                       | 0           |
| 7. Reinsurance ceded .....                                                                                | 0          |                                       |            |                             |                  |                  |                                                      |                              |                            |                  |                            |                         |             |
| 8. Totals (Net)(Page 3, Line 4) .....                                                                     | 3,919,574  | 2,490,233                             | 24,341     | 1,405,000                   | 0                | 0                | 0                                                    | 0                            | 0                          | 0                | 0                          | 0                       | 0           |
| 9. Present value of amounts not yet due on claims .....                                                   | 0          |                                       |            |                             |                  |                  |                                                      |                              |                            |                  |                            |                         |             |
| 10. Reserve for future contingent benefits .....                                                          | 0          |                                       |            |                             |                  |                  |                                                      |                              |                            |                  |                            |                         |             |
| 11. Aggregate write-ins for other claim reserves .....                                                    | 0          | 0                                     | 0          | 0                           | 0                | 0                | 0                                                    | 0                            | 0                          | 0                | 0                          | 0                       | 0           |
| 12. Totals (gross) .....                                                                                  | 0          | 0                                     | 0          | 0                           | 0                | 0                | 0                                                    | 0                            | 0                          | 0                | 0                          | 0                       | 0           |
| 13. Reinsurance ceded .....                                                                               | 0          |                                       |            |                             |                  |                  |                                                      |                              |                            |                  |                            |                         |             |
| 14. Totals (Net)(Page 3, Line 7) .....                                                                    | 0          | 0                                     | 0          | 0                           | 0                | 0                | 0                                                    | 0                            | 0                          | 0                | 0                          | 0                       | 0           |
| DETAILS OF WRITE-INS                                                                                      |            |                                       |            |                             |                  |                  |                                                      |                              |                            |                  |                            |                         |             |
| 0501. Risk Adjustment .....                                                                               | 2,314,574  | 2,290,233                             | 24,341     |                             |                  |                  |                                                      |                              |                            |                  |                            |                         |             |
| 0502. ....                                                                                                |            |                                       |            |                             |                  |                  |                                                      |                              |                            |                  |                            |                         |             |
| 0503. ....                                                                                                |            |                                       |            |                             |                  |                  |                                                      |                              |                            |                  |                            |                         |             |
| 0598. Summary of remaining write-ins for Line 5 from overflow<br>page .....                               | 0          | 0                                     | 0          | 0                           | 0                | 0                | 0                                                    | 0                            | 0                          | 0                | 0                          | 0                       | 0           |
| 0599. Totals (Lines 0501 through 0503 plus 0598) (Line 5<br>above) .....                                  | 2,314,574  | 2,290,233                             | 24,341     | 0                           | 0                | 0                | 0                                                    | 0                            | 0                          | 0                | 0                          | 0                       | 0           |
| 1101. ....                                                                                                |            |                                       |            |                             |                  |                  |                                                      |                              |                            |                  |                            |                         |             |
| 1102. ....                                                                                                |            |                                       |            |                             |                  |                  |                                                      |                              |                            |                  |                            |                         |             |
| 1103. ....                                                                                                |            |                                       |            |                             |                  |                  |                                                      |                              |                            |                  |                            |                         |             |
| 1198. Summary of remaining write-ins for Line 11 from overflow<br>page .....                              | 0          | 0                                     | 0          | 0                           | 0                | 0                | 0                                                    | 0                            | 0                          | 0                | 0                          | 0                       | 0           |
| 1199. Totals (Lines 1101 through 1103 plus 1198) (Line 11<br>above) .....                                 | 0          | 0                                     | 0          | 0                           | 0                | 0                | 0                                                    | 0                            | 0                          | 0                | 0                          | 0                       | 0           |

(a) Includes \$ ..... 1,605,000 premium deficiency reserve.

ANNUAL STATEMENT FOR THE YEAR 2025 OF THE PARAMOUNT INSURANCE COMPANY  
**UNDERWRITING AND INVESTMENT EXHIBIT**

**PART 3 - ANALYSIS OF EXPENSES**

|                                                                              | Claim Adjustment Expenses            |                                            | 3<br>General<br>Administrative<br>Expenses | 4<br>Investment<br>Expenses | 5<br>Total     |
|------------------------------------------------------------------------------|--------------------------------------|--------------------------------------------|--------------------------------------------|-----------------------------|----------------|
|                                                                              | 1<br>Cost<br>Containment<br>Expenses | 2<br>Other Claim<br>Adjustment<br>Expenses |                                            |                             |                |
| 1. Rent (\$ ..... for occupancy of<br>own building) .....                    |                                      |                                            | 367,421                                    |                             | 367,421        |
| 2. Salary, wages and other benefits .....                                    | 2,010,013                            | 591,265                                    | 11,813,113                                 |                             | 14,414,391     |
| 3. Commissions (less \$ .....<br>ceded plus \$ ..... assumed) .....          |                                      |                                            | 3,529,260                                  |                             | 3,529,260      |
| 4. Legal fees and expenses .....                                             |                                      |                                            | 150,114                                    |                             | 150,114        |
| 5. Certifications and accreditation fees .....                               |                                      |                                            |                                            |                             | 0              |
| 6. Auditing, actuarial and other consulting services ...                     | 62,492                               |                                            | 2,952,290                                  |                             | 3,014,782      |
| 7. Traveling expenses .....                                                  | 2,038                                |                                            | 57,024                                     |                             | 59,062         |
| 8. Marketing and advertising .....                                           |                                      |                                            | 277,742                                    |                             | 277,742        |
| 9. Postage, express and telephone .....                                      |                                      |                                            | 29,144                                     |                             | 29,144         |
| 10. Printing and office supplies .....                                       | 21,304                               |                                            | 151,857                                    |                             | 173,161        |
| 11. Occupancy, depreciation and amortization .....                           |                                      |                                            | 91,191                                     |                             | 91,191         |
| 12. Equipment .....                                                          |                                      |                                            | 5,749                                      |                             | 5,749          |
| 13. Cost or depreciation of EDP equipment and<br>software .....              |                                      |                                            | 6,550                                      |                             | 6,550          |
| 14. Outsourced services including EDP, claims, and<br>other services .....   | 529,622                              | 22,779                                     | 4,343,275                                  |                             | 4,895,676      |
| 15. Boards, bureaus and association fees .....                               |                                      |                                            | 24,842                                     |                             | 24,842         |
| 16. Insurance, except on real estate .....                                   |                                      |                                            |                                            |                             | 0              |
| 17. Collection and bank service charges .....                                |                                      |                                            | 437,830                                    |                             | 437,830        |
| 18. Group service and administration fees .....                              |                                      |                                            |                                            |                             | 0              |
| 19. Reimbursements by uninsured plans .....                                  | (666,531)                            | (155,888)                                  | (6,750,840)                                |                             | (7,573,259)    |
| 20. Reimbursements from fiscal intermediaries .....                          |                                      |                                            |                                            |                             | 0              |
| 21. Real estate expenses .....                                               |                                      |                                            |                                            |                             | 0              |
| 22. Real estate taxes .....                                                  |                                      |                                            |                                            |                             | 0              |
| 23. Taxes, licenses and fees:                                                |                                      |                                            |                                            |                             |                |
| 23.1 State and local insurance taxes .....                                   |                                      |                                            |                                            |                             | 0              |
| 23.2 State premium taxes .....                                               |                                      |                                            | 1,216,725                                  |                             | 1,216,725      |
| 23.3 Regulatory authority licenses and fees .....                            |                                      |                                            | 66,273                                     |                             | 66,273         |
| 23.4 Payroll taxes .....                                                     |                                      |                                            | 47,450                                     |                             | 47,450         |
| 23.5 Other (excluding federal income and real<br>estate taxes) .....         |                                      |                                            | 551,335                                    |                             | 551,335        |
| 24. Investment expenses not included elsewhere .....                         |                                      |                                            |                                            | 3,634                       | 3,634          |
| 25. Aggregate write-ins for expenses .....                                   | 0                                    | 0                                          | 502,328                                    | 0                           | 502,328        |
| 26. Total expenses incurred (Lines 1 to 25) .....                            | 1,958,938                            | 458,156                                    | 19,870,673                                 | 3,634                       | (a) 22,291,401 |
| 27. Less expenses unpaid December 31, current year .....                     | 236,009                              | 55,991                                     | 2,171,727                                  |                             | 2,463,727      |
| 28. Add expenses unpaid December 31, prior year .....                        | 273,600                              | 34,200                                     | 3,392,345                                  | 0                           | 3,700,145      |
| 29. Amounts receivable relating to uninsured plans,<br>prior year .....      | 0                                    | 0                                          | 0                                          | 0                           | 0              |
| 30. Amounts receivable relating to uninsured plans,<br>current year .....    |                                      |                                            |                                            |                             | 0              |
| 31. Total expenses paid (Lines 26 minus 27 plus 28<br>minus 29 plus 30)      | 1,996,529                            | 436,365                                    | 21,091,291                                 | 3,634                       | 23,527,819     |
| <b>DETAILS OF WRITE-INS</b>                                                  |                                      |                                            |                                            |                             |                |
| 2501. Network access fees .....                                              |                                      |                                            | 502,328                                    |                             | 502,328        |
| 2502. ....                                                                   |                                      |                                            |                                            |                             |                |
| 2503. ....                                                                   |                                      |                                            |                                            |                             |                |
| 2598. Summary of remaining write-ins for Line 25 from<br>overflow page ..... | 0                                    | 0                                          | 0                                          | 0                           | 0              |
| 2599. Totals (Lines 2501 through 2503 plus 2598)(Line 25<br>above)           | 0                                    | 0                                          | 502,328                                    | 0                           | 502,328        |

(a) Includes management fees of \$ ..... (24,532,933) to affiliates and \$ ..... to non-affiliates.

ANNUAL STATEMENT FOR THE YEAR 2025 OF THE PARAMOUNT INSURANCE COMPANY

**EXHIBIT OF NET INVESTMENT INCOME**

|                                                                         | 1<br>Collected During Year | 2<br>Earned During Year |
|-------------------------------------------------------------------------|----------------------------|-------------------------|
| 1. U.S. government bonds                                                | (a) 75,200                 | 78,826                  |
| 1.1 Bonds exempt from U.S. tax                                          | (a)                        |                         |
| 1.2 Other bonds (unaffiliated)                                          | (a) (12,242)               | 12,067                  |
| 1.3 Bonds of affiliates                                                 | (a)                        |                         |
| 2.1 Preferred stocks (unaffiliated)                                     | (b)                        |                         |
| 2.11 Preferred stocks of affiliates                                     | (b)                        |                         |
| 2.2 Common stocks (unaffiliated)                                        |                            |                         |
| 2.21 Common stocks of affiliates                                        |                            |                         |
| 3. Mortgage loans                                                       | (c)                        |                         |
| 4. Real estate                                                          | (d)                        |                         |
| 5. Contract Loans                                                       |                            |                         |
| 6. Cash, cash equivalents and short-term investments                    | (e) 1,822,564              | 1,771,927               |
| 7. Derivative instruments                                               | (f)                        |                         |
| 8. Other invested assets                                                |                            |                         |
| 9. Aggregate write-ins for investment income                            | 0                          | 0                       |
| 10. Total gross investment income                                       | 1,885,521                  | 1,862,820               |
| 11. Investment expenses                                                 |                            | (g) 3,634               |
| 12. Investment taxes, licenses and fees, excluding federal income taxes |                            | (g) 0                   |
| 13. Interest expense                                                    |                            | (h)                     |
| 14. Depreciation on real estate and other invested assets               |                            | (i)                     |
| 15. Aggregate write-ins for deductions from investment income           |                            | 0                       |
| 16. Total deductions (Lines 11 through 15)                              |                            | 3,634                   |
| 17. Net investment income (Line 10 minus Line 16)                       |                            | 1,859,186               |
| <b>DETAILS OF WRITE-INS</b>                                             |                            |                         |
| 0901.                                                                   |                            |                         |
| 0902.                                                                   |                            |                         |
| 0903.                                                                   |                            |                         |
| 0998. Summary of remaining write-ins for Line 9 from overflow page      | 0                          | 0                       |
| 0999. Totals (Lines 0901 through 0903 plus 0998) (Line 9, above)        | 0                          | 0                       |
| 1501.                                                                   |                            |                         |
| 1502.                                                                   |                            |                         |
| 1503.                                                                   |                            |                         |
| 1598. Summary of remaining write-ins for Line 15 from overflow page     |                            | 0                       |
| 1599. Totals (Lines 1501 through 1503 plus 1598) (Line 15, above)       |                            | 0                       |

- (a) Includes \$ 7,872 accrual of discount less \$ 4,537 amortization of premium and less \$ 11,288 paid for accrued interest on purchases.
- (b) Includes \$ 0 accrual of discount less \$ 0 amortization of premium and less \$ 0 paid for accrued dividends on purchases.
- (c) Includes \$ 0 accrual of discount less \$ 0 amortization of premium and less \$ paid for accrued interest on purchases.
- (d) Includes \$ for company's occupancy of its own buildings; and excludes \$ interest on encumbrances.
- (e) Includes \$ accrual of discount less \$ amortization of premium and less \$ paid for accrued interest on purchases.
- (f) Includes \$ accrual of discount less \$ amortization of premium.
- (g) Includes \$ investment expenses and \$ investment taxes, licenses and fees, excluding federal income taxes, attributable to segregated and Separate Accounts.
- (h) Includes \$ interest on surplus notes and \$ interest on capital notes.
- (i) Includes \$ 0 depreciation on real estate and \$ depreciation on other invested assets.

**EXHIBIT OF CAPITAL GAINS (LOSSES)**

|                                                                    | 1                                            | 2                             | 3                                                        | 4                                              | 5                                                               |
|--------------------------------------------------------------------|----------------------------------------------|-------------------------------|----------------------------------------------------------|------------------------------------------------|-----------------------------------------------------------------|
|                                                                    | Realized Gain (Loss)<br>On Sales or Maturity | Other Realized<br>Adjustments | Total Realized Capital<br>Gain (Loss)<br>(Columns 1 + 2) | Change in<br>Unrealized Capital<br>Gain (Loss) | Change in Unrealized<br>Foreign Exchange<br>Capital Gain (Loss) |
| 1. U.S. Government bonds                                           |                                              |                               |                                                          |                                                |                                                                 |
| 1.1 Bonds exempt from U.S. tax                                     |                                              |                               |                                                          |                                                |                                                                 |
| 1.2 Other bonds (unaffiliated)                                     |                                              |                               |                                                          |                                                |                                                                 |
| 1.3 Bonds of affiliates                                            |                                              |                               |                                                          |                                                |                                                                 |
| 2.1 Preferred stocks (unaffiliated)                                |                                              |                               |                                                          |                                                |                                                                 |
| 2.11 Preferred stocks of affiliates                                |                                              |                               |                                                          |                                                |                                                                 |
| 2.2 Common stocks (unaffiliated)                                   |                                              |                               |                                                          |                                                |                                                                 |
| 2.21 Common stocks of affiliates                                   |                                              |                               |                                                          |                                                |                                                                 |
| 3. Mortgage loans                                                  |                                              |                               |                                                          |                                                |                                                                 |
| 4. Real estate                                                     |                                              |                               |                                                          |                                                |                                                                 |
| 5. Contract loans                                                  |                                              |                               |                                                          |                                                |                                                                 |
| 6. Cash, cash equivalents and short-term investments               |                                              |                               |                                                          |                                                |                                                                 |
| 7. Derivative instruments                                          |                                              |                               |                                                          |                                                |                                                                 |
| 8. Other invested assets                                           |                                              |                               |                                                          |                                                |                                                                 |
| 9. Aggregate write-ins for capital gains (losses)                  |                                              |                               |                                                          |                                                |                                                                 |
| 10. Total capital gains (losses)                                   |                                              |                               |                                                          |                                                |                                                                 |
| <b>NONE</b>                                                        |                                              |                               |                                                          |                                                |                                                                 |
| <b>DETAILS OF WRITE-INS</b>                                        |                                              |                               |                                                          |                                                |                                                                 |
| 0901.                                                              |                                              |                               |                                                          |                                                |                                                                 |
| 0902.                                                              |                                              |                               |                                                          |                                                |                                                                 |
| 0903.                                                              |                                              |                               |                                                          |                                                |                                                                 |
| 0998. Summary of remaining write-ins for Line 9 from overflow page |                                              |                               |                                                          |                                                |                                                                 |
| 0999. Totals (Lines 0901 through 0903 plus 0998) (Line 9, above)   |                                              |                               |                                                          |                                                |                                                                 |

ANNUAL STATEMENT FOR THE YEAR 2025 OF THE PARAMOUNT INSURANCE COMPANY

**EXHIBIT OF NON-ADMITTED ASSETS**

|                                                                                                                         | 1                                        | 2                                      | 3                                                          |
|-------------------------------------------------------------------------------------------------------------------------|------------------------------------------|----------------------------------------|------------------------------------------------------------|
|                                                                                                                         | Current Year Total<br>Nonadmitted Assets | Prior Year Total<br>Nonadmitted Assets | Change in Total<br>Nonadmitted Assets<br>(Col. 2 - Col. 1) |
| 1. Bonds (Schedule D) .....                                                                                             |                                          | 0                                      | 0                                                          |
| 2. Stocks (Schedule D):                                                                                                 |                                          |                                        |                                                            |
| 2.1 Preferred stocks .....                                                                                              |                                          | 0                                      | 0                                                          |
| 2.2 Common stocks .....                                                                                                 |                                          | 0                                      | 0                                                          |
| 3. Mortgage loans on real estate (Schedule B):                                                                          |                                          |                                        |                                                            |
| 3.1 First liens .....                                                                                                   |                                          | 0                                      | 0                                                          |
| 3.2 Other than first liens.....                                                                                         |                                          | 0                                      | 0                                                          |
| 4. Real estate (Schedule A):                                                                                            |                                          |                                        |                                                            |
| 4.1 Properties occupied by the company .....                                                                            |                                          | 0                                      | 0                                                          |
| 4.2 Properties held for the production of income.....                                                                   |                                          | 0                                      | 0                                                          |
| 4.3 Properties held for sale .....                                                                                      |                                          | 0                                      | 0                                                          |
| 5. Cash (Schedule E - Part 1), cash equivalents (Schedule E - Part 2) and short-term investments<br>(Schedule DA) ..... |                                          | 0                                      | 0                                                          |
| 6. Contract loans .....                                                                                                 |                                          | 0                                      | 0                                                          |
| 7. Derivatives (Schedule DB) .....                                                                                      |                                          | 0                                      | 0                                                          |
| 8. Other invested assets (Schedule BA) .....                                                                            |                                          | 0                                      | 0                                                          |
| 9. Receivables for securities .....                                                                                     |                                          | 0                                      | 0                                                          |
| 10. Securities lending reinvested collateral assets (Schedule DL) .....                                                 |                                          | 0                                      | 0                                                          |
| 11. Aggregate write-ins for invested assets .....                                                                       | 0                                        | 0                                      | 0                                                          |
| 12. Subtotals, cash and invested assets (Lines 1 to 11) .....                                                           | 0                                        | 0                                      | 0                                                          |
| 13. Title plants (for Title insurers only) .....                                                                        |                                          | 0                                      | 0                                                          |
| 14. Investment income due and accrued .....                                                                             |                                          | 0                                      | 0                                                          |
| 15. Premiums and considerations:                                                                                        |                                          |                                        |                                                            |
| 15.1 Uncollected premiums and agents' balances in the course of collection .....                                        | 561,462                                  | 577,049                                | 15,587                                                     |
| 15.2 Deferred premiums, agents' balances and installments booked but deferred and not yet due ..                        |                                          | 0                                      | 0                                                          |
| 15.3 Accrued retrospective premiums and contracts subject to redetermination .....                                      |                                          | 0                                      | 0                                                          |
| 16. Reinsurance:                                                                                                        |                                          |                                        |                                                            |
| 16.1 Amounts recoverable from reinsurers .....                                                                          |                                          | 0                                      | 0                                                          |
| 16.2 Funds held by or deposited with reinsured companies .....                                                          |                                          | 0                                      | 0                                                          |
| 16.3 Other amounts receivable under reinsurance contracts .....                                                         |                                          | 0                                      | 0                                                          |
| 17. Amounts receivable relating to uninsured plans .....                                                                | 220,415                                  | 208,505                                | (11,910)                                                   |
| 18.1 Current federal and foreign income tax recoverable and interest thereon .....                                      |                                          | 0                                      | 0                                                          |
| 18.2 Net deferred tax asset .....                                                                                       |                                          | 0                                      | 0                                                          |
| 19. Guaranty funds receivable or on deposit .....                                                                       |                                          | 0                                      | 0                                                          |
| 20. Electronic data processing equipment and software .....                                                             |                                          | 0                                      | 0                                                          |
| 21. Furniture and equipment, including health care delivery assets .....                                                |                                          | 0                                      | 0                                                          |
| 22. Net adjustment in assets and liabilities due to foreign exchange rates .....                                        |                                          | 0                                      | 0                                                          |
| 23. Receivable from parent, subsidiaries and affiliates .....                                                           |                                          | 0                                      | 0                                                          |
| 24. Health care and other amounts receivable .....                                                                      | 421                                      | 0                                      | (421)                                                      |
| 25. Aggregate write-ins for other-than-invested assets .....                                                            | 0                                        | 0                                      | 0                                                          |
| 26. Total assets excluding Separate Accounts, Segregated Accounts and Protected Cell Accounts<br>(Lines 12 to 25) ..... | 782,298                                  | 785,554                                | 3,256                                                      |
| 27. From Separate Accounts, Segregated Accounts and Protected Cell Accounts .....                                       |                                          | 0                                      | 0                                                          |
| 28. Total (Lines 26 and 27)                                                                                             | 782,298                                  | 785,554                                | 3,256                                                      |
| <b>DETAILS OF WRITE-INS</b>                                                                                             |                                          |                                        |                                                            |
| 1101. ....                                                                                                              |                                          |                                        |                                                            |
| 1102. ....                                                                                                              |                                          |                                        |                                                            |
| 1103. ....                                                                                                              |                                          |                                        |                                                            |
| 1198. Summary of remaining write-ins for Line 11 from overflow page .....                                               | 0                                        | 0                                      | 0                                                          |
| 1199. Totals (Lines 1101 through 1103 plus 1198)(Line 11 above)                                                         | 0                                        | 0                                      | 0                                                          |
| 2501. ....                                                                                                              |                                          |                                        |                                                            |
| 2502. ....                                                                                                              |                                          |                                        |                                                            |
| 2503. ....                                                                                                              |                                          |                                        |                                                            |
| 2598. Summary of remaining write-ins for Line 25 from overflow page .....                                               | 0                                        | 0                                      | 0                                                          |
| 2599. Totals (Lines 2501 through 2503 plus 2598)(Line 25 above)                                                         | 0                                        | 0                                      | 0                                                          |

ANNUAL STATEMENT FOR THE YEAR 2025 OF THE PARAMOUNT INSURANCE COMPANY

**EXHIBIT 1 - ENROLLMENT BY PRODUCT TYPE FOR HEALTH BUSINESS ONLY**

| Source of Enrollment                                                     | Total Members at End of |                    |                     |                    |                   | 6<br>Current Year<br>Member Months |
|--------------------------------------------------------------------------|-------------------------|--------------------|---------------------|--------------------|-------------------|------------------------------------|
|                                                                          | 1<br>Prior Year         | 2<br>First Quarter | 3<br>Second Quarter | 4<br>Third Quarter | 5<br>Current Year |                                    |
| 1. Health Maintenance Organizations .....                                | 14,834                  | 13,971             | 14,016              | 14,079             | 14,025            | 168,296                            |
| 2. Provider Service Organizations .....                                  | 0                       |                    |                     |                    |                   |                                    |
| 3. Preferred Provider Organizations .....                                | 3,881                   | 3,329              | 3,285               | 3,085              | 2,912             | 38,129                             |
| 4. Point of Service .....                                                | 699                     | 626                | 638                 | 647                | 644               | 7,662                              |
| 5. Indemnity Only .....                                                  | 21                      | 21                 | 20                  | 25                 | 25                | 265                                |
| 6. Aggregate write-ins for other lines of business.....                  | 16,294                  | 11,778             | 11,426              | 8,779              | 8,117             | 134,352                            |
| 7. Total                                                                 | 35,729                  | 29,725             | 29,385              | 26,615             | 25,723            | 348,704                            |
| <b>DETAILS OF WRITE-INS</b>                                              |                         |                    |                     |                    |                   |                                    |
| 0601. Stop loss .....                                                    | 15,305                  | 10,454             | 10,079              | 7,702              | 7,316             | 121,480                            |
| 0602. Dental .....                                                       | 989                     | 1,324              | 1,347               | 1,077              | 801               | 12,872                             |
| 0603. ....                                                               |                         |                    |                     |                    |                   |                                    |
| 0698. Summary of remaining write-ins for Line 6 from overflow page ..... | 0                       | 0                  | 0                   | 0                  | 0                 | 0                                  |
| 0699. Totals (Lines 0601 through 0603 plus 0698) (Line 6 above)          | 16,294                  | 11,778             | 11,426              | 8,779              | 8,117             | 134,352                            |

**NOTES TO FINANCIAL STATEMENTS**

**NOTE 1 Summary of Significant Accounting Policies and Going Concern**

A. Accounting Practices

The accompanying statutory financial statements of Medical Mutual of Ohio (the Company) have been prepared in conformity with the National Association of Insurance Commissioners' (NAIC) Accounting Practices and Procedures Manual (NAIC SAP), as prescribed by the Ohio Department of Insurance (ODI). No accounting practices were employed by the Company in 2025 or 2024 that departed from NAIC SAP.

|                                                                                   | <u>SSAP #</u> | <u>F/S<br/>Page</u> | <u>F/S<br/>Line #</u> | <u>2025</u>   | <u>2024</u>     |
|-----------------------------------------------------------------------------------|---------------|---------------------|-----------------------|---------------|-----------------|
| <b>NET INCOME</b>                                                                 |               |                     |                       |               |                 |
| (1) State basis (Page 4, Line 32, Columns 2 & 3)                                  | XXX           | XXX                 | XXX                   | \$ 22,893     | \$ (28,912,144) |
| (2) State Prescribed Practices that are an increase/<br>(decrease) from NAIC SAP: |               |                     |                       |               |                 |
| (3) State Permitted Practices that are an increase/(decrease)<br>from NAIC SAP:   |               |                     |                       |               |                 |
| (4) NAIC SAP (1-2-3=4)                                                            | XXX           | XXX                 | XXX                   | \$ 22,893     | \$ (28,912,144) |
| <b>SURPLUS</b>                                                                    |               |                     |                       |               |                 |
| (5) State basis (Page 3, Line 33, Columns 3 & 4)                                  | XXX           | XXX                 | XXX                   | \$ 30,195,586 | \$ 20,255,588   |
| (6) State Prescribed Practices that are an increase/(decrease) from NAIC SAP:     |               |                     |                       |               |                 |
| (7) State Permitted Practices that are an increase/(decrease) from NAIC SAP:      |               |                     |                       |               |                 |
| (8) NAIC SAP (5-6-7=8)                                                            | XXX           | XXX                 | XXX                   | \$ 30,195,586 | \$ 20,255,588   |

ANNUAL STATEMENT FOR THE YEAR 2025 OF THE PARAMOUNT INSURANCE COMPANY  
**NOTES TO FINANCIAL STATEMENTS**

---

**B. Use of Estimates in the Preparation of the Financial Statements**

The preparation of the statutory financial statements requires management to make estimates and assumptions that affect amounts reported in the statutory financial statements and accompanying notes. Such estimates and assumptions could change in the future as more information becomes known which could impact the amounts reported and disclosed herein.

**C. Accounting Policy**

Statutory accounting practices vary from U.S. generally accepted accounting principles (GAAP). The more significant variances from GAAP are as follows:

**Investments**

Investments in bonds are reported at cost, or the lower of amortized cost or fair value based on their NAIC rating; for GAAP, such fixed maturity investments are held as available-for-sale and are reported at fair value with unrealized holding gains and losses reported as a separate component of surplus.

Under statutory accounting, a realized loss is recorded upon the sale of an investment at a loss or when a decline in the fair value of an investment is determined by management to be other-than-temporary. Realized capital gains and losses are determined on the first-in, first-out cost method.

For GAAP, the Company evaluates an available-for-sale debt security for credit-related impairment by considering the present value of expected cash flows relative to a security's amortized cost, the extent to which fair value is less than amortized cost, the financial condition and near-term prospects of the issuer and specific events or circumstances which may influence the operations of the issuer. Credit-related impairments are recorded as an allowance, with an offset to investment and other income. Non-credit related impairments are recorded through other comprehensive income. If the Company intends to sell an impaired security or will likely be required to sell a security before recovery of the entire amortized cost, the entire impairment is included in net earnings. The amount of the total impairment related to the credit

loss would be recognized in earnings. The amount of the total impairment related to other factors would be recognized in other comprehensive income.

**Nonadmitted Assets**

Certain assets designated as nonadmitted, principally deferred taxes, pharmaceutical rebates, claim overpayments, furniture and equipment, electronic data processing equipment and software, certain accounts receivables, prepaid expenses, and other assets not identified as an admitted asset in the NAIC SAP, are excluded from the statutory statements of admitted assets, liabilities and capital and surplus and are charged directly to surplus. In accordance with GAAP, such assets are included in the balance sheet, net of a valuation allowance, if necessary. Surplus was reduced by nonadmitted assets of \$782,000 and \$786,000 at December 31, 2025 and 2024, respectively.

**Guarantee Fund Premium Tax Assets**

The Company recognizes premium tax assets that are recoverable in excess of one year if the credits are due to the insolvency of a writer of long-term care contracts. For GAAP, the Company is only permitted to recognize premium tax assets that are recoverable in the next calendar year as credits against taxes owed on premiums earned in the current calendar year.

**Deferred Income Taxes**

The Company computes deferred income taxes in accordance with Statement of Statutory Accounting Principle (SSAP) No. 101, Income Taxes. Under SSAP No. 101, gross deferred tax assets are reduced by a statutory valuation allowance adjustment if, based on the weight of available evidence, it is more likely than not that some portion or all of the gross deferred tax assets will not be realized to calculate the adjusted gross deferred tax assets.

Considerable judgment is required in determining whether a valuation allowance is necessary, and if so, the amount of such valuation allowance. In evaluating the need for a valuation allowance the Company includes many factors, including: (1) the nature of the deferred tax assets and liabilities; (2) whether they are ordinary or capital; (3) the timing of reversal; (4) taxable income in prior carry back years as well as projected taxable earnings exclusive of reversing temporary differences and carry forwards; (5) the length of time that carryovers can be used; (6) unique tax rules that would impact the utilization of the deferred tax assets and (7) any tax planning strategies that the Company would employ to avoid a tax benefit expiring unused.

Admitted adjusted deferred income tax assets are limited to: (1) the amount of federal income taxes paid in prior years that can be recovered through loss carrybacks for existing temporary differences that reverse during a timeframe corresponding with the Internal Revenue Service (IRS) tax loss carryback provisions, not to exceed three years, plus (2) the amount of adjusted gross deferred income tax assets expected to be realized within three years limited to an amount that is no greater than 15% of current period's adjusted statutory surplus, plus (3) the amount of remaining adjusted gross deferred income tax assets that can be offset against existing gross deferred income tax liabilities after considering the character (i.e., ordinary versus capital) and reversal patterns of the deferred tax assets and liabilities. The remaining adjusted deferred income tax assets are nonadmitted.

Under GAAP, a deferred income tax asset is recorded for the amount of gross deferred income tax assets expected to be realized in all future years, and a valuation allowance is established for deferred income tax assets not expected to be realizable.

Unpaid assumed or ceded claims liability has been reported as an adjustment of the related reserves rather than as a net receivable or payable as would be required under GAAP.

Assumed premium receivable or ceded premium payable has been reported as an adjustment of uncollected premiums rather than a net receivable or payable as required under GAAP.

**Statutory Statements of Cash Flows**

Cash and short-term investments in the statutory statements of cash flow represent cash balances and investments with maturities of one year or less. In accordance with GAAP, the corresponding caption of cash and cash equivalents includes cash balances and investments with initial maturities of three months or less.

**Other significant accounting policies are as follows:**

**Cash and Invested Assets**

Short-term investments, principally money market accounts, include investments with maturities of one year or less at the time of acquisition and are principally stated at amortized cost, which approximates fair value.

U.S. government securities not backed by other assets are recorded at amortized cost using the interest method or fair value based on their NAIC rating.

**Vulnerability due to Certain Concentrations**

The Company maintains its cash in bank deposit accounts, which at times may exceed federally insured limits. The Company has not experienced any losses on such amounts.

**Cybersecurity Risk**

Due to the information technology systems used by the Company and/or our third-party vendors, the Company may be the target of cyber-attacks and other security threats which could cause significant disruption in the Company's business. Programs are in place which are intended to detect, contain, and respond to data security incidents and provide employee awareness training regarding phishing, malware and other cyber risks to protect against cyber risks and security breaches. However, because the techniques used to obtain unauthorized access, disable, or degrade service, or sabotage systems change frequently and are increasing in sophistication, the Company may be unable to anticipate these techniques, detect breaches or implement adequate preventive measures and may be subject to breaches of our information technology systems or business interruption.

**Investment Credit Risk**

The Company invests in a professionally managed portfolio of securities, which includes obligations of the U.S. government and corporate bonds. Such investments are inherently exposed to various risks, such as interest rate, market and credit risks. Due to the level of risks in such investments, it is at least reasonably possible that changes in risk factors in the near term could affect the varying value of individual investments and the related amounts reported in the Company's financial statements, and such amounts could be material. The credit quality of the portfolio at December 31, 2025 and 2024, is Class 1, as rated by the NAIC's Securities Valuation Office (SVO), which is the highest quality.

ANNUAL STATEMENT FOR THE YEAR 2025 OF THE PARAMOUNT INSURANCE COMPANY  
**NOTES TO FINANCIAL STATEMENTS**

---

**Other-than-temporary Impairment**

The Company reviews the values of the Company's investments on a quarterly basis. If the value of the investment falls below its cost basis, the decline is analyzed to determine whether it is an other-than-temporary decline in value. To make this determination for each security, the following is considered:

- The length of time and the extent to which the fair value has been less than the amortized cost basis.
- The Company's ability and intent to hold the security long enough for it to recover its value.
- A significant deterioration in the earning performance, credit rating, asset quality or business prospects of the investee.
- A significant adverse change in the regulatory, economic, or technological environment of the investee.
- Factors that raise significant concerns about the investee's ability to continue as a going concern such as negative cash flows from operations, working capital deficiencies, or noncompliance with statutory capital requirements or debt covenants.

**Fair Value Measurements**

Assets recorded in the statutory statements of admitted assets, liabilities and capital and surplus are categorized based on the level of judgment associated with the inputs used to measure their fair value. Level inputs are as follows:

Level 1: Values are unadjusted quoted prices for identical assets in active markets accessible at the measurement date.

Level 2: Inputs include quoted prices for similar assets in active markets, quoted prices from those willing to trade in markets that are not active, or other inputs that are observable or can be corroborated by market data for the term of the instrument. Such inputs include market interest rates, volatilities, spreads and yield curves.

Level 3: Certain inputs are unobservable (supported by little or no market activity) and significant to the fair value measurement. Unobservable inputs reflect the Company's best estimate of what hypothetical market participants would use to determine a transaction price for the asset at the reporting date.

**Unpaid Claims and Claims Adjustment Expenses**

Unpaid claims and claims adjustment expenses represent management's best estimate of the ultimate net cost of all reported and unreported claims, less the estimated amount recoverable from claim overpayments and subrogation. The unpaid claims liability is actuarially estimated based on a review of historical claim payment patterns and claim trends. The estimates are subject to the effects of trends in claim severity and frequency, and a reasonable provision for adverse development has been incorporated in management's best estimate. Although considerable variability is inherent in such estimates, management believes that the amounts reported for unpaid claims and claims adjustment expenses are adequate. The estimates are regularly reviewed and adjusted as necessary as experience develops or new information becomes known; such adjustments are included in current period earnings.

**Federal Medical Loss Ratio Rebate**

The Company is subject to the Affordable Care Act (ACA), which requires the payment of rebates to eligible policyholders or enrollees when the amounts paid for health care benefits and quality improvement initiatives fall below specified thresholds. Separate calculations are performed for each state and by group size (individual, small group, large group and Medicare Advantage). At December 31, 2025, no liability was recognized on the accompanying statutory statements of admitted assets, liabilities and capital and surplus as the calculated amounts exceeded the applicable thresholds. At December 31, 2024 a liability of \$64,000 was recognized in aggregate health policy reserves on the accompanying statutory statements of admitted assets, liabilities and capital and surplus.

**Premiums**

Premiums are earned and recorded, net of amounts assumed and ceded under reinsurance agreements, pro rata over the period for which coverage is provided. Uncollected premiums include uncollected amounts from insured individuals and groups and are reported net of an allowance for amounts deemed uncollectible. Premium payments received prior to the period of coverage are classified as advance premiums.

The Company's MA premium revenues are subject to periodic adjustment under the Centers for Medicare & Medicaid Services' (CMS) risk adjustment payment methodology. CMS deploys a risk adjustment model that apportions premiums paid to all health plans according to health severity and certain demographic factors. The CMS risk adjustment model provides higher per member payments for enrollees diagnosed with certain conditions and lower payments for enrollees who are healthier. Under this risk adjustment methodology, CMS calculates the risk adjusted premium payment using diagnosis data from hospital inpatient, hospital outpatient and physician treatment settings. The Company and health care providers collect, capture and submit the necessary and available diagnosis data to CMS within prescribed deadlines. Risk adjustment data for certain plans of the Company are subject to review by the government, including audit by regulators.

**Medicare Part D Pharmacy Benefits**

The Company serves as a plan sponsor offering Medicare Part D prescription drug insurance coverage under contracts with CMS. Under the Medicare Part D program, there are seven separate elements of payment during the plan year. These payment elements are as follows:

- CMS premium: CMS pays a fixed monthly premium per member to the Company for the entire plan year.
- Member premium: Additionally, certain members pay a fixed monthly premium to the Company for the entire plan year.
- Low-income premium subsidy: For qualifying low-income members, CMS pays some or all of the member's monthly premiums to the Company on the member's behalf.
- Catastrophic reinsurance subsidy: CMS pays the Company a cost reimbursement estimate monthly to fund the CMS obligation to pay approximately 80% of the costs incurred by individual members in excess of the individual annual out-of-pocket maximum. A settlement is made with CMS based on actual cost experience, after the end of the plan year.
- Low-income member cost sharing subsidy: For qualifying low-income members, CMS pays on the member's behalf some or all of a member's cost sharing amounts, such as deductibles and coinsurance. The cost sharing subsidy is funded by CMS through monthly payments to the Company. The Company administers and pays the subsidized portion of the claims on behalf of CMS, and a settlement payment is made between CMS and the Company based on actual claims and premium experience, after the end of the plan year.
- CMS risk corridor: Premiums from CMS are subject to risk corridor provisions that compare costs targeted in the Company's annual bids by product and region to actual prescription drug costs, limited to actual costs that would have been incurred under the standard coverage as defined by CMS. Variances of more than 5% above or below the original bid submitted by the Company may result in CMS making additional payments to the Company or require the Company to refund to CMS a portion of the premiums it received. The Company estimates and recognizes an adjustment to net accident and health premiums earned related to the risk corridor payment settlement based upon pharmacy claims experience to date. The estimate of the settlement associated with these risk corridor provisions requires the Company to consider factors that may not be certain, including estimates of eligible pharmacy costs and member eligibility status differences with CMS. The Company records risk corridor adjustments to net accident and health premiums earned in the statutory statements of revenue and expenses.
- Coverage gap discount program/Manufacturer Discount Program: Health Reform Legislation mandated a consumer discount on brand name prescription drugs for Medicare Part D plan participants in the coverage gap. Effective January 1, 2025, the Inflation Reduction Act replaced the Coverage Gap Discount Program with the Medicare Part D Manufacturer Discount Program, under which manufacturers provide point of sale discounts on applicable brand drugs in the Initial and Catastrophic Coverage phases. This discount is funded by CMS and pharmaceutical manufacturers while the Company administers the application of these funds. Accordingly, amounts received are not reflected as premium revenues, but rather are accounted for as deposits.

ANNUAL STATEMENT FOR THE YEAR 2025 OF THE PARAMOUNT INSURANCE COMPANY  
**NOTES TO FINANCIAL STATEMENTS**

---

The CMS premium, the member premium and the low-income premium subsidy represent payments for the Company's insurance risk coverage under the Medicare Part D program and, therefore, are recorded as net accident and health premiums earned in the statutory statements of revenue and expenses. Premiums are recognized ratably over the period in which eligible individuals are entitled to receive prescription drug benefits. The Company records premium payments received in advance of the applicable service period in advanced premiums in the statutory statements of admitted assets, liabilities and capital and surplus.

The Catastrophic reinsurance subsidy and the low-income member cost sharing subsidy (subsidies) represent cost reimbursements under the Medicare Part D program. Amounts received for these

Subsidies are not reflected as net accident and health premiums earned, but rather are accounted for as receivables and/or deposits.

Pharmacy benefit costs and administrative costs under the contract are expensed as incurred and are recognized in net accident and health benefits and general administrative expenses, in the statutory statements of revenue and expenses.

The final 2024 risk corridor amount was settled during the second half of 2025 and was subject to the reconciliation process with CMS. The final 2025 risk corridor amount is expected to be settled during the second half of 2026 and is subject to the reconciliation process with CMS.

**Uncertain Tax Policies**

The Company records uncertain tax positions on the basis of a two-step process whereby (1) the Company determines whether it is more likely than not that the tax positions will be sustained on the basis of the technical merits of the position and (2) for those tax positions that meet the more likely than not recognition threshold. The Company recognizes the largest amount of tax benefit that is more than 50% likely to be realized upon ultimate settlement with the related tax authority.

Changes to liabilities for uncertain tax positions are recorded as income tax expenses in the accompanying statutory statements of revenue and expense. The total liability for uncertain tax positions at December 31, 2025 and 2024, was \$0 and \$0, respectively, included in net current federal income tax receivable in the statutory statements of admitted assets, liabilities and capital and surplus.

**ACA Risk Adjustment Program**

The ACA authorized a permanent risk adjustment program designed to transfer funds from qualified individual and small group plans with below average risks scores to those respective plans with above average risk scores. The estimates of amounts owed or due from the ACA risk adjustment program is required to be reflected as an adjustment to earned premium if sufficient data is available to make an estimate. The Company accounts for the Premium Stabilization Program in accordance with SSAP No. 107, Accounting for the Risk-Sharing Provisions of the Affordable Care Act.

In 2025, the Company recognized a loss of \$1,017,000 in net risk adjustment, of which \$978,000 of income related to the 2025 program year and \$39,000 related to the prior program years as the final settlement was unfavorable to the estimate recorded in the 2024 statutory financial statements. The company had a risk adjustment receivable of \$1,337,000 included in admitted assets at December 31, 2025.

In 2024, the Company recognized a loss of \$964,000 in net risk adjustment, of which \$692,000 of income related to the 2024 program year and \$272,000 related to the prior program years as the final settlement was unfavorable to the estimate recorded in the 2023 statutory financial statements. The company had a risk adjustment receivable of \$664,000 included in admitted assets at December 31, 2024.

- D. Going Concern  
Not applicable.

**NOTE 2 Accounting Changes and Corrections of Errors**

During the statutory audit of Paramount Insurance Company, Inc. for the year ended December 31, 2025, our auditors, RSM US LLP, identified a prior period error in the Company's 2024 Annual Statement related to Drug Rebates and Discount Guarantees that were not accrued as of December 31, 2024. The omission resulted in an overstatement of 2024 statutory claims and liabilities of approximately \$1.5 million. Consistent with SSAP No. 3 – Corrections of Errors, the Company corrected this item through an adjustment to opening surplus as of January 1, 2025 in the annual statutory statement. The auditors will show comparative 2024 amounts restated in the 2025 Audited Financial Statement.

**NOTE 3 Business Combinations and Goodwill**

Not applicable.

**NOTE 4 Discontinued Operations**

Not applicable.

**NOTE 5 Investments**

- A. Mortgage Loans, including Mezzanine Real Estate Loans  
Not applicable.
- B. Debt Restructuring  
Not applicable.
- C. Reverse Mortgages  
Not applicable.
- D. Asset-Backed Securities  
Not applicable.
- E. Dollar Repurchase Agreements and/or Securities Lending Transactions  
Not applicable.
- F. Repurchase Agreements Transactions Accounted for as Secured Borrowing  
Not applicable.
- G. Reverse Repurchase Agreements Transactions Accounted for as Secured Borrowing  
Not applicable.
- H. Repurchase Agreements Transactions Accounted for as a Sale  
Not applicable.
- I. Reverse Repurchase Agreements Transactions Accounted for as a Sale  
Not applicable.
- J. Real Estate  
Not applicable.
- K. Investments in Tax Credit Structures (tax credit investments)  
Not applicable.

**NOTES TO FINANCIAL STATEMENTS**

L. Restricted Assets

1. Restricted Assets (Including Pledged)

| Restricted Asset Category                                                          | 1<br>Total Gross<br>(Admitted &<br>Non-<br>admitted)<br>Restricted<br>from<br>Current<br>Year | 2<br>Total Gross<br>(Admitted &<br>Non-<br>admitted)<br>Restricted<br>from Prior<br>Year | 3<br>Increase/<br>(Decrease)<br>(1 minus 2) | 4<br>Total<br>Current<br>Year<br>Non-<br>admitted<br>Restricted | 5<br>Total<br>Current<br>Year<br>Admitted<br>Restricted<br>(1 minus 4) | 6<br>Gross<br>(Admitted &<br>Non-<br>admitted)<br>Restricted<br>to<br>Total<br>Assets<br>(a) | 7<br>Admitted<br>Restricted<br>to<br>Total<br>Admitted<br>Assets (b) |
|------------------------------------------------------------------------------------|-----------------------------------------------------------------------------------------------|------------------------------------------------------------------------------------------|---------------------------------------------|-----------------------------------------------------------------|------------------------------------------------------------------------|----------------------------------------------------------------------------------------------|----------------------------------------------------------------------|
| a. Subject to contractual obligation for which liability is not shown              |                                                                                               | \$ -                                                                                     | \$ -                                        |                                                                 | \$ -                                                                   | 0.000%                                                                                       | 0.000%                                                               |
| b. Collateral held under security lending agreements                               |                                                                                               | \$ -                                                                                     | \$ -                                        |                                                                 | \$ -                                                                   | 0.000%                                                                                       | 0.000%                                                               |
| c. Subject to repurchase agreements                                                |                                                                                               | \$ -                                                                                     | \$ -                                        |                                                                 | \$ -                                                                   | 0.000%                                                                                       | 0.000%                                                               |
| d. Subject to reverse repurchase agreements                                        |                                                                                               | \$ -                                                                                     | \$ -                                        |                                                                 | \$ -                                                                   | 0.000%                                                                                       | 0.000%                                                               |
| e. Subject to dollar repurchase agreements                                         |                                                                                               | \$ -                                                                                     | \$ -                                        |                                                                 | \$ -                                                                   | 0.000%                                                                                       | 0.000%                                                               |
| f. Subject to dollar reverse repurchase agreements                                 |                                                                                               | \$ -                                                                                     | \$ -                                        |                                                                 | \$ -                                                                   | 0.000%                                                                                       | 0.000%                                                               |
| g. Placed under option contracts                                                   |                                                                                               | \$ -                                                                                     | \$ -                                        |                                                                 | \$ -                                                                   | 0.000%                                                                                       | 0.000%                                                               |
| h. Letter stock or securities restricted as to sale - excluding FHLB capital stock |                                                                                               | \$ -                                                                                     | \$ -                                        |                                                                 | \$ -                                                                   | 0.000%                                                                                       | 0.000%                                                               |
| i. FHLB capital stock                                                              |                                                                                               | \$ -                                                                                     | \$ -                                        |                                                                 | \$ -                                                                   | 0.000%                                                                                       | 0.000%                                                               |
| j. On deposit with states                                                          |                                                                                               | \$ -                                                                                     | \$ -                                        |                                                                 | \$ -                                                                   | 0.000%                                                                                       | 0.000%                                                               |
| k. On deposit with other regulatory bodies                                         | \$ 1,283,633                                                                                  | \$ 1,279,355                                                                             | \$ 4,278                                    |                                                                 | \$ 1,283,633                                                           | 1.157%                                                                                       | 1.165%                                                               |
| l. Pledged collateral to FHLB (including assets backing funding agreements)        |                                                                                               | \$ -                                                                                     | \$ -                                        |                                                                 | \$ -                                                                   | 0.000%                                                                                       | 0.000%                                                               |
| m. Pledged as collateral not captured in other categories                          |                                                                                               | \$ -                                                                                     | \$ -                                        |                                                                 | \$ -                                                                   | 0.000%                                                                                       | 0.000%                                                               |
| n. Other restricted assets                                                         |                                                                                               | \$ -                                                                                     | \$ -                                        |                                                                 | \$ -                                                                   | 0.000%                                                                                       | 0.000%                                                               |
| o. Collateral assets received and on balance sheet                                 |                                                                                               |                                                                                          | \$ -                                        |                                                                 | \$ -                                                                   | 0.000%                                                                                       | 0.000%                                                               |
| p. Assets held under modco reinsurance agreements                                  |                                                                                               |                                                                                          | \$ -                                        |                                                                 | \$ -                                                                   | 0.000%                                                                                       | 0.000%                                                               |
| q. Assets held under funds withheld reinsurance agreements                         |                                                                                               |                                                                                          | \$ -                                        |                                                                 | \$ -                                                                   | 0.000%                                                                                       | 0.000%                                                               |
| r. Total restricted assets (Sum of a through q)                                    | \$ 1,283,633                                                                                  | \$ 1,279,355                                                                             | \$ 4,278                                    | \$ -                                                            | \$ 1,283,633                                                           | 1.157%                                                                                       | 1.165%                                                               |

| Restricted Asset Category                                                          | 8<br>Amount Reported<br>in General<br>Interrogatories | 9<br>Difference<br>from Note<br>and GI | 10<br>GI Ref  |
|------------------------------------------------------------------------------------|-------------------------------------------------------|----------------------------------------|---------------|
| a. Subject to contractual obligation for which liability is not shown              | XXX                                                   | XXX                                    | XXX           |
| b. Collateral held under security lending agreements                               | \$ -                                                  | \$ -                                   | 25.04 + 25.05 |
| c. Subject to repurchase agreements                                                |                                                       | \$ -                                   | 26.21         |
| d. Subject to reverse repurchase agreements                                        |                                                       | \$ -                                   | 26.22         |
| e. Subject to dollar repurchase agreements                                         |                                                       | \$ -                                   | 26.23         |
| f. Subject to dollar reverse repurchase agreements                                 |                                                       | \$ -                                   | 26.24         |
| g. Placed under option contracts                                                   |                                                       | \$ -                                   | 26.25         |
| h. Letter stock or securities restricted as to sale - excluding FHLB capital stock |                                                       | \$ -                                   | 26.26         |
| i. FHLB capital stock                                                              |                                                       | \$ -                                   | 26.27         |
| j. On deposit with states                                                          |                                                       | \$ -                                   | 26.28         |
| k. On deposit with other regulatory bodies                                         | \$ 1,283,633                                          | \$ -                                   | 26.29         |
| l. Pledged collateral to FHLB (including assets backing funding agreements)        |                                                       | \$ -                                   | 26.31         |
| m. Pledged as collateral not captured in other categories                          |                                                       | \$ -                                   | 26.30         |
| n. Other restricted assets                                                         |                                                       | \$ -                                   | 26.32         |
| o. Collateral assets received and on balance sheet                                 | XXX                                                   | XXX                                    | XXX           |
| p. Assets held under modco reinsurance agreements                                  | XXX                                                   | XXX                                    | XXX           |
| q. Assets held under funds withheld reinsurance agreements                         | XXX                                                   | XXX                                    | XXX           |
| r. Total restricted assets (Sum of a through q)                                    | XXX                                                   | XXX                                    | XXX           |

(a) Column 1 divided by Asset Page, Column 1, Line 28

(b) Column 5 divided by Asset Page, Column 3, Line 28

**NOTES TO FINANCIAL STATEMENTS**

| GI Reference  | Difference between Note and GI (Per Column 8 above) | Explanation |
|---------------|-----------------------------------------------------|-------------|
| 25.04 + 25.05 | \$ -                                                |             |
| 26.21         | \$ -                                                |             |
| 26.22         | \$ -                                                |             |
| 26.23         | \$ -                                                |             |
| 26.24         | \$ -                                                |             |
| 26.25         | \$ -                                                |             |
| 26.26         | \$ -                                                |             |
| 26.27         | \$ -                                                |             |
| 26.28         | \$ -                                                |             |
| 26.29         | \$ -                                                |             |
| 26.31         | \$ -                                                |             |
| 26.30         | \$ -                                                |             |
| 26.32         | \$ -                                                |             |

2. Detail of Assets Pledged as Collateral Not Captured in Other Categories (Contracts that Share Similar Characteristics, Such as Reinsurance (excluding Modco/FWH) and Derivatives, Are Reported in the Aggregate)

Not applicable.

3. Detail of Other Restricted Assets (Contracts that Share Similar Characteristics, Such as Reinsurance (exclude Modco/FWH) and Derivatives, Are Reported in the Aggregate)

Not applicable.

4. Collateral Received and Assets Held under Modco/Funds Withheld (FWH) Reinsurance Agreements Reflected as Assets Within the Reporting Entity's Financial Statements

Not applicable.

5. Disclose whether any of the assets held as collateral or under modified coinsurance (Modco) or funds withheld reinsurance (FWH) agreements have been pledged for another purpose specific to the insurance reporting entity (not for the benefit of the reinsurer). For example, if the insurance reporting entity has used these assets as the collateral in a securities lending agreement, a repo transaction, pledged as collateral to the FHLB, etc. (For Modco/FWH assets, items pledged on behalf of the reinsurer shall not be captured.)

Not applicable.

M. Working Capital Finance Investments

Not applicable.

N. Offsetting and Netting of Assets and Liabilities

Not applicable.

O. 5GI Securities

Not applicable.

P. Short Sales

Not applicable.

Q. Prepayment Penalty and Acceleration Fees

|                                          | <u>General Account</u> |
|------------------------------------------|------------------------|
| 1. Number of CUSIPs                      | 0                      |
| 2. Aggregate Amount of Investment Income | \$ -                   |

R. Reporting Entity's Share of Cash Pool by Asset Type  
Not applicable.

S. Aggregate Collateral Loans by Qualifying Investment Collateral  
Not applicable.

**NOTE 6 Joint Ventures, Partnerships and Limited Liability Companies**

Not applicable.

**NOTE 7 Investment Income**

A. Not applicable. The Company does not have any nonadmitted accrued investment income.

B. Not applicable.

C. The gross, nonadmitted and admitted amounts for interest income due and accrued.

| Interest Income Due and Accrued | <u>Amount</u> |
|---------------------------------|---------------|
| 1. Gross                        | \$ 81,927     |
| 2. Nonadmitted                  |               |
| 3. Admitted                     | \$ 81,927     |

D. The aggregate deferred interest.

| Aggregate Deferred Interest | <u>Amount</u> |
|-----------------------------|---------------|
|                             | \$ -          |

E. The cumulative amounts of paid-in-kind (PIK) interest included in the current principal balance.

| Cumulative amounts of PIK interest included in the current principal balance | <u>Amount</u> |
|------------------------------------------------------------------------------|---------------|
|                                                                              | \$ -          |

**NOTE 8 Derivative Instruments**

Not applicable.

**ANNUAL STATEMENT FOR THE YEAR 2025 OF THE PARAMOUNT INSURANCE COMPANY**  
**NOTES TO FINANCIAL STATEMENTS**

**NOTE 9 Income Taxes**

A. The components of the net deferred tax asset/(liability) at the end of current period are as follows:

The Company is taxed as a stock property and casualty insurance company and files a consolidated federal income tax return with MMO and other affiliates. The Company is party to a written tax sharing agreement with its Parent and other affiliates. According to the agreement each member pays taxes or receives credits (from the Parent) as if the member had filed a separate tax return. The payment is finalized for the tax year after the return is filed and/or after an IRS audit is completed. A member generating a taxable loss, or whose net operating losses (NOLs) or other tax attributes are utilized in the current year, or whose tax attributes are utilized, is compensated for such losses or attributes utilized in the year absorbed.

Deferred income tax assets (DTAs) and liabilities (DTLs) represent the expected future tax consequences of temporary items with differences generated by statutory accounting as defined in SSAP No. 101. DTAs and DTLs are computed by means of identifying temporary differences which are measured using a balance sheet approach whereby statutory and tax basis statutory statements of admitted assets, liabilities and capital and surplus are compared.

Current federal income tax payable to Parent include all current income taxes, including interest, expected to be collected in a subsequent accounting period. Any tax related to the tax sharing agreement is included in the current federal income tax payable balance until the tax return is filed and amounts are then settled with the Parent.

The Company paid no federal income taxes during 2025 or 2024.

The Company is subject to federal income tax examinations by tax authorities for the years 2022 through 2025. The years 2021 and prior are closed.

At December 31, 2025 and 2024, there were no capital DTAs or DTLs. Components of ordinary DTAs and DTLs are as follows:

1.

|                                                                  | As of End of Current Period |                |                              | 12/31/2024      |                |                              | Change                          |                                |                              |
|------------------------------------------------------------------|-----------------------------|----------------|------------------------------|-----------------|----------------|------------------------------|---------------------------------|--------------------------------|------------------------------|
|                                                                  | (1)<br>Ordinary             | (2)<br>Capital | (3)<br>(Col. 1 + 2)<br>Total | (4)<br>Ordinary | (5)<br>Capital | (6)<br>(Col. 4 + 5)<br>Total | (7)<br>(Col. 1 - 4)<br>Ordinary | (8)<br>(Col. 2 - 5)<br>Capital | (9)<br>(Col. 7 + 8)<br>Total |
| (a) Gross Deferred Tax Assets                                    | \$13,064,364                |                | \$13,064,364                 | \$13,364,027    | \$ -           | \$13,364,027                 | \$ (299,663)                    | \$ -                           | \$ (299,663)                 |
| (b) Statutory Valuation Allowance Adjustment                     | \$13,064,364                |                | \$13,064,364                 | \$13,364,027    | \$ -           | \$13,364,027                 | \$ (299,663)                    | \$ -                           | \$ (299,663)                 |
| (c) Adjusted Gross Deferred Tax Assets (1a - 1b)                 | \$ -                        | \$ -           | \$ -                         | \$ -            | \$ -           | \$ -                         | \$ -                            | \$ -                           | \$ -                         |
| (d) Deferred Tax Assets Nonadmitted                              | \$ -                        | \$ -           | \$ -                         | \$ -            | \$ -           | \$ -                         | \$ -                            | \$ -                           | \$ -                         |
| (e) Subtotal Net Admitted Deferred Tax Asset (1c - 1d)           | \$ -                        | \$ -           | \$ -                         | \$ -            | \$ -           | \$ -                         | \$ -                            | \$ -                           | \$ -                         |
| (f) Deferred Tax Liabilities                                     | \$ -                        | \$ -           | \$ -                         | \$ -            | \$ -           | \$ -                         | \$ -                            | \$ -                           | \$ -                         |
| (g) Net Admitted Deferred Tax Asset/(Net Deferred Tax Liability) | \$ -                        | \$ -           | \$ -                         | \$ -            | \$ -           | \$ -                         | \$ -                            | \$ -                           | \$ -                         |
| (1e - 1f)                                                        | \$ -                        | \$ -           | \$ -                         | \$ -            | \$ -           | \$ -                         | \$ -                            | \$ -                           | \$ -                         |

2.

|                                                                                                                                                                                                                   | As of End of Current Period |                |                              | 12/31/2024      |                |                              | Change                          |                                |                              |
|-------------------------------------------------------------------------------------------------------------------------------------------------------------------------------------------------------------------|-----------------------------|----------------|------------------------------|-----------------|----------------|------------------------------|---------------------------------|--------------------------------|------------------------------|
|                                                                                                                                                                                                                   | (1)<br>Ordinary             | (2)<br>Capital | (3)<br>(Col. 1 + 2)<br>Total | (4)<br>Ordinary | (5)<br>Capital | (6)<br>(Col. 4 + 5)<br>Total | (7)<br>(Col. 1 - 4)<br>Ordinary | (8)<br>(Col. 2 - 5)<br>Capital | (9)<br>(Col. 7 + 8)<br>Total |
| Admission Calculation Components SSAP No. 101                                                                                                                                                                     |                             |                |                              |                 |                |                              |                                 |                                |                              |
| (a) Federal Income Taxes Paid In Prior Years Recoverable Through Loss Carrybacks                                                                                                                                  |                             |                | \$ -                         | \$ -            | \$ -           | \$ -                         | \$ -                            | \$ -                           | \$ -                         |
| (b) Adjusted Gross Deferred Tax Assets Expected To Be Realized (Excluding The Amount Of Deferred Tax Assets From 2(a) above) After Application of the Threshold Limitation. (The Lesser of 2(b)1 and 2(b)2 Below) |                             |                | \$ -                         | \$ -            | \$ -           | \$ -                         | \$ -                            | \$ -                           | \$ -                         |
| 1. Adjusted Gross Deferred Tax Assets Expected to be Realized Following the Balance Sheet Date.                                                                                                                   |                             |                | \$ -                         | \$ -            | \$ -           | \$ -                         | \$ -                            | \$ -                           | \$ -                         |
| 2. Adjusted Gross Deferred Tax Assets Allowed per Limitation Threshold.                                                                                                                                           | XXX                         | XXX            |                              | XXX             | XXX            | \$ -                         | XXX                             | XXX                            | \$ -                         |
| (c) Adjusted Gross Deferred Tax Assets (Excluding The Amount Of Deferred Tax Assets From 2(a) and 2(b) above) Offset by Gross Deferred Tax Liabilities.                                                           |                             |                | \$ -                         | \$ -            | \$ -           | \$ -                         | \$ -                            | \$ -                           | \$ -                         |
| (d) Deferred Tax Assets Admitted as the result of application of SSAP No. 101. Total (2(a) + 2(b) + 2(c))                                                                                                         | \$ -                        | \$ -           | \$ -                         | \$ -            | \$ -           | \$ -                         | \$ -                            | \$ -                           | \$ -                         |

3.

|                                                                                                                      |                         |                         |
|----------------------------------------------------------------------------------------------------------------------|-------------------------|-------------------------|
| a. Ratio Percentage Used To Determine Recovery Period And Threshold Limitation Amount.                               | <u>2025</u><br>462.511% | <u>2024</u><br>333.337% |
| b. Amount Of Adjusted Capital And Surplus Used To Determine Recovery Period And Threshold Limitation In 2(b)2 Above. | \$ 30,195,586           | \$ 20,255,588           |

4.

|                                                                                                                                 | As of End of Current Period |                | 12/31/2024      |                | Change                          |                                |
|---------------------------------------------------------------------------------------------------------------------------------|-----------------------------|----------------|-----------------|----------------|---------------------------------|--------------------------------|
|                                                                                                                                 | (1)<br>Ordinary             | (2)<br>Capital | (3)<br>Ordinary | (4)<br>Capital | (5)<br>(Col. 1 - 3)<br>Ordinary | (6)<br>(Col. 2 - 4)<br>Capital |
| Impact of Tax Planning Strategies:                                                                                              |                             |                |                 |                |                                 |                                |
| (a) Determination of adjusted gross deferred tax assets and net admitted deferred tax assets, by tax character as a percentage. |                             |                |                 |                |                                 |                                |
| 1. Adjusted Gross DTAs amount from Note 9A1 (c)                                                                                 | \$ -                        | \$ -           | \$ -            | \$ -           | \$ -                            | \$ -                           |
| 2. Percentage of adjusted gross DTAs by tax character attributable to the impact of tax planning strategies                     |                             |                | 0.000%          | 0.000%         | 0.000%                          | 0.000%                         |
| 3. Net Admitted Adjusted Gross DTAs amount from Note 9A1(e)                                                                     | \$ -                        | \$ -           | \$ -            | \$ -           | \$ -                            | \$ -                           |
| 4. Percentage of net admitted adjusted gross DTAs by tax character admitted because of the impact of tax planning strategies    |                             |                | 0.000%          | 0.000%         | 0.000%                          | 0.000%                         |

b. Do the Company's tax-planning strategies include the use of reinsurance? Yes  No

ANNUAL STATEMENT FOR THE YEAR 2025 OF THE PARAMOUNT INSURANCE COMPANY  
**NOTES TO FINANCIAL STATEMENTS**

B. There are no temporary differences for deferred tax liabilities that are not recognized at December 2025 and 2024.

C. Current income taxes incurred consist of the following major components:

|                                                             | (1)<br>As of End of<br>Current Period | (2)<br>12/31/2024 | (3)<br>(Col. 1 - 2)<br>Change |
|-------------------------------------------------------------|---------------------------------------|-------------------|-------------------------------|
| 1. Current Income Tax                                       |                                       |                   |                               |
| (a) Federal                                                 | \$ (34,207)                           | \$ 6,004,706      | \$ (6,038,913)                |
| (b) Foreign                                                 | \$ -                                  | \$ -              | \$ -                          |
| (c) Subtotal (1a+1b)                                        | \$ (34,207)                           | \$ 6,004,706      | \$ (6,038,913)                |
| (d) Federal income tax on net capital gains                 | \$ -                                  | \$ -              | \$ -                          |
| (e) Utilization of capital loss carry-forwards              | \$ -                                  | \$ -              | \$ -                          |
| (f) Other                                                   | \$ (81,979)                           | \$ (2,397)        | \$ (79,582)                   |
| (g) Federal and foreign income taxes incurred (1c+1d+1e+1f) | \$ (116,186)                          | \$ 6,002,309      | \$ (6,118,495)                |
| 2. Deferred Tax Assets:                                     |                                       |                   |                               |
| (a) Ordinary:                                               |                                       |                   |                               |
| (1) Discounting of unpaid losses                            | \$ 61,018                             | \$ 56,293         | \$ 4,725                      |
| (2) Unearned premium reserve                                | \$ 39,175                             | \$ 157,375        | \$ (118,200)                  |
| (3) Policyholder reserves                                   | \$ 337,050                            | \$ 1,589,280      | \$ (1,252,230)                |
| (4) Investments                                             | \$ -                                  | \$ -              | \$ -                          |
| (5) Deferred acquisition costs                              | \$ -                                  | \$ -              | \$ -                          |
| (6) Policyholder dividends accrual                          | \$ -                                  | \$ -              | \$ -                          |
| (7) Fixed assets                                            | \$ -                                  | \$ -              | \$ -                          |
| (8) Compensation and benefits accrual                       | \$ -                                  | \$ -              | \$ -                          |
| (9) Pension accrual                                         | \$ -                                  | \$ -              | \$ -                          |
| (10) Receivables - nonadmitted                              | \$ 164,283                            | \$ 164,966        | \$ (683)                      |
| (11) Net operating loss carry-forward                       | \$ 4,626,982                          | \$ 3,149,206      | \$ 1,477,776                  |
| (12) Tax credit carry-forward                               | \$ -                                  | \$ -              | \$ -                          |
| (13) Other                                                  | \$ 7,835,856                          | \$ 8,246,907      | \$ (411,051)                  |
| (99) Subtotal (sum of 2a1 through 2a13)                     | \$ 13,064,364                         | \$ 13,364,027     | \$ (299,663)                  |
| (b) Statutory valuation allowance adjustment                | \$ 13,064,364                         | \$ 13,364,027     | \$ (299,663)                  |
| (c) Nonadmitted                                             | \$ -                                  | \$ -              | \$ -                          |
| (d) Admitted ordinary deferred tax assets (2a99 - 2b - 2c)  | \$ -                                  | \$ -              | \$ -                          |
| (e) Capital:                                                |                                       |                   |                               |
| (1) Investments                                             | \$ -                                  | \$ -              | \$ -                          |
| (2) Net capital loss carry-forward                          | \$ -                                  | \$ -              | \$ -                          |
| (3) Real estate                                             | \$ -                                  | \$ -              | \$ -                          |
| (4) Other                                                   | \$ -                                  | \$ -              | \$ -                          |
| (99) Subtotal (2e1+2e2+2e3+2e4)                             | \$ -                                  | \$ -              | \$ -                          |
| (f) Statutory valuation allowance adjustment                | \$ -                                  | \$ -              | \$ -                          |
| (g) Nonadmitted                                             | \$ -                                  | \$ -              | \$ -                          |
| (h) Admitted capital deferred tax assets (2e99 - 2f - 2g)   | \$ -                                  | \$ -              | \$ -                          |
| (i) Admitted deferred tax assets (2d + 2h)                  | \$ -                                  | \$ -              | \$ -                          |
| 3. Deferred Tax Liabilities:                                |                                       |                   |                               |
| (a) Ordinary:                                               |                                       |                   |                               |
| (1) Investments                                             | \$ -                                  | \$ -              | \$ -                          |
| (2) Fixed assets                                            | \$ -                                  | \$ -              | \$ -                          |
| (3) Deferred and uncollected premium                        | \$ -                                  | \$ -              | \$ -                          |
| (4) Policyholder reserves                                   | \$ -                                  | \$ -              | \$ -                          |
| (5) Other                                                   | \$ -                                  | \$ -              | \$ -                          |
| (99) Subtotal (3a1+3a2+3a3+3a4+3a5)                         | \$ -                                  | \$ -              | \$ -                          |
| (b) Capital:                                                |                                       |                   |                               |
| (1) Investments                                             | \$ -                                  | \$ -              | \$ -                          |
| (2) Real estate                                             | \$ -                                  | \$ -              | \$ -                          |
| (3) Other                                                   | \$ -                                  | \$ -              | \$ -                          |
| (99) Subtotal (3b1+3b2+3b3)                                 | \$ -                                  | \$ -              | \$ -                          |
| (c) Deferred tax liabilities (3a99 + 3b99)                  | \$ -                                  | \$ -              | \$ -                          |
| 4. Net deferred tax assets/liabilities (2i - 3c)            | \$ -                                  | \$ -              | \$ -                          |

D. The provision for federal income tax benefits is different from that which would be obtained by applying the statutory federal income tax rate to income before taxes. The significant items causing this difference are as follows:

| Description                         | December 31, 2025   |                     |                    | December 31, 2024    |                     |                    |
|-------------------------------------|---------------------|---------------------|--------------------|----------------------|---------------------|--------------------|
|                                     | Amount              | Tax Effect          | Effective Tax Rate | Amount               | Tax Effect          | Effective Tax Rate |
| Income before taxes                 | \$ (93,000)         | \$ (20,000)         | 21.0%              | \$ (22,910,000)      | \$ (4,811,000)      | 21.0%              |
| True-up of prior year revenue       | 1,473,000           | 309,000             | -331.5%            |                      |                     |                    |
| Change in nonadmitted assets        | 3,000               | 1,000               | -0.7%              | 5,707,000            | 1,199,000           | -5.0%              |
| Change in valuation allowance       | (1,427,000)         | (300,000)           | 321.2%             | 63,157,000           | 13,263,000          | -58.0%             |
| Permanent adjustments and other     | (509,000)           | (107,000)           | 114.6%             | (5,498,000)          | (1,155,000)         | 4.9%               |
|                                     | <u>\$ (553,000)</u> | <u>\$ (116,000)</u> | <u>124.5%</u>      | <u>\$ 40,456,000</u> | <u>\$ 8,496,000</u> | <u>-37.1%</u>      |
| Federal income tax incurred         |                     | (116,000)           | 124.5%             |                      | 6,002,000           | -26.2%             |
| Change in net deferred income taxes |                     | -                   | 0.0%               |                      | 2,494,000           | -10.9%             |
| Total statutory income taxes        |                     | <u>(116,000)</u>    | <u>124.5%</u>      |                      | <u>8,496,000</u>    | <u>-37.1%</u>      |

E. At December 31, 2025 the Company had \$22,033,000 of net operating loss carryforwards. At December 31, 2024 the Company had \$14,996,000 of net operating loss carryforwards. The Company has no capital loss carryforwards to utilize in future years at December 31, 2025 and 2024.

ANNUAL STATEMENT FOR THE YEAR 2025 OF THE PARAMOUNT INSURANCE COMPANY  
**NOTES TO FINANCIAL STATEMENTS**

---

F. Consolidated Federal Income Tax Return

The Company's federal income tax return is consolidated with the following entities:

Medical Mutual of Ohio  
MedMutual Life Insurance Company  
Medical Health Insuring Corporation of Ohio  
Superior Dental Care, Inc.  
Paramount Insurance Company  
Paramount Care of Michigan  
Paramount Care of Maryland  
Paramount Care of Pennsylvania  
Paramount Care Inc  
Paramount Care of Indiana

The manner in which the Board of Directors sets forth for allocating the consolidated federal income tax:  
A valid tax sharing agreement.

G. The Company does not have any tax loss contingencies for which it is reasonably possible that the total liability will significantly increase within twelve months of the reporting date.

H. Repatriation Transition Tax (RTT)  
Not Applicable.

I. Alternative Minimum Tax (AMT) Credit  
Not Applicable.

**NOTE 10 Information Concerning Parent, Subsidiaries, Affiliates and Other Related Parties**

A-B: The Company shares employees, services and assets pursuant to a Management Services Sharing Agreement with Paramount Care, Inc, a subsidiary of MMO as of May 1, 2024, and a subsidiary of PHS for the period January 1, 2024 to April 30, 2024. The shared services include member services, sales, accounting, information systems, medical direction and management, claims processing, provider relations and community relations. In addition, for the period January 1, 2024 to April 30, 2024, PHS allocated corporate overhead to the Company pursuant to a cost allocation agreement to compensate PHS for services provided to the Company for corporate staff primarily in management, legal services, information services, and investment management. For the year ended December 31, 2025, the Company was allocated general administrative expenses from PCI of \$23,404,000. For the year ended December 31, 2024, the Company was allocated general administrative expenses from PHS and PCI collectively of \$25,769,000.

MMO provides administrative services to the Company in connection with an administrative services agreement. Expense allocations are reviewed periodically to ensure expenses are being appropriately charged to each affiliate and could vary from year-to-year. In 2025 and 2024, charges to the Company for these services totaled \$1,129,000 and \$1,780,000, respectively. These charges could vary if the administrative services were provided by an unaffiliated vendor. Amounts payable and receivable between the Company and MMO are settled within three months.

Net accident and health benefits with ProMedica affiliated entities were \$13,992,000 for the period January 1, 2024 through April 30, 2024.

The Company received a capital contribution of \$8,639,000 and \$22,546,000 from MMO in 2025 and 2024, respectively.

C. Transactions with related party who are not reported on Schedule Y  
Not applicable.

M. All SCA Investments  
Not applicable.

N. Investment in Insurance SCAs  
Not applicable.

O. SCA or SSAP 48 Entity Loss Tracking  
Not applicable.

**NOTE 11 Debt**  
Not applicable.

**NOTE 12 Retirement Plans, Deferred Compensation, Postemployment Benefits and Compensated Absences and Other Postretirement Benefit Plans**

A. Defined Benefit Plan  
Not applicable.

B. Not applicable.

C. The fair value of each class of plan assets  
Not applicable.

D. Not applicable.

E. Defined Contribution Plan  
Not applicable.

F. Multiemployer Plans  
Not applicable.

G. Consolidated/Holding Company Plans  
Not applicable.

H. Postemployment Benefits and Compensated Absences  
Not applicable.

I. Impact of Medicare Modernization Act on Postretirement Benefits (INT 04-17)  
Not applicable.

ANNUAL STATEMENT FOR THE YEAR 2025 OF THE PARAMOUNT INSURANCE COMPANY  
**NOTES TO FINANCIAL STATEMENTS**

**NOTE 13 Capital and Surplus, Dividend Restrictions and Quasi-Reorganizations**

- A. The Company has 1,000 common stock shares authorized, and 500 common stock shares issued and outstanding. Par value of \$20 per share.
- B. The Company has no preferred stock.
- C. The payment of dividends is limited and can only be made from earned profits unless prior approval is received from the Ohio Insurance Commissioner. The maximum amount of dividends that may be paid by insurance companies without prior approval of the Ohio Insurance Commissioner is also subject to restrictions relating to statutory capital and surplus and net income.
- D. Not applicable. The Company did not pay any dividends during 2025 or 2024.
- E. Within the limitations of [C] above, there are no restrictions placed on the portion of the Company profits that may be paid as ordinary dividends to stockholders.
- F. There were no restrictions placed on the Company's surplus, including for whom the surplus is being held.
- G. The Company received capital contributions of \$8,639,000 and \$22,546,000 in 2025 and 2024, respectively. The Company reported \$6,783,009 as additional paid in capital during 2024 for the tax expense on the gain related to the sale of the Company to MMO that will be paid by the seller.
- H. Not applicable. There is no stock held by the Company.
- I. Not applicable. The Company has no special surplus funds.
- J. The portion of unassigned funds (surplus) represented or reduced by cumulative unrealized gains and losses is \$0.
- K. The Company issued the following surplus debentures or similar obligations:  
Not applicable.
- L. The impact of any restatement due to prior quasi-reorganizations is as follows:  
Not applicable.
- M. Not applicable.

**NOTE 14 Liabilities, Contingencies and Assessments**

- A. Contingent Commitments  
Not applicable.
- B. Assessments
  - (1)  
The Company is subject to regulations that may result in assessments under state insurance guaranty association laws. The Company is not anticipating any significant assessments as of December 31, 2025.
  - (2) a. Assets recognized from paid and accrued premium tax offsets and policy surcharges prior year-end \$ -  
Not applicable.
  - (3) Not applicable.
- C. Gain Contingencies  
Not applicable.
- D. Claims related extra contractual obligations and bad faith losses stemming from lawsuits  
Not applicable.
- E. Joint and Several Liabilities  
Not applicable.
- F. All Other Contingencies  
Various lawsuits against the Company have arisen in the ordinary course of business. While the outcome of these matters cannot be predicted with certainty at this time, management believes they will not have a material adverse effect on the Company's financial position or results of operations.

CMS uses a risk-adjustment model to determine premiums paid to MA plans according to the health status of covered members. Under the risk-adjustment methodology, all MA plans must collect and submit specified medical diagnosis code information from providers to CMS. This data is used to calculate the risk-adjusted premium payments to MA plans. The Company relies on providers to submit claims using proper coding practices and to appropriately document medical data. The Company conducts medical record reviews as part of our data and payment accuracy compliance efforts.

CMS has instituted risk adjustment data validation (RADV) audits to validate the coding practices and supporting documentation maintained by providers. If selected for audit, CMS could require the Company to refund premium payments if the Company's risk-adjusted premiums are not properly supported by medical record data. Currently, none of the Company's MA plans have been selected for audit. The Company is unable to predict if any of the Company's MA plans will be selected for future audit, or the amount of any retrospective or prospective MA premium adjustments that may result. Premium adjustments resulting from RADV audits could have a material adverse effect on the Company's operating results, financial position and cash flows.

**NOTE 15 Leases**

Not applicable.

**NOTE 16 Information About Financial Instruments With Off-Balance Sheet Risk and Financial Instruments With Concentrations of Credit Risk**

Not applicable.

**NOTE 17 Sale, Transfer and Servicing of Financial Assets and Extinguishments of Liabilities**

Not applicable.

**NOTE 18 Gain or Loss to the Reporting Entity from Uninsured Plans and the Uninsured Portion of Partially Insured Plans**

- A. ASO Plans:  
The gain from operations from Administrative Services Only (ASO) uninsured plans and the uninsured portion of partially insured plans was as follows during 2025:

|                                                                                                               | ASO<br>Uninsured<br>Plans | Uninsured<br>Portion of<br>Partially Insured<br>Plans | Total ASO      |
|---------------------------------------------------------------------------------------------------------------|---------------------------|-------------------------------------------------------|----------------|
| a. Net reimbursement for administrative Expenses (including administrative fees) in excess of actual expenses | \$ 2,078,970              | \$ -                                                  | \$ 2,078,970   |
| b. Total net other income or expenses (including interest paid to or received from plans)                     | \$ -                      | \$ -                                                  | \$ -           |
| c. Net gain or (loss) from operations (a+b)                                                                   | \$ 2,078,970              | \$ -                                                  | \$ 2,078,970   |
| d. Total claim payment volume                                                                                 | \$ 189,165,928            | \$ -                                                  | \$ 189,165,928 |

- B. ASC Plans:  
Not applicable.

**NOTES TO FINANCIAL STATEMENTS**

C. Medicare or Similarly Structured Cost Based Reimbursement Contract

The statutory statement of admitted assets, liabilities and capital and surplus include \$300,000 of subsidies receivable, \$629,000 of manufacturers discount receivable, \$20,000 of coverage gap discount receivables and \$641,000 of risk corridor receivables included in other admitted assets at December 31, 2025, related to the Medicare Part D program.

The statutory statement of admitted assets, liabilities and capital and surplus include \$10,000 of subsidies receivable and \$20,000 of coverage gap discount receivables included in other admitted assets, and \$49,000 of subsidies payable in other liabilities, and \$36,000 of risk corridor payables included in aggregate health policy reserves at December 31, 2024, related to the Medicare Part D program.

**NOTE 19 Direct Premium Written/Produced by Managing General Agents/Third Party Administrators**

Not applicable.

**NOTE 20 Fair Value Measurements**

A. Not applicable

B. Not applicable.

C. Aggregate fair value for all financial instruments and the level within the fair value hierarchy in which the fair value measurements in their entirety fall.

| Type of Financial Instrument | Aggregate Fair Value | Admitted Assets | (Level 1) | (Level 2)    | (Level 3) | Net Asset Value (NAV) | Not Practicable (Carrying Value) |
|------------------------------|----------------------|-----------------|-----------|--------------|-----------|-----------------------|----------------------------------|
| BONDS                        | \$ 3,348,543         | \$ 3,307,924    |           | \$ 3,348,543 |           |                       |                                  |

D. Not Practicable to Estimate Fair Value

Not applicable.

E. Not applicable.

**NOTE 21 Other Items**

A. Unusual or Infrequent Items

Not applicable.

B. Troubled Debt Restructuring: Debtors

Not applicable.

C. Other Disclosures

The Company is subject to certain RBC requirements specified by the NAIC and required by ODI. Under those requirements, the amount of capital and surplus maintained by the Company is determined based on various risk factors. At December 31, 2025 and 2024, the Company met the RBC requirements.

D. Business Interruption Insurance Recoveries

Not applicable.

E. State and Federal Tax Credits

Not applicable.

F. Subprime Mortgage Related Risk Exposure

(1) Not applicable.

G. Retained Assets

(1) Not applicable.

H. Insurance-Linked Securities (ILS) Contracts

Not applicable.

I. The Amount That Could Be Realized on Life Insurance Where the Reporting Entity is Owner and Beneficiary or Has Otherwise Obtained Rights to Control the Policy

Not applicable.

**NOTE 22 Events Subsequent**

Type I – Recognized Subsequent Events:

The Company has evaluated subsequent events from the end of the most recent fiscal year through March 2, 2026, the date the statutory financial statements were available to be issued and determined that there have been no events that have occurred that would require adjustments to our disclosures in the statutory financial statements.

Type II – Nonrecognized Subsequent Events:

Not applicable.

ANNUAL STATEMENT FOR THE YEAR 2025 OF THE PARAMOUNT INSURANCE COMPANY  
**NOTES TO FINANCIAL STATEMENTS**

**NOTE 23 Reinsurance**

**A. Ceded Reinsurance Report**

Certain premiums and benefits are ceded to/assumed from other insurance companies under various reinsurance agreements. The ceded reinsurance agreements provide the Company with increased capacity to write larger risks and maintain its exposure to loss within its capital resources. The Company remains obligated for amounts ceded in the event that the reinsurers do not meet their obligations. The Company assumes certain premiums and benefits from other companies, subject to certain limitations or exceptions that may include a loss limit.

Under the terms of the Company's reinsurance agreement for commercial members, the reinsurer will reimburse the Company approximately 90% of the cost of each member's annual eligible services in excess of \$1,000,000 per member per contract year with no limitation for the years ended December 31, 2024.

The Company has a quota share reinsurance agreement covering employer-specific medical stop-loss business for administrative services only groups. Under the terms of the agreement, the reinsurer will reimburse the Company 75% of its net liability, not to exceed \$750,000 per covered member, for an aggregate reimbursement limit of \$1,000,000 per policy.

For the years ended December 31, 2025 and 2024, reinsurance premiums were \$968,000 and \$2,188,000 respectively, and are netted against premium revenue in the statutory statements of revenue and expenses. Collections on reinsurance recoverables during 2025 were \$352,000. There were no collections on reinsurance recoverables during 2024. There are no reinsurance recoverable on paid losses as of December 31, 2025 and 2024.

Effective October 1, 2024 the Company entered into a reinsurance agreement with the NWOBA MEWA (MEWA). Under this agreement the MEWA cedes 90% of the claims and the premiums, less a portion of premiums to cover stop loss premiums, claims adjustment expenses, general expense allowances, taxes, fees and regulatory assessments. The initial term is effective through December 31, 2025 and automatically renews for one year terms thereafter upon mutually agreed upon funding rates, general expense allowance rates, claims adjustment expense rates, stop loss rates and unless the Company or MEWA provides a written termination notice of 120 days.

The effect of this reinsurance agreement for years ended December 31, 2025 and 2024, are as follows:

|                                                | Year Ended December 31 |                     |
|------------------------------------------------|------------------------|---------------------|
|                                                | 2025                   | 2024                |
| Direct accident and health insurance premiums  | \$ -                   | \$ -                |
| Ceded accident and health insurance premiums   | -                      | -                   |
| Assumed accident and health insurance premiums | 24,265,000             | 6,246,000           |
| Net accident and health insurance premiums     | <u>\$ 24,265,000</u>   | <u>\$ 6,246,000</u> |

|                                                | Year Ended December 31 |                     |
|------------------------------------------------|------------------------|---------------------|
|                                                | 2025                   | 2024                |
| Direct accident and health insurance benefits  | \$ -                   | \$ -                |
| Ceded accident and health insurance benefits   | -                      | -                   |
| Assumed accident and health insurance benefits | 25,685,000             | 8,109,000           |
| Net accident and health insurance benefits     | <u>\$ 25,685,000</u>   | <u>\$ 8,109,000</u> |

**B. Uncollectible Reinsurance**

(1) The Company has written off in the current year reinsurance balances due from the companies listed below, the amount of: \$0.

**C. Commutation of Reinsurance Reflected in Income and Expenses.**

Not applicable.

**D. Certified Reinsurer Rating Downgraded or Status Subject to Revocation**

Not applicable.

**E. Reinsurance Credit**

Not applicable.

**NOTE 24 Retrospectively Rated Contracts & Contracts Subject to Redetermination**

A. Not Applicable.

B. Not Applicable.

C. Not Applicable.

**D. Medical loss ratio rebates required pursuant to the Public Health Service Act.**

|                                         | 1          | 2                    | 3                    | 4                             | 5         |
|-----------------------------------------|------------|----------------------|----------------------|-------------------------------|-----------|
|                                         | Individual | Small Group Employer | Large Group Employer | Other Categories with Rebates | Total     |
| <b>Prior Reporting Year</b>             |            |                      |                      |                               |           |
| (1) Medical loss ratio rebates incurred | \$ -       | \$ 64,163            | \$ -                 | \$ -                          | \$ 64,163 |
| (2) Medical loss ratio rebates paid     | \$ -       | \$ -                 | \$ -                 | \$ -                          | \$ -      |
| (3) Medical loss ratio rebates unpaid   | \$ -       | \$ 64,163            | \$ -                 | \$ -                          | \$ 64,163 |
| (4) Plus reinsurance assumed amounts    | XXX        | XXX                  | XXX                  | XXX                           | \$ -      |
| (5) Less reinsurance ceded amounts      | XXX        | XXX                  | XXX                  | XXX                           | \$ -      |
| (6) Rebates unpaid net of reinsurance   | XXX        | XXX                  | XXX                  | XXX                           | \$ 64,163 |
| <b>Current Reporting Year-to-Date</b>   |            |                      |                      |                               |           |
| (7) Medical loss ratio rebates incurred | \$ -       | \$ -                 | \$ -                 | \$ -                          | \$ -      |
| (8) Medical loss ratio rebates paid     |            | \$ 64,163            |                      |                               | \$ 64,163 |
| (9) Medical loss ratio rebates unpaid   |            |                      |                      |                               | \$ -      |
| (10) Plus reinsurance assumed amounts   | XXX        | XXX                  | XXX                  | XXX                           |           |
| (11) Less reinsurance ceded amounts     | XXX        | XXX                  | XXX                  | XXX                           |           |
| (12) Rebates unpaid net of reinsurance  | XXX        | XXX                  | XXX                  | XXX                           | \$ -      |

ANNUAL STATEMENT FOR THE YEAR 2025 OF THE PARAMOUNT INSURANCE COMPANY  
**NOTES TO FINANCIAL STATEMENTS**

E. Risk Sharing Provisions of the Affordable Care Act

(1) Did the reporting entity write accident and health insurance premium which is subject to the Affordable Care Act risk sharing provisions (YES/NO)?

Yes [X] No []

(2) Impact of Risk Sharing Provisions of the Affordable Care Act on Admitted Assets, Liabilities and Revenue for the Current Year

Amount

a. Permanent ACA Risk Adjustment Program

Assets

1. Premium adjustments receivable due to ACA Risk Adjustment (including high risk pool payments) \$ 1,336,505

Liabilities

2. Risk adjustment user fees payable for ACA Risk Adjustment \$ -

3. Premium adjustments payable due to ACA Risk Adjustment (including high risk pool premium) \$ (2,314,574)

Operations (Revenue & Expense)

4. Reported as revenue in premium for accident and health contracts (written/collected) due to ACA Risk Adjustment \$ 1,016,709

5. Reported in expenses as ACA risk adjustment user fees (incurred/paid) \$ 6,774

(3) Roll forward of prior year ACA risk sharing provisions for the following asset (gross of any nonadmission) and liability balances along with the reasons for adjustments to prior year balance.

|                                                                       | Accrued During the Prior Year on Business Written Before December 31 of the Prior Year |               | Received or Paid as of the Current Year on Business Written Before December 31 of the Prior Year |               | Differences                                  |                                              | Adjustments            |                        | Unsettled Balances as of the Reporting Date |                                                 |                                                 |
|-----------------------------------------------------------------------|----------------------------------------------------------------------------------------|---------------|--------------------------------------------------------------------------------------------------|---------------|----------------------------------------------|----------------------------------------------|------------------------|------------------------|---------------------------------------------|-------------------------------------------------|-------------------------------------------------|
|                                                                       | 1                                                                                      | 2             | 3                                                                                                | 4             | Prior Year Accrued Less Payments (Col 1 - 3) | Prior Year Accrued Less Payments (Col 2 - 4) | To Prior Year Balances | To Prior Year Balances | Ref                                         | Cumulative Balance from Prior Years (Col 1-3+7) | Cumulative Balance from Prior Years (Col 2-4+8) |
|                                                                       |                                                                                        |               |                                                                                                  |               |                                              |                                              |                        |                        |                                             |                                                 |                                                 |
| a. Permanent ACA Risk Adjustment Program                              |                                                                                        |               |                                                                                                  |               |                                              |                                              |                        |                        |                                             |                                                 |                                                 |
| 1. Premium adjustments receivable (including high risk pool payments) | \$ 663,595                                                                             |               | \$ 1,298,955                                                                                     |               | \$ (635,360)                                 | \$ -                                         | \$ 635,360             |                        | A                                           | \$ -                                            | \$ -                                            |
| 2. Premium adjustments (payable) (including high risk pool premium)   |                                                                                        | \$(1,157,731) |                                                                                                  | \$(1,931,283) | \$ -                                         | \$ 773,552                                   |                        | \$ (773,645)           | B                                           | \$ -                                            | \$ (93)                                         |
| 3. Subtotal ACA Permanent Risk Adjustment Program                     | \$ 663,595                                                                             | \$(1,157,731) | \$ 1,298,955                                                                                     | \$(1,931,283) | \$ (635,360)                                 | \$ 773,552                                   | \$ 635,360             | \$ (773,645)           |                                             | \$ -                                            | \$ (93)                                         |

Explanations of Adjustments

A.

Adjustment per CMS Report.

B.

Adjustment per CMS Report.

**NOTE 25 Change in Incurred Claims and Claim Adjustment Expenses**

The following table provides a reconciliation of the beginning and ending reserve balances for unpaid claims, medical incentive pool and bonuses, and claim adjustment expenses (CAE), net of incentives and health care receivables of \$4,635,000 and \$3,381,000 for 2025 and 2024, respectively:

|                                                                       | 2025                 | 2024                 |
|-----------------------------------------------------------------------|----------------------|----------------------|
| Unpaid claims and CAE                                                 | \$ 15,128,000        | \$ 14,351,000        |
| Healthcare receivables, net                                           | (3,381,000)          | (2,860,000)          |
| Incentives                                                            | 817,000              | 1,500,000            |
| Change in reinsurance                                                 | 5,711,000            | 0                    |
| Reserve at beginning of year, net of health care receivables          | <u>18,275,000</u>    | <u>12,991,000</u>    |
| Add provision for claims and CAE, net of reinsurance, occurring in:   |                      |                      |
| Current year                                                          | 156,081,000          | 127,144,000          |
| Prior years                                                           | (14,313,000)         | (171,000)            |
| Net incurred claims and CAE during the current year                   | <u>141,768,000</u>   | <u>126,973,000</u>   |
| Deduct payments for claims and CAE, net of reinsurance, occurring in: |                      |                      |
| Current year                                                          | 112,642,000          | 109,202,000          |
| Prior years                                                           | 3,917,000            | 12,489,000           |
| Net claims and CAE payments during the current year                   | <u>116,559,000</u>   | <u>121,691,000</u>   |
| Reserve at end of year, net of health care receivables                | \$43,484,000         | \$18,275,000         |
| Healthcare receivables, net                                           | 4,634,000            | 3,381,000            |
| Incentives                                                            | (1,385,000)          | (817,000)            |
| Change in reinsurance                                                 | (31,550,000)         | (5,711,000)          |
| Unpaid claims and CAE                                                 | <u>\$ 15,183,000</u> | <u>\$ 15,128,000</u> |

The foregoing reconciliation shows that a \$14,313,000 redundancy in the December 31, 2024, reserves emerged in 2025, and a \$171,000 redundancy in the December 31, 2023, reserves emerged in 2024. The redundancies resulted from differences in claims severity and utilization as compared to expectations.

At December 31, 2025 and 2024, there were no claims related receivables that are non-admitted in accordance with the original SSAP No. 84, Certain Health Care Receivables and Receivables Under Government Insured Plans.

**NOTE 26 Intercompany Pooling Arrangements**

Not applicable.

**NOTE 27 Structured Settlements**

Not applicable.

**NOTES TO FINANCIAL STATEMENTS**

**NOTE 28 Health Care Receivables**

**A. Pharmaceutical Rebate Receivables**

The Company accounts for pharmaceutical rebate receivables in accordance with SSAP No. 84. Certain Health Care Receivables and Receivables Under Government Insured Plans (SSAP No. 84). The admitted receivable balances as of December 31, 2025 and 2024, of \$4,633,000 and \$3,382,000 respectively, are included in health care receivables for insured plans and other admitted assets for uninsured plans on the statutory statements of admitted assets, liabilities and capital and surplus. Health care receivables also include pass-through receivable balances of \$3,216 and \$3,768 as of December 31, 2025 and 2024, respectively. These are comprised of the estimated pharmacy rebates for the current quarter as reported in the statutory financial statements plus the pharmacy rebates invoiced/confirmed for the preceding quarter. Additional details are included in the table below:

| Date       | Estimated Pharmacy Rebates as Reported on Financial Statements | Pharmacy Rebates as Billed or Otherwise Confirmed | Actual Rebates Received Within 90 Days of Billing | Actual Rebates Received Within 91 to 180 Days of Billing | Actual Rebates Received More Than 180 Days After Billing |
|------------|----------------------------------------------------------------|---------------------------------------------------|---------------------------------------------------|----------------------------------------------------------|----------------------------------------------------------|
| 12/31/2025 | \$ 4,633,000                                                   | \$ 4,633,000                                      | \$ -                                              | \$ -                                                     | \$ -                                                     |
| 09/30/2025 | \$ 4,295,000                                                   | \$ 2,869,487                                      | \$ 2,869,487                                      | \$ -                                                     | \$ -                                                     |
| 06/30/2025 | \$ 3,483,000                                                   | \$ 3,387,662                                      | \$ 3,162,120                                      | \$ 225,542                                               | \$ -                                                     |
| 03/31/2025 | \$ 3,409,629                                                   | \$ 3,303,173                                      | \$ 3,180,343                                      | \$ 144,882                                               | \$ (22,052)                                              |
| 12/31/2024 | \$ 3,381,599                                                   | \$ 3,392,735                                      | \$ 3,136,578                                      | \$ 243,141                                               | \$ 13,016                                                |
| 09/30/2024 | \$ 6,144,413                                                   | \$ 3,160,326                                      | \$ 2,908,788                                      | \$ 220,407                                               | \$ 31,131                                                |
| 06/30/2024 | \$ 3,129,951                                                   | \$ 3,067,906                                      | \$ 2,630,600                                      | \$ 391,379                                               | \$ 45,927                                                |
| 03/31/2024 | \$ 3,096,959                                                   | \$ 3,119,587                                      | \$ 2,486,878                                      | \$ 606,938                                               | \$ 25,771                                                |
| 12/31/2023 | \$ 2,859,809                                                   | \$ 3,319,315                                      | \$ 1,547,815                                      | \$ 1,718,838                                             | \$ 52,662                                                |
| 09/30/2023 | \$ 2,948,456                                                   | \$ 2,901,850                                      | \$ 1,521,441                                      | \$ 1,343,797                                             | \$ 36,612                                                |
| 06/30/2023 | \$ 2,971,770                                                   | \$ 3,170,765                                      | \$ 1,592,969                                      | \$ 1,291,124                                             | \$ 286,672                                               |
| 03/31/2023 | \$ 2,752,947                                                   | \$ 2,733,920                                      | \$ 1,567,666                                      | \$ 978,118                                               | \$ 188,136                                               |

**B. Risk-Sharing Receivables**

Not applicable.

**C. Medicare Prescription Payment Plan Receivables**

(1) Amounts included in other health care receivables which are recoverable from participants in Medicare Part D Prescription Payment Plan for the current reporting period \$ 1,843

(2) Aging of other health care receivables which are due from participant in Medicare Part D Prescription Payment Plan.

| 1<br>Name of Plan                               | 2<br>Current Period Gross* | 3<br>1 - 30 Days | 4<br>31 - 60 Days | 5<br>61 - 90 Days | 6<br>Over 90 Days | 7<br>Nonadmitted | 8<br>Admitted |
|-------------------------------------------------|----------------------------|------------------|-------------------|-------------------|-------------------|------------------|---------------|
| Medicare Prescription Payment Plan Recoverables | \$ 1,843                   | \$ 793           | \$ 470            | \$ 159            | \$ 421            | \$ 421           | \$ 1,422      |

\*represents the Assets Page Column 1, included within Line 24 before nonadmission.

(3) Incurred claims expense includes write-offs of impaired Medicare Prescription Payment Plan receivables of \$ - for 2025 and \$ - for 2024.

**NOTE 29 Participating Policies**

Not applicable.

**NOTE 30 Premium Deficiency Reserves**

- Liability carried for premium deficiency reserves \$ 1,605,000
- Date of the most recent evaluation of this liability 12/31/2025
- Was anticipated investment income utilized in the calculation? Yes [X] No []

Aggregate health policy reserves include premium deficiency reserves (PDR) that are recognized for health contracts when expected claims, claim adjustment expenses, and administrative costs exceed the premium to be collected for the remainder of the contract period. The Company considers anticipated net investment income as a factor in determining the premium deficiency reserve amount. Premium deficiency reserves related to Individual ACA and Medicare Supplement policies at December 31, 2025, totaled \$200,000 and \$1,405,000 respectively. Premium deficiency reserves related to Medicare Advantage, Individual ACA, and Commercial policies at December 31, 2024, totaled \$2,100,000 \$2,210,000 and \$3,258,000, respectively.

Aggregate health policy reserves also include an ACA risk adjustment liability of \$2,315,000 and \$1,937,000 at December 31, 2025 and 2024, respectively.

**NOTE 31 Anticipated Salvage and Subrogation**

The Company did not have any estimated anticipated salvage and subrogation to reduce the reserve for unpaid claims and CAE as of December 31, 2025 and December 31, 2024.

**GENERAL INTERROGATORIES**

**PART 1 - COMMON INTERROGATORIES  
GENERAL**

- 1.1 Is the reporting entity a member of an Insurance Holding Company System consisting of two or more affiliated persons, one or more of which is an insurer? ..... Yes [ X ] No [ ]  
If yes, complete Schedule Y, Parts 1, 1A, 2 and 3.
  
- 1.2 If yes, did the reporting entity register and file with its domiciliary State Insurance Commissioner, Director or Superintendent or with such regulatory official of the state of domicile of the principal insurer in the Holding Company System, a registration statement providing disclosure substantially similar to the standards adopted by the National Association of Insurance Commissioners (NAIC) in its Model Insurance Holding Company System Regulatory Act and model regulations pertaining thereto, or is the reporting entity subject to standards and disclosure requirements substantially similar to those required by such Act and regulations? ..... Yes [ X ] No [ ] N/A [ ]
  
- 1.3 State Regulating? ..... Ohio
  
- 1.4 Is the reporting entity publicly traded or a member of a publicly traded group? ..... Yes [ ] No [ X ]
  
- 1.5 If the response to 1.4 is yes, provide the CIK (Central Index Key) code issued by the SEC for the entity/group. ....
  
- 2.1 Has any change been made during the year of this statement in the charter, by-laws, articles of incorporation, or deed of settlement of the reporting entity? ..... Yes [ X ] No [ ]
  
- 2.2 If yes, date of change: ..... 06/25/2025
  
- 3.1 State as of what date the latest financial examination of the reporting entity was made or is being made. .... 12/31/2023
  
- 3.2 State the as of date that the latest financial examination report became available from either the state of domicile or the reporting entity. This date should be the date of the examined balance sheet and not the date the report was completed or released. .... 12/31/2023
  
- 3.3 State as of what date the latest financial examination report became available to other states or the public from either the state of domicile or the reporting entity. This is the release date or completion date of the examination report and not the date of the examination (balance sheet date). .... 06/24/2025
  
- 3.4 By what department or departments?  
Ohio Department of Insurance .....
  
- 3.5 Have all financial statement adjustments within the latest financial examination report been accounted for in a subsequent financial statement filed with Departments? ..... Yes [ ] No [ ] N/A [ X ]
  
- 3.6 Have all of the recommendations within the latest financial examination report been complied with? ..... Yes [ ] No [ ] N/A [ X ]
  
- 4.1 During the period covered by this statement, did any agent, broker, sales representative, non-affiliated sales/service organization or any combination thereof under common control (other than salaried employees of the reporting entity) receive credit or commissions for or control a substantial part (more than 20 percent of any major line of business measured on direct premiums) of:  
4.11 sales of new business? ..... Yes [ ] No [ X ]  
4.12 renewals? ..... Yes [ ] No [ X ]
  
- 4.2 During the period covered by this statement, did any sales/service organization owned in whole or in part by the reporting entity or an affiliate, receive credit or commissions for or control a substantial part (more than 20 percent of any major line of business measured on direct premiums) of:  
4.21 sales of new business? ..... Yes [ ] No [ X ]  
4.22 renewals? ..... Yes [ ] No [ X ]
  
- 5.1 Has the reporting entity been a party to a merger or consolidation during the period covered by this statement? ..... Yes [ ] No [ X ]  
If yes, complete and file the merger history data file with the NAIC.
  
- 5.2 If yes, provide the name of the entity, NAIC company code, and state of domicile (use two letter state abbreviation) for any entity that has ceased to exist as a result of the merger or consolidation.

| 1<br>Name of Entity | 2<br>NAIC Company Code | 3<br>State of Domicile |
|---------------------|------------------------|------------------------|
|                     |                        |                        |

- 6.1 Has the reporting entity had any Certificates of Authority, licenses or registrations (including corporate registration, if applicable) suspended or revoked by any governmental entity during the reporting period? ..... Yes [ ] No [ X ]
  
- 6.2 If yes, give full information  
.....
  
- 7.1 Does any foreign (non-United States) person or entity directly or indirectly control 10% or more of the reporting entity? ..... Yes [ ] No [ X ]
  
- 7.2 If yes,  
7.21 State the percentage of foreign control ..... 0.0 %  
7.22 State the nationality(s) of the foreign person(s) or entity(s); or if the entity is a mutual or reciprocal, the nationality of its manager or attorney-in-fact and identify the type of entity(s) (e.g., individual, corporation, government, manager or attorney-in-fact).

| 1<br>Nationality | 2<br>Type of Entity |
|------------------|---------------------|
|                  |                     |

ANNUAL STATEMENT FOR THE YEAR 2025 OF THE PARAMOUNT INSURANCE COMPANY

**GENERAL INTERROGATORIES**

- 8.1 Is the company a subsidiary of a depository institution holding company (DIHC) or a DIHC itself, regulated by the Federal Reserve Board? ..... Yes [ ] No [ X ]
- 8.2 If the response to 8.1 is yes, please identify the name of the DIHC.  
.....
- 8.3 Is the company affiliated with one or more banks, thrifts or securities firms? ..... Yes [ ] No [ X ]
- 8.4 If response to 8.3 is yes, please provide below the names and locations (city and state of the main office) of any affiliates regulated by a federal financial regulatory services agency [i.e. the Federal Reserve Board (FRB), the Office of the Comptroller of the Currency (OCC), the Federal Deposit Insurance Corporation (FDIC) and the Securities Exchange Commission (SEC)] and identify the affiliate's primary federal regulator.

| 1<br>Affiliate Name | 2<br>Location (City, State) | 3<br>FRB | 4<br>OCC | 5<br>FDIC | 6<br>SEC |
|---------------------|-----------------------------|----------|----------|-----------|----------|
|                     |                             |          |          |           |          |

- 8.5 Is the reporting entity a depository institution holding company with significant insurance operations as defined by the Board of Governors of Federal Reserve System or a subsidiary of the depository institution holding company? ..... Yes [ ] No [ X ]
- 8.6 If response to 8.5 is no, is the reporting entity a company or subsidiary of a company that has otherwise been made subject to the Federal Reserve Board's capital rule? ..... Yes [ ] No [ ] N/A [ X ]
- 9. What is the name and address of the independent certified public accountant or accounting firm retained to conduct the annual audit?  
RSM US LLP 801 Nicollet Mall, Suite 1200, Minneapolis, MN 55402 .....
- 10.1 Has the insurer been granted any exemptions to the prohibited non-audit services provided by the certified independent public accountant requirements as allowed in Section 7H of the Annual Financial Reporting Model Regulation (Model Audit Rule), or substantially similar state law or regulation? ..... Yes [ ] No [ X ]
- 10.2 If the response to 10.1 is yes, provide information related to this exemption:  
.....
- 10.3 Has the insurer been granted any exemptions related to the other requirements of the Annual Financial Reporting Model Regulation as allowed for in Section 18A of the Model Regulation, or substantially similar state law or regulation? ..... Yes [ ] No [ X ]
- 10.4 If the response to 10.3 is yes, provide information related to this exemption:  
.....
- 10.5 Has the reporting entity established an Audit Committee in compliance with the domiciliary state insurance laws? ..... Yes [ X ] No [ ] N/A [ ]
- 10.6 If the response to 10.5 is no or n/a, please explain.  
.....
- 11. What is the name, address and affiliation (officer/employee of the reporting entity or actuary/consultant associated with an actuarial consulting firm) of the individual providing the statement of actuarial opinion/certification?  
Andrew Larocque, FSA, MAA, Risk & Regulatory Consulting, LLC, 20 Batterson Park Road, Suite 380, Farmington, CT 06032 .....
- 12.1 Does the reporting entity own any securities of a real estate holding company or otherwise hold real estate indirectly? ..... Yes [ ] No [ X ]
  - 12.11 Name of real estate holding company ...
  - 12.12 Number of parcels involved ..... 0
  - 12.13 Total book/adjusted carrying value ..... \$ ..... 0
- 12.2 If yes, provide explanation  
.....
- 13. **FOR UNITED STATES BRANCHES OF ALIEN REPORTING ENTITIES ONLY:**
- 13.1 What changes have been made during the year in the United States manager or the United States trustees of the reporting entity?  
.....
- 13.2 Does this statement contain all business transacted for the reporting entity through its United States Branch on risks wherever located? ..... Yes [ ] No [ ]
- 13.3 Have there been any changes made to any of the trust indentures during the year? ..... Yes [ ] No [ ]
- 13.4 If answer to (13.3) is yes, has the domiciliary or entry state approved the changes? ..... Yes [ ] No [ ] N/A [ X ]
- 14.1 Are the senior officers (principal executive officer, principal financial officer, principal accounting officer or controller, or persons performing similar functions) of the reporting entity subject to a code of ethics, which includes the following standards? ..... Yes [ X ] No [ ]
  - a. Honest and ethical conduct, including the ethical handling of actual or apparent conflicts of interest between personal and professional relationships;
  - b. Full, fair, accurate, timely and understandable disclosure in the periodic reports required to be filed by the reporting entity;
  - c. Compliance with applicable governmental laws, rules and regulations;
  - d. The prompt internal reporting of violations to an appropriate person or persons identified in the code; and
  - e. Accountability for adherence to the code.
- 14.11 If the response to 14.1 is No, please explain:  
.....
- 14.2 Has the code of ethics for senior managers been amended? ..... Yes [ ] No [ X ]
- 14.21 If the response to 14.2 is yes, provide information related to amendment(s).  
.....
- 14.3 Have any provisions of the code of ethics been waived for any of the specified officers? ..... Yes [ ] No [ X ]
- 14.31 If the response to 14.3 is yes, provide the nature of any waiver(s).  
.....

**ANNUAL STATEMENT FOR THE YEAR 2025 OF THE PARAMOUNT INSURANCE COMPANY  
GENERAL INTERROGATORIES**

- 15.1 Is the reporting entity the beneficiary of a Letter of Credit that is unrelated to reinsurance where the issuing or confirming bank is not on the SVO Bank List? ..... Yes [ ] No [ X ]
- 15.2 If the response to 15.1 is yes, indicate the American Bankers Association (ABA) Routing Number and the name of the issuing or confirming bank of the Letter of Credit and describe the circumstances in which the Letter of Credit is triggered.

| 1<br>American Bankers Association (ABA) Routing Number | 2<br>Issuing or Confirming Bank Name | 3<br>Circumstances That Can Trigger the Letter of Credit | 4<br>Amount |
|--------------------------------------------------------|--------------------------------------|----------------------------------------------------------|-------------|
|                                                        |                                      |                                                          |             |

**BOARD OF DIRECTORS**

16. Is the purchase or sale of all investments of the reporting entity passed upon either by the board of directors or a subordinate committee thereof? ..... Yes [ X ] No [ ]
17. Does the reporting entity keep a complete permanent record of the proceedings of its board of directors and all subordinate committees thereof? ..... Yes [ X ] No [ ]
18. Has the reporting entity an established procedure for disclosure to its board of directors or trustees of any material interest or affiliation on the part of any of its officers, directors, trustees or responsible employees that is in conflict or is likely to conflict with the official duties of such person? ..... Yes [ X ] No [ ]

**FINANCIAL**

19. Has this statement been prepared using a basis of accounting other than Statutory Accounting Principles (e.g., Generally Accepted Accounting Principles)? ..... Yes [ ] No [ X ]
- 20.1 Total amount loaned during the year (inclusive of Separate Accounts, exclusive of policy loans):
- 20.11 To directors or other officers.....\$ .....
  - 20.12 To stockholders not officers.....\$ .....
  - 20.13 Trustees, supreme or grand (Fraternal Only) ..... \$ .....
- 20.2 Total amount of loans outstanding at the end of year (inclusive of Separate Accounts, exclusive of policy loans):
- 20.21 To directors or other officers.....\$ .....
  - 20.22 To stockholders not officers.....\$ .....
  - 20.23 Trustees, supreme or grand (Fraternal Only) ..... \$ .....
- 21.1 Were any assets reported in this statement subject to a contractual obligation to transfer to another party without the liability for such obligation being reported in the statement? ..... Yes [ ] No [ X ]
- 21.2 If yes, state the amount thereof at December 31 of the current year:
- 21.21 Rented from others.....\$ .....
  - 21.22 Borrowed from others.....\$ .....
  - 21.23 Leased from others .....\$ .....
  - 21.24 Other .....\$ .....
- 22.1 Does this statement include payments for assessments as described in the Annual Statement Instructions other than guaranty fund or guaranty association assessments? ..... Yes [ X ] No [ ]
- 22.2 If answer is yes:
- 22.21 Amount paid as losses or risk adjustment \$ ..... 791,818
  - 22.22 Amount paid as expenses .....\$ ..... 6,774
  - 22.23 Other amounts paid .....\$ .....
- 23.1 Does the reporting entity report any amounts due from parent, subsidiaries or affiliates on Page 2 of this statement? ..... Yes [ X ] No [ ]
- 23.2 If yes, indicate any amounts receivable from parent included in the Page 2 amount: ..... \$ .....
- 24.1 Does the insurer utilize third parties to pay agent commissions in which the amounts advanced by the third parties are not settled in full within 90 days? ..... Yes [ ] No [ X ]
- 24.2 If the response to 24.1 is yes, identify the third-party that pays the agents and whether they are a related party.

| Name of Third-Party | Is the Third-Party Agent a Related Party (Yes/No) |
|---------------------|---------------------------------------------------|
|                     |                                                   |

**INVESTMENT**

- 25.01 Were all the stocks, bonds and other securities owned December 31 of current year, over which the reporting entity has exclusive control, in the actual possession of the reporting entity on said date? (other than securities lending programs addressed in 25.03)..... Yes [ X ] No [ ]

**ANNUAL STATEMENT FOR THE YEAR 2025 OF THE PARAMOUNT INSURANCE COMPANY**  
**GENERAL INTERROGATORIES**

- 25.02 If no, give full and complete information, relating thereto  
 .....
- 25.03 For securities lending programs, provide a description of the program including value for collateral and amount of loaned securities, and whether collateral is carried on or off-balance sheet. (an alternative is to reference Note 17 where this information is also provided)  
 N/A .....
- 25.04 For the reporting entity's securities lending program, report amount of collateral for conforming programs as outlined in the Risk-Based Capital Instructions. .... \$ .....
- 25.05 For the reporting entity's securities lending program, report amount of collateral for other programs. .... \$ .....
- 25.06 Does your securities lending program require 102% (domestic securities) and 105% (foreign securities) from the counterparty at the outset of the contract? ..... Yes [ ] No [ ] N/A [ X ]
- 25.07 Does the reporting entity non-admit when the collateral received from the counterparty falls below 100%? ..... Yes [ ] No [ ] N/A [ X ]
- 25.08 Does the reporting entity or the reporting entity's securities lending agent utilize the Master Securities lending Agreement (MSLA) to conduct securities lending? ..... Yes [ ] No [ ] N/A [ X ]
- 25.09 For the reporting entity's securities lending program state the amount of the following as of December 31 of the current year:
- 25.091 Total fair value of reinvested collateral assets reported on Schedule DL, Parts 1 and 2 ..... \$ ..... 0
- 25.092 Total book/adjusted carrying value of reinvested collateral assets reported on Schedule DL, Parts 1 and 2 ..... \$ ..... 0
- 25.093 Total payable for securities lending reported on the liability page ..... \$ ..... 0

- 26.1 Were any of the stocks, bonds or other assets of the reporting entity owned at December 31 of the current year not exclusively under the control of the reporting entity or has the reporting entity sold or transferred any assets subject to a put option contract that is currently in force? (Exclude securities subject to Interrogatory 21.1 and 25.03). ..... Yes [ X ] No [ ]
- 26.2 If yes, state the amount thereof at December 31 of the current year:
- 26.21 Subject to repurchase agreements ..... \$ .....
- 26.22 Subject to reverse repurchase agreements ..... \$ .....
- 26.23 Subject to dollar repurchase agreements ..... \$ .....
- 26.24 Subject to reverse dollar repurchase agreements ..... \$ .....
- 26.25 Placed under option agreements ..... \$ .....
- 26.26 Letter stock or securities restricted as to sale - excluding FHLB Capital Stock ..... \$ .....
- 26.27 FHLB Capital Stock ..... \$ .....
- 26.28 On deposit with states ..... \$ .....
- 26.29 On deposit with other regulatory bodies ..... \$ ..... 1,283,633
- 26.30 Pledged as collateral - excluding collateral pledged to an FHLB ..... \$ .....
- 26.31 Pledged as collateral to FHLB - including assets backing funding agreements ..... \$ .....
- 26.32 Other ..... \$ .....

26.3 For category (26.26) provide the following:

| 1<br>Nature of Restriction | 2<br>Description | 3<br>Amount |
|----------------------------|------------------|-------------|
|                            |                  |             |

- 27.1 Does the reporting entity have any hedging transactions reported on Schedule DB? ..... Yes [ ] No [ X ]
- 27.2 If yes, has a comprehensive description of the hedging program been made available to the domiciliary state? ..... Yes [ ] No [ ] N/A [ X ]  
 If no, attach a description with this statement.

**LINES 27.3 through 27.5: FOR LIFE/FRATERNAL REPORTING ENTITIES ONLY:**

- 27.3 Does the reporting entity utilize derivatives to hedge variable annuity guarantees subject to fluctuations as a result of interest rate sensitivity? ..... Yes [ ] No [ X ]
- 27.4 If the response to 27.3 is YES, does the reporting entity utilize:
- 27.41 Special accounting provision of SSAP No. 108 ..... Yes [ ] No [ X ]
- 27.42 Permitted accounting practice ..... Yes [ ] No [ X ]
- 27.43 Other accounting guidance ..... Yes [ ] No [ X ]
- 27.5 By responding YES to 27.41 regarding utilizing the special accounting provisions of SSAP No. 108, the reporting entity attests to the following: ..... Yes [ ] No [ X ]
- The reporting entity has obtained explicit approval from the domiciliary state.
  - Hedging strategy subject to the special accounting provisions is consistent with the requirements of VM-21.
  - Actuarial certification has been obtained which indicates that the hedging strategy is incorporated within the establishment of VM-21 reserves and provides the impact of the hedging strategy within the Actuarial Guideline Conditional Tail Expectation Amount.
  - Financial Officer Certification has been obtained which indicates that the hedging strategy meets the definition of a Clearly Defined Hedging Strategy within VM-21 and that the Clearly Defined Hedging Strategy is the hedging strategy being used by the company in its actual day-to-day risk mitigation efforts.
- 28.1 Were any preferred stocks or bonds owned as of December 31 of the current year mandatorily convertible into equity, or, at the option of the issuer, convertible into equity? ..... Yes [ ] No [ X ]
- 28.2 If yes, state the amount thereof at December 31 of the current year. .... \$ .....
29. Excluding items in Schedule E, Part 3 - Special Deposits, real estate, mortgage loans and investments held physically in the reporting entity's offices, vaults or safety deposit boxes, were all stocks, bonds and other securities, owned throughout the current year held pursuant to a custodial agreement with a qualified bank or trust company in accordance with Section 1, III - General Examination Considerations, F. Outsourcing of Critical Functions, Custodial or Safekeeping Agreements of the NAIC Financial Condition Examiners Handbook? ..... Yes [ X ] No [ ]

29.01 For agreements that comply with the requirements of the NAIC Financial Condition Examiners Handbook, complete the following:

| 1<br>Name of Custodian(s) | 2<br>Custodian's Address                        |
|---------------------------|-------------------------------------------------|
| Fifth Third Bank .....    | 5050 Kingsley Drive, Cincinnati, OH 43263 ..... |

**ANNUAL STATEMENT FOR THE YEAR 2025 OF THE PARAMOUNT INSURANCE COMPANY  
GENERAL INTERROGATORIES**

29.02 For all agreements that do not comply with the requirements of the NAIC Financial Condition Examiners Handbook, provide the name, location and a complete explanation:

| 1<br>Name(s) | 2<br>Location(s) | 3<br>Complete Explanation(s) |
|--------------|------------------|------------------------------|
|              |                  |                              |

29.03 Have there been any changes, including name changes, in the custodian(s) identified in 29.01 during the current year?..... Yes [ ] No [ X ]

29.04 If yes, give full and complete information relating thereto:

| 1<br>Old Custodian | 2<br>New Custodian | 3<br>Date of Change | 4<br>Reason |
|--------------------|--------------------|---------------------|-------------|
|                    |                    |                     |             |

29.05 Investment management – Identify all investment advisors, investment managers, broker/dealers, including individuals that have the authority to make investment decisions on behalf of the reporting entity. This includes both primary and sub-advisors. For assets that are managed internally by employees of the reporting entity, note as such. ["...that have access to the investment accounts"; "...handle securities"]

| 1<br>Name of Firm or Individual | 2<br>Affiliation |
|---------------------------------|------------------|
| Jim Cellura .....               | I.....           |

29.0597 For those firms/individuals listed in the table for Question 29.05, do any firms/individuals unaffiliated with the reporting entity (i.e., designated with a "U") manage more than 10% of the reporting entity's invested assets?..... Yes [ ] No [ ] N/A [ X ]

29.0598 For firms/individuals unaffiliated with the reporting entity (i.e., designated with a "U") listed in the table for Question 29.05, does the total assets under management aggregate to more than 50% of the reporting entity's invested assets?..... Yes [ ] No [ ] N/A [ X ]

29.06 For those firms or individuals listed in the table for 29.05 with an affiliation code of "A" (affiliated) or "U" (unaffiliated), provide the information for the table below.

| 1<br>Central Registration<br>Depository Number | 2<br>Name of Firm or Individual | 3<br>Registered With | 4<br>Investment<br>Management<br>Agreement<br>(IMA) Filed |
|------------------------------------------------|---------------------------------|----------------------|-----------------------------------------------------------|
|                                                |                                 |                      |                                                           |

30.1 Does the reporting entity have any diversified mutual funds reported in Schedule D - Part 2 (diversified according to the Securities and Exchange Commission (SEC) in the Investment Company Act of 1940 [Section 5(b)(1)])? ..... Yes [ ] No [ X ]

30.2 If yes, complete the following schedule:

| 1<br>CUSIP #    | 2<br>Name of Mutual Fund | 3<br>Book/Adjusted<br>Carrying Value |
|-----------------|--------------------------|--------------------------------------|
| 30.2999 - Total |                          | 0                                    |

30.3 For each mutual fund listed in the table above, complete the following schedule:

| 1<br>Name of Mutual Fund (from above table) | 2<br>Name of Significant Holding of the<br>Mutual Fund | 3<br>Amount of Mutual<br>Fund's Book/Adjusted<br>Carrying Value<br>Attributable to the<br>Holding | 4<br>Date of<br>Valuation |
|---------------------------------------------|--------------------------------------------------------|---------------------------------------------------------------------------------------------------|---------------------------|
|                                             |                                                        |                                                                                                   |                           |

**ANNUAL STATEMENT FOR THE YEAR 2025 OF THE PARAMOUNT INSURANCE COMPANY  
GENERAL INTERROGATORIES**

31. Provide the following information for all short-term and long-term bonds and all preferred stocks. Do not substitute amortized value or statement value for fair value.

|                                      | 1<br>Statement (Admitted)<br>Value | 2<br>Fair Value | 3<br>Excess of Statement<br>over Fair Value (-), or<br>Fair Value over<br>Statement (+) |
|--------------------------------------|------------------------------------|-----------------|-----------------------------------------------------------------------------------------|
| 31.1 Issuer Credit Obligations ..... | 3,307,924                          | 3,348,543       | 40,619                                                                                  |
| 31.2 Asset-Backed Securities .....   |                                    |                 | 0                                                                                       |
| 31.3 Preferred stocks .....          | 0                                  |                 | 0                                                                                       |
| 31.4 Totals                          | 3,307,924                          | 3,348,543       | 40,619                                                                                  |

31.5 Describe the sources or methods utilized in determining the fair values:

The fair value fo our securities was determined by utilizing prices obtained from our custodian, Fifth Third Bank. Fifth Third Bank utilized ICE DATA Services for their pricing. ....

32.1 Was the rate used to calculate fair value determined by a broker or custodian for any of the securities in Schedule D? ..... Yes [ X ] No [ ]

32.2 If the answer to 32.1 is yes, does the reporting entity have a copy of the broker's or custodian's pricing policy (hard copy or electronic copy) for all brokers or custodians used as a pricing source? ..... Yes [ X ] No [ ]

32.3 If the answer to 32.2 is no, describe the reporting entity's process for determining a reliable pricing source for purposes of disclosure of fair value for Schedule D:  
.....

33.1 Have all the filing requirements of the Purposes and Procedures Manual of the NAIC Investment Analysis Office been followed? ..... Yes [ X ] No [ ]

33.2 If no, list exceptions:  
.....

34. By self-designating 5GI securities, the reporting entity is certifying the following elements of each self-designated 5GI security:

- a. Documentation necessary to permit a full credit analysis of the security does not exist or an NAIC CRP credit rating for an FE or PL security is not available.
- b. Issuer or obligor is current on all contracted interest and principal payments.
- c. The insurer has an actual expectation of ultimate payment of all contracted interest and principal.

Has the reporting entity self-designated 5GI securities? ..... Yes [ ] No [ X ]

35. By self-designating PLGI securities, the reporting entity is certifying its compliance with the requirements as specified in the Purposes and Procedures Manual of the NAIC Investment Analysis Office (P&P Manual) for private letter rating (PLR) securities and the following elements of each self-designated PLGI security:

- a. The security was either:
  - i. issued prior to January 1, 2018 (which is exempt from PLR filing requirements pursuant to the P&P Manual), or
  - ii. issued from January 1, 2018 to December 31, 2021 and subject to a confidentiality agreement executed prior to January 1, 2022 which confidentiality agreement remains in force, for which an insurance company cannot provide a copy of a private letter rating rationale report to the SVO due to confidentiality or other contractual reasons ("waived submission PLR securities").
- b. The reporting entity is holding capital commensurate with the NAIC Designation and NAIC Designation Category reported for the security.
- c. The NAIC Designation and NAIC Designation Category were derived from the credit rating assigned by an NAIC CRP in its legal capacity as a NRSRO which is shown on a current private letter rating, dated during the financial statement year, held by the insurer and available for examination by state insurance regulators.
- d. Other than for waived submission PLR securities, defined above, on or after January 1, 2024 for any PLR securities issued on or after January 1, 2022, if the reporting entity is not permitted to share this private credit rating or the private rating letter rationale report of the PL security with the SVO, it certifies that it is reporting it as an NAIC 5.B GI and may not assign any other self-designation.

Has the reporting entity self-designated PLGI to securities, all of which meet the above requirement and as specified in the P&P Manual? ..... Yes [ ] No [ X ]

36. By assigning FE to a Schedule BA non-registered private fund, the reporting entity is certifying the following elements of each self-designated FE fund:

- a. The shares were purchased prior to January 1, 2019.
- b. The reporting entity is holding capital commensurate with the NAIC Designation reported for the security.
- c. The security had a public credit rating(s) with annual surveillance assigned by an NAIC CRP in its legal capacity as an NRSRO prior to January 1, 2019.
- d. The fund only or predominantly holds bonds in its portfolio.
- e. The current reported NAIC Designation was derived from the public credit rating(s) with annual surveillance assigned by an NAIC CRP in its legal capacity as an NRSRO.
- f. The public credit rating(s) with annual surveillance assigned by an NAIC CRP has not lapsed.

Has the reporting entity assigned FE to Schedule BA non-registered private funds that complied with the above criteria? ..... Yes [ ] No [ X ]

37. By rolling/renewing short-term or cash equivalent investments with continued reporting on Schedule DA, Part 1 or Schedule E Part 2 (identified through a code (%) in those investment schedules), the reporting entity is certifying to the following:

- a. The investment is a liquid asset that can be terminated by the reporting entity on the current maturity date.
- b. If the investment is with a nonrelated party or nonaffiliate, then it reflects an arms-length transaction with renewal completed at the discretion of all involved parties.
- c. If the investment is with a related party or affiliate, then the reporting entity has completed robust re-underwriting of the transaction for which documentation is available for regulator review.
- d. Short-term and cash equivalent investments that have been renewed/rolled from the prior period that do not meet the criteria in 37.a - 37.c are reported as long-term investments.

Has the reporting entity rolled/renewed short-term or cash equivalent investments in accordance with these criteria? ..... Yes [ ] No [ ] N/A [ X ]

ANNUAL STATEMENT FOR THE YEAR 2025 OF THE PARAMOUNT INSURANCE COMPANY  
**GENERAL INTERROGATORIES**

38.1 Does the reporting entity directly hold cryptocurrencies? ..... Yes [ ] No [ X ]

38.2 If the response to 38.1 is yes, on what schedule are they reported?  
 .....

39.1 Does the reporting entity directly or indirectly accept cryptocurrencies as payments for premiums on policies? ..... Yes [ ] No [ X ]

39.2 If the response to 39.1 is yes, are the cryptocurrencies held directly or are they immediately converted to U.S. dollars?  
 39.21 Held directly ..... Yes [ ] No [ X ]  
 39.22 Immediately converted to U.S. dollars ..... Yes [ ] No [ X ]

39.3 If the response to 38.1 or 39.1 is yes, list all cryptocurrencies accepted for payments of premiums or that are held directly.

| 1<br>Name of Cryptocurrency | 2<br>Immediately<br>Converted to USD,<br>Directly Held, or Both | 3<br>Accepted for<br>Payment of<br>Premiums |
|-----------------------------|-----------------------------------------------------------------|---------------------------------------------|
|                             |                                                                 |                                             |

**OTHER**

40.1 Amount of payments to trade associations, service organizations and statistical or rating bureaus, if any? ..... \$ .....

40.2 List the name of the organization and the amount paid if any such payment represented 25% or more of the total payments to trade associations, service organizations, and statistical or rating bureaus during the period covered by this statement.

| 1<br>Name | 2<br>Amount Paid |
|-----------|------------------|
|           |                  |

41.1 Amount of payments for legal expenses, if any? ..... \$ ..... 150,114

41.2 List the name of the firm and the amount paid if any such payment represented 25% or more of the total payments for legal expenses during the period covered by this statement.

| 1<br>Name | 2<br>Amount Paid |
|-----------|------------------|
|           |                  |

42.1 Amount of payments for expenditures in connection with matters before legislative bodies, officers, or departments of government, if any? ..... \$ .....

42.2 List the name of the firm and the amount paid if any such payment represented 25% or more of the total payment expenditures in connection with matters before legislative bodies, officers, or departments of government during the period covered by this statement.

| 1<br>Name | 2<br>Amount Paid |
|-----------|------------------|
|           |                  |

ANNUAL STATEMENT FOR THE YEAR 2025 OF THE PARAMOUNT INSURANCE COMPANY

**GENERAL INTERROGATORIES**

**PART 2 - HEALTH INTERROGATORIES**

1.1 Does the reporting entity have any direct Medicare Supplement Insurance in force? ..... Yes [ X ] No [ ]

1.2 If yes, indicate premium earned on U.S. business only. .... \$ 2,953,598

1.3 What portion of Item (1.2) is not reported on the Medicare Supplement Insurance Experience Exhibit? ..... \$ 0

1.31 Reason for excluding  
.....

1.4 Indicate amount of earned premium attributable to Canadian and/or Other Alien not included in Item (1.2) above ..... \$ 0

1.5 Indicate total incurred claims on all Medicare Supplement Insurance. .... \$ 3,751,239

1.6 Individual policies: Most current three years:

1.61 Total premium earned ..... \$ 466,227

1.62 Total incurred claims ..... \$ 509,183

1.63 Number of covered lives ..... 206

All years prior to most current three years:

1.64 Total premium earned ..... \$ 2,487,371

1.65 Total incurred claims ..... \$ 3,242,056

1.66 Number of covered lives ..... 881

1.7 Group policies: Most current three years:

1.71 Total premium earned ..... \$ 0

1.72 Total incurred claims ..... \$ 0

1.73 Number of covered lives ..... 0

All years prior to most current three years:

1.74 Total premium earned ..... \$ 0

1.75 Total incurred claims ..... \$ 0

1.76 Number of covered lives ..... 0

2. Health Test:

|                                   | 1            | 2           |
|-----------------------------------|--------------|-------------|
|                                   | Current Year | Prior Year  |
| 2.1 Premium Numerator .....       | 153,721,938  | 131,454,348 |
| 2.2 Premium Denominator .....     | 153,721,938  | 131,454,348 |
| 2.3 Premium Ratio (2.1/2.2) ..... | 1.000        | 1.000       |
| 2.4 Reserve Numerator .....       | 20,196,011   | 24,417,637  |
| 2.5 Reserve Denominator .....     | 20,196,011   | 24,417,637  |
| 2.6 Reserve Ratio (2.4/2.5) ..... | 1.000        | 1.000       |

3.1 Has the reporting entity received any endowment or gift from contracting hospitals, physicians, dentists, or others that is agreed will be returned when, as and if the earnings of the reporting entity permits? ..... Yes [ ] No [ X ]

3.2 If yes, give particulars:  
.....

4.1 Have copies of all agreements stating the period and nature of hospitals', physicians', and dentists' care offered to subscribers and dependents been filed with the appropriate regulatory agency? ..... Yes [ X ] No [ ]

4.2 If not previously filed, furnish herewith a copy(ies) of such agreement(s). Do these agreements include additional benefits offered? ..... Yes [ ] No [ X ]

5.1 Does the reporting entity have stop-loss reinsurance? ..... Yes [ ] No [ X ]

5.2 If no, explain:  
.....

5.3 Maximum retained risk (see instructions)

5.31 Comprehensive Medical ..... \$ .....

5.32 Medical Only ..... \$ .....

5.33 Medicare Supplement ..... \$ .....

5.34 Dental & Vision ..... \$ .....

5.35 Other Limited Benefit Plan ..... \$ .....

5.36 Other ..... \$ .....

6. Describe arrangement which the reporting entity may have to protect subscribers and their dependents against the risk of insolvency including hold harmless provisions, conversion privileges with other carriers, agreements with providers to continue rendering services, and any other agreements:  
.....

7.1 Does the reporting entity set up its claim liability for provider services on a service date basis? ..... Yes [ X ] No [ ]

7.2 If no, give details  
.....

8. Provide the following information regarding participating providers:

8.1 Number of providers at start of reporting year ..... 20,044

8.2 Number of providers at end of reporting year ..... 22,415

9.1 Does the reporting entity have business subject to premium rate guarantees? ..... Yes [ X ] No [ ]

9.2 If yes, direct premium earned:

9.21 Business with rate guarantees between 15-36 months.. \$..... 11,536,891

9.22 Business with rate guarantees over 36 months ..... \$.....

**ANNUAL STATEMENT FOR THE YEAR 2025 OF THE PARAMOUNT INSURANCE COMPANY  
GENERAL INTERROGATORIES**

10.1 Does the reporting entity have Incentive Pool, Withhold or Bonus Arrangements in its provider contracts? ..... Yes [ X ] No [ ]

10.2 If yes:

10.21 Maximum amount payable bonuses.....\$ ..... 1,150,000

10.22 Amount actually paid for year bonuses.....\$ ..... 0

10.23 Maximum amount payable withholds.....\$ .....

10.24 Amount actually paid for year withholds.....\$ .....

11.1 Is the reporting entity organized as:

11.12 A Medical Group/Staff Model, ..... Yes [ ] No [ X ]

11.13 An Individual Practice Association (IPA), or, ..... Yes [ ] No [ X ]

11.14 A Mixed Model (combination of above)? .... Yes [ X ] No [ ]

11.2 Is the reporting entity subject to Statutory Minimum Capital and Surplus Requirements? ..... Yes [ X ] No [ ]

11.3 If yes, show the name of the state requiring such minimum capital and surplus. .... Ohio

11.4 If yes, show the amount required. .... \$ 2,500,000

11.5 Is this amount included as part of a contingency reserve in stockholder's equity? ..... Yes [ ] No [ X ]

11.6 If the amount is calculated, show the calculation  
.....

12. List service areas in which reporting entity is licensed to operate:

| 1<br>Name of Service Area  |
|----------------------------|
| All counties in Ohio ..... |
| .....                      |

13.1 Do you act as a custodian for health savings accounts? ..... Yes [ ] No [ X ]

13.2 If yes, please provide the amount of custodial funds held as of the reporting date. .... \$ .....

13.3 Do you act as an administrator for health savings accounts? ..... Yes [ ] No [ X ]

13.4 If yes, please provide the balance of funds administered as of the reporting date. .... \$ .....

14.1 Are any of the captive affiliates reported on Schedule S, Part 3, authorized reinsurers? ..... Yes [ ] No [ ] N/A [ X ]

14.2 If the answer to 14.1 is yes, please provide the following:

| 1<br>Company Name | 2<br>NAIC<br>Company<br>Code | 3<br>Domiciliary<br>Jurisdiction | 4<br>Reserve<br>Credit | Assets Supporting Reserve Credit |                          |            |
|-------------------|------------------------------|----------------------------------|------------------------|----------------------------------|--------------------------|------------|
|                   |                              |                                  |                        | 5<br>Letters of<br>Credit        | 6<br>Trust<br>Agreements | 7<br>Other |
| .....             | .....                        | .....                            | .....                  | .....                            | .....                    | .....      |

15. Provide the following for individual ordinary life insurance\* policies (U.S. business only) for the current year (prior to reinsurance assumed or ceded):

15.1 Direct Premium Written ..... \$ .....

15.2 Total Incurred Claims ..... \$ .....

15.3 Number of Covered Lives .....

| *Ordinary Life Insurance Includes                                                         |
|-------------------------------------------------------------------------------------------|
| Term(whether full underwriting, limited underwriting, jet issue, "short form app")        |
| Whole Life (whether full underwriting, limited underwriting, jet issue, "short form app") |
| Variable Life (with or without secondary gurarantee)                                      |
| Universal Life (with or without secondary gurarantee)                                     |
| Variable Universal Life (with or without secondary gurarantee)                            |

16. Is the reporting entity licensed or chartered, registered, qualified, eligible or writing business in at least two states? ..... Yes [ X ] No [ ]

16.1 If no, does the reporting entity assume reinsurance business that covers risks residing in at least one state other than the state of domicile of the reporting entity? ..... Yes [ ] No [ X ]

ANNUAL STATEMENT FOR THE YEAR 2025 OF THE PARAMOUNT INSURANCE COMPANY

**FIVE-YEAR HISTORICAL DATA**

|                                                                                                   | 1<br>2025    | 2<br>2024    | 3<br>2023   | 4<br>2022   | 5<br>2021   |
|---------------------------------------------------------------------------------------------------|--------------|--------------|-------------|-------------|-------------|
| <b>Balance Sheet</b> (Pages 2 and 3)                                                              |              |              |             |             |             |
| 1. Total admitted assets (Page 2, Line 28) .....                                                  | 110,159,618  | 84,901,226   | 83,122,200  | 93,752,255  | 93,637,295  |
| 2. Total liabilities (Page 3, Line 24) .....                                                      | 79,964,032   | 64,645,638   | 63,131,919  | 72,157,427  | 69,368,952  |
| 3. Statutory minimum capital and surplus requirement .....                                        | 2,500,000    | 2,500,000    | 2,500,000   | 2,500,000   | 2,500,000   |
| 4. Total capital and surplus (Page 3, Line 33) .....                                              | 30,195,586   | 20,255,588   | 19,990,281  | 21,594,828  | 24,268,343  |
| <b>Income Statement</b> (Page 4)                                                                  |              |              |             |             |             |
| 5. Total revenues (Line 8) .....                                                                  | 153,721,938  | 131,454,348  | 121,999,111 | 125,939,715 | 146,475,638 |
| 6. Total medical and hospital expenses (Line 18) .....                                            | 139,350,609  | 123,429,449  | 101,401,485 | 107,875,852 | 128,071,823 |
| 7. Claims adjustment expenses (Line 20) .....                                                     | 2,417,094    | 3,543,725    | 1,981,947   | 2,051,799   | 2,552,383   |
| 8. Total administrative expenses (Line 21) .....                                                  | 19,870,673   | 27,196,606   | 15,698,650  | 15,030,771  | 15,386,115  |
| 9. Net underwriting gain (loss) (Line 24) .....                                                   | (1,953,438)  | (25,867,432) | (1,498,971) | 981,293     | 465,317     |
| 10. Net investment gain (loss) (Line 27) .....                                                    | 1,859,186    | 1,907,578    | 185,748     | 122,925     | 179,199     |
| 11. Total other income (Lines 28 plus 29) .....                                                   | 958          | 1,050,019    | 0           | 0           | 6,592       |
| 12. Net income or (loss) (Line 32) .....                                                          | 22,893       | (28,912,144) | (2,110,690) | 831,346     | 578,489     |
| <b>Cash Flow</b> (Page 6)                                                                         |              |              |             |             |             |
| 13. Net cash from operations (Line 11) .....                                                      | (12,161,535) | (17,735,470) | (9,353,088) | 3,781,625   | 641,028     |
| <b>Risk-Based Capital Analysis</b>                                                                |              |              |             |             |             |
| 14. Total adjusted capital .....                                                                  | 30,195,586   | 20,255,588   | 19,990,281  | 21,594,828  | 24,268,343  |
| 15. Authorized control level risk-based capital .....                                             | 6,528,626    | 6,076,604    | 4,934,641   | 5,538,458   | 6,288,019   |
| <b>Enrollment</b> (Exhibit 1)                                                                     |              |              |             |             |             |
| 16. Total members at end of period (Column 5, Line 7) .....                                       | 25,723       | 35,729       | 37,666      | 29,007      | 28,839      |
| 17. Total members months (Column 6, Line 7) .....                                                 | 348,704      | 479,657      | 471,630     | 351,864     | 348,911     |
| <b>Operating Percentage</b> (Page 4)<br>(Item divided by Page 4, sum of Lines 2, 3 and 5) x 100.0 |              |              |             |             |             |
| 18. Premiums earned plus risk revenue (Line 2 plus Lines 3 and 5) .....                           | 100.0        | 100.0        | 100.0       | 100.0       | 100.0       |
| 19. Total hospital and medical plus other non-health (Lines 18 plus Line 19) .....                | 90.7         | 93.9         | 83.1        | 85.7        | 87.4        |
| 20. Cost containment expenses .....                                                               | 1.3          | 2.1          | 1.4         | 1.4         | 1.5         |
| 21. Other claims adjustment expenses .....                                                        | 0.3          | 0.6          | 0.3         | 0.2         | 0.2         |
| 22. Total underwriting deductions (Line 23) .....                                                 | 101.3        | 119.7        | 101.2       | 99.2        | 99.7        |
| 23. Total underwriting gain (loss) (Line 24) .....                                                | (1.3)        | (19.7)       | (1.2)       | 0.8         | 0.3         |
| <b>Unpaid Claims Analysis</b><br>(U&I Exhibit, Part 2B)                                           |              |              |             |             |             |
| 24. Total claims incurred for prior years (Line 17, Col. 5) .....                                 | 4,373,761    | 12,310,561   | 11,934,556  | 19,174,581  | 16,523,194  |
| 25. Estimated liability of unpaid claims-[prior year (Line 17, Col. 6)] .....                     | 12,221,322   | 12,517,635   | 17,023,732  | 18,166,044  | 15,594,980  |
| <b>Investments In Parent, Subsidiaries and Affiliates</b>                                         |              |              |             |             |             |
| 26. Affiliated bonds (Sch. D Summary, Line 9 + 15, Col. 1) .....                                  | 0            | 0            | 0           | 0           | 0           |
| 27. Affiliated preferred stocks (Sch. D Summary, Line 22, Col. 1) .....                           | 0            | 0            | 0           | 0           | 0           |
| 28. Affiliated common stocks (Sch. D Summary, Line 28, Col. 1) .....                              | 0            | 0            | 0           | 0           | 0           |
| 29. Affiliated mortgage loans on real estate .....                                                | 0            | 0            | 0           | 0           | 0           |
| 30. All other affiliated .....                                                                    | 0            | 0            | 0           | 0           | 0           |
| 31. Total of above Lines 26 to 30 .....                                                           | 0            | 0            | 0           | 0           | 0           |
| 32. Total investment in parent included in Lines 26 to 30 above .....                             | 0            | 0            | 0           | 0           | 0           |

NOTE: If a party to a merger, have the two most recent years of this exhibit been restated due to a merger in compliance with the disclosure requirements of SSAP No. 3, Accounting Changes and Corrections of Errors? ..... Yes [ ] No [ ]  
If no, please explain: .....

**ANNUAL STATEMENT FOR THE YEAR 2025 OF THE PARAMOUNT INSURANCE COMPANY**  
**SCHEDULE T PREMIUMS AND OTHER CONSIDERATIONS**

**Allocated by States and Territories**

| States, etc.                                                         | 1<br>Active Status (a) | Direct Business Only              |                           |                         |                     |                                                         |                                                       |                                 |                                |                              |   |
|----------------------------------------------------------------------|------------------------|-----------------------------------|---------------------------|-------------------------|---------------------|---------------------------------------------------------|-------------------------------------------------------|---------------------------------|--------------------------------|------------------------------|---|
|                                                                      |                        | 2<br>Accident and Health Premiums | 3<br>Medicare Title XVIII | 4<br>Medicaid Title XIX | 5<br>CHIP Title XXI | 6<br>Federal Employees Health Benefits Program Premiums | 7<br>Life and Annuity Premiums & Other Considerations | 8<br>Property/Casualty Premiums | 9<br>Total Columns 2 Through 8 | 10<br>Deposit-Type Contracts |   |
| 1. Alabama                                                           | AL                     | N                                 |                           |                         |                     |                                                         |                                                       |                                 |                                | 0                            |   |
| 2. Alaska                                                            | AK                     | N                                 |                           |                         |                     |                                                         |                                                       |                                 |                                | 0                            |   |
| 3. Arizona                                                           | AZ                     | N                                 |                           |                         |                     |                                                         |                                                       |                                 |                                | 0                            |   |
| 4. Arkansas                                                          | AR                     | N                                 |                           |                         |                     |                                                         |                                                       |                                 |                                | 0                            |   |
| 5. California                                                        | CA                     | N                                 |                           |                         |                     |                                                         |                                                       |                                 |                                | 0                            |   |
| 6. Colorado                                                          | CO                     | N                                 |                           |                         |                     |                                                         |                                                       |                                 |                                | 0                            |   |
| 7. Connecticut                                                       | CT                     | N                                 |                           |                         |                     |                                                         |                                                       |                                 |                                | 0                            |   |
| 8. Delaware                                                          | DE                     | N                                 |                           |                         |                     |                                                         |                                                       |                                 |                                | 0                            |   |
| 9. District of Columbia                                              | DC                     | N                                 |                           |                         |                     |                                                         |                                                       |                                 |                                | 0                            |   |
| 10. Florida                                                          | FL                     | N                                 |                           |                         |                     |                                                         |                                                       |                                 |                                | 0                            |   |
| 11. Georgia                                                          | GA                     | N                                 |                           |                         |                     |                                                         |                                                       |                                 |                                | 0                            |   |
| 12. Hawaii                                                           | HI                     | N                                 |                           |                         |                     |                                                         |                                                       |                                 |                                | 0                            |   |
| 13. Idaho                                                            | ID                     | N                                 |                           |                         |                     |                                                         |                                                       |                                 |                                | 0                            |   |
| 14. Illinois                                                         | IL                     | N                                 |                           |                         |                     |                                                         |                                                       |                                 |                                | 0                            |   |
| 15. Indiana                                                          | IN                     | L                                 |                           | 740,393                 |                     |                                                         |                                                       |                                 |                                | 740,393                      |   |
| 16. Iowa                                                             | IA                     | N                                 |                           |                         |                     |                                                         |                                                       |                                 |                                | 0                            |   |
| 17. Kansas                                                           | KS                     | N                                 |                           |                         |                     |                                                         |                                                       |                                 |                                | 0                            |   |
| 18. Kentucky                                                         | KY                     | L                                 |                           | 61,199                  |                     |                                                         |                                                       |                                 |                                | 61,199                       |   |
| 19. Louisiana                                                        | LA                     | N                                 |                           |                         |                     |                                                         |                                                       |                                 |                                | 0                            |   |
| 20. Maine                                                            | ME                     | N                                 |                           |                         |                     |                                                         |                                                       |                                 |                                | 0                            |   |
| 21. Maryland                                                         | MD                     | L                                 |                           |                         |                     |                                                         |                                                       |                                 |                                | 0                            |   |
| 22. Massachusetts                                                    | MA                     | N                                 |                           |                         |                     |                                                         |                                                       |                                 |                                | 0                            |   |
| 23. Michigan                                                         | MI                     | L                                 | 2,118,655                 | 2,796,906               |                     |                                                         |                                                       |                                 |                                | 4,915,561                    |   |
| 24. Minnesota                                                        | MN                     | N                                 |                           |                         |                     |                                                         |                                                       |                                 |                                | 0                            |   |
| 25. Mississippi                                                      | MS                     | N                                 |                           |                         |                     |                                                         |                                                       |                                 |                                | 0                            |   |
| 26. Missouri                                                         | MO                     | N                                 |                           |                         |                     |                                                         |                                                       |                                 |                                | 0                            |   |
| 27. Montana                                                          | MT                     | N                                 |                           |                         |                     |                                                         |                                                       |                                 |                                | 0                            |   |
| 28. Nebraska                                                         | NE                     | N                                 |                           |                         |                     |                                                         |                                                       |                                 |                                | 0                            |   |
| 29. Nevada                                                           | NV                     | N                                 |                           |                         |                     |                                                         |                                                       |                                 |                                | 0                            |   |
| 30. New Hampshire                                                    | NH                     | N                                 |                           |                         |                     |                                                         |                                                       |                                 |                                | 0                            |   |
| 31. New Jersey                                                       | NJ                     | N                                 |                           |                         |                     |                                                         |                                                       |                                 |                                | 0                            |   |
| 32. New Mexico                                                       | NM                     | N                                 |                           |                         |                     |                                                         |                                                       |                                 |                                | 0                            |   |
| 33. New York                                                         | NY                     | N                                 |                           |                         |                     |                                                         |                                                       |                                 |                                | 0                            |   |
| 34. North Carolina                                                   | NC                     | N                                 |                           |                         |                     |                                                         |                                                       |                                 |                                | 0                            |   |
| 35. North Dakota                                                     | ND                     | N                                 |                           |                         |                     |                                                         |                                                       |                                 |                                | 0                            |   |
| 36. Ohio                                                             | OH                     | L                                 | 103,572,628               | 21,134,941              |                     |                                                         |                                                       |                                 |                                | 124,707,569                  |   |
| 37. Oklahoma                                                         | OK                     | N                                 |                           |                         |                     |                                                         |                                                       |                                 |                                | 0                            |   |
| 38. Oregon                                                           | OR                     | N                                 |                           |                         |                     |                                                         |                                                       |                                 |                                | 0                            |   |
| 39. Pennsylvania                                                     | PA                     | N                                 |                           |                         |                     |                                                         |                                                       |                                 |                                | 0                            |   |
| 40. Rhode Island                                                     | RI                     | N                                 |                           |                         |                     |                                                         |                                                       |                                 |                                | 0                            |   |
| 41. South Carolina                                                   | SC                     | N                                 |                           |                         |                     |                                                         |                                                       |                                 |                                | 0                            |   |
| 42. South Dakota                                                     | SD                     | N                                 |                           |                         |                     |                                                         |                                                       |                                 |                                | 0                            |   |
| 43. Tennessee                                                        | TN                     | N                                 |                           |                         |                     |                                                         |                                                       |                                 |                                | 0                            |   |
| 44. Texas                                                            | TX                     | N                                 |                           |                         |                     |                                                         |                                                       |                                 |                                | 0                            |   |
| 45. Utah                                                             | UT                     | N                                 |                           |                         |                     |                                                         |                                                       |                                 |                                | 0                            |   |
| 46. Vermont                                                          | VT                     | N                                 |                           |                         |                     |                                                         |                                                       |                                 |                                | 0                            |   |
| 47. Virginia                                                         | VA                     | L                                 |                           |                         |                     |                                                         |                                                       |                                 |                                | 0                            |   |
| 48. Washington                                                       | WA                     | N                                 |                           |                         |                     |                                                         |                                                       |                                 |                                | 0                            |   |
| 49. West Virginia                                                    | WV                     | N                                 |                           |                         |                     |                                                         |                                                       |                                 |                                | 0                            |   |
| 50. Wisconsin                                                        | WI                     | N                                 |                           |                         |                     |                                                         |                                                       |                                 |                                | 0                            |   |
| 51. Wyoming                                                          | WY                     | N                                 |                           |                         |                     |                                                         |                                                       |                                 |                                | 0                            |   |
| 52. American Samoa                                                   | AS                     | N                                 |                           |                         |                     |                                                         |                                                       |                                 |                                | 0                            |   |
| 53. Guam                                                             | GU                     | N                                 |                           |                         |                     |                                                         |                                                       |                                 |                                | 0                            |   |
| 54. Puerto Rico                                                      | PR                     | N                                 |                           |                         |                     |                                                         |                                                       |                                 |                                | 0                            |   |
| 55. U.S. Virgin Islands                                              | VI                     | N                                 |                           |                         |                     |                                                         |                                                       |                                 |                                | 0                            |   |
| 56. Northern Mariana Islands                                         | MP                     | N                                 |                           |                         |                     |                                                         |                                                       |                                 |                                | 0                            |   |
| 57. Canada                                                           | CAN                    | N                                 |                           |                         |                     |                                                         |                                                       |                                 |                                | 0                            |   |
| 58. Aggregate other aliens                                           | OT                     | XXX                               | 0                         | 0                       | 0                   | 0                                                       | 0                                                     | 0                               | 0                              | 0                            | 0 |
| 59. Subtotal                                                         | XXX                    |                                   | 105,691,283               | 24,733,439              | 0                   | 0                                                       | 0                                                     | 0                               | 0                              | 130,424,722                  | 0 |
| 60. Reporting entity contributions for employee benefit plans        | XXX                    |                                   |                           |                         |                     |                                                         |                                                       |                                 |                                | 0                            |   |
| 61. Totals (direct business)                                         | XXX                    |                                   | 105,691,283               | 24,733,439              | 0                   | 0                                                       | 0                                                     | 0                               | 0                              | 130,424,722                  | 0 |
| DETAILS OF WRITE-INS                                                 |                        |                                   |                           |                         |                     |                                                         |                                                       |                                 |                                |                              |   |
| 58001.                                                               | XXX                    |                                   |                           |                         |                     |                                                         |                                                       |                                 |                                |                              |   |
| 58002.                                                               | XXX                    |                                   |                           |                         |                     |                                                         |                                                       |                                 |                                |                              |   |
| 58003.                                                               | XXX                    |                                   |                           |                         |                     |                                                         |                                                       |                                 |                                |                              |   |
| 58998. Summary of remaining write-ins for Line 58 from overflow page | XXX                    |                                   | 0                         | 0                       | 0                   | 0                                                       | 0                                                     | 0                               | 0                              | 0                            | 0 |
| 58999. Totals (Lines 58001 through 58003 plus 58998)(Line 58 above)  | XXX                    |                                   | 0                         | 0                       | 0                   | 0                                                       | 0                                                     | 0                               | 0                              | 0                            | 0 |

(a) Active Status Counts:

- 1. L - Licensed or Chartered - Licensed insurance carrier or domiciled RRG..... 6
- 2. R - Registered - Non-domiciled RRGs..... 0
- 3. E - Eligible - Reporting entities eligible or approved to write surplus lines in the state. .... 0
- 4. Q - Qualified - Qualified or accredited reinsurer..... 0
- 5. N - None of the above - Not allowed to write business in the state..... 51

(b) Explanation of basis of allocation by states, premiums by state, etc.

All individual policies are allocated based on residency. Group policies are allocated based on the employment location.

**SCHEDULE Y - INFORMATION CONCERNING ACTIVITIES OF INSURER MEMBERS OF A HOLDING COMPANY GROUP  
PART 1 - ORGANIZATIONAL CHART**

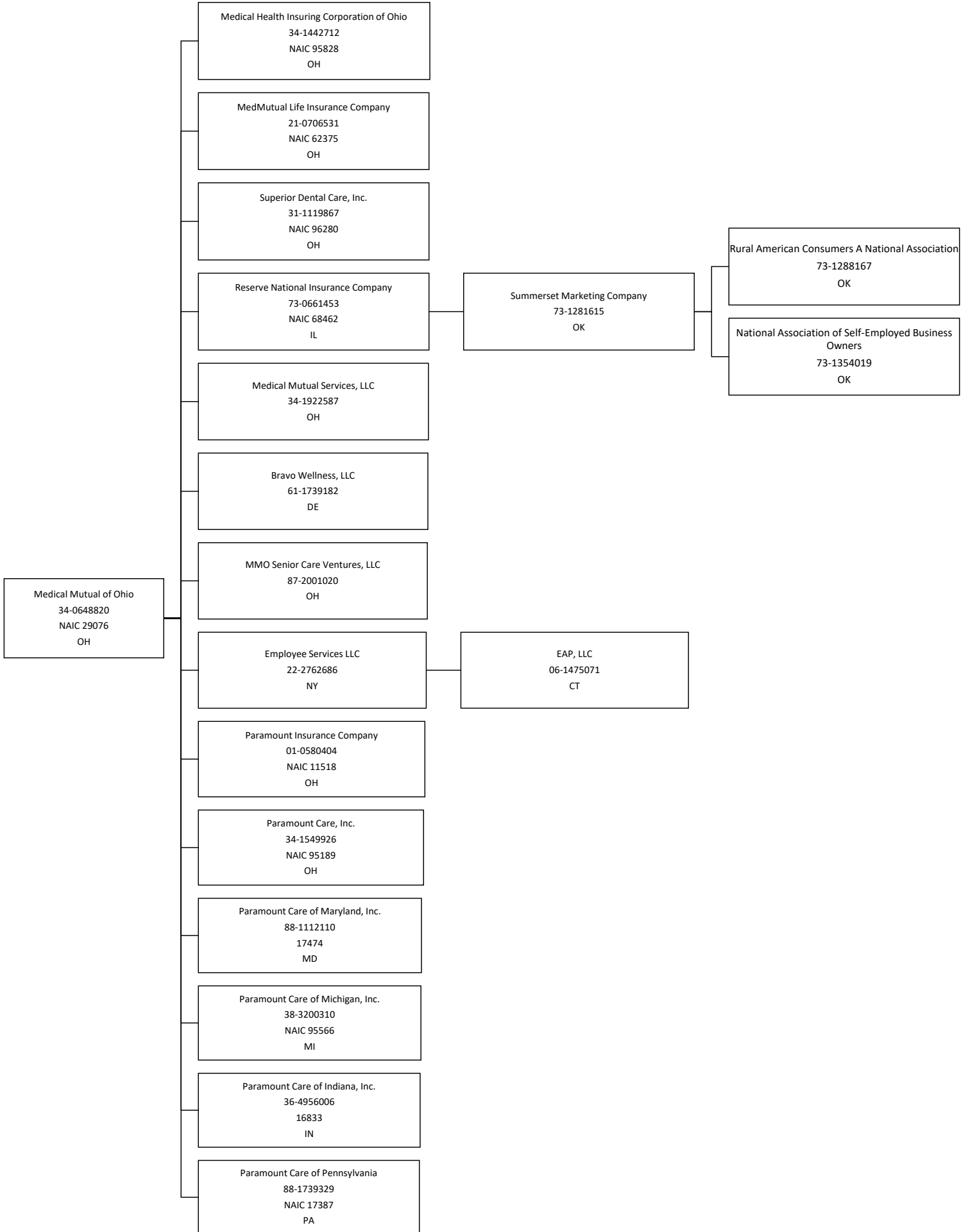

**OVERFLOW PAGE FOR WRITE-INS**

Additional Write-ins for Statement of Revenue and Expenses Line 47

|                                                                     | 1<br>Current Year | 2<br>Prior Year |
|---------------------------------------------------------------------|-------------------|-----------------|
| 4704. Correction of Error .....                                     | 1,472,754         |                 |
| 4797. Summary of remaining write-ins for Line 47 from overflow page | 1,472,754         | 0               |