PROPERTY AND CASUALTY COMPANIES - ASSOCIATION EDITION

QUARTERLY STATEMENT

AS OF SEPTEMBER 30, 2024

OF THE CONDITION AND AFFAIRS OF THE

Westfield Specialty Insurance Company

NAIC Group Code 0228 (Current) 0228 (Prior) NAIC Company Code 16992 Employer's ID Number 85-3971150

Organized under the Laws of Ohio, State of Domicile or Port of Entry OH

Country of Domicile United States of America

Incorporated/Organized 12/29/2020 Commenced Business 05/01/2021

Statutory Home Office One Park Circle (Street and Number), Westfield Center, OH, US 44251-5001 (City or Town, State, Country and Zip Code)

Main Administrative Office One Park Circle (Street and Number)
Westfield Center, OH, US 44251-5001 (City or Town, State, Country and Zip Code), 330-887-0101 (Area Code) (Telephone Number)

Mail Address P. O. Box 5001 (Street and Number or P.O. Box), Westfield Center, OH, US 44251-5001 (City or Town, State, Country and Zip Code)

Primary Location of Books and Records One Park Circle (Street and Number)
Westfield Center, OH, US 44251-5001 (City or Town, State, Country and Zip Code), 330-887-0101 (Area Code) (Telephone Number)

Internet Website Address www.westfieldgrp.com

Statutory Statement Contact Michelle Lynne Manzagol (Name), 330-887-0101 (Area Code) (Telephone Number)
FinancialReporting@westfieldgrp.com (E-mail Address), 330-887-4415 (FAX Number)

OFFICERS

President, CEO, and Board Chair	Edward James Largent III	Special Counsel and Secretary	Frank Anthony Carrino
Chief Financial Officer and Treasurer	Joseph Christian Kohmann		

OTHER

Kathleen Rose Golovan, Chief Operations Officer	John Andrew Kuhn, President, Westfield Specialty	Kristine Lynn Neate, Chief of Staff
Jennifer Constantine Palmieri, Chief People Officer	Stuart Wayne Rosenberg, President, Standard Lines	

DIRECTORS OR TRUSTEES

Barbara Marie Bufkin	David Preston Hollander	Michael Tufts Jeans
John Patrick Lanigan Jr	Edward James Largent III	Craig David Pfeiffer
Billie Kay Rawot	John Lewis Watson	Mary Kim Elkins #
Gregory Robert Galeaz #		

State of Ohio
County of Medina SS:

The officers of this reporting entity being duly sworn, each depose and say that they are the described officers of said reporting entity, and that on the reporting period stated above, all of the herein described assets were the absolute property of the said reporting entity, free and clear from any liens or claims thereon, except as herein stated, and that this statement, together with related exhibits, schedules and explanations therein contained, annexed or referred to, is a full and true statement of all the assets and liabilities and of the condition and affairs of the said reporting entity as of the reporting period stated above, and of its income and deductions therefrom for the period ended, and have been completed in accordance with the NAIC Annual Statement Instructions and Accounting Practices and Procedures manual except to the extent that: (1) state law may differ; or, (2) that state rules or regulations require differences in reporting not related to accounting practices and procedures, according to the best of their information, knowledge and belief, respectively. Furthermore, the scope of this attestation by the described officers also includes the related corresponding electronic filing with the NAIC, when required, that is an exact copy (except for formatting differences due to electronic filing) of the enclosed statement. The electronic filing may be requested by various regulators in lieu of or in addition to the enclosed statement.

Edward James Largent III President, CEO, and Board Chair	Joseph Christian Kohmann Chief Financial Officer and Treasurer	Frank Anthony Carrino Special Counsel and Secretary

Subscribed and sworn to before me this 15th day of October, 2024

a. Is this an original filing? ..... Yes [X] No [ ]
b. If no,
1. State the amendment number.....
2. Date filed .....
3. Number of pages attached.....

ASSETS

		Current Statement Date 1 Assets	2 Nonadmitted Assets	3 Net Admitted Assets (Cols. 1 - 2)	4 December 31 Prior Year Net Admitted Assets
1.	Bonds	51,495,171	0	51,495,171	50,995,966
2.	Stocks:				
	2.1 Preferred stocks	0	0	0	0
	2.2 Common stocks	0	0	0	0
3.	Mortgage loans on real estate:				
	3.1 First liens	0	0	0	0
	3.2 Other than first liens	0	0	0	0
4.	Real estate:				
	4.1 Properties occupied by the company (less $ 0 encumbrances)	0	0	0	0
	4.2 Properties held for the production of income (less $ 0 encumbrances)	0	0	0	0
	4.3 Properties held for sale (less $ 0 encumbrances)	0	0	0	0
5.	Cash ($ 0), cash equivalents ($ 703,665) and short-term investments ($ 0)	703,665	0	703,665	638,302
6.	Contract loans (including $ 0 premium notes)	0	0	0	0
7.	Derivatives	0	0	0	0
8.	Other invested assets	0	0	0	0
9.	Receivables for securities	0	0	0	0
10.	Securities lending reinvested collateral assets	0	0	0	0
11.	Aggregate write-ins for invested assets	0	0	0	0
12.	Subtotals, cash and invested assets (Lines 1 to 11)	52,198,836	0	52,198,836	51,634,268
13.	Title plants less $ 0 charged off (for Title insurers only)	0	0	0	0
14.	Investment income due and accrued	96,320	0	96,320	198,083
15.	Premiums and considerations:				
	15.1 Uncollected premiums and agents' balances in the course of collection	0	0	0	0
	15.2 Deferred premiums, agents' balances and installments booked but deferred and not yet due (including $ 0 earned but unbilled premiums)	0	0	0	0
	15.3 Accrued retrospective premiums ($ 0) and contracts subject to redetermination ($ 0)	0	0	0	0
16.	Reinsurance:				
	16.1 Amounts recoverable from reinsurers	0	0	0	0
	16.2 Funds held by or deposited with reinsured companies	0	0	0	0
	16.3 Other amounts receivable under reinsurance contracts	0	0	0	0
17.	Amounts receivable relating to uninsured plans	0	0	0	0
18.1	Current federal and foreign income tax recoverable and interest thereon	54,791	0	54,791	31,282
18.2	Net deferred tax asset	0	0	0	0
19.	Guaranty funds receivable or on deposit	0	0	0	0
20.	Electronic data processing equipment and software	0	0	0	0
21.	Furniture and equipment, including health care delivery assets ($ 0)	0	0	0	0
22.	Net adjustment in assets and liabilities due to foreign exchange rates	0	0	0	0
23.	Receivables from parent, subsidiaries and affiliates	0	0	0	0
24.	Health care ($ 0) and other amounts receivable	0	0	0	0
25.	Aggregate write-ins for other than invested assets	0	0	0	0
26.	Total assets excluding Separate Accounts, Segregated Accounts and Protected Cell Accounts (Lines 12 to 25)	52,349,947	0	52,349,947	51,863,633
27.	From Separate Accounts, Segregated Accounts and Protected Cell Accounts	0	0	0	0
28.	Total (Lines 26 and 27)	52,349,947	0	52,349,947	51,863,633
	DETAILS OF WRITE-INS				
1101.					
1102.					
1103.					
1198.	Summary of remaining write-ins for Line 11 from overflow page	0	0	0	0
1199.	Totals (Lines 1101 through 1103 plus 1198)(Line 11 above)	0	0	0	0
2501.					
2502.					
2503.					
2598.	Summary of remaining write-ins for Line 25 from overflow page	0	0	0	0
2599.	Totals (Lines 2501 through 2503 plus 2598)(Line 25 above)	0	0	0	0

LIABILITIES, SURPLUS AND OTHER FUNDS

		1 Current Statement Date	2 December 31, Prior Year
1.	Losses (current accident year $ 0)	0	0
2.	Reinsurance payable on paid losses and loss adjustment expenses	0	0
3.	Loss adjustment expenses	0	0
4.	Commissions payable, contingent commissions and other similar charges	0	0
5.	Other expenses (excluding taxes, licenses and fees)	0	0
6.	Taxes, licenses and fees (excluding federal and foreign income taxes)	0	0
7.1	Current federal and foreign income taxes (including $ 0 on realized capital gains (losses))	0	0
7.2	Net deferred tax liability	75,951	56,001
8.	Borrowed money $ 0 and interest thereon $ 0	0	0
9.	Unearned premiums (after deducting unearned premiums for ceded reinsurance of $ 319,530,466 and including warranty reserves of $ 0 and accrued accident and health experience rating refunds including $ 0 for medical loss ratio rebate per the Public Health Service Act)	0	0
10.	Advance premium	0	0
11.	Dividends declared and unpaid:		
	11.1 Stockholders	0	0
	11.2 Policyholders	0	0
12.	Ceded reinsurance premiums payable (net of ceding commissions)	0	0
13.	Funds held by company under reinsurance treaties	0	0
14.	Amounts withheld or retained by company for account of others	0	0
15.	Remittances and items not allocated	0	0
16.	Provision for reinsurance (including $ 0 certified)	0	0
17.	Net adjustments in assets and liabilities due to foreign exchange rates	0	0
18.	Drafts outstanding	0	0
19.	Payable to parent, subsidiaries and affiliates	0	0
20.	Derivatives	0	0
21.	Payable for securities	0	0
22.	Payable for securities lending	0	0
23.	Liability for amounts held under uninsured plans	0	0
24.	Capital notes $ 0 and interest thereon $ 0	0	0
25.	Aggregate write-ins for liabilities	0	0
26.	Total liabilities excluding protected cell liabilities (Lines 1 through 25)	75,951	56,001
27.	Protected cell liabilities	0	0
28.	Total liabilities (Lines 26 and 27)	75,951	56,001
29.	Aggregate write-ins for special surplus funds	0	0
30.	Common capital stock	3,000,000	3,000,000
31.	Preferred capital stock	0	0
32.	Aggregate write-ins for other than special surplus funds	0	0
33.	Surplus notes	0	0
34.	Gross paid in and contributed surplus	47,000,000	47,000,000
35.	Unassigned funds (surplus)	2,273,996	1,807,632
36.	Less treasury stock, at cost:		
	36.1 0 shares common (value included in Line 30 $ 0)	0	0
	36.2 0 shares preferred (value included in Line 31 $ 0)	0	0
37.	Surplus as regards policyholders (Lines 29 to 35, less 36)	52,273,996	51,807,632
38.	Totals (Page 2, Line 28, Col. 3)	52,349,947	51,863,633
	DETAILS OF WRITE-INS		
2501.			
2502.			
2503.			
2598.	Summary of remaining write-ins for Line 25 from overflow page	0	0
2599.	Totals (Lines 2501 through 2503 plus 2598)(Line 25 above)	0	0
2901.			
2902.			
2903.			
2998.	Summary of remaining write-ins for Line 29 from overflow page	0	0
2999.	Totals (Lines 2901 through 2903 plus 2998)(Line 29 above)	0	0
3201.			
3202.			
3203.			
3298.	Summary of remaining write-ins for Line 32 from overflow page	0	0
3299.	Totals (Lines 3201 through 3203 plus 3298)(Line 32 above)	0	0

STATEMENT OF INCOME

		1 Current Year to Date	2 Prior Year to Date	3 Prior Year Ended December 31
	UNDERWRITING INCOME			
1.	Premiums earned:			
	1.1 Direct (written $ 453,088,608)	390,644,216	256,967,373	0
	1.2 Assumed (written $ 229,500)	96,201	0	0
	1.3 Ceded (written $ 453,318,108)	390,740,417	256,967,373	0
	1.4 Net (written $ 0)	0	0	0
	DEDUCTIONS:			
2.	Losses incurred (current accident year $ 0):			
	2.1 Direct	197,526,896	125,496,458	0
	2.2 Assumed	0	0	0
	2.3 Ceded	197,526,896	125,496,458	0
	2.4 Net	0	0	0
3.	Loss adjustment expenses incurred	0	0	0
4.	Other underwriting expenses incurred	0	0	0
5.	Aggregate write-ins for underwriting deductions	0	0	0
6.	Total underwriting deductions (Lines 2 through 5)	0	0	0
7.	Net income of protected cells	0	0	0
8.	Net underwriting gain (loss) (Line 1 minus Line 6 + Line 7)	0	0	0
	INVESTMENT INCOME			
9.	Net investment income earned	590,334	572,672	767,695
10.	Net realized capital gains (losses) less capital gains tax of $ 0	0	0	0
11.	Net investment gain (loss) (Lines 9 + 10)	590,334	572,672	767,695
	OTHER INCOME			
12.	Net gain or (loss) from agents' or premium balances charged off (amount recovered $ 0 amount charged off $ 0)	0	0	0
13.	Finance and service charges not included in premiums	0	0	0
14.	Aggregate write-ins for miscellaneous income	0	0	0
15.	Total other income (Lines 12 through 14)	0	0	0
16.	Net income before dividends to policyholders, after capital gains tax and before all other federal and foreign income taxes (Lines 8 + 11 + 15)	590,334	572,672	767,695
17.	Dividends to policyholders	0	0	0
18.	Net income, after dividends to policyholders, after capital gains tax and before all other federal and foreign income taxes (Line 16 minus Line 17)	590,334	572,672	767,695
19.	Federal and foreign income taxes incurred	104,020	104,649	139,048
20.	Net income (Line 18 minus Line 19)(to Line 22)	486,314	468,023	628,647
	CAPITAL AND SURPLUS ACCOUNT			
21.	Surplus as regards policyholders, December 31 prior year	51,807,632	51,201,153	51,201,153
22.	Net income (from Line 20)	486,314	468,023	628,647
23.	Net transfers (to) from Protected Cell accounts	0	0	0
24.	Change in net unrealized capital gains (losses) less capital gains tax of $ 0	0	0	0
25.	Change in net unrealized foreign exchange capital gain (loss)	0	0	0
26.	Change in net deferred income tax	(19,950)	(15,612)	(22,168)
27.	Change in nonadmitted assets	0	0	0
28.	Change in provision for reinsurance	0	0	0
29.	Change in surplus notes	0	0	0
30.	Surplus (contributed to) withdrawn from protected cells	0	0	0
31.	Cumulative effect of changes in accounting principles	0	0	0
32.	Capital changes:			
	32.1 Paid in	0	0	0
	32.2 Transferred from surplus (Stock Dividend)	0	0	0
	32.3 Transferred to surplus	0	0	0
33.	Surplus adjustments:			
	33.1 Paid in	0	0	0
	33.2 Transferred to capital (Stock Dividend)	0	0	0
	33.3 Transferred from capital	0	0	0
34.	Net remittances from or (to) Home Office	0	0	0
35.	Dividends to stockholders	0	0	0
36.	Change in treasury stock	0	0	0
37.	Aggregate write-ins for gains and losses in surplus	0	0	0
38.	Change in surplus as regards policyholders (Lines 22 through 37)	466,364	452,411	606,479
39.	Surplus as regards policyholders, as of statement date (Lines 21 plus 38)	52,273,996	51,653,564	51,807,632
	DETAILS OF WRITE-INS			
0501.				
0502.				
0503.				
0598.	Summary of remaining write-ins for Line 5 from overflow page	0	0	0
0599.	Totals (Lines 0501 through 0503 plus 0598)(Line 5 above)	0	0	0
1401.				
1402.				
1403.				
1498.	Summary of remaining write-ins for Line 14 from overflow page	0	0	0
1499.	Totals (Lines 1401 through 1403 plus 1498)(Line 14 above)	0	0	0
3701.				
3702.				
3703.				
3798.	Summary of remaining write-ins for Line 37 from overflow page	0	0	0
3799.	Totals (Lines 3701 through 3703 plus 3798)(Line 37 above)	0	0	0

CASH FLOW

		1 Current Year To Date	2 Prior Year To Date	3 Prior Year Ended December 31
	Cash from Operations			
1.	Premiums collected net of reinsurance	0	0	0
2.	Net investment income	614,134	616,230	683,783
3.	Miscellaneous income	0	0	0
4.	Total (Lines 1 to 3)	614,134	616,230	683,783
5.	Benefit and loss related payments	0	0	0
6.	Net transfers to Separate Accounts, Segregated Accounts and Protected Cell Accounts	0	0	0
7.	Commissions, expenses paid and aggregate write-ins for deductions	0	0	0
8.	Dividends paid to policyholders	0	0	0
9.	Federal and foreign income taxes paid (recovered) net of $ 0 tax on capital gains (losses)	127,529	105,688	139,714
10.	Total (Lines 5 through 9)	127,529	105,688	139,714
11.	Net cash from operations (Line 4 minus Line 10)	486,605	510,542	544,069
	Cash from Investments			
12.	Proceeds from investments sold, matured or repaid:			
	12.1 Bonds	0	0	0
	12.2 Stocks	0	0	0
	12.3 Mortgage loans	0	0	0
	12.4 Real estate	0	0	0
	12.5 Other invested assets	0	0	0
	12.6 Net gains or (losses) on cash, cash equivalents and short-term investments	0	0	0
	12.7 Miscellaneous proceeds	0	0	0
	12.8 Total investment proceeds (Lines 12.1 to 12.7)	0	0	0
13.	Cost of investments acquired (long-term only):			
	13.1 Bonds	421,242	1,058,104	1,058,104
	13.2 Stocks	0	0	0
	13.3 Mortgage loans	0	0	0
	13.4 Real estate	0	0	0
	13.5 Other invested assets	0	0	0
	13.6 Miscellaneous applications	0	0	0
	13.7 Total investments acquired (Lines 13.1 to 13.6)	421,242	1,058,104	1,058,104
14.	Net increase (or decrease) in contract loans and premium notes	0	0	0
15.	Net cash from investments (Line 12.8 minus Line 13.7 and Line 14)	(421,242)	(1,058,104)	(1,058,104)
	Cash from Financing and Miscellaneous Sources			
16.	Cash provided (applied):			
	16.1 Surplus notes, capital notes	0	0	0
	16.2 Capital and paid in surplus, less treasury stock	0	0	0
	16.3 Borrowed funds	0	0	0
	16.4 Net deposits on deposit-type contracts and other insurance liabilities	0	0	0
	16.5 Dividends to stockholders	0	0	0
	16.6 Other cash provided (applied)	0	0	0
17.	Net cash from financing and miscellaneous sources (Line 16.1 through Line 16.4 minus Line 16.5 plus Line 16.6)	0	0	0
	RECONCILIATION OF CASH, CASH EQUIVALENTS AND SHORT-TERM INVESTMENTS			
18.	Net change in cash, cash equivalents and short-term investments (Line 11, plus Lines 15 and 17)	65,363	(547,562)	(514,035)
19.	Cash, cash equivalents and short-term investments:			
	19.1 Beginning of year	638,302	1,152,337	1,152,337
	19.2 End of period (Line 18 plus Line 19.1)	703,665	604,775	638,302

Note: Supplemental disclosures of cash flow information for non-cash transactions:

NOTES TO FINANCIAL STATEMENTS

NOTE 1 Summary of Significant Accounting Policies and Going Concern

A. Accounting Practices

The financial statements of Westfield Specialty Insurance Company (the Company) are presented on the basis of accounting practices prescribed or permitted by the Ohio Department of Insurance.

The Ohio Department of Insurance recognizes only statutory accounting practices (SAP) prescribed or permitted by the State of Ohio for determining and reporting the financial condition and results of operations of an insurance company, for determining its solvency under the Ohio Insurance law. The National Association of Insurance Commissioners' (NAIC) Accounting Practices and Procedures Manual (NAIC SAP) has been adopted as a component of prescribed or permitted practices by the State of Ohio.

The Company has not implemented any prescribed or permitted accounting practices by the State of Ohio that differ from those found in NAIC SAP.

A reconciliation of the Company's net income and capital and surplus between NAIC SAP and practices prescribed and permitted by the State of Ohio is shown below:

	SSAP #	F/S Page	F/S Line #	9/30/2024	12/31/2023
NET INCOME					
(1) State basis (Page 4, Line 20, Columns 1 & 3)	XXX	XXX	XXX	$ 486,314	$ 628,647
(2) State Prescribed Practices that are an increase/ (decrease) from NAIC SAP:					
(3) State Permitted Practices that are an increase/(decrease) from NAIC SAP:					
(4) NAIC SAP (1-2-3=4)	XXX	XXX	XXX	$ 486,314	$ 628,647
SURPLUS					
(5) State basis (Page 3, Line 37, Columns 1 & 2)	XXX	XXX	XXX	$ 52,273,996	$ 51,807,632
(6) State Prescribed Practices that are an increase/(decrease) from NAIC SAP:					
(7) State Permitted Practices that are an increase/(decrease) from NAIC SAP:					
(8) NAIC SAP (5-6-7=8)	XXX	XXX	XXX	$ 52,273,996	$ 51,807,632

B. Use of Estimates in the Preparation of the Financial Statements

No significant changes

C. Accounting Policy

Premiums are earned over the terms of the related insurance policies and reinsurance contracts. Unearned premium reserves are established to cover the unexpired portion of premiums written. Such reserves are computed by pro rata methods for direct business and are based on reports received from ceding companies for reinsurance.

Expenses incurred in connection with acquiring new insurance business, including such acquisition costs as sales commissions, are charged to operations as incurred. Expenses incurred are reduced for ceding allowances received or receivable.

In addition, the Company uses the following accounting policies:

(1) No significant changes
(2) Bonds not backed by other loans are stated at amortized cost using the scientific interest method per SSAP No.26.
(3-9) Not applicable
(10-13) No significant changes

D. Going Concern

Not applicable

NOTE 2 Accounting Changes and Corrections of Errors

Not applicable

NOTE 3 Business Combinations and Goodwill

Not applicable

NOTE 4 Discontinued Operations

Not applicable

NOTE 5 Investments

A. Mortgage Loans, including Mezzanine Real Estate Loans

The Company does not invest in mortgage loans. No mezzanine real estate loans are held.

B. Debt Restructuring

The Company is not a creditor for any loans that have been restructured.

C. Reverse Mortgages

Not applicable

D. Loan-Backed Securities

Not applicable

E. Dollar Repurchase Agreements and/or Securities Lending Transactions

Not applicable

F. Repurchase Agreements Transactions Accounted for as Secured Borrowing

NOTES TO FINANCIAL STATEMENTS

Not applicable

G. Reverse Repurchase Agreements Transactions Accounted for as Secured Borrowing
Not applicable

H. Repurchase Agreements Transactions Accounted for as a Sale
Not applicable

I. Reverse Repurchase Agreements Transactions Accounted for as a Sale
Not applicable

J. Real Estate
Not applicable

K. Low Income Housing tax Credits (LIHTC)
Not applicable

L. Restricted Assets

1. Restricted Assets (Including Pledged) - Not applicable
2. Detail of Assets Pledged as Collateral Not Captured in Other Categories (Contracts That Share Similar Characteristics, Such as Reinsurance and Derivatives, Are Reported in the Aggregate) - Not applicable
3. Detail of Other Restricted Assets (Contracts That Share Similar Characteristics, Such as Reinsurance and Derivatives, Are Reported in the Aggregate) - Not applicable
4. Collateral Received and Reflected as Assets Within the Reporting Entity's Financial Statements - Not applicable

M. Working Capital Finance Investments
Not applicable

N. Offsetting and Netting of Assets and Liabilities
Not applicable

O. 5GI Securities
Not applicable

P. Short Sales
Not applicable

Q. Prepayment Penalty and Acceleration Fees
Not applicable

R. Reporting Entity's Share of Cash Pool by Asset Type
Not applicable

NOTE 6 Joint Ventures, Partnerships and Limited Liability Companies
Not applicable

NOTE 7 Investment Income
No significant changes

NOTE 8 Derivative Instruments
Not applicable

NOTE 9 Income Taxes
No significant changes

NOTE 10 Information Concerning Parent, Subsidiaries, Affiliates and Other Related Parties

A. The Company is owned and operated by its parent company, Ohio Farmers Insurance Company.

B. Transactions
Not applicable

C. Transactions with related party who are not reported on Schedule Y
Not applicable

D. Amounts Due to or from Related Parties - No significant changes

E. Material Management or Service Contracts and Cost-Sharing Arrangements
No significant changes

F. Guarantees or Undertakings
No significant changes

G. Nature of the Control Relationship
The Company is owned and operated by its parent company, Ohio Farmers Insurance Company.

H. Amount Deducted from the Value of Upstream Intermediate Entity or Ultimate Parent Owned
Not applicable

I. Investments in SCA that Exceed 10% of Admitted Assets
No significant changes

J. Investments in Impaired SCAs
Not applicable

NOTES TO FINANCIAL STATEMENTS

K. Investment in Foreign Insurance Subsidiary
Not applicable

L. Investment in Downstream Noninsurance Holding Company
Not applicable

M. All SCA Investments
Not applicable

N. Investment in Insurance SCAs
Not applicable

O. SCA or SSAP 48 Entity Loss Tracking
Not applicable

NOTE 11 Debt

A. Debt, Including Capital Notes
Not applicable

B. FHLB (Federal Home Loan Bank) Agreements
Not applicable

NOTE 12 Retirement Plans, Deferred Compensation, Postemployment Benefits and Compensated Absences and Other Postretirement Benefit Plans

Not applicable

NOTE 13 Capital and Surplus, Dividend Restrictions and Quasi-Reorganizations

No significant changes

NOTE 14 Liabilities, Contingencies and Assessments

A. Contingent Commitments
Not applicable

B. Assessments
No significant changes

C. Gain Contingencies
Not applicable

D. Claims related extra contractual obligations and bad faith losses stemming from lawsuits
Not applicable

E. Product Warranties
Not applicable

F. Joint and Several Liabilities
Not applicable

G. All Other Contingencies
Various lawsuits against the Company have arisen in the course of the Company's business. Contingent liabilities arising from litigation, income taxes, and other matters are not considered material in relation to the financial position of the Company. There are no contingent liabilities arising from litigation.

The Company is a participant in the Ohio Farmers Insurance Company's pooling agreement with zero pool percentage and as such has no accounts receivable related to agents balances or uncollected premiums.

NOTE 15 Leases

No significant changes

NOTE 16 Information About Financial Instruments With Off-Balance Sheet Risk and Financial Instruments With Concentrations of Credit Risk

Not applicable

NOTE 17 Sale, Transfer and Servicing of Financial Assets and Extinguishments of Liabilities

A. Transfers of Receivables Reported as Sales
The Company has not sold or transferred any receivables to any other parties.

B. Transfer and Servicing of Financial Assets
Not applicable

C. Wash Sales
Not applicable

NOTE 18 Gain or Loss to the Reporting Entity from Uninsured Plans and the Uninsured Portion of Partially Insured Plans

Not applicable

NOTE 19 Direct Premium Written/Produced by Managing General Agents/Third Party Administrators

Name and Address of Managing General Agent or Third Party Administrator	FEIN NUMBER	Exclusive Contract	Types of Business Written	Type of Authority Granted	Total Direct Premiums Written/ Produced By
Euclid Transactional, LLC One Park, 18th Floor New York, NY 10016	36-4835173	No	Other Liability	C, CA, B, P, U	$ 16,307,592

NOTES TO FINANCIAL STATEMENTS

Eirion Risk Underwriters, LLC 205 Haley Pass Alpharetta, GA 30004	87-2703613	No	Commercial Multiple Peril	C, CA, B, P, U	$ 32,227,536
Total	XXX	XXX	XXX	XXX	$ 48,535,128

C - Claims Payment
CA - Claims Adjustment
R - Reinsurance Ceding
B - Binding Authority
P - Premium Collection
U - Underwriting

NOTE 20 Fair Value Measurements

A. Fair Value Measurements

For assets that are measured and reported at fair value or net asset value (NAV) in the statement of financial position after initial recognition, the valuation techniques and the inputs used to develop those measurements are as follows:

Level 1 - Values are unadjusted quoted prices for identical assets and liabilities in active markets accessible at the measurement date.

Level 2 - Inputs include quoted prices for similar assets or liabilities in active markets, quoted prices from those willing to trade in markets that are not active, or other inputs that are observable or can be corroborated by market data for the term of the instrument. Such inputs include market interest rates and volatilities, spreads and yield curves.

Level 3 - Certain inputs are unobservable (supported by little or no market activity) and significant to the fair value measurement. Unobservable inputs reflect the Company's best estimate of what hypothetical market participants would use to determine a transaction price for the asset or liability at the reporting date.

The Company has no liabilities that are measured at fair value in the statement of financial position.

(1) Fair Value Measurements at Reporting Date

Description for each class of asset or liability	(Level 1)	(Level 2)	(Level 3)	Net Asset Value (NAV)	Total
a. Assets at fair value					
CS - Exchange Traded Funds	$ -	$ 703,655	$ -	$ -	$ 703,655
Total assets at fair value/NAV	$ -	$ 703,655	$ -	$ -	$ 703,655

Description for each class of asset or liability	(Level 1)	(Level 2)	(Level 3)	Net Asset Value (NAV)	Total
b. Liabilities at fair value					
Total liabilities at fair value	$ -	$ -	$ -	$ -	$ -

(2) At September 30, 2024, the Company held no investments in assets or liabilities measured and reported at fair value that were classified as Level 3.

(3) The Company's policy for determining when transfers between levels is required is based upon change in the inputs used to determine fair value measurement. If an input changes, the Company evaluates the new input(s) and makes the determination whether or not a transfer between levels is appropriate. If an asset or liability is transferred between levels, it is the Company's policy to record the transfer as of the beginning of the quarter in which the transfer occurs. The Company held no assets or liabilities categorized as Level 1, 2 or 3 during the reporting period that were transferred into or out of the level categorization held at January 1, 2024.

(4) As of September 30, 2024, the Company held money market mutual funds, which were reported at fair value and were classified as Level 2. As of September 30, 2024, the Company held no investments in assets or liabilities measured and reported at fair value that were classified as Level 3. Historically, fair values in the Level 2 category are provided by independent pricing services. Where independent pricing services provide fair values, the Company has obtained an understanding of the methods, models and inputs used in pricing and has controls in place to validate that amounts provided represent current fair values. Estimated fair values of investments categorized as Level 3 generally include inputs for which no readily observable inputs are available and require management judgment.

(5) As of September 30, 2024, the Company had no holdings classified as either a derivative asset or liability.

B. Fair Value Reporting under SSAP 100 and Other Accounting Pronouncements - Not required

C. Fair Value Level

The method(s) and significant assumptions used to estimate the fair value of financial instruments are as follows:

Investment Securities - Fair values for bonds, including the aggregate write-ins for invested assets are based on the values prescribed by an independent pricing service or from brokers. For bonds that are not actively traded, estimated fair values are based on values of bonds of comparable yield and credit quality. The fair values for common stocks are based on quoted market prices, where available, which are provided to the Company by an independent pricing service.

Cash Equivalents - Cash equivalents include money market mutual funds, which are reported at fair value. Cash equivalents are short-term, highly liquid investments that are both readily convertible to known amounts of cash, and so near their maturity that they present insignificant risk of changes in value due to change in interest rates.

Type of Financial Instrument	Aggregate Fair Value	Admitted Assets	(Level 1)	(Level 2)	(Level 3)	Net Asset Value (NAV)	Not Practicable (Carrying Value)
Bonds	$ 46,336,724	$ 51,495,171	$ 42,980,464	$ 3,356,260	$ -	$ -	$ -
Cash equivalents	$ 703,665	$ 703,665	$ -	$ 703,665	$ -	$ -	$ -

D. Not Practicable to Estimate Fair Value
Not applicable

E. NAV Practical Expedient Investments
Not applicable

NOTE 21 Other Items

A. Unusual or Infrequent Items
Not applicable

NOTES TO FINANCIAL STATEMENTS

B. Troubled Debt Restructuring: Debtors
Not applicable

C. Other Disclosures
Not applicable

D. Business Interruption Insurance Recoveries
No significant changes

E. State Transferable and Non-transferable Tax Credits
No significant changes

F. Subprime Mortgage Related Risk Exposure
No significant changes

G. Insurance-Linked Securities (ILS) Contracts
Not applicable

H. The Amount That Could Be Realized on Life Insurance Where the Reporting Entity is Owner and Beneficiary or Has Otherwise Obtained Rights to Control the Policy
Not applicable

NOTE 22 Events Subsequent

Subsequent events have been considered through October 15, 2024 for the statutory statements issued as of September 30, 2024. No events or transactions have occurred that would give rise to a Type I or Type II subsequent event.

NOTE 23 Reinsurance

No significant changes

NOTE 24 Retrospectively Rated Contracts & Contracts Subject to Redetermination

Not applicable

NOTE 25 Change in Incurred Losses and Loss Adjustment Expenses

The Company is a participant in the Ohio Farmers Insurance Company's pooling agreement with a zero pool percentage, and as such has no net incurred losses nor loss adjustment expenses.

NOTE 26 Intercompany Pooling Arrangements

A.-F. No significant changes

G. Amounts due to/from the lead entity and pool participants as of September 30, 2024:

	Amount Receivable	Amount Payable
Ohio Farmers Insurance Company (lead entity)	$ 8,355	$ 27,043,419
Westfield Insurance Company	$ 9,726,852	$ -
Westfield National Insurance Company	$ 7,910,966	$ -
American Select Insurance Company	$ 3,363,158	$ -
Old Guard Insurance Company	$ 6,030,675	$ -
Westfield Champion Insurance Company	$ -	$ 8,355
Westfield Select Insurance Company	$ 98	$ -
Westfield Premier Insurance Company	$ 3,308	$ -
Westfield Superior Insurance Company	$ 6,559	$ -
Westfield Specialty Insurance Company	$ -	$ -
Westfield Touchstone Insurance Company	$ 1,803	$ -

NOTE 27 Structured Settlements

No significant changes

NOTE 28 Health Care Receivables

Not applicable

NOTE 29 Participating Policies

Not applicable

NOTE 30 Premium Deficiency Reserves

No significant changes

NOTE 31 High Deductibles

Not applicable

NOTE 32 Discounting of Liabilities for Unpaid Losses or Unpaid Loss Adjustment Expenses

No significant changes

NOTE 33 Asbestos/Environmental Reserves

No significant changes

NOTE 34 Subscriber Savings Accounts

Not applicable

NOTES TO FINANCIAL STATEMENTS

NOTE 35 Multiple Peril Crop Insurance

Not applicable

NOTE 36 Financial Guaranty Insurance

Not applicable

GENERAL INTERROGATORIES

PART 1 - COMMON INTERROGATORIES

GENERAL

1.1 Did the reporting entity experience any material transactions requiring the filing of Disclosure of Material Transactions with the State of Domicile, as required by the Model Act? ..... Yes [ ] No [X]

1.2 If yes, has the report been filed with the domiciliary state? ..... Yes [ ] No [ ]

2.1 Has any change been made during the year of this statement in the charter, by-laws, articles of incorporation, or deed of settlement of the reporting entity? ..... Yes [ ] No [X]

2.2 If yes, date of change: .....

3.1 Is the reporting entity a member of an Insurance Holding Company System consisting of two or more affiliated persons, one or more of which is an insurer? ..... Yes [X] No [ ]
If yes, complete Schedule Y, Parts 1 and 1A.

3.2 Have there been any substantial changes in the organizational chart since the prior quarter end? ..... Yes [ ] No [X]

3.3 If the response to 3.2 is yes, provide a brief description of those changes.
.....

3.4 Is the reporting entity publicly traded or a member of a publicly traded group? ..... Yes [ ] No [X]

3.5 If the response to 3.4 is yes, provide the CIK (Central Index Key) code issued by the SEC for the entity/group. .....

4.1 Has the reporting entity been a party to a merger or consolidation during the period covered by this statement? ..... Yes [ ] No [X]

4.2 If yes, provide the name of the entity, NAIC Company Code, and state of domicile (use two letter state abbreviation) for any entity that has ceased to exist as a result of the merger or consolidation.

1 Name of Entity	2 NAIC Company Code	3 State of Domicile

5. If the reporting entity is subject to a management agreement, including third-party administrator(s), managing general agent(s), attorney-in-fact, or similar agreement, have there been any significant changes regarding the terms of the agreement or principals involved? ..... Yes [X] No [ ] N/A [ ]
If yes, attach an explanation.
Counterpart is a new MGA established with the purpose of writing and settling claims for Specialty - effective date 4/1/24. Euclid Design is a new MGA established with the purpose of writing and settling claims for Specialty - effective date 7/8/24. .....

6.1 State as of what date the latest financial examination of the reporting entity was made or is being made. 12/31/2022

6.2 State the as of date that the latest financial examination report became available from either the state of domicile or the reporting entity. This date should be the date of the examined balance sheet and not the date the report was completed or released. 12/31/2022

6.3 State as of what date the latest financial examination report became available to other states or the public from either the state of domicile or the reporting entity. This is the release date or completion date of the examination report and not the date of the examination (balance sheet date). 05/31/2024

6.4 By what department or departments?
Ohio .....

6.5 Have all financial statement adjustments within the latest financial examination report been accounted for in a subsequent financial statement filed with Departments? ..... Yes [ ] No [ ] N/A [X]

6.6 Have all of the recommendations within the latest financial examination report been complied with? ..... Yes [ ] No [ ] N/A [X]

7.1 Has this reporting entity had any Certificates of Authority, licenses or registrations (including corporate registration, if applicable) suspended or revoked by any governmental entity during the reporting period? ..... Yes [ ] No [X]

7.2 If yes, give full information:
.....

8.1 Is the company a subsidiary of a bank holding company regulated by the Federal Reserve Board? ..... Yes [X] No [ ]

8.2 If response to 8.1 is yes, please identify the name of the bank holding company.
Ohio Farmers Insurance Company .....

8.3 Is the company affiliated with one or more banks, thrifts or securities firms? ..... Yes [X] No [ ]

8.4 If response to 8.3 is yes, please provide below the names and location (city and state of the main office) of any affiliates regulated by a federal regulatory services agency [i.e. the Federal Reserve Board (FRB), the Office of the Comptroller of the Currency (OCC), the Federal Deposit Insurance Corporation (FDIC) and the Securities Exchange Commission (SEC)] and identify the affiliate's primary federal regulator.

1 Affiliate Name	2 Location (City, State)	3 FRB	4 OCC	5 FDIC	6 SEC
Ohio Farmers Insurance Company	Westfield Center, Ohio	YES	NO	NO	NO
Westfield Bancorp, Inc.	Westfield Center, Ohio	YES	NO	NO	NO
Westfield Bank, FSB	Westfield Center, Ohio	NO	YES	NO	NO

GENERAL INTERROGATORIES

9.1 Are the senior officers (principal executive officer, principal financial officer, principal accounting officer or controller, or persons performing similar functions) of the reporting entity subject to a code of ethics, which includes the following standards? ..... Yes [X] No [ ]
(a) Honest and ethical conduct, including the ethical handling of actual or apparent conflicts of interest between personal and professional relationships;
(b) Full, fair, accurate, timely and understandable disclosure in the periodic reports required to be filed by the reporting entity;
(c) Compliance with applicable governmental laws, rules and regulations;
(d) The prompt internal reporting of violations to an appropriate person or persons identified in the code; and
(e) Accountability for adherence to the code.

9.11 If the response to 9.1 is No, please explain:
.....

9.2 Has the code of ethics for senior managers been amended? ..... Yes [ ] No [X]

9.21 If the response to 9.2 is Yes, provide information related to amendment(s).
.....

9.3 Have any provisions of the code of ethics been waived for any of the specified officers? ..... Yes [ ] No [X]

9.31 If the response to 9.3 is Yes, provide the nature of any waiver(s).
.....

FINANCIAL

10.1 Does the reporting entity report any amounts due from parent, subsidiaries or affiliates on Page 2 of this statement? ..... Yes [ ] No [X]

10.2 If yes, indicate any amounts receivable from parent included in the Page 2 amount: ..... $ 0

INVESTMENT

11.1 Were any of the stocks, bonds, or other assets of the reporting entity loaned, placed under option agreement, or otherwise made available for use by another person? (Exclude securities under securities lending agreements.) ..... Yes [ ] No [X]

11.2 If yes, give full and complete information relating thereto:
.....

12. Amount of real estate and mortgages held in other invested assets in Schedule BA: ..... $ 0

13. Amount of real estate and mortgages held in short-term investments: ..... $ 0

14.1 Does the reporting entity have any investments in parent, subsidiaries and affiliates? ..... Yes [ ] No [X]

14.2 If yes, please complete the following:

	1 Prior Year-End Book/Adjusted Carrying Value	2 Current Quarter Book/Adjusted Carrying Value
14.21 Bonds	$ 0	$ 0
14.22 Preferred Stock	$ 0	$ 0
14.23 Common Stock	$ 0	$ 0
14.24 Short-Term Investments	$ 0	$ 0
14.25 Mortgage Loans on Real Estate	$ 0	$ 0
14.26 All Other	$ 0	$ 0
14.27 Total Investment in Parent, Subsidiaries and Affiliates (Subtotal Lines 14.21 to 14.26)	$ 0	$ 0
14.28 Total Investment in Parent included in Lines 14.21 to 14.26 above	$ 0	$ 0

15.1 Has the reporting entity entered into any hedging transactions reported on Schedule DB? ..... Yes [ ] No [X]

15.2 If yes, has a comprehensive description of the hedging program been made available to the domiciliary state? ..... Yes [ ] No [ ] N/A [ ]
If no, attach a description with this statement.
.....

16. For the reporting entity's security lending program, state the amount of the following as of the current statement date:

16.1 Total fair value of reinvested collateral assets reported on Schedule DL, Parts 1 and 2. ..... $ 0

16.2 Total book/adjusted carrying value of reinvested collateral assets reported on Schedule DL, Parts 1 and 2 ..... $ 0

16.3 Total payable for securities lending reported on the liability page. ..... $ 0

GENERAL INTERROGATORIES

17. Excluding items in Schedule E - Part 3 - Special Deposits, real estate, mortgage loans and investments held physically in the reporting entity's offices, vaults or safety deposit boxes, were all stocks, bonds and other securities, owned throughout the current year held pursuant to a custodial agreement with a qualified bank or trust company in accordance with Section 1, III - General Examination Considerations, F. Outsourcing of Critical Functions, Custodial or Safekeeping Agreements of the NAIC Financial Condition Examiners Handbook? ..... Yes [X] No [ ]

17.1 For all agreements that comply with the requirements of the NAIC Financial Condition Examiners Handbook, complete the following:

1 Name of Custodian(s)	2 Custodian Address
BNY Mellon	240 GreenwhichSt New York, NY 10286

17.2 For all agreements that do not comply with the requirements of the NAIC Financial Condition Examiners Handbook, provide the name, location and a complete explanation:

1 Name(s)	2 Location(s)	3 Complete Explanation(s)

17.3 Have there been any changes, including name changes, in the custodian(s) identified in 17.1 during the current quarter? ..... Yes [ ] No [X]

17.4 If yes, give full information relating thereto:

1 Old Custodian	2 New Custodian	3 Date of Change	4 Reason

17.5 Investment management – Identify all investment advisors, investment managers, broker/dealers, including individuals that have the authority to make investment decisions on behalf of the reporting entity. For assets that are managed internally by employees of the reporting entity, note as such. ["…that have access to the investment accounts"; "…handle securities"]

1 Name of Firm or Individual	2 Affiliation
Individuals designated by the Chief Investment Officer	I

17.5097 For those firms/individuals listed in the table for Question 17.5, do any firms/individuals unaffiliated with the reporting entity (i.e. designated with a "U") manage more than 10% of the reporting entity's invested assets?..... Yes [ ] No [X]

17.5098 For firms/individuals unaffiliated with the reporting entity (i.e. designated with a "U") listed in the table for Question 17.5, does the total assets under management aggregate to more than 50% of the reporting entity's invested assets?..... Yes [ ] No [X]

17.6 For those firms or individuals listed in the table for 17.5 with an affiliation code of "A" (affiliated) or "U" (unaffiliated), provide the information for the table below.

1 Central Registration Depository Number	2 Name of Firm or Individual	3 Legal Entity Identifier (LEI)	4 Registered With	5 Investment Management Agreement (IMA) Filed

18.1 Have all the filing requirements of the Purposes and Procedures Manual of the NAIC Investment Analysis Office been followed? ..... Yes [X] No [ ]

18.2 If no, list exceptions:

19. By self-designating 5GI securities, the reporting entity is certifying the following elements for each self-designated 5GI security:
    a. Documentation necessary to permit a full credit analysis of the security does not exist or an NAIC CRP credit rating for an FE or PL security is not available.
    b. Issuer or obligor is current on all contracted interest and principal payments.
    c. The insurer has an actual expectation of ultimate payment of all contracted interest and principal.

    Has the reporting entity self-designated 5GI securities? ..... Yes [ ] No [X]

20. By self-designating PLGI securities, the reporting entity is certifying the following elements of each self-designated PLGI security:
    a. The security was purchased prior to January 1, 2018.
    b. The reporting entity is holding capital commensurate with the NAIC Designation reported for the security.
    c. The NAIC Designation was derived from the credit rating assigned by an NAIC CRP in its legal capacity as a NRSRO which is shown on a current private letter rating held by the insurer and available for examination by state insurance regulators.
    d. The reporting entity is not permitted to share this credit rating of the PL security with the SVO.

    Has the reporting entity self-designated PLGI securities? ..... Yes [ ] No [X]

21. By assigning FE to a Schedule BA non-registered private fund, the reporting entity is certifying the following elements of each self-designated FE fund:
    a. The shares were purchased prior to January 1, 2019.
    b. The reporting entity is holding capital commensurate with the NAIC Designation reported for the security.
    c. The security had a public credit rating(s) with annual surveillance assigned by an NAIC CRP in its legal capacity as an NRSRO prior to January 1, 2019.
    d. The fund only or predominantly holds bonds in its portfolio.
    e. The current reported NAIC Designation was derived from the public credit rating(s) with annual surveillance assigned by an NAIC CRP in its legal capacity as an NRSRO.
    f. The public credit rating(s) with annual surveillance assigned by an NAIC CRP has not lapsed.

    Has the reporting entity assigned FE to Schedule BA non-registered private funds that complied with the above criteria? ..... Yes [ ] No [X]

GENERAL INTERROGATORIES

PART 2 - PROPERTY & CASUALTY INTERROGATORIES

1. If the reporting entity is a member of a pooling arrangement, did the agreement or the reporting entity's participation change? ..... Yes [ ] No [X] N/A [ ]
   If yes, attach an explanation.
   .....

2. Has the reporting entity reinsured any risk with any other reporting entity and agreed to release such entity from liability, in whole or in part, from any loss that may occur on the risk, or portion thereof, reinsured? ..... Yes [ ] No [X]
   If yes, attach an explanation.
   .....

3.1 Have any of the reporting entity's primary reinsurance contracts been canceled? ..... Yes [ ] No [X]

3.2 If yes, give full and complete information thereto.
   .....

4.1 Are any of the liabilities for unpaid losses and loss adjustment expenses other than certain workers' compensation tabular reserves (see Annual Statement Instructions pertaining to disclosure of discounting for definition of " tabular reserves") discounted at a rate of interest greater than zero? ..... Yes [ ] No [X]

4.2 If yes, complete the following schedule:

			TOTAL DISCOUNT				DISCOUNT TAKEN DURING PERIOD			
1 Line of Business	2 Maximum Interest	3 Discount Rate	4 Unpaid Losses	5 Unpaid LAE	6 IBNR	7 TOTAL	8 Unpaid Losses	9 Unpaid LAE	10 IBNR	11 TOTAL
		TOTAL	0	0	0	0	0	0	0	0

5. Operating Percentages:

   5.1 A&H loss percent ..... 0.000 %

   5.2 A&H cost containment percent ..... 0.000 %

   5.3 A&H expense percent excluding cost containment expenses ..... 0.000 %

6.1 Do you act as a custodian for health savings accounts? ..... Yes [ ] No [X]

6.2 If yes, please provide the amount of custodial funds held as of the reporting date ..... $ 0

6.3 Do you act as an administrator for health savings accounts? ..... Yes [ ] No [X]

6.4 If yes, please provide the balance of the funds administered as of the reporting date ..... $ 0

7. Is the reporting entity licensed or chartered, registered, qualified, eligible or writing business in at least two states? ..... Yes [X] No [ ]

7.1 If no, does the reporting entity assume reinsurance business that covers risks residing in at least one state other than the state of domicile of the reporting entity? ..... Yes [ ] No [ ]

SCHEDULE F - CEDED REINSURANCE

Showing All New Reinsurers - Current Year to Date

1 NAIC Company Code	2 ID Number	3 Name of Reinsurer	4 Domiciliary Jurisdiction	5 Type of Reinsurer	6 Certified Reinsurer Rating (1 through 6)	7 Effective Date of Certified Reinsurer Rating

NONE

SCHEDULE T - EXHIBIT OF PREMIUMS WRITTEN

Current Year to Date - Allocated by States and Territories

		1	Direct Premiums Written		Direct Losses Paid (Deducting Salvage)		Direct Losses Unpaid	
	States, etc.	Active Status (a)	2 Current Year To Date	3 Prior Year To Date	4 Current Year To Date	5 Prior Year To Date	6 Current Year To Date	7 Prior Year To Date
1.	Alabama AL	E	5,686,007	4,575,159	0	0	3,962,461	2,723,289
2.	Alaska AK	E	304,726	136,468	0	0	198,856	106,174
3.	Arizona AZ	E	6,791,365	4,789,810	0	0	8,576,494	2,223,146
4.	Arkansas AR	E	2,146,205	1,298,009	0	0	2,274,685	724,204
5.	California CA	E	62,087,576	50,659,512	3,570,694	123,689	62,329,449	28,618,539
6.	Colorado CO	E	9,118,082	6,702,172	0	0	6,233,950	3,420,170
7.	Connecticut CT	E	4,998,515	4,742,253	0	0	5,539,641	3,564,673
8.	Delaware DE	E	1,990,249	1,980,595	0	0	1,541,963	1,250,234
9.	District of Columbia DC	E	2,427,886	1,877,550	78,959	0	2,135,955	1,167,983
10.	Florida FL	E	61,650,639	49,906,845	4,478,851	6,369,741	50,621,227	29,659,218
11.	Georgia GA	E	14,300,748	10,760,861	33,632	0	11,008,266	7,044,857
12.	Hawaii HI	E	1,965,766	1,571,728	0	0	1,366,387	848,220
13.	Idaho ID	E	3,118,143	1,883,691	7,779	0	1,587,441	563,085
14.	Illinois IL	E	18,955,300	14,895,532	1,082,852	1,500,000	16,971,566	12,594,312
15.	Indiana IN	E	3,405,158	2,225,545	72,709	0	7,459,846	1,388,307
16.	Iowa IA	E	2,302,120	1,944,093	0	0	1,618,651	889,669
17.	Kansas KS	E	1,631,377	959,112	154,490	0	1,483,164	343,377
18.	Kentucky KY	E	1,158,269	1,180,089	5,987	0	925,117	631,495
19.	Louisiana LA	E	13,382,657	9,981,499	586,426	1,811	7,694,945	3,664,087
20.	Maine ME	E	956,060	648,516	0	0	638,977	270,233
21.	Maryland MD	E	4,699,699	4,596,062	5,970,910	0	6,272,654	7,429,419
22.	Massachusetts MA	E	11,288,387	9,468,371	0	833,250	10,101,533	5,999,607
23.	Michigan MI	E	5,837,660	3,865,023	0	0	5,813,008	2,169,626
24.	Minnesota MN	E	4,992,035	3,345,106	0	0	4,424,201	2,464,442
25.	Mississippi MS	E	3,606,822	2,975,832	0	0	2,230,867	977,197
26.	Missouri MO	E	6,100,934	4,379,836	1,500,000	0	5,180,531	2,275,473
27.	Montana MT	E	688,469	738,234	0	0	669,730	463,457
28.	Nebraska NE	E	2,210,078	1,838,245	0	0	2,170,552	1,255,112
29.	Nevada NV	E	2,989,988	1,437,360	0	0	2,119,662	542,972
30.	New Hampshire NH	E	298,907	148,234	0	0	139,790	71,558
31.	New Jersey NJ	E	10,718,260	9,601,114	56,554	0	9,469,892	5,267,433
32.	New Mexico NM	E	920,857	294,822	0	0	612,830	122,452
33.	New York NY	E	33,298,593	26,075,970	624,798	0	34,732,050	17,969,877
34.	North Carolina NC	E	10,559,140	7,710,601	305,556	0	10,904,916	3,715,788
35.	North Dakota ND	E	957,789	969,262	0	0	714,356	478,301
36.	Ohio OH	D	10,034,697	6,790,838	666,667	0	7,117,843	3,581,058
37.	Oklahoma OK	E	5,161,599	2,459,050	0	50,000	3,222,953	1,513,446
38.	Oregon OR	E	2,721,658	1,638,470	0	0	1,557,400	740,926
39.	Pennsylvania PA	E	12,181,339	9,015,311	287,190	0	11,935,948	5,587,026
40.	Rhode Island RI	E	1,741,976	1,679,359	34,995	32,971	1,493,787	799,556
41.	South Carolina SC	E	5,548,769	5,092,723	2,312	3,067,904	3,343,300	1,902,755
42.	South Dakota SD	E	607,396	321,401	0	0	284,717	129,344
43.	Tennessee TN	E	8,584,006	4,163,025	0	0	6,356,111	2,629,021
44.	Texas TX	E	64,688,490	50,311,086	5,977,317	3,193,803	52,071,411	22,295,492
45.	Utah UT	E	3,417,238	3,319,144	175,020	163,500	2,627,128	2,616,653
46.	Vermont VT	E	858,828	643,458	0	0	617,330	286,274
47.	Virginia VA	E	8,226,780	5,978,323	43,475	0	11,238,213	3,494,938
48.	Washington WA	E	6,062,691	6,618,444	241,180	0	11,594,662	3,016,478
49.	West Virginia WV	E	628,273	307,223	0	0	376,886	167,092
50.	Wisconsin WI	E	4,484,655	3,096,833	5,000,000	0	3,263,241	1,844,804
51.	Wyoming WY	E	595,743	396,230	0	0	432,256	94,465
52.	American Samoa AS	N	0	0	0	0	0	0
53.	Guam GU	N	0	0	0	0	0	0
54.	Puerto Rico PR	N	0	0	0	0	0	0
55.	U.S. Virgin Islands VI	N	0	0	0	0	0	0
56.	Northern Mariana Islands MP	N	0	0	0	0	0	0
57.	Canada CAN	N	0	0	0	0	0	0
58.	Aggregate Other Alien OT	XXX	0	216,151	0	0	141,686	175,542
59.	Totals	XXX	453,088,604	352,210,180	30,958,353	15,336,669	407,400,485	203,772,856
	DETAILS OF WRITE-INS							
58001.	BMU Bermuda	XXX	0	216,151	0	0	141,686	175,542
58002.		XXX						
58003.		XXX						
58998.	Summary of remaining write-ins for Line 58 from overflow page	XXX	0	0	0	0	0	0
58999.	Totals (Lines 58001 through 58003 plus 58998)(Line 58 above)	XXX	0	216,151	0	0	141,686	175,542

(a) Active Status Counts:

1. L - Licensed or Chartered - Licensed insurance carrier or domiciled RRG 0
2. R - Registered - Non-domiciled RRGs 0
3. E - Eligible - Reporting entities eligible or approved to write surplus lines in the state (other than their state of domicile - see DSLI) 50
4. Q - Qualified - Qualified or accredited reinsurer 0
5. D - Domestic Surplus Lines Insurer (DSLI) - Reporting entities authorized to write surplus lines in the state of domicile 1
6. N - None of the above - Not allowed to write business in the state 6

SCHEDULE Y – INFORMATION CONCERNING ACTIVITIES OF INSURER MEMBERS OF A HOLDING COMPANY GROUP

PART 1 – ORGANIZATIONAL CHART

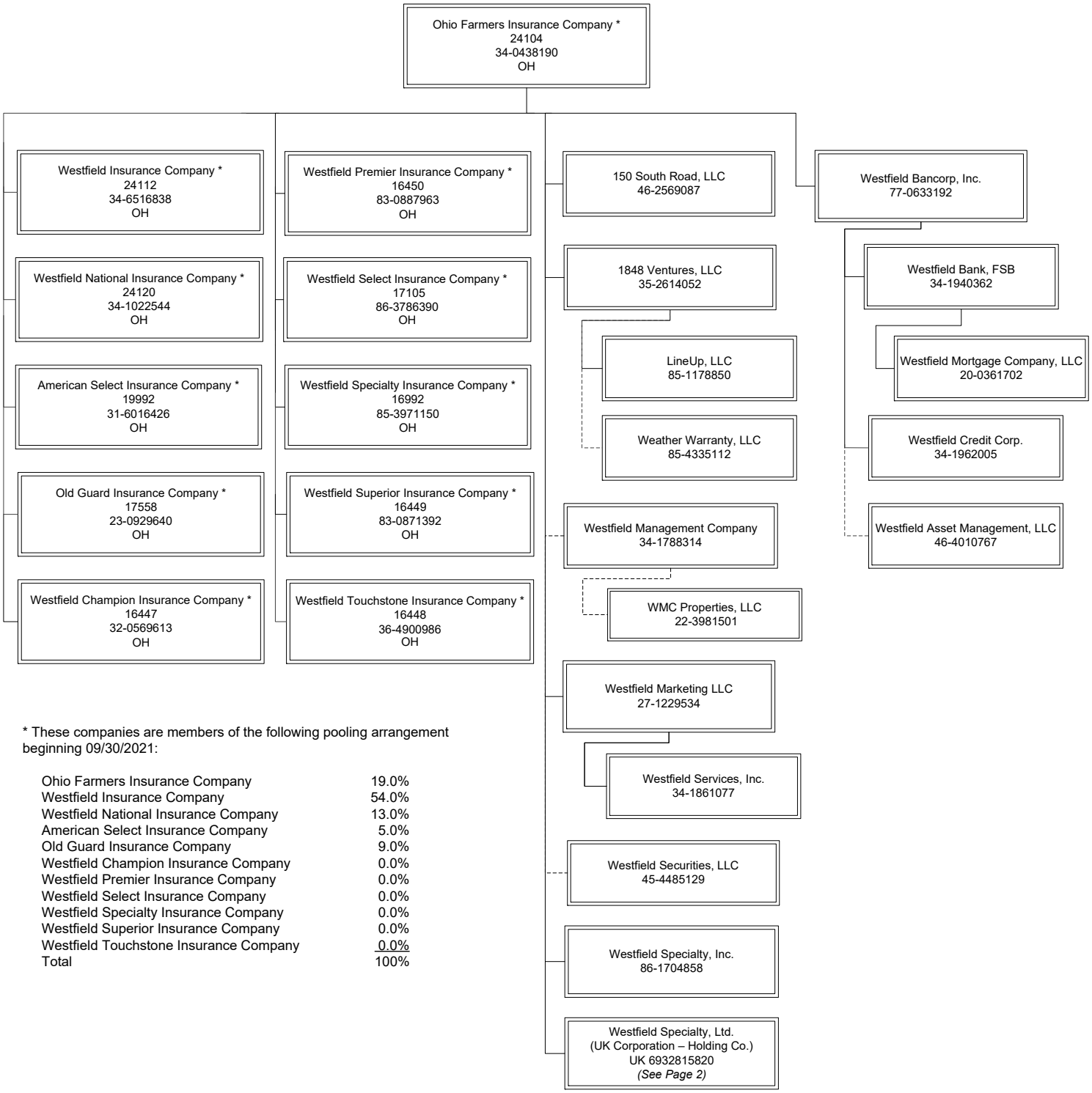

* These companies are members of the following pooling arrangement beginning 09/30/2021:

Ohio Farmers Insurance Company	19.0%
Westfield Insurance Company	54.0%
Westfield National Insurance Company	13.0%
American Select Insurance Company	5.0%
Old Guard Insurance Company	9.0%
Westfield Champion Insurance Company	0.0%
Westfield Premier Insurance Company	0.0%
Westfield Select Insurance Company	0.0%
Westfield Specialty Insurance Company	0.0%
Westfield Superior Insurance Company	0.0%
Westfield Touchstone Insurance Company	0.0%
Total	100%

------ Dormant members

SCHEDULE Y – INFORMATION CONCERNING ACTIVITIES OF INSURER MEMBERS OF A HOLDING COMPANY GROUP

PART 1 – ORGANIZATIONAL CHART (cont.)

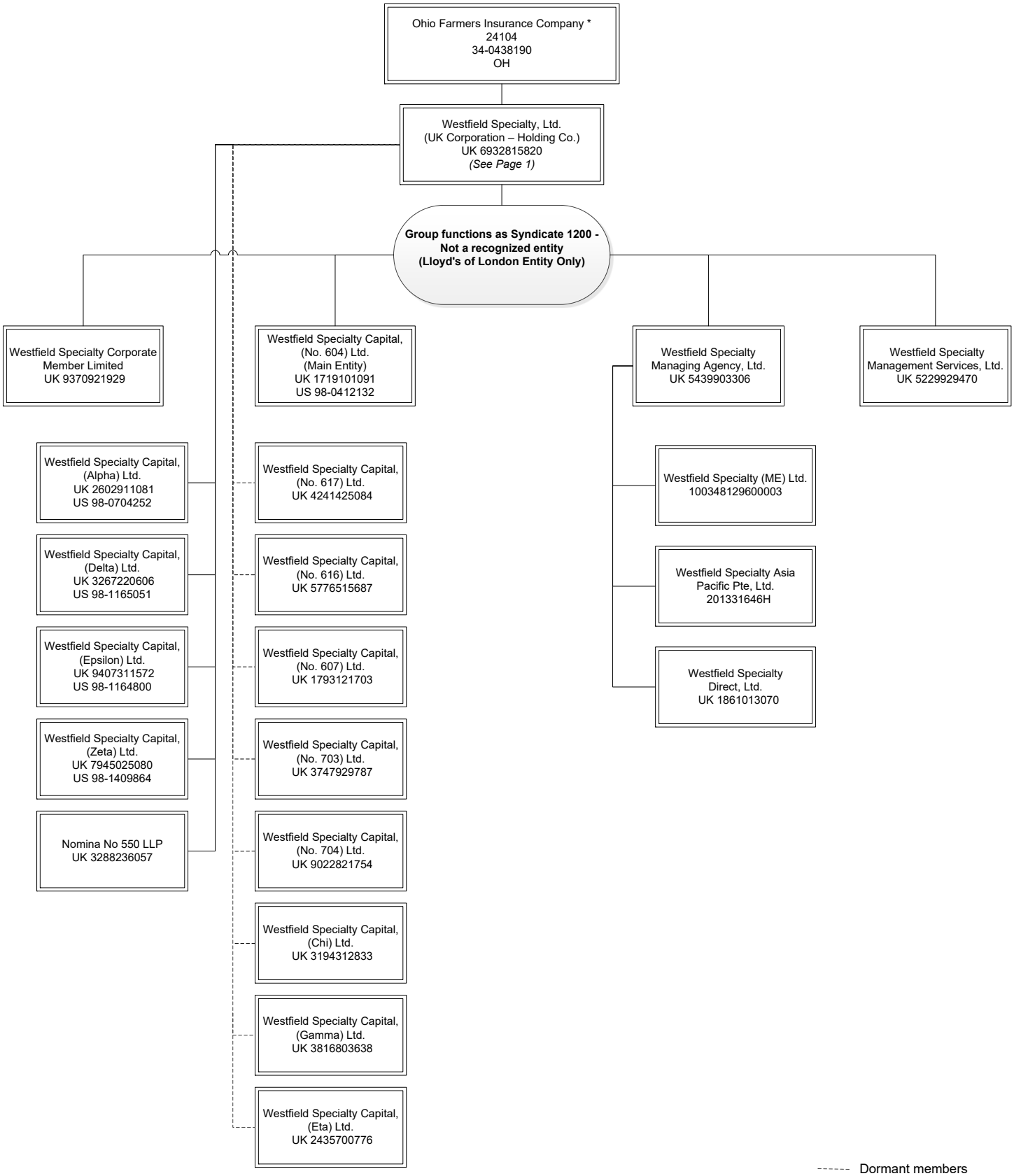

SCHEDULE Y

PART 1A - DETAIL OF INSURANCE HOLDING COMPANY SYSTEM

1 Group Code	2 Group Name	3 NAIC Company Code	4 ID Number	5 Federal RSSD	6 CIK	7 Name of Securities Exchange if Publicly Traded (U.S. or International)	8 Names of Parent, Subsidiaries Or Affiliates	9 Domiciliary Location	10 Relationship to Reporting Entity	11 Directly Controlled by (Name of Entity/Person)	12 Type of Control (Ownership, Board, Management, Attorney-in-Fact, Influence, Other)	13 If Control is Ownership Provide Percentage	14 Ultimate Controlling Entity(ies)/Person(s)	15 Is an SCA Filing Required? (Yes/No)	16 *
0228	OFIC & Affiliates	24104	34-0438190	0	0		Ohio Farmers Insurance Company	OH	UDP	NA	NA	0.000	NA	NO	1
0228	OFIC & Affiliates	24112	34-6516838	0	0		Westfield Insurance Company	OH	IA	Ohio Farmers Insurance Company	Ownership	100.000	Ohio Farmers Insurance Company	NO	0
0228	OFIC & Affiliates	24120	34-1022544	0	0		Westfield National Insurance Company	OH	IA	Ohio Farmers Insurance Company	Ownership	100.000	Ohio Farmers Insurance Company	NO	0
0228	OFIC & Affiliates	19992	31-6016426	0	0		American Select Insurance Company	OH	IA	Ohio Farmers Insurance Company	Ownership	100.000	Ohio Farmers Insurance Company	NO	0
0228	OFIC & Affiliates	17558	23-0929640	0	0		Old Guard Insurance Company	OH	IA	Ohio Farmers Insurance Company	Ownership	100.000	Ohio Farmers Insurance Company	NO	0
0228	OFIC & Affiliates	16447	32-0569613	0	0		Westfield Champion Insurance Company	OH	IA	Ohio Farmers Insurance Company	Ownership	100.000	Ohio Farmers Insurance Company	NO	0
0228	OFIC & Affiliates	16450	83-0887963	0	0		Westfield Premier Insurance Company	OH	IA	Ohio Farmers Insurance Company	Ownership	100.000	Ohio Farmers Insurance Company	NO	0
0228	OFIC & Affiliates	17105	86-3786390	0	0		Westfield Select Insurance Company	OH	IA	Ohio Farmers Insurance Company	Ownership	100.000	Ohio Farmers Insurance Company	NO	0
0228	OFIC & Affiliates	16992	85-3971150	0	0		Westfield Specialty Insurance Company	OH	RE	Ohio Farmers Insurance Company	Ownership	100.000	Ohio Farmers Insurance Company	NO	0
0228	OFIC & Affiliates	16449	83-0871392	0	0		Westfield Superior Insurance Company	OH	IA	Ohio Farmers Insurance Company	Ownership	100.000	Ohio Farmers Insurance Company	NO	0
0228	OFIC & Affiliates	16448	36-4900986	0	0		Westfield Touchstone Insurance Company	OH	IA	Ohio Farmers Insurance Company	Ownership	100.000	Ohio Farmers Insurance Company	NO	0
0000		00000	46-2569087	0	0		150 South Road, LLC	OH	NIA	Ohio Farmers Insurance Company	Ownership	100.000	Ohio Farmers Insurance Company	NO	0
0000		00000	35-2614052	0	0		1848 Ventures, LLC	OH	NIA	Ohio Farmers Insurance Company	Ownership	100.000	Ohio Farmers Insurance Company	NO	0
0000		00000	85-1178850	0	0		LineUp, LLC	OH	NIA	1848 Ventures, LLC	Ownership	100.000	Ohio Farmers Insurance Company	NO	0
0000		00000	85-4335112	0	0		Weather Warranty, LLC	OH	NIA	1848 Ventures, LLC	Ownership	100.000	Ohio Farmers Insurance Company	NO	0
0000		00000	34-1788314	0	0		Westfield Management Company	OH	NIA	Ohio Farmers Insurance Company	Ownership	100.000	Ohio Farmers Insurance Company	NO	0
0000		00000	22-3981501	0	0		WMC Properties, LLC	OH	NIA	Westfield Management Company	Ownership	100.000	Ohio Farmers Insurance Company	NO	0
0000		00000	27-1229534	0	0		Westfield Marketing LLC	OH	NIA	Ohio Farmers Insurance Company	Ownership	100.000	Ohio Farmers Insurance Company	NO	0
0000		00000	34-1861077	0	0		Westfield Services, Inc.	OH	NIA	Westfield Marketing LLC	Ownership	100.000	Ohio Farmers Insurance Company	NO	0
0000		00000	45-4485129	0	0		Westfield Securities, LLC	OH	NIA	Ohio Farmers Insurance Company	Ownership	100.000	Ohio Farmers Insurance Company	NO	0
0000		00000	86-1704858	0	0		Westfield Specialty, Inc.	OH	NIA	Ohio Farmers Insurance Company	Ownership	100.000	Ohio Farmers Insurance Company	NO	0
0000		00000	77-0633192	0	0		Westfield Bancorp, Inc.	OH	NIA	Ohio Farmers Insurance Company	Ownership	100.000	Ohio Farmers Insurance Company	YES	0
0000		00000	34-1940362	0	0		Westfield Bank, FSB	OH	NIA	Westfield Bancorp, Inc.	Ownership	100.000	Ohio Farmers Insurance Company	NO	0
0000		00000	20-0361702	0	0		Westfield Mortgage Company, LLC	OH	NIA	Westfield Bank, FSB	Ownership	100.000	Ohio Farmers Insurance Company	NO	0
0000		00000	46-4010767	0	0		Westfield Asset Management, LLC	OH	NIA	Westfield Bancorp, Inc.	Ownership	100.000	Ohio Farmers Insurance Company	NO	0
0000		00000	34-1962005	0	0		Westfield Credit Corp.	OH	NIA	Westfield Bancorp, Inc.	Ownership	100.000	Ohio Farmers Insurance Company	NO	0
0000		00000		0	0		Westfield Specialty, Ltd.	GBR	NIA	Ohio Farmers Insurance Company	Ownership	100.000	Ohio Farmers Insurance Company	YES	0
0000		00000		0	0		Westfield Specialty Corporate Member Limited	GBR	NIA	Westfield Specialty, Ltd.	Ownership	100.000	Ohio Farmers Insurance Company	NO	0
0000		00000		0	0		Westfield Specialty Management Services, Ltd.	GBR	NIA	Westfield Specialty, Ltd.	Ownership	100.000	Ohio Farmers Insurance Company	NO	0
0000		00000		0	0		Westfield Specialty Managing Agency, Ltd.	GBR	NIA	Westfield Specialty, Ltd.	Ownership	100.000	Ohio Farmers Insurance Company	NO	0
0000		00000		0	0		Westfield Speciality (ME) Ltd.	ARE	NIA	Westfield Specialty Managing Agency, Ltd.	Ownership	100.000	Ohio Farmers Insurance Company	NO	0
0000		00000		0	0		Westfield Specialty Asia Pacific Pte, Ltd.	SGP	NIA	Westfield Specialty Managing Agency, Ltd.	Ownership	100.000	Ohio Farmers Insurance Company	NO	0
0000		00000		0	0		Westfield Specialty Direct, Ltd.	GBR	NIA	Westfield Specialty Managing Agency, Ltd.	Ownership	100.000	Ohio Farmers Insurance Company	NO	0
0000		00000	98-0412132	0	0		Westfield Specialty Capital, (No. 604) Ltd.	GBR	NIA	Westfield Specialty, Ltd.	Ownership	100.000	Ohio Farmers Insurance Company	NO	0
0000		00000		0	0		Nomina No 550 LLP	GBR	NIA	Westfield Specialty, Ltd.	Ownership	100.000	Ohio Farmers Insurance Company	NO	0
0000		00000	98-0704252	0	0		Westfield Specialty Capital, (Alpha) Ltd.	GBR	NIA	Westfield Specialty, Ltd.	Ownership	100.000	Ohio Farmers Insurance Company	NO	0
0000		00000	98-1165051	0	0		Westfield Specialty Capital, (Delta) Ltd.	GBR	NIA	Westfield Specialty, Ltd.	Ownership	100.000	Ohio Farmers Insurance Company	NO	0
0000		00000	98-1164800	0	0		Westfield Specialty Capital, (Epsilon) Ltd.	GBR	NIA	Westfield Specialty, Ltd.	Ownership	100.000	Ohio Farmers Insurance Company	NO	0
0000		00000	98-1409864	0	0		Westfield Specialty Capital, (Zeta) Ltd.	GBR	NIA	Westfield Specialty, Ltd.	Ownership	100.000	Ohio Farmers Insurance Company	NO	0
0000		00000		0	0		Westfield Specialty Capital, (No. 617) Ltd.	GBR	NIA	Westfield Specialty, Ltd.	Ownership	100.000	Ohio Farmers Insurance Company	NO	0
0000		00000		0	0		Westfield Specialty Capital, (No. 616) Ltd.	GBR	NIA	Westfield Specialty, Ltd.	Ownership	100.000	Ohio Farmers Insurance Company	NO	0
0000		00000		0	0		Westfield Specialty Capital, (No. 607) Ltd.	GBR	NIA	Westfield Specialty, Ltd.	Ownership	100.000	Ohio Farmers Insurance Company	NO	0
0000		00000		0	0		Westfield Specialty Capital, (No. 703) Ltd.	GBR	NIA	Westfield Specialty, Ltd.	Ownership	100.000	Ohio Farmers Insurance Company	NO	0
0000		00000		0	0		Westfield Specialty Capital, (No. 704) Ltd.	GBR	NIA	Westfield Specialty, Ltd.	Ownership	100.000	Ohio Farmers Insurance Company	NO	0
0000		00000		0	0		Westfield Specialty Capital, (Chi) Ltd.	GBR	NIA	Westfield Specialty, Ltd.	Ownership	100.000	Ohio Farmers Insurance Company	NO	0
0000		00000		0	0		Westfield Specialty Capital, (Gamma) Ltd.	GBR	NIA	Westfield Specialty, Ltd.	Ownership	100.000	Ohio Farmers Insurance Company	NO	0

SCHEDULE Y

PART 1A - DETAIL OF INSURANCE HOLDING COMPANY SYSTEM

1 Group Code	2 Group Name	3 NAIC Company Code	4 ID Number	5 Federal RSSD	6 CIK	7 Name of Securities Exchange if Publicly Traded (U.S. or International)	8 Names of Parent, Subsidiaries Or Affiliates	9 Domiciliary Location	10 Relationship to Reporting Entity	11 Directly Controlled by (Name of Entity/Person)	12 Type of Control (Ownership, Board, Management, Attorney-in-Fact, Influence, Other)	13 If Control is Ownership Provide Percentage	14 Ultimate Controlling Entity(ies)/Person(s)	15 Is an SCA Filing Required? (Yes/No)	16 *
0000		00000		0	0		Westfield Specialty Capital, (Eta) Ltd.	GBR	NIA	Westfield Specialty, Ltd.	Ownership	100.000	Ohio Farmers Insurance Company	NO	0

Asterisk	Explanation
1	No Entity(ies) or Person(s) has control of Ohio Farmers Insurance Company

PART 1 - LOSS EXPERIENCE

	Line of Business	Current Year to Date 1 Direct Premiums Earned	2 Direct Losses Incurred	3 Direct Loss Percentage	4 Prior Year to Date Direct Loss Percentage
1.	Fire	22,816,024	10,030,076	44.0	83.0
2.1	Allied Lines	90,008,805	39,572,491	44.0	33.2
2.2	Multiple peril crop	0	0	0.0	0.0
2.3	Federal flood	0	0	0.0	0.0
2.4	Private crop	0	0	0.0	0.0
2.5	Private flood	0	0	0.0	0.0
3.	Farmowners multiple peril	0	0	0.0	0.0
4.	Homeowners multiple peril	0	0	0.0	0.0
5.1	Commercial multiple peril (non-liability portion)	27,582,882	11,971,302	43.4	49.9
5.2	Commercial multiple peril (liability portion)	0	0	0.0	0.0
6.	Mortgage guaranty	0	0	0.0	0.0
8.	Ocean marine	0	0	0.0	0.0
9.1	Inland marine	0	0	0.0	0.0
9.2	Pet insurance	0	0	0.0	0.0
10.	Financial guaranty	0	0	0.0	0.0
11.1	Medical professional liability - occurrence	0	0	0.0	0.0
11.2	Medical professional liability - claims-made	0	0	0.0	0.0
12.	Earthquake	11,713,358	3,992,114	34.1	21.6
13.1	Comprehensive (hospital and medical) individual	0	0	0.0	0.0
13.2	Comprehensive (hospital and medical) group	0	0	0.0	0.0
14.	Credit accident and health	0	0	0.0	0.0
15.1	Vision only	0	0	0.0	0.0
15.2	Dental only	0	0	0.0	0.0
15.3	Disability income	0	0	0.0	0.0
15.4	Medicare supplement	0	0	0.0	0.0
15.5	Medicaid Title XIX	0	0	0.0	0.0
15.6	Medicare Title XVIII	0	0	0.0	0.0
15.7	Long-term care	0	0	0.0	0.0
15.8	Federal employees health benefits plan	0	0	0.0	0.0
15.9	Other health	0	0	0.0	0.0
16.	Workers' compensation	0	0	0.0	0.0
17.1	Other liability - occurrence	122,706,143	61,408,931	50.0	53.7
17.2	Other liability - claims-made	115,708,231	70,552,496	61.0	53.1
17.3	Excess workers' compensation	0	0	0.0	0.0
18.1	Products liability - occurrence	0	0	0.0	0.0
18.2	Products liability - claims-made	0	0	0.0	0.0
19.1	Private passenger auto no-fault (personal injury protection)	0	0	0.0	0.0
19.2	Other private passenger auto liability	0	0	0.0	0.0
19.3	Commercial auto no-fault (personal injury protection)	0	0	0.0	0.0
19.4	Other commercial auto liability	0	0	0.0	0.0
21.1	Private passenger auto physical damage	0	0	0.0	0.0
21.2	Commercial auto physical damage	0	0	0.0	0.0
22.	Aircraft (all perils)	0	0	0.0	0.0
23.	Fidelity	0	(42,732)	0.0	54.6
24.	Surety	0	0	0.0	0.0
26.	Burglary and theft	0	0	0.0	0.0
27.	Boiler and machinery	108,773	42,217	38.8	21.0
28.	Credit	0	0	0.0	0.0
29.	International	0	0	0.0	0.0
30.	Warranty	0	0	0.0	0.0
31.	Reinsurance - Nonproportional Assumed Property	XXX	XXX	XXX	XXX
32.	Reinsurance - Nonproportional Assumed Liability	XXX	XXX	XXX	XXX
33.	Reinsurance - Nonproportional Assumed Financial Lines	XXX	XXX	XXX	XXX
34.	Aggregate write-ins for other lines of business	0	0	0.0	0.0
35.	Totals	390,644,216	197,526,895	50.6	48.8
	DETAILS OF WRITE-INS				
3401.					
3402.					
3403.					
3498.	Summary of remaining write-ins for Line 34 from overflow page	0	0	0.0	0.0
3499.	Totals (Lines 3401 through 3403 plus 3498)(Line 34 above)	0	0	0.0	0.0

PART 2 - DIRECT PREMIUMS WRITTEN

	Line of Business	1 Current Quarter	2 Current Year to Date	3 Prior Year Year to Date
1.	Fire	7,770,747	28,920,706	21,056,948
2.1	Allied Lines	20,349,655	104,736,237	100,332,239
2.2	Multiple peril crop	0	0	0
2.3	Federal flood	0	0	0
2.4	Private crop	0	0	0
2.5	Private flood	0	0	0
3.	Farmowners multiple peril	0	0	0
4.	Homeowners multiple peril	0	0	0
5.1	Commercial multiple peril (non-liability portion)	8,768,720	32,227,536	26,565,053
5.2	Commercial multiple peril (liability portion)	0	0	0
6.	Mortgage guaranty	0	0	0
8.	Ocean marine	0	0	0
9.1	Inland marine	0	0	0
9.2	Pet insurance	0	0	0
10.	Financial guaranty	0	0	0
11.1	Medical professional liability - occurrence	0	0	0
11.2	Medical professional liability - claims-made	0	0	0
12.	Earthquake	2,731,069	12,793,699	12,353,475
13.1	Comprehensive (hospital and medical) individual	0	0	0
13.2	Comprehensive (hospital and medical) group	0	0	0
14.	Credit accident and health	0	0	0
15.1	Vision only	0	0	0
15.2	Dental only	0	0	0
15.3	Disability income	0	0	0
15.4	Medicare supplement	0	0	0
15.5	Medicaid Title XIX	0	0	0
15.6	Medicare Title XVIII	0	0	0
15.7	Long-term care	0	0	0
15.8	Federal employees health benefits plan	0	0	0
15.9	Other health	0	0	0
16.	Workers' compensation	0	0	0
17.1	Other liability - occurrence	52,567,162	160,811,815	94,087,224
17.2	Other liability - claims-made	34,056,221	113,459,205	97,723,547
17.3	Excess workers' compensation	0	0	0
18.1	Products liability - occurrence	0	0	0
18.2	Products liability - claims-made	0	0	0
19.1	Private passenger auto no-fault (personal injury protection)	0	0	0
19.2	Other private passenger auto liability	0	0	0
19.3	Commercial auto no-fault (personal injury protection)	0	0	0
19.4	Other commercial auto liability	0	0	0
21.1	Private passenger auto physical damage	0	0	0
21.2	Commercial auto physical damage	0	0	0
22.	Aircraft (all perils)	0	0	0
23.	Fidelity	0	0	0
24.	Surety	0	0	0
26.	Burglary and theft	0	0	0
27.	Boiler and machinery	10,598	139,410	91,694
28.	Credit	0	0	0
29.	International	0	0	0
30.	Warranty	0	0	0
31.	Reinsurance - Nonproportional Assumed Property	XXX	XXX	XXX
32.	Reinsurance - Nonproportional Assumed Liability	XXX	XXX	XXX
33.	Reinsurance - Nonproportional Assumed Financial Lines	XXX	XXX	XXX
34.	Aggregate write-ins for other lines of business	0	0	0
35.	Totals	126,254,172	453,088,608	352,210,180
	DETAILS OF WRITE-INS			
3401.				
3402.				
3403.				
3498.	Summary of remaining write-ins for Line 34 from overflow page	0	0	0
3499.	Totals (Lines 3401 through 3403 plus 3498)(Line 34 above)	0	0	0

PART 3 ($000 OMITTED)

LOSS AND LOSS ADJUSTMENT EXPENSE RESERVES SCHEDULE

Years in Which Losses Occurred	1 Prior Year-End Known Case Loss and LAE Reserves	2 Prior Year-End IBNR Loss and LAE Reserves	3 Total Prior Year-End Loss and LAE Reserves (Cols. 1+2)	4 2024 Loss and LAE Payments on Claims Reported as of Prior Year-End	5 2024 Loss and LAE Payments on Claims Unreported as of Prior Year-End	6 Total 2024 Loss and LAE Payments (Cols. 4+5)	7 Q.S. Date Known Case Loss and LAE Reserves on Claims Reported and Open as of Prior Year End	8 Q.S. Date Known Case Loss and LAE Reserves on Claims Reported or Reopened Subsequent to Prior Year End	9 Q.S. Date IBNR Loss and LAE Reserves	10 Total Q.S. Loss and LAE Reserves (Cols.7+8+9)	11 Prior Year-End Known Case Loss and LAE Reserves Developed (Savings)/ Deficiency (Cols.4+7 minus Col. 1)	12 Prior Year-End IBNR Loss and LAE Reserves Developed (Savings)/ Deficiency (Cols. 5+8+9 minus Col. 2)	13 Prior Year-End Total Loss and LAE Reserve Developed (Savings)/ Deficiency (Cols. 11+12)
1. 2021 + Prior	0	0	0	0	0	0	0	0	0	0	0	0	0
2. 2022	0	0	0	0	0	0	0	0	0	0	0	0	0
3. Subtotals 2022 + Prior	0	0	0	0	0	0	0	0	0	0	0	0	0
4. 2023	0	0	0	0	0	0	0	0	0	0	0	0	0
5. Subtotals 2023 + Prior	0	0	0	0	0	0	0	0	0	0	0	0	0
6. 2024	XXX	XXX	XXX	XXX	0	0	XXX	0	0	0	XXX	XXX	XXX
7. Totals	0	0	0	0	0	0	0	0	0	0	0	0	0
8. Prior Year-End Surplus As Regards Policyholders	51,808										Col. 11, Line 7 As % of Col. 1 Line 7	Col. 12, Line 7 As % of Col. 2 Line 7	Col. 13, Line 7 As % of Col. 3 Line 7
											1. 0.0	2. 0.0	3. 0.0
													Col. 13, Line 7 As a % of Col. 1 Line 8
													4. 0.0

SUPPLEMENTAL EXHIBITS AND SCHEDULES INTERROGATORIES

The following supplemental reports are required to be filed as part of your statement filing. However, in the event that your company does not transact the type of business for which the special report must be filed, your response of NO to the specific interrogatory will be accepted in lieu of filing a "NONE" report and a bar code will be printed below. If the supplement is required of your company but is not being filed for whatever reason enter SEE EXPLANATION and provide an explanation following the interrogatory questions.

		Response
1.	Will the Trusteed Surplus Statement be filed with the state of domicile and the NAIC with this statement?	NO
2.	Will Supplement A to Schedule T (Medical Professional Liability Supplement) be filed with this statement?	NO
3.	Will the Medicare Part D Coverage Supplement be filed with the state of domicile and the NAIC with this statement?	NO
4.	Will the Director and Officer Insurance Coverage Supplement be filed with the state of domicile and the NAIC with this statement?	YES
	AUGUST FILING	
5.	Will the regulator-only (non-public) Communication of Internal Control Related Matters Noted in Audit be filed with the state of domicile and electronically with the NAIC (as a regulator-only non-public document) by August 1? The response for 1st and 3rd quarters should be N/A. A NO response resulting with a bar code is only appropriate in the 2nd quarter.	N/A

Explanations:

1. The data for this supplement is not required to be filed.
2. The data for this supplement is not required to be filed.
3. The data for this supplement is not required to be filed.

Bar Codes:

1. Trusteed Surplus Statement [Document Identifier 490]
2. Supplement A to Schedule T [Document Identifier 455]
3. Medicare Part D Coverage Supplement [Document Identifier 365]

1 6 9 9 2 2 0 2 4 4 9 0 0 0 0 0 3
1 6 9 9 2 2 0 2 4 4 5 5 0 0 0 0 3
1 6 9 9 2 2 0 2 4 3 6 5 0 0 0 0 3

OVERFLOW PAGE FOR WRITE-INS

NONE

SCHEDULE A - VERIFICATION

Real Estate

NONE

		1 Year to Date	2 Prior Year Ended December 31
1.	Book/adjusted carrying value, December 31 of prior year		
2.	Cost of acquired:		
	2.1 Actual cost at time of acquisition		
	2.2 Additional investment made after acquisition		
3.	Current year change in encumbrances		
4.	Total gain (loss) on disposals		
5.	Deduct amounts received on disposals		
6.	Total foreign exchange change in book/adjusted carrying value		
7.	Deduct current year's other than temporary impairment recognized		
8.	Deduct current year's depreciation		
9.	Book/adjusted carrying value at the end of current period (Lines 1+2+3+4-5+6-7-8)		
10.	Deduct total nonadmitted amounts		
11.	Statement value at end of current period (Line 9 minus Line 10)		

SCHEDULE B - VERIFICATION

Mortgage Loans

NONE

		1 Year to Date	2 Prior Year Ended December 31
1.	Book value/recorded investment excluding accrued interest, December 31 of prior year		
2.	Cost of acquired:		
	2.1 Actual cost at time of acquisition		
	2.2 Additional investment made after acquisition		
3.	Capitalized deferred interest and other		
4.	Accrual of discount		
5.	Unrealized valuation increase/(decrease)		
6.	Total gain (loss) on disposals		
7.	Deduct amounts received on disposals		
8.	Deduct amortization of premium and mortgage interest points and commitment fees		
9.	Total foreign exchange change in book value/recorded investment excluding accrued interest		
10.	Deduct current year's other than temporary impairment recognized		
11.	Book value/recorded investment excluding accrued interest at end of current period (Lines 1+2+3+4+5+6-7-8+9-10)		
12.	Total valuation allowance		
13.	Subtotal (Line 11 plus Line 12)		
14.	Deduct total nonadmitted amounts		
15.	Statement value at end of current period (Line 13 minus Line 14)		

SCHEDULE BA - VERIFICATION

Other Long-Term Invested Assets

NONE

		1 Year to Date	2 Prior Year Ended December 31
1.	Book/adjusted carrying value, December 31 of prior year		
2.	Cost of acquired:		
	2.1 Actual cost at time of acquisition		
	2.2 Additional investment made after acquisition		
3.	Capitalized deferred interest and other		
4.	Accrual of discount		
5.	Unrealized valuation increase/(decrease)		
6.	Total gain (loss) on disposals		
7.	Deduct amounts received on disposals		
8.	Deduct amortization of premium and depreciation		
9.	Total foreign exchange change in book/adjusted carrying value		
10.	Deduct current year's other than temporary impairment recognized		
11.	Book/adjusted carrying value at end of current period (Lines 1+2+3+4+5+6-7-8+9-10)		
12.	Deduct total nonadmitted amounts		
13.	Statement value at end of current period (Line 11 minus Line 12)		

SCHEDULE D - VERIFICATION

Bonds and Stocks

		1 Year to Date	2 Prior Year Ended December 31
1.	Book/adjusted carrying value of bonds and stocks, December 31 of prior year	50,995,966	49,854,754
2.	Cost of bonds and stocks acquired	421,242	1,058,104
3.	Accrual of discount	94,960	105,569
4.	Unrealized valuation increase/(decrease)	0	0
5.	Total gain (loss) on disposals	0	0
6.	Deduct consideration for bonds and stocks disposed of	0	0
7.	Deduct amortization of premium	16,997	22,461
8.	Total foreign exchange change in book/adjusted carrying value	0	0
9.	Deduct current year's other than temporary impairment recognized	0	0
10.	Total investment income recognized as a result of prepayment penalties and/or acceleration fees	0	0
11.	Book/adjusted carrying value at end of current period (Lines 1+2+3+4+5-6-7+8-9+10)	51,495,171	50,995,966
12.	Deduct total nonadmitted amounts	0	0
13.	Statement value at end of current period (Line 11 minus Line 12)	51,495,171	50,995,966

SCHEDULE D - PART 1B

Showing the Acquisitions, Dispositions and Non-Trading Activity
During the Current Quarter for all Bonds and Preferred Stock by NAIC Designation

NAIC Designation	1 Book/Adjusted Carrying Value Beginning of Current Quarter	2 Acquisitions During Current Quarter	3 Dispositions During Current Quarter	4 Non-Trading Activity During Current Quarter	5 Book/Adjusted Carrying Value End of First Quarter	6 Book/Adjusted Carrying Value End of Second Quarter	7 Book/Adjusted Carrying Value End of Third Quarter	8 Book/Adjusted Carrying Value December 31 Prior Year
BONDS								
1. NAIC 1 (a)	51,468,801	0	0	26,370	51,021,553	51,468,801	51,495,171	50,995,966
2. NAIC 2 (a)	0	0	0	0	0	0	0	0
3. NAIC 3 (a)	0	0	0	0	0	0	0	0
4. NAIC 4 (a)	0	0	0	0	0	0	0	0
5. NAIC 5 (a)	0	0	0	0	0	0	0	0
6. NAIC 6 (a)	0	0	0	0	0	0	0	0
7. Total Bonds	51,468,801	0	0	26,370	51,021,553	51,468,801	51,495,171	50,995,966
PREFERRED STOCK								
8. NAIC 1	0	0	0	0	0	0	0	0
9. NAIC 2	0	0	0	0	0	0	0	0
10. NAIC 3	0	0	0	0	0	0	0	0
11. NAIC 4	0	0	0	0	0	0	0	0
12. NAIC 5	0	0	0	0	0	0	0	0
13. NAIC 6	0	0	0	0	0	0	0	0
14. Total Preferred Stock	0	0	0	0	0	0	0	0
15. Total Bonds and Preferred Stock	51,468,801	0	0	26,370	51,021,553	51,468,801	51,495,171	50,995,966

(a) Book/Adjusted Carrying Value column for the end of the current reporting period includes the following amount of short-term and cash equivalent bonds by NAIC designation:

NAIC 1 $ 0 ; NAIC 2 $ 0 ; NAIC 3 $ 0 NAIC 4 $ 0 ; NAIC 5 $ 0 ; NAIC 6 $ 0

Schedule DA - Part 1 - Short-Term Investments

N O N E

Schedule DA - Verification - Short-Term Investments

N O N E

Schedule DB - Part A - Verification - Options, Caps, Floors, Collars, Swaps and Forwards

N O N E

Schedule DB - Part B - Verification - Futures Contracts

N O N E

Schedule DB - Part C - Section 1 - Replication (Synthetic Asset) Transactions (RSATs) Open

N O N E

Schedule DB-Part C-Section 2-Reconciliation of Replication (Synthetic Asset) Transactions Open

N O N E

Schedule DB - Verification - Book/Adjusted Carrying Value, Fair Value and Potential Exposure of Derivatives

N O N E

SCHEDULE E - PART 2 - VERIFICATION

(Cash Equivalents)

		1 Year To Date	2 Prior Year Ended December 31
1.	Book/adjusted carrying value, December 31 of prior year	638,302	1,152,337
2.	Cost of cash equivalents acquired	519,408	329,522
3.	Accrual of discount	0	0
4.	Unrealized valuation increase/(decrease)	0	0
5.	Total gain (loss) on disposals	0	0
6.	Deduct consideration received on disposals	454,045	843,557
7.	Deduct amortization of premium	0	0
8.	Total foreign exchange change in book/adjusted carrying value	0	0
9.	Deduct current year's other than temporary impairment recognized	0	0
10.	Book/adjusted carrying value at end of current period (Lines 1+2+3+4+5-6-7+8-9)	703,665	638,302
11.	Deduct total nonadmitted amounts	0	0
12.	Statement value at end of current period (Line 10 minus Line 11)	703,665	638,302

Schedule A - Part 2 - Real Estate Acquired and Additions Made

N O N E

Schedule A - Part 3 - Real Estate Disposed

N O N E

Schedule B - Part 2 - Mortgage Loans Acquired and Additions Made

N O N E

Schedule B - Part 3 - Mortgage Loans Disposed, Transferred or Repaid

N O N E

Schedule BA - Part 2 - Other Long-Term Invested Assets Acquired and Additions Made

N O N E

Schedule BA - Part 3 - Other Long-Term Invested Assets Disposed, Transferred or Repaid

N O N E

Schedule D - Part 3 - Long-Term Bonds and Stocks Acquired

N O N E

Schedule D - Part 4 - Long-Term Bonds and Stocks Sold, Redeemed or Otherwise Disposed Of

N O N E

Schedule DB - Part A - Section 1 - Options, Caps, Floors, Collars, Swaps and Forwards Open

N O N E

Schedule DB - Part B - Section 1 - Futures Contracts Open

N O N E

Schedule DB - Part B - Section 1B - Brokers with whom cash deposits have been made

N O N E

Schedule DB - Part D - Section 1 - Counterparty Exposure for Derivative Instruments Open

N O N E

Schedule DB - Part D-Section 2 - Collateral for Derivative Instruments Open - Pledged By

N O N E

Schedule DB - Part D-Section 2 - Collateral for Derivative Instruments Open - Pledged To

N O N E

Schedule DB - Part E - Derivatives Hedging Variable Annuity Guarantees

N O N E

Schedule DL - Part 1 - Reinvested Collateral Assets Owned

N O N E

Schedule DL - Part 2 - Reinvested Collateral Assets Owned

N O N E

Schedule E - Part 1 - Month End Depository Balances

N O N E

SCHEDULE E - PART 2 - CASH EQUIVALENTS

Show Investments Owned End of Current Quarter

1 CUSIP	2 Description	3 Code	4 Date Acquired	5 Rate of Interest	6 Maturity Date	7 Book/Adjusted Carrying Value	8 Amount of Interest Due and Accrued	9 Amount Received During Year
0109999999. Total - U.S. Government Bonds						0	0	0
0309999999. Total - All Other Government Bonds						0	0	0
0509999999. Total - U.S. States, Territories and Possessions Bonds						0	0	0
0709999999. Total - U.S. Political Subdivisions Bonds						0	0	0
0909999999. Total - U.S. Special Revenues Bonds						0	0	0
1109999999. Total - Industrial and Miscellaneous (Unaffiliated) Bonds						0	0	0
1309999999. Total - Hybrid Securities						0	0	0
1509999999. Total - Parent, Subsidiaries and Affiliates Bonds						0	0	0
1909999999. Subtotal - Unaffiliated Bank Loans						0	0	0
2419999999. Total - Issuer Obligations						0	0	0
2429999999. Total - Residential Mortgage-Backed Securities						0	0	0
2439999999. Total - Commercial Mortgage-Backed Securities						0	0	0
2449999999. Total - Other Loan-Backed and Structured Securities						0	0	0
2459999999. Total - SVO Identified Funds						0	0	0
2469999999. Total - Affiliated Bank Loans						0	0	0
2479999999. Total - Unaffiliated Bank Loans						0	0	0
2509999999. Total Bonds						0	0	0
61747C-58-2	MORGAN STANLEY INSTL LIQUIDITY TREAS		09/30/2024	5.080		703,665	0	22,937
8209999999. Subtotal - Exempt Money Market Mutual Funds - as Identified by the SVO						703,665	0	22,937
8609999999 - Total Cash Equivalents						703,665	0	22,937

SUPPLEMENT FOR THE QUARTER ENDING SEPTEMBER 30, 2024 OF THE Westfield Specialty Insurance Company

DIRECTOR AND OFFICER INSURANCE COVERAGE SUPPLEMENT

Year To Date For The Period Ended SEPTEMBER 30, 2024

NAIC Group Code 0228 NAIC Company Code 16992

Company Name Westfield Specialty Insurance Company

If the reporting entity writes any director and officer (D&O) business, please provide the following:

1. Monoline Policies

1 Direct Written Premium	2 Direct Earned Premium	3 Direct Losses Incurred
$ 16,177,241	$ 17,162,664	$ 0

2. Commercial Multiple Peril (CMP) Packaged Policies

2.1 Does the reporting entity provide D&O liability coverage as part of a CMP packaged policy? Yes [ ] No [X]

2.2 Can the direct premium earned for D&O liability coverage provided as part of a CMP packaged policy be quantified or estimated? Yes [ ] No [X]

2.3 If the answer to question 2.2 is yes, provide the quantified or estimated direct premium earned amount for D&O liability coverage in CMP packaged policies

2.31 Amount quantified: $ 0

2.32 Amount estimated using reasonable assumptions: $ 0

2.4 If the answer to question 2.1 is yes, provide direct losses incurred (losses paid plus change in case reserves) for the D&O liability coverage provided in CMP packaged policies. $ 0