





NAIC Group Code.....0267.....0267..... NAIC Company Code.....12986.... Employer's ID Number.....41-2236417.....
(Current) (Prior)

OFFICERS

DIRECTORS OR TRUSTEES

State of OH.....
County of Franklin..... SS

 x _____ JOHN (NMN) AMMENDOLA PRESIDENT & CEO	 x _____ BETH WILLIAMS MURPHY EVP & SECRETARY	 x _____ TERESA JEAN BROWN EVP & CFO
--	--	--

X Terese J Burchwell

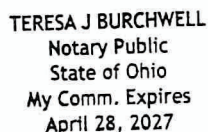

ASSETS

		Current Statement Date			4 December 31 Prior Year Net Admitted Assets
		1 Assets	2 Nonadmitted Assets	3 Net Admitted Assets (Cols. 1 - 2)	
1.	Bonds	13,795,529		13,795,529	19,353,555
2.	Stocks:				
	2.1 Preferred stocks				
	2.2 Common stocks				
3.	Mortgage loans on real estate:				
	3.1 First liens				
	3.2 Other than first liens				
4.	Real estate:				
	4.1 Properties occupied by the company (less \$..... encumbrances)				
	4.2 Properties held for the production of income (less \$..... encumbrances)				
	4.3 Properties held for sale (less \$..... encumbrances)				
5.	Cash (\$.....), cash equivalents (\$.....2,462,670) and short-term investments (\$.....)	2,462,670		2,462,670	1,376,773
6.	Contract loans (including \$..... premium notes)				
7.	Derivatives				
8.	Other invested assets				
9.	Receivables for securities				5,150
10.	Securities lending reinvested collateral assets				
11.	Aggregate write-ins for invested assets				
12.	Subtotals, cash and invested assets (Lines 1 to 11)	16,258,199		16,258,199	20,735,478
13.	Title plants less \$..... charged off (for Title insurers only)				
14.	Investment income due and accrued	109,907		109,907	169,999
15.	Premiums and considerations:				
	15.1 Uncollected premiums and agents' balances in the course of collection				
	15.2 Deferred premiums, agents' balances and installments booked but deferred and not yet due (including \$..... earned but unbilled premiums)				
	15.3 Accrued retrospective premiums (\$.....) and contracts subject to redetermination (\$.....)				
16.	Reinsurance:				
	16.1 Amounts recoverable from reinsurers				
	16.2 Funds held by or deposited with reinsured companies				
	16.3 Other amounts receivable under reinsurance contracts				
17.	Amounts receivable relating to uninsured plans				
18.1	Current federal and foreign income tax recoverable and interest thereon				
18.2	Net deferred tax asset				
19.	Guaranty funds receivable or on deposit				
20.	Electronic data processing equipment and software				
21.	Furniture and equipment, including health care delivery assets (\$.....)				
22.	Net adjustment in assets and liabilities due to foreign exchange rates				
23.	Receivables from parent, subsidiaries and affiliates				
24.	Health care (\$.....) and other amounts receivable				
25.	Aggregate write-ins for other-than-invested assets				
26.	Total assets excluding Separate Accounts, Segregated Accounts and Protected Cell Accounts (Lines 12 to 25)	16,368,106		16,368,106	20,905,477
27.	From Separate Accounts, Segregated Accounts and Protected Cell Accounts				
28.	Total (Lines 26 and 27)	16,368,106		16,368,106	20,905,477
Details of Write-Ins					
1101.				
1102.				
1103.				
1198.	Summary of remaining write-ins for Line 11 from overflow page				
1199.	Totals (Lines 1101 through 1103 plus 1198) (Line 11 above)				
2501.				
2502.				
2503.				
2598.	Summary of remaining write-ins for Line 25 from overflow page				
2599.	Totals (Lines 2501 through 2503 plus 2598) (Line 25 above)				

LIABILITIES, SURPLUS AND OTHER FUNDS

		1	2
		Current Statement Date	December 31, Prior Year
1.	Losses (current accident year \$.....)		—
2.	Reinsurance payable on paid losses and loss adjustment expenses		
3.	Loss adjustment expenses		
4.	Commissions payable, contingent commissions and other similar charges		
5.	Other expenses (excluding taxes, licenses and fees)		
6.	Taxes, licenses and fees (excluding federal and foreign income taxes)		
7.1	Current federal and foreign income taxes (including \$.....(12,243) on realized capital gains (losses))	74,739	101,321
7.2	Net deferred tax liability	2,461	3,138
8.	Borrowed money \$..... and interest thereon \$.....		
9.	Unearned premiums (after deducting unearned premiums for ceded reinsurance of \$.....43,065,384 and including warranty reserves of \$..... and accrued accident and health experience rating refunds including \$..... for medical loss ratio rebate per the Public Health Service Act)		
10.	Advance premium		
11.	Dividends declared and unpaid:		
11.1	Stockholders		
11.2	Policyholders		
12.	Ceded reinsurance premiums payable (net of ceding commissions)		
13.	Funds held by company under reinsurance treaties		
14.	Amounts withheld or retained by company for account of others		
15.	Remittances and items not allocated		
16.	Provision for reinsurance (including \$..... certified)		
17.	Net adjustments in assets and liabilities due to foreign exchange rates		
18.	Drafts outstanding		
19.	Payable to parent, subsidiaries and affiliates	4,686,184	4,528,575
20.	Derivatives		
21.	Payable for securities		
22.	Payable for securities lending		
23.	Liability for amounts held under uninsured plans		
24.	Capital notes \$..... and interest thereon \$.....		
25.	Aggregate write-ins for liabilities		
26.	Total liabilities excluding protected cell liabilities (Lines 1 through 25)	4,763,384	4,633,034
27.	Protected cell liabilities		
28.	Total liabilities (Lines 26 and 27)	4,763,384	4,633,034
29.	Aggregate write-ins for special surplus funds		
30.	Common capital stock	2,000,000	2,000,000
31.	Preferred capital stock		
32.	Aggregate write-ins for other-than-special surplus funds		
33.	Surplus notes		
34.	Gross paid in and contributed surplus	4,000,000	4,000,000
35.	Unassigned funds (surplus)	5,604,722	10,272,443
36.	Less treasury stock, at cost:		
36.1	... shares common (value included in Line 30 \$.....)		
36.2	... shares preferred (value included in Line 31 \$.....)		
37.	Surplus as regards policyholders (Lines 29 to 35, less 36)	11,604,722	16,272,443
38.	Totals (Page 2, Line 28, Col. 3)	16,368,106	20,905,477
Details of Write-Ins			
2501. Misc.Liabilities			
2502.			
2503.			
2598. Summary of remaining write-ins for Line 25 from overflow page			
2599. Totals (Lines 2501 through 2503 plus 2598) (Line 25 above)			
2901.			
2902.			
2903.			
2998. Summary of remaining write-ins for Line 29 from overflow page			
2999. Totals (Lines 2901 through 2903 plus 2998) (Line 29 above)			
3201.			
3202.			
3203.			
3298. Summary of remaining write-ins for Line 32 from overflow page			
3299. Totals (Lines 3201 through 3203 plus 3298) (Line 32 above)			

STATEMENT OF INCOME

		1	2	3
		Current Year to Date	Prior Year to Date	Prior Year Ended December 31
Underwriting Income				
1.	Premiums earned:			
1.1.	Direct (written \$.....78,490,905)	75,128,118	65,247,893	88,966,180
1.2.	Assumed (written \$.....0)			
1.3.	Ceded (written \$.....78,490,905)	75,128,118	65,247,893	88,966,180
1.4.	Net (written \$.....0)	-	-	-
Deductions:				
2.	Losses incurred (current accident year \$):			
2.1	Direct	42,290,680	45,972,303	62,300,320
2.2	Assumed			-
2.3	Ceded	42,290,680	45,972,303	62,300,320
2.4	Net	-	-	-
3.	Loss adjustment expenses incurred			-
4.	Other underwriting expenses incurred			-
5.	Aggregate write-ins for underwriting deductions			
6.	Total underwriting deductions (Lines 2 through 5)	-	-	-
7.	Net income of protected cells			
8.	Net underwriting gain (loss) (Line 1 minus Line 6 + Line 7)	-	-	-
Investment Income				
9.	Net investment income earned	464,640	477,351	569,284
10.	Net realized capital gains (losses) less capital gains tax of \$.....(12,243)	(46,056)	7,986	7,985
11.	Net investment gain (loss) (Lines 9 + 10)	418,584	485,337	577,269
Other Income				
12.	Net gain or (loss) from agents' or premium balances charged off (amount recovered \$..... amount charged off \$.....)			
13.	Finance and service charges not included in premiums			
14.	Aggregate write-ins for miscellaneous income			
15.	Total other income (Lines 12 through 14)			
16.	Net income before dividends to policyholders, after capital gains tax and before all other federal and foreign income taxes (Lines 8 + 11 + 15)	418,584	485,337	577,269
17.	Dividends to policyholders			
18.	Net income, after dividends to policyholders, after capital gains tax and before all other federal and foreign income taxes (Line 16 minus Line 17)	418,584	485,337	577,269
19.	Federal and foreign income taxes incurred	86,982		101,321
20.	Net income (Line 18 minus Line 19) (to Line 22)	331,602	485,337	475,948
Capital and Surplus Account				
21.	Surplus as regards policyholders, December 31 prior year	16,272,443	15,796,122	15,796,122
22.	Net income (from Line 20)	331,602	485,337	475,948
23.	Net transfers (to) from Protected Cell accounts			
24.	Change in net unrealized capital gains or (losses) less capital gains tax of \$.....			
25.	Change in net unrealized foreign exchange capital gain (loss)			
26.	Change in net deferred income tax	677	(86,251)	373
27.	Change in nonadmitted assets			
28.	Change in provision for reinsurance			
29.	Change in surplus notes			
30.	Surplus (contributed to) withdrawn from protected cells			
31.	Cumulative effect of changes in accounting principles			
32.	Capital changes:			
32.1.	Paid in			
32.2.	Transferred from surplus (Stock Dividend)			
32.3.	Transferred to surplus			
33.	Surplus adjustments:			
33.1.	Paid in	-	-	-
33.2.	Transferred to capital (Stock Dividend)			
33.3.	Transferred from capital			
34.	Net remittances from or (to) Home Office			
35.	Dividends to stockholders	(5,000,000)		
36.	Change in treasury stock			
37.	Aggregate write-ins for gains and losses in surplus			
38.	Change in surplus as regards policyholders (Lines 22 through 37)	(4,667,721)	399,086	476,321
39.	Surplus as regards policyholders, as of statement date (Lines 21 plus 38)	11,604,722	16,195,208	16,272,443
Details of Write-Ins				
0501.				
0502.				
0503.				
0598.	Summary of remaining write-ins for Line 5 from overflow page			
0599.	Totals (Lines 0501 through 0503 plus 0598) (Line 5 above)			
1401.				
1402.				
1403.				
1498.	Summary of remaining write-ins for Line 14 from overflow page			
1499.	Totals (Lines 1401 through 1403 plus 1498) (Line 14 above)			
3701.				
3702.				
3703.				
3798.	Summary of remaining write-ins for Line 37 from overflow page			
3799.	Totals (Lines 3701 through 3703 plus 3798) (Line 37 above)			

CASH FLOW

	1	2	3
	Current Year To Date	Prior Year To Date	Prior Year Ended December 31
Cash from Operations			
1. Premiums collected net of reinsurance.....	—	—	—
2. Net investment income.....	582,993	548,017	675,241
3. Miscellaneous income.....			
4. Total (Lines 1 to 3).....	582,993	548,017	675,241
5. Benefit and loss related payments.....	—	—	—
6. Net transfers to Separate Accounts, Segregated Accounts and Protected Cell Accounts.....			
7. Commissions, expenses paid and aggregate write-ins for deductions.....		—	—
8. Dividends paid to policyholders.....			
9. Federal and foreign income taxes paid (recovered) net of \$......(12,243) tax on capital gains (losses).....	101,321	49,220	49,220
10. Total (Lines 5 through 9).....	101,321	49,220	49,220
11. Net cash from operations (Line 4 minus Line 10).....	481,672	498,797	626,021
Cash from Investments			
12. Proceeds from investments sold, matured or repaid:			
12.1 Bonds.....	6,256,009	2,853,771	3,048,436
12.2 Stocks.....			
12.3 Mortgage loans.....			
12.4 Real estate.....			
12.5 Other invested assets.....			
12.6 Net gains or (losses) on cash, cash equivalents and short-term investments.....			
12.7 Miscellaneous proceeds.....	5,150	—	—
12.8 Total investment proceeds (Lines 12.1 to 12.7).....	6,261,159	2,853,771	3,048,436
13. Cost of investments acquired (long-term only):			
13.1 Bonds.....	814,543	2,674,068	3,670,493
13.2 Stocks.....			
13.3 Mortgage loans.....			
13.4 Real estate.....			
13.5 Other invested assets.....			
13.6 Miscellaneous applications.....	—	1,103	5,150
13.7 Total investments acquired (Lines 13.1 to 13.6).....	814,543	2,675,171	3,675,643
14. Net increase (or decrease) in contract loans and premium notes.....			
15. Net cash from investments (Line 12.8 minus Line 13.7 and Line 14).....	5,446,616	178,600	(627,207)
Cash from Financing and Miscellaneous Sources			
16. Cash provided (applied):			
16.1 Surplus notes, capital notes.....			
16.2 Capital and paid in surplus, less treasury stock.....	—	—	—
16.3 Borrowed funds.....			
16.4 Net deposits on deposit-type contracts and other insurance liabilities.....			
16.5 Dividends to stockholders.....	5,000,000		
16.6 Other cash provided (applied).....	157,609	49,222	128,599
17. Net cash from financing and miscellaneous sources (Line 16.1 through Line 16.4 minus Line 16.5 plus Line 16.6).....	(4,842,391)	49,222	128,599
Reconciliation of Cash, Cash Equivalents and Short-Term Investments			
18. Net change in cash, cash equivalents and short-term investments (Line 11, plus Lines 15 and 17).....	1,085,897	726,619	127,413
19. Cash, cash equivalents and short-term investments:			
19.1 Beginning of year.....	1,376,773	1,249,360	1,249,360
19.2 End of period (Line 18 plus Line 19.1).....	2,462,670	1,975,979	1,376,773
Note: Supplemental disclosures of cash flow information for non-cash transactions:			
20.0001.			

Notes to the Financial Statements

1. Summary of Significant Accounting Policies and Going Concern

A. Accounting Practices

Integrity Property & Casualty Insurance Company (the “Company”) prepares its statutory financial statements in conformity with accounting practices prescribed or permitted by The Ohio Department of Insurance (the “Department”). The Department requires that insurance companies domiciled in the State of Ohio prepare their statutory basis financial statements in accordance with the National Association of Insurance Commissioners (“NAIC”) Accounting Practices and Procedures Manual (“NAIC SAP”) subject to any deviations prescribed or permitted by the Department. The Company does not employ accounting practices that depart from the NAIC SAP.

A reconciliation of the Company’s net income and surplus between NAIC SAP and practices prescribed and permitted by the State of Ohio is shown below:

	SSAP #	F/S Page	F/S Line #	09/30/2024	12/31/2023
Net Income					
(1) State basis (Page 4, Line 20, Columns 1 & 3)	XXX	XXX	XXX	\$ 331,602	\$ 475,948
(2) State prescribed practices that are an increase / (decrease) from NAIC SAP:					
(3) State permitted practices that are an increase / (decrease) from NAIC SAP:					
(4) NAIC SAP (1-2-3=4)	XXX	XXX	XXX	\$ 331,602	\$ 475,948
Surplus					
(5) State basis (Page 3, Line 37, Columns 1 & 2)	XXX	XXX	XXX	\$ 11,604,722	\$ 16,272,443
(6) State prescribed practices that are an increase / (decrease) from NAIC SAP:					
(7) State permitted practices that are an increase / (decrease) from NAIC SAP:					
(8) NAIC SAP (5-6-7=8)	XXX	XXX	XXX	\$ 11,604,722	\$ 16,272,443

C. Accounting Policy

- (2) Bonds not backed by other loans are stated at amortized cost using the scientific method.
- (6) Loan-backed securities are stated at either amortized cost or the lower of amortized cost or fair market value. The retrospective adjustment method is used to value all securities except for interest only securities or securities where the yield had become negative, those are valued using the prospective method.

D. Going Concern

Management has evaluated the Company’s viability and has no doubt as to the Company’s ability to continue as a going concern.

2. Accounting Changes and Corrections of Errors - Not Applicable

3. Business Combinations and Goodwill - Not Applicable

4. Discontinued Operations - Not Applicable

5. Investments

D. Loan-Backed Securities

- (1) Prepayment assumptions for single class and multi-class mortgage-backed/asset-backed securities were obtained from Hub Data and Bloomberg. These assumptions are consistent with the current interest rate and economic environment.
- (2) Loan-backed and structured securities with a recognized other-than-temporary impairment (OTTI) - Not Applicable
- (3) Securities held that were other-than-temporarily impaired due to the present value of cash flows expected to be collected was less than the amortized cost of securities - Not Applicable
- (4) All impaired securities for which an OTTI has not been recognized in earnings as a realized loss
- a. The aggregate amount of unrealized losses:
1. Less than 12 months \$ -
2. 12 months or longer (9,606)
- b. The aggregate related fair value of securities with unrealized losses:
1. Less than 12 months \$ -
2. 12 months or longer 541,885
- (5) According to SSAP 43R, the best estimate of future cash flows using the appropriate discount rate was calculated for each affected security, with other-than-temporary impairments realized to the extent that present value was less than amortized cost. Securities held with an intent to sell were other-than-temporarily impaired to current fair value. Securities with a present value greater than amortized cost were not other-than-temporarily impaired.

E. Dollar Repurchase Agreements and/or Securities Lending Transactions - Not Applicable

F. Repurchase Agreements Transactions Accounted for as Secured Borrowing - Not Applicable

G. Reverse Repurchase Agreements Transactions Accounted for as Secured Borrowing - Not Applicable

H. Repurchase Agreements Transactions Accounted for as a Sale - Not Applicable

I. Reverse Repurchase Agreements Transactions Accounted for as a Sale - Not Applicable

M. Working Capital Finance Investments - Not Applicable

Notes to the Financial Statements

5. Investments (Continued)

- N. Offsetting and Netting of Assets and Liabilities - Not Applicable
- R. Reporting Entity's Share of Cash Pool by Asset type - Not Applicable

6. Joint Ventures, Partnerships and Limited Liability Companies - Not Applicable

7. Investment Income - No Significant Changes

8. Derivative Instruments - Not Applicable

9. Income Taxes - No Significant Changes

10. Information Concerning Parent, Subsidiaries, Affiliates and Other Related Parties

- A. The Company is a 100% owned subsidiary of Integrity Insurance Company ("IIC"), an insurance company domiciled in the State of Ohio and a member of the Grange Insurance Operations. The Company's parent, IIC, and its affiliate, Grange Insurance Company ("GIC"), are stock companies 100% owned by Grange Holdings, Inc. ("GHI"), which is 100% owned by Grange Mutual Holding Company.
- B. In July 2024, the Board approved a \$5.0 million dividend from the Company to Company's parent, IIC, which was completed in September 2024.

11. Debt - Not Applicable

12. Retirement Plans, Deferred Compensation, Postemployment Benefits and Compensated Absences and Other Postretirement Benefit Plans

- A. Defined Benefit Plan - Not Applicable
- G. Consolidated/Holding Company Plans - No Significant Changes

13. Capital and Surplus, Dividend Restrictions and Quasi-Reorganizations - No Significant Changes

14. Liabilities, Contingencies and Assessments - No Significant Changes

15. Leases - Not Applicable

16. Information About Financial Instruments With Off-Balance-Sheet Risk And Financial Instruments With Concentrations of Credit Risk - Not Applicable

17. Sale, Transfer and Servicing of Financial Assets and Extinguishments of Liabilities - Not Applicable

18. Gain or Loss to the Reporting Entity from Uninsured Plans and the Uninsured Portion of Partially Insured Plans - Not Applicable

19. Direct Premium Written/Produced by Managing General Agents/Third Party Administrators - Not Applicable

20. Fair Value Measurements

- A. Fair Value Measurement

All assets and liabilities of the Company are measured and reported at cost or amortized cost.

 - (1) Fair value at reporting date - Not Applicable
 - (2) Fair value measurements in Level 3 of the fair value hierarchy - Not Applicable
 - (3) Policy on transfers into and out of Level 3 - Not Applicable
 - (4) Reported Fair Value of Investments within Level 2 and Level 3: According to statutory accounting rules, fixed income securities with a rating of NAIC 1 or 2 are reported at amortized cost. Securities with a rating of NAIC 3 thru 6, or non-investment grade ratings, are measured and reported at the lower of amortized cost or fair value on the statement of financial position. As of the end of the period, the Company did not have any bonds rated NAIC 3 thru 6, and therefore did not report any securities at fair value.
 - (5) Derivatives - Not Applicable
- B. Other Fair Value Disclosures - Not Applicable
- C. Fair Values for All Financial Instruments by Level 1, 2 and 3

Type of Financial Instrument	Aggregate Fair Value		Admitted Assets	Level 1	Level 2	Level 3	Net Asset Value (NAV)	Not Practicable (Carrying Value)
Bonds	\$	13,103,684	\$	13,795,529	\$	—	\$	—
Money market	2,462,670		2,462,670	2,462,670	—	—	—	—

- D. Not Practicable to Estimate Fair Value - Not Applicable
- E. Nature and Risk of Investments Reported at NAV - Not Applicable

21. Other Items - No Significant Changes

22. Events Subsequent

There have been no events after the period's end, but before the filing of this statement, which have a material effect upon the financial condition of the Company.

23. Reinsurance - No Significant Changes

24. Retrospectively Rated Contracts & Contracts Subject to Redetermination

- A. Method Used to Estimate - Not Applicable
- B. Method Used to Record - Not Applicable
- C. Amount and Percent of Net Retrospective Premiums - Not Applicable

Notes to the Financial Statements

24. Retrospectively Rated Contracts & Contracts Subject to Redetermination (Continued)

- D. Medical Loss Ratio Rebates Required Pursuant to the Public Health Service Act - Not Applicable
- E. Calculation of Nonadmitted Retrospective Premium - Not Applicable
- F. Risk-Sharing Provisions of the Affordable Care Act (ACA)

(1) Accident and health insurance premium subject to the Affordable Care Act risk-sharing provisions

Did the reporting entity write accident and health insurance premium which is subject to the Affordable Care Act risk sharing provisions? NO

- (2) Impact of Risk-Sharing Provisions of the Affordable Care Act on admitted assets, liabilities and revenue for the current year - Not Applicable
- (3) Roll-forward of prior year ACA risk-sharing provisions for the following asset (gross of any nonadmission) and liability balances, along with the reasons for adjustments to prior year balance - Not Applicable
- (4) Roll-forward of risk corridors asset and liability balances by program benefit year - Not Applicable
- (5) ACA risk corridors receivable as of reporting date - Not Applicable

25. Changes in Incurred Losses and Loss Adjustment Expenses

- A. Reasons for Changes in the Provision for Incurred Loss and Loss Adjustment Expenses Attributable to Insured Events of Prior Years
As a result of the intercompany pooling agreement, all reserves have been ceded based on the pooling agreement.
- B. Significant Changes in Methodologies and Assumptions Used in Calculating the Liability for Unpaid Losses and Loss Adjustment Expenses - Not Applicable

26. Intercompany Pooling Arrangements - No Significant Changes

27. Structured Settlements - Not Applicable

28. Health Care Receivables - Not Applicable

29. Participating Policies - Not Applicable

30. Premium Deficiency Reserves - No Significant Changes

31. High Deductibles - Not Applicable

32. Discounting of Liabilities For Unpaid Losses or Unpaid Loss Adjustment Expenses - Not Applicable

33. Asbestos/Environmental Reserves - Not Applicable

34. Subscriber Savings Accounts - Not Applicable

35. Multiple Peril Crop Insurance - Not Applicable

36. Financial Guaranty Insurance - Not Applicable

GENERAL INTERROGATORIES
PART 1 - COMMON INTERROGATORIES

GENERAL

- 1.1 Did the reporting entity experience any material transactions requiring the filing of Disclosure of Material Transactions with the State of Domicile, as required by the Model Act?.....NO.....
- 1.2 If yes, has the report been filed with the domiciliary state?.....
- 2.1 Has any change been made during the year of this statement in the charter, by-laws, articles of incorporation, or deed of settlement of the reporting entity?.....NO.....
- 2.2 If yes, date of change:.....
- 3.1 Is the reporting entity a member of an Insurance Holding Company System consisting of two or more affiliated persons, one or more of which is an insurer?.....YES.....
If yes, complete Schedule Y, Parts 1 and 1A.
- 3.2 Have there been any substantial changes in the organizational chart since the prior quarter end?.....NO.....
- 3.3 If the response to 3.2 is yes, provide a brief description of those changes.
.....
- 3.4 Is the reporting entity publicly traded or a member of a publicly traded group?.....NO.....
- 3.5 If the response to 3.4 is yes, provide the CIK (Central Index Key) code issued by the SEC for the entity/group.....
- 4.1 Has the reporting entity been a party to a merger or consolidation during the period covered by this statement?.....NO.....
- 4.2 If yes, provide the name of entity, NAIC Company Code, and state of domicile (use two letter state abbreviation) for any entity that has ceased to exist as a result of the merger or consolidation.

1	2	3
Name of Entity	NAIC Company Code	State of Domicile

5. If the reporting entity is subject to a management agreement, including third-party administrator(s), managing general agent(s), attorney-in-fact, or similar agreement, have there been any significant changes regarding the terms of the agreement or principals involved?.....NO.....
If yes, attach an explanation.
.....
- 6.1 State as of what date the latest financial examination of the reporting entity was made or is being made.....12/31/2019...
- 6.2 State the as of date that the latest financial examination report became available from either the state of domicile or the reporting entity. This date should be the date of the examined balance sheet and not the date the report was completed or released.....12/31/2019...
- 6.3 State as of what date the latest financial examination report became available to other states or the public from either the state of domicile or the reporting entity. This is the release date or completion date of the examination report and not the date of the examination (balance sheet date).....02/03/2021...
- 6.4 By what department or departments?
Ohio.....
- 6.5 Have all financial statement adjustments within the latest financial examination report been accounted for in a subsequent financial statement filed with Departments?.....N/A.....
- 6.6 Have all of the recommendations within the latest financial examination report been complied with?.....YES.....
- 7.1 Has this reporting entity had any Certificates of Authority, licenses or registrations (including corporate registration, if applicable) suspended or revoked by any governmental entity during the reporting period?.....NO.....
- 7.2 If yes, give full information
.....
- 8.1 Is the company a subsidiary of a bank holding company regulated by the Federal Reserve Board?.....NO.....
- 8.2 If response to 8.1 is yes, please identify the name of the bank holding company.
.....
- 8.3 Is the company affiliated with one or more banks, thrifts or securities firms?.....NO.....
- 8.4 If response to 8.3 is yes, please provide below the names and location (city and state of the main office) of any affiliates regulated by a federal regulatory services agency [i.e. the Federal Reserve Board (FRB), the Office of the Comptroller of the Currency (OCC), the Federal Deposit Insurance Corporation (FDIC) and the Securities Exchange Commission (SEC)] and identify the affiliates primary federal regulator.

1	2	3	4	5	6
Affiliate Name	Location (City, State)	FRB	OCC	FDIC	SEC

- 9.1 Are the senior officers (principal executive officer, principal financial officer, principal accounting officer or controller, or persons performing similar functions) of the reporting entity subject to a code of ethics, which includes the following standards?.....YES.....
(a) Honest and ethical conduct, including the ethical handling of actual or apparent conflicts of interest between personal and professional relationships;
(b) Full, fair, accurate, timely and understandable disclosure in the periodic reports required to be filed by the reporting entity;
(c) Compliance with applicable governmental laws, rules and regulations;
(d) The prompt internal reporting of violations to an appropriate person or persons identified in the code; and
(e) Accountability for adherence to the code.
- 9.11 If the response to 9.1 is No, please explain:
.....
- 9.2 Has the code of ethics for senior managers been amended?.....NO.....
- 9.21 If the response to 9.2 is Yes, provide information related to amendment(s).
.....
- 9.3 Have any provisions of the code of ethics been waived for any of the specified officers?.....NO.....
- 9.31 If the response to 9.3 is Yes, provide the nature of any waiver(s).
.....

FINANCIAL

- 10.1 Does the reporting entity report any amounts due from parent, subsidiaries or affiliates on Page 2 of this statement?.....NO.....
- 10.2 If yes, indicate any amounts receivable from parent included in the Page 2 amount:.....\$.....

GENERAL INTERROGATORIES
PART 1 - COMMON INTERROGATORIES

INVESTMENT

- 11.1 Were any of the stocks, bonds, or other assets of the reporting entity loaned, placed under option agreement, or otherwise made available for use by another person? (Exclude securities under securities lending agreements.) NO
- 11.2 If yes, give full and complete information relating thereto:
12. Amount of real estate and mortgages held in other invested assets in Schedule BA: \$
13. Amount of real estate and mortgages held in short-term investments: \$
- 14.1 Does the reporting entity have any investments in parent, subsidiaries and affiliates? NO
- 14.2 If yes, please complete the following:

	1	2
	Prior Year-End Book / Adjusted Carrying Value	Current Quarter Book / Adjusted Carrying Value
14.21 Bonds	\$	\$
14.22 Preferred Stock		
14.23 Common Stock		
14.24 Short-Term Investments		
14.25 Mortgage Loans on Real Estate		
14.26 All Other		
14.27 Total Investment in Parent, Subsidiaries and Affiliates (Subtotal Lines 14.21 to 14.26)		
14.28 Total Investment in Parent included in Lines 14.21 to 14.26 above		

- 15.1 Has the reporting entity entered into any hedging transactions reported on Schedule DB? NO
- 15.2 If yes, has a comprehensive description of the hedging program been made available to the domiciliary state? N/A
- If no, attach a description with this statement.

16. For the reporting entity's security lending program, state the amount of the following as of the current statement date:
- 16.1 Total fair value of reinvested collateral assets reported on Schedule DL, Parts 1 and 2 \$
- 16.2 Total book adjusted/carrying value of reinvested collateral assets reported on Schedule DL, Parts 1 and 2 \$
- 16.3 Total payable for securities lending reported on the liability page \$

17. Excluding items in Schedule E - Part 3 - Special Deposits, real estate, mortgage loans and investments held physically in the reporting entity's offices, vaults or safety deposit boxes, were all stocks, bonds and other securities, owned throughout the current year held pursuant to a custodial agreement with a qualified bank or trust company in accordance with Section 1, III - General Examination Considerations, F. Outsourcing of Critical Functions, Custodial or Safekeeping Agreements of the NAIC *Financial Condition Examiners Handbook*? YES

- 17.1 For all agreements that comply with the requirements of the *Financial Condition Examiners Handbook*, complete the following:

1	2
Name of Custodian(s)	Custodian Address
The Northern Trust Company	333 S Wabash Street WB43, Chicago, IL 60604

- 17.2 For all agreements that do not comply with the requirements of the NAIC *Financial Condition Examiners Handbook*, provide the name, location and a complete explanation:

1	2	3
Name(s)	Location(s)	Complete Explanation(s)

- 17.3 Have there been any changes, including name changes, in the custodian(s) identified in 17.1 during the current quarter? NO
- 17.4 If yes, give full and complete information relating thereto:

1	2	3	4
Old Custodian	New Custodian	Date of Change	Reason

- 17.5 Investment management - Identify all investment advisors, investment managers, broker/dealers, including individuals that have the authority to make investment decisions on behalf of the reporting entity. For assets that are managed internally by employees of the reporting entity, note as such. ["...that have access to the investment accounts"; "...handle securities"]

1	2
Name of Firm or Individual	Affiliation
J. Christopher Montgomery	I
James Habegger	I
John Ammendola	I
Teresa Brown	I

- 17.5097 For those firms/individuals listed in the table for Question 17.5, do any firms/individuals unaffiliated with the reporting entity (i.e., designated with a "U") manage more than 10% of the reporting entity's invested assets? NO
- 17.5098 For firms/individuals unaffiliated with the reporting entity (i.e., designated with a "U") listed in the table for Question 17.5, does the total assets under management aggregate to more than 50% of the reporting entity's invested assets? NO

- 17.6 For those firms or individuals listed in the table for 17.5 with an affiliation code of "A" (affiliated) or "U" (unaffiliated), provide the information for the table below.

1	2	3	4	5
Central Registration Depository Number	Name of Firm or Individual	Legal Entity Identifier (LEI)	Registered With	Investment Management Agreement (IMA) Filed

GENERAL INTERROGATORIES
PART 1 - COMMON INTERROGATORIES

- 18.1 Have all the filing requirements of the *Purposes and Procedures Manual of the NAIC Investment Analysis Office* been followed?YES.....
- 18.2 If no, list exceptions:
.....
19. By self-designating 5GI securities, the reporting entity is certifying the following elements for each self-designated 5GI security:
a. Documentation necessary to permit a full credit analysis of the security does not exist or an NAIC CRP credit rating for an FE or PL security is not available.
b. Issuer or obligor is current on all contracted interest and principal payments.
c. The insurer has an actual expectation of ultimate payment of all contracted interest and principal.
Has the reporting entity self-designated 5GI securities?NO.....
20. By self-designating PLGI securities, the reporting entity is certifying the following elements of each self-designated PLGI security:
a. The security was purchased prior to January 1, 2018.
b. The reporting entity is holding capital commensurate with the NAIC Designation reported for the security.
c. The NAIC Designation was derived from the credit rating assigned by an NAIC CRP in its legal capacity as a NRSRO which is shown on a current private letter rating held by the insurer and available for examination by state insurance regulators.
d. The reporting entity is not permitted to share this credit rating of the PL security with the SVO.
Has the reporting entity self-designated PLGI securities?NO.....
21. By assigning FE to a Schedule BA non-registered private fund, the reporting entity is certifying the following elements of each self-designated FE fund:
a. The shares were purchased prior to January 1, 2019.
b. The reporting entity is holding capital commensurate with the NAIC Designation reported for the security.
c. The security had a public credit rating(s) with annual surveillance assigned by an NAIC CRP in its legal capacity as an NRSRO prior to January 1, 2019.
d. The fund only or predominantly holds bonds in its portfolio.
e. The current reported NAIC Designation was derived from the public credit rating(s) with annual surveillance assigned by an NAIC CRP in its legal capacity as an NRSRO.
f. The public credit rating(s) with annual surveillance assigned by an NAIC CRP has not lapsed.
Has the reporting entity assigned FE to Schedule BA non-registered private funds that complied with the above criteria?NO.....

GENERAL INTERROGATORIES
PART 2 – PROPERTY & CASUALTY INTERROGATORIES

1. If the reporting entity is a member of a pooling arrangement, did the agreement or the reporting entity's participation change?.....NO.....
If yes, attach an explanation.
.....
2. Has the reporting entity reinsured any risk with any other reporting entity and agreed to release such entity from liability, in whole or in part, from any loss that may occur on the risk, or portion thereof, reinsured?.....NO.....
If yes, attach an explanation.
.....
- 3.1 Have any of the reporting entity's primary reinsurance contracts been canceled?.....NO.....
- 3.2 If yes, give full and complete information thereto
.....
- 4.1 Are any of the liabilities for unpaid losses and loss adjustment expenses other than certain workers' compensation tabular reserves (see Annual Statement Instructions pertaining to disclosure of discounting for definition of "tabular reserves,") discounted at a rate of interest greater than zero?.....NO.....
- 4.2 If yes, complete the following schedule:
- | | | | Total Discount | | | | Discount Taken During Period | | | |
|------------------|------------------|------------|----------------|------------|------|-------|------------------------------|------------|------|-------|
| 1 | 2 | 3 | 4 | 5 | 6 | 7 | 8 | 9 | 10 | 11 |
| Line of Business | Maximum Interest | Disc. Rate | Unpaid Losses | Unpaid LAE | IBNR | Total | Unpaid Losses | Unpaid LAE | IBNR | Total |
| Total..... | | | | | | | | | | |
5. Operating Percentages:
- 5.1 A&H loss percent.....%
- 5.2 A&H cost containment percent.....%
- 5.3 A&H expense percent excluding cost containment expenses.....%
- 6.1 Do you act as a custodian for health savings accounts?.....NO.....
- 6.2 If yes, please provide the amount of custodial funds held as of the reporting date.....\$.....
- 6.3 Do you act as an administrator for health savings accounts?.....NO.....
- 6.4 If yes, please provide the balance of the funds administered as of the reporting date.....\$.....
7. Is the reporting entity licensed or chartered, registered, qualified, eligible or writing business in at least two states?.....YES.....
- 7.1 If no, does the reporting entity assume reinsurance business that covers risks residing in at least one state other than the state of domicile of the reporting entity?.....

SCHEDULE F - CEDED REINSURANCE
Showing All New Reinsurers - Current Year to Date

1	2	3	4	5	6	7
NAIC Company Code	ID Number	Name of Reinsurer	Domiciliary Jurisdiction	Type of Reinsurer	Certified Reinsurer Rating (1 through 6)	Effective Date of Certified Reinsurer Rating
All Other Insurers						
	AA-3191400	Convex Re Ltd	BMU	Unauthorized		
	AA-3191239	Lumen Re Ltd	BMU	Unauthorized		
	AA-9240012	China Prop & Cas Reins Co Ltd	CHN	Unauthorized		
	AA-1126435	Lloyd's Syndicate Number 435	GBR	Authorized		
	AA-1120157	Lloyd's Syndicate Number 1729	GBR	Authorized		
	AA-1460019	MS Amlin AG	CHE	Unauthorized		

SCHEDULE T – EXHIBIT OF PREMIUMS WRITTEN
Current Year to Date - Allocated by States and Territories

			1	Direct Premiums Written		Direct Losses Paid (Deducting Salvage)		Direct Losses Unpaid	
			Active Status (a)	2	3	4	5	6	7
				Current Year To Date	Prior Year To Date	Current Year To Date	Prior Year To Date	Current Year To Date	Prior Year To Date
States, Etc.									
1.	Alabama.....	AL	N						
2.	Alaska.....	AK	N						
3.	Arizona.....	AZ	N						
4.	Arkansas.....	AR	N						
5.	California.....	CA	N						
6.	Colorado.....	CO	N						
7.	Connecticut.....	CT	N						
8.	Delaware.....	DE	N						
9.	District of Columbia.....	DC	N						
10.	Florida.....	FL	N						
11.	Georgia.....	GA	N						
12.	Hawaii.....	HI	N						
13.	Idaho.....	ID	N						
14.	Illinois.....	IL	N						
15.	Indiana.....	IN	N						
16.	Iowa.....	IA	L	11,717,646	8,039,642	4,894,132	5,825,889	5,234,882	4,342,663
17.	Kansas.....	KS	N						
18.	Kentucky.....	KY	N						
19.	Louisiana.....	LA	N						
20.	Maine.....	ME	N						
21.	Maryland.....	MD	N						
22.	Massachusetts.....	MA	N						
23.	Michigan.....	MI	N						
24.	Minnesota.....	MN	L	15,460,558	13,290,240	7,906,034	8,982,155	8,287,988	8,442,639
25.	Mississippi.....	MS	N						
26.	Missouri.....	MO	L						
27.	Montana.....	MT	N						
28.	Nebraska.....	NE	N						
29.	Nevada.....	NV	N						
30.	New Hampshire.....	NH	N						
31.	New Jersey.....	NJ	N						
32.	New Mexico.....	NM	N						
33.	New York.....	NY	N						
34.	North Carolina.....	NC	N						
35.	North Dakota.....	ND	N						
36.	Ohio.....	OH	L						
37.	Oklahoma.....	OK	N						
38.	Oregon.....	OR	N						
39.	Pennsylvania.....	PA	N						
40.	Rhode Island.....	RI	N						
41.	South Carolina.....	SC	N						
42.	South Dakota.....	SD	N						
43.	Tennessee.....	TN	N						
44.	Texas.....	TX	N						
45.	Utah.....	UT	N						
46.	Vermont.....	VT	N						
47.	Virginia.....	VA	N						
48.	Washington.....	WA	N						
49.	West Virginia.....	WV	N						
50.	Wisconsin.....	WI	L	51,312,701	48,831,871	31,565,861	36,049,380	26,045,640	27,300,061
51.	Wyoming.....	WY	N						
52.	American Samoa.....	AS	N						
53.	Guam.....	GU	N						
54.	Puerto Rico.....	PR	N						
55.	U.S. Virgin Islands.....	VI	N						
56.	Northern Mariana Islands.....	MP	N						
57.	Canada.....	CAN	N						
58.	Aggregate Other Alien.....	OT	XXX						
59.	Totals.....		XXX	78,490,905	70,161,754	44,366,027	50,857,424	39,568,510	40,085,362
Details of Write-Ins									
58001.			XXX						
58002.			XXX						
58003.			XXX						
58998.	Summary of remaining write-ins for Line 58 from overflow page.....		XXX						
58999.	Totals (Lines 58001 through 58003 plus 58998) (Line 58 above).....		XXX						

(a) Active Status Counts

1. L – Licensed or Chartered - Licensed insurance carrier or domiciled RRG.....	5.....	4. Q – Qualified - Qualified or accredited reinsurer.....	—
		Domestic Surplus Lines Insurer (DSLJ) – Reporting entities	
2. R – Registered – Non-domiciled RRGs.....	—	5. D – authorized to write surplus lines in the state of domicile.....	—
3. E – Eligible - Reporting entities eligible or approved to write surplus lines in the state (other than the state of domicile - see DSLJ).....	—	6. N – None of the above - Not allowed to write business in the state.....	52

SCHEDULE Y - INFORMATION CONCERNING ACTIVITIES OF INSURER MEMBERS OF A HOLDING COMPANY GROUP
PART 1 - ORGANIZATIONAL CHART

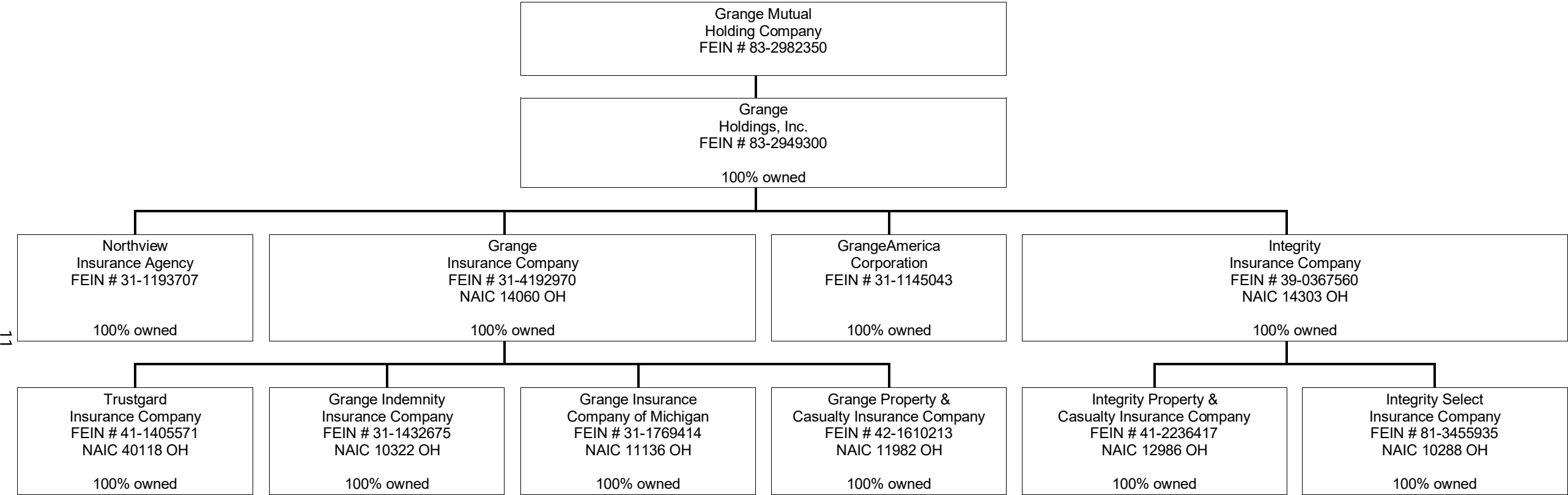

SCHEDULE Y

PART 1A - DETAIL OF INSURANCE HOLDING COMPANY SYSTEM

1	2	3	4	5	6	7	8	9	10	11	12	13	14	15	16
Group Code	Group Name	NAIC Company Code	ID Number	Federal RSSD	CIK	Name of Securities Exchange if Publicly Traded (U.S. or International)	Names of Parent, Subsidiaries Or Affiliates	Domiciliary Location	Relationship to Reporting Entity	Directly Controlled by (Name of Entity/Person)	Type of Control (Ownership, Board, Management, Attorney-in-Fact, Influence, Other)	If Control is Ownership Provide Percentage	Ultimate Controlling Entity(ies) / Person(s)	Is an SCA Filing Required? (Yes/No)	*
0267	GRANGE INSURANCE POOL	14060	31-4192970				GRANGE INSURANCE COMPANY	OH	IA	GRANGE HOLDINGS, INC.	OWNERSHIP	100.000	GRANGE MUTUAL HOLDING COMPANY	NO	
0267	GRANGE INSURANCE POOL	10322	31-1432675				GRANGE INDEMNITY INSURANCE COMPANY	OH	IA	GRANGE INSURANCE COMPANY	OWNERSHIP	100.000	GRANGE MUTUAL HOLDING COMPANY	NO	
0267	GRANGE INSURANCE POOL	40118	41-1405571				TRUSTGARD INSURANCE COMPANY	OH	IA	GRANGE INSURANCE COMPANY	OWNERSHIP	100.000	GRANGE MUTUAL HOLDING COMPANY	NO	
0267	GRANGE INSURANCE POOL	11136	31-1769414				GRANGE INSURANCE COMPANY OF MICHIGAN	OH	IA	GRANGE INSURANCE COMPANY	OWNERSHIP	100.000	GRANGE MUTUAL HOLDING COMPANY	NO	
0267	GRANGE INSURANCE POOL	11982	42-1610213				GRANGE PROPERTY & CASUALTY INSURANCE COMPANY	OH	IA	GRANGE INSURANCE COMPANY	OWNERSHIP	100.000	GRANGE MUTUAL HOLDING COMPANY	NO	
0267	GRANGE INSURANCE POOL	14303	39-0367560				INTEGRITY INSURANCE COMPANY	OH	UDP	GRANGE HOLDINGS, INC.	OWNERSHIP	100.000	GRANGE MUTUAL HOLDING COMPANY	NO	
0267	GRANGE INSURANCE POOL	10288	81-3455935				INTEGRITY SELECT INSURANCE COMPANY	OH	IA	INTEGRITY INSURANCE COMPANY	OWNERSHIP	100.000	GRANGE MUTUAL HOLDING COMPANY	NO	
0267	GRANGE INSURANCE POOL	12986	41-2236417				INTEGRITY PROPERTY & CASUALTY INSURANCE COMPANY	OH	RE	INTEGRITY INSURANCE COMPANY	OWNERSHIP	100.000	GRANGE MUTUAL HOLDING COMPANY	NO	
			31-1145043				GRANGEAMERICA	OH	NIA	GRANGE HOLDINGS, INC.	OWNERSHIP	100.000	GRANGE MUTUAL HOLDING COMPANY	NO	
			31-1193707				NORTHVIEW INSURANCE AGENCY	OH	NIA	GRANGE HOLDINGS, INC.	OWNERSHIP	100.000	GRANGE MUTUAL HOLDING COMPANY	NO	
			83-2982350				GRANGE MUTUAL HOLDING COMPANY	OH	UIP	GRANGE MUTUAL HOLDING COMPANY	Board of Directors		GRANGE MUTUAL HOLDING COMPANY	NO	
			83-2949300				GRANGE HOLDINGS, INC.	OH	UIP	GRANGE MUTUAL HOLDING COMPANY	OWNERSHIP	100.000	GRANGE MUTUAL HOLDING COMPANY	NO	
Asterisk	Explanation														

PART 1 – LOSS EXPERIENCE

Line of Business		Current Year to Date			4
		1	2	3	Prior Year to Date
		Direct Premiums Earned	Direct Losses Incurred	Direct Loss Percentage	Direct Loss Percentage
1.	Fire	12,925	(4,248)	(32.868)	8.052
2.1.	Allied lines	37,362	(6,809)	(18.225)	7.943
2.2.	Multiple peril crop				
2.3.	Federal flood				
2.4.	Private crop				
2.5.	Private flood				
3.	Farmowners multiple peril	29,625	1,392	4.699	
4.	Homeowners multiple peril	4,964,440	2,756,803	55.531	104.692
5.1	Commercial multiple peril (non-liability portion)	2,285,256	559,825	24.497	153.695
5.2	Commercial multiple peril (liability portion)	1,459,629	1,477,513	101.225	(18.018)
6.	Mortgage guaranty				
8.	Ocean marine				
9.1	Inland marine	175,592	63,416	36.115	48.800
9.2	Pet insurance				
10.	Financial guaranty				
11.1.	Medical professional liability - occurrence				
11.2.	Medical professional liability - claims made				
12.	Earthquake	1,568			
13.1.	Comprehensive (hospital and medical) individual				
13.2.	Comprehensive (hospital and medical) group				
14.	Credit accident and health				
15.1.	Vision only				
15.2.	Dental only				
15.3.	Disability income				
15.4.	Medicare supplement				
15.5.	Medicaid Title XIX				
15.6.	Medicare Title XVIII				
15.7.	Long-term care				
15.8.	Federal employees health benefits plan				
15.9.	Other health				
16.	Workers' compensation	357,315	106,321	29.756	33.404
17.1.	Other liability occurrence	159,430	122,304	76.713	(3.429)
17.2.	Other liability-claims made				
17.3.	Excess workers' compensation				
18.1.	Products liability - occurrence	6,497	1,349	20.762	(532.369)
18.2.	Products liability - claims made				
19.1.	Private passenger auto no-fault (personal injury protection)	1,051,569	911,292	86.660	47.381
19.2.	Other private passenger auto liability	24,115,974	14,049,589	58.258	64.245
19.3.	Commercial auto no-fault (personal injury protection)	153,093	(18,945)	(12.375)	175.808
19.4.	Other commercial auto liability	5,337,092	3,580,932	67.095	100.702
21.1.	Private passenger auto physical damage	31,939,124	17,629,393	55.197	64.512
21.2.	Commercial auto physical damage	3,041,627	1,060,553	34.868	51.491
22.	Aircraft (all perils)				
23.	Fidelity				
24.	Surety				
26.	Burglary and theft				
27.	Boiler and machinery				
28.	Credit				
29.	International				
30.	Warranty				
31.	Reinsurance - nonproportional assumed property	XXX	XXX	XXX	XXX
32.	Reinsurance - nonproportional assumed liability	XXX	XXX	XXX	XXX
33.	Reinsurance - nonproportional assumed financial lines	XXX	XXX	XXX	XXX
34.	Aggregate write-ins for other lines of business				
35.	Totals	75,128,118	42,290,680	56.291	70.458
Details of Write-Ins					
3401.				
3402.				
3403.				
3498.	Summary of remaining write-ins for Line 34 from overflow page				
3499.	Summary of remaining write-ins for Line 34 from overflow page				

PART 2 – DIRECT PREMIUMS WRITTEN

		1	2	3
Line of Business		Current Quarter	Current Year to Date	Prior Year Year to Date
1.	Fire	—	3,048	44,859
2.1	Allied lines	—	9,396	96,888
2.2	Multiple peril crop			
2.3	Federal flood			
2.4	Private crop			
2.5	Private flood			
3.	Farmowners multiple peril	82,214	137,591	
4.	Homeowners multiple peril	1,707,950	4,607,915	5,106,868
5.1	Commercial multiple peril (non-liability portion)	553,382	2,683,031	1,430,057
5.2	Commercial multiple peril (liability portion)	382,273	1,828,591	897,087
6.	Mortgage guaranty			
8.	Ocean marine			
9.1	Inland marine	53,920	180,946	197,775
9.2	Pet insurance			
10.	Financial guaranty			
11.1.	Medical professional liability - occurrence			
11.2.	Medical professional liability - claims made			
12.	Earthquake	282	685	2,619
13.1	Comprehensive (hospital and medical) individual			
13.2	Comprehensive (hospital and medical) group			
14.	Credit accident and health			
15.1	Vision only			
15.2	Dental only			
15.3	Disability income			
15.4	Medicare supplement			
15.5	Medicaid Title XIX			
15.6	Medicare Title XVIII			
15.7	Long-term care			
15.8	Federal employees health benefits plan			
15.9	Other health			
16.	Workers' compensation	117,747	477,798	330,288
17.1.	Other liability occurrence	41,486	137,228	152,976
17.2.	Other liability-claims made			
17.3.	Excess workers' compensation			
18.1.	Products liability - occurrence	366	4,230	278
18.2.	Products liability - claims made			
19.1	Private passenger auto no-fault (personal injury protection)	414,794	1,069,245	1,064,707
19.2	Other private passenger auto liability	8,143,655	24,386,837	23,024,162
19.3	Commercial auto no-fault (personal injury protection)	30,095	178,330	121,649
19.4	Other commercial auto liability	1,164,032	5,936,835	4,953,152
21.1	Private passenger auto physical damage	11,230,591	33,135,351	29,509,863
21.2	Commercial auto physical damage	784,215	3,713,848	3,228,524
22.	Aircraft (all perils)			
23.	Fidelity			
24.	Surety			
26.	Burglary and theft			
27.	Boiler and machinery			
28.	Credit			
29.	International			
30.	Warranty			
31.	Reinsurance - nonproportional assumed property	XXX	XXX	XXX
32.	Reinsurance - nonproportional assumed liability	XXX	XXX	XXX
33.	Reinsurance - nonproportional assumed financial lines	XXX	XXX	XXX
34.	Aggregate write-ins for other lines of business			
35.	Totals	24,707,003	78,490,905	70,161,754
Details of Write-Ins				
3401.			
3402.			
3403.			
3498.	Summary of remaining write-ins for Line 34 from overflow page			
3499.	Summary of remaining write-ins for Line 34 from overflow page			

PART 3 (000 OMITTED)
LOSS AND LOSS ADJUSTMENT EXPENSE RESERVES SCHEDULE

	1	2	3	4	5	6	7	8	9	10	11	12	13
								Q.S. Date Known Case Loss and LAE Reserves on Claims Reported or Reopened Subsequent to Prior Year End			Prior Year-End Known Case Loss and LAE Reserves Developed (Savings) / Deficiency (Cols.4+7 minus Col. 1)	Prior Year-End IBNR Loss and LAE Reserves Developed (Savings) / Deficiency (Cols. 5+8+9 minus Col. 2)	Prior Year-End Total Loss and LAE Reserve Developed (Savings) / Deficiency (Cols. 11+12)
Years in Which Losses Occurred	Prior Year End Known Case Loss and LAE Reserves	Prior Year End IBNR Loss and LAE Reserves	Total Prior Year End Loss and LAE Reserves (Cols. 1+2)	2024 Loss and LAE Payments on Claims Reported as of Prior Year End	2024 Loss and LAE Payments on Claims Unreported as of Prior Year End	Total 2024 Loss and LAE Payments (Cols. 4+5)	Q.S. Date Known Case Loss and LAE Reserves on Claims Reported and Open as of Prior Year End		Q.S. Date IBNR Loss and LAE Reserves	Total Q.S. Loss and LAE Reserves (Cols.7+8+9)			
1. 2021 + Prior.....													
2. 2022.....													
3. Subtotals 2022 + prior.....													
4. 2023.....													
5. Subtotals 2023 + prior.....													
6. 2024.....	XXX	XXX	XXX	XXX			XXX				XXX	XXX	XXX
7. Totals.....													
8. Prior Year-End Surplus As Regards Policyholders.....	16,272										Col. 11, Line 7 As % of Col. 1, Line 7 %	Col. 12, Line 7 As % of Col. 2, Line 7 %	Col. 13, Line 7 As % of Col. 3, Line 7 % Col. 13, Line 7 / Line 8 %

SUPPLEMENTAL EXHIBITS AND SCHEDULES INTERROGATORIES

The following supplemental reports are required to be filed as part of your statement filing. However, in the event that your company does not transact the type of business for which the special report must be filed, your response of **NO** to the specific interrogatory will be accepted in lieu of filing a “NONE” report and a bar code will be printed below. If the supplement is required of your company but is not being filed for whatever reason enter **SEE EXPLANATION** and provide an explanation following the interrogatory questions.

	Response
1. Will the Trusteed Surplus Statement be filed with the state of domicile and the NAIC with this statement?.....	NO
2. Will Supplement A to Schedule T (Medical Professional Liability Supplement) be filed with this statement?.....	NO
3. Will the Medicare Part D Coverage Supplement be filed with the state of domicile and the NAIC with this statement?.....	NO
4. Will the Director and Officer Insurance Coverage Supplement be filed with the state of domicile and the NAIC with this statement?.....	NO





August Filing

5. Will the regulator-only (non-public) Communication of Internal Control Related Matters Noted in Audit be filed with the state of domicile and electronically with the NAIC (as a regulator-only non-public document) by August 1? The response for 1st and 3rd quarters should be N/A. A NO response resulting with a bar code is only appropriate in the 2nd quarter.....	N/A.....
---	----------

EXPLANATION:

1. Business not written
2. Business not written
3. Business not written
4. Business not written
5.

BARCODES:

1. 
1 2 9 8 6 2 0 2 4 4 9 0 0 0 0 3
2. 
1 2 9 8 6 2 0 2 4 4 5 5 0 0 0 3
3. 
1 2 9 8 6 2 0 2 4 3 6 5 0 0 0 3
4. 
1 2 9 8 6 2 0 2 4 5 0 5 0 0 0 3
5.

OVERFLOW PAGE FOR WRITE-INS

SCHEDULE A – VERIFICATION

Real Estate

		1	2
		Year to Date	Prior Year Ended December 31
1.	Book/adjusted carrying value, December 31 of prior year		
2.	Cost of acquired:		
2.1	Actual cost at time of acquisition		
2.2	Additional investment made after acquisition		
3.	Current year change in encumbrances		
4.	Total gain (loss) on disposals		
5.	Deduct amounts received on disposals		
6.	Total foreign exchange change in book / adjusted carrying value		
7.	Deduct current year's other-than-temporary impairment recognized		
8.	Deduct current year's depreciation		
9.	Book/adjusted carrying value at the end of current period (Lines 1+2+3+4-5+6-7-8)		
10.	Deduct total nonadmitted amounts		
11.	Statement value at end of current period (Line 9 minus Line 10)		

SCHEDULE B – VERIFICATION

Mortgage Loans

		1	2
		Year to Date	Prior Year Ended December 31
1.	Book value/recorded investment excluding accrued interest, December 31 of prior year		
2.	Cost of acquired:		
2.1	Actual cost at time of acquisition		
2.2	Additional investment made after acquisition		
3.	Capitalized deferred interest and other		
4.	Accrual of discount		
5.	Unrealized valuation increase / (decrease)		
6.	Total gain (loss) on disposals		
7.	Deduct amounts received on disposals		
8.	Deduct amortization of premium and mortgage interest points and comm		
9.	Total foreign exchange change in book value/recorded investment excluding accrued interest		
10.	Deduct current year's other-than-temporary impairment recognized		
11.	Book value/recorded investment excluding accrued interest at end of current period (Lines 1+2+3+4+5+6-7-8+9-10)		
12.	Total valuation allowance		
13.	Subtotal (Line 11 plus Line 12)		
14.	Deduct total nonadmitted amounts		
15.	Statement value at end of current period (Line 13 minus Line 14)		

SCHEDULE BA - VERIFICATION

Other Long-Term Invested Assets

		1	2
		Year to Date	Prior Year Ended December 31
1.	Book/adjusted carrying value, December 31 of prior year		
2.	Cost of acquired:		
2.1	Actual cost at time of acquisition		
2.2	Additional investment made after acquisition		
3.	Capitalized deferred interest and other		
4.	Accrual of discount		
5.	Unrealized valuation increase / (decrease)		
6.	Total gain (loss) on disposals		
7.	Deduct amounts received on disposals		
8.	Deduct amortization of premium and depreciation		
9.	Total foreign exchange change in book / adjusted carrying value		
10.	Deduct current year's other-than-temporary impairment recognized		
11.	Book/adjusted carrying value at end of current period (Lines 1+2+3+4+5+6-7-8+9-10)		
12.	Deduct total nonadmitted amounts		
13.	Statement value at end of current period (Line 11 minus Line 12)		

SCHEDULE D - VERIFICATION

Bonds and Stocks

		1	2
		Year to Date	Prior Year Ended December 31
1.	Book/adjusted carrying value of bonds and stocks, December 31 of prior year	19,353,555	18,835,136
2.	Cost of bonds and stocks acquired	814,543	3,670,492
3.	Accrual of discount	10,909	12,989
4.	Unrealized valuation increase / (decrease)		
5.	Total gain (loss) on disposals	(58,299)	7,986
6.	Deduct consideration for bonds and stocks disposed of	6,256,009	3,048,436
7.	Deduct amortization of premium	69,170	124,613
8.	Total foreign exchange change in book / adjusted carrying value		
9.	Deduct current year's other-than-temporary impairment recognized		
10.	Total investment income recognized as a result of prepayment penalties and/or acceleration fees		
11.	Book/adjusted carrying value at end of current period (Lines 1+2+3+4+5-6-7+8-9+10)	13,795,529	19,353,555
12.	Deduct total nonadmitted amounts		
13.	Statement value at end of current period (Line 11 minus Line 12)	13,795,529	19,353,555

SCHEDULE D – PART 1B

Showing the Acquisitions, Dispositions and Non-Trading Activity
During the Current Quarter for all Bonds and Preferred Stock by NAIC Designation

NAIC Designation		1	2	3	4	5	6	7	8
		Book / Adjusted Carrying Value Beginning of Current Quarter	Acquisitions During Current Quarter	Dispositions During Current Quarter	Non-Trading Activity During Current Quarter	Book / Adjusted Carrying Value End of First Quarter	Book / Adjusted Carrying Value End of Second Quarter	Book / Adjusted Carrying Value End of Third Quarter	Book / Adjusted Carrying Value December 31 Prior Year
Bonds									
1.	NAIC 1 (a).....	18,216,567		5,133,073	(13,064)	18,637,183	18,216,567	13,070,430	18,728,258
2.	NAIC 2 (a).....	725,166			(67)	625,232	725,166	725,099	625,297
3.	NAIC 3 (a).....								
4.	NAIC 4 (a).....								
5.	NAIC 5 (a).....								
6.	NAIC 6 (a).....								
7.	Total Bonds.....	18,941,733		5,133,073	(13,131)	19,262,414	18,941,733	13,795,529	19,353,555
Preferred Stock									
8.	NAIC 1.....								
9.	NAIC 2.....								
10.	NAIC 3.....								
11.	NAIC 4.....								
12.	NAIC 5.....								
13.	NAIC 6.....								
14.	Total Preferred Stock.....								
15.	Total Bonds & Preferred Stock.....	18,941,732		5,133,073	(13,131)	19,262,414	18,941,732	13,795,528	19,353,555

(a) Book/Adjusted Carrying Value column for the end of the current reporting period includes the following amount of short-term and cash equivalent bonds by NAIC designation:

NAIC 1 \$...; NAIC 2 \$...; NAIC 3 \$...; NAIC 4 \$...; NAIC 5 \$...; NAIC 6 \$...

(SI-03) Schedule DA - Part 1

NONE

(SI-03) Schedule DA - Verification - Short-Term Investments

NONE

(SI-04) Schedule DB - Part A - Verification - Options, Caps, Floors, Collars, Swaps and Forwards

NONE

(SI-04) Schedule DB - Part B - Verification - Futures Contracts

NONE

(SI-05) Schedule DB - Part C - Section 1

NONE

(SI-06) Schedule DB - Part C - Section 2

NONE

(SI-07) Schedule DB - Verification

NONE

SCHEDULE E – PART 2 – VERIFICATION
(Cash Equivalents)

		1	2
		Year to Date	Prior Year Ended December 31
1.	Book/adjusted carrying value, December 31 of prior year.....	1,376,773	1,249,360
2.	Cost of cash equivalents acquired.....	6,884,132	10,337,570
3.	Accrual of discount.....		
4.	Unrealized valuation increase / (decrease).....		
5.	Total gain (loss) on disposals.....		
6.	Deduct consideration received on disposals.....	5,798,235	10,210,157
7.	Deduct amortization of premium.....		
8.	Total foreign exchange change in book / adjusted carrying value.....		
9.	Deduct current year's other-than-temporary impairment recognized.....		
10.	Book/adjusted carrying value at end of current period (Lines 1+2+3+4+5-6-7+8-9).....	2,462,670	1,376,773
11.	Deduct total nonadmitted amounts.....		
12.	Statement value at end of current period (Line 10 minus Line 11).....	2,462,670	1,376,773

(E-01) Schedule A - Part 2

NONE

(E-01) Schedule A - Part 3

NONE

(E-02) Schedule B - Part 2

NONE

(E-02) Schedule B - Part 3

NONE

(E-03) Schedule BA - Part 2

NONE

(E-03) Schedule BA - Part 3

NONE

(E-04) Schedule D - Part 3

NONE

SCHEDULE D - PART 4

Show All Long-Term Bonds and Stock Sold, Redeemed or Otherwise Disposed of During the Current Quarter

1	2	3	4	5	6	7	8	9	10	Change in Book / Adjusted Carrying Value					16	17	18	19	20	21	22
										11	12	13	14	15							
CUSIP Identification	Description	Foreign	Disposal Date	Name of Purchaser	Number of Shares of Stock	Consideration	Par Value	Actual Cost	Prior Year Book / Adjusted Carrying Value	Unrealized Valuation Increase / (Decrease)	Current Year's (Amortization) / Accretion	Current Year's Other-Than- Temporary Impairment Recognized	Total Change in B. / A.C.V. (11+12-13)	Total Foreign Exchange Change in B./A.C.V.	Book / Adjusted Carrying Value at Disposal Date	Foreign Exchange Gain (Loss) on Disposal	Realized Gain (Loss) on Disposal	Total Gain (Loss) on Disposal	Bond Interest / Stock Dividends Received During Year	Stated Contractual Maturity Date	NAIC Designation, NAIC Designation Modifier and SVO Administrative Symbol
Bonds: U.S. Governments																					
38374G-V4-1	GOVT NATIONAL MORTGAGE A 6 POOL ID N.A.		09/01/2024	MBS PAYDOWN	XXX	18,672	18,672	19,227	19,194		(73)		(73)		18,672				634	06/20/2034	1.A
0109999999 – Bonds: U.S. Governments						18,672	18,672	19,227	19,194		(73)		(73)		18,672				634	XXX	XXX
Bonds: U.S. Political Subdivisions of States, Territories and Possessions																					
005518-WY-7	ADAMS & WELD CNTYS CO SCH DIST 5		08/07/2024	ROBERT W. BAIRD LIMITED ROBERTWB	XXX	156,282	150,000	182,582	167,487		(2,617)		(2,617)		164,870		(8,588)	(8,588)	5,146	12/01/2042	1.C FE
052430-JU-0	AUSTIN TX INDEP SCH DIST 5		08/01/2024	SECURITY CALLED BY ISSUER at 100.000	XXX	200,000	200,000	245,518	203,020		(3,020)		(3,020)		200,000				10,000	08/01/2026	1.B FE
109367-VG-4	BRIGHTON MI AREA SCH DIST 5		08/08/2024	DEAN WITTER REYNOLDS INC.	XXX	273,125	250,000	320,993	293,876		(4,818)		(4,818)		289,057		(15,932)	(15,932)	9,653	05/01/2029	1.B FE
447025-UX-3	HUNTSVILLE AL 5		08/06/2024	FIRST TENNESSEE BANK N.A. FIRSTTEN	XXX	255,753	250,000	314,745	266,589		(4,203)		(4,203)		262,386		(6,633)	(6,633)	9,583	05/01/2035	1.A FE
0709999999 – Bonds: U.S. Political Subdivisions of States, Territories and Possessions						885,160	850,000	1,063,837	930,972		(14,658)		(14,658)		916,313		(31,154)	(31,154)	34,382	XXX	XXX
Bonds: U.S. Special Revenue and Special Assessment and all Non-Guaranteed Obligations of Agencies and Authorities of Governments and Their Political Subdivisions																					
160853-ST-5	CHARLOTTE-MECKLENBURG NC HOSP 5		08/08/2024	DEAN WITTER REYNOLDS INC.	XXX	152,850	150,000	169,791	155,035		(1,465)		(1,465)		153,570		(720)	(720)	8,000	01/15/2036	1.D FE
19648F-AM-6	COLORADO ST HLTH FACS AUTH HOS 5		08/07/2024	ROBERT W. BAIRD LIMITED ROBERTWB	XXX	155,393	150,000	186,780	159,812		(2,454)		(2,454)		157,358		(1,965)	(1,965)	5,479	11/15/2030	1.C FE
23542J-AT-2	DALLAS TX WTRWKS & SWR SYS REV 5		08/15/2024	STIFEL NICOLAUS AND CO	XXX	361,400	350,000	409,017	368,273		(4,034)		(4,034)		364,238		(2,839)	(2,839)	15,313	10/01/2034	1.C FE
3128HX-SS-5	FREDDIEMAC STRIP 3 POOL ID N.A.		09/01/2024	MBS PAYDOWN	XXX	685	685	716	703		(1)		(1)		685				12	08/15/2042	1.A
3130AX-DY-1	FEDERAL HOME LOAN BANK 5.55 26/09/25		09/26/2024	SECURITY CALLED BY ISSUER at 100.000	XXX	500,000	500,000	500,000	500,000						500,000				27,519	09/26/2025	1.B FE
3130B0-NT-2	FEDERAL HOME LOAN BANK 5.5 28/09/26		09/30/2024	SECURITY CALLED BY ISSUER at 100.000	XXX	500,000	500,000	500,000							500,000				13,750	09/28/2026	1.B FE
3134GY-7L-0	FREDDIE MAC 5.2 27/09/24		09/27/2024	MATURITY	XXX	900,000	900,000	900,000	900,000						900,000				35,100	09/27/2024	1.B FE
3137FK-R3-2	FREDDIE MAC 4 POOL ID N.A.		09/01/2024	MBS PAYDOWN	XXX	16,563	16,563	17,233	16,619		(32)		(32)		16,563				400	11/15/2046	1.A
31398S-SG-9	FANNIE MAE 3.5 POOL ID N.A.		09/01/2024	MBS PAYDOWN	XXX	732	732	757	746		(3)		(3)		732				15	12/25/2030	1.A
31404S-GD-1	FANNIE MAE 5 POOL ID 776996		09/01/2024	MBS PAYDOWN	XXX	623	623	647	637		(2)		(2)		623				18	04/01/2034	1.A FE
31418D-EP-3	FANNIE MAE 3 POOL ID MA3741		09/01/2024	MBS PAYDOWN	XXX	1,795	1,795	1,842	1,828		(3)		(3)		1,795				31	08/01/2039	1.A
414005-WL-8	HARRIS CNTY TX 5		08/15/2024	STIFEL NICOLAUS AND CO	XXX	206,638	200,000	252,910	214,847		(3,477)		(3,477)		211,370		(4,732)	(4,732)	10,028	08/15/2031	1.C FE
574486-FG-6	MARYSVILLE OH WTR SYS MTGE REV 3		08/13/2024	ROBERT W. BAIRD LIMITED ROBERTWB	XXX	195,858	200,000	207,966	202,348		(1,020)		(1,020)		201,328		(5,470)	(5,470)	4,217	12/01/2030	1.D FE
64971W-L9-9	NEW YORK CITY NY TRANSITIONAL 5		08/13/2024	BREAN CAPITAL LLC	XXX	256,318	250,000	313,650	266,561		(4,332)		(4,332)		262,229		(5,912)	(5,912)	9,826	05/01/2034	1.A FE
64986D-DT-9	NEW YORK ST ENVRNMNTL FACS COR 5		08/13/2024	BREAN CAPITAL LLC	XXX	194,195	185,000	223,763	199,727		(2,553)		(2,553)		197,174		(2,979)	(2,979)	6,141	06/15/2035	1.A FE
938782-FS-3	WASHINGTON DC MET AREA TRANSIT 5		08/07/2024	ROBERT W. BAIRD LIMITED ROBERTWB	XXX	207,058	200,000	239,048	215,070		(2,503)		(2,503)		212,567		(5,509)	(5,509)	11,028	07/01/2037	1.D FE
977100-FC-5	WISCONSIN ST GEN FUND ANNUAL A 5		08/19/2024	FIRST TENNESSEE BANK N.A. FIRSTTEN	XXX	518,090	500,000	572,210	520,589		(5,480)		(5,480)		515,109		2,981	2,981	20,069	05/01/2035	1.C FE
0909999999 – Bonds: U.S. Special Revenue and Special Assessment and all Non-Guaranteed Obligations of Agencies and Authorities of Governments and Their Political Subdivisions						4,168,198	4,105,397	4,496,331	3,722,796		(27,359)		(27,359)		4,195,341		(27,146)	(27,146)	166,945	XXX	XXX
Bonds: Industrial and Miscellaneous (Unaffiliated)																					
129268-AB-4	CALEDONIA GENERA 1.95 28/02/34		09/30/2024	MBS PAYDOWN	XXX	2,746	2,746	2,807	2,796		(6)		(6)		2,746				34	02/28/2034	1.C FE
1109999999 – Bonds: Industrial and Miscellaneous (Unaffiliated)						2,746	2,746	2,807	2,796		(6)		(6)		2,746				34	XXX	XXX
2509999997 – Subtotals - Bonds - Part 4						5,074,776	4,976,816	5,582,202	4,675,759		(42,096)		(42,096)		5,133,073		(58,299)	(58,299)	201,996	XXX	XXX
2509999998 – Summary Item from Part 5 for Bonds (N/A to Quarterly)																					
2509999999 – Subtotals - Bonds						5,074,776	4,976,816	5,582,202	4,675,759		(42,096)		(42,096)		5,133,073		(58,299)	(58,299)	201,996	XXX	XXX
6009999999 – Totals						5,074,776	XXX	5,582,202	4,675,759		(42,096)		(42,096)		5,133,073		(58,299)	(58,299)	201,996	XXX	XXX

(E-06) Schedule DB - Part A - Section 1

NONE

(E-06) Schedule DB - Part A - Section 1 - Description of Hedged Risk(s)

NONE

(E-06) Schedule DB - Part A - Section 1 - Financial or Economic Impact of The Hedge at the End of the Reporting Period

NONE

(E-07) Schedule DB - Part B - Section 1

NONE

(E-07) Schedule DB - Part B - Section 1 - Broker Name

NONE

(E-07) Schedule DB - Part B - Section 1 - Description of Hedged Risk(s)

NONE

(E-07) Schedule DB - Part B - Section 1 - Financial or Economic Impact of The Hedge at the End of the Reporting Period

NONE

(E-08) Schedule DB - Part D - Section 1

NONE

(E-09) Schedule DB - Part D - Section 2 - Collateral Pledged By Reporting Entity

NONE

(E-09) Schedule DB - Part D - Section 2 - Collateral Pledged To Reporting Entity

NONE

(E-10) Schedule DB - Part E

NONE

(E-11) Schedule DL - Part 1

NONE

(E-12) Schedule DL - Part 2

NONE

(E-13) Schedule E - Part 1

NONE

SCHEDULE E - PART 2 - CASH EQUIVALENTS

Show Investments Owned End of Current Quarter

1	2	3	4	5	6	7	8	9
CUSIP	Description	Code	Date Acquired	Rate of Interest	Maturity Date	Book / Adjusted Carrying Value	Amount of Interest Due and Accrued	Amount Received During Year
Exempt Money Market Mutual Funds – as Identified by SVO								
665279-87-3.....	NORTHERN INSTITL TREASURY PORTFOLIO		09/30/2024.....		XXX.....	2,462,670	4,293	80,187
8209999999 – Exempt Money Market Mutual Funds – as Identified by SVO.....						2,462,670	4,293	80,187
8609999999 – Total Cash Equivalents.....						2,462,670	4,293	80,187