2 4 2 7 9 2 0 2 4 2 0 1 0 0 1 0 2

PROPERTY AND CASUALTY COMPANIES - ASSOCIATION EDITION

QUARTERLY STATEMENT

AS OF JUNE 30, 2024

OF THE CONDITION AND AFFAIRS OF THE

PROGRESSIVE MAX INSURANCE COMPANY

NAIC Group Code 0155 (Current) 0155 (Prior) NAIC Company Code 24279 Employer's ID Number 34-0472535

Organized under the Laws of Ohio, State of Domicile or Port of Entry OH

Country of Domicile United States of America

Incorporated/Organized 03/12/1937 Commenced Business 05/10/1937

Statutory Home Office 6300 WILSON MILLS ROAD, W33 (Street and Number), CLEVELAND, OH, US 44143-2182 (City or Town, State, Country and Zip Code)

Main Administrative Office 6300 WILSON MILLS ROAD, W33 (Street and Number)
CLEVELAND, OH, US 44143-2182 (City or Town, State, Country and Zip Code), 440-461-5000 (Area Code) (Telephone Number)

Mail Address P.O. BOX 89490 (Street and Number or P.O. Box), CLEVELAND, OH, US 44101-6490 (City or Town, State, Country and Zip Code)

Primary Location of Books and Records 6300 WILSON MILLS ROAD, W33 (Street and Number)
CLEVELAND, OH, US 44143-2182 (City or Town, State, Country and Zip Code), 440-395-4460 (Area Code) (Telephone Number)

Internet Website Address PROGRESSIVE.COM

Statutory Statement Contact MICHELLE CRISTEN CAVELL (Name), 440-395-4460 (Area Code) (Telephone Number)
FINANCIAL_REPORTING@PROGRESSIVE.COM (E-mail Address), (FAX Number)

OFFICERS

PRESIDENT	MEGHAN LOUISE MCARDLE FRIESEN	TREASURER	DANIEL JOSEPH WITALEC
SECRETARY	MICHAEL ROBERT UTH		

OTHER

PATRICK KEVIN CALLAHAN, (VICE PRESIDENT)	MICHAEL VINCENT ESPOSITO, (VICE PRESIDENT)	CARL GORDON JOYCE, (VICE PRESIDENT)
GREGORY FRANK MISCHLICH, (ASST. SECRETARY)	SANDRA LEE RIHVALSKY, (ASST. TREASURER)	

DIRECTORS OR TRUSTEES

PATRICK KEVIN CALLAHAN	MICHAEL VINCENT ESPOSITO	MEGHAN LOUISE MCARDLE FRIESEN
FREDERICK LEE STADELBAUER	DANIEL JOSEPH WITALEC	

State of OHIO
County of CUYAHOGA SS:

The officers of this reporting entity being duly sworn, each depose and say that they are the described officers of said reporting entity, and that on the reporting period stated above, all of the herein described assets were the absolute property of the said reporting entity, free and clear from any liens or claims thereon, except as herein stated, and that this statement, together with related exhibits, schedules and explanations therein contained, annexed or referred to, is a full and true statement of all the assets and liabilities and of the condition and affairs of the said reporting entity as of the reporting period stated above, and of its income and deductions therefrom for the period ended, and have been completed in accordance with the NAIC Annual Statement Instructions and Accounting Practices and Procedures manual except to the extent that: (1) state law may differ; or, (2) that state rules or regulations require differences in reporting not related to accounting practices and procedures, according to the best of their information, knowledge and belief, respectively. Furthermore, the scope of this attestation by the described officers also includes the related corresponding electronic filing with the NAIC, when required, that is an exact copy (except for formatting differences due to electronic filing) of the enclosed statement. The electronic filing may be requested by various regulators in lieu of or in addition to the enclosed statement.

MEGHAN LOUISE MCARDLE FRIESEN PRESIDENT	GREGORY FRANK MISCHLICH ASSISTANT SECRETARY	SANDRA LEE RIHVALKSY ASSISTANT TREASURER

Subscribed and sworn to before me this 9TH day of AUGUST, 2024

a. Is this an original filing? ..... Yes [X] No [ ]
b. If no,
1. State the amendment number.....
2. Date filed .....
3. Number of pages attached.....

DIANA M PISTONE
Notary Public, State of Ohio
My Comm. Exp. Jan. 16, 2026
Recorded in Cuyahoga County

DIANA M. PISTONE, NOTARY PUBLIC STATE OF OHIO

ASSETS

		Current Statement Date 1 Assets	2 Nonadmitted Assets	3 Net Admitted Assets (Cols. 1 - 2)	4 December 31 Prior Year Net Admitted Assets
1.	Bonds	1,359,277,150		1,359,277,150	1,163,924,759
2.	Stocks:				
	2.1 Preferred stocks				
	2.2 Common stocks				
3.	Mortgage loans on real estate:				
	3.1 First liens				
	3.2 Other than first liens				
4.	Real estate:				
	4.1 Properties occupied by the company (less $ ..... encumbrances)				
	4.2 Properties held for the production of income (less $ ..... encumbrances)				
	4.3 Properties held for sale (less $ ..... encumbrances)				
5.	Cash ($ .....), cash equivalents ($ ..... 1) and short-term investments ($ .....)	1		1	499,784
6.	Contract loans (including $ ..... premium notes)				
7.	Derivatives				
8.	Other invested assets				
9.	Receivables for securities	1,076,895		1,076,895	688,758
10.	Securities lending reinvested collateral assets				
11.	Aggregate write-ins for invested assets				
12.	Subtotals, cash and invested assets (Lines 1 to 11)	1,360,354,046		1,360,354,046	1,165,113,301
13.	Title plants less $ ..... charged off (for Title insurers only)				
14.	Investment income due and accrued	11,552,049		11,552,049	8,493,999
15.	Premiums and considerations:				
	15.1 Uncollected premiums and agents' balances in the course of collection	15,144,441	1,926,287	13,218,154	19,639,238
	15.2 Deferred premiums, agents' balances and installments booked but deferred and not yet due (including $ ..... earned but unbilled premiums)	72,387,303		72,387,303	59,576,023
	15.3 Accrued retrospective premiums ($ .....) and contracts subject to redetermination ($ .....)				
16.	Reinsurance:				
	16.1 Amounts recoverable from reinsurers	895,984		895,984	1,215,870
	16.2 Funds held by or deposited with reinsured companies				
	16.3 Other amounts receivable under reinsurance contracts				
17.	Amounts receivable relating to uninsured plans				
18.1	Current federal and foreign income tax recoverable and interest thereon				
18.2	Net deferred tax asset	22,060,754	1,551	22,059,203	19,128,529
19.	Guaranty funds receivable or on deposit				
20.	Electronic data processing equipment and software				
21.	Furniture and equipment, including health care delivery assets ($ .....)				
22.	Net adjustment in assets and liabilities due to foreign exchange rates				
23.	Receivables from parent, subsidiaries and affiliates	46,700,559		46,700,559	34,764,819
24.	Health care ($ .....) and other amounts receivable				
25.	Aggregate write-ins for other than invested assets	313,602	153,890	159,712	125,535
26.	Total assets excluding Separate Accounts, Segregated Accounts and Protected Cell Accounts (Lines 12 to 25)	1,529,408,738	2,081,728	1,527,327,010	1,308,057,314
27.	From Separate Accounts, Segregated Accounts and Protected Cell Accounts				
28.	Total (Lines 26 and 27)	1,529,408,738	2,081,728	1,527,327,010	1,308,057,314
	DETAILS OF WRITE-INS				
1101.					
1102.					
1103.					
1198.	Summary of remaining write-ins for Line 11 from overflow page				
1199.	Totals (Lines 1101 through 1103 plus 1198)(Line 11 above)				
2501.	STATE UNEARNED SURCHARGE RECOVERABLE	159,712		159,712	125,535
2502.	PREPAID EXPENSES	153,890	153,890		
2503.					
2598.	Summary of remaining write-ins for Line 25 from overflow page				
2599.	Totals (Lines 2501 through 2503 plus 2598)(Line 25 above)	313,602	153,890	159,712	125,535

LIABILITIES, SURPLUS AND OTHER FUNDS

		1 Current Statement Date	2 December 31, Prior Year
1.	Losses (current accident year $ 204,533,996)	445,673,460	415,687,650
2.	Reinsurance payable on paid losses and loss adjustment expenses	6,822,535	4,407,430
3.	Loss adjustment expenses	85,088,990	81,924,287
4.	Commissions payable, contingent commissions and other similar charges	189,334	173,356
5.	Other expenses (excluding taxes, licenses and fees)	680,834	262,206
6.	Taxes, licenses and fees (excluding federal and foreign income taxes)	14,832,024	13,051,610
7.1	Current federal and foreign income taxes (including $ (1,573,813) on realized capital gains (losses))	27,357,894	12,118,293
7.2	Net deferred tax liability		
8.	Borrowed money $ 0 and interest thereon $ 0		
9.	Unearned premiums (after deducting unearned premiums for ceded reinsurance of $ 113,642,943 and including warranty reserves of $ 0 and accrued accident and health experience rating refunds including $ for medical loss ratio rebate per the Public Health Service Act)	409,394,941	346,026,726
10.	Advance premium	1,213,051	840,314
11.	Dividends declared and unpaid:		
	11.1 Stockholders		
	11.2 Policyholders		
12.	Ceded reinsurance premiums payable (net of ceding commissions)		
13.	Funds held by company under reinsurance treaties		
14.	Amounts withheld or retained by company for account of others		
15.	Remittances and items not allocated		
16.	Provision for reinsurance (including $ 0 certified)		
17.	Net adjustments in assets and liabilities due to foreign exchange rates		
18.	Drafts outstanding	12,242,199	11,648,415
19.	Payable to parent, subsidiaries and affiliates		
20.	Derivatives		
21.	Payable for securities	9,987,900	
22.	Payable for securities lending		
23.	Liability for amounts held under uninsured plans		
24.	Capital notes $ 0 and interest thereon $ 0		
25.	Aggregate write-ins for liabilities	1,043,478	1,037,609
26.	Total liabilities excluding protected cell liabilities (Lines 1 through 25)	1,014,526,640	887,177,896
27.	Protected cell liabilities		
28.	Total liabilities (Lines 26 and 27)	1,014,526,640	887,177,896
29.	Aggregate write-ins for special surplus funds		
30.	Common capital stock	3,604,824	3,604,824
31.	Preferred capital stock		
32.	Aggregate write-ins for other than special surplus funds		
33.	Surplus notes		
34.	Gross paid in and contributed surplus	42,166,521	42,166,521
35.	Unassigned funds (surplus)	467,029,025	375,108,073
36.	Less treasury stock, at cost:		
	36.1 0 shares common (value included in Line 30 $ 0)		
	36.2 0 shares preferred (value included in Line 31 $ 0)		
37.	Surplus as regards policyholders (Lines 29 to 35, less 36)	512,800,370	420,879,418
38.	Totals (Page 2, Line 28, Col. 3)	1,527,327,010	1,308,057,314
	DETAILS OF WRITE-INS		
2501.	MISCELLANEOUS OTHER LIABILITIES	579,060	702,739
2502.	STATE PLAN LIABILITY	239,668	316,047
2503.	ESCHEATABLE PROPERTY	224,750	18,823
2598.	Summary of remaining write-ins for Line 25 from overflow page		
2599.	Totals (Lines 2501 through 2503 plus 2598)(Line 25 above)	1,043,478	1,037,609
2901.			
2902.			
2903.			
2998.	Summary of remaining write-ins for Line 29 from overflow page		
2999.	Totals (Lines 2901 through 2903 plus 2998)(Line 29 above)		
3201.			
3202.			
3203.			
3298.	Summary of remaining write-ins for Line 32 from overflow page		
3299.	Totals (Lines 3201 through 3203 plus 3298)(Line 32 above)		

STATEMENT OF INCOME

		1 Current Year to Date	2 Prior Year to Date	3 Prior Year Ended December 31
	UNDERWRITING INCOME			
1.	Premiums earned:			
	1.1 Direct (written $ 212,048,333)	193,664,015	171,909,815	349,704,545
	1.2 Assumed (written $ 779,904,521)	716,536,306	585,882,834	1,231,104,915
	1.3 Ceded (written $ 212,048,333)	193,664,015	171,909,815	349,704,545
	1.4 Net (written $ 779,904,521)	716,536,306	585,882,834	1,231,104,915
	DEDUCTIONS:			
2.	Losses incurred (current accident year $ 431,118,685):			
	2.1 Direct	111,893,384	116,452,471	226,313,132
	2.2 Assumed	427,161,853	421,161,198	847,115,269
	2.3 Ceded	111,893,359	116,452,261	226,055,472
	2.4 Net	427,161,878	421,161,408	847,372,929
3.	Loss adjustment expenses incurred	63,704,639	57,331,157	115,812,000
4.	Other underwriting expenses incurred	128,760,851	103,645,987	184,833,808
5.	Aggregate write-ins for underwriting deductions			
6.	Total underwriting deductions (Lines 2 through 5)	619,627,368	582,138,552	1,148,018,737
7.	Net income of protected cells			
8.	Net underwriting gain (loss) (Line 1 minus Line 6 + Line 7)	96,908,938	3,744,282	83,086,178
	INVESTMENT INCOME			
9.	Net investment income earned	24,123,965	13,696,900	31,031,855
10.	Net realized capital gains (losses) less capital gains tax of $ (1,573,813)	(5,920,536)	(3,256,334)	(4,928,116)
11.	Net investment gain (loss) (Lines 9 + 10)	18,203,429	10,440,566	26,103,739
	OTHER INCOME			
12.	Net gain or (loss) from agents' or premium balances charged off (amount recovered $ 1,008,012 amount charged off $ 3,106,571)	(2,098,559)	(2,309,004)	(4,195,828)
13.	Finance and service charges not included in premiums	3,167,668	2,806,733	5,555,963
14.	Aggregate write-ins for miscellaneous income	1,085,319	731,654	1,666,561
15.	Total other income (Lines 12 through 14)	2,154,428	1,229,383	3,026,696
16.	Net income before dividends to policyholders, after capital gains tax and before all other federal and foreign income taxes (Lines 8 + 11 + 15)	117,266,795	15,414,231	112,216,613
17.	Dividends to policyholders			
18.	Net income, after dividends to policyholders, after capital gains tax and before all other federal and foreign income taxes (Line 16 minus Line 17)	117,266,795	15,414,231	112,216,613
19.	Federal and foreign income taxes incurred	28,931,707	6,106,718	27,905,219
20.	Net income (Line 18 minus Line 19)(to Line 22)	88,335,088	9,307,513	84,311,394
	CAPITAL AND SURPLUS ACCOUNT			
21.	Surplus as regards policyholders, December 31 prior year	420,879,418	332,803,258	332,803,258
22.	Net income (from Line 20)	88,335,088	9,307,513	84,311,394
23.	Net transfers (to) from Protected Cell accounts			
24.	Change in net unrealized capital gains (losses) less capital gains tax of $ 0		2,800,719	3,233,515
25.	Change in net unrealized foreign exchange capital gain (loss)			
26.	Change in net deferred income tax	2,930,674	2,530,987	3,804,156
27.	Change in nonadmitted assets	655,190	1,964,428	1,727,095
28.	Change in provision for reinsurance			
29.	Change in surplus notes			
30.	Surplus (contributed to) withdrawn from protected cells			
31.	Cumulative effect of changes in accounting principles			
32.	Capital changes:			
	32.1 Paid in			
	32.2 Transferred from surplus (Stock Dividend)			
	32.3 Transferred to surplus			
33.	Surplus adjustments:			
	33.1 Paid in			
	33.2 Transferred to capital (Stock Dividend)			
	33.3 Transferred from capital			
34.	Net remittances from or (to) Home Office			
35.	Dividends to stockholders			(5,000,000)
36.	Change in treasury stock			
37.	Aggregate write-ins for gains and losses in surplus			
38.	Change in surplus as regards policyholders (Lines 22 through 37)	91,920,952	16,603,647	88,076,160
39.	Surplus as regards policyholders, as of statement date (Lines 21 plus 38)	512,800,370	349,406,905	420,879,418
	DETAILS OF WRITE-INS			
0501.				
0502.				
0503.				
0598.	Summary of remaining write-ins for Line 5 from overflow page			
0599.	Totals (Lines 0501 through 0503 plus 0598)(Line 5 above)			
1401.	INTEREST INCOME ON INTERCOMPANY BALANCES	868,434	594,614	1,380,493
1402.	MISCELLANEOUS OTHER INCOME (EXPENSE)	216,885	137,040	286,068
1403.				
1498.	Summary of remaining write-ins for Line 14 from overflow page			
1499.	Totals (Lines 1401 through 1403 plus 1498)(Line 14 above)	1,085,319	731,654	1,666,561
3701.				
3702.				
3703.				
3798.	Summary of remaining write-ins for Line 37 from overflow page			
3799.	Totals (Lines 3701 through 3703 plus 3798)(Line 37 above)			

CASH FLOW

		1 Current Year To Date	2 Prior Year To Date	3 Prior Year Ended December 31
	Cash from Operations			
1.	Premiums collected net of reinsurance	774,365,804	623,141,546	1,282,466,417
2.	Net investment income	20,784,977	12,270,273	28,177,350
3.	Miscellaneous income	2,381,961	1,086,692	2,665,029
4.	Total (Lines 1 to 3)	797,532,742	636,498,511	1,313,308,796
5.	Benefit and loss related payments	394,441,077	375,111,297	775,850,553
6.	Net transfers to Separate Accounts, Segregated Accounts and Protected Cell Accounts			
7.	Commissions, expenses paid and aggregate write-ins for deductions	187,083,218	154,583,349	291,037,832
8.	Dividends paid to policyholders			
9.	Federal and foreign income taxes paid (recovered) net of $ (196,543) tax on capital gains (losses)	12,118,293	3,693,522	18,170,443
10.	Total (Lines 5 through 9)	593,642,588	533,388,168	1,085,058,828
11.	Net cash from operations (Line 4 minus Line 10)	203,890,154	103,110,343	228,249,968
	Cash from Investments			
12.	Proceeds from investments sold, matured or repaid:			
	12.1 Bonds	306,675,202	196,171,950	368,940,508
	12.2 Stocks			
	12.3 Mortgage loans			
	12.4 Real estate			
	12.5 Other invested assets			
	12.6 Net gains or (losses) on cash, cash equivalents and short-term investments			
	12.7 Miscellaneous proceeds	9,987,900	13,043,208	2,440,809
	12.8 Total investment proceeds (Lines 12.1 to 12.7)	316,663,102	209,215,158	371,381,317
13.	Cost of investments acquired (long-term only):			
	13.1 Bonds	509,243,553	304,360,104	587,509,932
	13.2 Stocks			
	13.3 Mortgage loans			
	13.4 Real estate			
	13.5 Other invested assets			
	13.6 Miscellaneous applications	388,137		
	13.7 Total investments acquired (Lines 13.1 to 13.6)	509,631,690	304,360,104	587,509,932
14.	Net increase (or decrease) in contract loans and premium notes			
15.	Net cash from investments (Line 12.8 minus Line 13.7 and Line 14)	(192,968,588)	(95,144,946)	(216,128,615)
	Cash from Financing and Miscellaneous Sources			
16.	Cash provided (applied):			
	16.1 Surplus notes, capital notes			
	16.2 Capital and paid in surplus, less treasury stock			
	16.3 Borrowed funds			
	16.4 Net deposits on deposit-type contracts and other insurance liabilities			
	16.5 Dividends to stockholders			5,000,000
	16.6 Other cash provided (applied)	(11,421,349)	(19,859,397)	(21,713,826)
17.	Net cash from financing and miscellaneous sources (Line 16.1 through Line 16.4 minus Line 16.5 plus Line 16.6)	(11,421,349)	(19,859,397)	(26,713,826)
	RECONCILIATION OF CASH, CASH EQUIVALENTS AND SHORT-TERM INVESTMENTS			
18.	Net change in cash, cash equivalents and short-term investments (Line 11, plus Lines 15 and 17)	(499,783)	(11,894,000)	(14,592,473)
19.	Cash, cash equivalents and short-term investments:			
	19.1 Beginning of year	499,784	15,092,257	15,092,257
	19.2 End of period (Line 18 plus Line 19.1)	1	3,198,257	499,784

Note: Supplemental disclosures of cash flow information for non-cash transactions:

NOTES TO FINANCIAL STATEMENTS

NOTE 1 Summary of Significant Accounting Policies and Going Concern

A. Accounting Practices

The accompanying statutory-basis financial statements of Progressive Max Insurance Company (the "Company") were prepared on the basis of accounting practices prescribed or permitted by the Ohio Department of Insurance ("DOI").

The DOI requires insurance companies domiciled in the state of Ohio to prepare their statutory-basis financial statements in accordance with the National Association of Insurance Commissioners' ("NAIC") Accounting Practices and Procedures Manual subject to any deviations prescribed or permitted by the DOI. No deviations from NAIC statutory accounting practices ("NAIC SAP") were used in preparing these statutory-basis financial statements as illustrated in the table below:

	SSAP #	F/S Page	F/S Line #	2024	2023
NET INCOME					
(1) State basis (Page 4, Line 20, Columns 1 & 3)	XXX	XXX	XXX	$ 88,335,088	$ 84,311,394
(2) State Prescribed Practices that are an increase/ (decrease) from NAIC SAP:					
(3) State Permitted Practices that are an increase/(decrease) from NAIC SAP:					
(4) NAIC SAP (1-2-3=4)	XXX	XXX	XXX	$ 88,335,088	$ 84,311,394
SURPLUS					
(5) State basis (Page 3, Line 37, Columns 1 & 2)	XXX	XXX	XXX	$ 512,800,370	$ 420,879,418
(6) State Prescribed Practices that are an increase/(decrease) from NAIC SAP:					
(7) State Permitted Practices that are an increase/(decrease) from NAIC SAP:					
(8) NAIC SAP (5-6-7=8)	XXX	XXX	XXX	$ 512,800,370	$ 420,879,418

B. Use of Estimates in the Preparation of the Financial Statements

The Company is required to make estimates and assumptions when preparing its financial statements and accompanying notes in conformity with NAIC SAP. Actual results may differ from those estimates. Material estimates that are susceptible to significant changes in the near term include the loss and loss adjustment expense ("LAE") reserves.

C. Accounting Policy

Premiums, Acquisition Costs, and Nonadmitted Assets:

Insurance premiums written are being earned into income on a pro rata basis over the period of risk based on a daily earnings convention. Unearned premiums are established to cover the unexpired portion of premiums written. The Company offers a variety of payment plans to meet individual customer needs. Generally, insurance premiums are collected in advance of providing risk coverage, minimizing the Company's exposure to credit risk.

Acquisition costs, such as agents' commissions, premium taxes, and other policy initiation costs, as well as advertising costs are charged to operations as incurred.

Certain assets designated as "nonadmitted assets," in accordance with Statement of Statutory Accounting Principles ("SSAP") No. 4, Assets and Nonadmitted Assets, are reported on page 2 - Assets in column 2. The change in nonadmitted assets is charged directly against surplus as regards policyholders on page 4, Statement of Income, Capital and Surplus section.

Investment Policies:

(1) Cash, Cash Equivalents, and Short-term Investments

Cash and cash equivalents include bank accounts and short-term investments with original maturities of three months or less, and securities acquired with remaining maturities of three months or less that are reported at amortized cost which approximates fair market value. Cash and cash equivalents also includes money market mutual funds valued at fair value or net asset value (NAV) as a practical expedient.

Short-term investments include securities acquired within one year of maturity, excluding those with maturities of three months or less (see cash and cash equivalents above) and are reported at amortized cost which approximates fair market value.

(2) Bonds

Investment-grade bond valuations are based on NAIC designations or NAIC Credit Rating Provider ("CRP") designations and are reported at amortized cost using the scientific method, which closely approximates the effective interest method. Non-investment-grade bond valuations are also based on NAIC designations or NAIC CRP designations and are reported at the lower of amortized cost or fair market value. Loan-backed and structured securities follow the guidance prescribed by SSAP No. 43R, Loan-backed and Structured Securities ("SSAP No. 43R"), for the determination of the bond valuation and reporting designation. The difference between the original cost and redemption value of these securities is recognized over the lives of the respective issues and included in net investment gain.

(3) Common Stocks

Common stocks, other than investments in stocks of subsidiaries and affiliates, are reported at fair market value based on active market closing quotations from a regulated exchange. Changes in the fair market value of these securities are reflected directly as unrealized gains or losses in statutory surplus, net of deferred income taxes.

(4) Preferred Stocks

Nonredeemable preferred stocks are reported at fair market value and are not to exceed currently effective call price. Changes in the fair market value of these securities are reflected directly as unrealized gains or losses in statutory surplus, net of deferred income taxes. Investment-grade redeemable preferred stocks are reported at amortized cost, while non-investment-grade redeemable preferred stocks are reported at the lower of amortized cost or fair market value. The difference between the original cost and redemption value of the redeemable preferred securities is recognized using the scientific method, which closely approximates the effective interest method, over the lives of the respective issues and is included in net investment gain.

(5) Mortgage Loans

Not applicable

(6) Loan-backed Securities

Loan-backed and structured securities are accounted for as prescribed by SSAP No. 43R. These securities are generally stated at amortized cost as determined by the estimated value of future cash flows. Prepayment assumptions for loan-backed and structured securities are obtained from available market data, broker/dealers, and/or internal estimates, and are consistent with current interest rate and economic trends (see Note 5.D).

(7) Investments in Subsidiaries, Controlled and Affiliated Entities

Not applicable

(8) Investments in Joint Ventures, Partnerships and Limited Liability Companies

Not applicable

(9) Derivatives

Not applicable

Repurchase Agreements and Reverse Repurchase Commitment Transactions:

The Company may enter into repurchase agreements in which it borrows cash by providing certain underlying securities as collateral for the arrangement. The cash borrowed is invested in cash equivalents and an offsetting liability is established. The cash equivalent investment maturities and the term of the borrowing arrangement on the collateralized securities match, eliminating duration risk exposure to the Company. The Company did not have any open repurchase agreements at either balance sheet date presented in the accompanying financial statements.

The Company may enter into reverse repurchase commitment transactions. In these transactions, the Company loans cash to an accredited bank and receives U.S. Treasury Notes pledged as general collateral against the cash borrowed. The Company chooses to enter into these transactions as rates on general collateral are more attractive than other short-term rates available in the market. The Company's exposure to credit risk is limited, as these internally managed transactions are typically overnight arrangements. The income generated on these transactions is calculated at the then applicable general collateral rates on the value of U.S. Treasury securities received. The Company has counterparty exposure on reverse repurchase agreements in the event of a counterparty default to the extent the general collateral security's value is below the cash which was delivered to acquire the collateral. The short-term duration of the transactions (primarily overnight investing) reduces that default exposure. The Company did not have any open reverse repurchase commitment transactions at either balance sheet date presented in the accompanying financial statements.

Fair Market Values, Realized Gains and Losses, and Other-Than-Temporary Impairment:

The fair market values reported are derived from independent and observable market input evaluations provided by reputable pricing services, independent broker/dealer bid lists, independent broker/dealer quotations, independent broker/dealer pricing services, or active market closing quotations from a regulated exchange. In very rare cases, if none of the aforementioned primary sources are available, matrix pricing using the reporting entity's own market-based assumptions may be utilized. The approved methods for computation of fair market value are prescribed in the Securities Valuation Office Purposes and Procedures Manual.

Realized gains and losses on sales of securities are computed based on the first-in, first-out method.

The Company's management routinely monitors individual securities in its investment portfolio for pricing changes that might indicate potential impairments and performs detailed reviews of securities with unrealized losses based on predetermined guidelines to determine whether a decline in the value of a security is other-than-temporary. A review for other-than-temporary impairment ("OTTI") requires making certain judgments regarding the materiality of the decline, its effect on the financial statements, the probability, extent, and timing of a valuation recovery, and the Company's ability and intent to hold the security. The scope of this review is broad and requires a forward-looking assessment of the fundamental characteristics of a security, as well as the market-related prospects of the issuer and its industry.

Management assesses valuation declines to determine the extent to which such changes are attributable to (i) fundamental factors specific to the issuer, such as financial conditions, business prospects or other factors, or (ii) market-related factors such as interest rates or equity market declines (i.e., negative returns at either a sector index level or the broader market level), or (iii) credit-related losses where the present value of cash flows expected to be collected are lower than the amortized cost basis of the security (includes only those securities covered under SSAP No. 43R). This evaluation reflects management's assessment of current conditions, as well as predictions of uncertain future events that may have a material effect on the financial statements related to security valuation.

When persuasive evidence exists that causes management to conclude that a decline in fair value is other-than-temporary, the book value of such security is written down and recognized as a realized loss. All other unrealized gains or losses are reflected in statutory surplus.

Loss, LAE, and Premium Deficiency Reserves:

Loss reserves represent the estimated liability on claims reported to the Company, plus reserves for losses incurred but not yet reported ("IBNR"). These estimates are reported net of amounts recoverable from salvage and subrogation. LAE reserves represent the estimated expenses required to settle reported claims and IBNR losses. Such loss and LAE reserves could be susceptible to significant change in the near term. The Company reviews a large majority of its reserves by product/state subset combinations on a quarterly time frame, with the remaining reserves generally reviewed on a semiannual basis. A change in the Company's scheduled reviews of a particular subset of the business depends on the size of the subset or emerging issues relating to the product or state (see Note 25).

The Company does not anticipate investment income when evaluating the need for premium deficiency reserves.

Capitalization of Assets:

The Company has written capitalization policies for its various asset classes. The capitalization policy thresholds have not materially changed from the prior year.

Pharmaceutical Rebate Receivables:

Not applicable

D. Going Concern

Management regularly monitors the Company's financial results and compliance with regulatory requirements. There are currently no circumstances that could call into question the Company's ability to continue as a going concern.

NOTE 2 Accounting Changes and Corrections of Errors

Not applicable

NOTES TO FINANCIAL STATEMENTS

NOTE 3 Business Combinations and Goodwill

Not applicable

NOTE 4 Discontinued Operations

Not applicable

NOTE 5 Investments

A. Mortgage Loans, including Mezzanine Real Estate Loans

Not applicable

B. Debt Restructuring

Not applicable

C. Reverse Mortgages

Not applicable

D. Loan-Backed Securities

(1) The sources used to determine prepayment assumptions are derived from updated cash flows from widely utilized reputable industry sources. The Company's portfolio managers review the available cash flow data and prepayment assumptions and make adjustments based on current performance indicators on the underlying assets (e.g., delinquency rates, foreclosure rates, and default rates), credit support (via current levels of subordination), and historical credit ratings. The Company uses a retrospective adjustment methodology to revalue most loan-backed securities. For primarily interest-only securities, loan-backed securities below high investment-grade status (i.e., below AA-), and certain loan-backed securities with sub-prime loan exposure, the Company uses the prospective method.

(2) The Company has not recorded an OTTI for loan-backed and structured debt securities during the current year.

(3) The Company has not recorded an OTTI for loan-backed and structured debt securities during the current year.

(4) At the end of the reporting period, the composition of fair value and gross unrealized losses on loan-backed and structured debt securities by the length of time that individual securities have been in a continuous unrealized loss position is as follows:

a) The aggregate amount of unrealized losses:		
1. Less than 12 Months	$	98,559
2. 12 Months or Longer	$	6,164,576
b) The aggregate related fair value of securities with unrealized losses:		
1. Less than 12 Months	$	47,775,357
2. 12 Months or Longer	$	84,580,464

(5) Under SSAP No. 43R, the Company analyzes its structured debt securities to determine if the Company intends to sell, or if it is more likely than not that the Company will be required to sell, the security prior to recovery and, if so, the Company writes down the security to its current fair market value with the entire amount of the write-down recorded as a realized loss. To the extent that it is more likely than not that the Company will hold the debt security until recovery (which could be maturity), the Company determines if any of the decline in value is due to a credit loss (i.e., where the present value of cash flows expected to be collected is lower than the amortized cost basis of the security) and, if so, the Company recognizes that portion of the impairment as a realized loss.

E. Dollar Repurchase Agreements and/or Securities Lending Transactions

Not applicable

F. Repurchase Agreements Transactions Accounted for as Secured Borrowing

Not applicable

G. Reverse Repurchase Agreements Transactions Accounted for as Secured Borrowing

Not applicable

H. Repurchase Agreements Transactions Accounted for as a Sale

Not applicable

I. Reverse Repurchase Agreements Transactions Accounted for as a Sale

Not applicable

J. Real Estate

Not applicable

K. Low Income Housing Tax Credits

Not applicable

L. Restricted Assets

No significant changes

M. Working Capital Finance Investments

Not applicable

NOTES TO FINANCIAL STATEMENTS

N. Offsetting and Netting of Assets and Liabilities

Not applicable

O. 5GI Securities

Not applicable

P. Short Sales

Not applicable

Q. Prepayment Penalty and Acceleration Fees

Not applicable

R. Reporting Entity's Share of Cash Pool by Asset Type

Not applicable

NOTE 6 Joint Ventures, Partnerships and Limited Liability Companies

Not applicable

NOTE 7 Investment Income

A. Accrued Investment Income

The Company nonadmits investment income due and accrued if the amounts are greater than 90 days past due.

B. Amounts Nonadmitted

Not applicable

C. Gross, Nonadmitted and Admitted Amounts for Interest Income Due and Accrued

Interest Income Due and Accrued	Amount
1. Gross	$ 11,552,049
2. Nonadmitted	$ -
3. Admitted	$ 11,552,049

D. Aggregate Deferred Interest

Not applicable

E. Cumulative Amounts of Paid-in-Kind Interest Included in the Current Principal Balance

Not applicable

NOTE 8 Derivative Instruments

Not applicable

NOTE 9 Income Taxes

No significant changes

NOTE 10 Information Concerning Parent, Subsidiaries, Affiliates and Other Related Parties

No significant changes

NOTE 11 Debt

Not applicable

NOTE 12 Retirement Plans, Deferred Compensation, Postemployment Benefits and Compensated Absences and Other Postretirement Benefit Plans

Not applicable

NOTE 13 Capital and Surplus, Dividend Restrictions and Quasi-Reorganizations

No significant changes

NOTES TO FINANCIAL STATEMENTS

NOTE 14 Liabilities, Contingencies and Assessments

A. Contingent Commitments

Not applicable

B. Assessments

No significant changes

C. Gain Contingencies

Not applicable

D. Claims Related Extra Contractual Obligation and Bad Faith Losses Stemming from Lawsuits

Not applicable

E. Product Warranties

Not applicable

F. Joint and Several Liabilities

Not applicable

G. All Other Contingencies

(1) Premiums and Agents' Balances Receivable

The Company routinely assesses the collectability of premiums and agents' balances receivable and records a bad debt reserve for amounts exceeding the nonadmitted balance that the Company believes are uncollectible.

(2) Litigation

The Company and/or its affiliates are named as defendants in various lawsuits arising out of claims made under insurance policies written in the ordinary course of business. The Company considers all legal actions relating to such claims in establishing its loss and LAE reserves.

In addition, the Company and/or its affiliates are named as defendants in a number of class action or individual lawsuits that challenge certain of the operations of the Company and/or its affiliates. Management plans to contest the pending lawsuits vigorously, but may pursue settlement negotiations in some cases, as it deems appropriate. Although outcomes of pending cases are uncertain until final disposition, the Company establishes accruals for these lawsuits when it is probable that a loss has been or will be incurred and we can reasonably estimate potential loss exposure, which may include a range of loss. As to lawsuits for which the loss is considered neither probable nor estimable, or is considered probable but not estimable, the Company does not establish an accrual. Nevertheless, Management continues to evaluate pending litigation to determine if any losses not deemed probable and estimable become so, at which point the Company would establish an accrual at either its best estimate of the loss or the lower end of the range of loss.

The Company shares litigation expenses with other insurance affiliates through a 100% pooling reinsurance agreement.

NOTE 15 Leases

Not applicable

NOTE 16 Information About Financial Instruments With Off-Balance Sheet Risk and Financial Instruments With Concentrations of Credit Risk

Not applicable

NOTE 17 Sale, Transfer and Servicing of Financial Assets and Extinguishments of Liabilities

Not applicable

NOTE 18 Gain or Loss to the Reporting Entity from Uninsured Plans and the Uninsured Portion of Partially Insured Plans

Not applicable

NOTE 19 Direct Premium Written/Produced by Managing General Agents/Third Party Administrators

Not applicable

NOTES TO FINANCIAL STATEMENTS

NOTE 20 Fair Value Measurements

A. Inputs Used for Assets and Liabilities Measured at Fair Value

(1) Fair Value Measurements by Levels 1, 2, and 3

The Company categorizes its financial instruments, based on the degree of subjectivity inherent in the method by which they are valued, into a fair value hierarchy of three levels, as follows:

Level 1 - Inputs are unadjusted, quoted prices in active markets for identical instruments at the measurement date (e.g., U.S. government obligations, which are continually priced on a daily basis, active exchange-traded equity securities, and certain short-term securities).

Level 2 - Inputs (other than quoted prices included within Level 1) that are observable for the instrument either directly or indirectly (e.g., certain corporate and municipal bonds and certain preferred stocks). This includes: (i) quoted prices for similar instruments in active markets, (ii) quoted prices for identical or similar instruments in markets that are not active, (iii) inputs other than quoted prices that are observable for the instruments, and (iv) inputs that are derived principally from or corroborated by observable market data by correlation or other means.

Level 3 - Inputs that are unobservable. Unobservable inputs reflect the Company's subjective evaluation about the assumptions market participants would use in pricing the financial instrument (e.g., certain structured securities and privately held investments).

Determining the fair value of the investment portfolio is the responsibility of the Company's management. As part of the responsibility, management evaluates whether a market is distressed or inactive in determining the fair value for the Company's portfolio. Management reviews certain market level inputs to evaluate whether sufficient activity, volume, and new issuances exist to create an active market. Based on this evaluation, management concluded that there was sufficient activity related to the sectors and securities for which they obtained valuations.

Certain securities are carried at fair market value in the statutory financial statements. Other securities are periodically measured at fair value, such as when impaired, or for certain bonds which are carried at the lower of amortized cost or fair market value.

See Note 1.C for further information regarding methods used to determine fair market value.

As of the reporting date, the Company did not measure and report any securities at fair value on the balance sheet. All bonds were carried at amortized cost.

(2) Fair Value Measurements in Level 3 of the Fair Value Hierarchy

Not applicable

(3) Policy on Transfers Into and Out of Level 3

At the end of each reporting period, the Company evaluates whether or not any event has occurred or circumstances have changed that would cause an instrument to be transferred into or out of Level 3.

(4) Inputs and Techniques Used for Level 2 and Level 3 Fair Values

See Note 20.A.1 above.

(5) Derivative Fair Values

Not applicable

B. Other Fair Value Disclosures

Not applicable

C. Fair Values for all Financial Instruments by Levels 1, 2, and 3

The table below represents the fair value of all financial instruments at the reporting date, however, not all financial instruments are reported at fair value in the Company's financial statements.

Type of Financial Instrument	Aggregate Fair Value	Admitted Assets	(Level 1)	(Level 2)	(Level 3)	Net Asset Value (NAV)	Not Practicable (Carrying Value)
Bonds	$ 1,330,164,296	$ 1,359,277,150	$ 611,765,606	$ 718,398,690	$ -	$ -	$ -
Preferred stock	$ -	$ -	$ -	$ -	$ -	$ -	$ -
Common stock	$ -	$ -	$ -	$ -	$ -	$ -	$ -
Cash equivalents	$ 1	$ 1	$ 1	$ -	$ -	$ -	$ -
Short-term investments	$ -	$ -	$ -	$ -	$ -	$ -	$ -

D. Not Practicable to Estimate Fair Value

Not applicable

E. NAV Practical Expedient Investments

Not applicable

NOTE 21 Other Items

A. Unusual or Infrequent Items

Not applicable

B. Troubled Debt Restructuring: Debtors

Not applicable

C. Other Disclosures

Not applicable

NOTES TO FINANCIAL STATEMENTS

D. Business Interruption Insurance Recoveries

Not applicable

E. State Transferable and Non-transferable Tax Credits

Not applicable

F. Subprime Mortgage Related Risk Exposure

No significant changes

G. Insurance-Linked Securities (ILS) Contracts

Not applicable

H. The Amount That Could Be Realized on Life Insurance Where the Reporting Entity is Owner and Beneficiary or Has Otherwise Obtained Rights to Control the Policy

Not applicable

NOTE 22 Events Subsequent

Subsequent events have been considered through August 9, 2024 for these statutory-basis financial statements that were available for issuance by August 15, 2024. There were no events occurring subsequent to the current balance sheet date that merited recognition or disclosure in these statements.

NOTE 23 Reinsurance

No significant changes

NOTE 24 Retrospectively Rated Contracts & Contracts Subject to Redetermination

A. Method Used to Estimate

Not applicable

B. Method Used to Record

Not applicable

C. Amount and Percent of Net Retrospective Premiums

Not applicable

D. Medical Loss Ratio Rebates

Not applicable

E. Calculation of Nonadmitted Accrued Retrospective Premiums

Not applicable

F. Risk Sharing Provisions of the Affordable Care Act

(1) Did the reporting entity write accident and health insurance premium which is subject to the Affordable Care Act risk sharing provisions (YES/NO)? Yes [ ] No [X]

(2) Impact of Risk Sharing Provisions of the Affordable Care Act on Admitted Assets, Liabilities and Revenue for the Current Year

Not applicable

(3) Roll-Forward of Prior Year ACA Risk Sharing Provisions

Not applicable

(4) Roll-Forward of Risk Corridors Asset and Liability Balances by Program Benefit Year

Not applicable

(5) ACA Risk Corridors Receivable as of Reporting Date

Not applicable

NOTE 25 Change in Incurred Losses and Loss Adjustment Expenses

A. Change in Incurred Losses and Loss Adjustment Expenses

Incurred losses and LAE attributable to insured events of prior accident years decreased by $6,560,698 in 2024, which is 1.3% of the total prior year net unpaid losses and LAE of $497,611,937. The favorable development is primarily due to lower severity than anticipated in private passenger auto liability, partially offset by more late reports and supplemental payments on previously closed features than anticipated in auto physical damage.

B. Information about Significant Changes in Methodologies and Assumptions

Not applicable

NOTES TO FINANCIAL STATEMENTS

NOTE 26 Intercompany Pooling Arrangements

No significant changes

NOTE 27 Structured Settlements

Not applicable

NOTE 28 Health Care Receivables

Not applicable

NOTE 29 Participating Policies

Not applicable

NOTE 30 Premium Deficiency Reserves

No significant changes

NOTE 31 High Deductibles

Not applicable

NOTE 32 Discounting of Liabilities for Unpaid Losses or Unpaid Loss Adjustment Expenses

Not applicable

NOTE 33 Asbestos/Environmental Reserves

No significant changes

NOTE 34 Subscriber Savings Accounts

Not applicable

NOTE 35 Multiple Peril Crop Insurance

Not applicable

NOTE 36 Financial Guaranty Insurance

Not applicable

GENERAL INTERROGATORIES

PART 1 - COMMON INTERROGATORIES

GENERAL

1.1 Did the reporting entity experience any material transactions requiring the filing of Disclosure of Material Transactions with the State of Domicile, as required by the Model Act? ..... Yes [ ] No [X]

1.2 If yes, has the report been filed with the domiciliary state? ..... Yes [ ] No [ ]

2.1 Has any change been made during the year of this statement in the charter, by-laws, articles of incorporation, or deed of settlement of the reporting entity? ..... Yes [ ] No [X]

2.2 If yes, date of change: .....

3.1 Is the reporting entity a member of an Insurance Holding Company System consisting of two or more affiliated persons, one or more of which is an insurer? ..... Yes [X] No [ ]
If yes, complete Schedule Y, Parts 1 and 1A.

3.2 Have there been any substantial changes in the organizational chart since the prior quarter end? ..... Yes [X] No [ ]

3.3 If the response to 3.2 is yes, provide a brief description of those changes.
American Strategic Insurance Corporation redomesticated from the state of Florida to the state of Indiana effective 4/11/2024. .....

3.4 Is the reporting entity publicly traded or a member of a publicly traded group? ..... Yes [X] No [ ]

3.5 If the response to 3.4 is yes, provide the CIK (Central Index Key) code issued by the SEC for the entity/group. 0000080661

4.1 Has the reporting entity been a party to a merger or consolidation during the period covered by this statement? ..... Yes [ ] No [X]

4.2 If yes, provide the name of the entity, NAIC Company Code, and state of domicile (use two letter state abbreviation) for any entity that has ceased to exist as a result of the merger or consolidation.

1 Name of Entity	2 NAIC Company Code	3 State of Domicile

5. If the reporting entity is subject to a management agreement, including third-party administrator(s), managing general agent(s), attorney-in-fact, or similar agreement, have there been any significant changes regarding the terms of the agreement or principals involved? ..... Yes [ ] No [X] N/A [ ]
If yes, attach an explanation.
.....

6.1 State as of what date the latest financial examination of the reporting entity was made or is being made. 12/31/2022

6.2 State the as of date that the latest financial examination report became available from either the state of domicile or the reporting entity. This date should be the date of the examined balance sheet and not the date the report was completed or released. 12/31/2022

6.3 State as of what date the latest financial examination report became available to other states or the public from either the state of domicile or the reporting entity. This is the release date or completion date of the examination report and not the date of the examination (balance sheet date). 05/29/2024

6.4 By what department or departments?
OHIO .....

6.5 Have all financial statement adjustments within the latest financial examination report been accounted for in a subsequent financial statement filed with Departments? ..... Yes [ ] No [ ] N/A [X]

6.6 Have all of the recommendations within the latest financial examination report been complied with? ..... Yes [X] No [ ] N/A [ ]

7.1 Has this reporting entity had any Certificates of Authority, licenses or registrations (including corporate registration, if applicable) suspended or revoked by any governmental entity during the reporting period? ..... Yes [ ] No [X]

7.2 If yes, give full information:
.....

8.1 Is the company a subsidiary of a bank holding company regulated by the Federal Reserve Board? ..... Yes [ ] No [X]

8.2 If response to 8.1 is yes, please identify the name of the bank holding company.
.....

8.3 Is the company affiliated with one or more banks, thrifts or securities firms? ..... Yes [ ] No [X]

8.4 If response to 8.3 is yes, please provide below the names and location (city and state of the main office) of any affiliates regulated by a federal regulatory services agency [i.e. the Federal Reserve Board (FRB), the Office of the Comptroller of the Currency (OCC), the Federal Deposit Insurance Corporation (FDIC) and the Securities Exchange Commission (SEC)] and identify the affiliate's primary federal regulator.

1 Affiliate Name	2 Location (City, State)	3 FRB	4 OCC	5 FDIC	6 SEC

GENERAL INTERROGATORIES

9.1 Are the senior officers (principal executive officer, principal financial officer, principal accounting officer or controller, or persons performing similar functions) of the reporting entity subject to a code of ethics, which includes the following standards? ..... Yes [X] No [ ]
(a) Honest and ethical conduct, including the ethical handling of actual or apparent conflicts of interest between personal and professional relationships;
(b) Full, fair, accurate, timely and understandable disclosure in the periodic reports required to be filed by the reporting entity;
(c) Compliance with applicable governmental laws, rules and regulations;
(d) The prompt internal reporting of violations to an appropriate person or persons identified in the code; and
(e) Accountability for adherence to the code.

9.11 If the response to 9.1 is No, please explain:
.....

9.2 Has the code of ethics for senior managers been amended? ..... Yes [ ] No [X]

9.21 If the response to 9.2 is Yes, provide information related to amendment(s).
.....

9.3 Have any provisions of the code of ethics been waived for any of the specified officers? ..... Yes [ ] No [X]

9.31 If the response to 9.3 is Yes, provide the nature of any waiver(s).
.....

FINANCIAL

10.1 Does the reporting entity report any amounts due from parent, subsidiaries or affiliates on Page 2 of this statement? ..... Yes [X] No [ ]

10.2 If yes, indicate any amounts receivable from parent included in the Page 2 amount: .....$.....

INVESTMENT

11.1 Were any of the stocks, bonds, or other assets of the reporting entity loaned, placed under option agreement, or otherwise made available for use by another person? (Exclude securities under securities lending agreements.) ..... Yes [ ] No [X]

11.2 If yes, give full and complete information relating thereto:
.....

12. Amount of real estate and mortgages held in other invested assets in Schedule BA: .....$.....

13. Amount of real estate and mortgages held in short-term investments: .....$.....

14.1 Does the reporting entity have any investments in parent, subsidiaries and affiliates? ..... Yes [ ] No [X]

14.2 If yes, please complete the following:

		1 Prior Year-End Book/Adjusted Carrying Value	2 Current Quarter Book/Adjusted Carrying Value
14.21	Bonds	$	$
14.22	Preferred Stock	$	$
14.23	Common Stock	$	$
14.24	Short-Term Investments	$	$
14.25	Mortgage Loans on Real Estate	$	$
14.26	All Other	$	$
14.27	Total Investment in Parent, Subsidiaries and Affiliates (Subtotal Lines 14.21 to 14.26)	$	$
14.28	Total Investment in Parent included in Lines 14.21 to 14.26 above	$	$

15.1 Has the reporting entity entered into any hedging transactions reported on Schedule DB? ..... Yes [ ] No [X]

15.2 If yes, has a comprehensive description of the hedging program been made available to the domiciliary state? ..... Yes [ ] No [ ] N/A [X]
If no, attach a description with this statement.
.....

16. For the reporting entity's security lending program, state the amount of the following as of the current statement date:

16.1 Total fair value of reinvested collateral assets reported on Schedule DL, Parts 1 and 2. ..... $ .....

16.2 Total book/adjusted carrying value of reinvested collateral assets reported on Schedule DL, Parts 1 and 2 ..... $ .....

16.3 Total payable for securities lending reported on the liability page. ..... $ .....

GENERAL INTERROGATORIES

17. Excluding items in Schedule E - Part 3 - Special Deposits, real estate, mortgage loans and investments held physically in the reporting entity's offices, vaults or safety deposit boxes, were all stocks, bonds and other securities, owned throughout the current year held pursuant to a custodial agreement with a qualified bank or trust company in accordance with Section 1, III - General Examination Considerations, F. Outsourcing of Critical Functions, Custodial or Safekeeping Agreements of the NAIC Financial Condition Examiners Handbook? ..... Yes [X] No [ ]

17.1 For all agreements that comply with the requirements of the NAIC Financial Condition Examiners Handbook, complete the following:

1 Name of Custodian(s)	2 Custodian Address
CITIBANK, N.A.	338 GREENWICH STREET NEW YORK, NY 10013

17.2 For all agreements that do not comply with the requirements of the NAIC Financial Condition Examiners Handbook, provide the name, location and a complete explanation:

1 Name(s)	2 Location(s)	3 Complete Explanation(s)

17.3 Have there been any changes, including name changes, in the custodian(s) identified in 17.1 during the current quarter? ..... Yes [ ] No [X]

17.4 If yes, give full information relating thereto:

1 Old Custodian	2 New Custodian	3 Date of Change	4 Reason

17.5 Investment management – Identify all investment advisors, investment managers, broker/dealers, including individuals that have the authority to make investment decisions on behalf of the reporting entity. For assets that are managed internally by employees of the reporting entity, note as such. ["…that have access to the investment accounts"; "…handle securities"]

1 Name of Firm or Individual	2 Affiliation
PROGRESSIVE CAPITAL MANAGEMENT CORP	A

17.5097 For those firms/individuals listed in the table for Question 17.5, do any firms/individuals unaffiliated with the reporting entity (i.e. designated with a "U") manage more than 10% of the reporting entity's invested assets?..... Yes [ ] No [ ]

17.5098 For firms/individuals unaffiliated with the reporting entity (i.e. designated with a "U") listed in the table for Question 17.5, does the total assets under management aggregate to more than 50% of the reporting entity's invested assets?..... Yes [ ] No [ ]

17.6 For those firms or individuals listed in the table for 17.5 with an affiliation code of "A" (affiliated) or "U" (unaffiliated), provide the information for the table below.

1 Central Registration Depository Number	2 Name of Firm or Individual	3 Legal Entity Identifier (LEI)	4 Registered With	5 Investment Management Agreement (IMA) Filed
N/A	PROGRESSIVE CAPITAL MANAGEMENT CORP	5493001ZR2ZQPS7KIG26	N/A	DS

18.1 Have all the filing requirements of the Purposes and Procedures Manual of the NAIC Investment Analysis Office been followed? ..... Yes [X] No [ ]

18.2 If no, list exceptions:

19. By self-designating 5GI securities, the reporting entity is certifying the following elements for each self-designated 5GI security:
    a. Documentation necessary to permit a full credit analysis of the security does not exist or an NAIC CRP credit rating for an FE or PL security is not available.
    b. Issuer or obligor is current on all contracted interest and principal payments.
    c. The insurer has an actual expectation of ultimate payment of all contracted interest and principal.

    Has the reporting entity self-designated 5GI securities? ..... Yes [ ] No [X]

20. By self-designating PLGI securities, the reporting entity is certifying the following elements of each self-designated PLGI security:
    a. The security was purchased prior to January 1, 2018.
    b. The reporting entity is holding capital commensurate with the NAIC Designation reported for the security.
    c. The NAIC Designation was derived from the credit rating assigned by an NAIC CRP in its legal capacity as a NRSRO which is shown on a current private letter rating held by the insurer and available for examination by state insurance regulators.
    d. The reporting entity is not permitted to share this credit rating of the PL security with the SVO.

    Has the reporting entity self-designated PLGI securities? ..... Yes [ ] No [X]

21. By assigning FE to a Schedule BA non-registered private fund, the reporting entity is certifying the following elements of each self-designated FE fund:
    a. The shares were purchased prior to January 1, 2019.
    b. The reporting entity is holding capital commensurate with the NAIC Designation reported for the security.
    c. The security had a public credit rating(s) with annual surveillance assigned by an NAIC CRP in its legal capacity as an NRSRO prior to January 1, 2019.
    d. The fund only or predominantly holds bonds in its portfolio.
    e. The current reported NAIC Designation was derived from the public credit rating(s) with annual surveillance assigned by an NAIC CRP in its legal capacity as an NRSRO.
    f. The public credit rating(s) with annual surveillance assigned by an NAIC CRP has not lapsed.

    Has the reporting entity assigned FE to Schedule BA non-registered private funds that complied with the above criteria? ..... Yes [ ] No [X]

GENERAL INTERROGATORIES

PART 2 - PROPERTY & CASUALTY INTERROGATORIES

1. If the reporting entity is a member of a pooling arrangement, did the agreement or the reporting entity's participation change? ..... Yes [ ] No [X] N/A [ ]
If yes, attach an explanation.
.....

2. Has the reporting entity reinsured any risk with any other reporting entity and agreed to release such entity from liability, in whole or in part, from any loss that may occur on the risk, or portion thereof, reinsured? ..... Yes [ ] No [X]
If yes, attach an explanation.
.....

3.1 Have any of the reporting entity's primary reinsurance contracts been canceled? ..... Yes [ ] No [X]

3.2 If yes, give full and complete information thereto.
.....

4.1 Are any of the liabilities for unpaid losses and loss adjustment expenses other than certain workers' compensation tabular reserves (see Annual Statement Instructions pertaining to disclosure of discounting for definition of " tabular reserves") discounted at a rate of interest greater than zero? ..... Yes [ ] No [X]

4.2 If yes, complete the following schedule:

			TOTAL DISCOUNT				DISCOUNT TAKEN DURING PERIOD			
1 Line of Business	2 Maximum Interest	3 Discount Rate	4 Unpaid Losses	5 Unpaid LAE	6 IBNR	7 TOTAL	8 Unpaid Losses	9 Unpaid LAE	10 IBNR	11 TOTAL
		TOTAL								

5. Operating Percentages:

5.1 A&H loss percent ..... 0.000 %

5.2 A&H cost containment percent ..... 0.000 %

5.3 A&H expense percent excluding cost containment expenses ..... 0.000 %

6.1 Do you act as a custodian for health savings accounts? ..... Yes [ ] No [X]

6.2 If yes, please provide the amount of custodial funds held as of the reporting date ..... $.....

6.3 Do you act as an administrator for health savings accounts? ..... Yes [ ] No [X]

6.4 If yes, please provide the balance of the funds administered as of the reporting date ..... $.....

7. Is the reporting entity licensed or chartered, registered, qualified, eligible or writing business in at least two states? ..... Yes [X] No [ ]

7.1 If no, does the reporting entity assume reinsurance business that covers risks residing in at least one state other than the state of domicile of the reporting entity? ..... Yes [ ] No [ ]

SCHEDULE F - CEDED REINSURANCE

Showing All New Reinsurers - Current Year to Date

1 NAIC Company Code	2 ID Number	3 Name of Reinsurer	4 Domiciliary Jurisdiction	5 Type of Reinsurer	6 Certified Reinsurer Rating (1 through 6)	7 Effective Date of Certified Reinsurer Rating

NONE

SCHEDULE T - EXHIBIT OF PREMIUMS WRITTEN

Current Year to Date - Allocated by States and Territories

States, etc.	1 Active Status (a)	Direct Premiums Written 2 Current Year To Date	Direct Premiums Written 3 Prior Year To Date	Direct Losses Paid (Deducting Salvage) 4 Current Year To Date	Direct Losses Paid (Deducting Salvage) 5 Prior Year To Date	Direct Losses Unpaid 6 Current Year To Date	Direct Losses Unpaid 7 Prior Year To Date
1. Alabama AL	L						
2. Alaska AK	L						
3. Arizona AZ	L						
4. Arkansas AR	L						
5. California CA	N						
6. Colorado CO	L						
7. Connecticut CT	L						
8. Delaware DE	L						
9. District of Columbia DC	L						
10. Florida FL	N						
11. Georgia GA	L			(49)	(243)		
12. Hawaii HI	L						
13. Idaho ID	L						
14. Illinois IL	L						
15. Indiana IN	L						
16. Iowa IA	L						
17. Kansas KS	L						
18. Kentucky KY	L				4,989		
19. Louisiana LA	N						
20. Maine ME	N						
21. Maryland MD	L						
22. Massachusetts MA	N						
23. Michigan MI	N						
24. Minnesota MN	L						
25. Mississippi MS	L						
26. Missouri MO	L	3,339,541	3,763,658	1,307,236	1,673,227	891,373	1,087,857
27. Montana MT	L						
28. Nebraska NE	L						
29. Nevada NV	L						
30. New Hampshire NH	L						
31. New Jersey NJ	L			53	(548)		
32. New Mexico NM	L						
33. New York NY	L	145,830,119	130,009,595	79,840,792	84,809,336	102,092,164	101,888,347
34. North Carolina NC	L						
35. North Dakota ND	L						
36. Ohio OH	L			(4,885)	(6,644)		
37. Oklahoma OK	L						
38. Oregon OR	L						
39. Pennsylvania PA	L						
40. Rhode Island RI	L	2,443,125	2,409,197	1,456,205	1,540,742	1,541,418	1,583,566
41. South Carolina SC	L	4,016,740	3,824,797	4,063,068	2,513,207	3,690,752	4,111,373
42. South Dakota SD	L						
43. Tennessee TN	N						
44. Texas TX	N						
45. Utah UT	L						
46. Vermont VT	L						
47. Virginia VA	L			(333)	(935)		
48. Washington WA	L	683,724	756,034	191,629	295,114	242,779	192,467
49. West Virginia WV	L	55,735,084	42,849,894	24,071,953	22,317,584	19,554,699	17,505,765
50. Wisconsin WI	L						
51. Wyoming WY	L						
52. American Samoa AS	N						
53. Guam GU	N						
54. Puerto Rico PR	N						
55. U.S. Virgin Islands VI	N						
56. Northern Mariana Islands MP	N						
57. Canada CAN	N						
58. Aggregate Other Alien OT	XXX						
59. Totals	XXX	212,048,333	183,613,175	110,925,668	113,145,830	128,013,185	126,369,374
DETAILS OF WRITE-INS							
58001.	XXX						
58002.	XXX						
58003.	XXX						
58998. Summary of remaining write-ins for Line 58 from overflow page	XXX						
58999. Totals (Lines 58001 through 58003 plus 58998)(Line 58 above)	XXX						

(a) Active Status Counts:

1. L - Licensed or Chartered - Licensed insurance carrier or domiciled RRG 43
2. R - Registered - Non-domiciled RRGs .....
3. E - Eligible - Reporting entities eligible or approved to write surplus lines in the state (other than their state of domicile - see DSLI) .....
4. Q - Qualified - Qualified or accredited reinsurer .....
5. D - Domestic Surplus Lines Insurer (DSLI) - Reporting entities authorized to write surplus lines in the state of domicile .....
6. N - None of the above - Not allowed to write business in the state 14

SCHEDULE Y – INFORMATION CONCERNING ACTIVITIES OF INSURER MEMBERS OF A HOLDING COMPANY GROUP -- PART 1 – ORGANIZATIONAL CHART

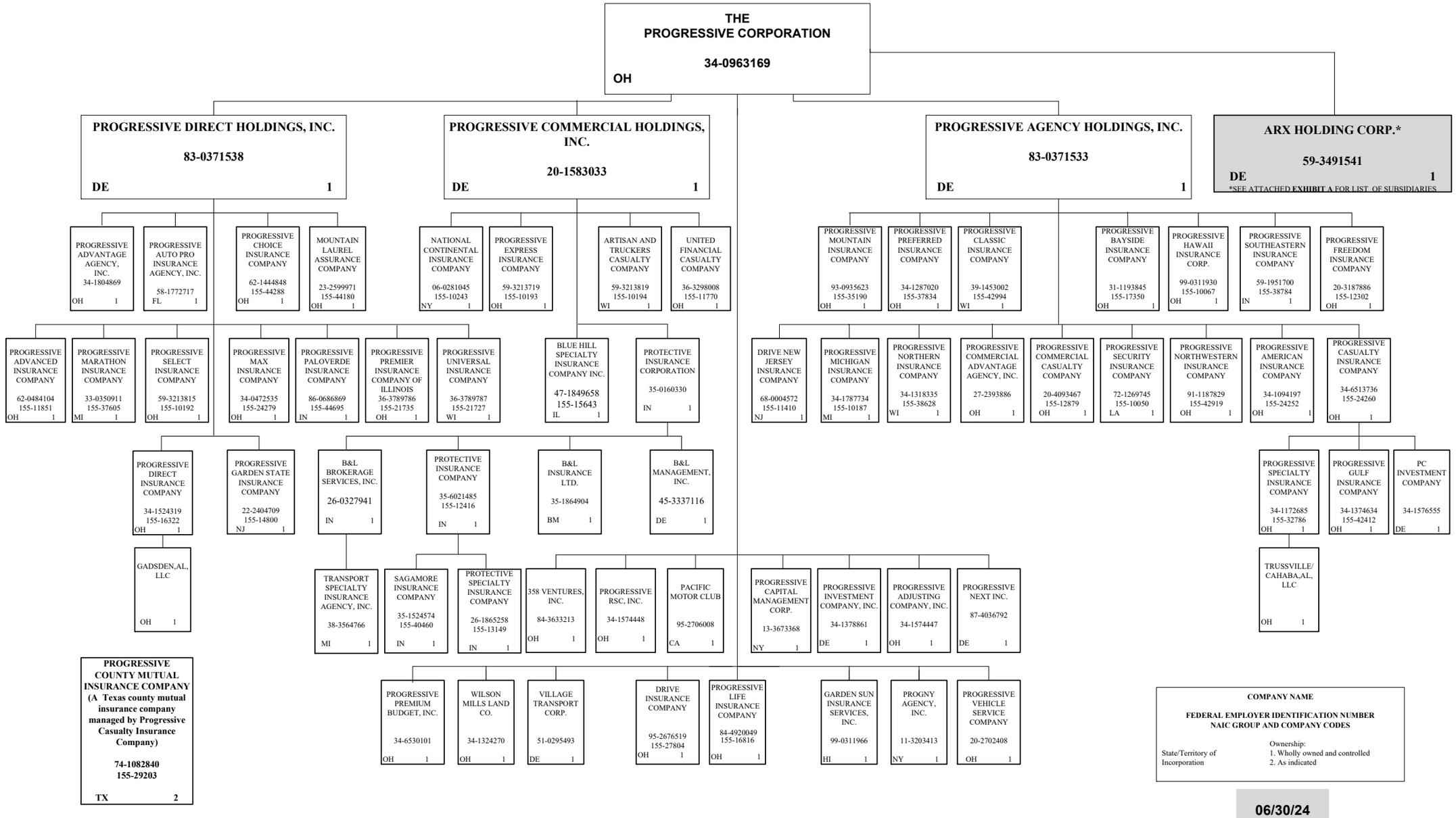

06/30/24

SCHEDULE Y – INFORMATION CONCERNING ACTIVITIES OF INSURER MEMBERS OF A HOLDING COMPANY GROUP -- PART 1 – ORGANIZATIONAL CHART

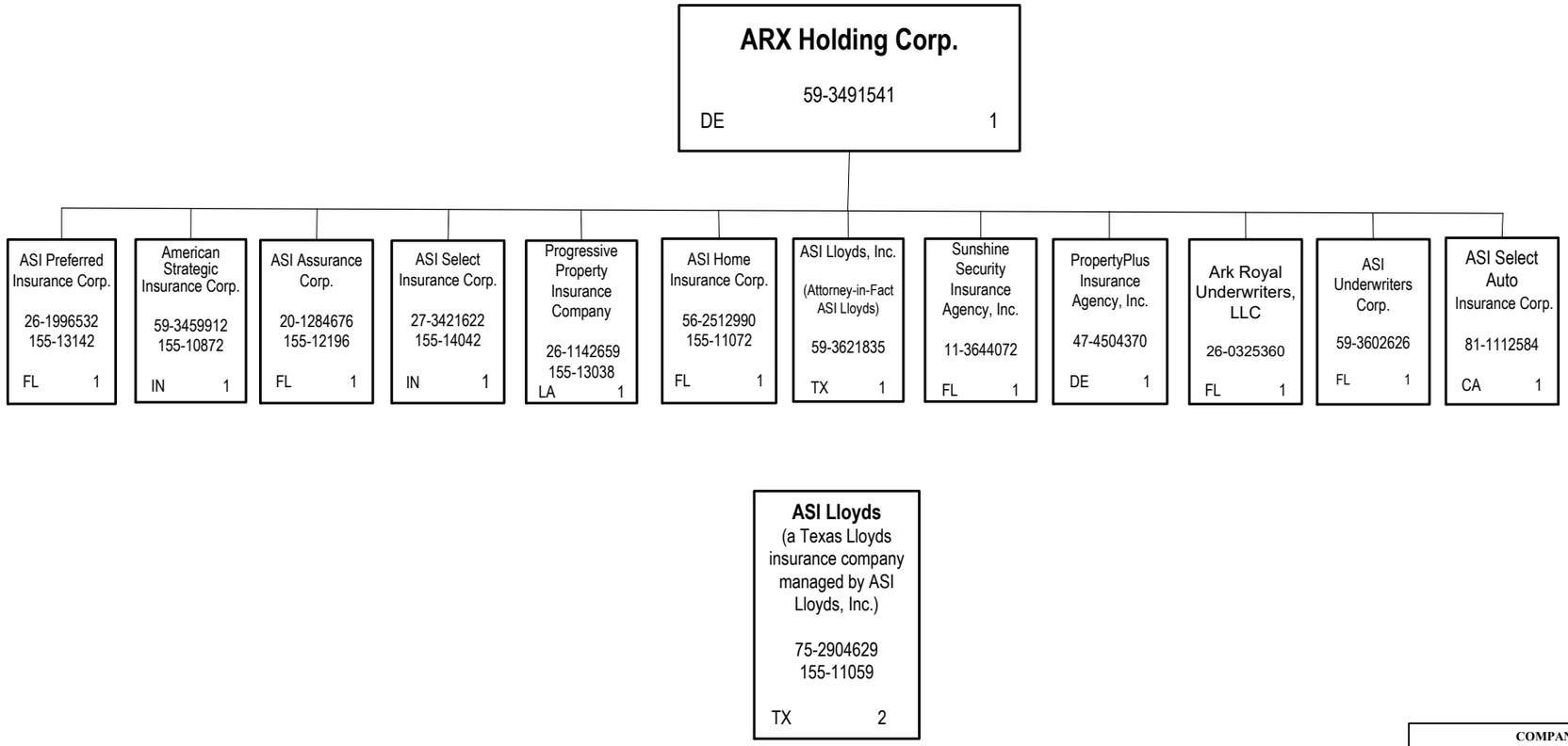

COMPANY NAME FEDERAL EMPLOYER IDENTIFICATION NUMBER NAIC GROUP AND COMPANY CODES	
State/Territory of Incorporation	Ownership: 1. Wholly owned and controlled 2. As indicated

EXHIBIT A

SCHEDULE Y

PART 1A - DETAIL OF INSURANCE HOLDING COMPANY SYSTEM

1 Group Code	2 Group Name	3 NAIC Company Code	4 ID Number	5 Federal RSSD	6 CIK	7 Name of Securities Exchange if Publicly Traded (U.S. or International)	8 Names of Parent, Subsidiaries Or Affiliates	9 Domiciliary Location	10 Relationship to Reporting Entity	11 Directly Controlled by (Name of Entity/Person)	12 Type of Control (Ownership, Board, Management, Attorney-in-Fact, Influence, Other)	13 If Control is Ownership Provide Percentage	14 Ultimate Controlling Entity(ies)/Person(s)	15 Is an SCA Filing Required? (Yes/No)	16 *
		00000	34-0963169		0000080661	NYSE	The Progressive Corporation	OH	UIP	Board, Management	Board		The Progressive Corporation	NO	138
0155	Progressive Insurance Group	27804	95-2676519				Drive Insurance Company	OH	IA	The Progressive Corporation	Ownership	100.000	The Progressive Corporation	NO	1389
		00000	83-0371533				Progressive Agency Holdings, Inc.	DE	NIA	The Progressive Corporation	Ownership	100.000	The Progressive Corporation	NO	137
0155	Progressive Insurance Group	11410	68-0004572				Drive New Jersey Insurance Company	NJ	IA	Progressive Agency Holdings, Inc.	Ownership	100.000	The Progressive Corporation	NO	137
0155	Progressive Insurance Group	12879	20-4093467				Progressive Commercial Casualty Company	OH	IA	Progressive Agency Holdings, Inc.	Ownership	100.000	The Progressive Corporation	NO	137
0155	Progressive Insurance Group	24252	34-1094197				Progressive American Insurance Company	OH	IA	Progressive Agency Holdings, Inc.	Ownership	100.000	The Progressive Corporation	NO	137
0155	Progressive Insurance Group	17350	31-1193845				Progressive Bayside Insurance Company	OH	IA	Progressive Agency Holdings, Inc.	Ownership	100.000	The Progressive Corporation	NO	137
0155	Progressive Insurance Group	24260	34-6513736				Progressive Casualty Insurance Company	OH	IA	Progressive Agency Holdings, Inc.	Ownership	100.000	The Progressive Corporation	NO	137
		00000	34-1576555				PC Investment Company	DE	NIA	Progressive Casualty Insurance Company	Ownership	100.000	The Progressive Corporation	YES	13
0155	Progressive Insurance Group	29203	74-1082840				Progressive County Mutual Insurance Company	TX	IA	Progressive Casualty Insurance Company	Management		The Progressive Corporation	NO	123
0155	Progressive Insurance Group	42412	34-1374634				Progressive Gulf Insurance Company	OH	IA	Progressive Casualty Insurance Company	Ownership	100.000	The Progressive Corporation	YES	13
0155	Progressive Insurance Group	32786	34-1172685				Progressive Specialty Insurance Company	OH	IA	Progressive Casualty Insurance Company	Ownership	100.000	The Progressive Corporation	YES	13
		00000					Trussville/Cahaba, AL , LLC	OH	NIA	Progressive Specialty Insurance Company	Ownership	100.000	The Progressive Corporation	NO	13
0155	Progressive Insurance Group	42994	39-1453002				Progressive Classic Insurance Company	WI	IA	Progressive Agency Holdings, Inc.	Ownership	100.000	The Progressive Corporation	NO	137
0155	Progressive Insurance Group	10067	99-0311930				Progressive Hawaii Insurance Corp.	OH	IA	Progressive Agency Holdings, Inc.	Ownership	100.000	The Progressive Corporation	NO	137
0155	Progressive Insurance Group	10187	34-1787734				Progressive Michigan Insurance Company	MI	IA	Progressive Agency Holdings, Inc.	Ownership	100.000	The Progressive Corporation	NO	137
0155	Progressive Insurance Group	35190	93-0935623				Progressive Mountain Insurance Company	OH	IA	Progressive Agency Holdings, Inc.	Ownership	100.000	The Progressive Corporation	NO	137
0155	Progressive Insurance Group	38628	34-1318335				Progressive Northern Insurance Company	WI	IA	Progressive Agency Holdings, Inc.	Ownership	100.000	The Progressive Corporation	NO	137
0155	Progressive Insurance Group	42919	91-1187829				Progressive Northwestern Insurance Company	OH	IA	Progressive Agency Holdings, Inc.	Ownership	100.000	The Progressive Corporation	NO	137
0155	Progressive Insurance Group	37834	34-1287020				Progressive Preferred Insurance Company	OH	IA	Progressive Agency Holdings, Inc.	Ownership	100.000	The Progressive Corporation	NO	137
0155	Progressive Insurance Group	10050	72-1269745				Progressive Security Insurance Company	LA	IA	Progressive Agency Holdings, Inc.	Ownership	100.000	The Progressive Corporation	NO	137
0155	Progressive Insurance Group	38784	59-1951700				Progressive Southeastern Insurance Company	IN	IA	Progressive Agency Holdings, Inc.	Ownership	100.000	The Progressive Corporation	NO	137
0155	Progressive Insurance Group	12302	20-3187886				Progressive Freedom Insurance Company	OH	IA	Progressive Agency Holdings, Inc.	Ownership	100.000	The Progressive Corporation	NO	137
		00000	27-2393886				Progressive Commercial Advantage Agency, Inc.	OH	NIA	Progressive Agency Holdings, Inc.	Ownership	100.000	The Progressive Corporation	NO	137
		00000	20-1583033				Progressive Commercial Holdings, Inc.	DE	NIA	The Progressive Corporation	Ownership	100.000	The Progressive Corporation	NO	13
0155	Progressive Insurance Group	10194	59-3213819				Artisan and Truckers Casualty Company	WI	IA	Progressive Commercial Holdings, Inc.	Ownership	100.000	The Progressive Corporation	NO	13
0155	Progressive Insurance Group	10243	06-0281045				National Continental Insurance Company	NY	IA	Progressive Commercial Holdings, Inc.	Ownership	100.000	The Progressive Corporation	NO	13
0155	Progressive Insurance Group	10193	59-3213719				Progressive Express Insurance Company	OH	IA	Progressive Commercial Holdings, Inc.	Ownership	100.000	The Progressive Corporation	NO	13
0155	Progressive Insurance Group	11770	36-3298008				United Financial Casualty Company	OH	IA	Progressive Commercial Holdings, Inc.	Ownership	100.000	The Progressive Corporation	NO	13
0155	Progressive Insurance Group	15643	47-1849658				Blue Hill Specialty Insurance Company Inc.	IL	IA	Progressive Commercial Holdings, Inc.	Ownership	100.000	The Progressive Corporation	NO	13
		00000	35-0160330				Protective Insurance Corporation	IN	NIA	Progressive Commercial Holdings, Inc.	Ownership	100.000	The Progressive Corporation	NO	136
0155	Progressive Insurance Group	12416	35-6021485				Protective Insurance Company	IN	IA	Protective Insurance Corporation	Ownership	100.000	The Progressive Corporation	NO	136
0155	Progressive Insurance Group	40460	35-1524574				Sagamore Insurance Company	IN	IA	Protective Insurance Company	Ownership	100.000	The Progressive Corporation	NO	136
0155	Progressive Insurance Group	13149	26-1865258				Protective Specialty Insurance Company	IN	IA	Protective Insurance Company	Ownership	100.000	The Progressive Corporation	NO	136
		00000	26-0327941				B&L Brokerage Services, Inc.	IN	NIA	Protective Insurance Corporation	Ownership	100.000	The Progressive Corporation	NO	136
		00000	45-3337116				B&L Management, Inc.	DE	NIA	Protective Insurance Corporation	Ownership	100.000	The Progressive Corporation	NO	136
		00000	35-1864904				B&L Insurance Ltd.	BMU	IA	Protective Insurance Corporation	Ownership	100.000	The Progressive Corporation	NO	136
		00000	38-3564766				Transport Specialty Insurance Agency, Inc.	MI	NIA	B&L Brokerage Services, Inc.	Ownership	100.000	The Progressive Corporation	NO	136
		00000	83-0371538				Progressive Direct Holdings, Inc.	DE	UDP	The Progressive Corporation	Ownership	100.000	The Progressive Corporation	NO	13
0155	Progressive Insurance Group	44180	23-2599971				Mountain Laurel Assurance Company	OH	IA	Progressive Direct Holdings, Inc.	Ownership	100.000	The Progressive Corporation	NO	13
0155	Progressive Insurance Group	11851	62-0484104				Progressive Advanced Insurance Company	OH	IA	Progressive Direct Holdings, Inc.	Ownership	100.000	The Progressive Corporation	NO	13
		00000	58-1772717				Progressive Auto Pro Insurance Agency, Inc.	FL	NIA	Progressive Direct Holdings, Inc.	Ownership	100.000	The Progressive Corporation	NO	13
0155	Progressive Insurance Group	44288	62-1444848				Progressive Choice Insurance Company	OH	IA	Progressive Direct Holdings, Inc.	Ownership	100.000	The Progressive Corporation	NO	13
0155	Progressive Insurance Group	16322	34-1524319				Progressive Direct Insurance Company	OH	IA	Progressive Direct Holdings, Inc.	Ownership	100.000	The Progressive Corporation	NO	13
		00000					Gadsden, AL, LLC	OH	NIA	Progressive Direct Insurance Company	Ownership	100.000	The Progressive Corporation	NO	13
0155	Progressive Insurance Group	14800	22-2404709				Progressive Garden State Insurance Company	NJ	IA	Progressive Direct Holdings, Inc.	Ownership	100.000	The Progressive Corporation	NO	13
0155	Progressive Insurance Group	37605	33-0350911				Progressive Marathon Insurance Company	MI	IA	Progressive Direct Holdings, Inc.	Ownership	100.000	The Progressive Corporation	NO	13
0155	Progressive Insurance Group	24279	34-0472535				Progressive Max Insurance Company	OH	RE	Progressive Direct Holdings, Inc.	Ownership	100.000	The Progressive Corporation	NO	13

SCHEDULE Y

PART 1A - DETAIL OF INSURANCE HOLDING COMPANY SYSTEM

1 Group Code	2 Group Name	3 NAIC Company Code	4 ID Number	5 Federal RSSD	6 CIK	7 Name of Securities Exchange if Publicly Traded (U.S. or International)	8 Names of Parent, Subsidiaries Or Affiliates	9 Domiciliary Location	10 Relationship to Reporting Entity	11 Directly Controlled by (Name of Entity/Person)	12 Type of Control (Ownership, Board, Management, Attorney-in-Fact, Influence, Other)	13 If Control is Ownership Provide Percentage	14 Ultimate Controlling Entity(ies)/Person(s)	15 Is an SCA Filing Required? (Yes/No)	16 *
0155	Progressive Insurance Group	44695	86-0686869				Progressive Paloverde Insurance Company	IN	IA	Progressive Direct Holdings, Inc.	Ownership	100.000	The Progressive Corporation	NO	13
0155	Progressive Insurance Group	21735	36-3789786				Progressive Premier Insurance Company of Illinois	OH	IA	Progressive Direct Holdings, Inc.	Ownership	100.000	The Progressive Corporation	NO	13
0155	Progressive Insurance Group	10192	59-3213815				Progressive Select Insurance Company	OH	IA	Progressive Direct Holdings, Inc.	Ownership	100.000	The Progressive Corporation	NO	13
		00000	34-1804869				Progressive Advantage Agency, Inc.	OH	NIA	Progressive Direct Holdings, Inc.	Ownership	100.000	The Progressive Corporation	NO	13
0155	Progressive Insurance Group	21727	36-3789787				Progressive Universal Insurance Company	WI	IA	Progressive Direct Holdings, Inc.	Ownership	100.000	The Progressive Corporation	NO	13
0155	Progressive Insurance Group	16816	84-4920049				Progressive Life Insurance Company	OH	IA	The Progressive Corporation	Ownership	100.000	The Progressive Corporation	NO	13
		00000	99-0311966				Garden Sun Insurance Services, Inc	HI	NIA	The Progressive Corporation	Ownership	100.000	The Progressive Corporation	NO	13
		00000	95-2706008				Pacific Motor Club	CA	NIA	The Progressive Corporation	Ownership	100.000	The Progressive Corporation	NO	13
		00000	11-3203413				PROGNY Agency, Inc.	NY	NIA	The Progressive Corporation	Ownership	100.000	The Progressive Corporation	NO	13
		00000	34-1574447				Progressive Adjusting Company, Inc.	OH	NIA	The Progressive Corporation	Ownership	100.000	The Progressive Corporation	NO	13
		00000	13-3673368				Progressive Capital Management Corp.	NY	NIA	The Progressive Corporation	Ownership	100.000	The Progressive Corporation	NO	13
		00000	34-1378861				Progressive Investment Company, Inc.	DE	NIA	The Progressive Corporation	Ownership	100.000	The Progressive Corporation	NO	13
		00000	34-6530101				Progressive Premium Budget, Inc.	OH	NIA	The Progressive Corporation	Ownership	100.000	The Progressive Corporation	NO	13
		00000	34-1574448				Progressive RSC, Inc.	OH	NIA	The Progressive Corporation	Ownership	100.000	The Progressive Corporation	NO	13
		00000	84-3633213				358 Ventures, Inc.	OH	NIA	The Progressive Corporation	Ownership	100.000	The Progressive Corporation	NO	13
		00000	20-2702408				Progressive Vehicle Service Company	OH	NIA	The Progressive Corporation	Ownership	100.000	The Progressive Corporation	NO	13
		00000	51-0295493				Village Transport Corp.	DE	NIA	The Progressive Corporation	Ownership	100.000	The Progressive Corporation	NO	13
		00000	34-1324270				Wilson Mills Land Co.	OH	NIA	The Progressive Corporation	Ownership	100.000	The Progressive Corporation	NO	13
		00000	87-4036792				Progressive Next Inc.	DE	NIA	The Progressive Corporation	Ownership	100.000	The Progressive Corporation	NO	13
		00000	59-3491541				ARX Holding Corp.	DE	NIA	The Progressive Corporation	Ownership	100.000	The Progressive Corporation	NO	134
0155	Progressive Insurance Group	11072	56-2512990				ASI Home Insurance Corp.	FL	IA	ARX Holding Corp.	Ownership	100.000	The Progressive Corporation	NO	134
0155	Progressive Insurance Group	13142	26-1996532				ASI Preferred Insurance Corp.	FL	IA	ARX Holding Corp.	Ownership	100.000	The Progressive Corporation	NO	134
0155	Progressive Insurance Group	10872	59-3459912				American Strategic Insurance Corp.	IN	IA	ARX Holding Corp.	Ownership	100.000	The Progressive Corporation	NO	134
0155	Progressive Insurance Group	11059	75-2904629				ASI Lloyds	TX	IA	ASI Lloyds, Inc.	Management		The Progressive Corporation	NO	1345
0155	Progressive Insurance Group	12196	20-1284676				ASI Assurance Corp.	FL	IA	ARX Holding Corp.	Ownership	100.000	The Progressive Corporation	NO	134
0155	Progressive Insurance Group	14042	27-3421622				ASI Select Insurance Corp.	IN	IA	ARX Holding Corp.	Ownership	100.000	The Progressive Corporation	NO	134
		00000	59-3621835				ASI Lloyds, Inc.	TX	NIA	ARX Holding Corp.	Ownership	100.000	The Progressive Corporation	NO	134
		00000	11-3644072				Sunshine Security Insurance Agency, Inc.	FL	NIA	ARX Holding Corp.	Ownership	100.000	The Progressive Corporation	NO	134
		00000	59-3602626				ASI Underwriters Corp.	FL	NIA	ARX Holding Corp.	Ownership	100.000	The Progressive Corporation	NO	134
0155	Progressive Insurance Group	13038	26-1142659				Progressive Property Insurance Company	LA	IA	ARX Holding Corp.	Ownership	100.000	The Progressive Corporation	NO	134
		00000	81-1112584				ASI Select Auto Insurance Corp.	CA	NIA	ARX Holding Corp.	Ownership	100.000	The Progressive Corporation	NO	134
		00000	26-0325360				Ark Royal Underwriters, LLC	FL	NIA	ARX Holding Corp.	Ownership	100.000	The Progressive Corporation	NO	134
		00000	47-4504370				PropertyPlus Insurance Agency, Inc.	DE	NIA	ARX Holding Corp.	Ownership	100.000	The Progressive Corporation	NO	134

Asterisk	Explanation
1	Schedule Y Part 1A is a common schedule for all companies of The Progressive Corporation, however column 10 requires specific relationship information relative to the reporting entity.
2	Progressive County Mutual Insurance Company is a Texas county mutual insurance company that is managed, but not owned by Progressive Casualty Insurance Company.
3	None of the companies that are part of The Progressive Corporation are Federally chartered or insured institutions and therefore, do not have Federal RSSD numbers.
4	Effective April 1, 2020, The Progressive Corporation purchased 100% ownership in the ARX Holding Corp.
5	ASI Lloyds is a Texas Lloyds insurance company that is managed, but not owned by ASI Lloyds, Inc.
6	Effective June 1, 2021 The Progressive Corporation purchased 100% ownership in the Protective Insurance Corporation ("Protective") and subsequently transferred all outstanding shares of Protective's common stock to Progressive Commercial Holdings, Inc.
7	Effective October 17, 2022, Drive Insurance Holdings, Inc. changed its name to Progressive Agency Holdings, Inc.
8	Effective December 14, 2022, all outstanding shares of common stock of Progressive West Insurance Company were transferred from Progressive Agency Holdings, Inc. to The Progressive Corporation.
9	Effective July 18, 2023, Progressive West Insurance Company changed its name to Drive Insurance Company.

PART 1 - LOSS EXPERIENCE

	Line of Business	Current Year to Date 1 Direct Premiums Earned	2 Direct Losses Incurred	3 Direct Loss Percentage	4 Prior Year to Date Direct Loss Percentage
1.	Fire				
2.1	Allied Lines				
2.2	Multiple peril crop				
2.3	Federal flood				
2.4	Private crop				
2.5	Private flood				
3.	Farmowners multiple peril				
4.	Homeowners multiple peril				
5.1	Commercial multiple peril (non-liability portion)				
5.2	Commercial multiple peril (liability portion)				
6.	Mortgage guaranty				
8.	Ocean marine				
9.1	Inland marine	1,011,830	292,862	28.9	36.6
9.2	Pet insurance				
10.	Financial guaranty				
11.1	Medical professional liability - occurrence				
11.2	Medical professional liability - claims-made				
12.	Earthquake				
13.1	Comprehensive (hospital and medical) individual				
13.2	Comprehensive (hospital and medical) group				
14.	Credit accident and health				
15.1	Vision only				
15.2	Dental only				
15.3	Disability income				
15.4	Medicare supplement				
15.5	Medicaid Title XIX				
15.6	Medicare Title XVIII				
15.7	Long-term care				
15.8	Federal employees health benefits plan				
15.9	Other health				
16.	Workers' compensation				
17.1	Other liability - occurrence	277,948	64,887	23.3	34.3
17.2	Other liability - claims-made				
17.3	Excess workers' compensation				
18.1	Products liability - occurrence				
18.2	Products liability - claims-made				
19.1	Private passenger auto no-fault (personal injury protection)	29,667,940	15,620,842	52.7	74.9
19.2	Other private passenger auto liability	97,441,799	49,973,804	51.3	57.2
19.3	Commercial auto no-fault (personal injury protection)				
19.4	Other commercial auto liability				
21.1	Private passenger auto physical damage	65,264,498	45,940,989	70.4	83.9
21.2	Commercial auto physical damage				
22.	Aircraft (all perils)				
23.	Fidelity				
24.	Surety				
26.	Burglary and theft				
27.	Boiler and machinery				
28.	Credit				
29.	International				
30.	Warranty				
31.	Reinsurance - Nonproportional Assumed Property	XXX	XXX	XXX	XXX
32.	Reinsurance - Nonproportional Assumed Liability	XXX	XXX	XXX	XXX
33.	Reinsurance - Nonproportional Assumed Financial Lines	XXX	XXX	XXX	XXX
34.	Aggregate write-ins for other lines of business				
35.	Totals	193,664,015	111,893,384	57.8	67.7
	DETAILS OF WRITE-INS				
3401.					
3402.					
3403.					
3498.	Summary of remaining write-ins for Line 34 from overflow page				
3499.	Totals (Lines 3401 through 3403 plus 3498)(Line 34 above)				

PART 2 - DIRECT PREMIUMS WRITTEN

	Line of Business	1 Current Quarter	2 Current Year to Date	3 Prior Year Year to Date
1.	Fire			
2.1	Allied Lines			
2.2	Multiple peril crop			
2.3	Federal flood			
2.4	Private crop			
2.5	Private flood			
3.	Farmowners multiple peril			
4.	Homeowners multiple peril			
5.1	Commercial multiple peril (non-liability portion)			
5.2	Commercial multiple peril (liability portion)			
6.	Mortgage guaranty			
8.	Ocean marine			
9.1	Inland marine	913,746	1,261,942	1,326,752
9.2	Pet insurance			
10.	Financial guaranty			
11.1	Medical professional liability - occurrence			
11.2	Medical professional liability - claims-made			
12.	Earthquake			
13.1	Comprehensive (hospital and medical) individual			
13.2	Comprehensive (hospital and medical) group			
14.	Credit accident and health			
15.1	Vision only			
15.2	Dental only			
15.3	Disability income			
15.4	Medicare supplement			
15.5	Medicaid Title XIX			
15.6	Medicare Title XVIII			
15.7	Long-term care			
15.8	Federal employees health benefits plan			
15.9	Other health			
16.	Workers' compensation			
17.1	Other liability - occurrence	253,596	338,008	352,551
17.2	Other liability - claims-made			
17.3	Excess workers' compensation			
18.1	Products liability - occurrence			
18.2	Products liability - claims-made			
19.1	Private passenger auto no-fault (personal injury protection)	17,581,250	32,694,016	28,290,197
19.2	Other private passenger auto liability	54,683,303	106,025,857	96,560,153
19.3	Commercial auto no-fault (personal injury protection)			
19.4	Other commercial auto liability			
21.1	Private passenger auto physical damage	36,782,460	71,728,510	57,083,523
21.2	Commercial auto physical damage			
22.	Aircraft (all perils)			
23.	Fidelity			
24.	Surety			
26.	Burglary and theft			
27.	Boiler and machinery			
28.	Credit			
29.	International			
30.	Warranty			
31.	Reinsurance - Nonproportional Assumed Property	XXX	XXX	XXX
32.	Reinsurance - Nonproportional Assumed Liability	XXX	XXX	XXX
33.	Reinsurance - Nonproportional Assumed Financial Lines	XXX	XXX	XXX
34.	Aggregate write-ins for other lines of business			
35.	Totals	110,214,355	212,048,333	183,613,175
	DETAILS OF WRITE-INS			
3401.				
3402.				
3403.				
3498.	Summary of remaining write-ins for Line 34 from overflow page			
3499.	Totals (Lines 3401 through 3403 plus 3498)(Line 34 above)			

PART 3 ($000 OMITTED)

LOSS AND LOSS ADJUSTMENT EXPENSE RESERVES SCHEDULE

Years in Which Losses Occurred	1 Prior Year-End Known Case Loss and LAE Reserves	2 Prior Year-End IBNR Loss and LAE Reserves	3 Total Prior Year-End Loss and LAE Reserves (Cols. 1+2)	4 2024 Loss and LAE Payments on Claims Reported as of Prior Year-End	5 2024 Loss and LAE Payments on Claims Unreported as of Prior Year-End	6 Total 2024 Loss and LAE Payments (Cols. 4+5)	7 Q.S. Date Known Case Loss and LAE Reserves on Claims Reported and Open as of Prior Year End	8 Q.S. Date Known Case Loss and LAE Reserves on Claims Reported or Reopened Subsequent to Prior Year End	9 Q.S. Date IBNR Loss and LAE Reserves	10 Total Q.S. Loss and LAE Reserves (Cols.7+8+9)	11 Prior Year-End Known Case Loss and LAE Reserves Developed (Savings)/ Deficiency (Cols.4+7 minus Col. 1)	12 Prior Year-End IBNR Loss and LAE Reserves Developed (Savings)/ Deficiency (Cols. 5+8+9 minus Col. 2)	13 Prior Year-End Total Loss and LAE Reserve Developed (Savings)/ Deficiency (Cols. 11+12)
1. 2021 + Prior	56,036	16,838	72,874	20,995	1,513	22,507	29,117	1,970	13,122	44,209	(5,924)	(233)	(6,157)
2. 2022	82,381	22,047	104,429	30,081	3,105	33,186	49,316	6,042	14,698	70,056	(2,984)	1,797	(1,186)
3. Subtotals 2022 + Prior	138,417	38,885	177,303	51,076	4,618	55,694	78,433	8,012	27,820	114,266	(8,908)	1,565	(7,343)
4. 2023	243,100	77,209	320,309	120,191	15,844	136,035	115,925	27,596	41,537	185,057	(6,984)	7,767	783
5. Subtotals 2023 + Prior	381,517	116,095	497,612	171,267	20,462	191,729	194,358	35,608	69,357	299,323	(15,892)	9,332	(6,560)
6. 2024	XXX	XXX	XXX	XXX	265,987	265,987	XXX	165,157	66,283	231,440	XXX	XXX	XXX
7. Totals	381,517	116,095	497,612	171,267	286,449	457,716	194,358	200,764	135,640	530,763	(15,892)	9,332	(6,560)
8. Prior Year-End Surplus As Regards Policyholders	420,879										Col. 11, Line 7 As % of Col. 1 Line 7 1. (4.2)	Col. 12, Line 7 As % of Col. 2 Line 7 2. 8.0	Col. 13, Line 7 As % of Col. 3 Line 7 3. (1.3)
													Col. 13, Line 7 As a % of Col. 1 Line 8 4. (1.6)

SUPPLEMENTAL EXHIBITS AND SCHEDULES INTERROGATORIES

The following supplemental reports are required to be filed as part of your statement filing. However, in the event that your company does not transact the type of business for which the special report must be filed, your response of NO to the specific interrogatory will be accepted in lieu of filing a "NONE" report and a bar code will be printed below. If the supplement is required of your company but is not being filed for whatever reason enter SEE EXPLANATION and provide an explanation following the interrogatory questions.

		Response
1.	Will the Trusteed Surplus Statement be filed with the state of domicile and the NAIC with this statement?	NO
2.	Will Supplement A to Schedule T (Medical Professional Liability Supplement) be filed with this statement?	NO
3.	Will the Medicare Part D Coverage Supplement be filed with the state of domicile and the NAIC with this statement?	NO
4.	Will the Director and Officer Insurance Coverage Supplement be filed with the state of domicile and the NAIC with this statement?	NO
	AUGUST FILING	
5.	Will the regulator-only (non-public) Communication of Internal Control Related Matters Noted in Audit be filed with the state of domicile and electronically with the NAIC (as a regulator-only non-public document) by August 1? The response for 1st and 3rd quarters should be N/A. A NO response resulting with a bar code is only appropriate in the 2nd quarter.	YES

Explanations:

1.

2.

3.

4.

Bar Codes:

1. Trusteed Surplus Statement [Document Identifier 490]
2. Supplement A to Schedule T [Document Identifier 455]
3. Medicare Part D Coverage Supplement [Document Identifier 365]
4. Director and Officer Supplement [Document Identifier 505]

OVERFLOW PAGE FOR WRITE-INS

NONE

SCHEDULE A - VERIFICATION

Real Estate

NONE

		1 Year to Date	2 Prior Year Ended December 31
1.	Book/adjusted carrying value, December 31 of prior year		
2.	Cost of acquired:		
	2.1 Actual cost at time of acquisition		
	2.2 Additional investment made after acquisition		
3.	Current year change in encumbrances		
4.	Total gain (loss) on disposals		
5.	Deduct amounts received on disposals		
6.	Total foreign exchange change in book/adjusted carrying value		
7.	Deduct current year's other than temporary impairment recognized		
8.	Deduct current year's depreciation		
9.	Book/adjusted carrying value at the end of current period (Lines 1+2+3+4-5+6-7-8)		
10.	Deduct total nonadmitted amounts		
11.	Statement value at end of current period (Line 9 minus Line 10)		

SCHEDULE B - VERIFICATION

Mortgage Loans

NONE

		1 Year to Date	2 Prior Year Ended December 31
1.	Book value/recorded investment excluding accrued interest, December 31 of prior year		
2.	Cost of acquired:		
	2.1 Actual cost at time of acquisition		
	2.2 Additional investment made after acquisition		
3.	Capitalized deferred interest and other		
4.	Accrual of discount		
5.	Unrealized valuation increase/(decrease)		
6.	Total gain (loss) on disposals		
7.	Deduct amounts received on disposals		
8.	Deduct amortization of premium and mortgage interest points and commitment fees		
9.	Total foreign exchange change in book value/recorded investment excluding accrued interest		
10.	Deduct current year's other than temporary impairment recognized		
11.	Book value/recorded investment excluding accrued interest at end of current period (Lines 1+2+3+4+5+6-7-8+9-10)		
12.	Total valuation allowance		
13.	Subtotal (Line 11 plus Line 12)		
14.	Deduct total nonadmitted amounts		
15.	Statement value at end of current period (Line 13 minus Line 14)		

SCHEDULE BA - VERIFICATION

Other Long-Term Invested Assets

NONE

		1 Year to Date	2 Prior Year Ended December 31
1.	Book/adjusted carrying value, December 31 of prior year		
2.	Cost of acquired:		
	2.1 Actual cost at time of acquisition		
	2.2 Additional investment made after acquisition		
3.	Capitalized deferred interest and other		
4.	Accrual of discount		
5.	Unrealized valuation increase/(decrease)		
6.	Total gain (loss) on disposals		
7.	Deduct amounts received on disposals		
8.	Deduct amortization of premium and depreciation		
9.	Total foreign exchange change in book/adjusted carrying value		
10.	Deduct current year's other than temporary impairment recognized		
11.	Book/adjusted carrying value at end of current period (Lines 1+2+3+4+5+6-7-8+9-10)		
12.	Deduct total nonadmitted amounts		
13.	Statement value at end of current period (Line 11 minus Line 12)		

SCHEDULE D - VERIFICATION

Bonds and Stocks

		1 Year to Date	2 Prior Year Ended December 31
1.	Book/adjusted carrying value of bonds and stocks, December 31 of prior year	1,163,924,759	948,227,397
2.	Cost of bonds and stocks acquired	509,243,553	592,403,257
3.	Accrual of discount	994,395	1,193,300
4.	Unrealized valuation increase/(decrease)		4,093,057
5.	Total gain (loss) on disposals	(7,494,349)	(6,238,121)
6.	Deduct consideration for bonds and stocks disposed of	306,675,202	373,833,833
7.	Deduct amortization of premium	716,006	1,920,298
8.	Total foreign exchange change in book/adjusted carrying value		
9.	Deduct current year's other than temporary impairment recognized		
10.	Total investment income recognized as a result of prepayment penalties and/or acceleration fees		
11.	Book/adjusted carrying value at end of current period (Lines 1+2+3+4+5-6-7+8-9+10)	1,359,277,150	1,163,924,759
12.	Deduct total nonadmitted amounts		
13.	Statement value at end of current period (Line 11 minus Line 12)	1,359,277,150	1,163,924,759

SCHEDULE D - PART 1B

Showing the Acquisitions, Dispositions and Non-Trading Activity
During the Current Quarter for all Bonds and Preferred Stock by NAIC Designation

NAIC Designation	1 Book/Adjusted Carrying Value Beginning of Current Quarter	2 Acquisitions During Current Quarter	3 Dispositions During Current Quarter	4 Non-Trading Activity During Current Quarter	5 Book/Adjusted Carrying Value End of First Quarter	6 Book/Adjusted Carrying Value End of Second Quarter	7 Book/Adjusted Carrying Value End of Third Quarter	8 Book/Adjusted Carrying Value December 31 Prior Year
BONDS								
1. NAIC 1 (a)	907,968,110	156,689,127	68,763,371	7,655,548	907,968,110	1,003,549,414		871,337,677
2. NAIC 2 (a)	341,856,754	40,705,478	19,340,435	(7,494,061)	341,856,754	355,727,736		293,086,866
3. NAIC 3 (a)								
4. NAIC 4 (a)								
5. NAIC 5 (a)								
6. NAIC 6 (a)								
7. Total Bonds	1,249,824,864	197,394,605	88,103,806	161,487	1,249,824,864	1,359,277,150		1,164,424,543
PREFERRED STOCK								
8. NAIC 1								
9. NAIC 2								
10. NAIC 3								
11. NAIC 4								
12. NAIC 5								
13. NAIC 6								
14. Total Preferred Stock								
15. Total Bonds and Preferred Stock	1,249,824,864	197,394,605	88,103,806	161,487	1,249,824,864	1,359,277,150		1,164,424,543

(a) Book/Adjusted Carrying Value column for the end of the current reporting period includes the following amount of short-term and cash equivalent bonds by NAIC designation:

NAIC 1 $ 1 ; NAIC 2 $; NAIC 3 $ NAIC 4 $; NAIC 5 $; NAIC 6 $

Schedule DA - Part 1 - Short-Term Investments

N O N E

Schedule DA - Verification - Short-Term Investments

N O N E

Schedule DB - Part A - Verification - Options, Caps, Floors, Collars, Swaps and Forwards

N O N E

Schedule DB - Part B - Verification - Futures Contracts

N O N E

Schedule DB - Part C - Section 1 - Replication (Synthetic Asset) Transactions (RSATs) Open

N O N E

Schedule DB-Part C-Section 2-Reconciliation of Replication (Synthetic Asset) Transactions Open

N O N E

Schedule DB - Verification - Book/Adjusted Carrying Value, Fair Value and Potential Exposure of Derivatives

N O N E

SCHEDULE E - PART 2 - VERIFICATION

(Cash Equivalents)

		1 Year To Date	2 Prior Year Ended December 31
1.	Book/adjusted carrying value, December 31 of prior year	499,784	15,092,257
2.	Cost of cash equivalents acquired	4,595,352	56,372,106
3.	Accrual of discount	4,867	235,428
4.	Unrealized valuation increase/(decrease)		
5.	Total gain (loss) on disposals		
6.	Deduct consideration received on disposals	5,100,002	71,200,007
7.	Deduct amortization of premium		
8.	Total foreign exchange change in book/adjusted carrying value		
9.	Deduct current year's other than temporary impairment recognized		
10.	Book/adjusted carrying value at end of current period (Lines 1+2+3+4+5-6-7+8-9)	1	499,784
11.	Deduct total nonadmitted amounts		
12.	Statement value at end of current period (Line 10 minus Line 11)	1	499,784

Schedule A - Part 2 - Real Estate Acquired and Additions Made

N O N E

Schedule A - Part 3 - Real Estate Disposed

N O N E

Schedule B - Part 2 - Mortgage Loans Acquired and Additions Made

N O N E

Schedule B - Part 3 - Mortgage Loans Disposed, Transferred or Repaid

N O N E

Schedule BA - Part 2 - Other Long-Term Invested Assets Acquired and Additions Made

N O N E

Schedule BA - Part 3 - Other Long-Term Invested Assets Disposed, Transferred or Repaid

N O N E

SCHEDULE D - PART 3

Show All Long-Term Bonds and Stock Acquired During the Current Quarter

1 CUSIP Identification	2 Description	3 Foreign	4 Date Acquired	5 Name of Vendor	6 Number of Shares of Stock	7 Actual Cost	8 Par Value	9 Paid for Accrued Interest and Dividends	10 NAIC Designation, NAIC Designation Modifier and SVO Administrative Symbol
91282C-KE-0	US TREASURY NOTES 4.250% 03/15/27		04/08/2024	Various		19,842,969	20,000,000	49,660	1.A
91282C-KG-5	US TREASURY NOTES 4.125% 03/31/29		04/04/2024	Goldman Sachs		14,871,680	15,000,000	8,453	1.A
91282C-KT-7	US TREASURY NOTES 4.500% 05/31/29		06/10/2024	Various		15,026,758	15,000,000	19,057	1.A
0109999999. Subtotal - Bonds - U.S. Governments						49,741,407	50,000,000	77,170	XXX
049468-AA-9	ATLASSIAN CORP 5.250% 05/15/29		05/08/2024	Bank of America Corp		4,980,900	5,000,000		2.C FE
075887-CU-1	BECTON DICKINSON & CO 5.081% 06/07/29		06/04/2024	Citigroup		10,000,000	10,000,000		2.B FE
096919-AD-7	BMWOT 2024-A A3 5.180% 02/26/29		06/04/2024	JP Morgan Securities Inc		9,998,481	10,000,000		1.A FE
165183-DE-1	CFII 2024-1A A1 5.520% 05/15/36		04/09/2024	JP Morgan Securities Inc		9,999,986	10,000,000		1.A FE
23346M-AB-2	DLLAD LLC 2024-1A A2 5.500% 08/20/27		05/07/2024	Wells Fargo Bank		6,999,255	7,000,000		1.A FE
233874-AB-2	DTRT 2024-1 A2 5.600% 04/15/26		04/15/2024	JP Morgan Securities Inc		4,999,886	5,000,000		1.A FE
37045X-EU-6	GENERAL MOTORS FINL CO 5.550% 07/15/29		04/01/2024	JP Morgan Securities Inc		4,997,750	5,000,000		2.B FE
40444M-AE-1	HPEFS 2024-2A A3 5.360% 10/20/31		06/18/2024	Bank of America Corp		2,999,908	3,000,000		1.A FE
42218S-AK-4	HEALTH CARE SERVICE CORP 5.200% 06/15/29		06/05/2024	JP Morgan Securities Inc		6,996,850	7,000,000		1.E FE
437076-DC-3	HOME DEPOT INC 4.750% 06/25/29		06/17/2024	Morgan Stanley		4,967,750	5,000,000		1.F FE
448579-AR-3	HYATT HOTELS CORP 5.250% 06/30/29		06/03/2024	Bank of America Corp		9,949,600	10,000,000		2.C FE
46647P-EE-2	JP MORGAN CHASE & CO 5.571% 04/22/28		04/15/2024	JP Morgan Securities Inc		5,000,000	5,000,000		1.E FE
47786W-AB-6	JDOT 2024-B A2A 5.420% 05/17/27		06/11/2024	Royal Bank of Canada		4,999,710	5,000,000		1.A FE
58770J-AB-0	MBALT 2024-A A2A 5.440% 02/16/27		05/17/2024	Mizuho Securities		4,999,509	5,000,000		1.A FE
78397X-AB-0	SFAST 2024-2A A2 5.710% 10/20/27		05/14/2024	Deutsche Bank		9,999,745	10,000,000		1.A FE
785592-AV-8	SABINE PASS LIQUEFACTION 5.875% 06/30/26		06/25/2024	MarketAxess		803,528	800,000	22,978	2.A FE
80286Y-AB-8	SDART 2024-2 A2 5.800% 09/15/27		04/16/2024	Barclays Capital		9,999,657	10,000,000		1.A FE
80287L-AB-5	SDART 2024-3 A2 5.910% 06/15/27		06/11/2024	BNP Paribas Securities Corp		4,999,806	5,000,000		1.A FE
94106L-BX-6	WASTE MANAGEMENT INC 4.950% 07/03/27		06/24/2024	BNP Paribas Securities Corp		9,987,900	10,000,000		1.G FE
96328G-BM-8	WFLF 2024-1A A1 5.490% 02/18/39		04/09/2024	BNP Paribas Securities Corp		9,999,277	10,000,000		1.A FE
477921-AA-8	JOHNSON CONTROLS/TYCO FI 5.500% 04/19/29	D	04/16/2024	Morgan Stanley		9,973,700	10,000,000		2.B FE
1109999999. Subtotal - Bonds - Industrial and Miscellaneous (Unaffiliated)						147,653,198	147,800,000	22,978	XXX
2509999997. Total - Bonds - Part 3						197,394,605	197,800,000	100,148	XXX
2509999998. Total - Bonds - Part 5						XXX	XXX	XXX	XXX
2509999999. Total - Bonds						197,394,605	197,800,000	100,148	XXX
4509999997. Total - Preferred Stocks - Part 3							XXX		XXX
4509999998. Total - Preferred Stocks - Part 5						XXX	XXX	XXX	XXX
4509999999. Total - Preferred Stocks							XXX		XXX
5989999997. Total - Common Stocks - Part 3							XXX		XXX
5989999998. Total - Common Stocks - Part 5						XXX	XXX	XXX	XXX
5989999999. Total - Common Stocks							XXX		XXX
5999999999. Total - Preferred and Common Stocks							XXX		XXX
6009999999 - Totals						197,394,605	XXX	100,148	XXX

SCHEDULE D - PART 4

Show All Long-Term Bonds and Stock Sold, Redeemed or Otherwise Disposed of During the Current Quarter

1	2	3	4	5	6	7	8	9	10	Change In Book/Adjusted Carrying Value					16	17	18	19	20	21	22
										11	12	13	14	15							
CUSIP Ident-ification	Description	For-eign	Disposal Date	Name of Purchaser	Number of Shares of Stock	Consid-eration	Par Value	Actual Cost	Prior Year Book/ Adjusted Carrying Value	Unrealized Valuation Increase/ (Decrease)	Current Year's (Amor-tization)/ Accretion	Current Year's Other Than Temporary Impairment Recog-nized	Total Change in Book/ Adjusted Carrying Value (11 + 12 - 13)	Total Foreign Exchange Change in Book /Adjusted Carrying Value	Book/ Adjusted Carrying Value at Disposal Date	Foreign Exchange Gain (Loss) on Disposal	Realized Gain (Loss) on Disposal	Total Gain (Loss) on Disposal	Bond Interest/ Stock Dividends Received During Year	Stated Con-tractual Maturity Date	NAIC Desig-nation, NAIC Desig-nation Modifier and SVO Admini-strative Symbol
912828-3V-0	US TREASURY NOTES 2.500% 01/31/25		04/11/2024	JP Morgan Securities Inc		9,785,547	10,000,000	9,815,625	9,968,797		7,850		7,850		9,976,647		(191,100)	(191,100)	174,451	01/31/2025	1.A
912828-6F-2	US TREASURY NOTES 2.500% 02/28/26		04/04/2024	Wells Fargo Bank		9,601,563	10,000,000	9,996,641	9,998,744		175		175		9,998,919		(397,357)	(397,357)	149,457	02/28/2026	1.A
91282C-AZ-4	US TREASURY NOTES 0.375% 11/30/25		06/11/2024	Toronto Dominion		4,675,586	5,000,000	5,002,930	5,001,126		(261)		(261)		5,000,865		(325,279)	(325,279)	9,990	11/30/2025	1.A
91282C-BC-4	US TREASURY NOTES 0.375% 12/31/25		04/12/2024	Barclays Capital		9,254,297	10,000,000	9,976,563	9,990,443		1,371		1,371		9,991,814		(737,517)	(737,517)	10,920	12/31/2025	1.A
91282C-BT-7	US TREASURY NOTES 0.750% 03/31/26		06/12/2024	Toronto Dominion		931,992	1,000,000	991,836	996,284		735		735		997,019		(65,027)	(65,027)	5,266	03/31/2026	1.A
91282C-HB-0	US TREASURY NOTES 3.625% 05/15/26		04/03/2024	Wells Fargo Bank		9,787,891	10,000,000	9,977,344	9,981,555		1,926		1,926		9,983,481		(195,591)	(195,591)	140,419	05/15/2026	1.A
0109999999. Subtotal - Bonds - U.S. Governments						44,036,876	46,000,000	45,760,939	45,936,949		11,796		11,796		45,948,745		(1,911,871)	(1,911,871)	490,503	XXX	XXX
64988R-GY-2	NEW YORK ST MTGE AGY REVENUE 3.500% 10/01/30		04/01/2024	Redemption 100.0000		415,000	415,000	438,991	418,085		(3,085)		(3,085)		415,000				7,263	10/01/2030	1.A FE
83756C-QZ-1	SOUTH DAKOTA HSG DEV AUTH 4.000% 05/01/39		05/01/2024	Redemption 100.0000		365,000	365,000	395,058	374,049		(9,049)		(9,049)		365,000				7,300	05/01/2039	1.A FE
0909999999. Subtotal - Bonds - U.S. Special Revenues						780,000	780,000	834,049	792,134		(12,134)		(12,134)		780,000				14,563	XXX	XXX
00217Q-AB-7	ARIFL 2022-A A2 3.120% 01/15/31		06/15/2024	Paydown		644,890	644,890	644,883	644,852		37		37		644,890				8,183	01/15/2031	1.A FE
05593A-AB-5	BMWLT 2023-1 A2 5.270% 02/25/25		05/25/2024	Paydown		1,342,906	1,342,906	1,342,817	1,342,883		23		23		1,342,906				26,502	02/25/2025	1.A FE
05612G-AA-1	BX TRUST 2024-XL5 A 6.721% 03/15/39		05/15/2024	Paydown		410,174	410,174	409,149			1,026		1,026		410,174				2,799	03/15/2039	1.A FE
161175-AY-0	CCO SAFARI II LLC 4.908% 07/23/25		05/24/2024	Call 99.3940		3,823,687	3,847,000	3,785,915	3,806,620		9,763		9,763		3,816,383		7,304	7,304	157,867	07/23/2025	2.C FE
16411Q-AN-1	CHENIERE ENERGY PARTNERS 3.250% 01/31/32		04/24/2024	Barclays Capital		4,772,807	5,732,000	5,546,905	5,578,606		5,144		5,144		5,583,750		(810,943)	(810,943)	137,648	01/31/2032	2.C FE
165183-CP-7	CFII 2021-1A A1 0.470% 04/15/33		06/15/2024	Paydown		488,593	488,593	488,534	488,579		14		14		488,593				949	04/15/2033	1.A FE
165183-DE-1	CFII 2024-1A A1 5.520% 05/15/36		06/15/2024	Paydown		310,843	310,843	310,842							310,843				2,253	05/15/2036	1.A FE
233868-AB-4	DTRT 2023-1 A2 6.030% 09/15/25		06/15/2024	Paydown		2,555,691	2,555,691	2,555,664	2,555,659		32		32		2,555,691				64,795	09/15/2025	1.A FE
344940-AB-7	FORDO 2023-C A2A 5.680% 09/15/26		06/15/2024	Paydown		291,412	291,412	291,385	291,383		29		29		291,412				8,276	09/15/2026	1.A FE
345295-AB-5	FORDO 2022-D A2A 5.370% 08/15/25		06/15/2024	Paydown		968,314	968,314	968,248	968,294		20		20		968,314				21,655	08/15/2025	1.A FE
372460-AC-9	GENUINE PARTS CO 2.750% 02/01/32		05/30/2024	Wells Fargo Bank		4,113,650	5,000,000	4,940,500	4,950,854		2,220		2,220		4,953,075		(839,425)	(839,425)	114,583	02/01/2032	2.B FE
448988-AB-1	HALST 2024-A A2A 5.150% 06/15/26		06/15/2024	Paydown		1,904	1,904	1,904							1,904				38	06/15/2026	1.A FE
44933V-AB-7	HALST 2023-A A2A 5.200% 04/15/25		06/15/2024	Paydown		1,893,273	1,893,273	1,893,141	1,893,231		42		42		1,893,273				41,539	04/15/2025	1.A FE
47787C-AB-9	JDOT 2023-C A2 5.760% 08/17/26		06/15/2024	Paydown		936,613	936,613	936,550	936,538		76		76		936,613				24,612	08/17/2026	1.A FE
666807-BS-0	NORTHROP GRUMMAN CORP 4.400% 05/01/30		05/03/2024	Susquehanna Financial Group		4,811,950	5,000,000	4,979,950	4,986,352		876		876		4,987,227		(175,277)	(175,277)	113,667	05/01/2030	2.A FE
74256L-EL-9	PRINCIPAL LIFE GLB FND II 0.750% 04/12/24		04/12/2024	Maturity		5,000,000	5,000,000	4,992,900	4,999,310		690		690		5,000,000				18,750	04/12/2024	1.E FE
78398A-AB-9	SFAST 2023-1A A2A 5.890% 03/22/27		06/20/2024	Paydown		542,459	542,459	543,837			(1,377)		(1,377)		542,459				10,525	03/22/2027	1.A FE
94106L-BT-5	WASTE MANAGEMENT INC 4.625% 02/15/30		04/03/2024	Barclays Capital		1,351,010	1,361,000	1,359,067	1,359,210		59		59		1,359,269		(8,258)	(8,258)	40,216	02/15/2030	1.G FE
96328G-AS-6	WFLF 2023-1A A 5.800% 04/18/38		06/18/2024	Paydown		688,285	688,285	688,254	688,262		23		23		688,285				18,297	04/18/2038	1.A FE
1109999999. Subtotal - Bonds - Industrial and Miscellaneous (Unaffiliated)						34,948,461	37,015,357	36,680,445	35,490,633		18,697		18,697		36,775,061		(1,826,599)	(1,826,599)	813,154	XXX	XXX
2509999997. Total - Bonds - Part 4						79,765,337	83,795,357	83,275,433	82,219,716		18,359		18,359		83,503,806		(3,738,470)	(3,738,470)	1,318,220	XXX	XXX
2509999998. Total - Bonds - Part 5						XXX	XXX	XXX	XXX	XXX	XXX	XXX	XXX	XXX	XXX	XXX	XXX	XXX	XXX	XXX	XXX
2509999999. Total - Bonds						79,765,337	83,795,357	83,275,433	82,219,716		18,359		18,359		83,503,806		(3,738,470)	(3,738,470)	1,318,220	XXX	XXX
4509999997. Total - Preferred Stocks - Part 4							XXX													XXX	XXX
4509999998. Total - Preferred Stocks - Part 5						XXX	XXX	XXX	XXX	XXX	XXX	XXX	XXX	XXX	XXX	XXX	XXX	XXX	XXX	XXX	XXX
4509999999. Total - Preferred Stocks							XXX													XXX	XXX
5989999997. Total - Common Stocks - Part 4							XXX													XXX	XXX
5989999998. Total - Common Stocks - Part 5						XXX	XXX	XXX	XXX	XXX	XXX	XXX	XXX	XXX	XXX	XXX	XXX	XXX	XXX	XXX	XXX
5989999999. Total - Common Stocks							XXX													XXX	XXX
5999999999. Total - Preferred and Common Stocks							XXX													XXX	XXX
6009999999 - Totals						79,765,337	XXX	83,275,433	82,219,716		18,359		18,359		83,503,806		(3,738,470)	(3,738,470)	1,318,220	XXX	XXX

Schedule DB - Part A - Section 1 - Options, Caps, Floors, Collars, Swaps and Forwards Open

N O N E

Schedule DB - Part B - Section 1 - Futures Contracts Open

N O N E

Schedule DB - Part B - Section 1B - Brokers with whom cash deposits have been made

N O N E

Schedule DB - Part D - Section 1 - Counterparty Exposure for Derivative Instruments Open

N O N E

Schedule DB - Part D-Section 2 - Collateral for Derivative Instruments Open - Pledged By

N O N E

Schedule DB - Part D-Section 2 - Collateral for Derivative Instruments Open - Pledged To

N O N E

Schedule DB - Part E - Derivatives Hedging Variable Annuity Guarantees

N O N E

Schedule DL - Part 1 - Reinvested Collateral Assets Owned

N O N E

Schedule DL - Part 2 - Reinvested Collateral Assets Owned

N O N E

SCHEDULE E - PART 1 - CASH

Month End Depository Balances

1	2	3	4	5	Book Balance at End of Each Month During Current Quarter			9
					6	7	8	
Depository	Code	Rate of Interest	Amount of Interest Received During Current Quarter	Amount of Interest Accrued at Current Statement Date	First Month	Second Month	Third Month	*
CITIBANK NEW YORK, NY								XXX
0199998. Deposits in ... depositories that do not exceed the allowable limit in any one depository (See instructions) - Open Depositories	XXX	XXX						XXX
0199999. Totals - Open Depositories	XXX	XXX						XXX
0299998. Deposits in ... depositories that do not exceed the allowable limit in any one depository (See instructions) - Suspended Depositories	XXX	XXX						XXX
0299999. Totals - Suspended Depositories	XXX	XXX						XXX
0399999. Total Cash on Deposit	XXX	XXX						XXX
0499999. Cash in Company's Office	XXX	XXX	XXX	XXX				XXX
0599999. Total - Cash	XXX	XXX						XXX

SCHEDULE E - PART 2 - CASH EQUIVALENTS

Show Investments Owned End of Current Quarter

1 CUSIP	2 Description	3 Code	4 Date Acquired	5 Rate of Interest	6 Maturity Date	7 Book/Adjusted Carrying Value	8 Amount of Interest Due and Accrued	9 Amount Received During Year
0109999999. Total - U.S. Government Bonds								
0309999999. Total - All Other Government Bonds								
0509999999. Total - U.S. States, Territories and Possessions Bonds								
0709999999. Total - U.S. Political Subdivisions Bonds								
0909999999. Total - U.S. Special Revenues Bonds								
1109999999. Total - Industrial and Miscellaneous (Unaffiliated) Bonds								
1309999999. Total - Hybrid Securities								
1509999999. Total - Parent, Subsidiaries and Affiliates Bonds								
1909999999. Subtotal - Unaffiliated Bank Loans								
2419999999. Total - Issuer Obligations								
2429999999. Total - Residential Mortgage-Backed Securities								
2439999999. Total - Commercial Mortgage-Backed Securities								
2449999999. Total - Other Loan-Backed and Structured Securities								
2459999999. Total - SVO Identified Funds								
2469999999. Total - Affiliated Bank Loans								
2479999999. Total - Unaffiliated Bank Loans								
2509999999. Total Bonds								
31846V-41-9	FIRST AM US TREAS TREAS INS INV		06/04/2024	0.000		1		
8209999999. Subtotal - Exempt Money Market Mutual Funds - as Identified by the SVO						1		
8609999999 - Total Cash Equivalents						1		