

QUARTERLY STATEMENT
AS OF JUNE 30, 2023
OF THE CONDITION AND AFFAIRS OF THE
FALLS LAKE NATIONAL INSURANCE COMPANY

NAIC Group Code.....3494..... 3494..... NAIC Company Code..... 31925... Employer's ID Number..... 42-1019055.....
(Current) (Prior)

Organized under the Laws of.....OH..... State of Domicile or Port of Entry.....OH.....
Country of Domicile.....US.....
Incorporated/Organized.....02/06/1974..... Commenced Business.....02/21/1974.....
Statutory Home Office.....3366 RIVERSIDE DRIVE, SUITE 103..... UPPER ARLINGTON, OH, US 43221.....
Main Administrative Office.....6131 FALLS OF NEUSE RD., SUITE 306.....
RALEIGH, NC, US 27609..... 919-882-3585.....
(Telephone Number)
Mail Address.....P.O. BOX 27648..... RICHMOND, VA, US 23261.....
Primary Location of Books and
Records.....6131 FALLS OF NEUSE RD., SUITE 306.....
RALEIGH, NC, US 27609..... 919-882-3585.....
(Telephone Number)
Internet Website Address.....WWW.FALLSLAKEINS.COM.....
Statutory Statement Contact.....TIMOTHY SEAN MACALEESE..... 804-281-2683.....
(Telephone Number)
ACCOUNTING@FALLSLAKEINS.COM..... 888-698-7290.....
(E-Mail Address) (Fax Number)

OFFICERS

.....TERENCE MICHAEL MCCAFFERTY, PRESIDENT/CEO.....TIMOTHY SEAN MACALEESE, SVP/CHIEF FINANCIAL OFFICER.....
.....ERIC FOREST LILAND, SECRETARY/CHIEF ACTUARY.....DANIEL ARTHUR SHULTIS, TREASURER/CONTROLLER.....

OTHER



.....SARAH CASEY DORAN, CHAIRMAN OF THE BOARD.....BENSON LEE JEFFRESS, ASSISTANT SECRETARY.....

DIRECTORS OR TRUSTEES

.....SARAH CASEY DORAN.....TERENCE MICHAEL MCCAFFERTY.....
.....MICHAEL EDWARD CROW.....ANGELA JENKINS BURNETT.....
.....TIMOTHY SEAN MACALEESE.....THOMAS EDWARD PEACH.....

State of North Carolina.....
County of Wake..... SS

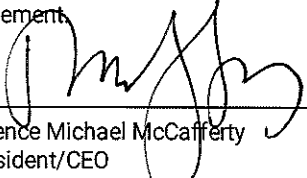
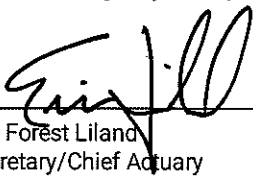
The officers of this reporting entity being duly sworn, each depose and say that they are the described officers of said reporting entity, and that on the reporting period stated above, all of the herein described assets were the absolute property of the said reporting entity, free and clear from any liens or claims thereon, except as herein stated, and that this statement, together with related exhibits, schedules and explanations therein contained, annexed or referred to, is a full and true statement of all the assets and liabilities and of the condition and affairs of the said reporting entity as of the reporting period stated above, and of its income and deductions therefrom for the period ended, and have been completed in accordance with the NAIC Annual Statement Instructions and Accounting Practices and Procedures manual except to the extent that: (1) state law may differ; or, (2) that state rules or regulations require differences in reporting not related to accounting practices and procedures, according to the best of their information, knowledge and belief, respectively. Furthermore, the scope of this attestation by the described officers also includes the related corresponding electronic filing with the NAIC, when required, that is an exact copy (except for formatting differences due to electronic filing) of the enclosed statement. The electronic filing may be requested by various regulators in lieu of or in addition to the enclosed statement.

x  Terence Michael McCafferty
President/CEO
x  Eric Forest Liland
Secretary/Chief Actuary
x  Timothy Sean MacAleese
SVP/Chief Financial Officer

Subscribed and sworn to before me
this 14th day of
August, 2023

x 

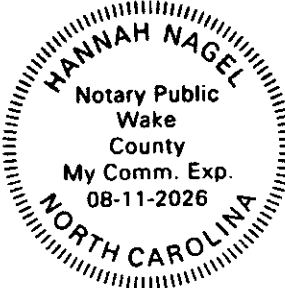

a. Is this an original filing? Yes
b. If no:
1. State the amendment number: _____
2. Date filed: _____
3. Number of pages attached: _____

ASSETS

		Current Statement Date			4 December 31 Prior Year Net Admitted Assets
		1 Assets	2 Nonadmitted Assets	3 Net Admitted Assets (Cols. 1 - 2)	
1.	Bonds.....	76,529,746	0	76,529,746	66,059,693
2.	Stocks:				
	2.1 Preferred stocks.....	184,125	0	184,125	184,125
	2.2 Common stocks.....	183,347,673	0	183,347,673	170,401,049
3.	Mortgage loans on real estate:				
	3.1 First liens.....	0	0	0	0
	3.2 Other than first liens.....	0	0	0	0
4.	Real estate:				
	4.1 Properties occupied by the company (less \$ 0 encumbrances).....	0	0	0	0
	4.2 Properties held for the production of income (less \$ 0 encumbrances).....	0	0	0	0
	4.3 Properties held for sale (less \$ 0 encumbrances).....	0	0	0	0
5.	Cash (\$ 27,293,554), cash equivalents (\$ 2,826,334) and short-term investments (\$ 1,862,787).....	31,982,675	0	31,982,675	43,597,829
6.	Contract loans (including \$ 0 premium notes).....	0	0	0	0
7.	Derivatives.....	0	0	0	0
8.	Other invested assets.....	0	0	0	0
9.	Receivables for securities.....	0	0	0	2,095
10.	Securities lending reinvested collateral assets.....	0	0	0	0
11.	Aggregate write-ins for invested assets.....	0	0	0	0
12.	Subtotals, cash and invested assets (Lines 1 to 11).....	292,044,219	0	292,044,219	280,244,791
13.	Title plants less \$ 0 charged off (for Title insurers only).....	0	0	0	0
14.	Investment income due and accrued.....	635,667	0	635,667	496,340
15.	Premiums and considerations:				
	15.1 Uncollected premiums and agents' balances in the course of collection.....	151,183,923	925,790	150,258,133	141,438,681
	15.2 Deferred premiums, agents' balances and installments booked but deferred and not yet due (including \$ 0 earned but unbilled premiums).....	69,475,076	6,849	69,468,227	68,900,092
	15.3 Accrued retrospective premiums (\$ 0) and contracts subject to redetermination (\$ 0).....	0	0	0	0
16.	Reinsurance:				
	16.1 Amounts recoverable from reinsurers.....	176,702,956	0	176,702,956	137,833,754
	16.2 Funds held by or deposited with reinsured companies.....	1,534,498,082	0	1,534,498,082	1,376,488,821
	16.3 Other amounts receivable under reinsurance contracts.....	0	0	0	0
17.	Amounts receivable relating to uninsured plans.....	0	0	0	0
18.1	Current federal and foreign income tax recoverable and interest thereon.....	0	0	0	0
18.2	Net deferred tax asset.....	3,050,458	426,300	2,624,158	2,402,572
19.	Guaranty funds receivable or on deposit.....	0	0	0	0
20.	Electronic data processing equipment and software.....	0	0	0	0
21.	Furniture and equipment, including health care delivery assets (\$ 0).....	0	0	0	0
22.	Net adjustment in assets and liabilities due to foreign exchange rates.....	0	0	0	0
23.	Receivables from parent, subsidiaries and affiliates.....	2,956,560	0	2,956,560	1,704,584
24.	Health care (\$ 0) and other amounts receivable.....	0	0	0	0
25.	Aggregate write-ins for other-than-invested assets.....	242,940	0	242,940	272,412
26.	Total assets excluding Separate Accounts, Segregated Accounts and Protected Cell Accounts (Lines 12 to 25).....	2,230,789,881	1,358,939	2,229,430,942	2,009,782,047
27.	From Separate Accounts, Segregated Accounts and Protected Cell Accounts.....	0	0	0	0
28.	Total (Lines 26 and 27).....	2,230,789,881	1,358,939	2,229,430,942	2,009,782,047
Details of Write-Ins					
1101.....		0	0	0	0
1102.....		0	0	0	0
1103.....		0	0	0	0
1198. Summary of remaining write-ins for Line 11 from overflow page.....		0	0	0	0
1199. Totals (Lines 1101 through 1103 plus 1198) (Line 11 above).....		0	0	0	0
2501. MISCELLANEOUS RECEIVABLE.....		123,842	0	123,842	26,876
2502. OTHER ASSETS.....		115,698	0	115,698	245,536
2503. STATE INCOME TAX RECEIVABLE.....		3,400	0	3,400	0
2598. Summary of remaining write-ins for Line 25 from overflow page.....		0	0	0	0
2599. Totals (Lines 2501 through 2503 plus 2598) (Line 25 above).....		242,940	0	242,940	272,412

LIABILITIES, SURPLUS AND OTHER FUNDS

	1	2
	Current Statement Date	December 31, Prior Year
1. Losses (current accident year \$ 11,131,180)	65,149,723	58,607,996
2. Reinsurance payable on paid losses and loss adjustment expenses	143,361,497	134,291,415
3. Loss adjustment expenses	23,236,495	20,020,946
4. Commissions payable, contingent commissions and other similar charges	18,316,786	15,974,677
5. Other expenses (excluding taxes, licenses and fees)	1,148	0
6. Taxes, licenses and fees (excluding federal and foreign income taxes)	1,828,742	2,219,418
7.1 Current federal and foreign income taxes (including \$ (1,401) on realized capital gains (losses))	373,426	777,562
7.2 Net deferred tax liability	0	0
8. Borrowed money \$ 0 and interest thereon \$ 0	0	0
9. Unearned premiums (after deducting unearned premiums for ceded reinsurance of \$ 401,610,491 and including warranty reserves of \$ 0 and accrued accident and health experience rating refunds including \$ 0 for medical loss ratio rebate per the Public Health Service Act)	23,970,536	21,636,839
10. Advance premium	37,500	0
11. Dividends declared and unpaid:		
11.1 Stockholders	0	0
11.2 Policyholders	0	0
12. Ceded reinsurance premiums payable (net of ceding commissions)	194,131,804	181,589,425
13. Funds held by company under reinsurance treaties	1,497,500,572	1,334,653,480
14. Amounts withheld or retained by company for account of others	0	0
15. Remittances and items not allocated	0	0
16. Provision for reinsurance (including \$ 0 certified)	180,000	180,000
17. Net adjustments in assets and liabilities due to foreign exchange rates	0	0
18. Drafts outstanding	0	0
19. Payable to parent, subsidiaries and affiliates	458,463	1,337,372
20. Derivatives	0	0
21. Payable for securities	0	0
22. Payable for securities lending	0	0
23. Liability for amounts held under uninsured plans	0	0
24. Capital notes \$ 0 and interest thereon \$ 0	0	0
25. Aggregate write-ins for liabilities	39,669,672	33,712,299
26. Total liabilities excluding protected cell liabilities (Lines 1 through 25)	2,008,216,364	1,805,001,429
27. Protected cell liabilities	0	0
28. Total liabilities (Lines 26 and 27)	2,008,216,364	1,805,001,429
29. Aggregate write-ins for special surplus funds	7,018,903	3,268,790
30. Common capital stock	4,200,000	4,200,000
31. Preferred capital stock	0	0
32. Aggregate write-ins for other-than-special surplus funds	0	0
33. Surplus notes	0	0
34. Gross paid in and contributed surplus	150,558,551	150,558,551
35. Unassigned funds (surplus)	59,437,124	46,753,277
36. Less treasury stock, at cost:		
36.1 0 shares common (value included in Line 30 \$0)	0	0
36.2 0 shares preferred (value included in Line 31 \$ 0)	0	0
37. Surplus as regards policyholders (Lines 29 to 35, less 36)	221,214,578	204,780,618
38. Totals (Page 2, Line 28, Col. 3)	2,229,430,942	2,009,782,047
Details of Write-Ins		
2501. FUNDS HELD DEPOSIT	32,352,068	28,919,022
2502. POLICYHOLDER DEPOSITS	5,593,700	2,989,459
2503. DEFERRED CEDING COMMISSION	905,908	1,029,494
2598. Summary of remaining write-ins for Line 25 from overflow page	817,996	774,324
2599. Totals (Lines 2501 through 2503 plus 2598) (Line 25 above)	39,669,672	33,712,299
2901. SPECIAL SURPLUS FUNDS - RETROACTIVE REINSURANCE	7,018,903	3,268,790
2902.	0	0
2903.	0	0
2998. Summary of remaining write-ins for Line 29 from overflow page	0	0
2999. Totals (Lines 2901 through 2903 plus 2998) (Line 29 above)	7,018,903	3,268,790
3201.	0	0
3202.	0	0
3203.	0	0
3298. Summary of remaining write-ins for Line 32 from overflow page	0	0
3299. Totals (Lines 3201 through 3203 plus 3298) (Line 32 above)	0	0

STATEMENT OF INCOME

		1	2	3
		Current Year to Date	Prior Year to Date	Prior Year Ended December 31
Underwriting Income				
1.	Premiums earned:			
1.1.	Direct (written \$ 133,970,294)	132,791,736	121,421,745	246,953,061
1.2.	Assumed (written \$ 364,380,082)	335,012,203	89,261,134	597,255,786
1.3.	Ceded (written \$ 471,187,701)	442,974,962	204,101,340	800,129,533
1.4.	Net (written \$ 27,162,675)	24,828,977	6,581,539	44,079,314
Deductions:				
2.	Losses incurred (current accident year \$11,395,430):			
2.1	Direct	91,810,141	67,457,390	137,253,371
2.2	Assumed	200,526,136	49,957,766	323,857,876
2.3	Ceded	277,443,236	113,652,187	436,869,697
2.4	Net	14,893,041	3,762,969	24,241,550
3.	Loss adjustment expenses incurred	5,490,846	1,325,169	8,025,730
4.	Other underwriting expenses incurred	5,850,938	118,687	11,519,322
5.	Aggregate write-ins for underwriting deductions	0	0	0
6.	Total underwriting deductions (Lines 2 through 5)	26,234,825	5,206,825	43,786,602
7.	Net income of protected cells	0	0	0
8.	Net underwriting gain (loss) (Line 1 minus Line 6 + Line 7)	(1,405,848)	1,374,714	292,712
Investment Income				
9.	Net investment income earned	1,739,367	8,490	992,435
10.	Net realized capital gains (losses) less capital gains tax of \$ (1,401)	(5,264)	(2,055)	(2,388)
11.	Net investment gain (loss) (Lines 9 + 10)	1,734,103	6,435	990,047
Other Income				
12.	Net gain or (loss) from agents' or premium balances charged off (amount recovered \$ 239,587 amount charged off \$ 211,140)	28,447	(79,451)	(252,728)
13.	Finance and service charges not included in premiums	4,699	275,953	283,142
14.	Aggregate write-ins for miscellaneous income	4,109,447	70,685	3,843,873
15.	Total other income (Lines 12 through 14)	4,142,593	267,187	3,874,287
16.	Net income before dividends to policyholders, after capital gains tax and before all other federal and foreign income taxes (Lines 8 + 11 + 15)	4,470,848	1,648,336	5,157,046
17.	Dividends to policyholders	0	0	0
18.	Net income, after dividends to policyholders, after capital gains tax and before all other federal and foreign income taxes (Line 16 minus Line 17)	4,470,848	1,648,336	5,157,046
19.	Federal and foreign income taxes incurred	1,135,005	178,472	2,578,825
20.	Net income (Line 18 minus Line 19) (to Line 22)	3,335,843	1,469,864	2,578,221
Capital and Surplus Account				
21.	Surplus as regards policyholders, December 31 prior year	204,780,618	123,475,583	123,475,583
22.	Net income (from Line 20)	3,335,843	1,469,864	2,578,221
23.	Net transfers (to) from Protected Cell accounts	0	0	0
24.	Change in net unrealized capital gains or (losses) less capital gains tax of \$ 0	12,946,624	6,594,650	16,165,055
25.	Change in net unrealized foreign exchange capital gain (loss)	0	0	0
26.	Change in net deferred income tax	215,544	(250,991)	1,157,199
27.	Change in nonadmitted assets	(64,051)	689,024	1,524,560
28.	Change in provision for reinsurance	0	0	(120,000)
29.	Change in surplus notes	0	0	0
30.	Surplus (contributed to) withdrawn from protected cells	0	0	0
31.	Cumulative effect of changes in accounting principles	0	0	0
32.	Capital changes:			
32.1.	Paid in	0	0	0
32.2.	Transferred from surplus (Stock Dividend)	0	0	0
32.3.	Transferred to surplus	0	0	0
33.	Surplus adjustments:			
33.1.	Paid in	0	15,000,000	60,000,000
33.2.	Transferred to capital (Stock Dividend)	0	0	0
33.3.	Transferred from capital	0	0	0
34.	Net remittances from or (to) Home Office	0	0	0
35.	Dividends to stockholders	0	0	0
36.	Change in treasury stock	0	0	0
37.	Aggregate write-ins for gains and losses in surplus	0	0	0
38.	Change in surplus as regards policyholders (Lines 22 through 37)	16,433,960	23,502,547	81,305,035
39.	Surplus as regards policyholders, as of statement date (Lines 21 plus 38)	221,214,578	146,978,130	204,780,618
Details of Write-Ins				
0501.		0	0	0
0502.		0	0	0
0503.		0	0	0
0598.	Summary of remaining write-ins for Line 5 from overflow page	0	0	0
0599.	Totals (Lines 0501 through 0503 plus 0598) (Line 5 above)	0	0	0
1401.	RETROACTIVE REINSURANCE GAIN	3,750,113	0	3,268,790
1402.	FRONTING FEE INCOME	307,410	247,623	551,316
1403.	OTHER INCOME (EXPENSE)	51,629	(46,928)	159,546
1498.	Summary of remaining write-ins for Line 14 from overflow page	295	(130,010)	(135,779)
1499.	Totals (Lines 1401 through 1403 plus 1498) (Line 14 above)	4,109,447	70,685	3,843,873
3701.		0	0	0
3702.		0	0	0
3703.		0	0	0
3798.	Summary of remaining write-ins for Line 37 from overflow page	0	0	0
3799.	Totals (Lines 3701 through 3703 plus 3798) (Line 37 above)	0	0	0

CASH FLOW

	1	2	3
	Current Year To Date	Prior Year To Date	Prior Year Ended December 31
Cash from Operations			
1. Premiums collected net of reinsurance	782,987	2,074,136	(219,327,294)
2. Net investment income	1,437,851	(62,812)	496,122
3. Miscellaneous income	4,142,593	267,187	3,874,287
4. Total (Lines 1 to 3)	6,363,431	2,278,511	(214,956,885)
5. Benefit and loss related payments	170,417,920	(120,166,780)	372,140,363
6. Net transfers to Separate Accounts, Segregated Accounts and Protected Cell Accounts	0	0	0
7. Commissions, expenses paid and aggregate write-ins for deductions	6,173,654	3,261,859	15,131,510
8. Dividends paid to policyholders	0	0	0
9. Federal and foreign income taxes paid (recovered) net of \$ 0 tax on capital gains (losses)	1,537,740	0	1,250,945
10. Total (Lines 5 through 9)	178,129,314	(116,904,921)	388,522,818
11. Net cash from operations (Line 4 minus Line 10)	(171,765,883)	119,183,432	(603,479,703)
Cash from Investments			
12. Proceeds from investments sold, matured or repaid:			
12.1 Bonds	2,040,122	370,126	610,500
12.2 Stocks	0	0	0
12.3 Mortgage loans	0	0	0
12.4 Real estate	0	0	0
12.5 Other invested assets	0	0	0
12.6 Net gains or (losses) on cash, cash equivalents and short-term investments	(1,233)	0	(3,023)
12.7 Miscellaneous proceeds	2,095	183,826	0
12.8 Total investment proceeds (Lines 12.1 to 12.7)	2,040,984	553,952	607,477
13. Cost of investments acquired (long-term only):			
13.1 Bonds	12,353,418	15,783,563	58,769,439
13.2 Stocks	0	0	55,000,000
13.3 Mortgage loans	0	0	0
13.4 Real estate	0	0	0
13.5 Other invested assets	0	0	0
13.6 Miscellaneous applications	0	0	2,095
13.7 Total investments acquired (Lines 13.1 to 13.6)	12,353,418	15,783,563	113,771,534
14. Net increase (or decrease) in contract loans and premium notes	0	0	0
15. Net cash from investments (Line 12.8 minus Line 13.7 and Line 14)	(10,312,434)	(15,229,611)	(113,164,057)
Cash from Financing and Miscellaneous Sources			
16. Cash provided (applied):			
16.1 Surplus notes, capital notes	0	0	0
16.2 Capital and paid in surplus, less treasury stock	0	15,000,000	60,000,000
16.3 Borrowed funds	0	0	0
16.4 Net deposits on deposit-type contracts and other insurance liabilities	0	0	0
16.5 Dividends to stockholders	0	0	0
16.6 Other cash provided (applied)	170,463,163	(104,908,505)	662,356,045
17. Net cash from financing and miscellaneous sources (Line 16.1 through Line 16.4 minus Line 16.5 plus Line 16.6)	170,463,163	(89,908,505)	722,356,045
Reconciliation of Cash, Cash Equivalents and Short-Term Investments			
18. Net change in cash, cash equivalents and short-term investments (Line 11, plus Lines 15 and 17)	(11,615,154)	14,045,316	5,712,285
19. Cash, cash equivalents and short-term investments:			
19.1 Beginning of year	43,597,829	37,885,544	37,885,544
19.2 End of period (Line 18 plus Line 19.1)	31,982,675	51,930,860	43,597,829
Note: Supplemental disclosures of cash flow information for non-cash transactions:			
20.0001. Quota Share Settlement - Transfer of Invested Assets	0	0	3,195,001

Notes to the Financial Statements

1. Summary of Significant Accounting Policies and Going Concern

A. Accounting Practices

The financial statements of Falls Lake National Insurance Company ("the Company") are presented on the basis of accounting practices prescribed or permitted by the Ohio Department of Insurance.

The Ohio Department of Insurance recognizes only statutory accounting practices prescribed or permitted by the state of Ohio for determining and reporting the financial condition and results of operations of an insurance company, for purposes of determining its solvency under the Ohio Insurance Law. The National Association of Insurance Commissioners ("NAIC") *Accounting Practices and Procedures Manual* has been adopted as a component of prescribed or permitted practices by the state of Ohio.

The accompanying financial statements contain no differences as a result of practices prescribed or permitted by Ohio that differ from the NAIC's *Accounting Practices and Procedures Manual* as noted in the table below:

	SSAP #	F/S Page	F/S Line #	06/30/2023	12/31/2022
Net Income					
(1) State basis (Page 4, Line 20, Columns 1 & 3)	XXX	XXX	XXX	\$ 3,335,843	\$ 2,578,221
(2) State prescribed practices that are an increase / (decrease) from NAIC SAP:					
(3) State permitted practices that are an increase / (decrease) from NAIC SAP:					
(4) NAIC SAP (1-2-3=4)	XXX	XXX	XXX	\$ 3,335,843	\$ 2,578,221
Surplus					
(5) State basis (Page 3, Line 37, Columns 1 & 2)	XXX	XXX	XXX	\$ 221,214,578	\$ 204,780,618
(6) State prescribed practices that are an increase / (decrease) from NAIC SAP:					
(7) State permitted practices that are an increase / (decrease) from NAIC SAP:					
(8) NAIC SAP (5-6-7=8)	XXX	XXX	XXX	\$ 221,214,578	\$ 204,780,618

C. Accounting Policy

(2) Basis for Bonds, Mandatory Convertible Securities, SVO-Identified Investments and Amortization Method

Investment-grade non-loan-backed bonds are stated at amortized cost using the interest method. Non-investment-grade non-loan-backed bonds are stated at the lower of amortized cost or fair value. The Company does not have any investments in mandatory convertible securities or SVO-Identified investments.

(6) Basis for Loan-Backed Securities and Adjustment Methodology

Loan-backed securities are stated at either amortized cost using the interest method, or the lower of amortized cost or fair value. The retrospective adjustment method is used to value all securities except for interest-only securities or securities where the yield has become negative, which are valued using the prospective method.

D. Going Concern

Based upon its evaluation of relevant conditions and events, management does not have substantial doubt about the Company's ability to continue as a going concern.

2. Accounting Changes and Corrections of Errors - Not Applicable

3. Business Combinations and Goodwill - Not Applicable

4. Discontinued Operations - Not Applicable

5. Investments

D. Loan-Backed Securities

(1) Description of Sources Used to Determined Prepayment Assumptions

For fixed rate agency mortgage-backed securities, prepayment speeds are calculated utilizing Mortgage Industry Advisory Corporation (MIAC) Mortgage Industry Medians (MIMs). MIMs are derived from a semi-monthly dealer consensus survey of long-term prepayment projections.

For other mortgage-backed, loan-backed and structured securities, prepayment assumptions are obtained from Moody's Analytics. Moody's applies a flat economic credit model and utilizes a vector of multiple monthly speeds as opposed to a single speed for more robust projections. If Moody's projections are not available, data is obtained from Reuters, which utilizes the median prepayment speed from contributors' models. Prepayment assumptions for fixed rate agency mortgage-backed securities were generated using the prepayment speeds.

(2) Loan-backed and structured securities with a recognized other-than-temporary impairment (OTTI) - Not Applicable

(3) Securities held that were other-than-temporarily impaired due to the present value of cash flows expected to be collected was less than the amortized cost of securities - Not Applicable

Notes to the Financial Statements

5. Investments (Continued)

(4) All impaired securities for which an OTTI has not been recognized in earnings as a realized loss

a. The aggregate amount of unrealized losses:	
1. Less than 12 months.....	\$..... 382,761
2. 12 months or longer.....	196,106
b. The aggregate related fair value of securities with unrealized losses:	
1. Less than 12 months.....	\$..... 19,685,157
2. 12 months or longer.....	2,731,989

(5) Information Investor Considered in Reaching Conclusion that Impairments are Not Other-Than-Temporary

The Company's management regularly reviews the value of investments. If the value of an investment falls below its cost basis, the decline is analyzed to determine whether it is an other-than-temporary decline in value. To make this determination, the following are considered:

- (a) How long and by how much the fair value has been below its cost;
- (b) The financial condition and near-term prospects of the issuer of the security, including any specific events that may affect its operations;
- (c) Management's intent to hold the security long enough for it to recover its value;
- (d) Any downgrades of the security by a rating agency; and
- (e) Any nonpayment of scheduled interest payments.

Based on that analysis, management makes a judgment as to whether the loss is other-than-temporary. If the loss is other-than-temporary, the impairment is recognized as a realized capital loss in the Statement of Income in the period the determination is made.

- E. Dollar Repurchase Agreements and/or Securities Lending Transactions - Not Applicable
- F. Repurchase Agreements Transactions Accounted for as Secured Borrowing - Not Applicable
- G. Reverse Repurchase Agreements Transactions Accounted for as Secured Borrowing - Not Applicable
- H. Repurchase Agreements Transactions Accounted for as a Sale - Not Applicable
- I. Reverse Repurchase Agreements Transactions Accounted for as a Sale - Not Applicable
- M. Working Capital Finance Investments - Not Applicable
- N. Offsetting and Netting of Assets and Liabilities - Not Applicable
- Q. Prepayment Penalty and Acceleration Fees - Not Applicable
- R. Reporting Entity's Share of Cash Pool by Asset type - Not Applicable

6. Joint Ventures, Partnerships and Limited Liability Companies - Not Applicable

7. Investment Income - No Significant Changes

8. Derivative Instruments - Not Applicable

9. Income Taxes - No Significant Changes

10. Information Concerning Parent, Subsidiaries, Affiliates and Other Related Parties - No Significant Changes

11. Debt

- A. Debt, Including Capital Notes - Not Applicable
- B. FHLB (Federal Home Loan Bank) Agreements - Not Applicable

12. Retirement Plans, Deferred Compensation, Postemployment Benefits and Compensated Absences and Other Postretirement Benefit Plans

- A. Defined Benefit Plan - Not Applicable

13. Capital and Surplus, Dividend Restrictions and Quasi-Reorganizations - No Significant Changes

14. Liabilities, Contingencies and Assessments - No Significant Changes

15. Leases - Not Applicable

16. Information About Financial Instruments With Off-Balance-Sheet Risk And Financial Instruments With Concentrations of Credit Risk - Not Applicable

17. Sale, Transfer and Servicing of Financial Assets and Extinguishments of Liabilities - Not Applicable

18. Gain or Loss to the Reporting Entity from Uninsured Plans and the Uninsured Portion of Partially Insured Plans - Not Applicable

19. Direct Premium Written/Produced by Managing General Agents/Third Party Administrators - No Significant Changes

20. Fair Value Measurements

- A. Fair Value Measurement

For statutory accounting, certain investments are carried at fair value, while others may periodically be carried at fair value based on certain factors such as the NAIC's lower of cost or market rule or an impairment. Assets recorded at fair value are categorized based on an evaluation of the various inputs used to measure the fair value.

Three levels of inputs are used to measure fair value:

- Level 1: Quoted prices in active markets for identical assets,

Notes to the Financial Statements

20. Fair Value Measurements (Continued)

- Level 2: Indirect observable inputs, including prices for similar assets and market corroborated inputs, and
- Level 3: Unobservable inputs reflecting assumptions that market participants would use, including assumptions about risk.

Supporting documentation received from pricing vendors detailing the inputs, models and processes used in the vendor’s evaluation process is used to determine the appropriate fair value hierarchy. Documentation from each pricing vendor is reviewed and monitored periodically to ensure they are consistent with pricing policy procedures. Market information obtained from brokers with respect to security valuations is also considered in the pricing hierarchy.

(1) Fair value measurements at reporting date

Description for each class of asset or liability	Level 1	Level 2	Level 3	Net Asset Value (NAV)	Total
a. Assets at fair value					
Preferred Stock	\$ 0	\$ 184,125	\$ 0	\$ 0	\$ 184,125
Money market mutual funds	0	0	0	2,826,334	2,826,334
Total assets at fair value/NAV	<u>\$ 0</u>	<u>\$ 184,125</u>	<u>\$ 0</u>	<u>\$ 2,826,334</u>	<u>\$ 3,010,459</u>
b. Liabilities at fair value					
Not applicable	\$ 0	\$ 0	\$ 0	\$ 0	\$ 0
Total liabilities at fair value	<u>\$ 0</u>	<u>\$ 0</u>	<u>\$ 0</u>	<u>\$ 0</u>	<u>\$ 0</u>

(2) Fair value measurements in Level 3 of the fair value hierarchy - Not Applicable

(3) Policies when Transfers Between Levels are Recognized

Transfers in and out of Level 3 are recognized based on the beginning of the reporting period.

(4) Description of Valuation Techniques and Inputs Used in Fair Value Measurement

Fair value measurements for fixed income and equity securities are based on values published by independent pricing services such as Refinitiv and IHS Markit. These sources have been evaluated and approved by the investment manager's pricing policy committee. Under certain circumstances, if a vendor price is not available, a price may be obtained from a broker. Short-term securities are valued at amortized cost. Cash Equivalents, excluding money market mutual funds, are valued at amortized cost. Money market mutual funds are valued using a stable Net Asset Value (NAV) of one dollar per share.

Generally, independent pricing service vendors use a pricing methodology involving the market approach, including pricing models, which use prices and relevant market information regarding a particular security or securities with similar characteristics to establish a valuation.

Investments for which external sources are not available or are determined by the investment manager not to be representative of fair value are recorded at fair value as determined by the investment manager. In determining the fair value of such investments, the investment manager considers one or more of the following factors: type of security held, convertibility or exchangeability of the security, redeemability of the security (including timing of such redemptions), application of industry accepted valuation models, recent trading activity, liquidity, estimates of liquidation value, purchase cost, and prices received for securities with similar terms of the same issuer or similar issuers. As of June 30, 2023, there were no investments for which external sources were unavailable to determine fair value.

The Company does not have any Level 3 assets.

(5) Derivatives - Not Applicable

B. Other Fair Value Disclosures - Not Applicable

C. Fair Values for All Financial Instruments by Level 1, 2 and 3

The table below reflects the fair values and admitted values of all admitted assets and liabilities that are financial instruments, excluding those accounted for under the equity method (subsidiaries). The fair values are also categorized into the three-level fair value hierarchy as described above in Note 20A.

Type of Financial Instrument	Aggregate Fair Value	Admitted Assets	Level 1	Level 2	Level 3	Net Asset Value (NAV)	Not Practicable (Carrying Value)
Bonds	\$ 75,437,284	\$ 76,529,746	\$ 5,691,742	\$ 69,745,542	\$ 0	\$ 0	\$ 0
Preferred stock	184,125	184,125	0	184,125	0	0	0
Cash equivalents & short-term investments	4,689,548	4,689,121	0	1,863,214	0	2,826,334	0

D. Not Practicable to Estimate Fair Value - Not Applicable

E. Nature and Risk of Investments Reported at NAV - Not Applicable

21. Other Items - Not Applicable

22. Events Subsequent

There were no other subsequent events occurring through August 14, 2023 that merited recognition or disclosure in these statements.

23. Reinsurance

E. Commutation of Ceded Reinsurance

The Company has reported in its operations in the current year as a result of commutation of reinsurance with the companies listed below, amounts that are reflected as:

Notes to the Financial Statements

23. Reinsurance (Continued)

	Amount
(1) Losses incurred	\$ 0
(2) Loss adjustment expenses incurred	0
(3) Premiums earned	0
(4) Other	0
(5) Company	
JRG Re, Ltd	\$ 0

Effective January 1, 2023, the Company fully commuted its 70% quota share reinsurance agreement with its affiliate JRG Re, Ltd ("the Reinsurer"). The Company and the Reinsurer fully and finally settled their obligations. As a result of these transactions, the Company received consideration of \$2.7 million from JRG Re, Ltd, which was equal to the total of the outstanding balances under the contract. There were no losses or loss adjustment expenses incurred nor premiums earned as a result of this transaction.

F. Retroactive Reinsurance

- (1) Retroactive reinsurance agreements that transfer liabilities for losses that have already occurred and that will generate special surplus transactions

The Company is a party to an intercompany pooling agreement ("the Pool") (see note 26 of Annual Statement). Two of the pooling participants, James River Insurance Company ("JRIC") and James River Casualty Company ("JRCC"), entered into a loss portfolio transfer ("LPT") reinsurance transaction with Aleka Insurance, Inc. ("Aleka"), a wholly-owned captive insurer of Uber Technologies, Inc. ("Uber"), under which Aleka will reinsure substantially all of JRIC and JRCC's legacy portfolio of commercial auto policies related to Uber's ridesharing business on September 27, 2021. The coverage being provided by Aleka is fully collateralized and not subject to an aggregate limit.

The LPT is considered a retroactive reinsurance contract. The Loss and LAE reserves ceded under the LPT are reflected as a contra-liability "Retroactive Reinsurance Reserve Ceded" within Aggregate Write-Ins for Liabilities on JRIC and JRCC's financial statements. When the cumulative loss and LAE ceded under the LPT exceed the consideration paid, the resulting gain is reflected as an Aggregate Write-In for Special Surplus Funds.

Development on the JRIC and JRCC's legacy portfolio of commercial auto policies related to Uber's ridesharing business is ceded to the pool. Any gain on the LPT related to development would be shared by the pooling participants at their respective pooling percentages. Each Company's share of the gain on LPT is immediately settled through recoveries on paid losses.

Any balance in the Aggregate Write-In for Special Surplus Funds resulting from a gain on the LPT would be transferred to Unassigned Funds to the extent the retroactive reinsurance recovered exceeds the initial consideration paid under the contract.

- (a) Reserves transferred

	Reported Company	
	Assumed	Ceded
1. Initial reserves	\$ 0	\$ 0
2. Adjustments - prior year(s)	0	0
3. Adjustment - current year	0	0
4. Current total (1+2+3)	<u>\$ 0</u>	<u>\$ 0</u>

- (b) Consideration paid or received

	Assumed	Ceded
1. Initial consideration	\$ 0	\$ 0
2. Adjustments - prior year(s)	0	0
3. Adjustments - current year	0	0
4. Current total (1+2+3)	<u>\$ 0</u>	<u>\$ 0</u>

- (c) Paid losses reimbursed or recovered

	Assumed	Ceded
1. Prior year(s)	\$ 0	\$ (3,268,790)
2. Current year	0	(3,750,113)
3. Current total (1+2)	<u>\$ 0</u>	<u>\$ (7,018,903)</u>

- (d) Special surplus from retroactive reinsurance

	Assumed	Ceded
1. Initial surplus gain or loss	\$ 0	\$ 0
2. Adjustments - prior year(s)	0	3,268,790
3. Adjustments - current year	0	3,750,113
4. Current year restricted surplus	0	(7,018,903)
5. Cumulative total transferred to unassigned funds (1+2+3+4)	<u>\$ 0</u>	<u>\$ 0</u>

- (e) All cedents and reinsurers involved in all transactions included in summary totals above

Company	Assumed Amount	Ceded Amount
Total	<u>\$ 0</u>	<u>\$ 0</u>

Notes to the Financial Statements

23. Reinsurance (Continued)

(f) Total Paid Loss/LAE amounts recoverable (for authorized, reciprocal jurisdiction, unauthorized and certified reinsurers), any amounts more than 90 days overdue (for authorized, reciprocal jurisdiction, unauthorized and certified reinsurers), and for amounts recoverable the collateral held (for unauthorized and certified reinsurers) as respects amounts recoverable from unauthorized and certified reinsurers

(1) Authorized reinsurers

Company	Total Paid/Loss/LAE Recoverable	Amount Over 90 Days Overdue
Total	\$ 0	\$ 0

(2) Unauthorized reinsurers

Company	Total Paid/Loss/LAE Recoverable	Amount Over 90 Days Overdue	Collateral Held
Total	\$ 0	\$ 0	\$ 0

(3) Certified reinsurers

Company	Total Paid/Loss/LAE Recoverable	Amount Over 90 Days Overdue	Collateral Held
Total	\$ 0	\$ 0	\$ 0

(4) Reciprocal Jurisdiction Reinsurers

Company	Total Paid/Loss/LAE Recoverable	Amount Over 90 Days Overdue
Total	\$ 0	\$ 0

24. Retrospectively Rated Contracts & Contracts Subject to Redetermination

The Company does not write any contracts with retroactive rated contract terms.

- A. Method Used to Estimate - None
- B. Method Used to Record - None
- C. Amount and Percent of Net Retrospective Premiums - None
- D. Medical Loss Ratio Rebates Required Pursuant to the Public Health Service Act - None
- E. Calculation of Nonadmitted Retrospective Premium - None
- F. Risk-Sharing Provisions of the Affordable Care Act (ACA)

NONE

(1) Accident and health insurance premium subject to the Affordable Care Act risk-sharing provisions

Did the reporting entity write accident and health insurance premium which is subject to the Affordable Care Act risk sharing provisions? NO

- (2) Impact of Risk-Sharing Provisions of the Affordable Care Act on admitted assets, liabilities and revenue for the current year - Not Applicable
- (3) Roll-forward of prior year ACA risk-sharing provisions for the following asset (gross of any nonadmission) and liability balances, along with the reasons for adjustments to prior year balance - Not Applicable
- (4) Roll-forward of risk corridors asset and liability balances by program benefit year - Not Applicable
- (5) ACA risk corridors receivable as of reporting date - Not Applicable

25. Changes in Incurred Losses and Loss Adjustment Expenses

A. Reasons for Changes in the Provision for Incurred Loss and Loss Adjustment Expenses Attributable to Insured Events of Prior Years

The following table provides an analysis of the change in loss and loss adjustment expense reserves net of reinsurance recoverables for the indicated periods:

	Jun. 30, 2023	Dec. 31, 2022
Reserves, Net of Reinsurance Recoverables at Beginning of Period	\$ 78,628,942	\$ 42,041,575
Loss and loss adjustment expense incurred:		
Current accident year	16,681,358	30,038,184
Prior accident years	3,702,529	2,229,096
	20,383,887	32,267,280
Loss and loss adjustment expense payments made for:		
Current accident year	565,676	2,360,388
Prior accident years	10,060,935	(6,680,475)
	10,626,611	(4,320,087)
Reserves, Net of Reinsurance Recoverables at End of Period	\$ 88,386,218	\$ 78,628,942

Notes to the Financial Statements

25. Changes in Incurred Losses and Loss Adjustment Expenses (Continued)

The Company participates in an intercompany pooling arrangement ("the Pool") as further described in Note 26 of the Annual Statement. The Company's participation is 7% of the entire pool. The development across the entire pool is described below.

Losses Incurred
During 2023, due to adverse paid loss trends on the legacy commercial auto portfolio, the Pool recognized adverse prior year development of \$53.6 million on the reserves subject to the Commercial Auto LPT. Because the reserves were fully subject to the agreement that provides unlimited coverage, the Pool does not expect any economic impact from this development. The Pool recorded a retroactive reinsurance benefit of \$53.6 million in Aggregate Write-Ins for Miscellaneous Income. See Note 23.

B. Significant Changes in Methodologies and Assumptions Used in Calculating the Liability for Unpaid Losses and Loss Adjustment Expenses - Not Applicable

26. Intercompany Pooling Arrangements - No Significant Changes

27. Structured Settlements - Not Applicable

28. Health Care Receivables - Not Applicable

29. Participating Policies - Not Applicable

30. Premium Deficiency Reserves - No Significant Changes

31. High Deductibles

A. Reserve Credit Recorded on Unpaid Claims and Amount Billed and Recoverable on Paid Claims for High Deductibles					
(1) Counter party exposure recorded on unpaid claims and billed recoverables on paid claims					
Annual Statement Line of Business (ASL)		(3)	(4)	(5)	(6)
(1)	(2)	Gross (of High Deductible) Loss Reserves	Reserve Credit for High Deductibles	Billed Recoverables on Paid Claims	Total High Deductibles and Billed Recoverables (Col 4 + Col 5)
ASL #	ASL Description				
171	Other Liab Occur	\$ 19,881,945	\$ 18,437,309	\$ 0	\$ 18,437,309
Total		<u>\$ 19,881,945</u>	<u>\$ 18,437,309</u>	<u>\$ 0</u>	<u>\$ 18,437,309</u>
(2) Unsecured amounts of high deductibles					
a. Total high deductibles and billed recoverables on paid claims (should equal total line for Column 6 for A(1) above)					
				\$ 18,437,309	
b. Collateral on balance sheet (must be equal to or greater than zero)					
				18,437,308	
c. Collateral off balance sheet (must be equal to or greater than zero)					
				0	
d. Total unsecured deductibles and billed recoverables on paid claims d=a-(b+c) (must be equal to or greater than zero)					
				\$ 1	
e. Percentage unsecured					
				0 %	
(3) High deductible recoverables amounts on paid claims - Not Applicable					
(4) The deductible amounts for the highest ten unsecured high deductible policies - Not Applicable					
B. Unsecured High Deductible Recoverables for Individual Obligor Part of a Group Under the Same Management or Control Which Are Greater Than 1% of Capital and Surplus - Not Applicable					

32. Discounting of Liabilities For Unpaid Losses or Unpaid Loss Adjustment Expenses - Not Applicable

33. Asbestos/Environmental Reserves - No Significant Changes

34. Subscriber Savings Accounts - Not Applicable

35. Multiple Peril Crop Insurance - Not Applicable

36. Financial Guaranty Insurance - Not Applicable

GENERAL INTERROGATORIES
PART 1 - COMMON INTERROGATORIES

GENERAL

- 1.1 Did the reporting entity experience any material transactions requiring the filing of Disclosure of Material Transactions with the State of Domicile, as required by the Model Act?.....YES
- 1.2 If yes, has the report been filed with the domiciliary state?.....YES
- 2.1 Has any change been made during the year of this statement in the charter, by-laws, articles of incorporation, or deed of settlement of the reporting entity?.....NO
- 2.2 If yes, date of change:.....
- 3.1 Is the reporting entity a member of an Insurance Holding Company System consisting of two or more affiliated persons, one or more of which is an insurer?.....YES
- If yes, complete Schedule Y, Parts 1 and 1A.
- 3.2 Have there been any substantial changes in the organizational chart since the prior quarter end?.....NO
- 3.3 If the response to 3.2 is yes, provide a brief description of those changes.
.....
- 3.4 Is the reporting entity publicly traded or a member of a publicly traded group?.....YES
- 3.5 If the response to 3.4 is yes, provide the CIK (Central Index Key) code issued by the SEC for the entity/group.....1620459
- 4.1 Has the reporting entity been a party to a merger or consolidation during the period covered by this statement?.....NO
- 4.2 If yes, provide the name of entity, NAIC Company Code, and state of domicile (use two letter state abbreviation) for any entity that has ceased to exist as a result of the merger or consolidation.

1	2	3
Name of Entity	NAIC Company Code	State of Domicile
	00000	

5. If the reporting entity is subject to a management agreement, including third-party administrator(s), managing general agent(s), attorney-in-fact, or similar agreement, have there been any significant changes regarding the terms of the agreement or principals involved?.....NO
- If yes, attach an explanation.
.....
- 6.1 State as of what date the latest financial examination of the reporting entity was made or is being made.....12/31/2019
- 6.2 State the as of date that the latest financial examination report became available from either the state of domicile or the reporting entity. This date should be the date of the examined balance sheet and not the date the report was completed or released.....12/31/2019
- 6.3 State as of what date the latest financial examination report became available to other states or the public from either the state of domicile or the reporting entity. This is the release date or completion date of the examination report and not the date of the examination (balance sheet date).....06/26/2021
- 6.4 By what department or departments?
OHIO DEPARTMENT OF INSURANCE.....
- 6.5 Have all financial statement adjustments within the latest financial examination report been accounted for in a subsequent financial statement filed with Departments?.....N/A
- 6.6 Have all of the recommendations within the latest financial examination report been complied with?.....N/A
- 7.1 Has this reporting entity had any Certificates of Authority, licenses or registrations (including corporate registration, if applicable) suspended or revoked by any governmental entity during the reporting period?.....NO
- 7.2 If yes, give full information
.....
- 8.1 Is the company a subsidiary of a bank holding company regulated by the Federal Reserve Board?.....NO
- 8.2 If response to 8.1 is yes, please identify the name of the bank holding company.
NOT APPLICABLE.....
- 8.3 Is the company affiliated with one or more banks, thrifts or securities firms?.....NO
- 8.4 If response to 8.3 is yes, please provide below the names and location (city and state of the main office) of any affiliates regulated by a federal regulatory services agency [i.e. the Federal Reserve Board (FRB), the Office of the Comptroller of the Currency (OCC), the Federal Deposit Insurance Corporation (FDIC) and the Securities Exchange Commission (SEC)] and identify the affiliates primary federal regulator.

1	2	3	4	5	6
Affiliate Name	Location (City, State)	FRB	OCC	FDIC	SEC

- 9.1 Are the senior officers (principal executive officer, principal financial officer, principal accounting officer or controller, or persons performing similar functions) of the reporting entity subject to a code of ethics, which includes the following standards?.....YES
- (a) Honest and ethical conduct, including the ethical handling of actual or apparent conflicts of interest between personal and professional relationships;
- (b) Full, fair, accurate, timely and understandable disclosure in the periodic reports required to be filed by the reporting entity;
- (c) Compliance with applicable governmental laws, rules and regulations;
- (d) The prompt internal reporting of violations to an appropriate person or persons identified in the code; and
- (e) Accountability for adherence to the code.
- 9.11 If the response to 9.1 is No, please explain:
NOT APPLICABLE.....
- 9.2 Has the code of ethics for senior managers been amended?.....NO
- 9.21 If the response to 9.2 is Yes, provide information related to amendment(s).
NOT APPLICABLE.....
- 9.3 Have any provisions of the code of ethics been waived for any of the specified officers?.....NO
- 9.31 If the response to 9.3 is Yes, provide the nature of any waiver(s).
NOT APPLICABLE.....

FINANCIAL

- 10.1 Does the reporting entity report any amounts due from parent, subsidiaries or affiliates on Page 2 of this statement?.....YES
- 10.2 If yes, indicate any amounts receivable from parent included in the Page 2 amount:.....\$ 0

GENERAL INTERROGATORIES
PART 1 - COMMON INTERROGATORIES

INVESTMENT

- 11.1 Were any of the stocks, bonds, or other assets of the reporting entity loaned, placed under option agreement, or otherwise made available for use by another person? (Exclude securities under securities lending agreements.) NO
- 11.2 If yes, give full and complete information relating thereto:
12. Amount of real estate and mortgages held in other invested assets in Schedule BA: \$ 0
13. Amount of real estate and mortgages held in short-term investments: \$ 0
- 14.1 Does the reporting entity have any investments in parent, subsidiaries and affiliates? YES
- 14.2 If yes, please complete the following:

	1	2
	Prior Year-End Book / Adjusted Carrying Value	Current Quarter Book / Adjusted Carrying Value
14.21 Bonds	\$ 0	\$ 0
14.22 Preferred Stock	0	0
14.23 Common Stock	170,401,049	183,347,673
14.24 Short-Term Investments	0	0
14.25 Mortgage Loans on Real Estate	0	0
14.26 All Other	0	0
14.27 Total Investment in Parent, Subsidiaries and Affiliates (Subtotal Lines 14.21 to 14.26)	170,401,049	183,347,673
14.28 Total Investment in Parent included in Lines 14.21 to 14.26 above	0	0

- 15.1 Has the reporting entity entered into any hedging transactions reported on Schedule DB? NO
- 15.2 If yes, has a comprehensive description of the hedging program been made available to the domiciliary state? N/A
- If no, attach a description with this statement.

16. For the reporting entity's security lending program, state the amount of the following as of the current statement date:
- 16.1 Total fair value of reinvested collateral assets reported on Schedule DL, Parts 1 and 2 \$ 0
- 16.2 Total book adjusted/carrying value of reinvested collateral assets reported on Schedule DL, Parts 1 and 2 \$ 0
- 16.3 Total payable for securities lending reported on the liability page \$ 0

17. Excluding items in Schedule E - Part 3 - Special Deposits, real estate, mortgage loans and investments held physically in the reporting entity's offices, vaults or safety deposit boxes, were all stocks, bonds and other securities, owned throughout the current year held pursuant to a custodial agreement with a qualified bank or trust company in accordance with Section 1, III - General Examination Considerations, F. Outsourcing of Critical Functions, Custodial or Safekeeping Agreements of the NAIC *Financial Condition Examiners Handbook*? YES

- 17.1 For all agreements that comply with the requirements of the *Financial Condition Examiners Handbook*, complete the following:

1	2
Name of Custodian(s)	Custodian Address
TRUIST BANK	PO BOX 896735 Charlotte, NC 28289

- 17.2 For all agreements that do not comply with the requirements of the NAIC *Financial Condition Examiners Handbook*, provide the name, location and a complete explanation:

1	2	3
Name(s)	Location(s)	Complete Explanation(s)
NOT APPLICABLE		

- 17.3 Have there been any changes, including name changes, in the custodian(s) identified in 17.1 during the current quarter? NO
- 17.4 If yes, give full and complete information relating thereto:

1	2	3	4
Old Custodian	New Custodian	Date of Change	Reason

- 17.5 Investment management - Identify all investment advisors, investment managers, broker/dealers, including individuals that have the authority to make investment decisions on behalf of the reporting entity. For assets that are managed internally by employees of the reporting entity, note as such. ["...that have access to the investment accounts"; "...handle securities"]

1	2
Name of Firm or Individual	Affiliation
NEW ENGLAND ASSET MANAGEMENT, INC.	U

- 17.5097 For those firms/individuals listed in the table for Question 17.5, do any firms/individuals unaffiliated with the reporting entity (i.e., designated with a "U") manage more than 10% of the reporting entity's invested assets? YES
- 17.5098 For firms/individuals unaffiliated with the reporting entity (i.e., designated with a "U") listed in the table for Question 17.5, does the total assets under management aggregate to more than 50% of the reporting entity's invested assets? NO

- 17.6 For those firms or individuals listed in the table for 17.5 with an affiliation code of "A" (affiliated) or "U" (unaffiliated), provide the information for the table below.

1	2	3	4	5
Central Registration Depository Number	Name of Firm or Individual	Legal Entity Identifier (LEI)	Registered With	Investment Management Agreement (IMA) Filed
105900	NEW ENGLAND ASSET MANAGEMENT, INC.	KUR85E5PS4GQFZTFC130	SEC	NO

GENERAL INTERROGATORIES
PART 1 - COMMON INTERROGATORIES

- 18.1 Have all the filing requirements of the *Purposes and Procedures Manual of the NAIC Investment Analysis Office* been followed?YES.....
- 18.2 If no, list exceptions:
.....
19. By self-designating 5GI securities, the reporting entity is certifying the following elements for each self-designated 5GI security:
a. Documentation necessary to permit a full credit analysis of the security does not exist or an NAIC CRP credit rating for an FE or PL security is not available.
b. Issuer or obligor is current on all contracted interest and principal payments.
c. The insurer has an actual expectation of ultimate payment of all contracted interest and principal.
Has the reporting entity self-designated 5GI securities?NO.....
20. By self-designating PLGI securities, the reporting entity is certifying the following elements of each self-designated PLGI security:
a. The security was purchased prior to January 1, 2018.
b. The reporting entity is holding capital commensurate with the NAIC Designation reported for the security.
c. The NAIC Designation was derived from the credit rating assigned by an NAIC CRP in its legal capacity as a NRSRO which is shown on a current private letter rating held by the insurer and available for examination by state insurance regulators.
d. The reporting entity is not permitted to share this credit rating of the PL security with the SVO.
Has the reporting entity self-designated PLGI securities?NO.....
21. By assigning FE to a Schedule BA non-registered private fund, the reporting entity is certifying the following elements of each self-designated FE fund:
a. The shares were purchased prior to January 1, 2019.
b. The reporting entity is holding capital commensurate with the NAIC Designation reported for the security.
c. The security had a public credit rating(s) with annual surveillance assigned by an NAIC CRP in its legal capacity as an NRSRO prior to January 1, 2019.
d. The fund only or predominantly holds bonds in its portfolio.
e. The current reported NAIC Designation was derived from the public credit rating(s) with annual surveillance assigned by an NAIC CRP in its legal capacity as an NRSRO.
f. The public credit rating(s) with annual surveillance assigned by an NAIC CRP has not lapsed.
Has the reporting entity assigned FE to Schedule BA non-registered private funds that complied with the above criteria?NO.....

GENERAL INTERROGATORIES
PART 2 – PROPERTY & CASUALTY INTERROGATORIES

1. If the reporting entity is a member of a pooling arrangement, did the agreement or the reporting entity's participation change?.....NO.....
If yes, attach an explanation.
.....
2. Has the reporting entity reinsured any risk with any other reporting entity and agreed to release such entity from liability, in whole or in part, from any loss that may occur on the risk, or portion thereof, reinsured?.....NO.....
If yes, attach an explanation.
.....
- 3.1 Have any of the reporting entity's primary reinsurance contracts been canceled?.....YES.....
- 3.2 If yes, give full and complete information thereto
Effective 1/1/2023, the Company commuted it's 70% quota share reinsurance agreement with it's affiliate JRG Re LTD.....
- 4.1 Are any of the liabilities for unpaid losses and loss adjustment expenses other than certain workers' compensation tabular reserves (see Annual Statement Instructions pertaining to disclosure of discounting for definition of "tabular reserves,") discounted at a rate of interest greater than zero?.....NO.....
- 4.2 If yes, complete the following schedule:
- | | | | Total Discount | | | | Discount Taken During Period | | | |
|------------------|------------------|------------|----------------|------------|------|-------|------------------------------|------------|------|-------|
| 1 | 2 | 3 | 4 | 5 | 6 | 7 | 8 | 9 | 10 | 11 |
| Line of Business | Maximum Interest | Disc. Rate | Unpaid Losses | Unpaid LAE | IBNR | Total | Unpaid Losses | Unpaid LAE | IBNR | Total |
| Total..... | | | 0 | 0 | 0 | 0 | 0 | 0 | 0 | 0 |
5. Operating Percentages:
- 5.1 A&H loss percent..... 0 %
- 5.2 A&H cost containment percent..... 0 %
- 5.3 A&H expense percent excluding cost containment expenses..... 0 %
- 6.1 Do you act as a custodian for health savings accounts?.....NO.....
- 6.2 If yes, please provide the amount of custodial funds held as of the reporting date.....\$..... 0
- 6.3 Do you act as an administrator for health savings accounts?.....NO.....
- 6.4 If yes, please provide the balance of the funds administered as of the reporting date.....\$..... 0
7. Is the reporting entity licensed or chartered, registered, qualified, eligible or writing business in at least two states?.....YES.....
- 7.1 If no, does the reporting entity assume reinsurance business that covers risks residing in at least one state other than the state of domicile of the reporting entity?.....

SCHEDULE F - CEDED REINSURANCE
Showing All New Reinsurers - Current Year to Date

1	2	3	4	5	6	7
NAIC Company Code	ID Number	Name of Reinsurer	Domiciliary Jurisdiction	Type of Reinsurer	Certified Reinsurer Rating (1 through 6)	Effective Date of Certified Reinsurer Rating
U.S. Insurers						
12961.....	20-5612765.....	Canopius US Insurance.....	IL.....	Authorized.....0

SCHEDULE T – EXHIBIT OF PREMIUMS WRITTEN
Current Year to Date - Allocated by States and Territories

States, Etc.		1		Direct Premiums Written		Direct Losses Paid (Deducting Salvage)		Direct Losses Unpaid	
		Active Status (a)		2	3	4	5	6	7
				Current Year To Date	Prior Year To Date	Current Year To Date	Prior Year To Date	Current Year To Date	Prior Year To Date
1.	Alabama.....	AL	L	4,264,886	4,281,969	785,213	407,190	4,466,890	2,934,583
2.	Alaska.....	AK	L	914,189	781,180	85,997	186,823	1,199,169	1,258,973
3.	Arizona.....	AZ	L	1,015,338	1,184,452	677,697	975,575	5,160,588	2,689,663
4.	Arkansas.....	AR	L	2,375,372	2,762,422	1,312,446	888,603	4,104,320	2,996,132
5.	California.....	CA	E	6,736,186	11,923,111	1,534,237	1,746,085	19,562,317	13,346,957
6.	Colorado.....	CO	L	827,742	1,040,919	2,135,112	250,292	3,326,813	1,773,691
7.	Connecticut.....	CT	L	1,587,643	1,051,779	966,573	350,668	4,158,484	4,577,259
8.	Delaware.....	DE	L	55,887	348,212	72,332	332,899	1,232,361	1,088,944
9.	District of Columbia.....	DC	L	0	40,138	0	0	6,564	4,384
10.	Florida.....	FL	L	12,189,748	8,862,845	2,655,746	2,604,301	17,997,258	12,175,610
11.	Georgia.....	GA	L	3,726,317	6,191,406	4,278,535	5,858,909	13,271,001	11,860,094
12.	Hawaii.....	HI	L	123,000	185,776	86,750	100	372,254	64,402
13.	Idaho.....	ID	L	683,261	271,435	52,613	184,314	946,419	825,855
14.	Illinois.....	IL	L	8,947,402	4,600,773	1,587,857	1,492,087	9,075,347	4,533,222
15.	Indiana.....	IN	L	1,274,679	868,012	637,247	177,528	1,303,455	979,485
16.	Iowa.....	IA	L	2,298,755	1,338,400	4,703,546	204,322	2,102,346	3,019,273
17.	Kansas.....	KS	L	671,143	605,715	365,864	139,592	1,057,110	1,033,343
18.	Kentucky.....	KY	L	268,032	228,903	17,133	39,527	293,714	186,385
19.	Louisiana.....	LA	L	(130,250)	191,929	377,108	351,957	3,732,496	1,237,061
20.	Maine.....	ME	L	158,886	5,359	3,120	0	45,797	1,867
21.	Maryland.....	MD	L	1,224,039	1,620,360	794,841	468,042	1,621,364	1,562,374
22.	Massachusetts.....	MA	L	1,234,618	982,715	620,399	1,050,346	2,275,741	2,681,867
23.	Michigan.....	MI	L	650,896	285,185	5,939,528	7,125,753	19,815,120	29,412,904
24.	Minnesota.....	MN	L	1,694,321	1,224,480	1,387,059	322,275	1,238,019	1,189,874
25.	Mississippi.....	MS	L	1,963,782	1,053,871	92,095	93,638	1,182,002	957,758
26.	Missouri.....	MO	L	2,487,114	1,552,649	216,916	(475,029)	1,826,891	2,056,634
27.	Montana.....	MT	L	471,440	450,375	18,441	0	264,853	139,581
28.	Nebraska.....	NE	L	98,453	(5,851)	59,601	0	86,856	24,676
29.	Nevada.....	NV	L	675,575	924,187	414,847	88,192	2,045,396	1,545,529
30.	New Hampshire.....	NH	L	174,612	70,186	23,250	66,910	112,410	92,694
31.	New Jersey.....	NJ	L	3,966,929	4,255,301	4,389,433	1,878,994	17,992,224	15,573,205
32.	New Mexico.....	NM	L	359,674	466,188	146,205	353,469	160,021	922,333
33.	New York.....	NY	L	15,015,262	15,358,892	5,913,376	6,931,758	50,914,564	50,106,162
34.	North Carolina.....	NC	L	4,591,745	3,882,317	1,226,864	1,807,549	6,246,513	4,403,782
35.	North Dakota.....	ND	L	38,004	(2,577)	8,722	3,755	84,443	92,673
36.	Ohio.....	OH	L	3,670,522	2,086,266	735,923	471,184	2,830,710	1,571,872
37.	Oklahoma.....	OK	L	1,492,118	1,569,804	986,516	1,476,024	1,374,586	2,946,609
38.	Oregon.....	OR	L	1,623,114	1,667,754	949,354	70,496	2,155,058	1,159,271
39.	Pennsylvania.....	PA	L	2,223,572	4,515,253	6,296,635	1,834,438	9,402,151	12,027,476
40.	Rhode Island.....	RI	L	1,039,562	1,135,159	219,167	691,018	1,816,077	1,823,054
41.	South Carolina.....	SC	L	2,588,211	2,469,899	476,128	282,323	5,230,390	4,536,588
42.	South Dakota.....	SD	L	188,001	195,503	834,437	48,743	426,867	627,136
43.	Tennessee.....	TN	L	2,780,777	2,025,661	1,036,532	299,254	2,432,503	942,732
44.	Texas.....	TX	L	27,861,197	21,509,329	17,640,362	6,690,022	20,963,427	17,567,787
45.	Utah.....	UT	L	920,997	1,003,226	216,642	234,095	653,236	468,680
46.	Vermont.....	VT	L	52,829	131,406	9,355	3,249	97,483	62,387
47.	Virginia.....	VA	L	2,616,557	4,271,705	1,195,557	1,751,912	4,136,356	4,211,396
48.	Washington.....	WA	L	771,673	636,788	459,701	4,134	1,518,407	521,270
49.	West Virginia.....	WV	L	603,720	702,373	152,838	132,530	1,695,938	1,446,520
50.	Wisconsin.....	WI	L	2,773,199	1,959,935	1,189,674	622,085	3,578,724	4,174,500
51.	Wyoming.....	WY	L	129,565	110,696	(2,500)	96,864	100,313	153,832
52.	American Samoa.....	AS	N	0	0	0	0	0	0
53.	Guam.....	GU	N	0	0	0	0	0	0
54.	Puerto Rico.....	PR	N	0	0	0	0	0	0
55.	US Virgin Islands.....	VI	N	0	0	0	0	0	0
56.	Northern Mariana Islands.....	MP	N	0	0	0	0	0	0
57.	Canada.....	CAN	N	0	0	0	0	0	0
58.	Aggregate Other Alien.....	OT	XXX	0	0	0	0	0	0
59.	Totals.....	XXX		133,970,294	124,873,770	75,983,024	50,614,795	257,693,346	231,590,339
Details of Write-Ins									
58001.		XXX		0	0	0	0	0	0
58002.		XXX		0	0	0	0	0	0
58003.		XXX		0	0	0	0	0	0
58998.	Summary of remaining write-ins for Line 58 from overflow page.....	XXX		0	0	0	0	0	0
58999.	Totals (Lines 58001 through 58003 plus 58998) (Line 58 above).....	XXX		0	0	0	0	0	0

(a) Active Status Counts

1. L – Licensed or Chartered - Licensed insurance carrier or domiciled RRG.....	50	4. Q – Qualified - Qualified or accredited reinsurer.....	0
2. R – Registered – Non-domiciled RRGs.....	0	Domestic Surplus Lines Insurer (DSLII) – Reporting entities authorized to write surplus lines in the state of domicile.....	0
3. E – Eligible - Reporting entities eligible or approved to write surplus lines in the state (other than the state of domicile - see DSLII).....	1	5. D –	0
		6. N – None of the above - Not allowed to write business in the state.....	6

SCHEDULE Y - INFORMATION CONCERNING ACTIVITIES OF INSURER MEMBERS OF A HOLDING COMPANY GROUP
PART 1 - ORGANIZATIONAL CHART

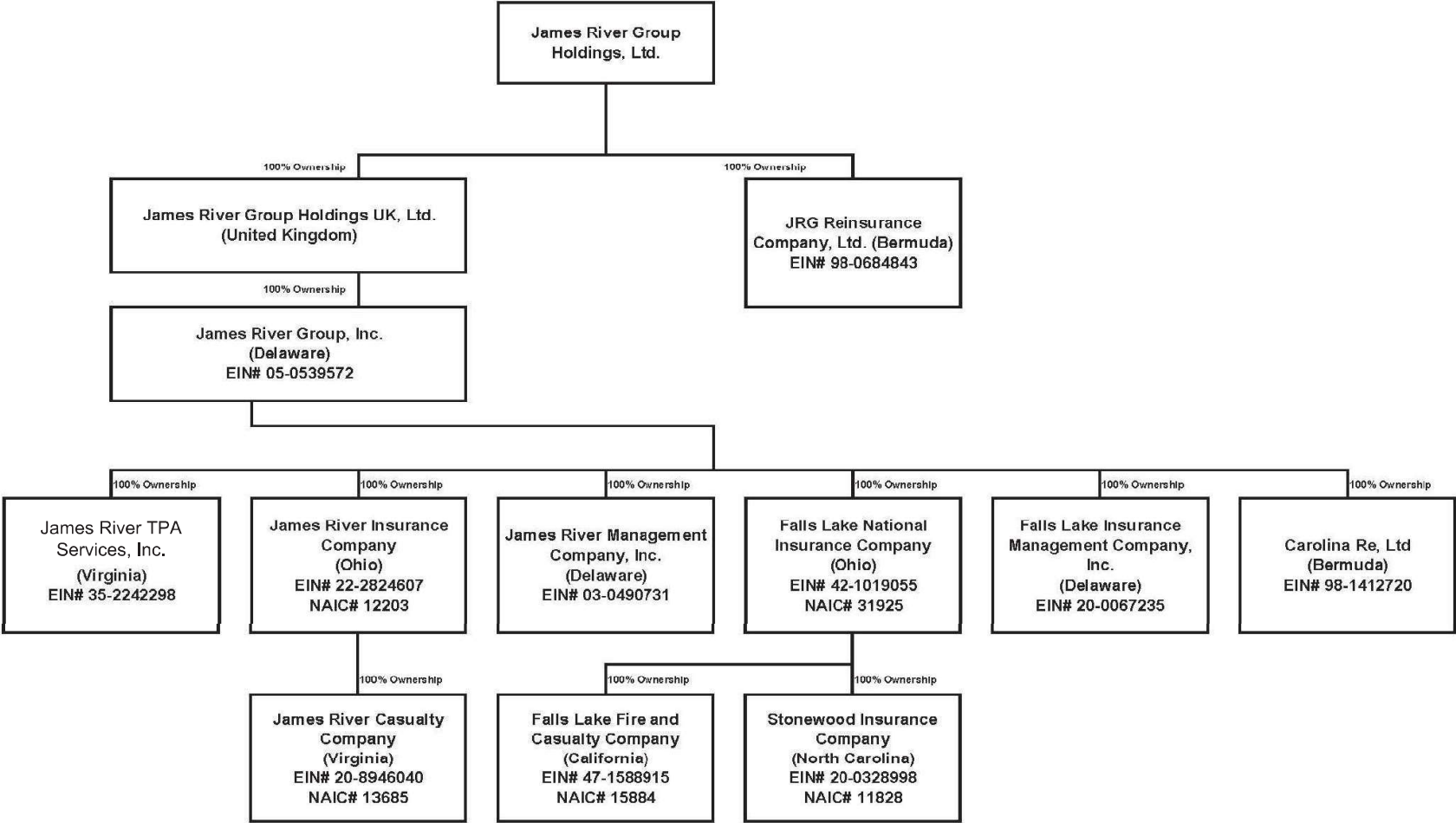

SCHEDULE Y

PART 1A - DETAIL OF INSURANCE HOLDING COMPANY SYSTEM

1	2	3	4	5	6	7	8	9	10	11	12	13	14	15	16
Group Code	Group Name	NAIC Company Code	ID Number	Federal RSSD	CIK	Name of Securities Exchange if Publicly Traded (U.S. or International)	Names of Parent, Subsidiaries Or Affiliates	Domiciliary Location	Relationship to Reporting Entity	Directly Controlled by (Name of Entity/Person)	Type of Control (Ownership, Board, Management, Attorney-in-Fact, Influence, Other)	If Control is Ownership Provide Percentage	Ultimate Controlling Entity(ies) / Person(s)	Is an SCA Filing Required? (Yes/No)	*
0000		00000	98-0585280	0	0001620459	NASDAQ	JAMES RIVER GROUP HOLDINGS, LTD	BMU	UIP			0		NO	0
0000		00000		0	0000000000		JAMES RIVER GROUP HOLDINGS UK, LTD	GBR	UIP	JAMES RIVER GROUP HOLDINGS, LTD	Ownership	100.000	JAMES RIVER GROUP HOLDINGS, LTD	NO	0
0000		00000	05-0539572	0	0000000000		JAMES RIVER GROUP, INC	DE	UDP	JAMES RIVER GROUP HOLDINGS UK, LTD	Ownership	100.000	JAMES RIVER GROUP HOLDINGS, LTD	NO	0
0000		00000	98-0684843	0	0000000000		JRG REINSURANCE COMPANY, LTD	BMU	IA	JAMES RIVER GROUP HOLIDNGS, LTD	Ownership	100.000	JAMES RIVER GROUP HOLDINGS, LTD	NO	0
0000		00000	35-2242298	0	0000000000		JAMES RIVER TPA SERVICES, INC	VA	NIA	JAMES RIVER GROUP, INC	Ownership	100.000	JAMES RIVER GROUP HOLDINGS, LTD	NO	0
3494	JAMES RIVER INSURANCE GROUP	12203	22-2824607	0	0000000000		JAMES RIVER INSURANCE COMPANY	OH	IA	JAMES RIVER GROUP, INC	Ownership	100.000	JAMES RIVER GROUP HOLDINGS, LTD	NO	0
0000		00000	03-0490731	0	0000000000		JAMES RIVER MANAGEMENT COMPANY, INC	DE	NIA	JAMES RIVER GROUP, INC	Ownership	100.000	JAMES RIVER GROUP HOLDINGS, LTD	NO	0
3494	JAMES RIVER INSURANCE GROUP	13685	20-8946040	0	0000000000		JAMES RIVER CASUALTY COMPANY	VA	IA	JAMES RIVER INSURANCE COMPANY	Ownership	100.000	JAMES RIVER GROUP HOLDINGS, LTD	NO	0
3494	JAMES RIVER INSURANCE GROUP	31925	42-1019055	0	0000000000		FALLS LAKE NATIONAL INSURANCE COMPANY	OH	RE	JAMES RIVER GROUP, INC	Ownership	100.000	JAMES RIVER GROUP HOLDINGS, LTD	NO	0
0000		00000	20-0067235	0	0000000000		FALLS LAKE INSURANCE MANAGEMENT COMPANY, INC	DE	NIA	JAMES RIVER GROUP, INC	Ownership	100.000	JAMES RIVER GROUP HOLDINGS, LTD	NO	0
3494	JAMES RIVER INSURANCE GROUP	15884	47-1588915	0	0000000000		FALLS LAKE FIRE AND CASUALTY COMPANY	CA	DS	FALLS LAKE NATIONAL INSURANCE COMPANY	Ownership	100.000	JAMES RIVER GROUP HOLDINGS, LTD	NO	0
3494	JAMES RIVER INSURANCE GROUP	11828	20-0328998	0	0000000000		STONEWOOD INSURANCE COMPANY	NC	DS	FALLS LAKE NATIONAL INSURANCE COMPANY	Ownership	100.000	JAMES RIVER GROUP HOLDINGS, LTD	NO	0
0000		00000	98-1412720	0	0000000000		CAROLINA RE, LTD	BMU	IA	JAMES RIVER GROUP, INC	Ownership	100.000	JAMES RIVER GROUP HOLDINGS, LTD	NO	0
Asterisk	Explanation														
0															

PART 1 – LOSS EXPERIENCE

		Current Year to Date			4
		1	2	3	Prior Year to Date
Line of Business		Direct Premiums Earned	Direct Losses Incurred	Direct Loss Percentage	Direct Loss Percentage
1.	Fire	3,803,566	546,941	14.380	168.243
2.1.	Allied lines	7,362,940	4,736,344	64.327	(59.336)
2.2.	Multiple peril crop	0	0	0	0
2.3.	Federal flood	0	0	0	0
2.4.	Private crop	0	0	0	0
2.5.	Private flood	0	0	0	0
3.	Farmowners multiple peril	0	0	0	0
4.	Homeowners multiple peril	0	0	0	0
5.1	Commercial multiple peril (non-liability portion)	5,852,105	5,218,644	89.176	64.092
5.2	Commercial multiple peril (liability portion)	3,415,414	2,451,415	71.775	0
6.	Mortgage guaranty	0	0	0	0
8.	Ocean marine	0	0	0	0
9.	Inland marine	1,894,821	341,855	18.042	32.255
10.	Financial guaranty	0	0	0	0
11.1.	Medical professional liability - occurrence	0	0	0	0
11.2.	Medical professional liability - claims made	0	0	0	0
12.	Earthquake	1,324	46	3.474	5.394
13.1.	Comprehensive (hospital and medical) individual	0	0	0	0
13.2.	Comprehensive (hospital and medical) group	0	0	0	0
14.	Credit accident and health	0	0	0	0
15.1.	Vision only	0	0	0	0
15.2.	Dental only	0	0	0	0
15.3.	Disability income	0	0	0	0
15.4.	Medicare supplement	0	0	0	0
15.5.	Medicaid Title XIX	0	0	0	0
15.6.	Medicare Title XVIII	0	0	0	0
15.7.	Long-term care	0	0	0	0
15.8.	Federal employees health benefits plan	0	0	0	0
15.9.	Other health	0	0	0	0
16.	Workers' compensation	1,995,221	2,056,311	103.062	49.352
17.1.	Other liability occurrence	21,760,690	10,058,500	46.223	76.466
17.2.	Other liability-claims made	96,255	104,835	108.914	91.585
17.3.	Excess workers' compensation	0	0	0	0
18.1.	Products liability - occurrence	699,643	245,318	35.063	(67.702)
18.2.	Products liability - claims made	0	0	0	0
19.1.	Private passenger auto no-fault (personal injury protection)	(7,094)	1,741,183	(24,544.446)	23.081
19.2.	Other private passenger auto liability	(2,598)	188,565	(7,258.083)	204.529
19.3.	Commercial auto no-fault (personal injury protection)	583,074	315,514	54.112	63.270
19.4.	Other commercial auto liability	45,577,558	35,333,701	77.524	53.059
21.1.	Private passenger auto physical damage	0	10,441	0	249.947
21.2.	Commercial auto physical damage	9,521,014	8,104,649	85.124	53.491
22.	Aircraft (all perils)	12,903,966	11,857,918	91.894	30.849
23.	Fidelity	0	(5)	0	0
24.	Surety	0	0	0	0
26.	Burglary and theft	430,475	(13,128)	(3.050)	60.162
27.	Boiler and machinery	1,273,422	(79,644)	(6.254)	(8.869)
28.	Credit	15,629,940	8,590,738	54.963	54.858
29.	International	0	0	0	0
30.	Warranty	0	0	0	0
31.	Reinsurance - nonproportional assumed property	XXX	XXX	XXX	XXX
32.	Reinsurance - nonproportional assumed liability	XXX	XXX	XXX	XXX
33.	Reinsurance - nonproportional assumed financial lines	XXX	XXX	XXX	XXX
34.	Aggregate write-ins for other lines of business	0	0	0	0
35.	Totals	132,791,736	91,810,141	69.138	55.556
Details of Write-Ins					
3401.	0	0	0	0
3402.	0	0	0	0
3403.	0	0	0	0
3498.	Summary of remaining write-ins for Line 34 from overflow page	0	0	0	0
3499.	Totals (Lines 3401 through 3403 plus 3498) (Line 34 above)	0	0	0	0

PART 2 – DIRECT PREMIUMS WRITTEN

Line of Business		1	2	3
		Current Quarter	Current Year to Date	Prior Year Year to Date
1.	Fire	3,308,604	5,155,468	2,557,029
2.1	Allied lines	6,276,574	10,202,434	6,660,888
2.2	Multiple peril crop	0	0	0
2.3	Federal flood	0	0	0
2.4	Private crop	0	0	0
2.5	Private flood	0	0	0
3.	Farmowners multiple peril	0	0	0
4.	Homeowners multiple peril	0	0	0
5.1	Commercial multiple peril (non-liability portion)	2,870,760	6,115,771	10,314,126
5.2	Commercial multiple peril (liability portion)	1,794,220	3,519,584	0
6.	Mortgage guaranty	0	0	0
8.	Ocean marine	0	0	0
9.	Inland marine	864,257	1,591,586	2,193,108
10.	Financial guaranty	0	0	0
11.1.	Medical professional liability - occurrence	0	0	0
11.2.	Medical professional liability - claims made	0	0	0
12.	Earthquake	252	252	1,800
13.1	Comprehensive (hospital and medical) individual	0	0	0
13.2	Comprehensive (hospital and medical) group	0	0	0
14.	Credit accident and health	0	0	0
15.1	Vision only	0	0	0
15.2	Dental only	0	0	0
15.3	Disability income	0	0	0
15.4	Medicare supplement	0	0	0
15.5	Medicaid Title XIX	0	0	0
15.6	Medicare Title XVIII	0	0	0
15.7	Long-term care	0	0	0
15.8	Federal employees health benefits plan	0	0	0
15.9	Other health	0	0	0
16.	Workers' compensation	1,164,008	1,895,346	2,478,612
17.1.	Other liability occurrence	10,028,058	19,058,077	24,868,148
17.2.	Other liability-claims made	224,849	303,003	28,949
17.3.	Excess workers' compensation	0	0	0
18.1.	Products liability - occurrence	432,884	805,831	359,547
18.2.	Products liability - claims made	0	0	0
19.1	Private passenger auto no-fault (personal injury protection)	(3,090)	(7,094)	(685,082)
19.2	Other private passenger auto liability	(1,216)	(2,598)	270,325
19.3	Commercial auto no-fault (personal injury protection)	354,562	616,670	731,251
19.4	Other commercial auto liability	27,825,838	49,863,193	43,559,010
21.1	Private passenger auto physical damage	0	0	182,973
21.2	Commercial auto physical damage	5,714,085	10,589,293	10,226,200
22.	Aircraft (all perils)	4,158,945	6,593,204	7,411,265
23.	Fidelity	0	0	0
24.	Surety	0	0	0
26.	Burglary and theft	300,201	558,904	483,771
27.	Boiler and machinery	753,500	1,481,430	1,200,566
28.	Credit	7,305,936	15,629,940	12,031,284
29.	International	0	0	0
30.	Warranty	0	0	0
31.	Reinsurance - nonproportional assumed property	XXX	XXX	XXX
32.	Reinsurance - nonproportional assumed liability	XXX	XXX	XXX
33.	Reinsurance - nonproportional assumed financial lines	XXX	XXX	XXX
34.	Aggregate write-ins for other lines of business	0	0	0
35.	Totals	73,373,227	133,970,294	124,873,770
Details of Write-Ins				
3401.		0	0	0
3402.		0	0	0
3403.		0	0	0
3498.	Summary of remaining write-ins for Line 34 from overflow page	0	0	0
3499.	Totals (Lines 3401 through 3403 plus 3498) (Line 34 above)	0	0	0

PART 3 (000 OMITTED)
LOSS AND LOSS ADJUSTMENT EXPENSE RESERVES SCHEDULE

	1	2	3	4	5	6	7	8	9	10	11	12	13
								Q.S. Date Known Case Loss and LAE Reserves on Claims Reported or Reopened Subsequent to Prior Year End			Prior Year-End Known Case Loss and LAE Reserves Developed (Savings) / Deficiency (Cols.4+7 minus Col. 1)	Prior Year-End IBNR Loss and LAE Reserves Developed (Savings) / Deficiency (Cols. 5+8+9 minus Col. 2)	Prior Year-End Total Loss and LAE Reserve Developed (Savings) / Deficiency (Cols. 11+12)
Years in Which Losses Occurred	Prior Year End Known Case Loss and LAE Reserves	Prior Year End IBNR Loss and LAE Reserves	Total Prior Year End Loss and LAE Reserves (Cols. 1+2)	2023 Loss and LAE Payments on Claims Reported as of Prior Year End	2023 Loss and LAE Payments on Claims Unreported as of Prior Year End	Total 2023 Loss and LAE Payments (Cols. 4+5)	Q.S. Date Known Case Loss and LAE Reserves on Claims Reported and Open as of Prior Year End		Q.S. Date IBNR Loss and LAE Reserves	Total Q.S. Loss and LAE Reserves (Cols.7+8+9)			
1. 2020 + Prior.....	21,773	9,976	31,749	6,526	23	6,549	19,360	372	11,204	30,936	4,113	1,623	5,736
2. 2021.....	4,799	14,402	19,201	1,703	22	1,725	4,819	336	11,666	16,821	1,723	(2,378)	(655)
3. Subtotals 2021 + prior.....	26,572	24,378	50,950	8,229	45	8,274	24,179	708	22,870	47,757	5,836	(755)	5,081
4. 2022.....	2,919	24,759	27,678	1,692	95	1,787	2,964	650	20,899	24,513	1,737	(3,115)	(1,378)
5. Subtotals 2022 + prior.....	29,491	49,137	78,628	9,921	140	10,061	27,143	1,358	43,769	72,270	7,573	(3,870)	3,703
6. 2023.....	XXX	XXX	XXX	XXX	566	566	XXX	1,209	14,907	16,116	XXX	XXX	XXX
7. Totals.....	29,491	49,137	78,628	9,921	706	10,627	27,143	2,567	58,676	88,386	7,573	(3,870)	3,703
8. Prior Year-End Surplus As Regards Policyholders.....	204,781										Col. 11, Line 7 As % of Col. 1, Line 7 25.679 %	Col. 12, Line 7 As % of Col. 2, Line 7 (7.876)%	Col. 13, Line 7 As % of Col. 3, Line 7 4.710 % Col. 13, Line 7 / Line 8 1.808 %

SUPPLEMENTAL EXHIBITS AND SCHEDULES INTERROGATORIES

The following supplemental reports are required to be filed as part of your statement filing. However, in the event that your company does not transact the type of business for which the special report must be filed, your response of **NO** to the specific interrogatory will be accepted in lieu of filing a “NONE” report and a bar code will be printed below. If the supplement is required of your company but is not being filed for whatever reason enter **SEE EXPLANATION** and provide an explanation following the interrogatory questions.

	Response
1. Will the Trusteed Surplus Statement be filed with the state of domicile and the NAIC with this statement?.....	NO
2. Will Supplement A to Schedule T (Medical Professional Liability Supplement) be filed with this statement?.....	NO
3. Will the Medicare Part D Coverage Supplement be filed with the state of domicile and the NAIC with this statement?.....	NO
4. Will the Director and Officer Insurance Coverage Supplement be filed with the state of domicile and the NAIC with this statement?.....	NO

August Filing

5. Will the regulator-only (non-public) Communication of Internal Control Related Matters Noted in Audit be filed with the state of domicile and electronically with the NAIC (as a regulator-only non-public document) by August 1? The response for 1st and 3rd quarters should be N/A. A NO response resulting with a bar code is only appropriate in the 2nd quarter.....
- YES

EXPLANATION:

1. THE DATA FOR THIS SUPPLEMENT IS NOT REQUIRED TO BE FILED.....
2. THE DATA FOR THIS SUPPLEMENT IS NOT REQUIRED TO BE FILED.....
3. THE DATA FOR THIS SUPPLEMENT IS NOT REQUIRED TO BE FILED.....
4. THE DATA FOR THIS SUPPLEMENT IS NOT REQUIRED TO BE FILED.....
5.

BARCODES:

1.

31925202349000002
2.

319252023455000002
3.

319252023365000002
4.

319252023505000002
5.

OVERFLOW PAGE FOR WRITE-INS

LIABILITIES		
	1	2
	Current Statement Date	December 31, Prior Year
2504. OTHER LIABILITIES	323,425	341,072
2505. DEFERRED SERVICE FEES	292,749	231,430
2506. CLAIM DEDUCTIBLE DEPOSITS	201,822	201,822
2597. Summary of remaining write-ins for Line 25 from overflow page	817,996	774,324
2997. Summary of remaining write-ins for Line 29 from overflow page	0	0
3297. Summary of remaining write-ins for Line 32 from overflow page	0	0

STATEMENT OF INCOME			
	1	2	3
	Current Year to Date	Prior Year to Date	Prior Year Ended December 31
0597. Summary of remaining write-ins for Line 5 from overflow page	0	0	0
1404. MISCELLANEOUS FEES	295	(130,010)	(135,779)
1497. Summary of remaining write-ins for Line 14 from overflow page	295	(130,010)	(135,779)
3797. Summary of remaining write-ins for Line 37 from overflow page	0	0	0

SCHEDULE A – VERIFICATION

Real Estate

		1	2
		Year to Date	Prior Year Ended December 31
1.	Book/adjusted carrying value, December 31 of prior year.....	0	0
2.	Cost of acquired:		
2.1	Actual cost at time of acquisition.....	0	0
2.2	Additional investment made after acquisition.....	0	0
3.	Current year change in encumbrances.....	0	0
4.	Total gain (loss) on disposals.....	0	0
5.	Deduct amounts received on disposals.....	0	0
6.	Total foreign exchange change in book / adjusted carrying value.....	0	0
7.	Deduct current year's other-than-temporary impairment recognized.....	0	0
8.	Deduct current year's depreciation.....	0	0
9.	Book/adjusted carrying value at the end of current period (Lines 1+2+3+4-5+6-7-8).....	0	0
10.	Deduct total nonadmitted amounts.....	0	0
11.	Statement value at end of current period (Line 9 minus Line 10).....	0	0

SCHEDULE B – VERIFICATION

Mortgage Loans

		1	2
		Year to Date	Prior Year Ended December 31
1.	Book value/recorded investment excluding accrued interest, December 31 of prior year.....	0	0
2.	Cost of acquired:		
2.1	Actual cost at time of acquisition.....	0	0
2.2	Additional investment made after acquisition.....	0	0
3.	Capitalized deferred interest and other.....	0	0
4.	Accrual of discount.....	0	0
5.	Unrealized valuation increase (decrease).....	0	0
6.	Total gain (loss) on disposals.....	0	0
7.	Deduct amounts received on disposals.....	0	0
8.	Deduct amortization of premium and mortgage interest points and comm. net fees.....	0	0
9.	Total foreign exchange change in book value/recorded investment excluding accrued interest.....	0	0
10.	Deduct current year's other-than-temporary impairment recognized.....	0	0
11.	Book value/recorded investment excluding accrued interest at end of current period (Lines 1+2+3+4+5+6-7-8+9-10).....	0	0
12.	Total valuation allowance.....	0	0
13.	Subtotal (Line 11 plus Line 12).....	0	0
14.	Deduct total nonadmitted amounts.....	0	0
15.	Statement value at end of current period (Line 13 minus Line 14).....	0	0

SCHEDULE BA - VERIFICATION

Other Long-Term Invested Assets

		1	2
		Year to Date	Prior Year Ended December 31
1.	Book/adjusted carrying value, December 31 of prior year.....	0	0
2.	Cost of acquired:		
2.1	Actual cost at time of acquisition.....	0	0
2.2	Additional investment made after acquisition.....	0	0
3.	Capitalized deferred interest and other.....	0	0
4.	Accrual of discount.....	0	0
5.	Unrealized valuation increase (decrease).....	0	0
6.	Total gain (loss) on disposals.....	0	0
7.	Deduct amounts received on disposals.....	0	0
8.	Deduct amortization of premium and depreciation.....	0	0
9.	Total foreign exchange change in book / adjusted carrying value.....	0	0
10.	Deduct current year's other-than-temporary impairment recognized.....	0	0
11.	Book/adjusted carrying value at end of current period (Lines 1+2+3+4+5+6-7-8+9-10).....	0	0
12.	Deduct total nonadmitted amounts.....	0	0
13.	Statement value at end of current period (Line 11 minus Line 12).....	0	0

SCHEDULE D - VERIFICATION

Bonds and Stocks

		1	2
		Year to Date	Prior Year Ended December 31
1.	Book/adjusted carrying value of bonds and stocks, December 31 of prior year.....	236,644,873	104,094,399
2.	Cost of bonds and stocks acquired.....	12,353,418	116,944,950
3.	Accrual of discount.....	199,375	102,924
4.	Unrealized valuation increase (decrease).....	12,946,618	16,159,174
5.	Total gain (loss) on disposals.....	(5,432)	0
6.	Deduct consideration for bonds and stocks disposed of.....	2,040,122	610,500
7.	Deduct amortization of premium.....	37,186	46,074
8.	Total foreign exchange change in book / adjusted carrying value.....	0	0
9.	Deduct current year's other-than-temporary impairment recognized.....	0	0
10.	Total investment income recognized as a result of prepayment penalties and/or acceleration fees.....	0	0
11.	Book/adjusted carrying value at end of current period (Lines 1+2+3+4+5-6-7+8-9+10).....	260,061,544	236,644,873
12.	Deduct total nonadmitted amounts.....	0	0
13.	Statement value at end of current period (Line 11 minus Line 12).....	260,061,544	236,644,873

SCHEDULE D – PART 1B

Showing the Acquisitions, Dispositions and Non-Trading Activity
During the Current Quarter for all Bonds and Preferred Stock by NAIC Designation

NAIC Designation		1	2	3	4	5	6	7	8
		Book / Adjusted Carrying Value Beginning of Current Quarter	Acquisitions During Current Quarter	Dispositions During Current Quarter	Non-Trading Activity During Current Quarter	Book / Adjusted Carrying Value End of First Quarter	Book / Adjusted Carrying Value End of Second Quarter	Book / Adjusted Carrying Value End of Third Quarter	Book / Adjusted Carrying Value December 31 Prior Year
Bonds									
1.	NAIC 1 (a)	73,678,464	3,661,279	3,130,608	96,217	73,678,464	74,305,352	0	71,750,296
2.	NAIC 2 (a)	3,842,517	239,610	0	5,054	3,842,517	4,087,181	0	4,794,984
3.	NAIC 3 (a)	0	0	0	0	0	0	0	0
4.	NAIC 4 (a)	0	0	0	0	0	0	0	0
5.	NAIC 5 (a)	0	0	0	0	0	0	0	0
6.	NAIC 6 (a)	0	0	0	0	0	0	0	0
7.	Total Bonds	77,520,981	3,900,889	3,130,608	101,271	77,520,981	78,392,533	0	76,545,280
Preferred Stock									
8.	NAIC 1	0	0	0	0	0	0	0	0
9.	NAIC 2	185,063	0	0	(938)	185,063	184,125	0	184,125
10.	NAIC 3	0	0	0	0	0	0	0	0
11.	NAIC 4	0	0	0	0	0	0	0	0
12.	NAIC 5	0	0	0	0	0	0	0	0
13.	NAIC 6	0	0	0	0	0	0	0	0
14.	Total Preferred Stock	185,063	0	0	(938)	185,063	184,125	0	184,125
15.	Total Bonds & Preferred Stock	77,706,044	3,900,889	3,130,608	100,333	77,706,044	78,576,658	0	76,729,405

(a) Book/Adjusted Carrying Value column for the end of the current reporting period includes the following amount of short-term and cash equivalent bonds by NAIC designation:

NAIC 1 \$ 1,862,787; NAIC 2 \$ 0; NAIC 3 \$ 0; NAIC 4 \$ 0; NAIC 5 \$ 0; NAIC 6 \$ 0

SCHEDULE DA - PART 1
Short-Term Investments

	1	2	3	4	5
	Book / Adjusted Carrying Value	Par Value	Actual Cost	Interest Collected Year To Date	Paid for Accrued Interest Year To Date
7709999999 Total.....	1,862,787	XXX.....	1,848,253	0	0

SCHEDULE DA - VERIFICATION
Short-Term Investments

	1	2
	Year to Date	Prior Year Ended December 31
1. Book/adjusted carrying value, December 31 of prior year.....	10,485,587	299,970
2. Cost of short-term investments acquired.....	2,662,906	26,923,959
3. Accrual of discount.....	64,496	53,147
4. Unrealized valuation increase (decrease).....	0	0
5. Total gain (loss) on disposals.....	(1,233)	(3,023)
6. Deduct consideration received on disposals.....	11,348,969	16,788,466
7. Deduct amortization of premium.....	0	0
8. Total foreign exchange change in book / adjusted carrying value.....	0	0
9. Deduct current year's other-than-temporary impairment recognized.....	0	0
10. Book/adjusted carrying value at end of current period (Lines 1+2+3+4+5-6-7+8-9).....	1,862,787	10,485,587
11. Deduct total nonadmitted amounts.....	0	0
12. Statement value at end of current period (Line 10 minus Line 11).....	1,862,787	10,485,587

(SI-04) Schedule DB - Part A - Verification - Options, Caps, Floors, Collars, Swaps and Forwards

NONE

(SI-04) Schedule DB - Part B - Verification - Futures Contracts

NONE

(SI-05) Schedule DB - Part C - Section 1

NONE

(SI-06) Schedule DB - Part C - Section 2

NONE

(SI-07) Schedule DB - Verification

NONE

SCHEDULE E – PART 2 – VERIFICATION
(Cash Equivalents)

		1	2
		Year to Date	Prior Year Ended December 31
1.	Book/adjusted carrying value, December 31 of prior year.....	3,019,735	3,672,620
2.	Cost of cash equivalents acquired.....	5,099,133	76,733,825
3.	Accrual of discount.....	0	0
4.	Unrealized valuation increase (decrease).....	0	0
5.	Total gain (loss) on disposals.....	0	0
6.	Deduct consideration received on disposals.....	5,292,534	77,386,710
7.	Deduct amortization of premium.....	0	0
8.	Total foreign exchange change in book / adjusted carrying value.....	0	0
9.	Deduct current year's other-than-temporary impairment recognized.....	0	0
10.	Book/adjusted carrying value at end of current period (Lines 1+2+3+4+5-6-7+8-9).....	2,826,334	3,019,735
11.	Deduct total nonadmitted amounts.....	0	0
12.	Statement value at end of current period (Line 10 minus Line 11).....	2,826,334	3,019,735

(E-01) Schedule A - Part 2

NONE

(E-01) Schedule A - Part 3

NONE

(E-02) Schedule B - Part 2

NONE

(E-02) Schedule B - Part 3

NONE

(E-03) Schedule BA - Part 2

NONE

(E-03) Schedule BA - Part 3

NONE

SCHEDULE D - PART 3

Show All Long-Term Bonds and Stock Acquired During the Current Quarter

1	2	3	4	5	6	7	8	9	10
CUSIP Identification	Description	Foreign	Date Acquired	Name of Vendor	Number of Shares of Stock	Actual Cost	Par Value	Paid for Accrued Interest and Dividends	NAIC Designation, NAIC Designation Modifier and SVO Administrative Symbol
Bonds: U.S. Governments									
91282C-GT-2	UNITED STATES TREASURY		04/17/2023	BNP PARIBAS SECURITIES CORP.	XXX	747,717	750,000	1,337	1.A
91282C-GV-7	UNITED STATES TREASURY		04/17/2023	NOMURA SECURITIES INTERNATIONAL	XXX	746,545	750,000	231	1.A
0109999999 – Bonds: U.S. Governments						1,494,263	1,500,000	1,568	XXX
Bonds: Industrial and Miscellaneous (Unaffiliated)									
037833-ET-3	APPLE INC.		05/08/2023	GOLDMAN	XXX	748,553	750,000	0	1.B FE
14040H-CX-1	CAPITAL ONE FINANCIAL CORP.		06/27/2023	RBC CAPITAL MARKETS	XXX	239,610	250,000	5,620	2.A FE
24422E-WZ-8	JOHN DEERE CAPITAL CORP.		06/05/2023	J.P. MORGAN SECURITIES LLC	XXX	249,778	250,000	0	1.F FE
539830-BZ-1	LOCKHEED MARTIN CORP.		05/23/2023	BARCLAYS CAPITAL FIXED INCOME	XXX	249,550	250,000	0	1.G FE
756109-BH-6	REALTY INCOME CORP.		06/13/2023	BNY/SUNTRUST CAPITAL MARKETS	XXX	231,145	250,000	3,542	1.G FE
1109999999 – Bonds: Industrial and Miscellaneous (Unaffiliated)						1,718,635	1,750,000	9,161	XXX
2509999997 – Subtotals - Bonds - Part 3						3,212,898	3,250,000	10,729	XXX
2509999998 – Summary Item from Part 5 for Bonds (N/A to Quarterly)									
2509999999 – Subtotals - Bonds						3,212,898	3,250,000	10,729	XXX
6009999999 – Totals						3,212,898	XXX	10,729	XXX

SCHEDULE D - PART 4

Show All Long-Term Bonds and Stock Sold, Redeemed or Otherwise Disposed of During the Current Quarter

1	2	3	4	5	6	7	8	9	10	Change in Book / Adjusted Carrying Value					16	17	18	19	20	21	22
										11	12	13	14	15							
CUSIP Identification	Description	Foreign	Disposal Date	Name of Purchaser	Number of Shares of Stock	Consideration	Par Value	Actual Cost	Prior Year Book / Adjusted Carrying Value	Unrealized Valuation Increase / (Decrease)	Current Year's (Amortization) / Accretion	Current Year's Other-Than- Temporary Impairment Recognized	Total Change in B. / A.C.V. (11+12-13)	Total Foreign Exchange Change in B./A.C.V.	Book / Adjusted Carrying Value at Disposal Date	Foreign Exchange Gain (Loss) on Disposal	Realized Gain (Loss) on Disposal	Total Gain (Loss) on Disposal	Bond Interest / Stock Dividends Received During Year	Stated Contractual Maturity Date	NAIC Designation, NAIC Designation Modifier and SVO Administrative Symbol
Bonds: U.S. Governments																					
912828-R2-8	UNITED STATES TREASURY		04/30/2023	Maturity @ 100.00	XXX	1,000,000	1,000,000	997,464	999,211	0	789	0	789	0	1,000,000	0	0	0	8,125	04/30/2023	1.A
0109999999 – Bonds: U.S. Governments						1,000,000	1,000,000	997,464	999,211	0	789	0	789	0	1,000,000	0	0	0	8,125	XXX	XXX
Bonds: U.S. Special Revenue and Special Assessment and all Non-Guaranteed Obligations of Agencies and Authorities of Governments and Their Political Subdivisions																					
3131XT-PS-3	FH ZM0433 - RMBS		06/01/2023	Paydown	XXX	3,679	3,679	3,410	3,409	0	270	0	270	0	3,679	0	0	0	61	11/01/2045	1.A
3132DM-3L-7	FH SD0803 - RMBS		06/01/2023	Paydown	XXX	11,546	11,546	11,786	11,776	0	(230)	0	(230)	0	11,546	0	0	0	139	01/01/2052	1.A
3132DN-JY-0	FH SD1179 - RMBS		06/01/2023	Paydown	XXX	5,928	5,928	5,479	5,488	0	441	0	441	0	5,928	0	0	0	73	06/01/2052	1.A
3132DN-VV-2	FH SD1528 - RMBS		06/01/2023	Paydown	XXX	27,569	27,569	26,621	26,636	0	933	0	933	0	27,569	0	0	0	490	08/01/2052	1.A
3132DP-AH-1	FH SD1808 - RMBS		06/01/2023	Paydown	XXX	10,049	10,049	9,737	9,737	0	312	0	312	0	10,049	0	0	0	188	08/01/2052	1.A
3132DP-GF-9	FH SD1998 - RMBS		06/01/2023	Paydown	XXX	34,130	34,130	34,482	0	0	(352)	0	(352)	0	34,130	0	0	0	514	12/01/2052	1.A
3132DV-7B-5	FH SD8090 - RMBS		06/01/2023	Paydown	XXX	2,161	2,161	2,226	2,232	0	(72)	0	(72)	0	2,161	0	0	0	18	09/01/2050	1.A
3138ES-AS-7	FN AL9916 - RMBS		06/01/2023	Paydown	XXX	4,198	4,198	4,068	4,067	0	131	0	131	0	4,198	0	0	0	73	02/01/2047	1.A
3140QE-6W-7	FN CA7184 - RMBS		06/01/2023	Paydown	XXX	3,086	3,086	2,561	2,558	0	528	0	528	0	3,086	0	0	0	26	09/01/2050	1.A
3140QE-S6-0	FN CA6840 - RMBS		06/01/2023	Paydown	XXX	3,883	3,883	3,511	3,508	0	375	0	375	0	3,883	0	0	0	32	09/01/2035	1.A
3140QN-TM-4	FN CB3255 - RMBS		06/01/2023	Paydown	XXX	14,790	14,790	14,368	14,375	0	415	0	415	0	14,790	0	0	0	230	04/01/2052	1.A
3140QN-W9-9	FN CB3371 - RMBS		06/01/2023	Paydown	XXX	28,238	28,238	27,898	27,906	0	332	0	332	0	28,238	0	0	0	395	04/01/2052	1.A
3140QP-2F-3	FN CB4373 - RMBS		06/01/2023	Paydown	XXX	8,372	8,372	8,351	8,351	0	21	0	21	0	8,372	0	0	0	138	08/01/2052	1.A
3140QP-SS-7	FN CB4128 - RMBS		06/01/2023	Paydown	XXX	124,305	124,305	120,362	120,409	0	3,896	0	3,896	0	124,305	0	0	0	2,352	07/01/2052	1.A
3140XG-NB-1	FN FS1285 - RMBS		06/01/2023	Paydown	XXX	4,439	4,439	4,483	4,484	0	(45)	0	(45)	0	4,439	0	0	0	68	02/01/2052	1.A
3140XH-7H-4	FN FS2695 - RMBS		06/01/2023	Paydown	XXX	87,509	87,509	84,447	84,463	0	3,047	0	3,047	0	87,509	0	0	0	1,642	08/01/2052	1.A
0909999999 – Bonds: U.S. Special Revenue and Special Assessment and all Non-Guaranteed Obligations of Agencies and Authorities of Governments and Their Political Subdivisions						373,883	373,882	363,789	329,401	0	10,000	0	10,000	0	373,883	0	0	0	6,437	XXX	XXX
Bonds: Industrial and Miscellaneous (Unaffiliated)																					
20030N-BL-4	COMCAST CORP		05/11/2023	Call @ 98.72	XXX	320,827	325,000	327,103	326,546	0	(286)	0	(286)	0	326,260	0	(5,433)	(5,433)	8,074	02/15/2025	1.G FE
95003A-AC-8	WFMBS 211 A3 - CMO/RMBS		06/01/2023	Paydown	XXX	24,069	24,069	20,897	20,903	0	3,166	0	3,166	0	24,069	0	0	0	241	12/26/2050	1.A FE
1109999999 – Bonds: Industrial and Miscellaneous (Unaffiliated)						344,896	349,069	348,000	347,450	0	2,880	0	2,880	0	350,329	0	(5,433)	(5,433)	8,315	XXX	XXX
2509999997 – Subtotals - Bonds - Part 4						1,718,779	1,722,952	1,709,253	1,676,062	0	13,668	0	13,668	0	1,724,212	0	(5,433)	(5,433)	22,877	XXX	XXX
2509999998 – Summary Item from Part 5 for Bonds (N/A to Quarterly)																					
2509999999 – Subtotals - Bonds						1,718,779	1,722,952	1,709,253	1,676,062	0	13,668	0	13,668	0	1,724,212	0	(5,433)	(5,433)	22,877	XXX	XXX
6009999999 – Totals						1,718,779	XXX	1,709,253	1,676,062	0	13,668	0	13,668	0	1,724,212	0	(5,433)	(5,433)	22,877	XXX	XXX

(E-06) Schedule DB - Part A - Section 1

NONE

(E-06) Schedule DB - Part A - Section 1 - Description of Hedged Risk(s)

NONE

(E-06) Schedule DB - Part A - Section 1 - Financial or Economic Impact of The Hedge at the End of the Reporting Period

NONE

(E-07) Schedule DB - Part B - Section 1

NONE

(E-07) Schedule DB - Part B - Section 1 - Broker Name

NONE

(E-07) Schedule DB - Part B - Section 1 - Description of Hedged Risk(s)

NONE

(E-07) Schedule DB - Part B - Section 1 - Financial or Economic Impact of The Hedge at the End of the Reporting Period

NONE

(E-08) Schedule DB - Part D - Section 1

NONE

(E-09) Schedule DB - Part D - Section 2 - Collateral Pledged By Reporting Entity

NONE

(E-09) Schedule DB - Part D - Section 2 - Collateral Pledged To Reporting Entity

NONE

(E-10) Schedule DB - Part E

NONE

(E-11) Schedule DL - Part 1

NONE

(E-12) Schedule DL - Part 2

NONE

SCHEDULE E - PART 1 - CASH
Month End Depository Balances

1	2	3	4	5	Book Balance at End of Each Month During Current Quarter			9
					6	7	8	
					First Month	Second Month	Third Month	
Depository	Code	Rate of Interest	Amount of Interest Received During Current Quarter	Amount of Interest Accrued at Current Statement Date				*
KEY BANK – CLEVELAND, OH		0	0	0	25,546,344	25,075,831	26,788,554	XXX
US BANK – MINNEAPOLIS, MN	SD	0	0	0	505,000	505,000	505,000	XXX
0199998 – Deposits in 0 depositories that do not exceed the allowable limit in any one depository (see Instructions) - Open Depositories			0	0	0	0	0	XXX
0199999 – Total Open Depositories			0	0	26,051,344	25,580,831	27,293,554	XXX
0299998 – Deposits in 0 depositories that do not exceed the allowable limit in any one depository (see Instructions) - Suspended Depositories			0	0	0	0	0	XXX
0299999 – Total Suspended Depositories			0	0	0	0	0	XXX
0399999 – Total Cash on Deposit			0	0	26,051,344	25,580,831	27,293,554	XXX
0499999 – Cash in Company's Office			XXX	XXX	0	0	0	XXX
0599999 – Total			0	0	26,051,344	25,580,831	27,293,554	XXX

SCHEDULE E - PART 2 - CASH EQUIVALENTS

Show Investments Owned End of Current Quarter

1	2	3	4	5	6	7	8	9
CUSIP	Description	Code	Date Acquired	Rate of Interest	Maturity Date	Book / Adjusted Carrying Value	Amount of Interest Due and Accrued	Amount Received During Year
Exempt Money Market Mutual Funds – as Identified by SVO								
31846V-41-9	FIRST AMER:TRS OBG V	SD	06/02/2023	4.860	XXX	315,000	1,258	6,708
31846V-80-7	FIRST AMER:TRS OBG Y	SD	06/02/2023	4.710	XXX	1,807,233	6,994	36,937
60934N-50-0	FEDERATED HRMS TRS INST		06/30/2023	5.010	XXX	23,838	0	0
94975H-29-6	ALLSPRING:TRS+ MM I	SD	06/02/2023	4.980	XXX	120,062	491	2,599
8209999999 – Exempt Money Market Mutual Funds – as Identified by SVO						2,266,134	8,743	46,245
All Other Money Market Mutual Funds								
000000-00-0	RBS CITIZENS NA CASH SWEEP	SD	06/01/2023	0	XXX	560,200	0	11,909
8309999999 – All Other Money Market Mutual Funds						560,200	0	11,909
8609999999 – Total Cash Equivalents						2,826,334	8,743	58,154