



QUARTERLY STATEMENT  
AS OF JUNE 30, 2023  
OF THE CONDITION AND AFFAIRS OF THE  
PERENNIAL ADVANTAGE OF OHIO, INC.

NAIC Group Code..... 4975..... 4975..... NAIC Company Code..... 16783..... Employer's ID Number..... 84-3881087.....  
(Current) (Prior)  
Organized under the Laws of..... OH..... State of Domicile or Port of Entry..... OH.....  
Country of Domicile..... US.....  
Licensed as business type:..... Health Maintenance Organization..... Is HMO Federally Qualified?..... NO.....  
Incorporated/Organized..... 08/23/2019..... Commenced Business..... 01/01/2021.....  
Statutory Home Office..... 9200 Worthington Rd..... Westerville, OH, US 43082.....  
Main Administrative Office..... 10900 Nuckols Road STE 110.....  
Glen Allen, VA, US 23060..... 804-396-6412.....  
(Telephone Number)  
Mail Address..... 10900 Nuckols Road STE 110..... Glen Allen, VA, US 23060.....  
Primary Location of Books and  
Records..... 10900 Nuckols Road STE 110.....  
Glen Allen, VA, US 23060..... 804-396-6412.....  
(Telephone Number)  
Internet Website Address..... N/A.....  
Statutory Statement Contact..... Robert Ragland..... 804-220-6171.....  
(Telephone Number)  
regulatoryaccounting@allyalign.com..... 804-241-1577.....  
(E-Mail Address) (Fax Number)

OFFICERS

Jennifer Lynn Elam, Chief Executive Officer & President.....  
Robert Grayson Ragland, Chief Financial Officer.....

Jeremy Stephen Dressen, Chief Operating Officer.....

DIRECTORS OR TRUSTEES

Jill Anne Vitale-Aussem.....  
Laurence Charles Gumina.....  
Benjamin Jarvis Parsons.....  
Lynne Susan Katzmann.....  
Mark Francis Price.....

State of ~~Ohio~~ Virginia.....  
County of ~~Delaware~~ Henrico..... SS

The officers of this reporting entity being duly sworn, each depose and say that they are the described officers of said reporting entity, and that on the reporting period stated above, all of the herein described assets were the absolute property of the said reporting entity, free and clear from any liens or claims thereon, except as herein stated, and that this statement, together with related exhibits, schedules and explanations therein contained, annexed or referred to, is a full and true statement of all the assets and liabilities and of the condition and affairs of the said reporting entity as of the reporting period stated above, and of its income and deductions therefrom for the period ended, and have been completed in accordance with the NAIC Annual Statement Instructions and Accounting Practices and Procedures manual except to the extent that: (1) state law may differ; or, (2) that state rules or regulations require differences in reporting not related to accounting practices and procedures, according to the best of their information, knowledge and belief, respectively. Furthermore, the scope of this attestation by the described officers also includes the related corresponding electronic filing with the NAIC, when required, that is an exact copy (except for formatting differences due to electronic filing) of the enclosed statement. The electronic filing may be requested by various regulators in lieu of or in addition to the enclosed statement.

x \_\_\_\_\_ x x   
Jennifer Lynn Elam Robert Grayson Ragland Jeremy Stephen Dressen  
Chief Executive Officer & President Chief Financial Officer Chief Operating Officer

Subscribed and sworn to before me  
this 12th day of

July 2023

- a. Is this an original filing? Yes  
b. If no:  
1. State the amendment number: \_\_\_\_\_  
2. Date filed: \_\_\_\_\_  
3. Number of pages attached: \_\_\_\_\_

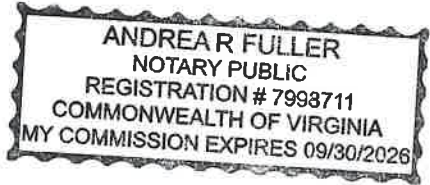



PA OH.pdf

DocVerify ID: CA1FF6FD-1FBB-49A0-8D7F-10E1B0666E6F  
Created: July 12, 2023 11:09:41 -5:00  
Pages: 1  
Remote Notary: Yes / State: VA

This document is a DocVerify VeriVaulted protected version of the document named above. It was created by a notary or on the behalf of a notary, and it is also a DocVerify E-Sign document, which means this document was created for the purposes of Electronic Signatures and/or Electronic Notary. Tampered or altered documents can be easily verified and validated with the DocVerify veriCheck system. This remote online notarization involved the use of communication technology.

Go to [www.docverify.com](http://www.docverify.com) at any time to verify or validate the authenticity and integrity of this or any other DocVerify VeriVaulted document.

E-Signature Summary

**E-Signature 1: Jennifer Lynn Elam (jle)**  
July 13, 2023 10:02:10 -5:00 [905306B566A9] [66.42.220.228]  
Jennifer.elam@allyalign.com (Principal) (Personally Known)

**E-Signature Notary: Andrea R Fuller (AF)**  
July 13, 2023 10:02:10 -5:00 [15D28BCCED98] [72.84.241.61]  
andrea.fuller@allyalign.com  
I, Andrea R Fuller, did witness the participants named above electronically sign this document.

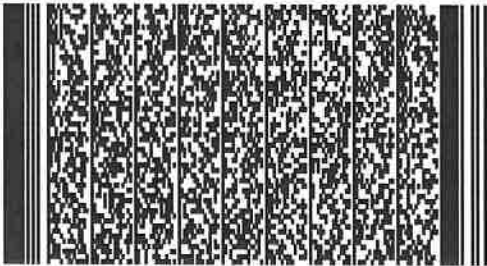

DocVerify documents cannot be altered or tampered with in any way once they are protected by the DocVerify VeriVault System. Best viewed with Adobe Reader or Adobe Acrobat. All visible electronic signatures contained in this document are symbolic representations of the persons signature, and not intended to be an accurate depiction of the persons actual signature as defined by various Acts and/or Laws.



QUARTERLY STATEMENT  
AS OF JUNE 30, 2023  
OF THE CONDITION AND AFFAIRS OF THE  
PERENNIAL ADVANTAGE OF OHIO, INC.

NAIC Group Code 4975 4975 NAIC Company Code 16783 Employer's ID Number 84-3881087  
(Current) (Prior)  
Organized under the Laws of OH State of Domicile or Port of Entry OH  
Country of Domicile US  
Licensed as business type: Health Maintenance Organization Is HMO Federally Qualified? NO  
Incorporated/Organized: 08/23/2019 Commenced Business 01/01/2021  
Statutory Home Office 9200 Worthington Rd Westerville, OH, US 43082  
Main Administrative Office 10900 Nuckols Road STE 110  
Glen Allen, VA, US 23060 804-396-6412  
(Telephone Number)  
Mail Address 10900 Nuckols Road STE 110 Glen Allen, VA, US 23060  
Primary Location of Books and  
Records 10900 Nuckols Road STE 110  
Glen Allen, VA, US 23060 804-396-6412  
(Telephone Number)  
Internet Website Address N/A  
Statutory Statement Contact Robert Ragland 804-220-6171  
(Telephone Number)  
regulatoryaccounting@allyalign.com 804-241-1577  
(E-Mail Address) (Fax Number)

OFFICERS

Jennifer Lynn Elam, Chief Executive Officer & President Jeremy Stephen Dressen, Chief Operating Officer  
Robert Grayson Ragland, Chief Financial Officer

DIRECTORS OR TRUSTEES

Jill Anne Vitale-Aussem Lynne Susan Katzmann  
Laurence Charles Gumina Mark Francis Price  
Benjamin Jarvis Parsons

State of Ohio Virginia  
County of Delaware Henrico SS

The officers of this reporting entity being duly sworn, each depose and say that they are the described officers of said reporting entity, and that on the reporting period stated above, all of the herein described assets were the absolute property of the said reporting entity, free and clear from any liens or claims thereon, except as herein stated, and that this statement, together with related exhibits, schedules and explanations therein contained, annexed or referred to, is a full and true statement of all the assets and liabilities and of the condition and affairs of the said reporting entity as of the reporting period stated above, and of its income and deductions therefrom for the period ended, and have been completed in accordance with the NAIC Annual Statement Instructions and Accounting Practices and Procedures manual except to the extent that: (1) state law may differ; or, (2) that state rules or regulations require differences in reporting not related to accounting practices and procedures, according to the best of their information, knowledge and belief, respectively. Furthermore, the scope of this attestation by the described officers also includes the related corresponding electronic filing with the NAIC, when required, that is an exact copy (except for formatting differences due to electronic filing) of the enclosed statement. The electronic filing may be requested by various regulators in lieu of or in addition to the enclosed statement.

X Jennifer Lynn Elam X X  
Jennifer Lynn Elam Robert Grayson Ragland Jeremy Stephen Dressen  
Chief Executive Officer & President Chief Financial Officer Chief Operating Officer

Subscribed and sworn to before me

this 07/13/2023 day of

X  
[Signature of Andrea R Fuller]  
[Notary Stamp: Andrea R Fuller, Registration # 7998711, Electronic Notary Public, Commonwealth of Virginia, My commission expires the 30 day of Sep 2026]

a. Is this an original filing? Yes  
b. If no:  
1. State the amendment number:  
2. Date filed:  
3. Number of pages attached:

Notarial act performed by audio-visual communication



ASSETS

		Current Statement Date			4  December 31 Prior Year Net Admitted Assets
		1  Assets	2  Nonadmitted Assets	3  Net Admitted Assets (Cols. 1 - 2)	
1.	Bonds.....	260,000		260,000	260,000
2.	Stocks:				
	2.1 Preferred stocks.....				
	2.2 Common stocks.....				
3.	Mortgage loans on real estate:				
	3.1 First liens.....				
	3.2 Other than first liens.....				
4.	Real estate:				
	4.1 Properties occupied by the company (less \$ encumbrances).....				
	4.2 Properties held for the production of income (less \$ encumbrances).....				
	4.3 Properties held for sale (less \$ encumbrances).....				
5.	Cash (\$ 5,949,509), cash equivalents (\$ 407) and short-term investments (\$ ).....	5,949,916		5,949,916	2,429,886
6.	Contract loans (including \$ premium notes).....				
7.	Derivatives.....				
8.	Other invested assets.....				
9.	Receivables for securities.....				
10.	Securities lending reinvested collateral assets.....				
11.	Aggregate write-ins for invested assets.....				
12.	Subtotals, cash and invested assets (Lines 1 to 11).....	6,209,916		6,209,916	2,689,886
13.	Title plants less \$ charged off (for Title insurers only).....				
14.	Investment income due and accrued.....				
15.	Premiums and considerations:				
	15.1 Uncollected premiums and agents' balances in the course of collection.....	239,418		239,418	113
	15.2 Deferred premiums, agents' balances and installments booked but deferred and not yet due (including \$ earned but unbilled premiums).....				
	15.3 Accrued retrospective premiums (\$ ) and contracts subject to redetermination (\$ 1,220,015).....	980,666		980,666	924,364
16.	Reinsurance:				
	16.1 Amounts recoverable from reinsurers.....				
	16.2 Funds held by or deposited with reinsured companies.....				
	16.3 Other amounts receivable under reinsurance contracts.....				
17.	Amounts receivable relating to uninsured plans.....	293,869		293,869	2,052,631
18.1	Current federal and foreign income tax recoverable and interest thereon.....	72,500		72,500	72,500
18.2	Net deferred tax asset.....				
19.	Guaranty funds receivable or on deposit.....				
20.	Electronic data processing equipment and software.....				
21.	Furniture and equipment, including health care delivery assets (\$ ).....				
22.	Net adjustment in assets and liabilities due to foreign exchange rates.....				
23.	Receivables from parent, subsidiaries and affiliates.....				
24.	Health care (\$ 751,103) and other amounts receivable.....	849,801	98,698	751,103	319,119
25.	Aggregate write-ins for other-than-invested assets.....	136,768	131,974	4,794	–
26.	Total assets excluding Separate Accounts, Segregated Accounts and Protected Cell Accounts (Lines 12 to 25).....	8,782,938	230,672	8,552,266	6,058,613
27.	From Separate Accounts, Segregated Accounts and Protected Cell Accounts.....				
28.	Total (Lines 26 and 27).....	8,782,938	230,672	8,552,266	6,058,613
Details of Write-Ins					
1101.	.....				
1102.	.....				
1103.	.....				
1198.	Summary of remaining write-ins for Line 11 from overflow page.....				
1199.	Totals (Lines 1101 through 1103 plus 1198) (Line 11 above).....				
2501.	Prepaid expenses.....	88,020	88,020	–	
2502.	Other receivables.....	4,794		4,794	
2503.	Provider claims retainer.....	43,954	43,954	–	
2598.	Summary of remaining write-ins for Line 25 from overflow page.....				
2599.	Totals (Lines 2501 through 2503 plus 2598) (Line 25 above).....	136,768	131,974	4,794	–

LIABILITIES, CAPITAL AND SURPLUS

	Current Period			Prior Year
	1	2	3	4
	Covered	Uncovered	Total	Total
1. Claims unpaid (less \$ reinsurance ceded) .....	3,152,168		3,152,168	3,034,991
2. Accrued medical incentive pool and bonus amounts .....	125,036		125,036	28,895
3. Unpaid claims adjustment expenses .....	109,042		109,042	105,640
4. Aggregate health policy reserves, including the liability of \$ for medical loss ratio rebate per the Public Health Service Act .....				
5. Aggregate life policy reserves .....				
6. Property/casualty unearned premium reserve .....				
7. Aggregate health claim reserves .....				
8. Premiums received in advance .....	1,979,747		1,979,747	126,828
9. General expenses due or accrued .....	132,310		132,310	10,479
10.1 Current federal and foreign income tax payable and interest thereon (including \$ on realized gains (losses)) .....				
10.2 Net deferred tax liability .....				
11. Ceded reinsurance premiums payable .....				
12. Amounts withheld or retained for the account of others .....				
13. Remittances and items not allocated .....				
14. Borrowed money (including \$ current ) and interest thereon \$ (including \$ current) .....				
15. Amounts due to parent, subsidiaries and affiliates .....	226,730		226,730	33,820
16. Derivatives .....				
17. Payable for securities .....				
18. Payable for securities lending .....				
19. Funds held under reinsurance treaties (with \$ authorized reinsurers, \$ unauthorized reinsurers and \$ certified reinsurers) .....				
20. Reinsurance in unauthorized and certified ( \$ ) companies .....				
21. Net adjustments in assets and liabilities due to foreign exchange rates .....				
22. Liability for amounts held under uninsured plans .....	180,820		180,820	38,267
23. Aggregate write-ins for other liabilities (including \$ current) .....				
24. Total liabilities (Lines 1 to 23) .....	5,905,853		5,905,853	3,378,920
25. Aggregate write-ins for special surplus funds .....	XXX	XXX		
26. Common capital stock .....	XXX	XXX	10	10
27. Preferred capital stock .....	XXX	XXX		
28. Gross paid in and contributed surplus .....	XXX	XXX	4,896,119	4,896,119
29. Surplus notes .....	XXX	XXX		
30. Aggregate write-ins for other-than-special surplus funds .....	XXX	XXX		
31. Unassigned funds (surplus) .....	XXX	XXX	(2,249,716)	(2,216,435)
32. Less treasury stock, at cost:				
32.1 shares common (value included in Line 26 \$ ) .....	XXX	XXX		
32.2 shares preferred (value included in Line 27 \$ ) .....	XXX	XXX		
33. Total capital and surplus (Lines 25 to 31 minus Line 32) .....	XXX	XXX	2,646,413	2,679,694
34. Total liabilities, capital and surplus (Lines 24 and 33) .....	XXX	XXX	8,552,266	6,058,614
Details of Write-Ins				
2301. ....				
2302. ....				
2303. ....				
2398. Summary of remaining write-ins for Line 23 from overflow page .....				
2399. Totals (Lines 2301 through 2303 plus 2398) (Line 23 above) .....				
2501. ....	XXX	XXX		
2502. ....	XXX	XXX		
2503. ....	XXX	XXX		
2598. Summary of remaining write-ins for Line 25 from overflow page .....	XXX	XXX		
2599. Totals (Lines 2501 through 2503 plus 2598) (Line 25 above) .....	XXX	XXX		
3001. ....	XXX	XXX		
3002. ....	XXX	XXX		
3003. ....	XXX	XXX		
3098. Summary of remaining write-ins for Line 30 from overflow page .....	XXX	XXX		
3099. Totals (Lines 3001 through 3003 plus 3098) (Line 30 above) .....	XXX	XXX		

STATEMENT OF REVENUE AND EXPENSES

	Current Year to Date		Prior Year To Date	Prior Year Ended December 31
	1	2	3	4
	Uncovered	Total	Total	Total
1. Member Months.....	XXX	3,223	2,668	5,472
2. Net premium income (including \$ non-health premium income).....	XXX	7,797,093	6,142,561	12,164,852
3. Change in unearned premium reserves and reserve for rate credits.....	XXX			
4. Fee-for-service (net of \$ medical expenses).....	XXX			
5. Risk revenue.....	XXX			
6. Aggregate write-ins for other health care related revenues.....	XXX			
7. Aggregate write-ins for other non-health revenues.....	XXX			
8. Total revenues (Lines 2 to 7).....	XXX	7,797,093	6,142,561	12,164,852
<b>Hospital and Medical:</b>				
9. Hospital/medical benefits.....		3,494,053	2,519,096	5,475,318
10. Other professional services.....		1,900,341	1,314,319	3,044,566
11. Outside referrals.....				
12. Emergency room and out-of-area.....		109,586	75,521	154,603
13. Prescription drugs.....		656,879	595,169	827,556
14. Aggregate write-ins for other hospital and medical.....		66,248	12,548	119,210
15. Incentive pool, withhold adjustments and bonus amounts.....		112,701	31,681	1,071,052
16. Subtotal (Lines 9 to 15).....		6,339,808	4,548,334	10,692,305
<b>Less:</b>				
17. Net reinsurance recoveries.....			29,523	29,525
18. Total hospital and medical (Lines 16 minus 17).....		6,339,808	4,518,811	10,662,780
19. Non-health claims (net).....				
20. Claims adjustment expenses, including \$209,650 cost containment expenses.....		527,685	440,978	881,155
21. General administrative expenses.....		913,447	710,350	1,349,881
22. Increase in reserves for life and accident and health contracts (including \$ increase in reserves for life only).....				
23. Total underwriting deductions (Lines 18 through 22).....		7,780,940	5,670,139	12,893,816
24. Net underwriting gain or (loss) (Lines 8 minus 23).....	XXX	16,153	472,422	(728,964)
25. Net investment income earned.....		31,039	325	650
26. Net realized capital gains (losses) less capital gains tax of \$.....				
27. Net investment gains (losses) (Lines 25 plus 26).....		31,039	325	650
28. Net gain or (loss) from agents' or premium balances charged off [(amount recovered \$ ) (amount charged off \$ )].....				
29. Aggregate write-ins for other income or expenses.....				
30. Net income or (loss) after capital gains tax and before all other federal income taxes (Lines 24 plus 27 plus 28 plus 29).....	XXX	47,192	472,747	(728,314)
31. Federal and foreign income taxes incurred.....	XXX		89,720	(66,875)
32. Net income (loss) (Lines 30 minus 31).....	XXX	47,192	383,027	(661,439)
<b>Details of Write-Ins</b>				
0601.....	XXX			
0602.....	XXX			
0603.....	XXX			
0698. Summary of remaining write-ins for Line 6 from overflow page.....	XXX			
0699. Totals (Lines 0601 through 0603 plus 0698) (Line 6 above).....	XXX			
0701.....	XXX			
0702.....	XXX			
0703.....	XXX			
0798. Summary of remaining write-ins for Line 7 from overflow page.....	XXX			
0799. Totals (Lines 0701 through 0703 plus 0798) (Line 7 above).....	XXX			
1401. Durable Medical Equipment.....		66,248	12,548	119,210
1402.....				
1403.....				
1498. Summary of remaining write-ins for Line 14 from overflow page.....				
1499. Totals (Lines 1401 through 1403 plus 1498) (Line 14 above).....		66,248	12,548	119,210
2901.....				
2902.....				
2903.....				
2998. Summary of remaining write-ins for Line 29 from overflow page.....				
2999. Totals (Lines 2901 through 2903 plus 2998) (Line 29 above).....				

STATEMENT OF REVENUE AND EXPENSES (CONTINUED)

		1	2	3
		Current Year To Date	Prior Year To Date	Prior Year Ended December 31
CAPITAL & SURPLUS ACCOUNT				
33.	Capital and surplus prior reporting year .....	2,679,694	2,848,186	2,848,186
34.	Net income or (loss) from Line 32 .....	47,192	383,027	(661,439)
35.	Change in valuation basis of aggregate policy and claim reserves .....			
36.	Change in net unrealized capital gains (losses) less capital gains tax of \$ .....			
37.	Change in net unrealized foreign exchange capital gain or (loss) .....			
38.	Change in net deferred income tax .....			
39.	Change in nonadmitted assets .....	(80,473)	(67,671)	(72,053)
40.	Change in unauthorized and certified reinsurance .....			
41.	Change in treasury stock .....			
42.	Change in surplus notes .....			
43.	Cumulative effect of changes in accounting principles .....			
44.	Capital Changes:			
	44.1 Paid in .....			
	44.2 Transferred from surplus (Stock Dividend) .....			
	44.3 Transferred to surplus .....			
45.	Surplus adjustments:			
	45.1 Paid in .....	—	—	565,000
	45.2 Transferred to capital (Stock Dividend) .....			
	45.3 Transferred from capital .....			
46.	Dividends to stockholders .....			
47.	Aggregate write-ins for gains or (losses) in surplus .....			
48.	Net change in capital and surplus (Lines 34 to 47) .....	(33,281)	315,356	(168,492)
49.	Capital and surplus end of reporting period (Line 33 plus 48) .....	2,646,413	3,163,542	2,679,694
Details of Write-Ins				
4701.	.....			
4702.	.....			
4703.	.....			
4798.	Summary of remaining write-ins for Line 47 from overflow page .....			
4799.	Totals (Lines 4701 through 4703 plus 4798) (Line 47 above) .....			

CASH FLOW

	1	2	3
	Current Year To Date	Prior Year To Date	Prior Year Ended December 31
<b>Cash from Operations</b>			
1. Premiums collected net of reinsurance.....	9,354,405	5,787,101	11,711,460
2. Net investment income.....	31,039	325	650
3. Miscellaneous income.....	—		
4. Total (Lines 1 to 3).....	9,385,444	5,787,426	11,712,110
5. Benefit and loss related payments.....	6,562,116	4,213,293	10,542,058
6. Net transfers to Separate Accounts, Segregated Accounts and Protected Cell Accounts.....			
7. Commissions, expenses paid and aggregate write-ins for deductions.....	(585,417)	1,336,991	2,959,280
8. Dividends paid to policyholders.....			
9. Federal and foreign income taxes paid (recovered) net of \$ tax on capital gains (losses).....	—	26,000	26,000
10. Total (Lines 5 through 9).....	5,976,699	5,576,284	13,527,338
11. Net cash from operations (Line 4 minus Line 10).....	3,408,745	211,142	(1,815,228)
<b>Cash from Investments</b>			
12. Proceeds from investments sold, matured or repaid:			
12.1 Bonds.....			
12.2 Stocks.....			
12.3 Mortgage loans.....			
12.4 Real estate.....			
12.5 Other invested assets.....			
12.6 Net gains or (losses) on cash, cash equivalents and short-term investments.....			
12.7 Miscellaneous proceeds.....	—		
12.8 Total investment proceeds (Lines 12.1 to 12.7).....	—		
13. Cost of investments acquired (long-term only):			
13.1 Bonds.....			
13.2 Stocks.....			
13.3 Mortgage loans.....			
13.4 Real estate.....			
13.5 Other invested assets.....			
13.6 Miscellaneous applications.....	—		
13.7 Total investments acquired (Lines 13.1 to 13.6).....	—		
14. Net increase (or decrease) in contract loans and premium notes.....			
15. Net cash from investments (Line 12.8 minus Line 13.7 and Line 14).....	—		
<b>Cash from Financing and Miscellaneous Sources</b>			
16. Cash provided (applied):			
16.1 Surplus notes, capital notes.....			
16.2 Capital and paid in surplus, less treasury stock.....	—		565,000
16.3 Borrowed funds.....			
16.4 Net deposits on deposit-type contracts and other insurance liabilities.....			
16.5 Dividends to stockholders.....			
16.6 Other cash provided (applied).....	111,285		(31,468)
17. Net cash from financing and miscellaneous sources (Line 16.1 through Line 16.4 minus Line 16.5 plus Line 16.6).....	111,285		533,532
<b>Reconciliation of Cash, Cash Equivalents and Short-Term Investments</b>			
18. Net change in cash, cash equivalents and short-term investments (Line 11, plus Lines 15 and 17).....	3,520,030	211,142	(1,281,696)
19. Cash, cash equivalents and short-term investments:			
19.1 Beginning of year.....	2,429,886	3,711,582	3,711,582
19.2 End of period (Line 18 plus Line 19.1).....	5,949,916	3,922,724	2,429,886
Note: Supplemental disclosures of cash flow information for non-cash transactions:			
20.0001. ....			

EXHIBIT OF PREMIUMS, ENROLLMENT AND UTILIZATION

	1	Comprehensive (Hospital & Medical)		4	5	6	7	8	9	10	11	12	13	14
		2	3											
	Total	Individual	Group	Medicare Supplement	Vision Only	Dental Only	Federal Employees Health Benefits Plan	Title XVIII Medicare	Title XIX Medicaid	Credit A&H	Disability Income	Long-Term Care	Other Health	Other Non- Health
Total Members at end of:														
1. Prior Year.....	434							434						
2. First Quarter.....	530							530						
3. Second Quarter.....	550							550						
4. Third Quarter.....														
5. Current Year.....														
6. Current Year Member Months.....	3,223							3,223						
Total Member Ambulatory Encounters for Period:														
7. Physician.....	3,443							3,443						
8. Non-Physician.....	23,562							23,562						
9. Total.....	27,005							27,005						
10. Hospital Patient Days Incurred.....	625							625						
11. Number of Inpatient Admissions.....	112							112						
12. Health Premiums Written (a).....	7,838,717							7,838,717						
13. Life Premiums Direct.....														
14. Property/Casualty Premiums Written.....														
15. Health Premiums Earned.....	7,838,717							7,838,717						
16. Property/Casualty Premiums Earned.....														
17. Amount Paid for Provision of Health Care Services.....	6,562,116							6,562,116						
18. Amount Incurred for Provision of Health Care Services.....	6,339,808							6,339,808						

(a) For health premiums written: amount of Medicare Title XVIII exempt from state taxes or fees \$7,838,717

CLAIMS UNPAID AND INCENTIVE POOL, WITHHOLD AND BONUS (REPORTED AND UNREPORTED)  
Aging Analysis of Unpaid Claims

1	2	3	4	5	6	7
Account	1 - 30 Days	31 - 60 Days	61 - 90 Days	91 - 120 Days	Over 120 Days	Total
Claims Unpaid (Reported)						
0299999 – Aggregate accounts not individually listed-uncovered .....	153,519					153,519
0499999 – Subtotals .....	153,519					153,519
0599999 – Unreported claims and other claim reserves .....						2,998,649
0799999 – Total claims unpaid .....						3,152,168
0899999 – Accrued medical incentive pool and bonus amounts .....						125,036

UNDERWRITING AND INVESTMENT EXHIBIT  
ANALYSIS OF CLAIMS UNPAID-PRIOR YEAR-NET OF REINSURANCE

	Claims Paid Year to Date		Liability End of Current Quarter		5	6
	1	2	3	4		
	On Claims Incurred Prior to January 1 of Current Year	On Claims Incurred During the Year	On Claims Unpaid Dec. 31 of Prior Year	On Claims Incurred During the Year	Claims Incurred in Prior Years (Columns 1 + 3)	Estimated Claim Reserve and Claim Liability Dec. 31 of Prior Year
1. Comprehensive (hospital and medical) individual.....						
2. Comprehensive (hospital and medical) group.....						
3. Medicare Supplement.....						
4. Dental only.....						
5. Vision only.....						
6. Federal Employees Health Benefits Plan.....						
7. Title XVIII – Medicare.....	919,900	5,625,656	951,675	2,200,493	1,871,575	3,034,991
8. Title XIX – Medicaid.....						
9. Credit A&H.....						
10. Disability income.....						
11. Long-term care.....						
12. Other health.....						
13. Health subtotal (Lines 1 to 12).....	919,900	5,625,656	951,675	2,200,493	1,871,575	3,034,991
14. Health care receivables (a).....	65,812	783,989			65,812	414,175
15. Other non-health.....						
16. Medical incentive pools and bonus amounts.....	16,560		79,958	45,078	96,518	28,895
17. Totals (Lines 13-14+15+16).....	870,648	4,841,667	1,031,633	2,245,571	1,902,281	2,649,711

(a) Excludes \$ loans or advances to providers not yet expensed.

Notes to the Financial Statements

1. Summary of Significant Accounting Policies and Going Concern

A. Accounting Practices

The financial statements of Perennial Advantage of Ohio, Inc. (the Company), are presented on the basis of accounting practices prescribed or permitted by the Ohio Department of Insurance (the Department).

The Department recognizes Statutory Accounting practices prescribed or permitted by the State of Ohio for determining and reporting the financial condition and results of the operation of the insurance company, and for determining its solvency under the Ohio Law. The Department has adopted the National Association of Insurance Commissioners’ (NAIC) Accounting Practices and Procedures Manual as its statutory accounting principle (SAP) basis. Prescribed accounting practices are those practices which are incorporated directly or by reference to state laws, regulations and general administrative rules applicable to all insurance enterprises domiciled in a particular state. Permitted accounting practices include deviation from NAIC SAP and state prescribed accounting practices specifically requested by an insurer and granted by the Insurance Division.

The Company is a Ohio-based Medicare Advantage Organization operating a full-service I-SNP in a limited geographic region in Ohio. The Company’s service area includes participating LTC facilities located in those specific geographic regions. The Company’s target population are institutionalized Medicare beneficiaries who reside or are expected to reside in a contracted LTC facility for 90 days or longer. This plan is offered in the following Ohio counties: Butler, Clinton, Cuyahoga, Delaware, Erie, Franklin, Geauga, Hamilton, Lake, Lucas, Mahoning, Montgomery, Shelby, Summit, Trumbull, and Warren.

The Department has approved no permitted practices for the Company that differ from NAIC SAP or state prescribed accounting practices. A reconciliation of the Company’s net income and capital surplus between NAIC SAP and practices prescribed and permitted by the department are shown below:

	SSAP #	F/S Page	F/S Line #	06/30/2023	12/31/2022
Net Income					
(1) State basis (Page 4, Line 32, Columns 2 & 4)	XXX	XXX	XXX	\$ 47,192	\$ (661,439)
(2) State prescribed practices that are an increase / (decrease) from NAIC SAP:					
(3) State permitted practices that are an increase / (decrease) from NAIC SAP:					
(4) NAIC SAP (1-2-3=4)	XXX	XXX	XXX	\$ 47,192	\$ (661,439)
Surplus					
(5) State basis (Page 3, Line 33, Columns 3 & 4)	XXX	XXX	XXX	\$ 2,646,413	\$ 2,679,694
(6) State prescribed practices that are an increase / (decrease) from NAIC SAP:					
(7) State permitted practices that are an increase / (decrease) from NAIC SAP:					
(8) NAIC SAP (5-6-7=8)	XXX	XXX	XXX	\$ 2,646,413	\$ 2,679,694

B. Use of Estimates in the Preparation of the Financial Statements

The preparation of the financial statements in conformity with Statutory Accounting Principles requires management to make estimates and assumptions that affect the reported amounts of assets and liabilities. It also requires disclosure of contingent assets and liabilities at the date of the financial statements and the reported amounts of revenue and expenses during the period. Actual results could differ from those estimates.

C. Accounting Policy

Perennial Advantage of Ohio, Inc. is a Medicare HMO that provides medical coverage to members who qualify under the Federal Medicare guidelines. Premiums collected are recognized as revenue during the months of coverage. Medical Loss Ratio (MLR) rebates are mandated by the Public Health Service Act. Rebates are accrued if the ratio of medical losses to premiums is below the specified minimum of 85% for Medicare Advantage plans. Premiums are reported net of reinsurance and MLR rebates.

Net investment income earned consists primarily of interest less investment related expenses. Interest is recognized on an accrual basis. Net realized capital gains (losses) are recognized on a specific identification basis when securities are sold, redeemed or otherwise disposed. Realized capital losses include write-downs for impairments considered to be other than temporary. Expenses for management and administration of the organization, including acquisition costs such as marketing, are charged to operations as incurred.

- (1) Short-term investments - Not Applicable
- (2) Bonds are stated at amortized cost using the straight-line method.
- (3) Common stocks - Not Applicable
- (4) Preferred stocks - Not Applicable
- (5) Mortgage loans - Not Applicable
- (6) Loan-backed securities - Not Applicable
- (7) Investments in subsidiaries, controlled and affiliated entities - Not Applicable
- (8) Investments in joint ventures, partnerships and limited liability companies - Not Applicable
- (9) Derivatives - Not Applicable
- (10) Based upon guidance in SSAP No. 54, a premium deficiency reserve (PDR) is recorded when the expected claims payments, incurred claims costs, claims adjustment expense, and administrative expense will exceed premium.

Notes to the Financial Statements

1. Summary of Significant Accounting Policies and Going Concern (Continued)

- (11) Claim reserves are estimated based on five key service categories (i.e., inpatient, SNF, outpatient, emergency room, and therapy). Inpatient estimates are based on a review of open authorizations priced at a reasonable cost per service. SNF, Therapy, Outpatient services and emergency room services IBNR estimates are established based on a run-rate historical cost per member for similar services at comparable plans. Management review is used to ensure the final incurred claims approximate a reasonable final incurred amount for each service. It is important to note that IBNR estimates are subject to favorable or unfavorable changes until sufficient claim experience is developed in the plan to minimize variations in estimation. Loss adjustment expense is typically estimated at 4% of total IBNR reserves and is generally reserved prior to year-end.
- (12) Changes in capitalization policy - Not Applicable
- (13) Navitus Health Solutions collects rebates pursuant to contracts with pharmaceutical manufacturers and that are directly attributable to the Formulary and Covered product utilization. The Company's share of rebates on covered products is in proportion to its pharmacy utilization. On a quarterly basis, Navitus pays the Company's rebates on a pass-through basis and includes 100% of rebates collected by Navitus. All rebates are paid to the Company within 30 business days following the end of each quarter in which the rebates are received.

D. Going Concern

After evaluating the entity's ability to continue as a going concern, management was not aware of any conditions or events which raised substantial doubts concerning the entity's ability to continue as a going concern as of the date of the filing of this statement.

2. Accounting Changes and Corrections of Errors - Not Applicable

3. Business Combinations and Goodwill

- A. Statutory Purchase Method - Not Applicable
- B. Statutory Merger - Not Applicable
- C. Assumption Reinsurance - Not Applicable
- D. Impairment Loss - Not Applicable
- E. Subcomponents and Calculation of Adjusted Surplus and Total Admitted Goodwill - Not Applicable

4. Discontinued Operations

- A. Discontinued Operation Disposed of or Classified as Held for Sale - Not Applicable
- B. Change in Plan of Sale of Discontinued Operation - Not Applicable
- C. Nature of Any Significant Continuing Involvement with Discontinued Operations After Disposal - Not Applicable
- D. Equity Interest Retained in the Discontinued Operation After Disposal - Not Applicable

5. Investments

- A. Mortgage Loans, including Mezzanine Real Estate Loans - Not Applicable
- B. Debt Restructuring - Not Applicable
- C. Reverse Mortgages - Not Applicable
- D. Loan-Backed Securities - Not Applicable
- E. Dollar Repurchase Agreements and/or Securities Lending Transactions - Not Applicable
- F. Repurchase Agreements Transactions Accounted for as Secured Borrowing - Not Applicable
- G. Reverse Repurchase Agreements Transactions Accounted for as Secured Borrowing - Not Applicable
- H. Repurchase Agreements Transactions Accounted for as a Sale - Not Applicable
- I. Reverse Repurchase Agreements Transactions Accounted for as a Sale - Not Applicable
- J. Real Estate - Not Applicable
- K. Low-Income Housing Tax Credits (LIHTC) - Not Applicable

Notes to the Financial Statements

5. Investments (Continued)

L. Restricted Assets

(1) Restricted assets (including pledged)

Restricted Asset Category	(1) Total Gross (Admitted & Nonadmitted) Restricted from Current Year	(2) Total Gross (Admitted & Nonadmitted) Restricted From Prior Year	(3) Increase / (Decrease) (1 - 2)	(4) Total Current Year Nonadmitted Restricted	(5) Total Current Year Admitted Restricted (1 - 4)	(6) Gross (Admitted & Nonadmitted) Restricted to Total Assets	(7) Admitted Restricted to Total Admitted Assets
a. Subject to contractual obligation for which liability is not shown	\$	\$	\$	\$	\$	%	%
b. Collateral held under security lending agreements							
c. Subject to repurchase agreements							
d. Subject to reverse repurchase agreements							
e. Subject to dollar repurchase agreements							
f. Subject to dollar reverse repurchase agreements							
g. Placed under option contracts							
h. Letter stock or securities restricted as to sale - excluding FHLB capital stock							
i. FHLB capital stock							
j. On deposit with states	260,407	261,625	(1,218)		260,407	2.965	3.045
k. On deposit with other regulatory bodies							
l. Pledged as collateral to FHLB (including assets backing funding agreements)							
m. Pledged as collateral not captured in other categories							
n. Other restricted assets							
o. Total restricted assets (Sum of a through n)	\$ 260,407	\$ 261,625	\$ (1,218)	\$	\$ 260,407	2.965 %	3.045 %

(2) Detail of assets pledged as collateral not captured in other categories (contracts that share similar characteristics, such as reinsurance and derivatives, are reported in the aggregate) - Not Applicable

(3) Detail of other restricted assets (contracts that share similar characteristics, such as reinsurance and derivatives, are reported in the aggregate) - Not Applicable

(4) Collateral received and reflected as assets within the reporting entity's financial statements - Not Applicable

M. Working Capital Finance Investments - Not Applicable

N. Offsetting and Netting of Assets and Liabilities - Not Applicable

O. 5GI Securities - Not Applicable

P. Short Sales - Not Applicable

Q. Prepayment Penalty and Acceleration Fees - Not Applicable

R. Reporting Entity's Share of Cash Pool by Asset type - Not Applicable

6. Joint Ventures, Partnerships and Limited Liability Companies

A. Investments in Joint Ventures, Partnerships or Limited Liability Companies that Exceed 10% of Admitted Assets - Not Applicable

B. Impaired Investments in Joint Ventures, Partnerships and Limited Liability Companies - Not Applicable

7. Investment Income

A. Due and Accrued Income Excluded from Surplus

Any investment income due and accrued with amounts that are over 90 days past due are nonadmitted and excluded from surplus.

B. Total Amount Excluded

The Company had no investment income due and accrued with any amounts that are over 90 days past due.

8. Derivative Instruments

A. Derivatives under SSAP No. 86 - Derivatives - Not Applicable

B. Derivatives under SSAP No. 108 - Derivative Hedging Variable Annuity Guarantees (Life/Fraternal Only) - Not Applicable

9. Income Taxes

A. Components of the Net Deferred Tax Asset/(Liability) - No Significant Changes

B. Regarding Deferred Tax Liabilities That Are Not Recognized - Not Applicable

C. Major Components of Current Income Taxes Incurred - No Significant Changes

D. Among the More Significant Book to Tax Adjustments - No Significant Changes

E. Operating Loss and Tax Credit Carryforwards

(1) The Company had operating loss carryforwards of approximately \$135,000 and \$497,000 as of June 30, 2023 and December 31, 2022, respectively.

F. Consolidated Federal Income Tax Return - Not Applicable

G. Federal or Foreign Income Tax Loss Contingencies - Not Applicable

H. Repatriation Transition Tax (RTT) - Not Applicable

Notes to the Financial Statements

9. Income Taxes (Continued)

- I. Alternative Minimum Tax (AMT) Credit - Not Applicable

10. Information Concerning Parent, Subsidiaries, Affiliates and Other Related Parties

- A. In 2019, Perennial Consortium, LLC, its partners and additional minority partners formed a joint venture organization to develop an Institutional Special Needs Plan (I-SNP) in the state of Ohio. Perennial Advantage of Ohio, LLC is the parent organization and plan sponsor of the Company. In addition, the same principal owners of Perennial Advantage of Ohio, LLC are also the owners of the I-SNP participating Long-Term Care (LTC) facilities.  
  
The Company has executed provider agreements with thirty-two (32) long-term care (LTC) nursing facilities participating with the HMO I-SNP Plan. The participating LTC nursing facilities are owned by the same principal owners of Perennial Advantage of Ohio, LLC. Each LTC nursing facility will be reimbursed for the provision of appropriate healthcare services and also will be compensated for meeting quality metrics that impact the quality of care provided to enrolled Medicare beneficiaries.  
  
The Company's I-SNP commenced operations on January 1, 2021.
- B. The Company has entered into a management services agreement with AllyAlign and Perennial Consortium, LLC to provide management and administrative services. The amount charged to the Company was \$877,798 and \$1,400,713 by AllyAlign for periods ended June 30, 2023 and December 31, 2022, respectively. The amount charged to the Company was \$110,378 and \$109,664 by Perennial Consortium, LLC for periods ended June 30, 2023 and December 31, 2022, respectively.
- C. Transactions With Related Party Who Are Not Reported on Schedule Y - Not Applicable
- D. The Company had amounts due to AllyAlign in the amount of \$226,730 and \$33,820 as of June 30, 2023 and December 31, 2022, respectively.
- E. See Note 10(B) above.
- F. Guarantees or Contingencies - Not Applicable
- G. Nature of Relationships that Could Affect Operations - Not Applicable
- H. Amount Deducted for Investment in Upstream Company - Not Applicable
- I. Detail of Investments in Affiliates Greater Than 10% of Admitted Assets - Not Applicable
- J. Write-Down for Impairments of Investments in Subsidiary Controlled or Affiliated Companies - Not Applicable
- K. Foreign Subsidiary Value Using CARVM - Not Applicable
- L. Downstream Holding Company Value Using Look-Through Method - Not Applicable
- M. All SCA Investments - Not Applicable
- N. Investment in Insurance SCAs - Not Applicable
- O. SCA and SSAP No. 48 Entity Loss Tracking - Not Applicable

11. Debt

- A. Debt, Including Capital Notes - Not Applicable
- B. FHLB (Federal Home Loan Bank) Agreements - Not Applicable

12. Retirement Plans, Deferred Compensation, Postemployment Benefits and Compensated Absences and Other Postretirement Benefit Plans

- A. Defined Benefit Plan - Not Applicable
- B. Investment Policies and Strategies of Plan Assets - Not Applicable
- C. Fair Value of Each Class of Plan Assets - Not Applicable
- D. Expected Long-Term Rate of Return for the Plan Assets - Not Applicable
- E. Defined Contribution Plans - Not Applicable
- F. Multiemployer Plans - Not Applicable
- G. Consolidated/Holding Company Plans - Not Applicable
- H. Postemployment Benefits and Compensated Absences - Not Applicable
- I. Impact of Medicare Modernization Act on Postretirement Benefits (INT 04-17) - Not Applicable

13. Capital and Surplus, Dividend Restrictions and Quasi-Reorganizations

- The company received a surplus contribution of \$0 and \$565,000 from Perennial Advantage of Ohio, LLC in 2023 and 2022, respectively.
- A. The Company has 1,000 shares of common stock with a par value of \$0.01 authorized with 1,000 shares issued and outstanding.
  - B. Dividend Rate of Preferred Stock - Not Applicable
  - C. Dividend Restrictions - Not Applicable
  - D. Ordinary Dividends - Not Applicable
  - E. Company Profits Paid as Ordinary Dividends - Not Applicable
  - F. Surplus Restrictions - No Significant Changes
  - G. Surplus Advances - Not Applicable
  - H. Stock Held for Special Purposes - Not Applicable

Notes to the Financial Statements

13. Capital and Surplus, Dividend Restrictions and Quasi-Reorganizations (Continued)

- I. Changes in Special Surplus Funds - Not Applicable
- J. Unassigned Funds (Surplus) - Not Applicable
- K. Company-Issued Surplus Debentures or Similar Obligations - Not Applicable
- L. Impact of Any Restatement Due to Prior Quasi-Reorganizations - Not Applicable
- M. Effective Date(s) of Quasi-Reorganizations in the Prior 10 Years - Not Applicable

14. Liabilities, Contingencies and Assessments

- A. Contingent Commitments - Not Applicable
- B. Assessments - Not Applicable
- C. Gain Contingencies - Not Applicable
- D. Claims Related Extra Contractual Obligation and Bad Faith Losses Stemming from Lawsuits - Not Applicable
- E. Joint and Several Liabilities - Not Applicable
- F. All Other Contingencies - Not Applicable

15. Leases

- A. Lessee Operating Lease - Not Applicable
- B. Lessor Leases - Not Applicable

16. Information About Financial Instruments With Off-Balance-Sheet Risk And Financial Instruments With Concentrations of Credit Risk

- 1. Face Amount of the Company's Financial Instruments with Off-Balance-Sheet Risk - Not Applicable
- 2. Nature of Terms - Not Applicable
- 3. Exposure to Credit Related Losses - Not Applicable
- 4. Collateral Policy - Not Applicable

17. Sale, Transfer and Servicing of Financial Assets and Extinguishments of Liabilities

- A. Transfers of Receivables Reported as Sales - Not Applicable
- B. Transfer and Servicing of Financial Assets - Not Applicable
- C. Wash Sales - Not Applicable

18. Gain or Loss to the Reporting Entity from Uninsured Plans and the Uninsured Portion of Partially Insured Plans

- A. ASO Plans - Not Applicable
- B. ASC Plans - Not Applicable
- C. Medicare or Other Similarly Structured Cost Based Reimbursement Contract - No Significant Changes

19. Direct Premium Written/Produced by Managing General Agents/Third Party Administrators - Not Applicable

20. Fair Value Measurements

- A. Fair Value Measurement

Inputs used for assets and liabilities measured and reported at Fair Value.

- (1) Fair value measurements at reporting date

The Company has categorized its assets and liabilities that are reported on the balance sheet at fair value into the three-level fair value hierarchy as reflected in the table below. The three-level fair value hierarchy is based on the degree of subjectivity inherent in the valuation method by which fair value was determined. The three levels of the fair value hierarchy are defined as follows:

Level 1 – Inputs to the valuation methodology are unadjusted quoted prices for identical assets or liabilities in active markets that the Company has the ability to access.

Level 2 – Inputs to the valuation methodology include quoted prices for similar assets or liabilities in active markets; quoted prices for identical or similar assets or liabilities in inactive markets; inputs other than quoted prices that are observable; or inputs that are derived principally from or corroborated by observable market data by correlation or other means.

Level 3 – Inputs to the valuation methodology are unobservable and significant to the fair value measurement. The Company has no Level 3 assets or liabilities. The fair value measurement level within the fair value hierarchy is based on the lowest level of any input that is significant to the fair value measurement. The Company believes its valuation methods are appropriate and consistent with the guidance in SSAP 100R - Fair value.

Description for each class of asset or liability	Level 1	Level 2	Level 3	Net Asset Value (NAV)	Total
a. Assets at fair value					
Cash Equivalents .....	\$ 407	\$	\$	\$	\$ 407
Total assets at fair value/NAV .....	<u>\$ 407</u>	<u>\$</u>	<u>\$</u>	<u>\$</u>	<u>\$ 407</u>
b. Liabilities at fair value					
Total liabilities at fair value .....	<u>\$</u>	<u>\$</u>	<u>\$</u>	<u>\$</u>	<u>\$</u>

Notes to the Financial Statements

20. Fair Value Measurements (Continued)

- (2) Fair value measurements in Level 3 of the fair value hierarchy - Not Applicable
- (3) Policy on transfers into and out of Level 3 - Not Applicable
- (4) Inputs and techniques used for Level 2 and Level 3 fair values - Not Applicable
- (5) Derivatives - Not Applicable

- B. Other Fair Value Disclosures - Not Applicable
- C. Fair Values for All Financial Instruments by Level 1, 2 and 3

Type of Financial Instrument	Aggregate Fair Value	Admitted Assets	Level 1	Level 2	Level 3	Net Asset Value (NAV)	Not Practicable (Carrying Value)
Bond.....	\$..... 255,943	\$..... 260,000	\$..... 255,943	\$.....	\$.....	\$.....	\$.....
Cash Equivalents.....	407	407	407				

- D. Not Practicable to Estimate Fair Value - Not Applicable
- E. Nature and Risk of Investments Reported at NAV - Not Applicable

21. Other Items

- A. Unusual or Infrequent Items - Not Applicable
- B. Troubled Debt Restructuring - Not Applicable
- C. Other Disclosures - Not Applicable
- D. Business Interruption Insurance Recoveries - Not Applicable
- E. State Transferable and Non-Transferable Tax Credits - Not Applicable
- F. Subprime-Mortgage-Related Risk Exposure - Not Applicable
- G. Retained Assets - Not Applicable
- H. Insurance-Linked Securities (ILS) Contracts - Not Applicable
- I. The Amount That Could Be Realized on Life Insurance Where the Reporting Entity is Owner and Beneficiary or Has Otherwise Obtained Rights to Control the Policy - Not Applicable

22. Events Subsequent

Type I – Recognized Subsequent Events:

Subsequent events have been considered through August 15, 2023 for the statutory statement issued on August 15, 2023. There were no Type I events.

Type II – Nonrecognized Subsequent Events:

Subsequent events have been considered through August 15, 2023 for the statutory statement issued on August 15, 2023. There were no Type II events.

23. Reinsurance

- A. Ceded Reinsurance Report

Section 1 – General Interrogatories

- (1) Are any of the reinsurers, listed in Schedule S as non-affiliated, owned in excess of 10% or controlled, either directly or indirectly, by the company or by any representative, officer, trustee, or director of the company?  
Yes ( ) No (X)
- (2) Have any policies issued by the company been reinsured with a company chartered in a country other than the United States (excluding U.S. Branches of such companies) that is owned in excess of 10% or controlled directly or indirectly by an insured, a beneficiary, a creditor or any other person not primarily engaged in the insurance business?  
Yes ( ) No (X)

Section 2 – Ceded Reinsurance Report – Part A

- (1) Does the company have any reinsurance agreements in effect under which the reinsurer may unilaterally cancel any reinsurance for reasons other than for nonpayment of premium or other similar credits?  
Yes ( ) No (X)
- (2) Does the reporting entity have any reinsurance agreements in effect such that the amount of losses paid or accrued through the statement date may result in a payment to the reinsurer of amounts that, in aggregate and allowing for offset of mutual credits from other reinsurance agreements with the same reinsurer, exceed the total direct premium collected under the reinsured policies?  
Yes ( ) No (X)

Notes to the Financial Statements

23. Reinsurance (Continued)

Section 3 – Ceded Reinsurance Report – Part B

- (1)

What is the estimated amount of the aggregate reduction in surplus, (for agreements other than those under which the reinsurer may unilaterally cancel for reasons other than for nonpayment of premium or other similar credits that are reflected in Section 2 above) of termination of ALL reinsurance agreements, by either party, as of the date of this statement? Where necessary, the company may consider the current or anticipated experience of the business reinsured in making this estimate. \$
- (2)

Have any new agreements been executed or existing agreements amended, since January 1 of the year of this statement, to include policies or contracts that were in force or which had existing reserves established by the company as of the effective date of the agreement?
- Yes ( ) No (X)

- B. Uncollectible Reinsurance - Not Applicable
- C. Commutation of Reinsurance Reflected in Income and Expenses - Not Applicable
- D. Certified Reinsurer Rating Downgraded or Status Subject to Revocation - Not Applicable
- E. Reinsurance Credit - Not Applicable

24. Retrospectively Rated Contracts & Contracts Subject to Redetermination

- A. Method Used to Estimate

The Company estimates accrued retrospective premium adjustments for its Medicare health insurance business using the CMS models for the Part D Risk Corridor and Risk Adjustment.
- B. Method Used to Record

The Company records accrued retrospective premium as an adjustment to earned premiums.
- C. Amount and Percent of Net Retrospective Premiums

All direct premiums written are relating to Medicare Advantage plans and therefore subject to retrospective adjustment based in the CMS programs. Premiums for Medicare Advantage plans are adjusted based on the risk score of the enrolled members. The plan accrues revenue for known changes to members risks scores using the model published by CMS.
- D. Medical Loss Ratio Rebates Required Pursuant to the Public Health Service Act

The Company is subject to the minimum loss ratio rebate provisions of the Patient Protection and Affordable Care Act (PPACA). PPACA will require payments to customers covered under the Company's comprehensive medical insurance if certain minimum medical loss ratios are met. Since the accrual reflects the amount of the rebate that would be payable based on year-to-date estimated medical loss ratios, the amount of the rebate will fluctuate as actual claim experience develops each calendar quarter.
- E. Risk-Sharing Provisions of the Affordable Care Act (ACA) - Not Applicable

25. Change in Incurred Claims and Claim Adjustment Expenses

- A. Reasons for Changes in the Provision for Incurred Claim and Claim Adjustment Expenses Attributable to Insured Events of Prior Years

Activity in the liabilities for claims unpaid and unpaid claim adjustment expenses for the periods ended June 30, 2023 and December 31, 2022, is summarized as follows (000s omitted):

	6/30/2023	12/31/2022
Net unpaid claims and CAE at January 1	3,141	2,895
Incurred related to:		
Current year	7,570	11,450
Prior year	(815)	(977)
	6,755	10,473
Paid related to:		
Current year	5,367	8,725
Prior year	1,268	1,502
	6,635	10,227
Balance at period end	3,261	3,141

- B. Significant Changes in Methodologies and Assumptions Used in Calculating the Liability for Unpaid Claims and Claim Adjustment Expenses - None

26. Intercompany Pooling Arrangements

- A. Entities Participating in Pool - Not Applicable
- B. Lines and Types of Business Subject to Pooling Agreement - Not Applicable
- C. Not Applicable
- D. Not Applicable
- E. Not Applicable
- F. Not Applicable

Notes to the Financial Statements

26. Intercompany Pooling Arrangements (Continued)

G. Not Applicable

27. Structured Settlements - Not Applicable

28. Health Care Receivables

A. Pharmaceutical Rebate Receivables

Quarter	Estimated Pharmacy Rebates as Reported on Financial Statements	Pharmacy Rebates as Billed or Otherwise Confirmed	Actual Rebates Received Within 90 Days of Billing	Actual Rebates Received Within 91 to 180 Days of Billing	Actual Rebates Received More Than 180 Days After Billing
06/30/2023	\$ 185,708	\$	\$	\$	\$
03/31/2023	189,676	189,676			
12/31/2022	172,581	172,581	111,739		
09/30/2022	190,045	190,045	121,066	64,009	
06/30/2022	157,161	157,161	98,232	59,476	(547)
03/31/2022	132,878	132,878	93,425	37,503	1,950
12/31/2021	113,545	113,545	50,835	62,709	
09/30/2021	118,156	118,156	72,519	45,637	
06/30/2021	118,197	118,197	56,422	61,775	
03/31/2021	97,539	97,539	71,318	26,221	

B. Risk-Sharing Receivables - Not Applicable

29. Participating Policies - Not Applicable

30. Premium Deficiency Reserves

The Company has determined that no premium deficiency reserve is required. Premium deficiency reserve has been evaluated through June 30, 2023.

31. Anticipated Salvage and Subrogation - Not Applicable

GENERAL INTERROGATORIES  
PART 1 - COMMON INTERROGATORIES

GENERAL

- 1.1 Did the reporting entity experience any material transactions requiring the filing of Disclosure of Material Transactions with the State of Domicile, as required by the Model Act?.....NO.....
- 1.2 If yes, has the report been filed with the domiciliary state?.....
- 2.1 Has any change been made during the year of this statement in the charter, by-laws, articles of incorporation, or deed of settlement of the reporting entity?.....NO.....
- 2.2 If yes, date of change:.....
- 3.1 Is the reporting entity a member of an Insurance Holding Company System consisting of two or more affiliated persons, one or more of which is an insurer?.....YES.....  
If yes, complete Schedule Y, Parts 1 and 1A.
- 3.2 Have there been any substantial changes in the organizational chart since the prior quarter end?.....NO.....
- 3.3 If the response to 3.2 is yes, provide a brief description of those changes.  
.....
- 3.4 Is the reporting entity publicly traded or a member of a publicly traded group?.....NO.....
- 3.5 If the response to 3.4 is yes, provide the CIK (Central Index Key) code issued by the SEC for the entity/group.....
- 4.1 Has the reporting entity been a party to a merger or consolidation during the period covered by this statement?.....NO.....
- 4.2 If yes, provide the name of entity, NAIC Company Code, and state of domicile (use two letter state abbreviation) for any entity that has ceased to exist as a result of the merger or consolidation.

1	2	3
Name of Entity	NAIC Company Code	State of Domicile

5. If the reporting entity is subject to a management agreement, including third-party administrator(s), managing general agent(s), attorney-in-fact, or similar agreement, have there been any significant changes regarding the terms of the agreement or principals involved?.....NO.....  
If yes, attach an explanation.  
.....
- 6.1 State as of what date the latest financial examination of the reporting entity was made or is being made.....
- 6.2 State the as of date that the latest financial examination report became available from either the state of domicile or the reporting entity. This date should be the date of the examined balance sheet and not the date the report was completed or released.....
- 6.3 State as of what date the latest financial examination report became available to other states or the public from either the state of domicile or the reporting entity. This is the release date or completion date of the examination report and not the date of the examination (balance sheet date).....
- 6.4 By what department or departments?  
.....
- 6.5 Have all financial statement adjustments within the latest financial examination report been accounted for in a subsequent financial statement filed with Departments?.....N/A.....
- 6.6 Have all of the recommendations within the latest financial examination report been complied with?.....N/A.....
- 7.1 Has this reporting entity had any Certificates of Authority, licenses or registrations (including corporate registration, if applicable) suspended or revoked by any governmental entity during the reporting period?.....NO.....
- 7.2 If yes, give full information  
.....
- 8.1 Is the company a subsidiary of a bank holding company regulated by the Federal Reserve Board?.....NO.....
- 8.2 If response to 8.1 is yes, please identify the name of the bank holding company.  
.....
- 8.3 Is the company affiliated with one or more banks, thrifts or securities firms?.....NO.....
- 8.4 If response to 8.3 is yes, please provide below the names and location (city and state of the main office) of any affiliates regulated by a federal regulatory services agency [i.e. the Federal Reserve Board (FRB), the Office of the Comptroller of the Currency (OCC), the Federal Deposit Insurance Corporation (FDIC) and the Securities Exchange Commission (SEC)] and identify the affiliates primary federal regulator.

1	2	3	4	5	6
Affiliate Name	Location (City, State)	FRB	OCC	FDIC	SEC

- 9.1 Are the senior officers (principal executive officer, principal financial officer, principal accounting officer or controller, or persons performing similar functions) of the reporting entity subject to a code of ethics, which includes the following standards?.....YES.....  
(a) Honest and ethical conduct, including the ethical handling of actual or apparent conflicts of interest between personal and professional relationships;  
(b) Full, fair, accurate, timely and understandable disclosure in the periodic reports required to be filed by the reporting entity;  
(c) Compliance with applicable governmental laws, rules and regulations;  
(d) The prompt internal reporting of violations to an appropriate person or persons identified in the code; and  
(e) Accountability for adherence to the code.
- 9.11 If the response to 9.1 is No, please explain:  
.....
- 9.2 Has the code of ethics for senior managers been amended?.....NO.....
- 9.21 If the response to 9.2 is Yes, provide information related to amendment(s).  
.....
- 9.3 Have any provisions of the code of ethics been waived for any of the specified officers?.....NO.....
- 9.31 If the response to 9.3 is Yes, provide the nature of any waiver(s).  
.....

FINANCIAL

- 10.1 Does the reporting entity report any amounts due from parent, subsidiaries or affiliates on Page 2 of this statement?.....NO.....
- 10.2 If yes, indicate any amounts receivable from parent included in the Page 2 amount:.....\$.....

GENERAL INTERROGATORIES  
PART 1 - COMMON INTERROGATORIES

INVESTMENT

- 11.1 Were any of the stocks, bonds, or other assets of the reporting entity loaned, placed under option agreement, or otherwise made available for use by another person? (Exclude securities under securities lending agreements.) NO
- 11.2 If yes, give full and complete information relating thereto:
12. Amount of real estate and mortgages held in other invested assets in Schedule BA: \$
13. Amount of real estate and mortgages held in short-term investments: \$
- 14.1 Does the reporting entity have any investments in parent, subsidiaries and affiliates? NO
- 14.2 If yes, please complete the following:

	1	2
	Prior Year-End Book / Adjusted Carrying Value	Current Quarter Book / Adjusted Carrying Value
14.21 Bonds	\$	\$
14.22 Preferred Stock		
14.23 Common Stock		
14.24 Short-Term Investments		
14.25 Mortgage Loans on Real Estate		
14.26 All Other		
14.27 Total Investment in Parent, Subsidiaries and Affiliates (Subtotal Lines 14.21 to 14.26)		
14.28 Total Investment in Parent included in Lines 14.21 to 14.26 above		

- 15.1 Has the reporting entity entered into any hedging transactions reported on Schedule DB? NO
- 15.2 If yes, has a comprehensive description of the hedging program been made available to the domiciliary state?  
If no, attach a description with this statement.

16. For the reporting entity's security lending program, state the amount of the following as of the current statement date:
- 16.1 Total fair value of reinvested collateral assets reported on Schedule DL, Parts 1 and 2 \$
- 16.2 Total book adjusted/carrying value of reinvested collateral assets reported on Schedule DL, Parts 1 and 2 \$
- 16.3 Total payable for securities lending reported on the liability page \$

17. Excluding items in Schedule E - Part 3 - Special Deposits, real estate, mortgage loans and investments held physically in the reporting entity's offices, vaults or safety deposit boxes, were all stocks, bonds and other securities, owned throughout the current year held pursuant to a custodial agreement with a qualified bank or trust company in accordance with Section 1, III - General Examination Considerations, F. Outsourcing of Critical Functions, Custodial or Safekeeping Agreements of the NAIC *Financial Condition Examiners Handbook*? NO

- 17.1 For all agreements that comply with the requirements of the *Financial Condition Examiners Handbook*, complete the following:

1	2
Name of Custodian(s)	Custodian Address

- 17.2 For all agreements that do not comply with the requirements of the NAIC *Financial Condition Examiners Handbook*, provide the name, location and a complete explanation:

1	2	3
Name(s)	Location(s)	Complete Explanation(s)

- 17.3 Have there been any changes, including name changes, in the custodian(s) identified in 17.1 during the current quarter? NO
- 17.4 If yes, give full and complete information relating thereto:

1	2	3	4
Old Custodian	New Custodian	Date of Change	Reason

- 17.5 Investment management - Identify all investment advisors, investment managers, broker/dealers, including individuals that have the authority to make investment decisions on behalf of the reporting entity. For assets that are managed internally by employees of the reporting entity, note as such. ["...that have access to the investment accounts"; "...handle securities"]

1	2
Name of Firm or Individual	Affiliation
Robert Ragland - investment decisions	I

- 17.5097 For those firms/individuals listed in the table for Question 17.5, do any firms/individuals unaffiliated with the reporting entity (i.e., designated with a "U") manage more than 10% of the reporting entity's invested assets? NO
- 17.5098 For firms/individuals unaffiliated with the reporting entity (i.e., designated with a "U") listed in the table for Question 17.5, does the total assets under management aggregate to more than 50% of the reporting entity's invested assets? NO
- 17.6 For those firms or individuals listed in the table for 17.5 with an affiliation code of "A" (affiliated) or "U" (unaffiliated), provide the information for the table below.

1	2	3	4	5
Central Registration Depository Number	Name of Firm or Individual	Legal Entity Identifier (LEI)	Registered With	Investment Management Agreement (IMA) Filed

GENERAL INTERROGATORIES  
PART 1 - COMMON INTERROGATORIES

- 18.1 Have all the filing requirements of the *Purposes and Procedures Manual of the NAIC Investment Analysis Office* been followed? .....YES.....
- 18.2 If no, list exceptions:  
.....
19. By self-designating 5GI securities, the reporting entity is certifying the following elements for each self-designated 5GI security:  
a. Documentation necessary to permit a full credit analysis of the security does not exist or an NAIC CRP credit rating for an FE or PL security is not available.  
b. Issuer or obligor is current on all contracted interest and principal payments.  
c. The insurer has an actual expectation of ultimate payment of all contracted interest and principal.  
Has the reporting entity self-designated 5GI securities? .....NO.....
20. By self-designating PLGI securities, the reporting entity is certifying the following elements of each self-designated PLGI security:  
a. The security was purchased prior to January 1, 2018.  
b. The reporting entity is holding capital commensurate with the NAIC Designation reported for the security.  
c. The NAIC Designation was derived from the credit rating assigned by an NAIC CRP in its legal capacity as a NRSRO which is shown on a current private letter rating held by the insurer and available for examination by state insurance regulators.  
d. The reporting entity is not permitted to share this credit rating of the PL security with the SVO.  
Has the reporting entity self-designated PLGI securities? .....NO.....
21. By assigning FE to a Schedule BA non-registered private fund, the reporting entity is certifying the following elements of each self-designated FE fund:  
a. The shares were purchased prior to January 1, 2019.  
b. The reporting entity is holding capital commensurate with the NAIC Designation reported for the security.  
c. The security had a public credit rating(s) with annual surveillance assigned by an NAIC CRP in its legal capacity as an NRSRO prior to January 1, 2019.  
d. The fund only or predominantly holds bonds in its portfolio.  
e. The current reported NAIC Designation was derived from the public credit rating(s) with annual surveillance assigned by an NAIC CRP in its legal capacity as an NRSRO.  
f. The public credit rating(s) with annual surveillance assigned by an NAIC CRP has not lapsed.  
Has the reporting entity assigned FE to Schedule BA non-registered private funds that complied with the above criteria? .....NO.....

GENERAL INTERROGATORIES

PART 2 – HEALTH

1. Operating Percentages:
- 1.1 A&H loss percent

83.999 %
- 1.2 A&H cost containment percent

2.689 %
- 1.3 A&H expense percent excluding cost containment expenses

15.794 %
- 2.1 Do you act as a custodian for health savings accounts?

NO
- 2.2 If yes, please provide the amount of custodial funds held as of the reporting date.

\$
- 2.3 Do you act as an administrator for health savings accounts?

NO
- 2.4 If yes, please provide the balance of the funds administered as of the reporting date.

\$
3. Is the reporting entity licensed or chartered, registered, qualified, eligible or writing business in at least two states?

NO
- 3.1 If no, does the reporting entity assume reinsurance business that covers risks residing in at least one state other than the state of domicile of the reporting entity?

NO

**SCHEDULE S - CEDED REINSURANCE**  
Showing All New Reinsurance Treaties - Current Year to Date

1	2	3	4	5	6	7	8	9	10
NAIC Company Code	ID Number	Effective Date	Name of Reinsurer	Domiciliary Jurisdiction	Type of Reinsurance Ceded	Type of Business Ceded	Type of Reinsurer	Certified Reinsurer Rating (1 through 6)	Effective Date of Certified Reinsurer Rating
<b>Accident &amp; Health - Non-Affiliates</b>									
..... 11835	04-1590940.....	.....01/01/2023.....	PartnerRe Amer Ins Co.....	DE.....	SSL/I.....	MR.....	Authorized.....	.....	.....

SCHEDULE T – PREMIUMS AND OTHER CONSIDERATIONS

Current Year to Date - Allocated by States and Territories

			Direct Business Only									
			2	3	4	5	6	7	8	9	10	
States, Etc.			Active Status (a)	Accident & Health Premiums	Medicare Title XVIII	Medicaid Title XIX	CHIP Title XXI	Federal Employees Health Benefits Program Premiums	Life & Annuity Premiums & Other Considerations	Property/ Casualty Premiums	Total Columns 2 Through 8	Deposit–Type Contracts
1.	Alabama	AL	N									
2.	Alaska	AK	N									
3.	Arizona	AZ	N									
4.	Arkansas	AR	N									
5.	California	CA	N									
6.	Colorado	CO	N									
7.	Connecticut	CT	N									
8.	Delaware	DE	N									
9.	District of Columbia	DC	N									
10.	Florida	FL	N									
11.	Georgia	GA	N									
12.	Hawaii	HI	N									
13.	Idaho	ID	N									
14.	Illinois	IL	N									
15.	Indiana	IN	N									
16.	Iowa	IA	N									
17.	Kansas	KS	N									
18.	Kentucky	KY	N									
19.	Louisiana	LA	N									
20.	Maine	ME	N									
21.	Maryland	MD	N									
22.	Massachusetts	MA	N									
23.	Michigan	MI	N									
24.	Minnesota	MN	N									
25.	Mississippi	MS	N									
26.	Missouri	MO	N									
27.	Montana	MT	N									
28.	Nebraska	NE	N									
29.	Nevada	NV	N									
30.	New Hampshire	NH	N									
31.	New Jersey	NJ	N									
32.	New Mexico	NM	N									
33.	New York	NY	N									
34.	North Carolina	NC	N									
35.	North Dakota	ND	N									
36.	Ohio	OH	L		7,838,717						7,838,717	
37.	Oklahoma	OK	N									
38.	Oregon	OR	N									
39.	Pennsylvania	PA	N									
40.	Rhode Island	RI	N									
41.	South Carolina	SC	N									
42.	South Dakota	SD	N									
43.	Tennessee	TN	N									
44.	Texas	TX	N									
45.	Utah	UT	N									
46.	Vermont	VT	N									
47.	Virginia	VA	N									
48.	Washington	WA	N									
49.	West Virginia	WV	N									
50.	Wisconsin	WI	N									
51.	Wyoming	WY	N									
52.	American Samoa	AS	N									
53.	Guam	GU	N									
54.	Puerto Rico	PR	N									
55.	US Virgin Islands	VI	N									
56.	Northern Mariana Islands	MP	N									
57.	Canada	CAN	N									
58.	Aggregate Other Alien	OT	XXX									
59.	Subtotal		XXX		7,838,717						7,838,717	
60.	Reporting entity contributions for employee benefits plans		XXX									
61.	Total (Direct Business)		XXX		7,838,717						7,838,717	
Details of Write-Ins												
58001.			XXX									
58002.			XXX									
58003.			XXX									
58998.	Summary of remaining write-ins for Line 58 from overflow page		XXX									
58999.	Totals (Lines 58001 through 58003 plus 58998) (Line 58 above)		XXX									

(a) Active Status Counts

1. L – Licensed or Chartered - Licensed insurance carrier or domiciled RRG.....1

2. R – Registered – Non-domiciled RRGs.....—

3. E – Eligible - Reporting entities eligible or approved to write surplus lines in the state.....—

4. Q – Qualified - Qualified or accredited reinsurer.....—

5. N – None of the above - Not allowed to write business in the state.....56

SCHEDULE Y - INFORMATION CONCERNING ACTIVITIES OF INSURER MEMBERS OF A HOLDING COMPANY GROUP  
PART 1 - ORGANIZATIONAL CHART

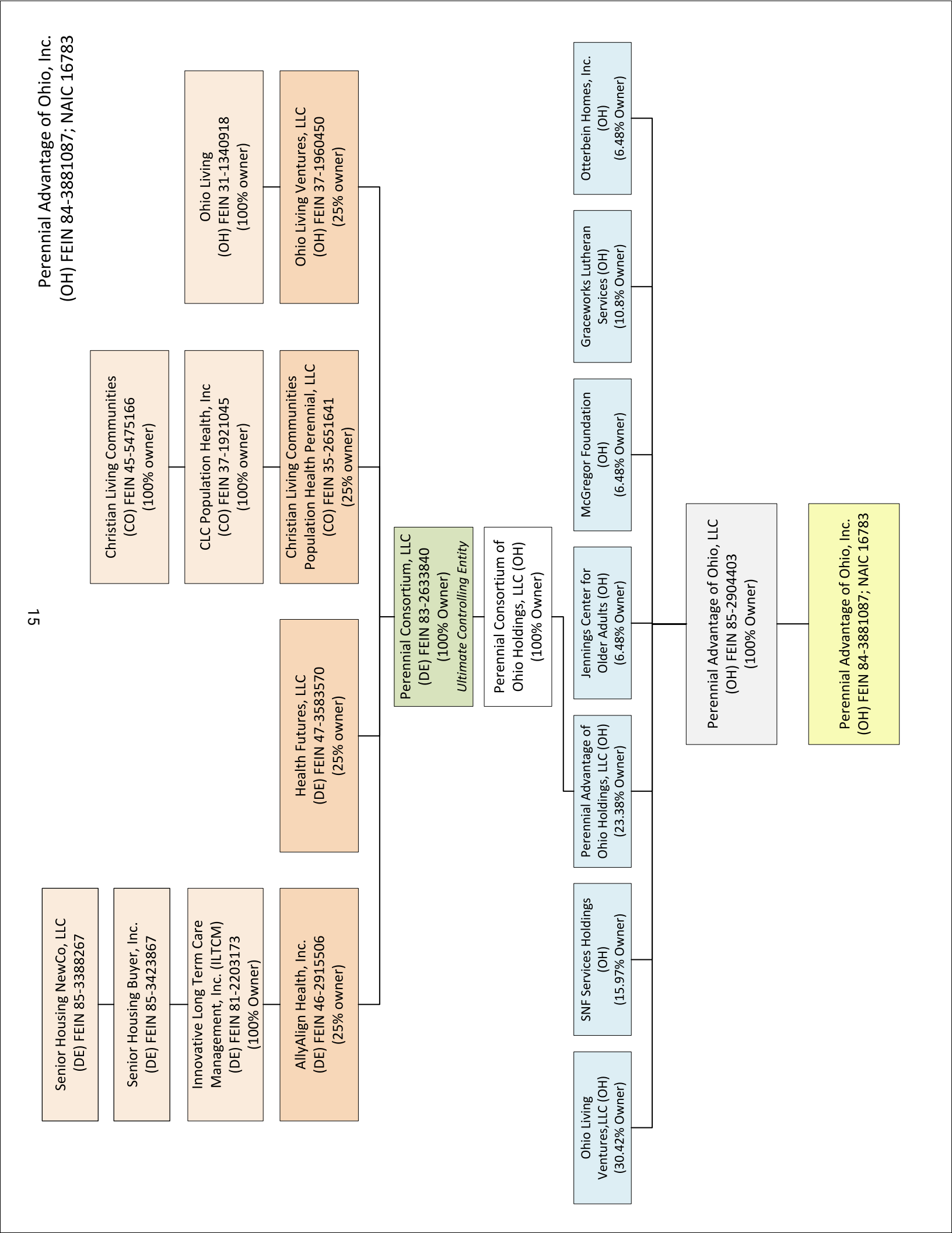

SCHEDULE Y

PART 1A - DETAIL OF INSURANCE HOLDING COMPANY SYSTEM

1	2	3	4	5	6	7	8	9	10	11	12	13	14	15	16
Group Code	Group Name	NAIC Company Code	ID Number	Federal RSSD	CIK	Name of Securities Exchange if Publicly Traded (U.S. or International)	Names of Parent, Subsidiaries Or Affiliates	Domiciliary Location	Relationship to Reporting Entity	Directly Controlled by (Name of Entity/Person)	Type of Control (Ownership, Board, Management, Attorney-in-Fact, Influence, Other)	If Control is Ownership Provide Percentage	Ultimate Controlling Entity(ies) / Person(s)	Is an SCA Filing Required? (Yes/No)	*
4975	Perennial Consortium LLC GRP	16783	84-3881087				Perennial Advantage of Ohio Inc.	OH	RE	Perennial Advantage of Ohio, LLC	Ownership	100.000	Perennial Consortium, LLC	NO	
4975	Perennial Consortium LLC GRP	16784	84-4187621				Perennial Advantage of Colorado Inc.	CO	IA	Perennial Advantage of Colorado Intermediate, LLC	Ownership	100.000	Perennial Consortium, LLC	NO	
			85-2904403				Perennial Advantage of Ohio, LLC	OH	UDP	Ohio Living Ventures, LLC	Ownership	30.400		NO	
			85-2904403				Perennial Advantage of Ohio, LLC	OH	UDP	Perennial Advantage of Ohio Holdings, LLC	Ownership	23.400		NO	
			85-2904403				Perennial Advantage of Ohio, LLC	OH	UDP	SNF Services Holdings	Ownership	15.900		NO	
			85-2904403				Perennial Advantage of Ohio, LLC	OH	UDP	Graceworks Lutheran Services	Ownership	10.800		NO	
			85-2904403				Perennial Advantage of Ohio, LLC	OH	UDP	Jennings Center for Older Adults	Ownership	6.500		NO	
			85-2904403				Perennial Advantage of Ohio, LLC	OH	UDP	McGregor Foundation	Ownership	6.500		NO	
			85-2904403				Perennial Advantage of Ohio, LLC	OH	UDP	Otterbein Homes, Inc.	Ownership	6.500		NO	
							Perennial Advantage of Ohio Holdings, LLC	OH	UIP	Perennial Consortium of Ohio Holdings, LLC	Ownership	100.000		NO	
			83-2633840				Perennial Consortium of Ohio Holdings, LLC	OH	UIP	Perennial Consortium, LLC	Ownership	100.000		NO	
							Perennial Consortium, LLC	DE	UIP	Ohio Living Ventures, LLC	Ownership	25.000		NO	
			83-2633840				Christian Living Communities Population Health Perennial, LLC	DE	UIP	Christian Living Communities Population Health Perennial, LLC	Ownership	25.000		NO	
			83-2633840				Perennial Consortium, LLC	DE	UIP	Health Futures, LLC	Ownership	25.000		NO	
			83-2633840				Perennial Consortium, LLC	DE	UIP	AllyAlign Health, Inc	Ownership	25.000		NO	
			46-2915506				Innovative Long Term Care Management, Inc. (ILTCM)	DE	UIP	AllyAlign Health, Inc	Ownership	100.000		NO	
			81-2203173				Senior Housing Buyer, Inc.	DE	UDP	Innovative Long Term Care Management, Inc. (ILTCM)	Ownership	100.000		NO	
			85-3423867				Ohio Living Ventures, LLC	DE	UDP	Senior Housing Buyer, Inc.	Ownership	100.000		NO	
			37-1960450				Christian Living Communities Population Health Perennial, LLC	OH	UIP	Senior Housing NewCo, LLC	Ownership	100.000		NO	
			35-2651641				CLC Population Health, Inc.	CO	UIP	Ohio Living	Ownership	100.000		NO	
			37-1921045				Christian Living Communities	CO	UIP	CLC Population Health, Inc	Ownership	100.000		NO	
Asterisk	Explanation														

SUPPLEMENTAL EXHIBITS AND SCHEDULES INTERROGATORIES

The following supplemental reports are required to be filed as part of your statement filing. However, in the event that your company does not transact the type of business for which the special report must be filed, your response of **NO** to the specific interrogatory will be accepted in lieu of filing a “NONE” report and a bar code will be printed below. If the supplement is required of your company but is not being filed for whatever reason enter **SEE EXPLANATION** and provide an explanation following the interrogatory questions.

	Response
1. Will the Medicare Part D Coverage Supplement be filed with the state of domicile and the NAIC with this statement?.....	No.....

August Filing

2. Will the regulator-only (non-public) Communication of Internal Control Related Matters Noted in Audit be filed with the state of domicile and electronically with the NAIC (as a regulator-only non-public document) by August 1? The response for 1st and 3rd quarters should be N/A. A NO response resulting with a bar code is only appropriate in the 2nd quarter.....	YES.....
---	----------

EXPLANATION:

1. ....
2. ....

BARCODES:

1. 

16783202336500002

2.

**OVERFLOW PAGE FOR WRITE-INS**

SCHEDULE A – VERIFICATION

Real Estate

		1	2
		Year to Date	Prior Year Ended December 31
1.	Book/adjusted carrying value, December 31 of prior year		
2.	Cost of acquired:		
2.1	Actual cost at time of acquisition		
2.2	Additional investment made after acquisition		
3.	Current year change in encumbrances		
4.	Total gain (loss) on disposals		
5.	Deduct amounts received on disposals		
6.	Total foreign exchange change in book / adjusted carrying value		
7.	Deduct current year's other-than-temporary impairment recognized		
8.	Deduct current year's depreciation		
9.	Book/adjusted carrying value at the end of current period (Lines 1+2+3+4-5+6-7-8)		
10.	Deduct total nonadmitted amounts		
11.	Statement value at end of current period (Line 9 minus Line 10)		

SCHEDULE B – VERIFICATION

Mortgage Loans

		1	2
		Year to Date	Prior Year Ended December 31
1.	Book value/recorded investment excluding accrued interest, December 31 of prior year		
2.	Cost of acquired:		
2.1	Actual cost at time of acquisition		
2.2	Additional investment made after acquisition		
3.	Capitalized deferred interest and other		
4.	Accrual of discount		
5.	Unrealized valuation increase (decrease)		
6.	Total gain (loss) on disposals		
7.	Deduct amounts received on disposals		
8.	Deduct amortization of premium and mortgage interest points and comm		
9.	Total foreign exchange change in book value/recorded investment excluding accrued interest		
10.	Deduct current year's other-than-temporary impairment recognized		
11.	Book value/recorded investment excluding accrued interest at end of current period (Lines 1+2+3+4+5+6-7-8+9-10)		
12.	Total valuation allowance		
13.	Subtotal (Line 11 plus Line 12)		
14.	Deduct total nonadmitted amounts		
15.	Statement value at end of current period (Line 13 minus Line 14)		

SCHEDULE BA - VERIFICATION

Other Long-Term Invested Assets

		1	2
		Year to Date	Prior Year Ended December 31
1.	Book/adjusted carrying value, December 31 of prior year		
2.	Cost of acquired:		
2.1	Actual cost at time of acquisition		
2.2	Additional investment made after acquisition		
3.	Capitalized deferred interest and other		
4.	Accrual of discount		
5.	Unrealized valuation increase (decrease)		
6.	Total gain (loss) on disposals		
7.	Deduct amounts received on disposals		
8.	Deduct amortization of premium and depreciation		
9.	Total foreign exchange change in book / adjusted carrying value		
10.	Deduct current year's other-than-temporary impairment recognized		
11.	Book/adjusted carrying value at end of current period (Lines 1+2+3+4+5+6-7-8+9-10)		
12.	Deduct total nonadmitted amounts		
13.	Statement value at end of current period (Line 11 minus Line 12)		

SCHEDULE D - VERIFICATION

Bonds and Stocks

		1	2
		Year to Date	Prior Year Ended December 31
1.	Book/adjusted carrying value of bonds and stocks, December 31 of prior year	260,000	260,000
2.	Cost of bonds and stocks acquired		
3.	Accrual of discount		
4.	Unrealized valuation increase (decrease)		
5.	Total gain (loss) on disposals		
6.	Deduct consideration for bonds and stocks disposed of		
7.	Deduct amortization of premium		
8.	Total foreign exchange change in book / adjusted carrying value		
9.	Deduct current year's other-than-temporary impairment recognized		
10.	Total investment income recognized as a result of prepayment penalties and/or acceleration fees		
11.	Book/adjusted carrying value at end of current period (Lines 1+2+3+4+5-6-7+8-9+10)	260,000	260,000
12.	Deduct total nonadmitted amounts		
13.	Statement value at end of current period (Line 11 minus Line 12)	260,000	260,000

SCHEDULE D – PART 1B

Showing the Acquisitions, Dispositions and Non-Trading Activity  
During the Current Quarter for all Bonds and Preferred Stock by NAIC Designation

	1	2	3	4	5	6	7	8
NAIC Designation	Book / Adjusted Carrying Value Beginning of Current Quarter	Acquisitions During Current Quarter	Dispositions During Current Quarter	Non-Trading Activity During Current Quarter	Book / Adjusted Carrying Value End of First Quarter	Book / Adjusted Carrying Value End of Second Quarter	Book / Adjusted Carrying Value End of Third Quarter	Book / Adjusted Carrying Value December 31 Prior Year
<b>Bonds</b>								
1. NAIC 1 (a).....	260,000				260,000	260,000		260,000
2. NAIC 2 (a).....								
3. NAIC 3 (a).....								
4. NAIC 4 (a).....								
5. NAIC 5 (a).....								
6. NAIC 6 (a).....								
7. Total Bonds.....	260,000				260,000	260,000		260,000
<b>Preferred Stock</b>								
8. NAIC 1.....								
9. NAIC 2.....								
10. NAIC 3.....								
11. NAIC 4.....								
12. NAIC 5.....								
13. NAIC 6.....								
14. Total Preferred Stock.....								
15. Total Bonds & Preferred Stock.....	260,000				260,000	260,000		260,000

(a) Book/Adjusted Carrying Value column for the end of the current reporting period includes the following amount of short-term and cash equivalent bonds by NAIC designation:  
NAIC 1 \$ ; NAIC 2 \$ ; NAIC 3 \$ ; NAIC 4 \$ ; NAIC 5 \$ ; NAIC 6 \$

(SI-03) Schedule DA - Part 1

NONE

(SI-03) Schedule DA - Verification - Short-Term Investments

NONE

(SI-04) Schedule DB - Part A - Verification - Options, Caps, Floors, Collars, Swaps and Forwards

NONE

(SI-04) Schedule DB - Part B - Verification - Futures Contracts

NONE

(SI-05) Schedule DB - Part C - Section 1

NONE

(SI-06) Schedule DB - Part C - Section 2

NONE

(SI-07) Schedule DB - Verification

NONE

SCHEDULE E – PART 2 – VERIFICATION  
(Cash Equivalents)

		1	2
		Year to Date	Prior Year Ended December 31
1.	Book/adjusted carrying value, December 31 of prior year.....	1,625	975
2.	Cost of cash equivalents acquired.....		650
3.	Accrual of discount.....		
4.	Unrealized valuation increase (decrease).....		
5.	Total gain (loss) on disposals.....		
6.	Deduct consideration received on disposals.....	1,218	
7.	Deduct amortization of premium.....		
8.	Total foreign exchange change in book / adjusted carrying value.....		
9.	Deduct current year's other-than-temporary impairment recognized.....		
10.	Book/adjusted carrying value at end of current period (Lines 1+2+3+4+5-6-7+8-9).....	407	1,625
11.	Deduct total nonadmitted amounts.....		
12.	Statement value at end of current period (Line 10 minus Line 11).....	407	1,625

(E-01) Schedule A - Part 2

NONE

(E-01) Schedule A - Part 3

NONE

(E-02) Schedule B - Part 2

NONE

(E-02) Schedule B - Part 3

NONE

(E-03) Schedule BA - Part 2

NONE

(E-03) Schedule BA - Part 3

NONE

(E-04) Schedule D - Part 3

NONE

(E-05) Schedule D - Part 4

NONE

(E-06) Schedule DB - Part A - Section 1

NONE

(E-06) Schedule DB - Part A - Section 1 - Description of Hedged Risk(s)

NONE

(E-06) Schedule DB - Part A - Section 1 - Financial or Economic Impact of The Hedge at the End of the Reporting Period

NONE

(E-07) Schedule DB - Part B - Section 1

NONE

(E-07) Schedule DB - Part B - Section 1 - Broker Name

NONE

(E-07) Schedule DB - Part B - Section 1 - Description of Hedged Risk(s)

NONE

(E-07) Schedule DB - Part B - Section 1 - Financial or Economic Impact of The Hedge at the End of the Reporting Period

NONE

(E-08) Schedule DB - Part D - Section 1

NONE

(E-09) Schedule DB - Part D - Section 2 - Collateral Pledged By Reporting Entity

NONE

(E-09) Schedule DB - Part D - Section 2 - Collateral Pledged To Reporting Entity

NONE

(E-10) Schedule DB - Part E

NONE

(E-11) Schedule DL - Part 1

**NONE**

(E-12) Schedule DL - Part 2

**NONE**

SCHEDULE E - PART 1 - CASH  
Month End Depository Balances

1  Depository	2  Code	3  Rate of Interest	4  Amount of Interest Received During Current Quarter	5  Amount of Interest Accrued at Current Statement Date	Book Balance at End of Each Month During Current Quarter			9  *
					6	7	8	
					First Month	Second Month	Third Month	
SVB Sweep – 3003 Tasman Dr, Santa Clara, CA 95054		3.750	32,257		3,801,184	3,701,286	5,699,809	XXX
Truist Bank – 214 N Tryon St STE 3, Charlotte, NC 28202					250,000	250,000	250,000	XXX
0199998 – Deposits in      depositories that do not exceed the allowable limit in any one depository (see Instructions) - Open Depositories							(300)	XXX
0199999 – Total Open Depositories			32,257		4,051,184	3,951,286	5,949,509	XXX
0299998 – Deposits in      depositories that do not exceed the allowable limit in any one depository (see Instructions) - Suspended Depositories								XXX
0299999 – Total Suspended Depositories								XXX
0399999 – Total Cash on Deposit			32,257		4,051,184	3,951,286	5,949,509	XXX
0499999 – Cash in Company's Office			XXX	XXX				XXX
0599999 – Total			32,257		4,051,184	3,951,286	5,949,509	XXX

SCHEDULE E - PART 2 - CASH EQUIVALENTS  
Show Investments Owned End of Current Quarter

1	2	3	4	5	6	7	8	9
CUSIP	Description	Code	Date Acquired	Rate of Interest	Maturity Date	Book / Adjusted Carrying Value	Amount of Interest Due and Accrued	Amount Received During Year
All Other Money Market Mutual Funds								
	Huntington Bank Money Market.....	SD.....	06/30/2023.....		XXX.....	407		
8309999999 – All Other Money Market Mutual Funds.....						407		
8609999999 – Total Cash Equivalents.....						407		