



PROPERTY AND CASUALTY COMPANIES - ASSOCIATION EDITION

QUARTERLY STATEMENT

AS OF MARCH 31, 2023

OF THE CONDITION AND AFFAIRS OF THE

Old Guard Insurance Company

NAIC Group Code 0228 (Current) 0228 (Prior) NAIC Company Code 17558 Employer's ID Number 23-0929640

Organized under the Laws of Ohio, State of Domicile or Port of Entry OH

Country of Domicile United States of America

Incorporated/Organized 12/09/1896 Commenced Business 12/09/1896

Statutory Home Office One Park Circle (Street and Number), Westfield Center, OH, US 44251-5001 (City or Town, State, Country and Zip Code)

Main Administrative Office One Park Circle (Street and Number), Westfield Center, OH, US 44251-5001 (City or Town, State, Country and Zip Code), 330-887-0101 (Area Code) (Telephone Number)

Mail Address P.O. Box 5001 (Street and Number or P.O. Box), Westfield Center, OH, US 44251-5001 (City or Town, State, Country and Zip Code)

Primary Location of Books and Records One Park Circle (Street and Number), Westfield Center, OH, US 44251-5001 (City or Town, State, Country and Zip Code), 330-887-0101 (Area Code) (Telephone Number)

Internet Website Address www.westfieldgrp.com

Statutory Statement Contact Jodi Marie Abbate (Name), 330-887-0101 (Area Code) (Telephone Number), FinancialReporting@westfieldgrp.com (E-mail Address), 330-887-4415 (FAX Number)

OFFICERS

President, CEO, and Board Chair Edward James Largent III

Chief Financial Officer and Treasurer Joseph Christian Kohmann

Chief Legal Officer and Secretary Frank Anthony Carrino

OTHER

Kathleen Rose Golovan, Chief Operations Officer

Robyn Renee Hahn, President, Commercial Lines

John Andrew Kuhn, President, Westfield Specialty

Kristine Lynn Neate, Chief of Staff

Jennifer Constantine Palmieri, Chief People Officer

Stuart Wayne Rosenberg, Chief Innov and Strategy Offr

DIRECTORS OR TRUSTEES

Barbara Marie Bufkin

Cheryl Lila Carlisle

David Preston Hollander

Michael Tufts Jeans

John Patrick Lanigan Jr

Edward James Largent III

Craig David Pfeiffer

Billie Kay Rawot

John Lewis Watson

State of Ohio

County of Medina

SS:

The officers of this reporting entity being duly sworn, each depose and say that they are the described officers of said reporting entity, and that on the reporting period stated above, all of the herein described assets were the absolute property of the said reporting entity, free and clear from any liens or claims thereon, except as herein stated, and that this statement, together with related exhibits, schedules and explanations therein contained, annexed or referred to, is a full and true statement of all the assets and liabilities and of the condition and affairs of the said reporting entity as of the reporting period stated above, and of its income and deductions therefrom for the period ended, and have been completed in accordance with the NAIC Annual Statement Instructions and Accounting Practices and Procedures manual except to the extent that: (1) state law may differ; or, (2) that state rules or regulations require differences in reporting not related to accounting practices and procedures, according to the best of their information, knowledge and belief, respectively. Furthermore, the scope of this attestation by the described officers also includes the related corresponding electronic filing with the NAIC, when required, that is an exact copy (except for formatting differences due to electronic filing) of the enclosed statement. The electronic filing may be requested by various regulators in lieu of or in addition to the enclosed statement.

Edward James Largent III President, CEO, and Board Chair

Joseph Christian Kohmann Chief Financial Officer and Treasurer

Frank Anthony Carrino Chief Legal Officer and Secretary

Subscribed and sworn to before me this 15th day of April, 2023

a. Is this an original filing? Yes [X] No []

b. If no, 1. State the amendment number..... 2. Date filed 3. Number of pages attached.....

STATEMENT AS OF MARCH 31, 2023 OF THE Old Guard Insurance Company

ASSETS

	Current Statement Date			4 December 31 Prior Year Net Admitted Assets
	1 Assets	2 Nonadmitted Assets	3 Net Admitted Assets (Cols. 1 - 2)	
1. Bonds	407,313,149	0	407,313,149	413,047,842
2. Stocks:				
2.1 Preferred stocks	0	0	0	0
2.2 Common stocks	78,419,205	0	78,419,205	76,132,110
3. Mortgage loans on real estate:				
3.1 First liens	0	0	0	0
3.2 Other than first liens.....	0	0	0	0
4. Real estate:				
4.1 Properties occupied by the company (less \$0 encumbrances)	0	0	0	0
4.2 Properties held for the production of income (less \$0 encumbrances)	0	0	0	0
4.3 Properties held for sale (less \$0 encumbrances)	0	0	0	0
5. Cash (\$ 10,350), cash equivalents (\$ 7,051,145) and short-term investments (\$0)	7,061,495	0	7,061,495	8,629,643
6. Contract loans (including \$0 premium notes)	0	0	0	0
7. Derivatives	0	0	0	0
8. Other invested assets	0	0	0	0
9. Receivables for securities	0	0	0	0
10. Securities lending reinvested collateral assets	0	0	0	0
11. Aggregate write-ins for invested assets	0	0	0	0
12. Subtotals, cash and invested assets (Lines 1 to 11)	492,793,849	0	492,793,849	497,809,595
13. Title plants less \$0 charged off (for Title insurers only)	0	0	0	0
14. Investment income due and accrued	3,866,392	0	3,866,392	4,203,479
15. Premiums and considerations:				
15.1 Uncollected premiums and agents' balances in the course of collection	14,748,984	1,392,205	13,356,779	14,363,921
15.2 Deferred premiums, agents' balances and installments booked but deferred and not yet due (including \$ 153,851 earned but unbilled premiums)	57,712,259	15,386	57,696,873	53,634,554
15.3 Accrued retrospective premiums (\$0) and contracts subject to redetermination (\$0)	0	0	0	0
16. Reinsurance:				
16.1 Amounts recoverable from reinsurers	0	0	0	0
16.2 Funds held by or deposited with reinsured companies	0	0	0	0
16.3 Other amounts receivable under reinsurance contracts	0	0	0	0
17. Amounts receivable relating to uninsured plans	0	0	0	0
18.1 Current federal and foreign income tax recoverable and interest thereon	258,602	0	258,602	147,191
18.2 Net deferred tax asset	0	0	0	229,761
19. Guaranty funds receivable or on deposit	0	0	0	0
20. Electronic data processing equipment and software	0	0	0	0
21. Furniture and equipment, including health care delivery assets (\$0)	0	0	0	0
22. Net adjustment in assets and liabilities due to foreign exchange rates	0	0	0	0
23. Receivables from parent, subsidiaries and affiliates	5,835,773	0	5,835,773	1,618,248
24. Health care (\$0) and other amounts receivable	0	0	0	0
25. Aggregate write-ins for other than invested assets	0	0	0	0
26. Total assets excluding Separate Accounts, Segregated Accounts and Protected Cell Accounts (Lines 12 to 25)	575,215,859	1,407,591	573,808,268	572,006,749
27. From Separate Accounts, Segregated Accounts and Protected Cell Accounts	0	0	0	0
28. Total (Lines 26 and 27)	575,215,859	1,407,591	573,808,268	572,006,749
DETAILS OF WRITE-INS				
1101.				
1102.				
1103.				
1198. Summary of remaining write-ins for Line 11 from overflow page	0	0	0	0
1199. Totals (Lines 1101 through 1103 plus 1198)(Line 11 above)	0	0	0	0
2501.				
2502.				
2503.				
2598. Summary of remaining write-ins for Line 25 from overflow page	0	0	0	0
2599. Totals (Lines 2501 through 2503 plus 2598)(Line 25 above)	0	0	0	0

STATEMENT AS OF MARCH 31, 2023 OF THE Old Guard Insurance Company

LIABILITIES, SURPLUS AND OTHER FUNDS

	1 Current Statement Date	2 December 31, Prior Year
1. Losses (current accident year \$ 27,067,019)	141,964,942	139,665,144
2. Reinsurance payable on paid losses and loss adjustment expenses	0	0
3. Loss adjustment expenses	34,552,841	34,782,610
4. Commissions payable, contingent commissions and other similar charges	8,599,269	11,575,442
5. Other expenses (excluding taxes, licenses and fees)	9,306,815	11,288,410
6. Taxes, licenses and fees (excluding federal and foreign income taxes)	2,096,919	2,322,331
7.1 Current federal and foreign income taxes (including \$ 0 on realized capital gains (losses))	0	0
7.2 Net deferred tax liability	26,172	0
8. Borrowed money \$ 0 and interest thereon \$ 0	0	0
9. Unearned premiums (after deducting unearned premiums for ceded reinsurance of \$ 68,058,489 and including warranty reserves of \$ 0 and accrued accident and health experience rating refunds including \$ 0 for medical loss ratio rebate per the Public Health Service Act)	107,546,498	102,050,568
10. Advance premium	0	0
11. Dividends declared and unpaid:		
11.1 Stockholders	0	0
11.2 Policyholders	0	0
12. Ceded reinsurance premiums payable (net of ceding commissions)	3,703,027	5,237,291
13. Funds held by company under reinsurance treaties	0	0
14. Amounts withheld or retained by company for account of others	0	0
15. Remittances and items not allocated	0	0
16. Provision for reinsurance (including \$ 0 certified)	0	0
17. Net adjustments in assets and liabilities due to foreign exchange rates	0	0
18. Drafts outstanding	0	0
19. Payable to parent, subsidiaries and affiliates	0	0
20. Derivatives	0	0
21. Payable for securities	0	0
22. Payable for securities lending	0	0
23. Liability for amounts held under uninsured plans	0	0
24. Capital notes \$ 0 and interest thereon \$ 0	0	0
25. Aggregate write-ins for liabilities	0	0
26. Total liabilities excluding protected cell liabilities (Lines 1 through 25)	307,796,483	306,921,796
27. Protected cell liabilities	0	0
28. Total liabilities (Lines 26 and 27)	307,796,483	306,921,796
29. Aggregate write-ins for special surplus funds	0	0
30. Common capital stock	2,500,000	2,500,000
31. Preferred capital stock	0	0
32. Aggregate write-ins for other than special surplus funds	0	0
33. Surplus notes	0	0
34. Gross paid in and contributed surplus	31,870,941	31,870,941
35. Unassigned funds (surplus)	231,640,844	230,714,012
36. Less treasury stock, at cost:		
36.1 0 shares common (value included in Line 30 \$ 0)	0	0
36.2 0 shares preferred (value included in Line 31 \$ 0)	0	0
37. Surplus as regards policyholders (Lines 29 to 35, less 36)	266,011,785	265,084,953
38. Totals (Page 2, Line 28, Col. 3)	573,808,268	572,006,749
DETAILS OF WRITE-INS		
2501.		
2502.		
2503.		
2598. Summary of remaining write-ins for Line 25 from overflow page	0	0
2599. Totals (Lines 2501 through 2503 plus 2598)(Line 25 above)	0	0
2901.		
2902.		
2903.		
2998. Summary of remaining write-ins for Line 29 from overflow page	0	0
2999. Totals (Lines 2901 through 2903 plus 2998)(Line 29 above)	0	0
3201.		
3202.		
3203.		
3298. Summary of remaining write-ins for Line 32 from overflow page	0	0
3299. Totals (Lines 3201 through 3203 plus 3298)(Line 32 above)	0	0

STATEMENT OF INCOME

	1 Current Year to Date	2 Prior Year to Date	3 Prior Year Ended December 31
UNDERWRITING INCOME			
1. Premiums earned:			
1.1 Direct (written \$ 35,050,298)	30,831,029	8,910,678	70,272,560
1.2 Assumed (written \$ 55,400,031)	49,903,392	43,312,282	186,067,615
1.3 Ceded (written \$ 35,065,328)	30,845,352	8,913,154	70,361,184
1.4 Net (written \$ 55,385,001)	49,889,069	43,309,806	185,978,991
DEDUCTIONS:			
2. Losses incurred (current accident year \$ 35,054,340):			
2.1 Direct	31,406,746	3,233,371	49,191,751
2.2 Assumed	31,294,922	21,730,486	122,396,658
2.3 Ceded	31,415,778	3,235,864	49,232,369
2.4 Net	31,285,890	21,727,993	122,356,040
3. Loss adjustment expenses incurred	4,574,532	4,184,788	17,335,191
4. Other underwriting expenses incurred	19,141,585	16,761,775	67,262,313
5. Aggregate write-ins for underwriting deductions	0	0	0
6. Total underwriting deductions (Lines 2 through 5)	55,002,007	42,674,556	206,953,544
7. Net income of protected cells	0	0	0
8. Net underwriting gain (loss) (Line 1 minus Line 6 + Line 7)	(5,112,938)	635,250	(20,974,553)
INVESTMENT INCOME			
9. Net investment income earned	3,788,338	3,610,198	14,747,986
10. Net realized capital gains (losses) less capital gains tax of \$ 161,058	611,341	6,528,304	10,113,633
11. Net investment gain (loss) (Lines 9 + 10)	4,399,679	10,138,502	24,861,619
OTHER INCOME			
12. Net gain or (loss) from agents' or premium balances charged off (amount recovered \$ 108,548 amount charged off \$ 226,123)	(117,575)	(60,498)	(375,368)
13. Finance and service charges not included in premiums	132,703	73,384	434,070
14. Aggregate write-ins for miscellaneous income	1	0	7
15. Total other income (Lines 12 through 14)	15,129	12,886	58,709
16. Net income before dividends to policyholders, after capital gains tax and before all other federal and foreign income taxes (Lines 8 + 11 + 15)	(698,130)	10,786,638	3,945,775
17. Dividends to policyholders	0	0	0
18. Net income, after dividends to policyholders, after capital gains tax and before all other federal and foreign income taxes (Line 16 minus Line 17)	(698,130)	10,786,638	3,945,775
19. Federal and foreign income taxes incurred	(270,605)	852,060	(701,556)
20. Net income (Line 18 minus Line 19)(to Line 22)	(427,525)	9,934,578	4,647,331
CAPITAL AND SURPLUS ACCOUNT			
21. Surplus as regards policyholders, December 31 prior year	265,084,953	278,941,243	278,941,243
22. Net income (from Line 20)	(427,525)	9,934,578	4,647,331
23. Net transfers (to) from Protected Cell accounts	0	0	0
24. Change in net unrealized capital gains (losses) less capital gains tax of \$ 280,117	1,048,317	(10,539,633)	(19,030,457)
25. Change in net unrealized foreign exchange capital gain (loss)	0	0	0
26. Change in net deferred income tax	24,185	71,479	1,029,379
27. Change in nonadmitted assets	281,855	90,726	(502,543)
28. Change in provision for reinsurance	0	0	0
29. Change in surplus notes	0	0	0
30. Surplus (contributed to) withdrawn from protected cells	0	0	0
31. Cumulative effect of changes in accounting principles	0	0	0
32. Capital changes:			
32.1 Paid in	0	0	0
32.2 Transferred from surplus (Stock Dividend)	0	0	0
32.3 Transferred to surplus	0	0	0
33. Surplus adjustments:			
33.1 Paid in	0	0	0
33.2 Transferred to capital (Stock Dividend)	0	0	0
33.3 Transferred from capital	0	0	0
34. Net remittances from or (to) Home Office	0	0	0
35. Dividends to stockholders	0	0	0
36. Change in treasury stock	0	0	0
37. Aggregate write-ins for gains and losses in surplus	0	0	0
38. Change in surplus as regards policyholders (Lines 22 through 37).....	926,832	(442,850)	(13,856,290)
39. Surplus as regards policyholders, as of statement date (Lines 21 plus 38)	266,011,785	278,498,393	265,084,953
DETAILS OF WRITE-INS			
0501.			
0502.			
0503.			
0598. Summary of remaining write-ins for Line 5 from overflow page	0	0	0
0599. Totals (Lines 0501 through 0503 plus 0598)(Line 5 above)	0	0	0
1401. Net other interest income (expense)	1	0	7
1402.			
1403.			
1498. Summary of remaining write-ins for Line 14 from overflow page	0	0	0
1499. Totals (Lines 1401 through 1403 plus 1498)(Line 14 above)	1	0	7
3701.			
3702.			
3703.			
3798. Summary of remaining write-ins for Line 37 from overflow page	0	0	0
3799. Totals (Lines 3701 through 3703 plus 3798)(Line 37 above)	0	0	0

STATEMENT AS OF MARCH 31, 2023 OF THE Old Guard Insurance Company

CASH FLOW

	1 Current Year To Date	2 Prior Year To Date	3 Prior Year Ended December 31
Cash from Operations			
1. Premiums collected net of reinsurance	51,077,416	44,363,037	195,102,953
2. Net investment income	4,617,325	4,643,595	17,179,858
3. Miscellaneous income	15,129	12,886	58,709
4. Total (Lines 1 to 3)	55,709,870	49,019,518	212,341,520
5. Benefit and loss related payments	28,986,093	23,519,782	110,338,761
6. Net transfers to Separate Accounts, Segregated Accounts and Protected Cell Accounts	0	0	0
7. Commissions, expenses paid and aggregate write-ins for deductions	29,064,249	25,544,783	82,921,881
8. Dividends paid to policyholders	0	0	0
9. Federal and foreign income taxes paid (recovered) net of \$ 161,058 tax on capital gains (losses)	1,864	0	2,273,015
10. Total (Lines 5 through 9)	58,052,206	49,064,565	195,533,657
11. Net cash from operations (Line 4 minus Line 10)	(2,342,336)	(45,047)	16,807,863
Cash from Investments			
12. Proceeds from investments sold, matured or repaid:			
12.1 Bonds	5,177,974	2,464,082	13,111,424
12.2 Stocks	1,304,501	12,892,787	20,984,242
12.3 Mortgage loans	0	0	0
12.4 Real estate	0	0	0
12.5 Other invested assets	0	0	0
12.6 Net gains or (losses) on cash, cash equivalents and short-term investments	0	0	0
12.7 Miscellaneous proceeds	0	0	0
12.8 Total investment proceeds (Lines 12.1 to 12.7)	6,482,475	15,356,869	34,095,666
13. Cost of investments acquired (long-term only):			
13.1 Bonds	0	10,956,976	42,747,551
13.2 Stocks	1,490,762	0	2,846,429
13.3 Mortgage loans	0	0	0
13.4 Real estate	0	0	0
13.5 Other invested assets	0	0	0
13.6 Miscellaneous applications	0	0	0
13.7 Total investments acquired (Lines 13.1 to 13.6)	1,490,762	10,956,976	45,593,980
14. Net increase (or decrease) in contract loans and premium notes	0	0	0
15. Net cash from investments (Line 12.8 minus Line 13.7 and Line 14)	4,991,713	4,399,893	(11,498,314)
Cash from Financing and Miscellaneous Sources			
16. Cash provided (applied):			
16.1 Surplus notes, capital notes	0	0	0
16.2 Capital and paid in surplus, less treasury stock	0	0	0
16.3 Borrowed funds	0	0	0
16.4 Net deposits on deposit-type contracts and other insurance liabilities	0	0	0
16.5 Dividends to stockholders	0	0	0
16.6 Other cash provided (applied)	(4,217,525)	3,523,132	(30,446)
17. Net cash from financing and miscellaneous sources (Line 16.1 through Line 16.4 minus Line 16.5 plus Line 16.6)	(4,217,525)	3,523,132	(30,446)
RECONCILIATION OF CASH, CASH EQUIVALENTS AND SHORT-TERM INVESTMENTS			
18. Net change in cash, cash equivalents and short-term investments (Line 11, plus Lines 15 and 17) .	(1,568,148)	7,877,978	5,279,103
19. Cash, cash equivalents and short-term investments:			
19.1 Beginning of year	8,629,643	3,350,540	3,350,540
19.2 End of period (Line 18 plus Line 19.1)	7,061,495	11,228,518	8,629,643

Note: Supplemental disclosures of cash flow information for non-cash transactions:

20.0001. Exchange of equity investment to equity investment	2,566,200	0	0
---	-----------	---	---

NOTES TO FINANCIAL STATEMENTS

NOTE 1 Summary of Significant Accounting Policies and Going Concern

A. Accounting Practices
The financial statements of Old Guard Insurance Company (the Company) are presented on the basis of accounting practices prescribed or permitted by the Ohio Department of Insurance.

The Ohio Department of Insurance recognizes only statutory accounting practices (SAP) prescribed or permitted by the State of Ohio for determining and reporting the financial condition and results of operations of an insurance company, for determining its solvency under the Ohio Insurance law. The National Association of Insurance Commissioners' (NAIC) Accounting Practices and Procedures Manual (NAIC SAP) has been adopted as a component of prescribed or permitted practices by the State of Ohio.

The Company has not implemented any prescribed or permitted accounting practices by the State of Ohio that differ from those found in NAIC SAP.

A reconciliation of the Company's net income and capital and surplus between NAIC SAP and practices prescribed and permitted by the State of Ohio is shown below:

	SSAP #	F/S Page	F/S Line #	3/31/2023	12/31/2022
NET INCOME					
(1) State basis (Page 4, Line 20, Columns 1 & 3)	XXX	XXX	XXX	\$ (427,525)	\$ 4,647,331
(2) State Prescribed Practices that are an increase/ (decrease) from NAIC SAP:					
(3) State Permitted Practices that are an increase/(decrease) from NAIC SAP:					
(4) NAIC SAP (1-2-3=4)	XXX	XXX	XXX	\$ (427,525)	\$ 4,647,331
SURPLUS					
(5) State basis (Page 3, Line 37, Columns 1 & 2)	XXX	XXX	XXX	\$ 266,011,785	\$ 265,084,953
(6) State Prescribed Practices that are an increase/(decrease) from NAIC SAP:					
(7) State Permitted Practices that are an increase/(decrease) from NAIC SAP:					
(8) NAIC SAP (5-6-7=8)	XXX	XXX	XXX	\$ 266,011,785	\$ 265,084,953

B. Use of Estimates in the Preparation of the Financial Statements
No significant changes

C. Accounting Policy
Premiums are earned over the terms of the related insurance policies and reinsurance contracts. Unearned premium reserves are established to cover the unexpired portion of premiums written. Such reserves are computed by pro rata methods for direct business and are based on reports received from ceding companies for reinsurance.

Expenses incurred in connection with acquiring new insurance business, including such acquisition costs as sales commissions, are charged to operations as incurred. Expenses incurred are reduced for ceding allowances received or receivable.

In addition, the Company uses the following accounting policies:

(1) No significant changes
(2) Bonds not backed by other loans are stated at amortized cost using the scientific interest method per SSAP No.26.
(3-5) No significant changes
(6) Loan-backed securities are stated at either amortized cost or the lower of amortized cost or fair market value. The retrospective adjustment method is used to value all securities. If a security has been written down due to an other-than-temporary impairment, the prospective adjustment method is used subsequent to the loss recognition in accordance with SSAP No.43R.
(7-13) No significant changes

D. Going Concern
Management continuously monitors the Company's financial results and compliance with regulatory requirements and finds no reason to expect the Company to not continue as a going concern.

NOTE 2 Accounting Changes and Corrections of Errors
Not applicable

NOTE 3 Business Combinations and Goodwill
Not applicable

NOTE 4 Discontinued Operations
Not applicable

NOTE 5 Investments

A. Mortgage Loans, including Mezzanine Real Estate Loans
The Company does not invest in mortgage loans. No mezzanine real estate loans are held.

B. Debt Restructuring
The Company is not a creditor for any loans that have been restructured.

C. Reverse Mortgages
Not applicable

D. Loan-Backed Securities
(1) Prepayment assumptions for single class and multi class mortgage-backed/asset-backed securities were obtained from broker dealer survey values or internal estimates. The Company used Interactive Data Corp. in determining the market value of its loan-backed securities.

(2-3) No other-than-temporary impairments have been recognized on loan-backed securities.

NOTES TO FINANCIAL STATEMENTS

- (4)

Impaired loan-backed securities for which an other-than-temporary impairment has not been recognized as of March 31, 2023 are summarized below:

a) The aggregate amount of unrealized losses:

1. Less than 12 Months

\$ (229,484)

2. 12 Months or Longer

\$ (8,478,220)

b)The aggregate related fair value of securities with unrealized losses:

1. Less than 12 Months

\$ 9,840,587

2. 12 Months or Longer

\$ 29,107,891
- (5)

In concluding that the impairments are not other-than-temporary, the Company has considered the following general categories of information:

a. Length of time and extent to which the fair value has been less than cost

b. Issuer credit quality

c. Industry sector considerations

d. General interest rate environment

e. Probability of collecting future cash flows
- E.

Dollar Repurchase Agreements and/or Securities Lending Transactions

Not applicable
- F.

Repurchase Agreements Transactions Accounted for as Secured Borrowing

Not applicable
- G.

Reverse Repurchase Agreements Transactions Accounted for as Secured Borrowing

Not applicable
- H.

Repurchase Agreements Transactions Accounted for as a Sale

Not applicable
- I.

Reverse Repurchase Agreements Transactions Accounted for as a Sale

Not applicable
- J.

Real Estate

Not applicable
- K.

Low Income Housing tax Credits (LIHTC)

Not applicable
- L.

Restricted Assets

No significant changes
- M.

Working Capital Finance Investments

Not applicable
- N.

Offsetting and Netting of Assets and Liabilities

Not applicable
- O.

5GI Securities

Not applicable
- P.

Short Sales

Not applicable
- Q.

Prepayment Penalty and Acceleration Fees

Not applicable
- R.

Reporting Entity's Share of Cash Pool by Asset Type

Not applicable

NOTE 6 Joint Ventures, Partnerships and Limited Liability Companies
Not applicable

NOTE 7 Investment Income
Not applicable

NOTE 8 Derivative Instruments
Not applicable

NOTE 9 Income Taxes
No significant changes

- NOTE 10 Information Concerning Parent, Subsidiaries, Affiliates and Other Related Parties**

A. The Company is owned and operated by its parent company, Ohio Farmers Insurance Company.

B. Transactions

Not applicable

C. Transactions with related party who are not reported on Schedule Y

Not applicable

D. Affiliated balances due to the Company at 3/31/2023 and 12/31/2022 respectively were:

	3/31/2023	12/31/2022
Ohio Farmers Insurance Company	\$ 5,835,773	\$ 1,618,248
Affiliated Receivable	\$ 5,835,773	\$ 1,618,248

Every ninety (90) days the affiliated balances are reviewed and settled in either cash or the transfer of securities.

- E.

Material Management or Service Contracts and Cost-Sharing Arrangements

No significant changes

NOTES TO FINANCIAL STATEMENTS

- F.

Guarantees or Undertakings

No significant changes
- G.

Nature of the Control Relationship

The Company is owned and operated by its parent company, Ohio Farmers Insurance Company.
- H.

Amount Deducted from the Value of Upstream Intermediate Entity or Ultimate Parent Owned

Not applicable
- I.

Investments in SCA that Exceed 10% of Admitted Assets

No significant changes
- J.

Investments in Impaired SCAs

Not applicable
- K.

Investment in Foreign Insurance Subsidiary

Not applicable
- L.

Investment in Downstream Noninsurance Holding Company

Not applicable
- M.

All SCA Investments

Not applicable
- N.

Investment in Insurance SCAs

Not applicable
- O.

SCA or SSAP 48 Entity Loss Tracking

Not applicable

NOTE 11 Debt

- A.

Debt, Including Capital Notes

Not applicable
- B.

FHLB (Federal Home Loan Bank) Agreements

Not applicable

NOTE 12 Retirement Plans, Deferred Compensation, Postemployment Benefits and Compensated Absences and Other Postretirement Benefit Plans

- A.

Defined Benefit Plan

Not applicable
- B.

Investment Policies and Strategies

Not applicable
- C.

Fair Value of Each Class of Plan Assets

Not applicable
- D.

Basis Used to Determine Expected Long-Term Rate-of-Return

Not applicable
- E.

Defined Contribution Plan

No significant changes
- F.

Multiemployer Plans

Not applicable
- G.

Consolidated/Holding Company Plans

Not applicable
- H.

Postemployment Benefits and Compensated Absences

Not applicable
- I.

Impact of Medicare Modernization Act on Postretirement Benefits (INT 04-17)

Not applicable

NOTE 13 Capital and Surplus, Dividend Restrictions and Quasi-Reorganizations

No significant changes

NOTE 14 Liabilities, Contingencies and Assessments

- A.

Contingent Commitments

Not applicable
- B.

Assessments

No significant changes
- C.

Gain Contingencies

Not applicable
- D.

Claims related extra contractual obligations and bad faith losses stemming from lawsuits

Not applicable
- E.

Product Warranties

Not applicable
- F.

Joint and Several Liabilities

Not applicable
- G.

All Other Contingencies

NOTES TO FINANCIAL STATEMENTS

Various lawsuits against the Company have arisen in the course of the Company's business. Contingent liabilities arising from litigation, income taxes, and other matters are not considered material in relation to the financial position of the Company. There are no contingent liabilities arising from litigation.

There has been no significant change in the collectability of the Company's accounts receivable for Agents Balances or Uncollected Premiums.

NOTE 15 Leases
No significant changes

NOTE 16 Information About Financial Instruments With Off-Balance Sheet Risk and Financial Instruments With Concentrations of Credit Risk
Not applicable

NOTE 17 Sale, Transfer and Servicing of Financial Assets and Extinguishments of Liabilities

A. Transfers of Receivables Reported as Sales
The Company has not sold or transferred any receivables to any other parties.

B. Transfer and Servicing of Financial Assets
Not applicable

C. Wash Sales
Not applicable

NOTE 18 Gain or Loss to the Reporting Entity from Uninsured Plans and the Uninsured Portion of Partially Insured Plans
Not applicable

NOTE 19 Direct Premium Written/Produced by Managing General Agents/Third Party Administrators
Not applicable

NOTE 20 Fair Value Measurements
A. Fair Value Measurements

For assets that are measured and reported at fair value or net asset value (NAV) in the statement of financial position after initial recognition, the valuation techniques and the inputs used to develop those measurements are as follows:

Level 1 - Values are unadjusted quoted prices for identical assets and liabilities in active markets accessible at the measurement date.

Level 2 - Inputs include quoted prices for similar assets or liabilities in active markets, quoted prices from those willing to trade in markets that are not active, or other inputs that are observable or can be corroborated by market data for the term of the instrument. Such inputs include market interest rates and volatilities, spreads and yield curves.

Level 3 - Certain inputs are unobservable (supported by little or no market activity) and significant to the fair value measurement. Unobservable inputs reflect the Company's best estimate of what hypothetical market participants would use to determine a transaction price for the asset or liability at the reporting date.

The Company has no liabilities that are measured at fair value in the statement of financial position.

(1) Fair Value Measurements at Reporting Date

Description for each class of asset or liability	(Level 1)	(Level 2)	(Level 3)	Net Asset Value (NAV)	Total
a. Assets at fair value					
CS - Industrial and Miscellaneous - Unaffiliated Publicly Traded	\$ 74,931,070	\$ -	\$ -	\$ -	\$ 74,931,070
CS - Exchange Traded Funds	\$ 3,488,135	\$ -	\$ -	\$ -	\$ 3,488,135
CE - Money Market Mutual Funds	\$ -	\$ 7,051,145	\$ -	\$ -	\$ 7,051,145
Total assets at fair value/NAV	\$ 78,419,205	\$ 7,051,145	\$ -	\$ -	\$ 85,470,350

Description for each class of asset or liability	(Level 1)	(Level 2)	(Level 3)	Net Asset Value (NAV)	Total
b. Liabilities at fair value					
Total liabilities at fair value	\$ -	\$ -	\$ -	\$ -	\$ -

(2) At March 31, 2023, the Company held no investments in assets or liabilities measured and reported at fair value that were classified as Level 3.

(3) The Company's policy for determining when transfers between levels is required is based upon change in the inputs used to determine fair value measurement. If an input changes, the Company evaluates the new input(s) and makes the determination whether or not a transfer between levels is appropriate. If an asset or liability is transferred between levels, it is the Company's policy to record the transfer as of the beginning of the quarter in which the transfer occurs. The Company held no assets or liabilities categorized as Level 1, 2 or 3 during the reporting period that were transferred into or out of the level categorization held at January 1, 2023.

(4) As of March 31, 2023, the Company held no investments in assets or liabilities measured and reported at fair value that were classified as Level 2 or Level 3. Historically, fair values in the Level 2 category are provided by independent pricing services. Where independent pricing services provide fair values, the Company has obtained an understanding of the methods, models and inputs used in pricing and has controls in place to validate that amounts provided represent current fair values. Estimated fair values of investments categorized as Level 3 generally include inputs for which no readily observable inputs are available and require management judgment.

(5) As of March 31, 2023, the Company had no holdings classified as either a derivative asset or liability.

B. Fair Value Reporting under SSAP 100 and Other Accounting Pronouncements - Not required

C. Fair Value Level

The method(s) and significant assumptions used to estimate the fair value of financial instruments are as follows:

NOTES TO FINANCIAL STATEMENTS

Investment Securities - Fair values for bonds, including the aggregate write-ins for invested assets are based on the values prescribed by an independent pricing service or from brokers. For bonds that are not actively traded, estimated fair values are based on values of bonds of comparable yield and credit quality. The fair values for common stocks are based on quoted market prices, where available, which are provided to the Company by an independent pricing service.

Cash Equivalents - Cash equivalents include money market mutual funds, which are reported at fair value. Cash equivalents are short-term, highly liquid investments that are both readily convertible to known amounts of cash, and so near their maturity that they present insignificant risk of changes in value due to change in interest rates.

Type of Financial Instrument	Aggregate Fair Value	Admitted Assets	(Level 1)	(Level 2)	(Level 3)	Net Asset Value (NAV)	Not Practicable (Carrying Value)
Bonds	\$ 367,938,743	\$ 407,313,149	\$ 50,008,534	\$ 317,918,847	\$ 11,362	\$ -	\$ -
Common stocks	\$ 78,419,205	\$ 78,419,205	\$ 78,419,205	\$ -	\$ -	\$ -	\$ -
Cash equivalents	\$ 7,051,145	\$ 7,051,145	\$ -	\$ 7,051,145	\$ -	\$ -	\$ -

- D. Not Practicable to Estimate Fair Value
Not applicable
- E. NAV Practical Expedient Investments
Not applicable

NOTE 21 Other Items

- A. Unusual or Infrequent Items
Not applicable
- B. Troubled Debt Restructuring: Debtors
Not applicable
- C. Other Disclosures
Not applicable
- D. Business Interruption Insurance Recoveries
No significant changes
- E. State Transferable and Non-transferable Tax Credits
No significant changes
- F. Subprime Mortgage Related Risk Exposure
No significant changes
- G. Insurance-Linked Securities (ILS) Contracts
Not applicable
- H. The Amount That Could Be Realized on Life Insurance Where the Reporting Entity is Owner and Beneficiary or Has Otherwise Obtained Rights to Control the Policy
Not applicable

NOTE 22 Events Subsequent

Subsequent events have been considered through April 15, 2023 for the statutory statements issued as of March 31, 2023. No events or transactions have occurred that would give rise to a Type I or Type II subsequent event.

NOTE 23 Reinsurance

No significant changes

NOTE 24 Retrospectively Rated Contracts & Contracts Subject to Redetermination

Not applicable

NOTE 25 Change in Incurred Losses and Loss Adjustment Expenses

Reserves as of December 31, 2022 were \$174.4 million. In calendar year 2023, \$24.8 million has been paid for incurred claims and claim adjustment expenses attributable to insured events of prior years. Reserves remaining for prior years are now \$145.2 million. Therefore, there has been a \$4.4 million favorable prior-year development from December 31, 2022 to March 31, 2023. The favorable development is principally from decreases in the estimates of loss and loss adjustment expenses for the following lines of business: auto physical damage and commercial multi-peril. This change is generally the result of ongoing analysis of recent loss development trends. Original estimates are increased or decreased, as additional information becomes known regarding individual claims. The estimates are not affected by prior year loss development on retrospectively rated policies, as the Company does not write this type of policy.

NOTE 26 Intercompany Pooling Arrangements

A.-F. No significant changes

- G. Affiliated balances due to the Company at 3/31/2023 and 12/31/2022 respectively were:

	3/31/2023	12/31/2022
Ohio Farmers Insurance Company*	\$ 5,835,773	\$ 1,618,248
Affiliated Receivable	\$ 5,835,773	\$ 1,618,248

*Ohio Farmers Insurance Company is included in the intercompany pooling arrangement

NOTE 27 Structured Settlements

No significant changes

NOTE 28 Health Care Receivables

Not applicable

NOTES TO FINANCIAL STATEMENTS

NOTE 29 Participating Policies
Not applicable

NOTE 30 Premium Deficiency Reserves
No significant changes

NOTE 31 High Deductibles
Not applicable

NOTE 32 Discounting of Liabilities for Unpaid Losses or Unpaid Loss Adjustment Expenses
No significant changes

NOTE 33 Asbestos/Environmental Reserves
No significant changes

NOTE 34 Subscriber Savings Accounts
Not applicable

NOTE 35 Multiple Peril Crop Insurance
Not applicable

NOTE 36 Financial Guaranty Insurance
Not applicable

STATEMENT AS OF MARCH 31, 2023 OF THE Old Guard Insurance Company

GENERAL INTERROGATORIES

PART 1 - COMMON INTERROGATORIES

GENERAL

1.1

Did the reporting entity experience any material transactions requiring the filing of Disclosure of Material Transactions with the State of Domicile, as required by the Model Act?

Yes ☐ No ☒

1.2

If yes, has the report been filed with the domiciliary state?

Yes ☐ No ☐

2.1

Has any change been made during the year of this statement in the charter, by-laws, articles of incorporation, or deed of settlement of the reporting entity?

Yes ☐ No ☒

2.2

If yes, date of change:

3.1

Is the reporting entity a member of an Insurance Holding Company System consisting of two or more affiliated persons, one or more of which is an insurer?
If yes, complete Schedule Y, Parts 1 and 1A.

Yes ☒ No ☐

3.2

Have there been any substantial changes in the organizational chart since the prior quarter end?

Yes ☒ No ☐

3.3

If the response to 3.2 is yes, provide a brief description of those changes.
During the first quarter of 2023, Ohio Farmers Insurance Company acquired Lloyd's of London Syndicate 1200 from Argo Group International Holdings, Ltd.

3.4

Is the reporting entity publicly traded or a member of a publicly traded group?

Yes ☐ No ☒

3.5

If the response to 3.4 is yes, provide the CIK (Central Index Key) code issued by the SEC for the entity/group.

4.1

Has the reporting entity been a party to a merger or consolidation during the period covered by this statement?

Yes ☐ No ☒

4.2

If yes, provide the name of the entity, NAIC Company Code, and state of domicile (use two letter state abbreviation) for any entity that has ceased to exist as a result of the merger or consolidation.

1 Name of Entity	2 NAIC Company Code	3 State of Domicile

5.

If the reporting entity is subject to a management agreement, including third-party administrator(s), managing general agent(s), attorney-in-fact, or similar agreement, have there been any significant changes regarding the terms of the agreement or principals involved?
If yes, attach an explanation.

Yes ☐ No ☒ N/A ☐

6.1

State as of what date the latest financial examination of the reporting entity was made or is being made.

12/31/2017

6.2

State the as of date that the latest financial examination report became available from either the state of domicile or the reporting entity. This date should be the date of the examined balance sheet and not the date the report was completed or released.

12/31/2017

6.3

State as of what date the latest financial examination report became available to other states or the public from either the state of domicile or the reporting entity. This is the release date or completion date of the examination report and not the date of the examination (balance sheet date).

05/29/2019

6.4

By what department or departments?
Ohio

6.5

Have all financial statement adjustments within the latest financial examination report been accounted for in a subsequent financial statement filed with Departments?

Yes ☐ No ☐ N/A ☒

6.6

Have all of the recommendations within the latest financial examination report been complied with?

Yes ☒ No ☐ N/A ☐

7.1

Has this reporting entity had any Certificates of Authority, licenses or registrations (including corporate registration, if applicable) suspended or revoked by any governmental entity during the reporting period?

Yes ☐ No ☒

7.2

If yes, give full information:

8.1

Is the company a subsidiary of a bank holding company regulated by the Federal Reserve Board?

Yes ☒ No ☐

8.2

If response to 8.1 is yes, please identify the name of the bank holding company.
Ohio Farmers Insurance Company

8.3

Is the company affiliated with one or more banks, thrifts or securities firms?

Yes ☒ No ☐

8.4

If response to 8.3 is yes, please provide below the names and location (city and state of the main office) of any affiliates regulated by a federal regulatory services agency [i.e. the Federal Reserve Board (FRB), the Office of the Comptroller of the Currency (OCC), the Federal Deposit Insurance Corporation (FDIC) and the Securities Exchange Commission (SEC)] and identify the affiliate's primary federal regulator.

1 Affiliate Name	2 Location (City, State)	3 FRB	4 OCC	5 FDIC	6 SEC
Ohio Farmers Insurance Company	Westfield Center, Ohio	YES	NO	NO	NO
Westfield Bancorp, Inc.	Westfield Center, Ohio	YES	NO	NO	NO
Westfield Bank, FSB	Westfield Center, Ohio	NO	YES	NO	NO

STATEMENT AS OF MARCH 31, 2023 OF THE Old Guard Insurance Company

GENERAL INTERROGATORIES

9.1

Are the senior officers (principal executive officer, principal financial officer, principal accounting officer or controller, or persons performing similar functions) of the reporting entity subject to a code of ethics, which includes the following standards?
(a) Honest and ethical conduct, including the ethical handling of actual or apparent conflicts of interest between personal and professional relationships;
(b) Full, fair, accurate, timely and understandable disclosure in the periodic reports required to be filed by the reporting entity;
(c) Compliance with applicable governmental laws, rules and regulations;
(d) The prompt internal reporting of violations to an appropriate person or persons identified in the code; and
(e) Accountability for adherence to the code.

Yes [X] No []

9.11

If the response to 9.1 is No, please explain:
.....

9.2

Has the code of ethics for senior managers been amended?

Yes [] No [X]

9.21

If the response to 9.2 is Yes, provide information related to amendment(s).
.....

9.3

Have any provisions of the code of ethics been waived for any of the specified officers?

Yes [] No [X]

9.31

If the response to 9.3 is Yes, provide the nature of any waiver(s).
.....

FINANCIAL

10.1

Does the reporting entity report any amounts due from parent, subsidiaries or affiliates on Page 2 of this statement?

Yes [X] No []

10.2

If yes, indicate any amounts receivable from parent included in the Page 2 amount:\$.....

5,835,773

INVESTMENT

11.1

Were any of the stocks, bonds, or other assets of the reporting entity loaned, placed under option agreement, or otherwise made available for use by another person? (Exclude securities under securities lending agreements.)

Yes [] No [X]

11.2

If yes, give full and complete information relating thereto:
.....

12.

Amount of real estate and mortgages held in other invested assets in Schedule BA:

\$.....

0

13.

Amount of real estate and mortgages held in short-term investments:

\$.....

0

14.1

Does the reporting entity have any investments in parent, subsidiaries and affiliates?

Yes [] No [X]

14.2

If yes, please complete the following:

	1	2
	Prior Year-End Book/Adjusted Carrying Value	Current Quarter Book/Adjusted Carrying Value
14.21 Bonds	\$.....0	\$.....0
14.22 Preferred Stock	\$.....0	\$.....0
14.23 Common Stock	\$.....0	\$.....0
14.24 Short-Term Investments	\$.....0	\$.....0
14.25 Mortgage Loans on Real Estate	\$.....0	\$.....0
14.26 All Other	\$.....0	\$.....0
14.27 Total Investment in Parent, Subsidiaries and Affiliates (Subtotal Lines 14.21 to 14.26)	\$.....0	\$.....0
14.28 Total Investment in Parent included in Lines 14.21 to 14.26 above	\$.....0	\$.....0

15.1

Has the reporting entity entered into any hedging transactions reported on Schedule DB?

Yes [] No [X]

15.2

If yes, has a comprehensive description of the hedging program been made available to the domiciliary state? Yes [] No [] N/A []
If no, attach a description with this statement.
.....

16.

For the reporting entity's security lending program, state the amount of the following as of the current statement date:

16.1

Total fair value of reinvested collateral assets reported on Schedule DL, Parts 1 and 2.

\$

0

16.2

Total book/adjusted carrying value of reinvested collateral assets reported on Schedule DL, Parts 1 and 2

\$

0

16.3

Total payable for securities lending reported on the liability page.

\$

0

STATEMENT AS OF MARCH 31, 2023 OF THE Old Guard Insurance Company

GENERAL INTERROGATORIES

17. Excluding items in Schedule E - Part 3 - Special Deposits, real estate, mortgage loans and investments held physically in the reporting entity's offices, vaults or safety deposit boxes, were all stocks, bonds and other securities, owned throughout the current year held pursuant to a custodial agreement with a qualified bank or trust company in accordance with Section 1, III - General Examination Considerations, F. Outsourcing of Critical Functions, Custodial or Safekeeping Agreements of the NAIC Financial Condition Examiners Handbook? Yes [X] No []
- 17.1 For all agreements that comply with the requirements of the NAIC Financial Condition Examiners Handbook, complete the following:

1 Name of Custodian(s)	2 Custodian Address
BNY Mellon	240 Greenwich St, New York, NY 10286

- 17.2 For all agreements that do not comply with the requirements of the NAIC Financial Condition Examiners Handbook, provide the name, location and a complete explanation:

1 Name(s)	2 Location(s)	3 Complete Explanation(s)

- 17.3 Have there been any changes, including name changes, in the custodian(s) identified in 17.1 during the current quarter? Yes [] No [X]
- 17.4 If yes, give full information relating thereto:

1 Old Custodian	2 New Custodian	3 Date of Change	4 Reason

- 17.5 Investment management – Identify all investment advisors, investment managers, broker/dealers, including individuals that have the authority to make investment decisions on behalf of the reporting entity. For assets that are managed internally by employees of the reporting entity, note as such. ["...that have access to the investment accounts"; "...handle securities"]

1 Name of Firm or Individual	2 Affiliation
Krishna Patel	I.....
Scott Richter	I.....
Richard Nash	I.....
Chris Giampietro	I.....

- 17.5097 For those firms/individuals listed in the table for Question 17.5, do any firms/individuals unaffiliated with the reporting entity (i.e. designated with a "U") manage more than 10% of the reporting entity's invested assets?..... Yes [] No [X]
- 17.5098 For firms/individuals unaffiliated with the reporting entity (i.e. designated with a "U") listed in the table for Question 17.5, does the total assets under management aggregate to more than 50% of the reporting entity's invested assets?..... Yes [] No [X]

- 17.6 For those firms or individuals listed in the table for 17.5 with an affiliation code of "A" (affiliated) or "U" (unaffiliated), provide the information for the table below.

1	2	3	4	5
Central Registration Depository Number	Name of Firm or Individual	Legal Entity Identifier (LEI)	Registered With	Investment Management Agreement (IMA) Filed

- 18.1 Have all the filing requirements of the Purposes and Procedures Manual of the NAIC Investment Analysis Office been followed? Yes [X] No []
- 18.2 If no, list exceptions:

19. By self-designating 5GI securities, the reporting entity is certifying the following elements for each self-designated 5GI security:
- a. Documentation necessary to permit a full credit analysis of the security does not exist or an NAIC CRP credit rating for an FE or PL security is not available.
- b. Issuer or obligor is current on all contracted interest and principal payments.
- c. The insurer has an actual expectation of ultimate payment of all contracted interest and principal.
- Has the reporting entity self-designated 5GI securities? Yes [] No [X]

20. By self-designating PLGI securities, the reporting entity is certifying the following elements of each self-designated PLGI security:
- a. The security was purchased prior to January 1, 2018.
- b. The reporting entity is holding capital commensurate with the NAIC Designation reported for the security.
- c. The NAIC Designation was derived from the credit rating assigned by an NAIC CRP in its legal capacity as a NRSRO which is shown on a current private letter rating held by the insurer and available for examination by state insurance regulators.
- d. The reporting entity is not permitted to share this credit rating of the PL security with the SVO.
- Has the reporting entity self-designated PLGI securities? Yes [] No [X]

21. By assigning FE to a Schedule BA non-registered private fund, the reporting entity is certifying the following elements of each self-designated FE fund:
- a. The shares were purchased prior to January 1, 2019.
- b. The reporting entity is holding capital commensurate with the NAIC Designation reported for the security.
- c. The security had a public credit rating(s) with annual surveillance assigned by an NAIC CRP in its legal capacity as an NRSRO prior to January 1, 2019.
- d. The fund only or predominantly holds bonds in its portfolio.
- e. The current reported NAIC Designation was derived from the public credit rating(s) with annual surveillance assigned by an NAIC CRP in its legal capacity as an NRSRO.
- f. The public credit rating(s) with annual surveillance assigned by an NAIC CRP has not lapsed.
- Has the reporting entity assigned FE to Schedule BA non-registered private funds that complied with the above criteria? Yes [] No [X]

GENERAL INTERROGATORIES

PART 2 - PROPERTY & CASUALTY INTERROGATORIES

1.

If the reporting entity is a member of a pooling arrangement, did the agreement or the reporting entity's participation change?
If yes, attach an explanation.
.....

Yes [] No [X] N/A []
2.

Has the reporting entity reinsured any risk with any other reporting entity and agreed to release such entity from liability, in whole or in part, from any loss that may occur on the risk, or portion thereof, reinsured?
If yes, attach an explanation.
.....

Yes [] No [X]
- 3.1

Have any of the reporting entity's primary reinsurance contracts been canceled?

Yes [] No [X]
- 3.2

If yes, give full and complete information thereto.
.....
- 4.1

Are any of the liabilities for unpaid losses and loss adjustment expenses other than certain workers' compensation tabular reserves (see Annual Statement Instructions pertaining to disclosure of discounting for definition of " tabular reserves") discounted at a rate of interest greater than zero?

Yes [] No [X]
- 4.2

If yes, complete the following schedule:

			TOTAL DISCOUNT				DISCOUNT TAKEN DURING PERIOD			
1	2	3	4	5	6	7	8	9	10	11
Line of Business	Maximum Interest	Discount Rate	Unpaid Losses	Unpaid LAE	IBNR	TOTAL	Unpaid Losses	Unpaid LAE	IBNR	TOTAL
TOTAL			0	0	0	0	0	0	0	0

5.

Operating Percentages:
- 5.1

A&H loss percent

0.000 %
- 5.2

A&H cost containment percent

0.000 %
- 5.3

A&H expense percent excluding cost containment expenses

0.000 %
- 6.1

Do you act as a custodian for health savings accounts?

Yes [] No [X]
- 6.2

If yes, please provide the amount of custodial funds held as of the reporting date\$.....

0
- 6.3

Do you act as an administrator for health savings accounts?

Yes [] No [X]
- 6.4

If yes, please provide the balance of the funds administered as of the reporting date\$.....

0
7.

Is the reporting entity licensed or chartered, registered, qualified, eligible or writing business in at least two states?

Yes [X] No []
- 7.1

If no, does the reporting entity assume reinsurance business that covers risks residing in at least one state other than the state of domicile of the reporting entity?

Yes [] No []

STATEMENT AS OF MARCH 31, 2023 OF THE Old Guard Insurance Company

SCHEDULE F - CEDED REINSURANCE

Showing All New Reinsurers - Current Year to Date

[illegible]

STATEMENT AS OF MARCH 31, 2023 OF THE Old Guard Insurance Company

SCHEDULE T - EXHIBIT OF PREMIUMS WRITTEN

Current Year to Date - Allocated by States and Territories							
States, etc.	1 Active Status (a)	Direct Premiums Written		Direct Losses Paid (Deducting Salvage)		Direct Losses Unpaid	
		2 Current Year To Date	3 Prior Year To Date	4 Current Year To Date	5 Prior Year To Date	6 Current Year To Date	7 Prior Year To Date
1. Alabama	L	4,694	0	0	0	5,999	14
2. Alaska	N	0	0	0	0	0	0
3. Arizona	L	697,159	200,931	851,619	0	689,165	26,651
4. Arkansas	L	(94)	0	0	0	350	0
5. California	N	0	0	0	0	0	0
6. Colorado	L	1,542,860	444,255	174,575	7,951	1,382,758	168,142
7. Connecticut	N	0	0	0	0	0	0
8. Delaware	L	291,721	106,271	33,329	66,820	1,515,257	1,681,574
9. District of Columbia	N	0	0	0	0	0	0
10. Florida	L	0	0	0	0	0	0
11. Georgia	L	1,744,636	899,423	4,572,777	106,890	3,839,401	311,125
12. Hawaii	N	0	0	0	0	0	0
13. Idaho	N	0	0	0	0	0	0
14. Illinois	L	4,021,134	2,719,846	3,116,187	586,846	11,136,482	2,822,439
15. Indiana	L	1,585,629	960,839	341,901	65,690	2,918,931	474,122
16. Iowa	L	526,525	121,316	257,522	14,923	852,208	35,170
17. Kansas	L	0	0	0	0	0	0
18. Kentucky	L	1,517,303	260,534	621,606	21,855	1,102,294	89,210
19. Louisiana	N	0	0	0	0	0	0
20. Maine	N	0	0	0	0	0	0
21. Maryland	L	1,453,011	534,642	296,459	192,851	2,115,589	284,265
22. Massachusetts	N	0	0	0	0	0	0
23. Michigan	L	1,809,878	424,213	671,656	418,485	1,954,897	247,395
24. Minnesota	L	500	0	0	0	58	0
25. Mississippi	L	144	0	0	0	149	0
26. Missouri	L	0	0	0	0	0	0
27. Montana	N	0	0	0	0	0	0
28. Nebraska	L	0	0	0	0	0	0
29. Nevada	L	6,757	0	0	0	0	0
30. New Hampshire	N	0	0	0	0	0	0
31. New Jersey	N	0	0	0	0	0	0
32. New Mexico	L	1,043,036	420,184	187,942	1,383	854,392	82,641
33. New York	N	0	0	0	0	0	0
34. North Carolina	L	1,130,914	313,354	360,340	141,330	988,493	130,801
35. North Dakota	L	0	0	0	0	0	0
36. Ohio	L	9,216,824	4,982,438	3,774,308	336,116	10,300,444	1,808,526
37. Oklahoma	N	0	0	0	0	0	0
38. Oregon	E	0	0	0	0	0	0
39. Pennsylvania	L	3,304,728	2,506,029	956,708	194,233	4,019,268	1,455,473
40. Rhode Island	N	0	0	0	0	0	0
41. South Carolina	L	586,856	262,980	174,383	26,475	655,779	88,196
42. South Dakota	L	0	0	0	0	0	0
43. Tennessee	L	1,786,059	1,020,881	1,082,162	57,068	2,306,323	307,160
44. Texas	L	854	0	0	0	8	0
45. Utah	N	0	0	0	0	0	0
46. Vermont	N	0	0	0	0	0	0
47. Virginia	L	712,613	300,081	185,585	1,552	605,253	94,788
48. Washington	N	0	0	0	0	0	0
49. West Virginia	L	1,660,846	466,391	619,560	48,786	2,681,894	140,039
50. Wisconsin	L	405,711	42,186	260,436	0	350,743	4,998
51. Wyoming	N	0	0	0	0	0	0
52. American Samoa	N	0	0	0	0	0	0
53. Guam	N	0	0	0	0	0	0
54. Puerto Rico	N	0	0	0	0	0	0
55. U.S. Virgin Islands	N	0	0	0	0	0	0
56. Northern Mariana Islands	N	0	0	0	0	0	0
57. Canada	N	0	0	0	0	0	0
58. Aggregate Other Alien OT	XXX	0	0	0	0	0	0
59. Totals	XXX	35,050,298	16,986,794	18,539,055	2,289,254	50,276,135	10,252,729
DETAILS OF WRITE-INS							
58001.	XXX						
58002.	XXX						
58003.	XXX						
58998. Summary of remaining write-ins for Line 58 from overflow page	XXX	0	0	0	0	0	0
58999. Totals (Lines 58001 through 58003 plus 58998)(Line 58 above)	XXX	0	0	0	0	0	0

(a) Active Status Counts:

1. L - Licensed or Chartered - Licensed insurance carrier or domiciled RRG.....	31	4. Q - Qualified - Qualified or accredited reinsurer.....	0
2. R - Registered - Non-domiciled RRGs.....	0	5. D - Domestic Surplus Lines Insurer (DSLII) - Reporting entities authorized to write surplus lines in the state of domicile.....	0
3. E - Eligible - Reporting entities eligible or approved to write surplus lines in the state (other than their state of domicile - see DSLI).....	1	6. N - None of the above - Not allowed to write business in the state.....	25

STATEMENT AS OF MARCH 31, 2023 OF THE Old Guard Insurance Company

SCHEDULE Y – INFORMATION CONCERNING ACTIVITIES OF INSURER MEMBERS OF A HOLDING COMPANY GROUP

PART 1 – ORGANIZATIONAL CHART

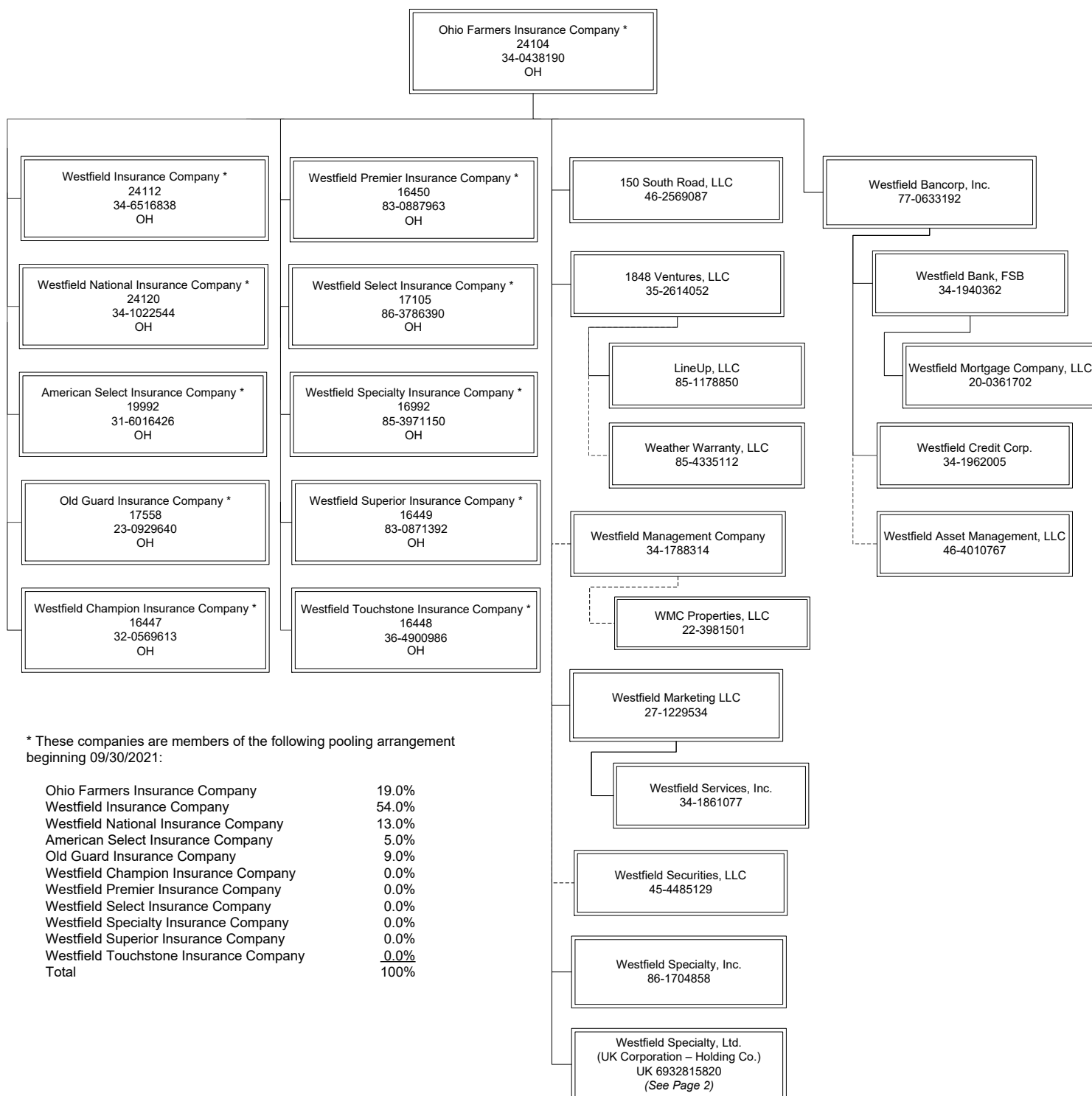

STATEMENT AS OF MARCH 31, 2023 OF THE Old Guard Insurance Company

SCHEDULE Y – INFORMATION CONCERNING ACTIVITIES OF INSURER MEMBERS OF A HOLDING COMPANY GROUP

PART 1 – ORGANIZATIONAL CHART (cont.)

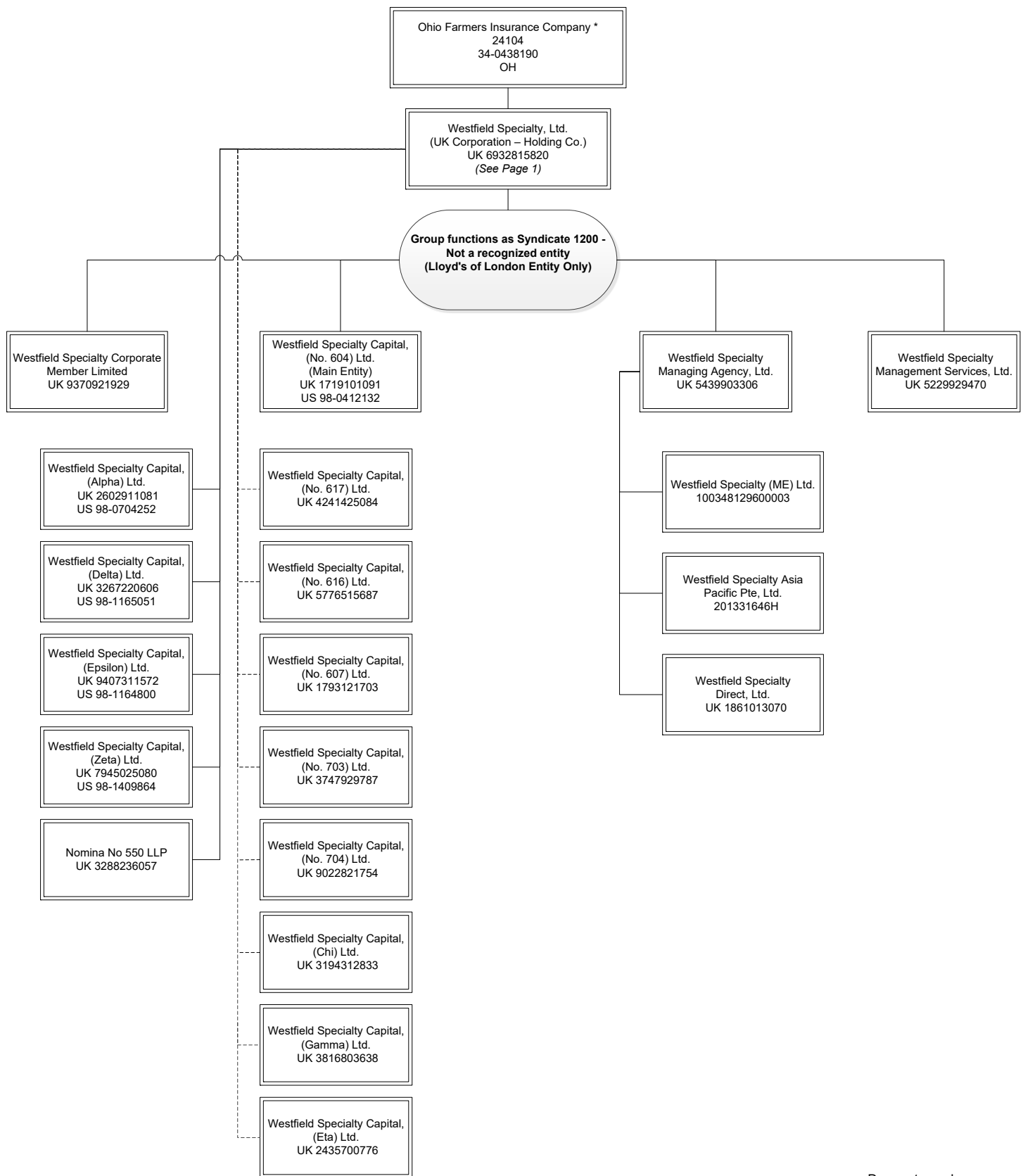

STATEMENT AS OF MARCH 31, 2023 OF THE Old Guard Insurance Company

SCHEDULE Y

PART 1A - DETAIL OF INSURANCE HOLDING COMPANY SYSTEM

1	2	3	4	5	6	7	8	9	10	11	12	13	14	15	16
Group Code	Group Name	NAIC Company Code	ID Number	Federal RSSD	CIK	Name of Securities Exchange if Publicly Traded (U.S. or International)	Names of Parent, Subsidiaries Or Affiliates	Domi-ciliary Location	Relation-ship to Reporting Entity	Directly Controlled by (Name of Entity/Person)	Type of Control (Ownership, Board, Management, Attorney-in-Fact, Influence, Other)	If Control is Owner-ship Provide Percen-tage	Ultimate Controlling Entity(ies)/Person(s)	Is an SCA Filing Re-quired? (Yes/No)	*
.0228	OFIC & Affiliates	24104	34-0438190	0	0		Ohio Farmers Insurance Company	..OH.....	UDP.....	NA	NA	0.000	NA	...NO.....	...1.....
.0228	OFIC & Affiliates	24112	34-6516838	0	0		Westfield Insurance Company	..OH.....	..IA.....	Ohio Farmers Insurance Company	Ownership.....	100.000	Ohio Farmers Insurance Company	...NO.....	...0.....
.0228	OFIC & Affiliates	24120	34-1022544	0	0		Westfield National Insurance Company	..OH.....	..IA.....	Ohio Farmers Insurance Company	Ownership.....	100.000	Ohio Farmers Insurance Company	...NO.....	...0.....
.0228	OFIC & Affiliates	19992	31-6016426	0	0		American Select Insurance Company	..OH.....	..IA.....	Ohio Farmers Insurance Company	Ownership.....	100.000	Ohio Farmers Insurance Company	...NO.....	...0.....
.0228	OFIC & Affiliates	17558	23-0929640	0	0		Old Guard Insurance Company	..OH.....	..RE.....	Ohio Farmers Insurance Company	Ownership.....	100.000	Ohio Farmers Insurance Company	...NO.....	...0.....
.0228	OFIC & Affiliates	16447	32-0569613	0	0		Westfield Champion Insurance Company	..OH.....	..IA.....	Ohio Farmers Insurance Company	Ownership.....	100.000	Ohio Farmers Insurance Company	...NO.....	...0.....
.0228	OFIC & Affiliates	16450	83-0887963	0	0		Westfield Premier Insurance Company	..OH.....	..IA.....	Ohio Farmers Insurance Company	Ownership.....	100.000	Ohio Farmers Insurance Company	...NO.....	...0.....
.0228	OFIC & Affiliates	17105	86-3786390	0	0		Westfield Select Insurance Company	..OH.....	..IA.....	Ohio Farmers Insurance Company	Ownership.....	100.000	Ohio Farmers Insurance Company	...NO.....	...0.....
.0228	OFIC & Affiliates	16992	85-3971150	0	0		Westfield Specialty Insurance Company	..OH.....	..IA.....	Ohio Farmers Insurance Company	Ownership.....	100.000	Ohio Farmers Insurance Company	...NO.....	...0.....
.0228	OFIC & Affiliates	16449	83-0871392	0	0		Westfield Superior Insurance Company	..OH.....	..IA.....	Ohio Farmers Insurance Company	Ownership.....	100.000	Ohio Farmers Insurance Company	...NO.....	...0.....
.0228	OFIC & Affiliates	16448	36-4900986	0	0		Westfield Touchstone Insurance Company	..OH.....	..IA.....	Ohio Farmers Insurance Company	Ownership.....	100.000	Ohio Farmers Insurance Company	...NO.....	...0.....
.0000		00000	46-2569087	0	0		150 South Road, LLC	..OH.....	NIA.....	Ohio Farmers Insurance Company	Ownership.....	100.000	Ohio Farmers Insurance Company	...NO.....	...0.....
.0000		00000	35-2614052	0	0		1848 Ventures, LLC	..OH.....	NIA.....	Ohio Farmers Insurance Company	Ownership.....	100.000	Ohio Farmers Insurance Company	...NO.....	...0.....
.0000		00000	85-1178850	0	0		LineUp, LLC	..OH.....	NIA.....	1848 Ventures, LLC	Ownership.....	100.000	Ohio Farmers Insurance Company	...NO.....	...0.....
.0000		00000	85-4335112	0	0		Weather Warranty, LLC	..OH.....	NIA.....	1848 Ventures, LLC	Ownership.....	100.000	Ohio Farmers Insurance Company	...NO.....	...0.....
.0000		00000	34-1788314	0	0		Westfield Management Company	..OH.....	NIA.....	Ohio Farmers Insurance Company	Ownership.....	100.000	Ohio Farmers Insurance Company	...NO.....	...0.....
.0000		00000	22-3981501	0	0		WMC Properties, LLC	..OH.....	NIA.....	Westfield Management Company	Ownership.....	100.000	Ohio Farmers Insurance Company	...NO.....	...0.....
.0000		00000	27-1229534	0	0		Westfield Marketing LLC	..OH.....	NIA.....	Ohio Farmers Insurance Company	Ownership.....	100.000	Ohio Farmers Insurance Company	...NO.....	...0.....
.0000		00000	34-1861077	0	0		Westfield Services, Inc.	..OH.....	NIA.....	Westfield Marketing LLC	Ownership.....	100.000	Ohio Farmers Insurance Company	...NO.....	...0.....
.0000		00000	45-4485129	0	0		Westfield Securities, LLC	..OH.....	NIA.....	Ohio Farmers Insurance Company	Ownership.....	100.000	Ohio Farmers Insurance Company	...NO.....	...0.....
.0000		00000	86-1704858	0	0		Westfield Specialty, Inc.	..OH.....	NIA.....	Ohio Farmers Insurance Company	Ownership.....	100.000	Ohio Farmers Insurance Company	...NO.....	...0.....
.0000		00000	77-0633192	0	0		Westfield Bancorp, Inc.	..OH.....	NIA.....	Ohio Farmers Insurance Company	Ownership.....	100.000	Ohio Farmers Insurance Company	...YES.....	...0.....
.0000		00000	34-1940362	0	0		Westfield Bank, FSB	..OH.....	NIA.....	Westfield Bancorp, Inc.	Ownership.....	100.000	Ohio Farmers Insurance Company	...NO.....	...0.....
.0000		00000	20-0361702	0	0		Westfield Mortgage Company, LLC	..OH.....	NIA.....	Westfield Bank, FSB	Ownership.....	100.000	Ohio Farmers Insurance Company	...NO.....	...0.....
.0000		00000	46-4010767	0	0		Westfield Asset Management, LLC	..OH.....	NIA.....	Westfield Bancorp, Inc.	Ownership.....	100.000	Ohio Farmers Insurance Company	...NO.....	...0.....
.0000		00000	34-1962005	0	0		Westfield Credit Corp.	..OH.....	NIA.....	Westfield Bancorp, Inc.	Ownership.....	100.000	Ohio Farmers Insurance Company	...NO.....	...0.....
.0000		00000		0	0		Westfield Specialty, Ltd.	..GBR.....	NIA.....	Ohio Farmers Insurance Company	Ownership.....	100.000	Ohio Farmers Insurance Company	...YES.....	...0.....
.0000		00000		0	0		Westfield Specialty Corporate Member Limited								
.0000		00000		0	0		Westfield Specialty Management Services, Ltd.	..GBR.....	NIA.....	Westfield Specialty, Ltd.	Ownership.....	100.000	Ohio Farmers Insurance Company	...NO.....	...0.....
.0000		00000		0	0			..GBR.....	NIA.....	Westfield Specialty, Ltd.	Ownership.....	100.000	Ohio Farmers Insurance Company	...NO.....	...0.....
.0000		00000		0	0		Westfield Specialty Managing Agency, Ltd.	..GBR.....	NIA.....	Westfield Specialty, Ltd.	Ownership.....	100.000	Ohio Farmers Insurance Company	...NO.....	...0.....
.0000		00000		0	0		Westfield Specialty (ME) Ltd.	..ARE.....	NIA.....	Westfield Specialty Managing Agency, Ltd.	Ownership.....	100.000	Ohio Farmers Insurance Company	...NO.....	...0.....
.0000		00000		0	0		Westfield Specialty Asia Pacific Pte. Ltd.	..SGP.....	NIA.....	Westfield Specialty Managing Agency, Ltd.	Ownership.....	100.000	Ohio Farmers Insurance Company	...NO.....	...0.....
.0000		00000		0	0		Westfield Specialty Direct, Ltd.	..GBR.....	NIA.....	Westfield Specialty Managing Agency, Ltd.	Ownership.....	100.000	Ohio Farmers Insurance Company	...NO.....	...0.....
.0000		00000	98-0412132	0	0		Westfield Specialty Capital, (No. 604) Ltd.	..GBR.....	NIA.....	Westfield Specialty, Ltd.	Ownership.....	100.000	Ohio Farmers Insurance Company	...NO.....	...0.....
.0000		00000		0	0		Nomina No 550 LLP	..GBR.....	NIA.....	Westfield Specialty, Ltd.	Ownership.....	100.000	Ohio Farmers Insurance Company	...NO.....	...0.....
.0000		00000	98-0704252	0	0		Westfield Specialty Capital, (Alpha) Ltd.	..GBR.....	NIA.....	Westfield Specialty, Ltd.	Ownership.....	100.000	Ohio Farmers Insurance Company	...NO.....	...0.....
.0000		00000	98-1165051	0	0		Westfield Specialty Capital, (Delta) Ltd.	..GBR.....	NIA.....	Westfield Specialty, Ltd.	Ownership.....	100.000	Ohio Farmers Insurance Company	...NO.....	...0.....
.0000		00000	98-1164800	0	0		Westfield Specialty Capital, (Epsilon) Ltd.	..GBR.....	NIA.....	Westfield Specialty, Ltd.	Ownership.....	100.000	Ohio Farmers Insurance Company	...NO.....	...0.....
.0000		00000	98-1409864	0	0		Westfield Specialty Capital, (Zeta) Ltd.	..GBR.....	NIA.....	Westfield Specialty, Ltd.	Ownership.....	100.000	Ohio Farmers Insurance Company	...NO.....	...0.....
.0000		00000		0	0		Westfield Specialty Capital, (No. 617) Ltd.	..GBR.....	NIA.....	Westfield Specialty, Ltd.	Ownership.....	100.000	Ohio Farmers Insurance Company	...NO.....	...0.....
.0000		00000		0	0		Westfield Specialty Capital, (No. 616) Ltd.	..GBR.....	NIA.....	Westfield Specialty, Ltd.	Ownership.....	100.000	Ohio Farmers Insurance Company	...NO.....	...0.....
.0000		00000		0	0		Westfield Specialty Capital, (No. 607) Ltd.	..GBR.....	NIA.....	Westfield Specialty, Ltd.	Ownership.....	100.000	Ohio Farmers Insurance Company	...NO.....	...0.....
.0000		00000		0	0		Westfield Specialty Capital, (No. 703) Ltd.	..GBR.....	NIA.....	Westfield Specialty, Ltd.	Ownership.....	100.000	Ohio Farmers Insurance Company	...NO.....	...0.....
.0000		00000		0	0		Westfield Specialty Capital, (No. 704) Ltd.	..GBR.....	NIA.....	Westfield Specialty, Ltd.	Ownership.....	100.000	Ohio Farmers Insurance Company	...NO.....	...0.....
.0000		00000		0	0		Westfield Specialty Capital, (Chi) Ltd.	..GBR.....	NIA.....	Westfield Specialty, Ltd.	Ownership.....	100.000	Ohio Farmers Insurance Company	...NO.....	...0.....
.0000		00000		0	0		Westfield Specialty Capital, (Gamma) Ltd.	..GBR.....	NIA.....	Westfield Specialty, Ltd.	Ownership.....	100.000	Ohio Farmers Insurance Company	...NO.....	...0.....

SCHEDULE Y
PART 1A - DETAIL OF INSURANCE HOLDING COMPANY SYSTEM

1	2	3	4	5	6	7	8	9	10	11	12	13	14	15	16
Group Code	Group Name	NAIC Company Code	ID Number	Federal RSSD	CIK	Name of Securities Exchange if Publicly Traded (U.S. or International)	Names of Parent, Subsidiaries Or Affiliates	Domi-ciliary Loca-tion	Relation-ship to Reporting Entity	Directly Controlled by (Name of Entity/Person)	Type of Control (Ownership, Board, Management, Attorney-in-Fact, Influence, Other)	If Control is Owner-ship Provide Percen-tage	Ultimate Controlling Entity(ies)/Person(s)	Is an SCA Filing Re-quired? (Yes/No)	*
. 0000 00000	0	0	Westfield Specialty Capital, (Eta) Ltd.GBR..... NIA.....	Westfield Specialty, Ltd.	Ownership.....	100.000 ...	Ohio Farmers Insurance Company NO..... 0

Asterisk	Explanation
1	No Entity(ies) or Person(s) has control of Ohio Farmers Insurance Company

PART 1 - LOSS EXPERIENCE

Line of Business		Current Year to Date			4 Prior Year to Date Direct Loss Percentage
		1 Direct Premiums Earned	2 Direct Losses Incurred	3 Direct Loss Percentage	
1.	Fire	127,276	(17,330)	(13.6)	63.7
2.1	Allied Lines	257,538	364,029	141.3	20.9
2.2	Multiple peril crop	0	0	0.0	0.0
2.3	Federal flood	0	0	0.0	0.0
2.4	Private crop	0	0	0.0	0.0
2.5	Private flood	0	0	0.0	0.0
3.	Farmowners multiple peril	0	(146)	0.0	0.0
4.	Homeowners multiple peril	0	(248)	0.0	0.0
5.1	Commercial multiple peril (non-liability portion)	12,111,076	24,326,227	200.9	42.4
5.2	Commercial multiple peril (liability portion)	4,927,725	1,916,766	38.9	47.4
6.	Mortgage guaranty	0	0	0.0	0.0
8.	Ocean marine	0	0	0.0	0.0
9.	Inland marine	1,249,712	405,560	32.5	53.7
10.	Financial guaranty	0	0	0.0	0.0
11.1	Medical professional liability - occurrence	0	0	0.0	0.0
11.2	Medical professional liability - claims-made	0	0	0.0	0.0
12.	Earthquake	38,012	0	0.0	0.0
13.1	Comprehensive (hospital and medical) individual	0	0	0.0	0.0
13.2	Comprehensive (hospital and medical) group	0	0	0.0	0.0
14.	Credit accident and health	0	0	0.0	0.0
15.1	Vision only	0	0	0.0	0.0
15.2	Dental only	0	0	0.0	0.0
15.3	Disability income	0	0	0.0	0.0
15.4	Medicare supplement	0	0	0.0	0.0
15.5	Medicaid Title XIX	0	0	0.0	0.0
15.6	Medicare Title XVIII	0	0	0.0	0.0
15.7	Long-term care	0	0	0.0	0.0
15.8	Federal employees health benefits plan	0	0	0.0	0.0
15.9	Other health	0	0	0.0	0.0
16.	Workers' compensation	1,753,151	774,212	44.2	22.1
17.1	Other liability - occurrence	4,331,914	944,257	21.8	9.5
17.2	Other liability - claims-made	59,192	0	0.0	(13.3)
17.3	Excess workers' compensation	0	0	0.0	0.0
18.1	Products liability - occurrence	51,306	0	0.0	0.0
18.2	Products liability - claims-made	0	0	0.0	0.0
19.1	Private passenger auto no-fault (personal injury protection)	0	0	0.0	0.0
19.2	Other private passenger auto liability	0	33,509	0.0	0.0
19.3	Commercial auto no-fault (personal injury protection)	52,758	(1,500)	(2.8)	0.0
19.4	Other commercial auto liability	3,820,932	1,375,650	36.0	19.6
21.1	Private passenger auto physical damage	0	(2,604)	0.0	0.0
21.2	Commercial auto physical damage	1,565,231	1,040,544	66.5	81.1
22.	Aircraft (all perils)	0	0	0.0	0.0
23.	Fidelity	8,857	0	0.0	0.0
24.	Surety	0	0	0.0	0.0
26.	Burglary and theft	1,395	0	0.0	0.0
27.	Boiler and machinery	474,955	247,818	52.2	46.2
28.	Credit	0	0	0.0	0.0
29.	International	0	0	0.0	0.0
30.	Warranty	0	0	0.0	0.0
31.	Reinsurance - Nonproportional Assumed Property	XXX	XXX	XXX	XXX
32.	Reinsurance - Nonproportional Assumed Liability	XXX	XXX	XXX	XXX
33.	Reinsurance - Nonproportional Assumed Financial Lines	XXX	XXX	XXX	XXX
34.	Aggregate write-ins for other lines of business	0	0	0.0	0.0
35.	Totals	30,831,030	31,406,744	101.9	36.3
DETAILS OF WRITE-INS					
3401.				
3402.				
3403.				
3498.	Summary of remaining write-ins for Line 34 from overflow page	0	0	0.0	0.0
3499.	Totals (Lines 3401 through 3403 plus 3498)(Line 34 above)	0	0	0.0	0.0

PART 2 - DIRECT PREMIUMS WRITTEN

Line of Business		1 Current Quarter	2 Current Year to Date	3 Prior Year Year to Date
1.	Fire	165,583	165,583	79,275
2.1	Allied Lines	362,524	362,524	169,387
2.2	Multiple peril crop	0	0	0
2.3	Federal flood	0	0	0
2.4	Private crop	0	0	0
2.5	Private flood	0	0	0
3.	Farmowners multiple peril	0	0	0
4.	Homeowners multiple peril	0	0	0
5.1	Commercial multiple peril (non-liability portion)	13,914,634	13,914,634	6,793,346
5.2	Commercial multiple peril (liability portion)	5,403,334	5,403,334	2,973,321
6.	Mortgage guaranty	0	0	0
8.	Ocean marine	0	0	0
9.	Inland marine	1,478,198	1,478,198	680,571
10.	Financial guaranty	0	0	0
11.1	Medical professional liability - occurrence	0	0	0
11.2	Medical professional liability - claims-made	0	0	0
12.	Earthquake	32,274	32,274	16,804
13.1	Comprehensive (hospital and medical) individual	0	0	0
13.2	Comprehensive (hospital and medical) group	0	0	0
14.	Credit accident and health	0	0	0
15.1	Vision only	0	0	0
15.2	Dental only	0	0	0
15.3	Disability income	0	0	0
15.4	Medicare supplement	0	0	0
15.5	Medicaid Title XIX	0	0	0
15.6	Medicare Title XVIII	0	0	0
15.7	Long-term care	0	0	0
15.8	Federal employees health benefits plan	0	0	0
15.9	Other health	0	0	0
16.	Workers' compensation	1,672,455	1,672,455	618,681
17.1	Other liability - occurrence	4,965,724	4,965,724	2,363,845
17.2	Other liability - claims-made	85,178	85,178	37,331
17.3	Excess workers' compensation	0	0	0
18.1	Products liability - occurrence	54,545	54,545	12,409
18.2	Products liability - claims-made	0	0	0
19.1	Private passenger auto no-fault (personal injury protection)	0	0	0
19.2	Other private passenger auto liability	0	0	0
19.3	Commercial auto no-fault (personal injury protection)	60,292	60,292	20,174
19.4	Other commercial auto liability	4,477,717	4,477,717	2,116,449
21.1	Private passenger auto physical damage	0	0	0
21.2	Commercial auto physical damage	1,848,764	1,848,764	834,909
22.	Aircraft (all perils)	0	0	0
23.	Fidelity	11,277	11,277	5,417
24.	Surety	0	0	0
26.	Burglary and theft	679	679	2,117
27.	Boiler and machinery	517,120	517,120	262,758
28.	Credit	0	0	0
29.	International	0	0	0
30.	Warranty	0	0	0
31.	Reinsurance - Nonproportional Assumed Property	XXX	XXX	XXX
32.	Reinsurance - Nonproportional Assumed Liability	XXX	XXX	XXX
33.	Reinsurance - Nonproportional Assumed Financial Lines	XXX	XXX	XXX
34.	Aggregate write-ins for other lines of business	0	0	0
35.	Totals	35,050,298	35,050,298	16,986,794
DETAILS OF WRITE-INS				
3401.			
3402.			
3403.			
3498.	Summary of remaining write-ins for Line 34 from overflow page	0	0	0
3499.	Totals (Lines 3401 through 3403 plus 3498)(Line 34 above)	0	0	0

STATEMENT AS OF MARCH 31, 2023 OF THE Old Guard Insurance Company

PART 3 (000 omitted)

LOSS AND LOSS ADJUSTMENT EXPENSE RESERVES SCHEDULE

	1	2	3	4	5	6	7	8	9	10	11	12	13
Years in Which Losses Occurred	Prior Year-End Known Case Loss and LAE Reserves	Prior Year-End IBNR Loss and LAE Reserves	Total Prior Year-End Loss and LAE Reserves (Cols. 1+2)	2023 Loss and LAE Payments on Claims Reported as of Prior Year-End	2023 Loss and LAE Payments on Claims Unreported as of Prior Year-End	Total 2023 Loss and LAE Payments (Cols. 4+5)	Q.S. Date Known Case Loss and LAE Reserves on Claims Reported and Open as of Prior Year End	Q.S. Date Known Case Loss and LAE Reserves on Claims Reported or Reopened Subsequent to Prior Year End	Q.S. Date IBNR Loss and LAE Reserves	Total Q.S. Loss and LAE Reserves (Cols.7+8+9)	Prior Year-End Known Case Loss and LAE Reserves Developed (Savings)/ Deficiency (Cols.4+7 minus Col. 1)	Prior Year-End IBNR Loss and LAE Reserves Developed (Savings)/ Deficiency (Cols. 5+8+9 minus Col. 2)	Prior Year-End Total Loss and LAE Reserve Developed (Savings)/ Deficiency (Cols. 11+12)
1. 2020 + Prior	24,802	36,333	61,135	4,159	778	4,937	20,968	413	34,346	55,727	325	(796)	(471)
2. 2021	12,678	19,513	32,191	2,300	515	2,815	10,002	163	17,912	28,077	(376)	(923)	(1,299)
3. Subtotals 2021 + Prior	37,480	55,846	93,326	6,459	1,293	7,752	30,970	576	52,258	83,804	(51)	(1,719)	(1,770)
4. 2022	22,487	58,634	81,121	13,247	3,779	17,026	15,771	2,499	43,137	61,407	6,531	(9,219)	(2,688)
5. Subtotals 2022 + Prior	59,967	114,480	174,447	19,706	5,072	24,778	46,741	3,075	95,395	145,211	6,480	(10,938)	(4,458)
6. 2023	XXX	XXX	XXX	XXX	9,011	9,011	XXX	5,708	25,599	31,307	XXX	XXX	XXX
7. Totals	59,967	114,480	174,447	19,706	14,083	33,789	46,741	8,783	120,994	176,518	6,480	(10,938)	(4,458)
8. Prior Year-End Surplus As Regards Policyholders	265,085										Col. 11, Line 7 As % of Col. 1 Line 7	Col. 12, Line 7 As % of Col. 2 Line 7	Col. 13, Line 7 As % of Col. 3 Line 7
											1. 10.8	2. (9.6)	3. (2.6)
											Col. 13, Line 7 As a % of Col. 1 Line 8 4. (1.7)		

SUPPLEMENTAL EXHIBITS AND SCHEDULES INTERROGATORIES

The following supplemental reports are required to be filed as part of your statement filing. However, in the event that your company does not transact the type of business for which the special report must be filed, your response of NO to the specific interrogatory will be accepted in lieu of filing a "NONE" report and a bar code will be printed below. If the supplement is required of your company but is not being filed for whatever reason enter SEE EXPLANATION and provide an explanation following the interrogatory questions.

	Response
1. Will the Trusteed Surplus Statement be filed with the state of domicile and the NAIC with this statement?	NO
2. Will Supplement A to Schedule T (Medical Professional Liability Supplement) be filed with this statement?	NO
3. Will the Medicare Part D Coverage Supplement be filed with the state of domicile and the NAIC with this statement?	NO
4. Will the Director and Officer Insurance Coverage Supplement be filed with the state of domicile and the NAIC with this statement?	YES
AUGUST FILING	
5. Will the regulator-only (non-public) Communication of Internal Control Related Matters Noted in Audit be filed with the state of domicile and electronically with the NAIC (as a regulator-only non-public document) by August 1? The response for 1st and 3rd quarters should be N/A. A NO response resulting with a bar code is only appropriate in the 2nd quarter.	N/A

Explanations:

- 1. The data for this supplement is not required to be filed.
- 2. The data for this supplement is not required to be filed.
- 3. The data for this supplement is not required to be filed.

Bar Codes:

- 1. Trusteed Surplus Statement [Document Identifier 490]
- 2. Supplement A to Schedule T [Document Identifier 455]
- 3. Medicare Part D Coverage Supplement [Document Identifier 365]

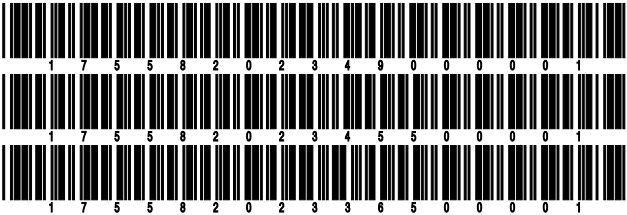

OVERFLOW PAGE FOR WRITE-INS

NONE

SCHEDULE A - VERIFICATION

Real Estate

	1	2
	Year to Date	Prior Year Ended December 31
1. Book/adjusted carrying value, December 31 of prior year		
2. Cost of acquired:		
2.1 Actual cost at time of acquisition		
2.2 Additional investment made after acquisition		
3. Current year change in encumbrances		
4. Total gain (loss) on disposals		
5. Deduct amounts received on disposals		
6. Total foreign exchange change in book/adjusted carrying value		
7. Deduct current year's other than temporary impairment recognized		
8. Deduct current year's depreciation		
9. Book/adjusted carrying value at the end of current period (Lines 1+2+3+4-5+6-7-8)		
10. Deduct total nonadmitted amounts		
11. Statement value at end of current period (Line 9 minus Line 10)		

SCHEDULE B - VERIFICATION

Mortgage Loans

	1	2
	Year to Date	Prior Year Ended December 31
1. Book value/recorded investment excluding accrued interest, December 31 of prior year		
2. Cost of acquired:		
2.1 Actual cost at time of acquisition		
2.2 Additional investment made after acquisition		
3. Capitalized deferred interest and other		
4. Accrual of discount		
5. Unrealized valuation increase (decrease)		
6. Total gain (loss) on disposals		
7. Deduct amounts received on disposals		
8. Deduct amortization of premium and mortgage interest paid and commitment fees		
9. Total foreign exchange change in book value/recorded investment excluding accrued interest		
10. Deduct current year's other than temporary impairment recognized		
11. Book value/recorded investment excluding accrued interest at end of current period (Lines 1+2+3+4+5+6-7-8+9-10)		
12. Total valuation allowance		
13. Subtotal (Line 11 plus Line 12)		
14. Deduct total nonadmitted amounts		
15. Statement value at end of current period (Line 13 minus Line 14)		

SCHEDULE BA - VERIFICATION

Other Long-Term Invested Assets

	1	2
	Year to Date	Prior Year Ended December 31
1. Book/adjusted carrying value, December 31 of prior year		
2. Cost of acquired:		
2.1 Actual cost at time of acquisition		
2.2 Additional investment made after acquisition		
3. Capitalized deferred interest and other		
4. Accrual of discount		
5. Unrealized valuation increase (decrease)		
6. Total gain (loss) on disposals		
7. Deduct amounts received on disposals		
8. Deduct amortization of premium and depreciation		
9. Total foreign exchange change in book/adjusted carrying value		
10. Deduct current year's other than temporary impairment recognized		
11. Book/adjusted carrying value at end of current period (Lines 1+2+3+4+5+6-7-8+9-10)		
12. Deduct total nonadmitted amounts		
13. Statement value at end of current period (Line 11 minus Line 12)		

SCHEDULE D - VERIFICATION

Bonds and Stocks

	1	2
	Year to Date	Prior Year Ended December 31
1. Book/adjusted carrying value of bonds and stocks, December 31 of prior year	489,179,952	491,378,027
2. Cost of bonds and stocks acquired	4,056,962	45,593,981
3. Accrual of discount	126,371	354,637
4. Unrealized valuation increase (decrease)	1,328,434	(24,077,989)
5. Total gain (loss) on disposals	772,399	12,790,869
6. Deduct consideration for bonds and stocks disposed of	9,048,675	34,095,666
7. Deduct amortization of premium	683,089	2,763,907
8. Total foreign exchange change in book/adjusted carrying value	0	0
9. Deduct current year's other than temporary impairment recognized	0	0
10. Total investment income recognized as a result of prepayment penalties and/or acceleration fees	0	0
11. Book/adjusted carrying value at end of current period (Lines 1+2+3+4+5-6-7+8-9+10)	485,732,354	489,179,952
12. Deduct total nonadmitted amounts	0	0
13. Statement value at end of current period (Line 11 minus Line 12)	485,732,354	489,179,952

STATEMENT AS OF MARCH 31, 2023 OF THE Old Guard Insurance Company

SCHEDULE D - PART 1B

Showing the Acquisitions, Dispositions and Non-Trading Activity
During the Current Quarter for all Bonds and Preferred Stock by NAIC Designation

NAIC Designation	1 Book/Adjusted Carrying Value Beginning of Current Quarter	2 Acquisitions During Current Quarter	3 Dispositions During Current Quarter	4 Non-Trading Activity During Current Quarter	5 Book/Adjusted Carrying Value End of First Quarter	6 Book/Adjusted Carrying Value End of Second Quarter	7 Book/Adjusted Carrying Value End of Third Quarter	8 Book/Adjusted Carrying Value December 31 Prior Year
BONDS								
1. NAIC 1 (a)	349,527,088	0	5,177,974	(502,922)	343,846,192	0	0	349,527,088
2. NAIC 2 (a)	63,520,754	0	0	(53,797)	63,466,957	0	0	63,520,754
3. NAIC 3 (a)	0	0	0	0	0	0	0	0
4. NAIC 4 (a)	0	0	0	0	0	0	0	0
5. NAIC 5 (a)	0	0	0	0	0	0	0	0
6. NAIC 6 (a)	0	0	0	0	0	0	0	0
7. Total Bonds	413,047,842	0	5,177,974	(556,719)	407,313,149	0	0	413,047,842
PREFERRED STOCK								
8. NAIC 1	0	0	0	0	0	0	0	0
9. NAIC 2	0	0	0	0	0	0	0	0
10. NAIC 3	0	0	0	0	0	0	0	0
11. NAIC 4	0	0	0	0	0	0	0	0
12. NAIC 5	0	0	0	0	0	0	0	0
13. NAIC 6	0	0	0	0	0	0	0	0
14. Total Preferred Stock	0	0	0	0	0	0	0	0
15. Total Bonds and Preferred Stock	413,047,842	0	5,177,974	(556,719)	407,313,149	0	0	413,047,842

(a) Book/Adjusted Carrying Value column for the end of the current reporting period includes the following amount of short-term and cash equivalent bonds by NAIC designation:
NAIC 1 \$0 ; NAIC 2 \$0 ; NAIC 3 \$0 NAIC 4 \$0 ; NAIC 5 \$0 ; NAIC 6 \$0

Schedule DA - Part 1 - Short-Term Investments

N O N E

Schedule DA - Verification - Short-Term Investments

N O N E

Schedule DB - Part A - Verification - Options, Caps, Floors, Collars, Swaps and Forwards

N O N E

Schedule DB - Part B - Verification - Futures Contracts

N O N E

Schedule DB - Part C - Section 1 - Replication (Synthetic Asset) Transactions (RSATs) Open

N O N E

Schedule DB-Part C-Section 2-Reconciliation of Replication (Synthetic Asset) Transactions Open

N O N E

Schedule DB - Verification - Book/Adjusted Carrying Value, Fair Value and Potential Exposure of
Derivatives

N O N E

SCHEDULE E - PART 2 - VERIFICATION

(Cash Equivalents)

	1	2
	Year To Date	Prior Year Ended December 31
1. Book/adjusted carrying value, December 31 of prior year	8,629,643	3,350,540
2. Cost of cash equivalents acquired	4,063,658	22,496,457
3. Accrual of discount	0	0
4. Unrealized valuation increase (decrease)	0	0
5. Total gain (loss) on disposals	0	0
6. Deduct consideration received on disposals	5,642,156	17,217,354
7. Deduct amortization of premium	0	0
8. Total foreign exchange change in book/adjusted carrying value	0	0
9. Deduct current year's other than temporary impairment recognized	0	0
10. Book/adjusted carrying value at end of current period (Lines 1+2+3+4+5-6-7+8-9)	7,051,145	8,629,643
11. Deduct total nonadmitted amounts	0	0
12. Statement value at end of current period (Line 10 minus Line 11)	7,051,145	8,629,643

Schedule A - Part 2 - Real Estate Acquired and Additions Made

N O N E

Schedule A - Part 3 - Real Estate Disposed

N O N E

Schedule B - Part 2 - Mortgage Loans Acquired and Additions Made

N O N E

Schedule B - Part 3 - Mortgage Loans Disposed, Transferred or Repaid

N O N E

Schedule BA - Part 2 - Other Long-Term Invested Assets Acquired and Additions Made

N O N E

Schedule BA - Part 3 - Other Long-Term Invested Assets Disposed, Transferred or Repaid

N O N E

STATEMENT AS OF MARCH 31, 2023 OF THE Old Guard Insurance Company

SCHEDULE D - PART 3

Show All Long-Term Bonds and Stock Acquired During the Current Quarter

1	2	3	4	5	6	7	8	9	10 NAIC Designation, NAIC Designation Modifier and SVO Administrative Symbol
CUSIP Identification	Description	Foreign	Date Acquired	Name of Vendor	Number of Shares of Stock	Actual Cost	Par Value	Paid for Accrued Interest and Dividends	
2509999997. Total - Bonds - Part 3						0	0	0	XXX
2509999998. Total - Bonds - Part 5						XXX	XXX	XXX	XXX
2509999999. Total - Bonds						0	0	0	XXX
4509999997. Total - Preferred Stocks - Part 3						0	XXX	0	XXX
4509999998. Total - Preferred Stocks - Part 5						XXX	XXX	XXX	XXX
4509999999. Total - Preferred Stocks						0	XXX	0	XXX
767204-10-0	RIO TINTO PLC ADR	C.....02/17/2023	Strategas Research Partners	20,000.000	1,490,762		0	
654950-10-3	LINDE PLC	C.....03/01/2023	Conversion	15,600.000	2,566,200		0	
5019999999. Subtotal - Common Stocks - Industrial and Miscellaneous (Unaffiliated) Publicly Traded						4,056,962	XXX	0	XXX
5989999997. Total - Common Stocks - Part 3						4,056,962	XXX	0	XXX
5989999998. Total - Common Stocks - Part 5						XXX	XXX	XXX	XXX
5989999999. Total - Common Stocks						4,056,962	XXX	0	XXX
5999999999. Total - Preferred and Common Stocks						4,056,962	XXX	0	XXX
6009999999 - Totals						4,056,962	XXX	0	XXX

STATEMENT AS OF MARCH 31, 2023 OF THE Old Guard Insurance Company

SCHEDULE D - PART 4

Show All Long-Term Bonds and Stock Sold, Redeemed or Otherwise Disposed of During the Current Quarter

1	2	3	4	5	6	7	8	9	10	Change In Book/Adjusted Carrying Value					16	17	18	19	20	21	22
										11	12	13	14	15							
CUSIP Ident- ification	Description	For- eign	Disposal Date	Name of Purchaser	Number of Shares of Stock	Consid- eration	Par Value	Actual Cost	Prior Year Book/ Adjusted Carrying Value	Unrealized Valuation Increase/ (Decrease)	Current Year's (Amor- tization)/ Accretion	Current Year's Other Than Temporary Impairment Recog- nized	Total Change in Book/ Adjusted Carrying Value (11 + 12 - 13)	Total Foreign Exchange Change in Book /Adjusted Carrying Value	Book/ Adjusted Carrying Value at Disposal Date	Foreign Exchange Gain (Loss) on Disposal	Realized Gain (Loss) on Disposal	Total Gain (Loss) on Disposal	Bond Interest/ Stock Dividends Received During Year	Stated Con- tractual Maturity Date	NAIC Desig- nation, NAIC Desig- nation Modifier and SVO Admini- strative Symbol
..36202E-3J-6	GNMA GTD PASS THRU POOL 004401 6.500% 03/20/39	03/01/2023	Paydown	591	591	624	616	0	(26)	0	(26)	0	591	0	0	0	6	03/20/2039	1.A
..36202E-5K-1	GNMA GTD PASS THRU POOL 004450 6.500% 05/20/39	03/01/2023	Paydown	559	559	593	590	0	(31)	0	(31)	0	559	0	0	0	7	05/20/2039	1.A
..36202E-PC-7	GNMA GTD PASS THRU POOL 004019 7.000% 08/20/37	03/01/2023	Paydown	2,350	2,350	2,441	2,417	0	(67)	0	(67)	0	2,350	0	0	0	19	08/20/2037	1.A
..36202E-PP-8	GNMA GTD PASS THRU POOL 004030 7.000% 09/20/37	03/01/2023	Paydown	420	420	435	431	0	(11)	0	(11)	0	420	0	0	0	5	09/20/2037	1.A
..36202E-SD-2	GNMA GTD PASS THRU POOL 004116 6.500% 04/20/38	03/01/2023	Paydown	2,467	2,467	2,573	2,557	0	(90)	0	(90)	0	2,467	0	0	0	27	04/20/2038	1.A
..36294S-DJ-3	GNMA GTD PASS THRU POOL 658105 6.500% 09/15/36	03/01/2023	Paydown	333	333	341	338	0	(5)	0	(5)	0	333	0	0	0	4	09/15/2036	1.A
..36294S-EP-8	GNMA GTD PASS THRU POOL 658142 7.000% 10/15/36	03/01/2023	Paydown	637	637	659	651	0	(15)	0	(15)	0	637	0	0	0	7	10/15/2036	1.A
..36295H-R9-3	GNMA GTD PASS THRU POOL 671112 6.500% 08/15/37	03/01/2023	Paydown	52	52	53	53	0	(1)	0	(1)	0	52	0	0	0	1	08/15/2037	1.A
..36296U-NG-1	GNMA GTD PASS THRU POOL 701591 6.500% 01/15/39	03/01/2023	Paydown	102	102	108	106	0	(4)	0	(4)	0	102	0	0	0	1	01/15/2039	1.A
..38378G-2Y-3	GNMA 13 8 B 3.000% 01/20/43	03/01/2023	Paydown	10,515	10,515	10,600	10,590	0	(75)	0	(75)	0	10,515	0	0	0	40	01/20/2043	1.A
..38379X-XQ-8	GNMA 16 101 LN 3.000% 07/20/46	03/01/2023	Paydown	32,810	32,810	33,938	33,499	0	(689)	0	(689)	0	32,810	0	0	0	155	07/20/2046	1.A
0109999999. Subtotal - Bonds - U.S. Governments						50,836	50,836	52,365	51,848	0	(1,014)	0	(1,014)	0	50,836	0	0	0	272	XXX	XXX
..240523-WG-1	DE KALB CNTY GA WTR & SWR SER A REV 5.250% 10/01/27	01/13/2023	Redemption 100.0000	5,000,000	5,000,000	5,946,950	5,000,000	0	0	0	0	0	5,000,000	0	0	0	74,375	10/01/2027	1.E FE
..31287N-CF-3	FHLMC 30 YR GOLD PC GRP POOL C62770 7.000% 01/01/32	03/01/2023	Paydown	4,071	4,071	4,296	4,246	0	(175)	0	(175)	0	4,071	0	0	0	48	01/01/2032	1.A
..3128M4-AX-1	FHLMC 30 YR GOLD PC GRP POOL G02422 6.000% 12/01/36	03/01/2023	Paydown	667	667	711	699	0	(32)	0	(32)	0	667	0	0	0	7	12/01/2036	1.A
..3128MJ-2M-1	FHLMC 30 YR GOLD PC GRP POOL G08779 3.500% 09/01/47	03/01/2023	Paydown	10,773	10,773	10,709	10,711	0	62	0	62	0	10,773	0	0	0	63	09/01/2047	1.A
..3128MJ-5Y-2	FHLMC 30 YR GOLD PC GRP POOL G08862 4.000% 02/01/49	03/01/2023	Paydown	11,099	11,099	11,366	11,353	0	(253)	0	(253)	0	11,099	0	0	0	69	02/01/2049	1.A
..3128MJ-U3-2	FHLMC 30 YR GOLD PC GRP POOL G08601 4.000% 08/01/44	03/01/2023	Paydown	5,535	5,535	5,886	5,845	0	(309)	0	(309)	0	5,535	0	0	0	35	08/01/2044	1.A
..3128MJ-UV-0	FHLMC 30 YR GOLD PC GRP POOL G08595 4.000% 07/01/44	03/01/2023	Paydown	13,814	13,814	14,616	14,537	0	(723)	0	(723)	0	13,814	0	0	0	92	07/01/2044	1.A
..3128MJ-V2-3	FHLMC 30 YR GOLD PC GRP POOL G08632 3.500% 03/01/45	03/01/2023	Paydown	3,089	3,089	3,243	3,227	0	(137)	0	(137)	0	3,089	0	0	0	17	03/01/2045	1.A
..3128MJ-VJ-6	FHLMC 30 YR GOLD PC GRP POOL G08616 4.000% 11/01/44	03/01/2023	Paydown	3,657	3,657	3,892	3,869	0	(211)	0	(211)	0	3,657	0	0	0	26	11/01/2044	1.A
..3128MJ-WC-0	FHLMC 30 YR GOLD PC GRP POOL G08642 4.000% 05/01/45	03/01/2023	Paydown	10,243	10,243	10,862	10,795	0	(553)	0	(553)	0	10,243	0	0	0	56	05/01/2045	1.A
..3128MJ-WM-8	FHLMC 30 YR GOLD PC GRP POOL G08651 4.000% 06/01/45	03/01/2023	Paydown	6,755	6,755	7,181	7,142	0	(387)	0	(387)	0	6,755	0	0	0	48	06/01/2045	1.A
..3128MJ-ZB-9	FHLMC 30 YR GOLD PC GRP POOL G08737 3.000% 11/01/46	03/01/2023	Paydown	12,036	12,036	12,134	12,124	0	(87)	0	(87)	0	12,036	0	0	0	60	11/01/2046	1.A
..31292K-4Q-7	FHLMC 30 YR GOLD PC GRP POOL C03531 4.000% 10/01/40	03/01/2023	Paydown	5,694	5,694	6,031	5,991	0	(297)	0	(297)	0	5,694	0	0	0	33	10/01/2040	1.A
..31292L-HY-4	FHLMC 30 YR GOLD PC GRP POOL C03847 3.500% 04/01/42	03/01/2023	Paydown	4,879	4,879	5,003	4,982	0	(103)	0	(103)	0	4,879	0	0	0	29	04/01/2042	1.A
..3132HN-DH-8	FHLMC 30 YR GOLD PC GRP POOL Q11908 3.500% 10/01/42	03/01/2023	Paydown	1,098	1,098	1,130	1,128	0	(30)	0	(30)	0	1,098	0	0	0	6	10/01/2042	1.A

SCHEDULE D - PART 4

E05.1

1	2	3	4	5	6	7	8	9	10	Change In Book/Adjusted Carrying Value					16	17	18	19	20	21	22	
										11	12	13	14	15								
CUSIP Ident- ification	Description	For- eign	Disposal Date	Name of Purchaser	Number of Shares of Stock	Consid- eration	Par Value	Actual Cost	Prior Year Book/ Adjusted Carrying Value	Unrealized Valuation Increase/ (Decrease)	Current Year's (Amor- tization)/ Accretion	Current Year's Other Than Temporary Impairment Recog- nized	Total Change in Book/ Adjusted Carrying Value (11 + 12 - 13)	Total Foreign Exchange Change in Book /Adjusted Carrying Value	Book/ Adjusted Carrying Value at Disposal Date	Foreign Exchange Gain (Loss) on Disposal	Realized Gain (Loss) on Disposal	Total Gain (Loss) on Disposal	Bond Interest/ Stock Dividends Received During Year	Stated Con- tractual Maturity Date	22 NAIC Design- ation, NAIC Design- ation Modifier and SVO Admini- strative Symbol	
..3132M6-NV-8	FHLMC 30 YR GOLD PC GPP POOL Q26104 4.000% 05/01/44		03/01/2023	Paydown		1,583	1,583	1,668	1,662	0	(78)	0	(78)	0	1,583	0	0	0	10	05/01/2044	1.A	
..3133TL-V5-4	FHLMC REMIC SER T 18 A3 SEQ 6.609% 08/15/29		03/01/2023	Paydown		302	302	302	302	0	0	0	0	0	302	0	0	0	4	08/15/2029	1.A	
..31371K-L7-4	FNMA PASS THRU POOL 254250 7.500% 03/01/32		03/01/2023	Paydown		10,312	10,312	10,934	10,685	0	(372)	0	(372)	0	10,312	0	0	0	71	03/01/2032	1.A	
..3138BT-06-3	FNMA PASS THRU POOL 614377 7.000% 02/01/32		03/01/2023	Paydown		375	375	395	391	0	(16)	0	(16)	0	375	0	0	0	4	02/01/2032	1.A	
..3138EE-RL-5	FNMA PASS THRU POOL AK9490 4.000% 04/01/42		03/01/2023	Paydown		2,813	2,813	2,967	2,953	0	(140)	0	(140)	0	2,813	0	0	0	24	04/01/2042	1.A	
..3138WG-DN-1	FNMA PASS THRU POOL AS6408 3.500% 01/01/46		03/01/2023	Paydown		7,343	7,343	7,525	7,515	0	(173)	0	(173)	0	7,343	0	0	0	34	01/01/2046	1.A	
..31392M-HL-9	FHLMC REMIC SER 2465 PG PAC 6.500% 06/15/32		03/01/2023	Paydown		1,561	1,561	1,600	1,583	0	(23)	0	(23)	0	1,561	0	0	0	17	06/15/2032	1.A	
..31406D-7A-8	FNMA PASS THRU POOL 807389 6.500% 08/01/32		03/01/2023	Paydown		423	423	436	433	0	(11)	0	(11)	0	423	0	0	0	5	08/01/2032	1.A	
..31409A-X3-8	FNMA PASS THRU POOL 865698 7.000% 02/01/36		03/01/2023	Paydown		1,090	1,090	1,122	1,109	0	(19)	0	(19)	0	1,090	0	0	0	13	02/01/2036	1.A	
..31410G-KU-6	FNMA PASS THRU POOL 888707 7.500% 10/01/37		03/01/2023	Paydown		2,570	2,570	2,702	2,674	0	(103)	0	(103)	0	2,570	0	0	0	28	10/01/2037	1.A	
..31410G-RK-1	FNMA PASS THRU POOL 888890 6.500% 10/01/37		03/01/2023	Paydown		1,829	1,829	1,892	1,875	0	(47)	0	(47)	0	1,829	0	0	0	20	10/01/2037	1.A	
..31410K-CX-0	FNMA PASS THRU POOL 889386 6.000% 03/01/38		03/01/2023	Paydown		149	149	162	159	0	(9)	0	(9)	0	149	0	0	0	1	03/01/2038	1.A	
..31410S-PI-1	FNMA PASS THRU POOL 896037 7.000% 08/01/36		03/01/2023	Paydown		1,939	1,939	1,998	1,976	0	(37)	0	(37)	0	1,939	0	0	0	23	08/01/2036	1.A	
..31410X-B9-6	FNMA PASS THRU POOL 900164 6.500% 08/01/36		03/01/2023	Paydown		232	232	236	236	0	(4)	0	(4)	0	232	0	0	0	3	08/01/2036	1.A	
..31412F-H4-8	FNMA PASS THRU POOL 923751 7.000% 04/01/37		03/01/2023	Paydown		34	34	35	35	0	(1)	0	(1)	0	34	0	0	0	0	04/01/2037	1.A	
..31412M-A2-4	FNMA PASS THRU POOL 928925 6.500% 12/01/37		03/01/2023	Paydown		152	152	157	156	0	(4)	0	(4)	0	152	0	0	0	2	12/01/2037	1.A	
..31413Q-U3-0	FNMA PASS THRU POOL 952502 6.500% 09/01/37		03/01/2023	Paydown		1,021	1,021	1,048	1,045	0	(23)	0	(23)	0	1,021	0	0	0	11	09/01/2037	1.A	
0909999999. Subtotal - Bonds - U.S. Special Revenues						5,127,138	5,127,138	6,079,189	5,131,438	0	(4,295)	0	(4,295)	0	5,127,138	0	0	0	75,234	XXX	XXX	
2509999997. Total - Bonds - Part 4						5,177,974	5,177,974	6,131,554	5,183,286	0	(5,309)	0	(5,309)	0	5,177,974	0	0	0	75,506	XXX	XXX	
2509999998. Total - Bonds - Part 5						XXX	XXX	XXX	XXX	XXX	XXX	XXX	XXX	XXX	XXX	XXX	XXX	XXX	XXX	XXX	XXX	
2509999999. Total - Bonds						5,177,974	5,177,974	6,131,554	5,183,286	0	(5,309)	0	(5,309)	0	5,177,974	0	0	0	75,506	XXX	XXX	
4509999997. Total - Preferred Stocks - Part 4						0	XXX	0	0	0	0	0	0	0	0	0	0	0	0	0	XXX	XXX
4509999998. Total - Preferred Stocks - Part 5						XXX	XXX	XXX	XXX	XXX	XXX	XXX	XXX	XXX	XXX	XXX	XXX	XXX	XXX	XXX	XXX	XXX
4509999999. Total - Preferred Stocks						0	XXX	0	0	0	0	0	0	0	0	0	0	0	0	0	XXX	XXX
..871829-10-7	SYSCO CORP		02/10/2023	Strategas Research Partners	17,000,000	1,304,501		532,102	1,299,650	(767,548)	0	0	(767,548)	0	532,102	0	772,399	772,399	8,330			
..65494J-10-3	LINDE PLC		03/01/2023	Conversion	15,600,000	2,566,200		2,566,200	5,088,408	(2,522,208)	0	0	(2,522,208)	0	2,566,200	0	0	0	0			
5019999999. Subtotal - Common Stocks - Industrial and Miscellaneous (Unaffiliated) Publicly Traded						3,870,701	XXX	3,098,302	6,388,058	(3,289,756)	0	0	(3,289,756)	0	3,098,302	0	772,399	772,399	8,330	XXX	XXX	
5989999997. Total - Common Stocks - Part 4						3,870,701	XXX	3,098,302	6,388,058	(3,289,756)	0	0	(3,289,756)	0	3,098,302	0	772,399	772,399	8,330	XXX	XXX	
5989999998. Total - Common Stocks - Part 5						XXX	XXX	XXX	XXX	XXX	XXX	XXX	XXX	XXX	XXX	XXX	XXX	XXX	XXX	XXX	XXX	XXX

STATEMENT AS OF MARCH 31, 2023 OF THE Old Guard Insurance Company

SCHEDULE D - PART 4

Show All Long-Term Bonds and Stock Sold, Redeemed or Otherwise Disposed of During the Current Quarter

1	2	3	4	5	6	7	8	9	10	Change In Book/Adjusted Carrying Value					16	17	18	19	20	21	22
										11	12	13	14	15							
CUSIP Ident- ification	Description	For- eign	Disposal Date	Name of Purchaser	Number of Shares of Stock	Consid- eration	Par Value	Actual Cost	Prior Year Book/ Adjusted Carrying Value	Unrealized Valuation Increase/ (Decrease)	Current Year's (Amor- tization)/ Accretion	Current Year's Other Than Temporary Impairment Recog- nized	Total Change in Book/ Adjusted Carrying Value (11 + 12 - 13)	Total Foreign Exchange Change in Book /Adjusted Carrying Value	Book/ Adjusted Carrying Value at Disposal Date	Foreign Exchange Gain (Loss) on Disposal	Realized Gain (Loss) on Disposal	Total Gain (Loss) on Disposal	Bond Interest/ Stock Dividends Received During Year	Stated Con- tractual Maturity Date	NAIC Desig- nation, NAIC Desig- nation Modifier and SVO Admini- strative Symbol
5989999999. Total - Common Stocks						3,870,701	XXX	3,098,302	6,388,058	(3,289,756)	0	0	(3,289,756)	0	3,098,302	0	772,399	772,399	8,330	XXX	XXX
5999999999. Total - Preferred and Common Stocks						3,870,701	XXX	3,098,302	6,388,058	(3,289,756)	0	0	(3,289,756)	0	3,098,302	0	772,399	772,399	8,330	XXX	XXX
6009999999 - Totals						9,048,675	XXX	9,229,856	11,571,344	(3,289,756)	(5,309)	0	(3,295,065)	0	8,276,276	0	772,399	772,399	83,836	XXX	XXX

Schedule DB - Part A - Section 1 - Options, Caps, Floors, Collars, Swaps and Forwards Open
N O N E

Schedule DB - Part B - Section 1 - Futures Contracts Open
N O N E

Schedule DB - Part B - Section 1B - Brokers with whom cash deposits have been made
N O N E

Schedule DB - Part D - Section 1 - Counterparty Exposure for Derivative Instruments Open
N O N E

Schedule DB - Part D-Section 2 - Collateral for Derivative Instruments Open - Pledged By
N O N E

Schedule DB - Part D-Section 2 - Collateral for Derivative Instruments Open - Pledged To
N O N E

Schedule DB - Part E - Derivatives Hedging Variable Annuity Guarantees
N O N E

Schedule DL - Part 1 - Reinvested Collateral Assets Owned
N O N E

Schedule DL - Part 2 - Reinvested Collateral Assets Owned
N O N E

SCHEDULE E - PART 1 - CASH

1	2	3	4	5	Book Balance at End of Each Month During Current Quarter			9
					6	7	8	
Depository	Code	Rate of Interest	Amount of Interest Received During Current Quarter	Amount of Interest Accrued at Current Statement Date	First Month	Second Month	Third Month	*
BANK OF NEW YORK MELLON NEW YORK , NY	0.000 0 0 0 0 10,350	.XXX.
0199998. Deposits in ... 0 depositories that do not exceed the allowable limit in any one depository (See instructions) - Open Depositories	XXX	XXX 0 0 0 0 0	XXX
0199999. Totals - Open Depositories	XXX	XXX 0 0 0 0 10,350	XXX
0299998. Deposits in ... 0 depositories that do not exceed the allowable limit in any one depository (See instructions) - Suspended Depositories	XXX	XXX 0 0 0 0 0	XXX
0299999. Totals - Suspended Depositories	XXX	XXX 0 0 0 0 0	XXX
0399999. Total Cash on Deposit	XXX	XXX 0 0 0 0 10,350	XXX
0499999. Cash in Company's Office	XXX	XXX XXX XXX 0 0 0	XXX
0599999. Total - Cash	XXX	XXX 0 0 0 0 10,350	XXX

STATEMENT AS OF MARCH 31, 2023 OF THE Old Guard Insurance Company

SCHEDULE E - PART 2 - CASH EQUIVALENTS

Show Investments Owned End of Current Quarter

[illegible]



DIRECTOR AND OFFICER INSURANCE COVERAGE SUPPLEMENT