



LIFE, ACCIDENT AND HEALTH COMPANIES/FRATERNAL BENEFIT SOCIETIES - ASSOCIATION EDITION

QUARTERLY STATEMENT

AS OF SEPTEMBER 30, 2022
OF THE CONDITION AND AFFAIRS OF THE
Optum Insurance of Ohio, Inc.

NAIC Group Code 0707 0707 NAIC Company Code 69647 Employer's ID Number 31-0828424
(Current) (Prior)

Organized under the Laws of Ohio State of Domicile or Port of Entry OH

Country of Domicile United States of America

Licensed as business type: Life, Accident and Health [X] Fraternal Benefit Societies []

Incorporated/Organized 10/19/1948 Commenced Business 12/05/1978

Statutory Home Office 50 W. Broad Street, Suite 1800 Columbus, OH, US 43215
(Street and Number) (City or Town, State, Country and Zip Code)

Main Administrative Office 9800 Health Care Lane; MS: MN006-W500
(Street and Number)
Minnetonka, MN, US 55343 952-879-7329
(City or Town, State, Country and Zip Code) (Area Code) (Telephone Number)

Mail Address 9800 Health Care Lane; MS: MN006-W500 Minnetonka, MN, US 55343
(Street and Number or P.O. Box) (City or Town, State, Country and Zip Code)

Primary Location of Books and Records 9800 Health Care Lane; MS: MN006-W500
(Street and Number)
Minnetonka, MN, US 55343 952-879-7329
(City or Town, State, Country and Zip Code) (Area Code) (Telephone Number)

Internet Website Address www.optumrx.com

Statutory Statement Contact Micah Forrest Wenck 952-251-8723
(Name) (Area Code) (Telephone Number)
olch.mailbox@optum.com (E-mail Address) (FAX Number)

OFFICERS

Chief Executive Officer and President Heather Rachelle Cianfrocco Treasurer Peter Marshall Gill
Secretary Karen Elizabeth Bohmer Chief Financial Officer Kathryn Eve Carey #

OTHER

Heather Anastasia Lang, Assistant Secretary David John Oberg, Assistant Secretary Matthew Paul Trok #, Vice President
Steven Martin Violette #, Vice President

DIRECTORS OR TRUSTEES

Kathryn Eve Carey # Heather Rachelle Cianfrocco Elizabeth Fulton Erickson

State of Minnesota
County of Hennepin

State of Minnesota
County of Hennepin

State of Minnesota
County of Hennepin

The officers of this reporting entity being duly sworn, each depose and say that they are the described officers of said reporting entity, and that on the reporting period stated above, all of the herein described assets were the absolute property of the said reporting entity, free and clear from any liens or claims thereon, except as herein stated, and that this statement, together with related exhibits, schedules and explanations therein contained, annexed or referred to, is a full and true statement of all the assets and liabilities and of the condition and affairs of the said reporting entity as of the reporting period stated above, and of its income and deductions therefrom for the period ended, and have been completed in accordance with the NAIC Annual Statement Instructions and Accounting Practices and Procedures manual except to the extent that: (1) state law may differ; or, (2) that state rules or regulations require differences in reporting not related to accounting practices and procedures, according to the best of their information, knowledge and belief, respectively. Furthermore, the scope of this attestation by the described officers also includes the related corresponding electronic filing with the NAIC, when required, that is an exact copy (except for formatting differences due to electronic filing) of the enclosed statement. The electronic filing may be requested by various regulators in lieu of or in addition to the enclosed statement.

Peter Marshall Gill
Treasurer

Heather Rachelle Cianfrocco
Chief Executive Officer, President

Kathryn Eve Carey
Chief Financial Officer

Subscribed and sworn to before me this 18 day of October 2022
Tyann Nicolai

Subscribed and sworn to before me this 9th day of November 2022
Jessica L. Phillips

Subscribed and sworn to before me this 1 day of November 2022
Freddie D. Dett

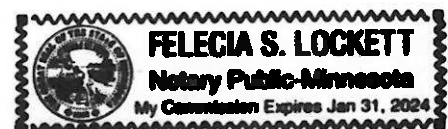
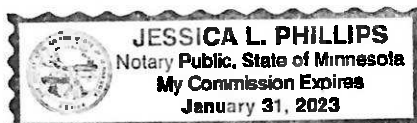

a. Is this an original filing?..... Yes [X] No []

b. If no,

1. State the amendment number.....
2. Date filed.....
3. Number of pages attached.....

ASSETS

| | Current Statement Date | | | 4 December 31 Prior Year Net Admitted Assets |
|--|------------------------|-------------------------|---|---|
| | 1 Assets | 2 Nonadmitted Assets | 3 Net Admitted Assets (Cols. 1 - 2) | |
| 1. Bonds | 2,228,460 | 0 | 2,228,460 | 2,245,178 |
| 2. Stocks: | | | | |
| 2.1 Preferred stocks | 0 | 0 | 0 | 0 |
| 2.2 Common stocks | 0 | 0 | 0 | 0 |
| 3. Mortgage loans on real estate: | | | | |
| 3.1 First liens | 0 | 0 | 0 | 0 |
| 3.2 Other than first liens | 0 | 0 | 0 | 0 |
| 4. Real estate: | | | | |
| 4.1 Properties occupied by the company (less \$0 encumbrances) | 0 | 0 | 0 | 0 |
| 4.2 Properties held for the production of income (less \$0 encumbrances) | 0 | 0 | 0 | 0 |
| 4.3 Properties held for sale (less \$0 encumbrances) | 0 | 0 | 0 | 0 |
| 5. Cash (\$9,554,593), cash equivalents (\$692,262) and short-term investments (\$0) | 10,246,855 | 0 | 10,246,855 | 89,028,276 |
| 6. Contract loans (including \$0 premium notes) | 0 | 0 | 0 | 0 |
| 7. Derivatives | 0 | 0 | 0 | 0 |
| 8. Other invested assets | 0 | 0 | 0 | 0 |
| 9. Receivables for securities | 0 | 0 | 0 | 0 |
| 10. Securities lending reinvested collateral assets | 0 | 0 | 0 | 0 |
| 11. Aggregate write-ins for invested assets | 0 | 0 | 0 | 0 |
| 12. Subtotals, cash and invested assets (Lines 1 to 11) | 12,475,315 | 0 | 12,475,315 | 91,273,454 |
| 13. Title plants less \$0 charged off (for Title insurers only) | 0 | 0 | 0 | 0 |
| 14. Investment income due and accrued | 16,022 | 0 | 16,022 | 9,329 |
| 15. Premiums and considerations: | | | | |
| 15.1 Uncollected premiums and agents' balances in the course of collection | 0 | 0 | 0 | 0 |
| 15.2 Deferred premiums, agents' balances and installments booked but deferred and not yet due (including \$0 earned but unbilled premiums) | 0 | 0 | 0 | 0 |
| 15.3 Accrued retrospective premiums (\$0) and contracts subject to redetermination (\$0) | 0 | 0 | 0 | 0 |
| 16. Reinsurance: | | | | |
| 16.1 Amounts recoverable from reinsurers | 0 | 0 | 0 | 0 |
| 16.2 Funds held by or deposited with reinsured companies | 0 | 0 | 0 | 0 |
| 16.3 Other amounts receivable under reinsurance contracts | 0 | 0 | 0 | 0 |
| 17. Amounts receivable relating to uninsured plans | 145,353,745 | 26 | 145,353,719 | 133,398,082 |
| 18.1 Current federal and foreign income tax recoverable and interest thereon | 0 | 0 | 0 | 0 |
| 18.2 Net deferred tax asset | 306,380 | 150,297 | 156,083 | 217,279 |
| 19. Guaranty funds receivable or on deposit | 0 | 0 | 0 | 0 |
| 20. Electronic data processing equipment and software | 0 | 0 | 0 | 0 |
| 21. Furniture and equipment, including health care delivery assets (\$0) | 0 | 0 | 0 | 0 |
| 22. Net adjustment in assets and liabilities due to foreign exchange rates | 0 | 0 | 0 | 0 |
| 23. Receivables from parent, subsidiaries and affiliates | 0 | 0 | 0 | 26,649,691 |
| 24. Health care (\$0) and other amounts receivable | 0 | 0 | 0 | 0 |
| 25. Aggregate write-ins for other than invested assets | 104,768 | 0 | 104,768 | 120,768 |
| 26. Total assets excluding Separate Accounts, Segregated Accounts and Protected Cell Accounts (Lines 12 to 25) | 158,256,230 | 150,323 | 158,105,907 | 251,668,603 |
| 27. From Separate Accounts, Segregated Accounts and Protected Cell Accounts | 0 | 0 | 0 | 0 |
| 28. Total (Lines 26 and 27) | 158,256,230 | 150,323 | 158,105,907 | 251,668,603 |
| DETAILS OF WRITE-INS | | | | |
| 1101. | | | | |
| 1102. | | | | |
| 1103. | | | | |
| 1198. Summary of remaining write-ins for Line 11 from overflow page | 0 | 0 | 0 | 0 |
| 1199. Totals (Lines 1101 through 1103 plus 1198)(Line 11 above) | 0 | 0 | 0 | 0 |
| 2501. State Income Tax Recoverable | 104,768 | 0 | 104,768 | 120,768 |
| 2502. | | | | |
| 2503. | | | | |
| 2598. Summary of remaining write-ins for Line 25 from overflow page | 0 | 0 | 0 | 0 |
| 2599. Totals (Lines 2501 through 2503 plus 2598)(Line 25 above) | 104,768 | 0 | 104,768 | 120,768 |

LIABILITIES, SURPLUS AND OTHER FUNDS

| | 1 Current Statement Date | 2 December 31 Prior Year |
|---|--------------------------------|--------------------------------|
| 1. Aggregate reserve for life contracts \$0 less \$0 included in Line 6.3 (including \$0 Modco Reserve) | 0 | 0 |
| 2. Aggregate reserve for accident and health contracts (including \$0 Modco Reserve) | 0 | 0 |
| 3. Liability for deposit-type contracts (including \$0 Modco Reserve) | 0 | 0 |
| 4. Contract claims: | | |
| 4.1 Life | 0 | 0 |
| 4.2 Accident and health | 0 | 0 |
| 5. Policyholders' dividends/refunds to members \$0 and coupons \$0 due and unpaid | 0 | 0 |
| 6. Provision for policyholders' dividends, refunds to members and coupons payable in following calendar year - estimated amounts: | | |
| 6.1 Policyholders' dividends and refunds to members apportioned for payment (including \$0 Modco) | 0 | 0 |
| 6.2 Policyholders' dividends and refunds to members not yet apportioned (including \$0 Modco) | 0 | 0 |
| 6.3 Coupons and similar benefits (including \$0 Modco) | 0 | 0 |
| 7. Amount provisionally held for deferred dividend policies not included in Line 6 | 0 | 0 |
| 8. Premiums and annuity considerations for life and accident and health contracts received in advance less \$0 discount; including \$0 accident and health premiums | 0 | 0 |
| 9. Contract liabilities not included elsewhere: | | |
| 9.1 Surrender values on canceled contracts | 0 | 0 |
| 9.2 Provision for experience rating refunds, including the liability of \$0 accident and health experience rating refunds of which \$0 is for medical loss ratio rebate per the Public Health Service Act | 0 | 0 |
| 9.3 Other amounts payable on reinsurance, including \$0 assumed and \$0 ceded | 0 | 0 |
| 9.4 Interest Maintenance Reserve | 29,025 | 35,161 |
| 10. Commissions to agents due or accrued-life and annuity contracts \$0 , accident and health \$0 and deposit-type contract funds \$0 | 0 | 0 |
| 11. Commissions and expense allowances payable on reinsurance assumed | 0 | 0 |
| 12. General expenses due or accrued | 2,934,110 | 1,654,519 |
| 13. Transfers to Separate Accounts due or accrued (net) (including \$0 accrued for expense allowances recognized in reserves, net of reinsured allowances) | 0 | 0 |
| 14. Taxes, licenses and fees due or accrued, excluding federal income taxes | 0 | 0 |
| 15.1 Current federal and foreign income taxes, including \$0 on realized capital gains (losses) | 125,154 | 33,018 |
| 15.2 Net deferred tax liability | 0 | 0 |
| 16. Unearned investment income | 0 | 0 |
| 17. Amounts withheld or retained by reporting entity as agent or trustee | 0 | 0 |
| 18. Amounts held for agents' account, including \$0 agents' credit balances | 0 | 0 |
| 19. Remittances and items not allocated | 0 | 0 |
| 20. Net adjustment in assets and liabilities due to foreign exchange rates | 0 | 0 |
| 21. Liability for benefits for employees and agents if not included above | 0 | 0 |
| 22. Borrowed money \$0 and interest thereon \$0 | 0 | 0 |
| 23. Dividends to stockholders declared and unpaid | 0 | 0 |
| 24. Miscellaneous liabilities: | | |
| 24.01 Asset valuation reserve | 0 | 0 |
| 24.02 Reinsurance in unauthorized and certified (\$0) companies | 0 | 0 |
| 24.03 Funds held under reinsurance treaties with unauthorized and certified (\$0) reinsurers | 0 | 0 |
| 24.04 Payable to parent, subsidiaries and affiliates | 421,109 | 0 |
| 24.05 Drafts outstanding | 0 | 0 |
| 24.06 Liability for amounts held under uninsured plans | 120,775,045 | 210,375,431 |
| 24.07 Funds held under coinsurance | 0 | 0 |
| 24.08 Derivatives | 0 | 0 |
| 24.09 Payable for securities | 0 | 0 |
| 24.10 Payable for securities lending | 0 | 0 |
| 24.11 Capital notes \$0 and interest thereon \$0 | 0 | 0 |
| 25. Aggregate write-ins for liabilities | 64,974 | 61,084 |
| 26. Total liabilities excluding Separate Accounts business (Lines 1 to 25) | 124,349,417 | 212,159,213 |
| 27. From Separate Accounts Statement | 0 | 0 |
| 28. Total liabilities (Lines 26 and 27) | 124,349,417 | 212,159,213 |
| 29. Common capital stock | 2,727,274 | 2,727,274 |
| 30. Preferred capital stock | 0 | 0 |
| 31. Aggregate write-ins for other than special surplus funds | 0 | 0 |
| 32. Surplus notes | 0 | 0 |
| 33. Gross paid in and contributed surplus | 4,990,293 | 4,990,293 |
| 34. Aggregate write-ins for special surplus funds | 0 | 0 |
| 35. Unassigned funds (surplus) | 26,038,923 | 31,791,823 |
| 36. Less treasury stock, at cost: | | |
| 36.10 shares common (value included in Line 29 \$0) | 0 | 0 |
| 36.20 shares preferred (value included in Line 30 \$0) | 0 | 0 |
| 37. Surplus (Total Lines 31+32+33+34+35-36) (including \$0 in Separate Accounts Statement) | 31,029,216 | 36,782,116 |
| 38. Totals of Lines 29, 30 and 37 | 33,756,490 | 39,509,390 |
| 39. Totals of Lines 28 and 38 (Page 2, Line 28, Col. 3) | 158,105,907 | 251,668,603 |
| DETAILS OF WRITE-INS | | |
| 2501. Unclaimed Property | 64,974 | 61,084 |
| 2502. | | |
| 2503. | | |
| 2598. Summary of remaining write-ins for Line 25 from overflow page | 0 | 0 |
| 2599. Totals (Lines 2501 through 2503 plus 2598)(Line 25 above) | 64,974 | 61,084 |
| 3101. | | |
| 3102. | | |
| 3103. | | |
| 3198. Summary of remaining write-ins for Line 31 from overflow page | 0 | 0 |
| 3199. Totals (Lines 3101 through 3103 plus 3198)(Line 31 above) | 0 | 0 |
| 3401. | | |
| 3402. | | |
| 3403. | | |
| 3498. Summary of remaining write-ins for Line 34 from overflow page | 0 | 0 |
| 3499. Totals (Lines 3401 through 3403 plus 3498)(Line 34 above) | 0 | 0 |

SUMMARY OF OPERATIONS

| | 1 | 2 | 3 |
|---|-------------------------|-----------------------|---------------------------------|
| | Current Year To Date | Prior Year To Date | Prior Year Ended December 31 |
| 1. Premiums and annuity considerations for life and accident and health contracts | 0 | 0 | 0 |
| 2. Considerations for supplementary contracts with life contingencies | 0 | 0 | 0 |
| 3. Net investment income | 14,919 | 18,774 | 16,492 |
| 4. Amortization of Interest Maintenance Reserve (IMR) | 6,137 | 7,514 | 10,019 |
| 5. Separate Accounts net gain from operations excluding unrealized gains or losses | 0 | 0 | 0 |
| 6. Commissions and expense allowances on reinsurance ceded | 16,294 | 16,690 | 22,509 |
| 7. Reserve adjustments on reinsurance ceded | 0 | 0 | 0 |
| 8. Miscellaneous Income: | | | |
| 8.1 Income from fees associated with investment management, administration and contract guarantees from Separate Accounts | 0 | 0 | 0 |
| 8.2 Charges and fees for deposit-type contracts | 0 | 0 | 0 |
| 8.3 Aggregate write-ins for miscellaneous income | 41,773,161 | 40,332,724 | 53,945,389 |
| 9. Totals (Lines 1 to 8.3) | 41,810,511 | 40,375,702 | 53,994,409 |
| 10. Death benefits | 0 | 0 | 0 |
| 11. Matured endowments (excluding guaranteed annual pure endowments) | 0 | 0 | 0 |
| 12. Annuity benefits | 0 | 0 | 0 |
| 13. Disability benefits and benefits under accident and health contracts | 0 | 0 | 0 |
| 14. Coupons, guaranteed annual pure endowments and similar benefits | 0 | 0 | 0 |
| 15. Surrender benefits and withdrawals for life contracts | 0 | 0 | 0 |
| 16. Group conversions | 0 | 0 | 0 |
| 17. Interest and adjustments on contract or deposit-type contract funds | 0 | 0 | 0 |
| 18. Payments on supplementary contracts with life contingencies | 0 | 0 | 0 |
| 19. Increase in aggregate reserves for life and accident and health contracts | 0 | 0 | 0 |
| 20. Totals (Lines 10 to 19) | 0 | 0 | 0 |
| 21. Commissions on premiums, annuity considerations, and deposit-type contract funds (direct business only) | 16,294 | 16,690 | 22,509 |
| 22. Commissions and expense allowances on reinsurance assumed | 0 | 0 | 0 |
| 23. General insurance expenses and fraternal expenses | 14,595,784 | 14,253,270 | 19,212,196 |
| 24. Insurance taxes, licenses and fees, excluding federal income taxes | 348,591 | 398,599 | 347,680 |
| 25. Increase in loading on deferred and uncollected premiums | 0 | 0 | 0 |
| 26. Net transfers to or (from) Separate Accounts net of reinsurance | 0 | 0 | 0 |
| 27. Aggregate write-ins for deductions | 80 | 168 | 168 |
| 28. Totals (Lines 20 to 27) | 14,960,749 | 14,668,727 | 19,582,553 |
| 29. Net gain from operations before dividends to policyholders and federal income taxes (Line 9 minus Line 28) | 26,849,762 | 25,706,975 | 34,411,856 |
| 30. Dividends to policyholders and refunds to members | 0 | 0 | 0 |
| 31. Net gain from operations after dividends to policyholders, refunds to members and before federal income taxes (Line 29 minus Line 30) | 26,849,762 | 25,706,975 | 34,411,856 |
| 32. Federal and foreign income taxes incurred (excluding tax on capital gains) | 5,585,136 | 5,344,861 | 7,155,020 |
| 33. Net gain from operations after dividends to policyholders, refunds to members and federal income taxes and before realized capital gains or (losses) (Line 31 minus Line 32) | 21,264,626 | 20,362,114 | 27,256,836 |
| 34. Net realized capital gains (losses) (excluding gains (losses) transferred to the IMR) less capital gains tax of \$0 (excluding taxes of \$0 transferred to the IMR) | 0 | 0 | 0 |
| 35. Net income (Line 33 plus Line 34) | 21,264,626 | 20,362,114 | 27,256,836 |
| CAPITAL AND SURPLUS ACCOUNT | | | |
| 36. Capital and surplus, December 31, prior year | 39,509,390 | 67,209,398 | 67,209,398 |
| 37. Net income (Line 35) | 21,264,626 | 20,362,114 | 27,256,836 |
| 38. Change in net unrealized capital gains (losses) less capital gains tax of \$0 | 0 | 0 | 0 |
| 39. Change in net unrealized foreign exchange capital gain (loss) | 0 | 0 | 0 |
| 40. Change in net deferred income tax | (61,196) | (63,498) | (80,840) |
| 41. Change in nonadmitted assets | 43,670 | 54,628 | 123,996 |
| 42. Change in liability for reinsurance in unauthorized and certified companies | 0 | 0 | 0 |
| 43. Change in reserve on account of change in valuation basis, (increase) or decrease | 0 | 0 | 0 |
| 44. Change in asset valuation reserve | 0 | 0 | 0 |
| 45. Change in treasury stock | 0 | 0 | 0 |
| 46. Surplus (contributed to) withdrawn from Separate Accounts during period | 0 | 0 | 0 |
| 47. Other changes in surplus in Separate Accounts Statement | 0 | 0 | 0 |
| 48. Change in surplus notes | 0 | 0 | 0 |
| 49. Cumulative effect of changes in accounting principles | 0 | 0 | 0 |
| 50. Capital changes: | | | |
| 50.1 Paid in | 0 | 0 | 0 |
| 50.2 Transferred from surplus (Stock Dividend) | 0 | 0 | 0 |
| 50.3 Transferred to surplus | 0 | 0 | 0 |
| 51. Surplus adjustment: | | | |
| 51.1 Paid in | 0 | 0 | 0 |
| 51.2 Transferred to capital (Stock Dividend) | 0 | 0 | 0 |
| 51.3 Transferred from capital | 0 | 0 | 0 |
| 51.4 Change in surplus as a result of reinsurance | 0 | 0 | 0 |
| 52. Dividends to stockholders | (27,000,000) | (55,000,000) | (55,000,000) |
| 53. Aggregate write-ins for gains and losses in surplus | 0 | 0 | 0 |
| 54. Net change in capital and surplus for the year (Lines 37 through 53) | (5,752,900) | (34,646,756) | (27,700,008) |
| 55. Capital and surplus, as of statement date (Lines 36 + 54) | 33,756,490 | 32,562,642 | 39,509,390 |
| DETAILS OF WRITE-INS | | | |
| 08.301. Service Fee Revenue | 41,773,161 | 40,332,724 | 53,945,389 |
| 08.302. | | | |
| 08.303. | | | |
| 08.398. Summary of remaining write-ins for Line 8.3 from overflow page | 0 | 0 | 0 |
| 08.399. Totals (Lines 08.301 through 08.303 plus 08.398) (Line 8.3 above) | 41,773,161 | 40,332,724 | 53,945,389 |
| 2701. Fines and Penalties | 80 | 168 | 168 |
| 2702. | | | |
| 2703. | | | |
| 2798. Summary of remaining write-ins for Line 27 from overflow page | 0 | 0 | 0 |
| 2799. Totals (Lines 2701 through 2703 plus 2798)(Line 27 above) | 80 | 168 | 168 |
| 5301. | | | |
| 5302. | | | |
| 5303. | | | |
| 5398. Summary of remaining write-ins for Line 53 from overflow page | 0 | 0 | 0 |
| 5399. Totals (Lines 5301 through 5303 plus 5398)(Line 53 above) | 0 | 0 | 0 |

CASH FLOW

| | 1 Current Year To Date | 2 Prior Year To Date | 3 Prior Year Ended December 31 |
|---|------------------------------|----------------------------|--------------------------------------|
| Cash from Operations | | | |
| 1. Premiums collected net of reinsurance | 0 | 0 | 0 |
| 2. Net investment income | 29,029 | 58,800 | 54,672 |
| 3. Miscellaneous income | 41,789,455 | 40,349,414 | 53,967,898 |
| 4. Total (Lines 1 to 3) | 41,818,484 | 40,408,214 | 54,022,570 |
| 5. Benefit and loss related payments | 0 | 0 | 0 |
| 6. Net transfers to Separate Accounts, Segregated Accounts and Protected Cell Accounts | 0 | 0 | 0 |
| 7. Commissions, expenses paid and aggregate write-ins for deductions | 115,213,453 | 184,122,019 | 49,897,127 |
| 8. Dividends paid to policyholders | 0 | 0 | 0 |
| 9. Federal and foreign income taxes paid (recovered) net of \$0 tax on capital gains (losses) | 5,493,000 | 5,382,216 | 7,227,218 |
| 10. Total (Lines 5 through 9) | 120,706,453 | 189,504,235 | 57,124,345 |
| 11. Net cash from operations (Line 4 minus Line 10) | (78,887,969) | (149,096,021) | (3,101,775) |
| Cash from Investments | | | |
| 12. Proceeds from investments sold, matured or repaid: | | | |
| 12.1 Bonds | 205,000 | 2,150,000 | 2,245,000 |
| 12.2 Stocks | 0 | 0 | 0 |
| 12.3 Mortgage loans | 0 | 0 | 0 |
| 12.4 Real estate | 0 | 0 | 0 |
| 12.5 Other invested assets | 0 | 0 | 0 |
| 12.6 Net gains or (losses) on cash, cash equivalents and short-term investments | 0 | 0 | 0 |
| 12.7 Miscellaneous proceeds | 0 | 0 | 0 |
| 12.8 Total investment proceeds (Lines 12.1 to 12.7) | 205,000 | 2,150,000 | 2,245,000 |
| 13. Cost of investments acquired (long-term only): | | | |
| 13.1 Bonds | 209,036 | 111,940 | 1,824,350 |
| 13.2 Stocks | 0 | 0 | 0 |
| 13.3 Mortgage loans | 0 | 0 | 0 |
| 13.4 Real estate | 0 | 0 | 0 |
| 13.5 Other invested assets | 0 | 0 | 0 |
| 13.6 Miscellaneous applications | 0 | 2,076,906 | 0 |
| 13.7 Total investments acquired (Lines 13.1 to 13.6) | 209,036 | 2,188,846 | 1,824,350 |
| 14. Net increase (or decrease) in contract loans and premium notes | 0 | 0 | 0 |
| 15. Net cash from investments (Line 12.8 minus Line 13.7 and Line 14) | (4,036) | (38,846) | 420,650 |
| Cash from Financing and Miscellaneous Sources | | | |
| 16. Cash provided (applied): | | | |
| 16.1 Surplus notes, capital notes | 0 | 0 | 0 |
| 16.2 Capital and paid in surplus, less treasury stock | 0 | 0 | 0 |
| 16.3 Borrowed funds | 0 | 0 | 0 |
| 16.4 Net deposits on deposit-type contracts and other insurance liabilities | 0 | 0 | 0 |
| 16.5 Dividends to stockholders | 27,000,000 | 55,000,000 | 55,000,000 |
| 16.6 Other cash provided (applied) | 27,110,584 | (43,626,728) | (155,759,855) |
| 17. Net cash from financing and miscellaneous sources (Line 16.1 through Line 16.4 minus Line 16.5 plus Line 16.6) | 110,584 | (98,626,728) | (210,759,855) |
| RECONCILIATION OF CASH, CASH EQUIVALENTS AND SHORT-TERM INVESTMENTS | | | |
| 18. Net change in cash, cash equivalents and short-term investments (Line 11, plus Lines 15 and 17) .. | (78,781,421) | (247,761,595) | (213,440,980) |
| 19. Cash, cash equivalents and short-term investments: | | | |
| 19.1 Beginning of year | 89,028,276 | 302,469,256 | 302,469,256 |
| 19.2 End of period (Line 18 plus Line 19.1) | 10,246,855 | 54,707,661 | 89,028,276 |

Note: Supplemental disclosures of cash flow information for non-cash transactions:

| | | | |
|--|--|--|--|
| | | | |
|--|--|--|--|

EXHIBIT 1

| DIRECT PREMIUMS AND DEPOSIT-TYPE CONTRACTS | | | |
|---|------------------------------|----------------------------|--------------------------------------|
| | 1 Current Year To Date | 2 Prior Year To Date | 3 Prior Year Ended December 31 |
| 1. Industrial life | 0 | 0 | 0 |
| 2. Ordinary life insurance | 369,552 | 385,252 | 516,909 |
| 3. Ordinary individual annuities | 1,357 | 2,025 | 2,502 |
| 4. Credit life (group and individual) | 0 | 0 | 0 |
| 5. Group life insurance | 0 | 0 | 0 |
| 6. Group annuities | 0 | 0 | 0 |
| 7. A & H - group | 0 | 0 | 0 |
| 8. A & H - credit (group and individual) | 0 | 0 | 0 |
| 9. A & H - other | 272 | 272 | 363 |
| 10. Aggregate of all other lines of business | 0 | 0 | 0 |
| 11. Subtotal (Lines 1 through 10) | 371,181 | 387,549 | 519,774 |
| 12. Fraternal (Fraternal Benefit Societies Only) | 0 | 0 | 0 |
| 13. Subtotal (Lines 11 through 12) | 371,181 | 387,549 | 519,774 |
| 14. Deposit-type contracts | 0 | 0 | 0 |
| 15. Total (Lines 13 and 14) | 371,181 | 387,549 | 519,774 |
| DETAILS OF WRITE-INS | | | |
| 1001. | | | |
| 1002. | | | |
| 1003. | | | |
| 1098. Summary of remaining write-ins for Line 10 from overflow page | 0 | 0 | 0 |
| 1099. Totals (Lines 1001 through 1003 plus 1098)(Line 10 above) | 0 | 0 | 0 |

NOTES TO FINANCIAL STATEMENTS

1. SUMMARY OF SIGNIFICANT ACCOUNTING POLICIES AND GOING CONCERN

A. Accounting Practices

Optum Insurance of Ohio, Inc. (the “Company”) is a wholly owned subsidiary of OptumRx PBM of Maryland, LLC with United Health Group Incorporated as its ultimate parent. The Company is licensed as a life, accident, and health insurer, in Ohio by the Ohio Department of Insurance (the “Department”) and is also licensed in 47 additional states and the District of Columbia. The Company offers life, annuity, and accident and health insurance products.

The statutory basis financial statements of the Company are presented on the basis of accounting practices prescribed or permitted by the Department.

The Department recognizes only statutory accounting practices prescribed or permitted by the State of Ohio (the “State”) for determining and reporting the financial condition and results of operations of a life, accident, and health insurer, for determining its solvency under Ohio Insurance Law. The State prescribes the use of the National Association of Insurance Commissioners’ (“NAIC”) Accounting Practices and Procedures manual (“NAIC SAP”) in effect for the accounting periods covered in the statutory basis financial statements.

No significant differences exist between the practices prescribed or permitted by the State and the NAIC SAP which materially affect the statutory basis net income and capital and surplus, as illustrated in the table below:

| | SSAP # | F/S Page # | F/S Line # | September 30, 2022 | December 31, 2021 |
|--|--------|------------|------------|-----------------------|----------------------|
| Net Income | | | | | |
| (1) Company state basis (Page 4, Line 35, Columns 1 & 3) | XXX | XXX | XXX | \$ 21,264,626 | \$ 27,256,836 |
| (2) State prescribed practices that are an increase/(decrease) from NAIC SAP: Not Applicable | | | | - | - |
| (3) State permitted practices that are an increase/(decrease) from NAIC SAP: Not Applicable | | | | - | - |
| (4) NAIC SAP (1 - 2 - 3 = 4) | XXX | XXX | XXX | <u>\$ 21,264,626</u> | <u>\$ 27,256,836</u> |
| Capital and Surplus | | | | | |
| (5) Company state basis (Page 3, Line 38, Columns 1 & 2) | XXX | XXX | XXX | \$ 33,756,490 | \$ 39,509,390 |
| (6) State prescribed practices that are an increase/(decrease) from NAIC SAP: Not Applicable | | | | - | - |
| (7) State permitted practices that are an increase/(decrease) from NAIC SAP: Not Applicable | | | | - | - |
| (8) NAIC SAP (5 - 6 - 7 = 8) | XXX | XXX | XXX | <u>\$ 33,756,490</u> | <u>\$ 39,509,390</u> |

B. Use of Estimates in the Preparation of the Statutory Basis Financial Statements

No significant change.

C. Accounting Policy

- (1) No significant change.
- (2) The Company does not have any mandatory convertible securities or Investment Analysis Office of the NAIC identified funds (i.e.: exchange traded funds or bond mutual funds) in its bond portfolio.
- (3–5) No significant change.
- (6) The Company has no loan-backed securities.
- (7-13) No significant change.

D. Going Concern

The Company has the ability and will continue to operate for a period of time sufficient to carry out its commitments, obligations and business objectives.

2. ACCOUNTING CHANGES AND CORRECTIONS OF ERRORS

No significant change.

3. BUSINESS COMBINATIONS AND GOODWILL

A–E. No significant change.

4. DISCONTINUED OPERATIONS

A. Discontinued Operation Disposed of or Classified as Held for Sale

(1–4) No significant change.

B. Change in Plan of Sale of Discontinued Operations — Not applicable.

C. Nature of any Significant Continuing Involvement with Discontinued Operations after Disposal — Not applicable.

D. Equity Interest Retained in the Discontinued Operation after Disposal — Not applicable.

5. INVESTMENTS

A. Mortgage Loans, including Mezzanine Real Estate Loans — Not applicable.

B. Debt Restructuring — Not applicable.

C. Reverse Mortgages — Not applicable.

D. Loan-Backed Securities

(1–5) Not applicable.

E. Dollar Repurchase Agreements and/or Securities Lending Transactions — Not applicable.

F. Repurchase Agreements Transactions Accounted for as Secured Borrowing — Not applicable.

G. Reverse Repurchase Agreements Transactions Accounted for as Secured Borrowing — Not applicable.

H. Repurchase Agreements Transactions Accounted for as a Sale — Not applicable.

I. Reverse Repurchase Agreements Transactions Accounted for as a Sale — Not applicable.

J. Real Estate — Not applicable.

K. Low-Income Housing Tax Credits — Not applicable.

L. Restricted Assets —

(1) Restricted assets, including pledged securities as of September 30, 2022 and December 31, 2021, are presented below:

| Restricted Asset Category | Gross (Admitted & Nonadmitted) Restricted | | | | | Percentage | | | | | |
|--|---|---------------------------------|--|--|---------------------|---------------------|--------------------|-------------|---------------------|------------|------------|
| | Current Year | | | | | 6 | 7 | 8 | 9 | 10 | 11 |
| | 1 | 2 | 3 | 4 | 5 | | | | | | |
| | Total General Account (G/A) | G/A Supporting S/A Activity (a) | Total Separate Account (S/A) Restricted Assets | S/A Assets Supporting G/A Activity (b) | Total (1 Plus 3) | | | | | | |
| a. Subject to contractual obligation for which liability is not shown | \$ - | \$ - | \$ - | \$ - | \$ - | \$ - | \$ - | \$ - | \$ - | 0 % | 0 % |
| b. Collateral held under security lending agreements | - | - | - | - | - | - | - | - | - | 0 % | 0 % |
| c. Subject to repurchase agreements | - | - | - | - | - | - | - | - | - | 0 % | 0 % |
| d. Subject to reverse repurchase agreements | - | - | - | - | - | - | - | - | - | 0 % | 0 % |
| e. Subject to dollar repurchase agreements | - | - | - | - | - | - | - | - | - | 0 % | 0 % |
| f. Subject to dollar reverse repurchase agreements | - | - | - | - | - | - | - | - | - | 0 % | 0 % |
| g. Placed under option contracts | - | - | - | - | - | - | - | - | - | 0 % | 0 % |
| h. Letter stock or securities restricted as to sale—excluding FHLB capital stock | - | - | - | - | - | - | - | - | - | 0 % | 0 % |
| i. FHLB capital stock | - | - | - | - | - | - | - | - | - | 0 % | 0 % |
| j. On deposit with states | 2,920,722 | - | - | - | 2,920,722 | 2,935,181 | (14,459) | - | 2,920,722 | 1 % | 1 % |
| k. On deposit with other regulatory bodies | - | - | - | - | - | - | - | - | - | 0 % | 0 % |
| l. Pledged as collateral to FHLB (including assets backing funding agreements) | - | - | - | - | - | - | - | - | - | 0 % | 0 % |
| m. Pledged as collateral not captured in other categories | - | - | - | - | - | - | - | - | - | 0 % | 0 % |
| n. Other restricted assets | - | - | - | - | - | - | - | - | - | 0 % | 0 % |
| o. Total restricted assets | <u>\$ 2,920,722</u> | <u>\$ -</u> | <u>\$ -</u> | <u>\$ -</u> | <u>\$ 2,920,722</u> | <u>\$ 2,935,181</u> | <u>\$ (14,459)</u> | <u>\$ -</u> | <u>\$ 2,920,722</u> | <u>1 %</u> | <u>1 %</u> |

(a) Subset of column 1
(b) Subset of column 3
(c) Column 5 divided by Asset Page, Column 1, Line 28
(d) Column 9 divided by Asset Page, Column 3, Line 28

(2–4) The Company has no assets pledged as collateral not captured in other categories and no other restricted assets as of September 30, 2022 or December 31, 2021.

M. Working Capital Finance Investments — Not applicable.

N. Offsetting and Netting of Assets and Liabilities

The Company does not have any offsetting or netting of assets and liabilities as it relates to derivatives, repurchase and reverse repurchase agreements, and securities borrowing and securities lending activities.

O. 5GI Securities

The Company does not have any investments with an NAIC designation of 5GI as of September 30, 2022 and December 31, 2021.

P. Short Sales — Not applicable.

Q. Prepayment Penalty and Acceleration Fees — Not applicable.

R. Reporting Entity’s Share of Cash Pool by Asset Type — Not applicable.

6. JOINT VENTURES, PARTNERSHIPS, AND LIMITED LIABILITY COMPANIES

A–B. No significant change.

7. INVESTMENT INCOME

A–B. No significant change.

8. DERIVATIVE INSTRUMENTS

A–B. Not applicable.

9. INCOME TAXES

The Company is included in the consolidated federal income tax return with its ultimate parent, UnitedHealth Group. The Company does not expect to be liable for the Corporate Alternative Minimum Tax in 2023

A-I. No Significant Changes

10. INFORMATION CONCERNING PARENT, SUBSIDIARIES, AND AFFILIATES

A-O. Material Related Party Transactions

As of September 30, 2022, the Company paid an ordinary dividend of \$27,000,000 to its parent (see Note 13).

11. DEBT

A-B. The Company had no outstanding debt with third-parties or outstanding Federal Home Loan Bank agreements during 2022 and 2021.

12. RETIREMENT PLANS, DEFERRED COMPENSATION, POSTEMPLOYMENT BENEFITS AND COMPENSATED ABSENCES, AND OTHER POSTRETIREMENT BENEFIT PLANS

A-I. The Company has no defined benefit plans, defined contribution plans, multiemployer plans, consolidated/holding company plans, postemployment benefits, and compensated absences plans and is not impacted by the Medicare Modernization Act on postretirement benefits, since all personnel are employees of Optum Services, Inc., an affiliate, which is under common control with United Healthcare Services, Inc. which provides services to the Company under the terms of a management agreement.

13. CAPITAL AND SURPLUS, DIVIDEND RESTRICTIONS, AND QUASI-REORGANIZATIONS

A-C. No significant change.

D. The Company paid an ordinary cash dividend of \$27,000,000 and an extraordinary cash dividend of \$55,000,000 on September 20, 2022 and September 20, 2021 respectively, to the parent, which was approved by the Department and recorded as a reduction to unassigned surplus in the statutory basis statements of admitted assets, liabilities, and capital and surplus.

E-M. No significant change

14. LIABILITIES, CONTINGENCIES AND ASSESSMENTS

A-F. No significant change.

15. LEASES

A-B. No significant change.

16. INFORMATION ABOUT FINANCIAL INSTRUMENTS WITH OFF-BALANCE-SHEET RISK AND FINANCIAL INSTRUMENTS WITH CONCENTRATIONS OF CREDIT RISK

(1-4) No significant change.

17. SALE, TRANSFER, AND SERVICING OF FINANCIAL ASSETS AND EXTINGUISHMENTS OF LIABILITIES

A-C. The Company did not participate in any transfers of receivables, financial assets, or wash sales.

18. GAIN OR LOSS TO THE REPORTING ENTITY FROM UNINSURED PLANS AND THE UNINSURED PORTION OF PARTIALLY INSURED PLANS

A-B. No significant change.

C. Medicare or Other Similarly Structured Cost Based Reimbursement Contract

The Company offers to coordinate the Medicare Part D program benefits for employer groups on a self-insured basis. The Company recorded a payable in liability for amounts held under uninsured plans in the statutory basis statements of admitted assets, liabilities, and capital and surplus of \$56,470,605 and \$148,067,900 at September 30, 2022 and December 31, 2021, respectively, for the cost reimbursements under the Medicare Part D program for the catastrophic reinsurance, low-income subsidies, and Gap Discount that the Company has received that are due back to the self-insured employer groups.

The Company has also recorded a receivable and corresponding payable of \$35,317,295 and \$31,536,219 in amounts receivable relating to uninsured plans and liability for amounts held under insured plans in the statutory basis statements of admitted assets, liabilities, and capital and surplus as of September 30, 2022 and December 31, 2021, respectively for pharmacy rebates that the Pharmaceutical Benefit Manager ("PBM") has collected that are due back to the Company and ultimately due back to the self-insured employer groups.

The Company has also recorded a receivable of \$110,036,424 and \$101,861,863 from the self-insured employer groups for amounts due related to the facilitation of the Medicare Part D benefits and for the reimbursement of the drug spend due back to the PBM in amounts receivable relating to uninsured plans in the statutory basis statements of admitted assets, liabilities, and capital and surplus as of September 30, 2022 and December 31, 2021, respectively. In addition, the Company has recorded a payable of \$28,987,145 and \$30,771,313 for amounts due back to the self-insured groups for pharmaceutical rebates that have been credited to the self-insured employer groups accounts that are in excess of amounts due for the facilitation services and drug spend reimbursement and for overpayments related to terminated groups in liability for amounts held under insured plans in the statutory basis statements of admitted assets, liabilities, and capital and surplus as of September 30, 2022 and December 31, 2021, respectively.

19. DIRECT PREMIUM WRITTEN/PRODUCED BY MANAGING GENERAL AGENTS/THIRD-PARTY ADMINISTRATORS

No significant change.

20. FAIR VALUE MEASUREMENTS

The NAIC SAP defines fair value, establishes a framework for measuring fair value, and outlines the disclosure requirements related to fair value measurements. The fair value hierarchy is as follows:

Level 1 — Quoted (unadjusted) prices for identical assets in active markets.

Level 2 — Other observable inputs, either directly or indirectly, including:

- Quoted prices for similar assets in active markets;
- Quoted prices for identical or similar assets in nonactive markets (few transactions, limited information, noncurrent prices, high variability over time, etc.);
- Inputs other than quoted prices that are observable for the asset (interest rates, yield curves, volatilities, default rates, etc.);
- Inputs that are derived principally from or corroborated by other observable market data.

Level 3 — Unobservable inputs that cannot be corroborated by observable market data.

The estimated fair values of bonds and cash equivalents are based on quoted market prices, where available. The Company obtains one price for each security primarily from a third-party pricing service ("pricing service"), which generally uses quoted prices or other observable inputs for the determination of fair value. The pricing service normally derives the security prices through recently reported trades for identical or similar securities, making adjustments through the reporting date based upon available observable market information. For securities not actively traded, the pricing service may use quoted market prices of comparable instruments or discounted cash flow analyses, incorporating inputs that are currently observable in the markets for similar securities. Inputs that are often used in the valuation methodologies include, but are not limited to, non-binding broker quotes, benchmark yields, credit spreads, default rates and prepayment speeds. As the Company is responsible for the determination of fair value, it performs quarterly analyses on the prices received from the pricing service to determine whether the prices are reasonable estimates of fair value. Specifically, the Company compares the prices received from the pricing service to a secondary pricing source; prices reported by its custodian, its investment consultant and third-party investment advisors. Additionally, the Company compares changes in the reported market values and returns to relevant market indices to test the reasonableness of the reported prices. The Company's internal price verification procedures and review of fair value methodology documentation provided by independent pricing services have not historically resulted in an adjustment in the prices obtained from the pricing service.

In instances in which the inputs used to measure fair value fall into different levels of the fair value hierarchy, the fair value measurement has been determined based on the lowest-level input that is significant to the fair value measurement in its entirety. The Company's assessment of the significance of a particular item to the fair value measurement in its entirety requires judgment, including the consideration of inputs specific to the asset or liability.

A. Fair Value

(1) Fair Value Measurements at Reporting Date

The following tables present information about the Company’s financial assets that are measured and reported at fair value at September 30, 2022 and December 31, 2021, in the statutory basis statements of admitted assets, liabilities, and capital and surplus according to the valuation techniques the Company used to determine their fair values:

| Description for Each Class of Asset or Liability | September 30, 2022 | | | | |
|---|--------------------|-----------|-----------|-----------------------------|------------|
| | (Level 1) | (Level 2) | (Level 3) | Net Asset Value (NAV) | Total |
| a. Assets at fair value: | | | | | |
| Perpetual preferred stock: | | | | | |
| Industrial and misc | \$ - | \$ - | \$ - | \$ - | \$ - |
| Parent, subsidiaries, and affiliates | - | - | - | - | - |
| Total perpetual preferred stocks | - | - | - | - | - |
| Bonds: | | | | | |
| U.S. governments | - | - | - | - | - |
| Industrial and misc | - | - | - | - | - |
| Hybrid securities | - | - | - | - | - |
| Parent, subsidiaries, and affiliates | - | - | - | - | - |
| Total bonds | - | - | - | - | - |
| Common stock: | | | | | |
| Industrial and misc | - | - | - | - | - |
| Parent, subsidiaries, and affiliates | - | - | - | - | - |
| Total common stock | - | - | - | - | - |
| Derivative assets: | | | | | |
| Interest rate contracts | - | - | - | - | - |
| Foreign exchange contracts | - | - | - | - | - |
| Credit contracts | - | - | - | - | - |
| Commodity futures contracts | - | - | - | - | - |
| Commodity forward contracts | - | - | - | - | - |
| Total derivatives | - | - | - | - | - |
| Money-market funds | 692,262 | - | - | - | 692,262 |
| Separate account assets | - | - | - | - | - |
| Total assets at fair value/NAV | \$ 692,262 | \$ - | \$ - | \$ - | \$ 692,262 |
| b. Liabilities at fair value: | | | | | |
| Derivative liabilities | \$ - | \$ - | \$ - | \$ - | \$ - |
| Total liabilities at fair value | \$ - | \$ - | \$ - | \$ - | \$ - |

STATEMENT AS OF SEPTEMBER 30, 2022 OF THE Optum Insurance of Ohio, Inc.

| Description for Each Class of Asset or Liability | December 31, 2021 | | | | |
|---|-------------------|-----------|-----------|-----------------------------|------------|
| | (Level 1) | (Level 2) | (Level 3) | Net Asset Value (NAV) | Total |
| a. Assets at fair value: | | | | | |
| Perpetual preferred stock: | | | | | |
| Industrial and misc | \$ - | \$ - | \$ - | \$ - | \$ - |
| Parent, subsidiaries, and affiliates | - | - | - | - | - |
| Total perpetual preferred stocks | - | - | - | - | - |
| Bonds: | | | | | |
| U.S. governments | - | - | - | - | - |
| Industrial and misc | - | - | - | - | - |
| Hybrid securities | - | - | - | - | - |
| Parent, subsidiaries, and affiliates | - | - | - | - | - |
| Total bonds | - | - | - | - | - |
| Common stock: | | | | | |
| Industrial and misc | - | - | - | - | - |
| Parent, subsidiaries, and affiliates | - | - | - | - | - |
| Total common stock | - | - | - | - | - |
| Derivative assets: | | | | | |
| Interest rate contracts | - | - | - | - | - |
| Foreign exchange contracts | - | - | - | - | - |
| Credit contracts | - | - | - | - | - |
| Commodity futures contracts | - | - | - | - | - |
| Commodity forward contracts | - | - | - | - | - |
| Total derivatives | - | - | - | - | - |
| Money-market funds | 690,003 | - | - | - | 690,003 |
| Separate account assets | - | - | - | - | - |
| Total assets at fair value/NAV | \$ 690,003 | \$ - | \$ - | \$ - | \$ 690,003 |
| b. Liabilities at fair value: | | | | | |
| Derivative liabilities | \$ - | \$ - | \$ - | \$ - | \$ - |
| Total liabilities at fair value | \$ - | \$ - | \$ - | \$ - | \$ - |

- (2) The Company does not have any financial assets with a fair value hierarchy of Level 3 that were measured and reported at fair value for the nine months ended September 30, 2022 and the year ended December 31, 2021.
- (3) Transfers between fair value hierarchy levels, if any, are recorded as of the beginning of the reporting period in which the transfer occurs. There were no transfers between Levels 1, 2, or 3 of any financial assets or liabilities during the nine months ended September 30, 2022 and the year ended December 31, 2021.
- (4) The Company has no investments reported with a fair value hierarchy of Level 2 or Level 3 as of September 30, 2022 and December 31, 2021 and therefore has no valuation technique to disclose.
- (5) The Company has no derivative assets and liabilities to disclose.

B. Fair Value Combination — Not applicable.

C. Aggregate Fair Value Hierarchy

The aggregate fair value by hierarchy of all financial instruments as of September 30, 2022 and December 31, 2021, is presented in the table below:

| Type of Financial Instrument | September 30, 2022 | | | | | | Not Practicable (Carrying Value) |
|---------------------------------------|-------------------------|--------------------|--------------|-----------|-----------|--------------------------|-------------------------------------|
| | Aggregate Fair Value | Admitted Assets | (Level 1) | (Level 2) | (Level 3) | Net Asset Value (NAV) | |
| U.S. government and agency securities | \$ 2,073,603 | \$ 2,228,460 | \$ 2,073,603 | \$ - | \$ - | \$ - | \$ - |
| Cash equivalents | 692,262 | 692,262 | 692,262 | - | - | - | - |
| Total bonds and cash equivalents | \$ 2,765,865 | \$ 2,920,722 | \$ 2,765,865 | \$ - | \$ - | \$ - | \$ - |

| Type of Financial Instrument | December 31, 2021 | | | | | | Not Practicable (Carrying Value) |
|---------------------------------------|-------------------------|--------------------|--------------|-----------|-----------|--------------------------|-------------------------------------|
| | Aggregate Fair Value | Admitted Assets | (Level 1) | (Level 2) | (Level 3) | Net Asset Value (NAV) | |
| U.S. government and agency securities | \$ 2,234,593 | \$ 2,245,178 | \$ 2,234,593 | \$ - | \$ - | \$ - | \$ - |
| Cash equivalents | 690,003 | 690,003 | 690,003 | - | - | - | - |
| Total bonds and cash equivalents | \$ 2,924,596 | \$ 2,935,181 | \$ 2,924,596 | \$ - | \$ - | \$ - | \$ - |

D. Not Practicable to Estimate Fair Value — Not applicable.

E. Investments Measured Using the NAV Practical Expedient — Not applicable.

21. OTHER ITEMS

COVID-19 Trends and Uncertainties

The COVID-19 pandemic continues to evolve and the ultimate overall impact to the Company's financial statements is uncertain and dependent on the future pacing, intensity and duration of the pandemic, the severity of new variants of the COVID-19 virus, the effectiveness and extent of administration of vaccination and treatments and general economic uncertainty.

A-I. No significant change.

22. EVENTS SUBSEQUENT

Subsequent events have been evaluated through November 11, 2022, which is the date these statutory basis financial statements were available for issuance.

TYPE I — Recognized Subsequent Events

Any material Type I events subsequent to September 30, 2022, have been recognized in the statutory basis financial statements and corresponding disclosures.

TYPE II — Non-Recognized Subsequent Events

There are no material non-recognized Type II events that require disclosure.

23. REINSURANCE

A-H. No significant change.

24. RETROSPECTIVELY RATED CONTRACTS AND CONTRACTS SUBJECT TO REDETERMINATION

A-C. The Company does not have any retrospectively rated contracts or contracts subject to redetermination as of September 30, 2022 or December 31, 2021.

D. The Company does not have any business subject to specific minimum loss ratio requirements as of September 30, 2022 and December 31, 2021.

E. Risk-Sharing Provisions of the Affordable Care Act

(1-5) The Company did not write accident and health premiums in 2022 and 2021 subject to the risk-sharing provisions of the Affordable Care Act.

25. CHANGE IN INCURRED LOSSES AND LOSS ADJUSTMENT EXPENSES

A-B. The Company has no net incurred losses or loss adjustment expenses as all losses and administrative activities are the responsibility of the unaffiliated reinsurer pursuant to the 100% coinsurance agreement.

26. INTERCOMPANY POOLING ARRANGEMENTS

A-G. No significant change.

27. STRUCTURED SETTLEMENTS

A-B. No significant change.

28. HEALTH CARE AND OTHER AMOUNTS RECEIVABLE

A-B. No significant change.

29. PARTICIPATING POLICIES — Not applicable.

30. PREMIUM DEFICIENCY RESERVES ("PDR")

The Company has not recorded any PDR as of September 30, 2022 and December 31, 2021. The analysis of PDR was completed as of September 30, 2022 and December 31, 2021. The Company does consider anticipated investment income when calculating the PDR.

The following table summarizes the Company’s PDR as of September 30, 2022 and December 31, 2021:

| September 30, 2022 | |
|--|---|
| 1. Liability carried for premium deficiency reserves | \$ - |
| 2. Date of the most recent evaluation of this liability | 9/30/2022 |
| 3. Was anticipated investment income utilized in this calculation? | Yes <input checked="" type="checkbox"/> No <input type="checkbox"/> |
| December 31, 2021 | |
| 1. Liability carried for premium deficiency reserves | \$ - |
| 2. Date of the most recent evaluation of this liability | 12/31/2021 |
| 3. Was anticipated investment income utilized in this calculation? | Yes <input checked="" type="checkbox"/> No <input type="checkbox"/> |
| 31. RESERVES FOR LIFE CONTRACTS AND ANNUITY CONTRACTS | |
| No significant change. | |
| 32. ANALYSIS OF ANNUITY ACTUARIAL RESERVES AND DEPOSIT-TYPE LIABILITIES BY WITHDRAWAL CHARACTERISTICS | |
| A–D. No significant change. | |
| 33. ANALYSIS OF LIFE ACTUARIAL RESERVES BY WITHDRAWAL CHARACTERISTICS | |
| A–F. No significant change. | |
| 34. PREMIUMS AND ANNUITY CONSIDERATIONS DEFERRED AND UNCOLLECTED | |
| No significant change. | |
| 35. SEPARATE ACCOUNTS | |
| A–C. Not applicable. | |
| 36. LOSS/CLAIM ADJUSTMENT EXPENSES | |
| No significant change. | |

STATEMENT AS OF SEPTEMBER 30, 2022 OF THE Optum Insurance of Ohio, Inc.

GENERAL INTERROGATORIES

PART 1 - COMMON INTERROGATORIES

GENERAL

- 1.1

Did the reporting entity experience any material transactions requiring the filing of Disclosure of Material Transactions with the State of Domicile, as required by the Model Act?

Yes [] No [X]
- 1.2

If yes, has the report been filed with the domiciliary state?

Yes [] No []
- 2.1

Has any change been made during the year of this statement in the charter, by-laws, articles of incorporation, or deed of settlement of the reporting entity?

Yes [] No [X]
- 2.2

If yes, date of change:
- 3.1

Is the reporting entity a member of an Insurance Holding Company System consisting of two or more affiliated persons, one or more of which is an insurer?

If yes, complete Schedule Y, Parts 1 and 1A.

Yes [X] No []
- 3.2

Have there been any substantial changes in the organizational chart since the prior quarter end?

Yes [X] No []
- 3.3

If the response to 3.2 is yes, provide a brief description of those changes.
August 1, 2022 - Tufts Health Freedom Insurance Company changed its name to UnitedHealthcare Freedom Insurance Company.
- 3.4

Is the reporting entity publicly traded or a member of a publicly traded group?

Yes [X] No []
- 3.5

If the response to 3.4 is yes, provide the CIK (Central Index Key) code issued by the SEC for the entity/group.

0000731766
- 4.1

Has the reporting entity been a party to a merger or consolidation during the period covered by this statement?

Yes [] No [X]
- 4.2

If yes, provide the name of the entity, NAIC Company Code, and state of domicile (use two letter state abbreviation) for any entity that has ceased to exist as a result of the merger or consolidation.
- | | | |
|----------------|-------------------|-------------------|
| 1 | 2 | 3 |
| Name of Entity | NAIC Company Code | State of Domicile |
| | | |
5.

If the reporting entity is subject to a management agreement, including third-party administrator(s), managing general agent(s), attorney-in-fact, or similar agreement, have there been any significant changes regarding the terms of the agreement or principals involved?

If yes, attach an explanation.

Yes [] No [X] N/A []
- 6.1

State as of what date the latest financial examination of the reporting entity was made or is being made.

12/31/2021
- 6.2

State the as of date that the latest financial examination report became available from either the state of domicile or the reporting entity. This date should be the date of the examined balance sheet and not the date the report was completed or released.

12/31/2016
- 6.3

State as of what date the latest financial examination report became available to other states or the public from either the state of domicile or the reporting entity. This is the release date or completion date of the examination report and not the date of the examination (balance sheet date).

05/31/2018
- 6.4

By what department or departments?
Ohio Department of Insurance
- 6.5

Have all financial statement adjustments within the latest financial examination report been accounted for in a subsequent financial statement filed with Departments?

Yes [] No [] N/A [X]
- 6.6

Have all of the recommendations within the latest financial examination report been complied with?

Yes [] No [] N/A [X]
- 7.1

Has this reporting entity had any Certificates of Authority, licenses or registrations (including corporate registration, if applicable) suspended or revoked by any governmental entity during the reporting period?

Yes [] No [X]
- 7.2

If yes, give full information:
- 8.1

Is the company a subsidiary of a bank holding company regulated by the Federal Reserve Board?

Yes [] No [X]
- 8.2

If response to 8.1 is yes, please identify the name of the bank holding company.
- 8.3

Is the company affiliated with one or more banks, thrifts or securities firms?

Yes [X] No []
- 8.4

If response to 8.3 is yes, please provide below the names and location (city and state of the main office) of any affiliates regulated by a federal regulatory services agency [i.e. the Federal Reserve Board (FRB), the Office of the Comptroller of the Currency (OCC), the Federal Deposit Insurance Corporation (FDIC) and the Securities Exchange Commission (SEC)] and identify the affiliate's primary federal regulator.

| 1 | 2 | 3 | 4 | 5 | 6 |
|-----------------------|--------------------------|-----|-----|------|-----|
| Affiliate Name | Location (City, State) | FRB | OCC | FDIC | SEC |
| Optum Bank, Inc. | Salt Lake City, UT | NO | NO | YES | NO |

STATEMENT AS OF SEPTEMBER 30, 2022 OF THE Optum Insurance of Ohio, Inc.

GENERAL INTERROGATORIES

- 9.1

Are the senior officers (principal executive officer, principal financial officer, principal accounting officer or controller, or persons performing similar functions) of the reporting entity subject to a code of ethics, which includes the following standards?
(a) Honest and ethical conduct, including the ethical handling of actual or apparent conflicts of interest between personal and professional relationships;
(b) Full, fair, accurate, timely and understandable disclosure in the periodic reports required to be filed by the reporting entity;
(c) Compliance with applicable governmental laws, rules and regulations;
(d) The prompt internal reporting of violations to an appropriate person or persons identified in the code; and
(e) Accountability for adherence to the code.

Yes [X] No []
- 9.11

If the response to 9.1 is No, please explain:
- 9.2

Has the code of ethics for senior managers been amended?

Yes [] No [X]
- 9.21

If the response to 9.2 is Yes, provide information related to amendment(s).
- 9.3

Have any provisions of the code of ethics been waived for any of the specified officers?

Yes [] No [X]
- 9.31

If the response to 9.3 is Yes, provide the nature of any waiver(s).

FINANCIAL

- 10.1

Does the reporting entity report any amounts due from parent, subsidiaries or affiliates on Page 2 of this statement?

Yes [] No [X]
- 10.2

If yes, indicate any amounts receivable from parent included in the Page 2 amount:

\$0

INVESTMENT

- 11.1

Were any of the stocks, bonds, or other assets of the reporting entity loaned, placed under option agreement, or otherwise made available for use by another person? (Exclude securities under securities lending agreements.)

Yes [] No [X]
- 11.2

If yes, give full and complete information relating thereto:
12.

Amount of real estate and mortgages held in other invested assets in Schedule BA:

\$0
13.

Amount of real estate and mortgages held in short-term investments:

\$0
- 14.1

Does the reporting entity have any investments in parent, subsidiaries and affiliates?

Yes [] No [X]
- 14.2

If yes, please complete the following:
- | | 1 | 2 |
|---|---|--|
| | Prior Year-End Book/Adjusted Carrying Value | Current Quarter Book/Adjusted Carrying Value |
| 14.21 Bonds | \$0 | \$0 |
| 14.22 Preferred Stock | \$0 | \$0 |
| 14.23 Common Stock | \$0 | \$0 |
| 14.24 Short-Term Investments | \$0 | \$0 |
| 14.25 Mortgage Loans on Real Estate | \$0 | \$0 |
| 14.26 All Other | \$0 | \$0 |
| 14.27 Total Investment in Parent, Subsidiaries and Affiliates (Subtotal Lines 14.21 to 14.26) | \$0 | \$0 |
| 14.28 Total Investment in Parent included in Lines 14.21 to 14.26 above | \$0 | \$0 |
- 15.1

Has the reporting entity entered into any hedging transactions reported on Schedule DB?

Yes [] No [X]
- 15.2

If yes, has a comprehensive description of the hedging program been made available to the domiciliary state?
If no, attach a description with this statement.

Yes [] No [] N/A [X]
16.

For the reporting entity's security lending program, state the amount of the following as of the current statement date:
- 16.1

Total fair value of reinvested collateral assets reported on Schedule DL, Parts 1 and 2.

\$0
- 16.2

Total book adjusted/carrying value of reinvested collateral assets reported on Schedule DL, Parts 1 and 2

\$0
- 16.3

Total payable for securities lending reported on the liability page.

\$0

STATEMENT AS OF SEPTEMBER 30, 2022 OF THE Optum Insurance of Ohio, Inc.

GENERAL INTERROGATORIES

17. Excluding items in Schedule E - Part 3 - Special Deposits, real estate, mortgage loans and investments held physically in the reporting entity's offices, vaults or safety deposit boxes, were all stocks, bonds and other securities, owned throughout the current year held pursuant to a custodial agreement with a qualified bank or trust company in accordance with Section 1, III - General Examination Considerations, F. Outsourcing of Critical Functions, Custodial or Safekeeping Agreements of the NAIC Financial Condition Examiners Handbook? Yes [X] No []
- 17.1 For all agreements that comply with the requirements of the NAIC Financial Condition Examiners Handbook, complete the following:

| 1 | 2 |
|----------------------|-------------------|
| Name of Custodian(s) | Custodian Address |
| | |

- 17.2 For all agreements that do not comply with the requirements of the NAIC Financial Condition Examiners Handbook, provide the name, location and a complete explanation:

| 1 | 2 | 3 |
|---------|-------------|-------------------------|
| Name(s) | Location(s) | Complete Explanation(s) |
| | | |

- 17.3 Have there been any changes, including name changes, in the custodian(s) identified in 17.1 during the current quarter? Yes [] No [X]
- 17.4 If yes, give full information relating thereto:

| 1 | 2 | 3 | 4 |
|---------------|---------------|----------------|--------|
| Old Custodian | New Custodian | Date of Change | Reason |
| | | | |

- 17.5 Investment management – Identify all investment advisors, investment managers, broker/dealers, including individuals that have the authority to make investment decisions on behalf of the reporting entity. For assets that are managed internally by employees of the reporting entity, note as such. ["...that have access to the investment accounts"; "...handle securities"]

| 1 | 2 |
|----------------------------|-------------|
| Name of Firm or Individual | Affiliation |
| Internally Managed | I..... |
| | |

- 17.5097 For those firms/individuals listed in the table for Question 17.5, do any firms/individuals unaffiliated with the reporting entity (i.e. designated with a "U") manage more than 10% of the reporting entity's invested assets?..... Yes [] No [X]

- 17.5098 For firms/individuals unaffiliated with the reporting entity (i.e. designated with a "U") listed in the table for Question 17.5, does the total assets under management aggregate to more than 50% of the reporting entity's invested assets?..... Yes [] No [X]

- 17.6 For those firms or individuals listed in the table for 17.5 with an affiliation code of "A" (affiliated) or "U" (unaffiliated), provide the information for the table below.

| 1 | 2 | 3 | 4 | 5 |
|--|----------------------------|-------------------------------|-----------------|---|
| Central Registration Depository Number | Name of Firm or Individual | Legal Entity Identifier (LEI) | Registered With | Investment Management Agreement (IMA) Filed |
| | | | | |

- 18.1 Have all the filing requirements of the Purposes and Procedures Manual of the NAIC Investment Analysis Office been followed? Yes [X] No []
- 18.2 If no, list exceptions:

19. By self-designating 5GI securities, the reporting entity is certifying the following elements for each self-designated 5GI security:
- a. Documentation necessary to permit a full credit analysis of the security does not exist or an NAIC CRP credit rating for an FE or PL security is not available.
- b. Issuer or obligor is current on all contracted interest and principal payments.
- c. The insurer has an actual expectation of ultimate payment of all contracted interest and principal.
- Has the reporting entity self-designated 5GI securities? Yes [] No [X]

20. By self-designating PLGI securities, the reporting entity is certifying the following elements of each self-designated PLGI security:
- a. The security was purchased prior to January 1, 2018.
- b. The reporting entity is holding capital commensurate with the NAIC Designation reported for the security.
- c. The NAIC Designation was derived from the credit rating assigned by an NAIC CRP in its legal capacity as a NRSRO which is shown on a current private letter rating held by the insurer and available for examination by state insurance regulators.
- d. The reporting entity is not permitted to share this credit rating of the PL security with the SVO.
- Has the reporting entity self-designated PLGI securities? Yes [] No [X]

21. By assigning FE to a Schedule BA non-registered private fund, the reporting entity is certifying the following elements of each self-designated FE fund:
- a. The shares were purchased prior to January 1, 2019.
- b. The reporting entity is holding capital commensurate with the NAIC Designation reported for the security.
- c. The security had a public credit rating(s) with annual surveillance assigned by an NAIC CRP in its legal capacity as an NRSRO prior to January 1, 2019.
- d. The fund only or predominantly holds bonds in its portfolio.
- e. The current reported NAIC Designation was derived from the public credit rating(s) with annual surveillance assigned by an NAIC CRP in its legal capacity as an NRSRO.
- f. The public credit rating(s) with annual surveillance assigned by an NAIC CRP has not lapsed.
- Has the reporting entity assigned FE to Schedule BA non-registered private funds that complied with the above criteria? Yes [] No [X]

GENERAL INTERROGATORIES

PART 2 - LIFE AND ACCIDENT AND HEALTH COMPANIES/FRATERNAL BENEFIT SOCIETIES

Life and Accident Health Companies/Fraternal Benefit Societies:

1.

Report the statement value of mortgage loans at the end of this reporting period for the following categories:

1

Amount

1.1

Long-Term Mortgages In Good Standing

1.11

Farm Mortgages

\$

0

1.12

Residential Mortgages

\$

0

1.13

Commercial Mortgages

\$

0

1.14

Total Mortgages in Good Standing

\$

0

1.2

Long-Term Mortgages In Good Standing with Restructured Terms

1.21

Total Mortgages in Good Standing with Restructured Terms

\$

0

1.3

Long-Term Mortgage Loans Upon which Interest is Overdue more than Three Months

1.31

Farm Mortgages

\$

0

1.32

Residential Mortgages

\$

0

1.33

Commercial Mortgages

\$

0

1.34

Total Mortgages with Interest Overdue more than Three Months

\$

0

1.4

Long-Term Mortgage Loans in Process of Foreclosure

1.41

Farm Mortgages

\$

0

1.42

Residential Mortgages

\$

0

1.43

Commercial Mortgages

\$

0

1.44

Total Mortgages in Process of Foreclosure

\$

0

1.5

Total Mortgage Loans (Lines 1.14 + 1.21 + 1.34 + 1.44) (Page 2, Column 3, Lines 3.1 + 3.2)

\$

0

1.6

Long-Term Mortgages Foreclosed, Properties Transferred to Real Estate in Current Quarter

1.61

Farm Mortgages

\$

0

1.62

Residential Mortgages

\$

0

1.63

Commercial Mortgages

\$

0

1.64

Total Mortgages Foreclosed and Transferred to Real Estate

\$

0

2.

Operating Percentages:

2.1

A&H loss percent

0.000

%

2.2

A&H cost containment percent

0.000

%

2.3

A&H expense percent excluding cost containment expenses

0.000

%

3.1

Do you act as a custodian for health savings accounts?

Yes

[]

No

[X]

3.2

If yes, please provide the amount of custodial funds held as of the reporting date

\$

0

3.3

Do you act as an administrator for health savings accounts?

Yes

[]

No

[X]

3.4

If yes, please provide the balance of the funds administered as of the reporting date

\$

0

4.

Is the reporting entity licensed or chartered, registered, qualified, eligible or writing business in at least two states?

Yes

[X]

No

[]

4.1

If no, does the reporting entity assume reinsurance business that covers risks residing in at least one state other than the state of domicile of the reporting entity?

Yes

[]

No

[]

Fraternal Benefit Societies Only:

5.1

In all cases where the reporting entity has assumed accident and health risks from another company, provisions should be made in this statement on account of such reinsurances for reserve equal to that which the original company would have been required to establish had it retained the risks. Has this been done?

Yes

[]

No

[]

N/A

[]

5.2

If no, explain:

6.1

Does the reporting entity have outstanding assessments in the form of liens against policy benefits that have increased surplus?

Yes

[]

No

[]

6.2

If yes, what is the date(s) of the original lien and the total outstanding balance of liens that remain in surplus?

| Date | Outstanding Lien Amount |
|------|-------------------------|
| | |

STATEMENT AS OF SEPTEMBER 30, 2022 OF THE Optum Insurance of Ohio, Inc.

SCHEDULE S - CEDED REINSURANCE

Showing All New Reinsurance Treaties - Current Year to Date

| 1 | 2 | 3 | 4 | 5 | 6 | 7 | 8 | 9 | 10 |
|-------------------------|--------------|-------------------|-------------------|-----------------------------|---------------------------------|------------------------------|-------------------|---|--|
| NAIC Company Code | ID Number | Effective Date | Name of Reinsurer | Domiciliary Jurisdiction | Type of Reinsurance Ceded | Type of Business Ceded | Type of Reinsurer | Certified Reinsurer Rating (1 through 6) | Effective Date of Certified Reinsurer Rating |
| NONE | | | | | | | | | |

STATEMENT AS OF SEPTEMBER 30, 2022 OF THE Optum Insurance of Ohio, Inc.

SCHEDULE T - PREMIUMS AND ANNUITY CONSIDERATIONS

Current Year To Date - Allocated by States and Territories

| States, Etc. | | | 1 | Direct Business Only | | | | | |
|----------------------|--|-----|-------------------|-------------------------|------------------------|---|----------------------|---------------------------|------------------------|
| | | | | Life Contracts | | 4 | 5 | 6 | 7 |
| | | | | 2 | 3 | | | | |
| | | | Active Status (a) | Life Insurance Premiums | Annuity Considerations | Accident and Health Insurance Premiums, Including Policy, Membership and Other Fees | Other Considerations | Total Columns 2 Through 5 | Deposit-Type Contracts |
| 1. | Alabama | AL | L | 2,969 | 0 | 0 | 0 | 2,969 | 0 |
| 2. | Alaska | AK | L | 0 | 0 | 0 | 0 | 0 | 0 |
| 3. | Arizona | AZ | L | 4,800 | 0 | 0 | 0 | 4,800 | 0 |
| 4. | Arkansas | AR | L | 0 | 0 | 0 | 0 | 0 | 0 |
| 5. | California | CA | L | 60,744 | 269 | 0 | 0 | 61,013 | 0 |
| 6. | Colorado | CO | L | 3,510 | 0 | 0 | 0 | 3,510 | 0 |
| 7. | Connecticut | CT | L | 7,095 | 0 | 0 | 0 | 7,095 | 0 |
| 8. | Delaware | DE | L | 0 | 0 | 0 | 0 | 0 | 0 |
| 9. | District of Columbia | DC | L | 0 | 0 | 0 | 0 | 0 | 0 |
| 10. | Florida | FL | L | 25,273 | 945 | 0 | 0 | 26,218 | 0 |
| 11. | Georgia | GA | L | 6,809 | 0 | 0 | 0 | 6,809 | 0 |
| 12. | Hawaii | HI | L | 2,342 | 0 | 0 | 0 | 2,342 | 0 |
| 13. | Idaho | ID | L | 456 | 0 | 0 | 0 | 456 | 0 |
| 14. | Illinois | IL | L | 2,225 | 0 | 0 | 0 | 2,225 | 0 |
| 15. | Indiana | IN | L | 4,170 | 0 | 0 | 0 | 4,170 | 0 |
| 16. | Iowa | IA | L | 1,494 | 0 | 0 | 0 | 1,494 | 0 |
| 17. | Kansas | KS | L | 1,249 | 0 | 0 | 0 | 1,249 | 0 |
| 18. | Kentucky | KY | L | 24,066 | 0 | 272 | 0 | 24,338 | 0 |
| 19. | Louisiana | LA | L | 8,715 | 0 | 0 | 0 | 8,715 | 0 |
| 20. | Maine | ME | N | 0 | 0 | 0 | 0 | 0 | 0 |
| 21. | Maryland | MD | L | 507 | 0 | 0 | 0 | 507 | 0 |
| 22. | Massachusetts | MA | L | 0 | 0 | 0 | 0 | 0 | 0 |
| 23. | Michigan | MI | L | 5,557 | 0 | 0 | 0 | 5,557 | 0 |
| 24. | Minnesota | MN | L | 2,171 | 0 | 0 | 0 | 2,171 | 0 |
| 25. | Mississippi | MS | L | 391 | 0 | 0 | 0 | 391 | 0 |
| 26. | Missouri | MO | L | 803 | 0 | 0 | 0 | 803 | 0 |
| 27. | Montana | MT | L | 407 | 0 | 0 | 0 | 407 | 0 |
| 28. | Nebraska | NE | L | 405 | 0 | 0 | 0 | 405 | 0 |
| 29. | Nevada | NV | L | 4,101 | 0 | 0 | 0 | 4,101 | 0 |
| 30. | New Hampshire | NH | L | 393 | 0 | 0 | 0 | 393 | 0 |
| 31. | New Jersey | NJ | L | 0 | 0 | 0 | 0 | 0 | 0 |
| 32. | New Mexico | NM | L | 1,509 | 0 | 0 | 0 | 1,509 | 0 |
| 33. | New York | NY | N | 130 | 0 | 0 | 0 | 130 | 0 |
| 34. | North Carolina | NC | L | 5,398 | 0 | 0 | 0 | 5,398 | 0 |
| 35. | North Dakota | ND | L | 0 | 0 | 0 | 0 | 0 | 0 |
| 36. | Ohio | OH | L | 127,916 | 143 | 0 | 0 | 128,059 | 0 |
| 37. | Oklahoma | OK | L | 348 | 0 | 0 | 0 | 348 | 0 |
| 38. | Oregon | OR | L | 1,451 | 0 | 0 | 0 | 1,451 | 0 |
| 39. | Pennsylvania | PA | L | 2,363 | 0 | 0 | 0 | 2,363 | 0 |
| 40. | Rhode Island | RI | L | 0 | 0 | 0 | 0 | 0 | 0 |
| 41. | South Carolina | SC | L | 1,835 | 0 | 0 | 0 | 1,835 | 0 |
| 42. | South Dakota | SD | L | 93 | 0 | 0 | 0 | 93 | 0 |
| 43. | Tennessee | TN | L | 26,936 | 0 | 0 | 0 | 26,936 | 0 |
| 44. | Texas | TX | L | 14,491 | 0 | 0 | 0 | 14,491 | 0 |
| 45. | Utah | UT | L | 100 | 0 | 0 | 0 | 100 | 0 |
| 46. | Vermont | VT | L | 0 | 0 | 0 | 0 | 0 | 0 |
| 47. | Virginia | VA | L | 12,133 | 0 | 0 | 0 | 12,133 | 0 |
| 48. | Washington | WA | L | 315 | 0 | 0 | 0 | 315 | 0 |
| 49. | West Virginia | WV | L | 1,563 | 0 | 0 | 0 | 1,563 | 0 |
| 50. | Wisconsin | WI | L | 1,987 | 0 | 0 | 0 | 1,987 | 0 |
| 51. | Wyoming | WY | L | 0 | 0 | 0 | 0 | 0 | 0 |
| 52. | American Samoa | AS | N | 0 | 0 | 0 | 0 | 0 | 0 |
| 53. | Guam | GU | N | 0 | 0 | 0 | 0 | 0 | 0 |
| 54. | Puerto Rico | PR | N | 0 | 0 | 0 | 0 | 0 | 0 |
| 55. | U.S. Virgin Islands | VI | N | 0 | 0 | 0 | 0 | 0 | 0 |
| 56. | Northern Mariana Islands | MP | N | 0 | 0 | 0 | 0 | 0 | 0 |
| 57. | Canada | CAN | N | 0 | 0 | 0 | 0 | 0 | 0 |
| 58. | Aggregate Other Aliens | OT | XXX | 0 | 0 | 0 | 0 | 0 | 0 |
| 59. | Subtotal | XXX | | 369,220 | 1,357 | 272 | 0 | 370,849 | 0 |
| 90. | Reporting entity contributions for employee benefits plans | XXX | | 0 | 0 | 0 | 0 | 0 | 0 |
| 91. | Dividends or refunds applied to purchase paid-up additions and annuities | XXX | | 0 | 0 | 0 | 0 | 0 | 0 |
| 92. | Dividends or refunds applied to shorten endowment or premium paying period | XXX | | 0 | 0 | 0 | 0 | 0 | 0 |
| 93. | Premium or annuity considerations waived under disability or other contract provisions | XXX | | 332 | 0 | 0 | 0 | 332 | 0 |
| 94. | Aggregate or other amounts not allocable by State | XXX | | 0 | 0 | 0 | 0 | 0 | 0 |
| 95. | Totals (Direct Business) | XXX | | 369,552 | 1,357 | 272 | 0 | 371,181 | 0 |
| 96. | Plus Reinsurance Assumed | XXX | | 0 | 0 | 0 | 0 | 0 | 0 |
| 97. | Totals (All Business) | XXX | | 369,552 | 1,357 | 272 | 0 | 371,181 | 0 |
| 98. | Less Reinsurance Ceded | XXX | | 369,552 | 1,357 | 272 | 0 | 371,181 | 0 |
| 99. | Totals (All Business) less Reinsurance Ceded | XXX | | 0 | 0 | 0 | 0 | 0 | 0 |
| DETAILS OF WRITE-INS | | | | | | | | | |
| 58001. | | XXX | | | | | | | |
| 58002. | | XXX | | | | | | | |
| 58003. | | XXX | | | | | | | |
| 58998. | Summary of remaining write-ins for Line 58 from overflow page | XXX | | 0 | 0 | 0 | 0 | 0 | 0 |
| 58999. | Totals (Lines 58001 through 58003 plus 58998)(Line 58 above) | XXX | | 0 | 0 | 0 | 0 | 0 | 0 |
| 9401. | | XXX | | | | | | | |
| 9402. | | XXX | | | | | | | |
| 9403. | | XXX | | | | | | | |
| 9498. | Summary of remaining write-ins for Line 94 from overflow page | XXX | | 0 | 0 | 0 | 0 | 0 | 0 |
| 9499. | Totals (Lines 9401 through 9403 plus 9498)(Line 94 above) | XXX | | 0 | 0 | 0 | 0 | 0 | 0 |

(a) Active Status Counts:
L - Licensed or Chartered - Licensed Insurance carrier or domiciled RRG.....49
E - Eligible - Reporting entities eligible or approved to write surplus lines in the state.....0
N - None of the above - Not allowed to write business in the state.....8
R - Registered - Non-domiciled RRGs.....0
Q - Qualified - Qualified or accredited reinsurer.....0

Premiums are allocated by state based on residency.

12

UnitedHealth Group Incorporated
(DE) BU 10000 41-1321939

- UnitedHealth Group Ventures, LLC**
46-3311984
(DE) BU 20040 100%
- Nomad Buyer, Inc.**
88-1111251
(DE) BU ---- 100%
- AmeriChoice Corporation**
54-1743136
(DE) BU 42041 100%
- Oxford Health Plans LLC**
52-2443751
(DE) BU 58500 100%
- Lightning Merger Sub, Inc.**
Xx-
(DE) BU ---- 100%
- Golden Rule Financial Corporation**
37-0855360
(DE) BU 57100 100%
- Virtual Therapeutics Corporation (3)(4)**
47-4149749
(DE) BU 34020 41.7%
- Level2 Health Holdings, Inc.**
32-0543788
(DE) BU 20300 100%
- Level2 Health IPA, LLC**
82-3161933
(DE) BU 20320 100%
- Level2 Health Management, LLC**
82-3130872
(DE) BU 20310 100%
- Navigator Health, Inc.**
45-3735192
(DE) BU ---- 100%
- naviHealth, Inc.**
36-4719151
(DE) BU 42050 100%
- naviHealth Coordinated Care, LLC**
84-5020906
(DE) BU ---- 100%
- naviHealth Holdings, LLC**
35-2431677
(DE) BU ---- 100%
- naviHealth SM Holdings, Inc.**
61-1669841
(DE) BU ---- 100%
- R Cubed, Inc.**
62-1804707
(TN) BU 42055 100%
- IHD Holdings, LLC**
84-4865867
(DE) BU 42053 100%
- naviHealth Care at Home, LLC**
84-3482655
(DE) BU ---- 100%
- Post-Acute Care Center for Research, LLC**
30-0844501
(DE) BU ---- 100%
- AmeriChoice of New Jersey, Inc.**
22-3368602
NAIC No. 95497
HMO
(NJ) BU 53001 100%
- UnitedHealthcare of New York, Inc.**
06-1172891
NAIC No. 95085
HMO
(NY) BU 53200 100%
- UnitedHealthcare Community Plan of Georgia, Inc.**
26-2688274
NAIC No. 13168
HMO
(GA) BU 50753 100%
- UnitedHealthcare Community Plan, Inc.**
38-3204052
NAIC No. 95467
HMO
(MI) BU 50953 100%
- TeamMD Holdings, Inc.**
47-4751035
(DE) BU 20070 100%
- TeamMD Iowa, Inc.**
47-4850893
(DE) BU 20071 100%
- TeamMD Physicians of Texas, Inc.**
35-2584893
(TX) BU 20100 100%
- Three Rivers Holdings, Inc.**
25-1825549
(DE) BU 10466 100%
- Unison Health Plan of Delaware, Inc.**
20-5917714
MCO
(DE) BU 50423 100%
- UnitedHealthcare Community Plan of Ohio, Inc.**
56-2451429
NAIC No. 12323
HIC (HMO)
(OH) BU 50443 100%
- UnitedHealthcare of Pennsylvania, Inc.**
25-1756858
NAIC No. 95220
HMO
(PA) BU 50453 100%
- Oxford Benefit Management, Inc.**
06-1587795
(CT) BU 58550 100%
- Oxford Health Plans (CT), Inc.**
06-1181201
NAIC No. 96798
HMO
(CT) BU 58520 100%
- Oxford Health Plans (NJ), Inc.**
22-2745725
NAIC No. 95506
HMO
(NJ) BU 58530 100%
- Oxford Health Plans (NY), Inc.**
06-1181200
NAIC No. 95479
HMO
(NY) BU 58540 100%
- USHEALTH Group, Inc.**
73-1165000
(DE) BU 57500 100%
- Freedom Life Insurance Company of America, Inc.**
61-1096685
NAIC No. 62324
INS
(TX) BU 57510 100%
- Enterprise Life Insurance Company**
75-1817708
NAIC No. 69087
INS
(TX) BU 57520 100%
- National Foundation Life Insurance Company**
73-1187572
NAIC No. 98205
INS
(TX) BU 57530 100%
- USHEALTH Administrators, LLC**
26-4163593
(DE) BU 57551 100%
- USHEALTH Funding, Inc.**
75-2225185
(DE) BU 57552 100%
- Health Care-ONE Insurance Agency, Inc. (3)**
33-0673883
(CA) BU 57564 50%
- Senior Benefits, L.L.C.**
86-0739432
(AZ) BU 57562 100%
- Pacific Casualty Company, Inc.**
75-2857077
(HI) BU 57540 100%
- Small Business Insurance Advisors, Inc.**
20-1004228
(TX) BU 57554 100%
- USHEALTH Academy, Inc.**
20-3887008
(TX) BU 57555 100%
- USHEALTH Career Agency, Inc.**
75-2192748
(DE) BU 57560 100%
- USHEALTH Advisors, L.L.C.**
26-3867598
(TX) BU 57550 100%
- Mid-West National Life Insurance Company of Tennessee**
62-0724538
NAIC No. 66087
INS
(TX) BU 57421 100%
- United Group Reinsurance, Inc.**
75-2583080
BU 57422
(Turks & Caicos) 100%
- HealthMarkets, Inc.**
75-2044750
(DE) BU 57400 100%
- HealthMarkets, LLC**
Xx-xxxxxxx
(DE) BU 57410 100%
- HealthMarkets Group, Inc.**
47-2570595
(DE) BU 57430 100%
- HealthMarkets Services, Inc.**
46-1131431
(DE) BU 57431 100%
- The Chesapeake Life Insurance Company**
52-0676509
NAIC No. 61832
INS
(OK) BU 57420 100%
- HealthMarkets Insurance Agency, Inc.**
27-0277771
(DE) BU 57460 100%
- Benefitter Insurance Solutions, Inc.**
46-1134506
(DE) BU 57461 100%
- Excelsior Insurance Brokerage, Inc.**
20-0087132
(DE) BU 57463 100%
- TeamUP Insurance Services, Inc.**
82-1019055
(CA) BU 57462 100%
- First Family Insurance, LLC**
85-2966587
(DE) BU 57470 100%
- All Savers Insurance Company**
35-1665915
NAIC No. 82406
INS
(IN) BU 57210 100%
- All Savers Life Insurance Company of California**
35-1744596
NAIC No. 73130
INS
(CA) BU 57220 100%
- getthealthinsurance.com Agency, Inc.**
37-0920164
(IN) BU 57390 100%
- Golden Outlook, Inc.**
20-3420886
(CA) BU 44101 100%
- Golden Rule Insurance Company**
37-6028756
NAIC No. 62286
INS
(IN) BU 57200 100%
- UnitedHealthcare Life Insurance Agency**
86-0207231
NAIC No. 97179
INS
(WI) BU 55320 100%
- Benefit Administration for the Self Employed, L.L.C.**
42-1485537
(IA) BU 57440 100%

SCHEDULE Y – INFORMATION CONCERNING ACTIVITIES OF INSURER MEMBERS OF A HOLDING COMPANY GROUP
PART 1 – ORGANIZATIONAL CHART

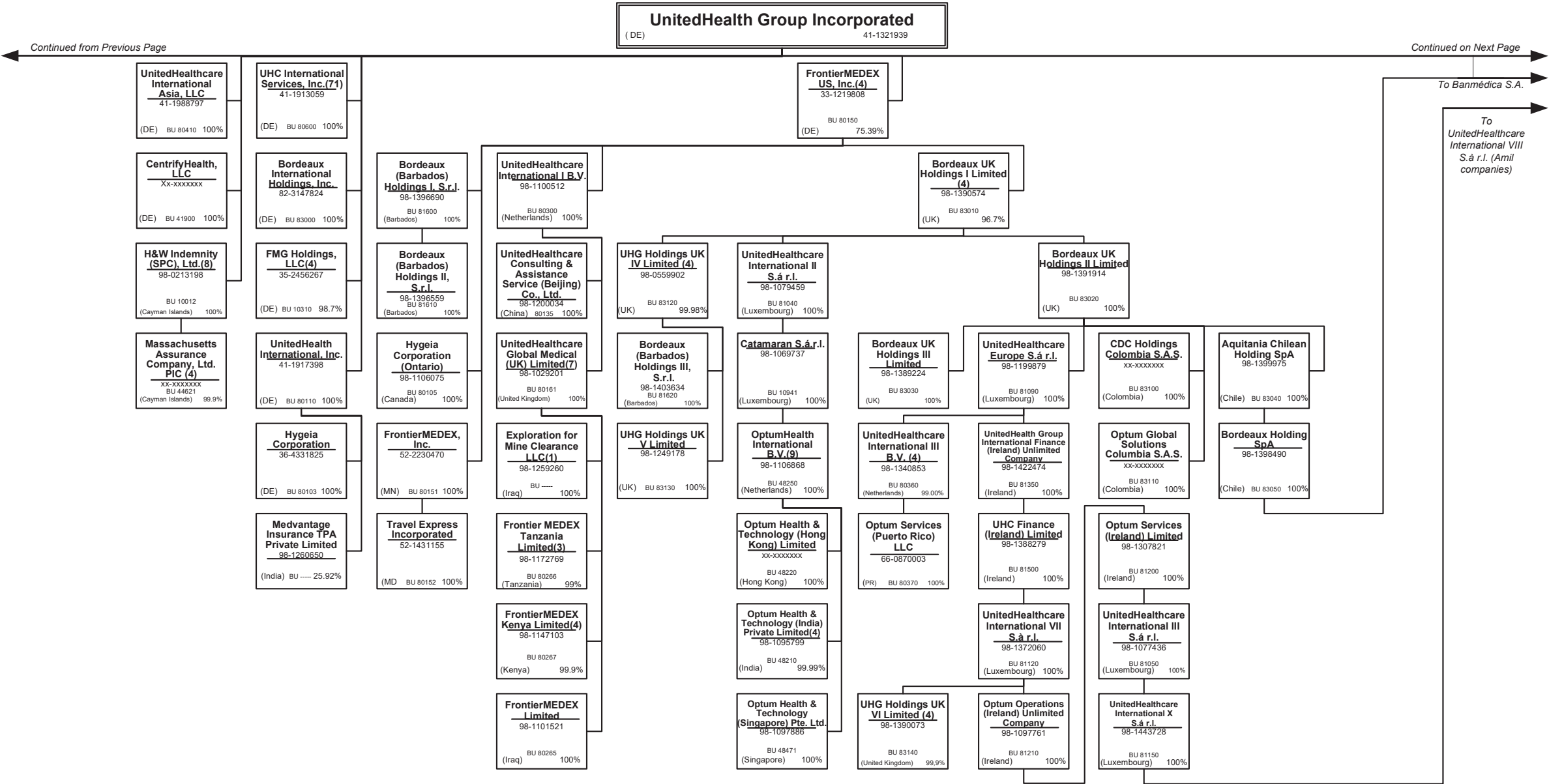

Continued from Previous Page

Continued on Next Page

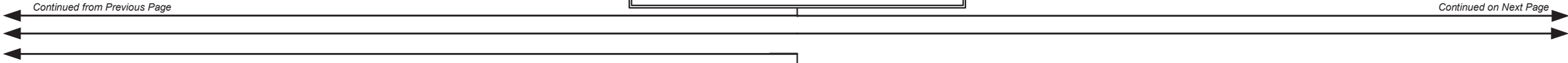

SCHEDULE Y – INFORMATION CONCERNING ACTIVITIES OF INSURER MEMBERS OF A HOLDING COMPANY GROUP
PART 1 – ORGANIZATIONAL CHART

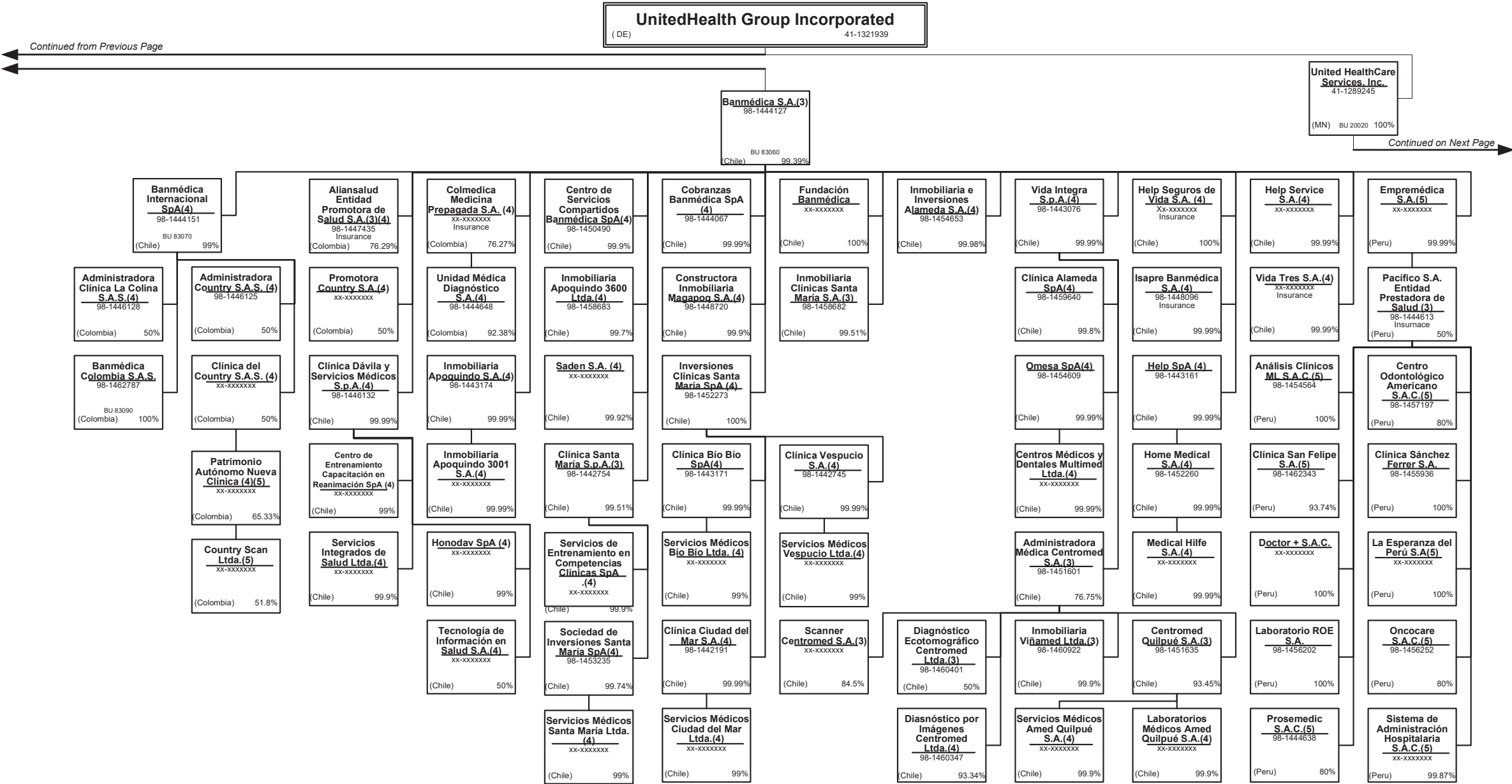

SCHEDULE Y – INFORMATION CONCERNING ACTIVITIES OF INSURER MEMBERS OF A HOLDING COMPANY GROUP
PART 1 – ORGANIZATIONAL CHART

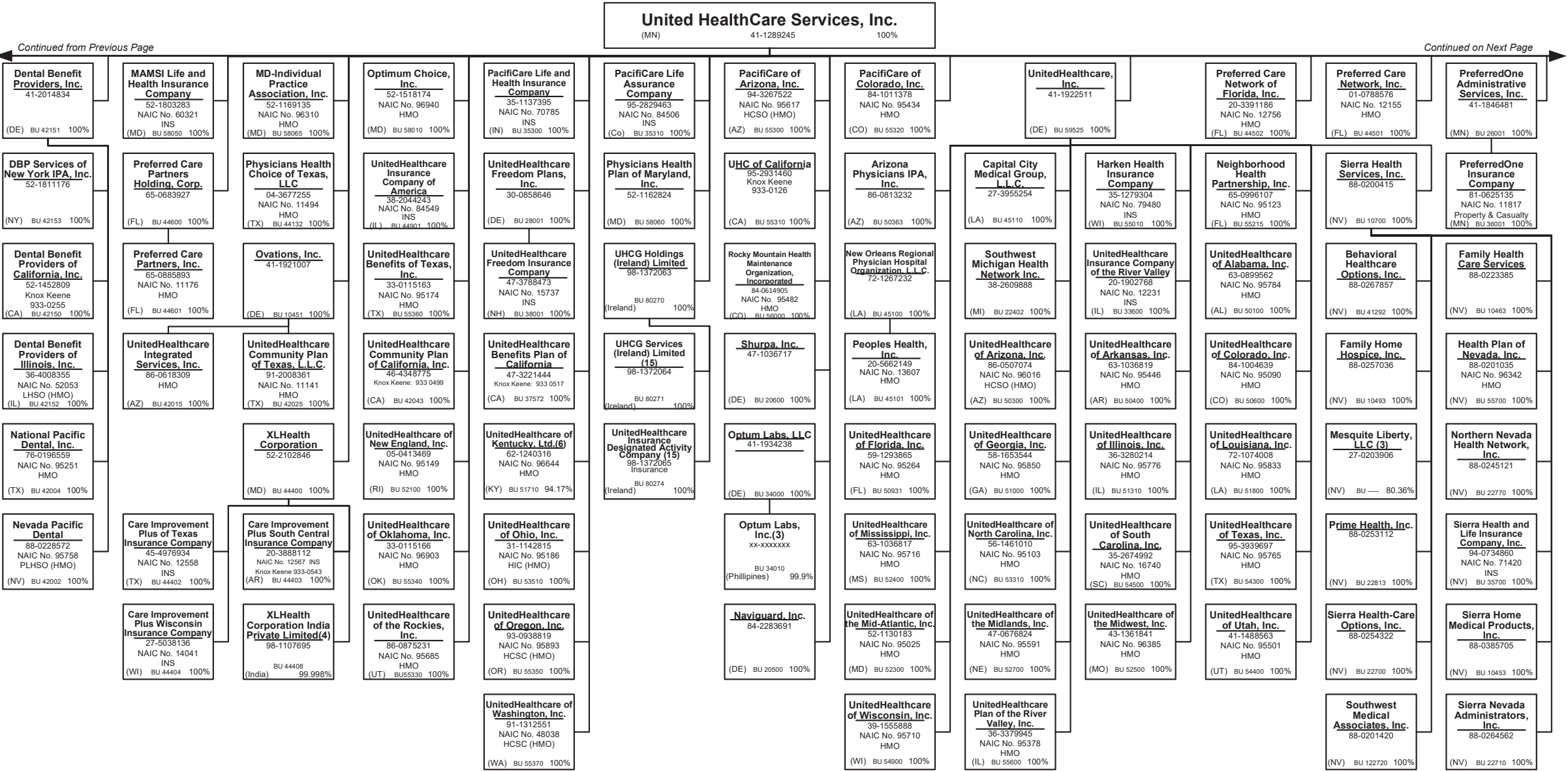

SCHEDULE Y – INFORMATION CONCERNING ACTIVITIES OF INSURER MEMBERS OF A HOLDING COMPANY GROUP
PART 1 – ORGANIZATIONAL CHART

12.5

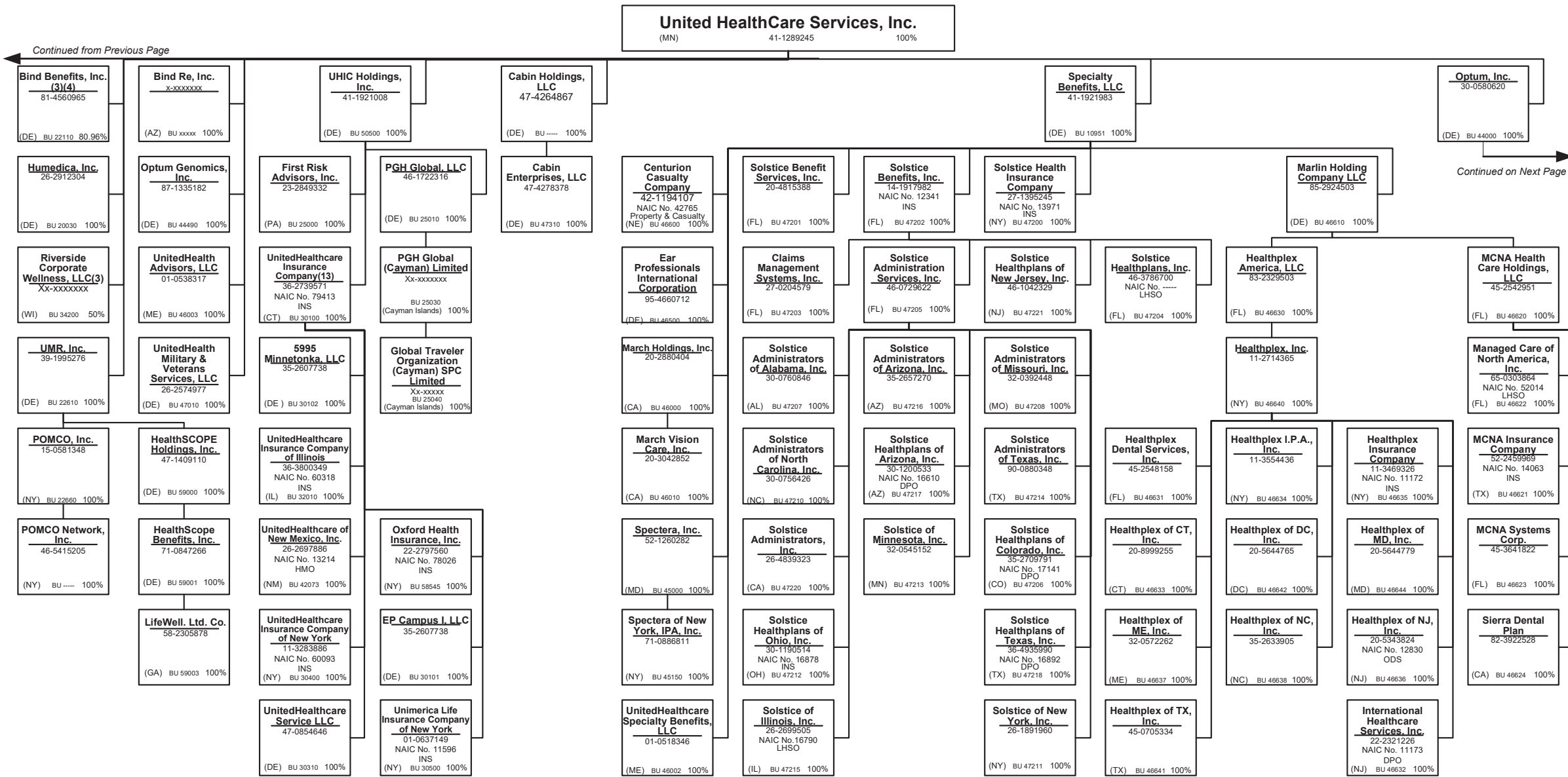

SCHEDULE Y – INFORMATION CONCERNING ACTIVITIES OF INSURER MEMBERS OF A HOLDING COMPANY GROUP
PART 1 – ORGANIZATIONAL CHART

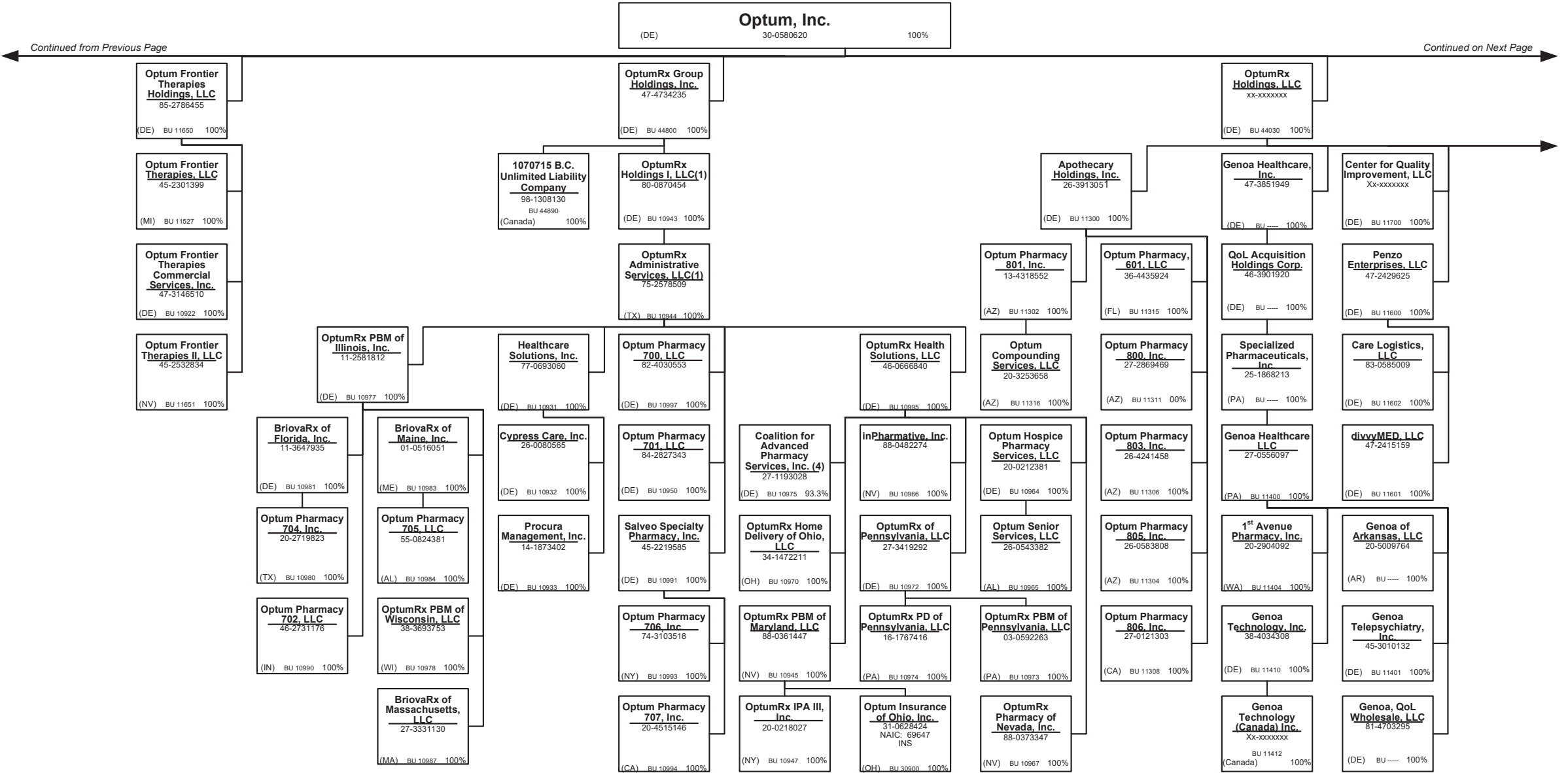

SCHEDULE Y – INFORMATION CONCERNING ACTIVITIES OF INSURER MEMBERS OF A HOLDING COMPANY GROUP
PART 1 – ORGANIZATIONAL CHART

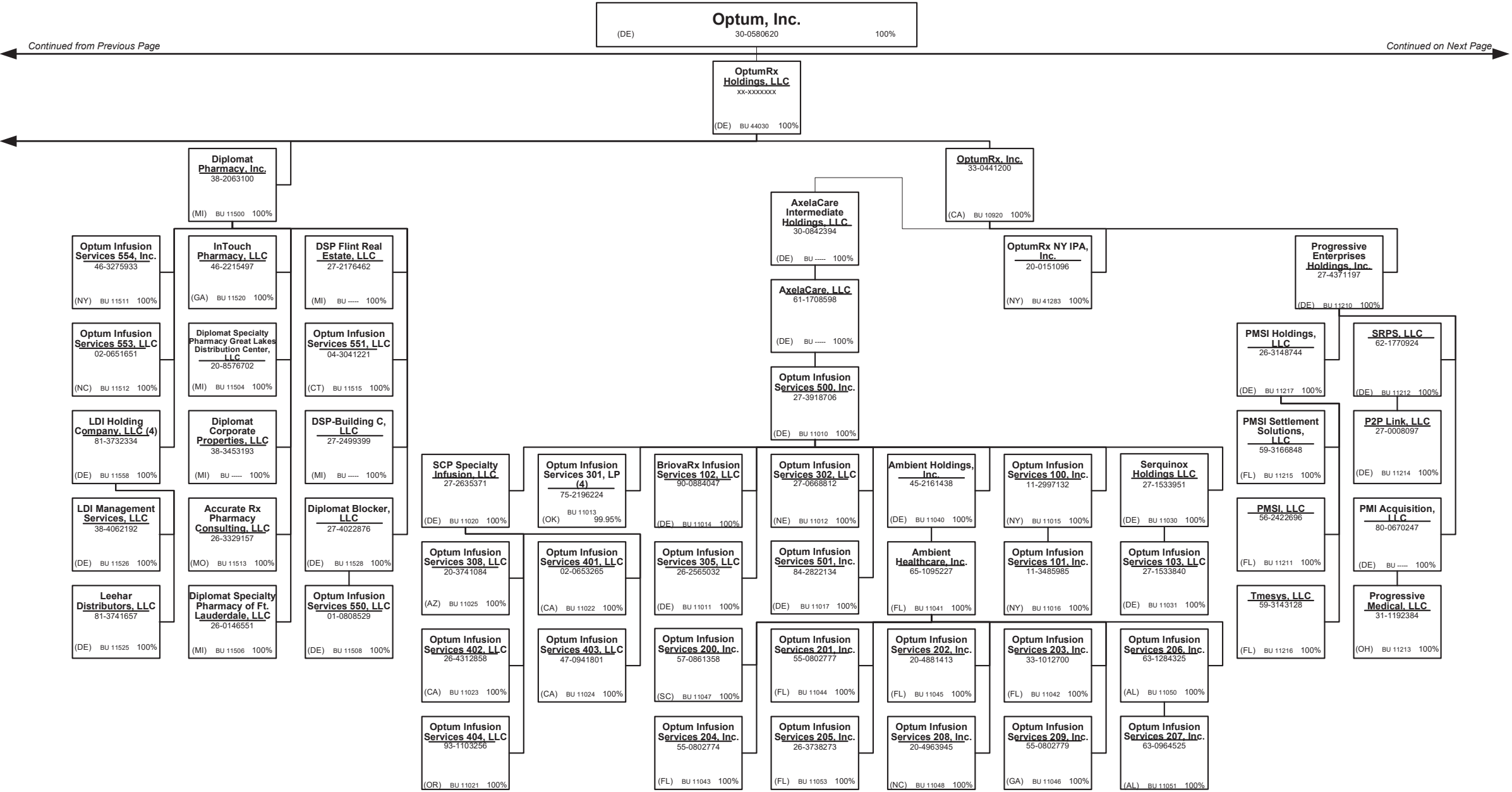

SCHEDULE Y – INFORMATION CONCERNING ACTIVITIES OF INSURER MEMBERS OF A HOLDING COMPANY GROUP
PART 1 – ORGANIZATIONAL CHART

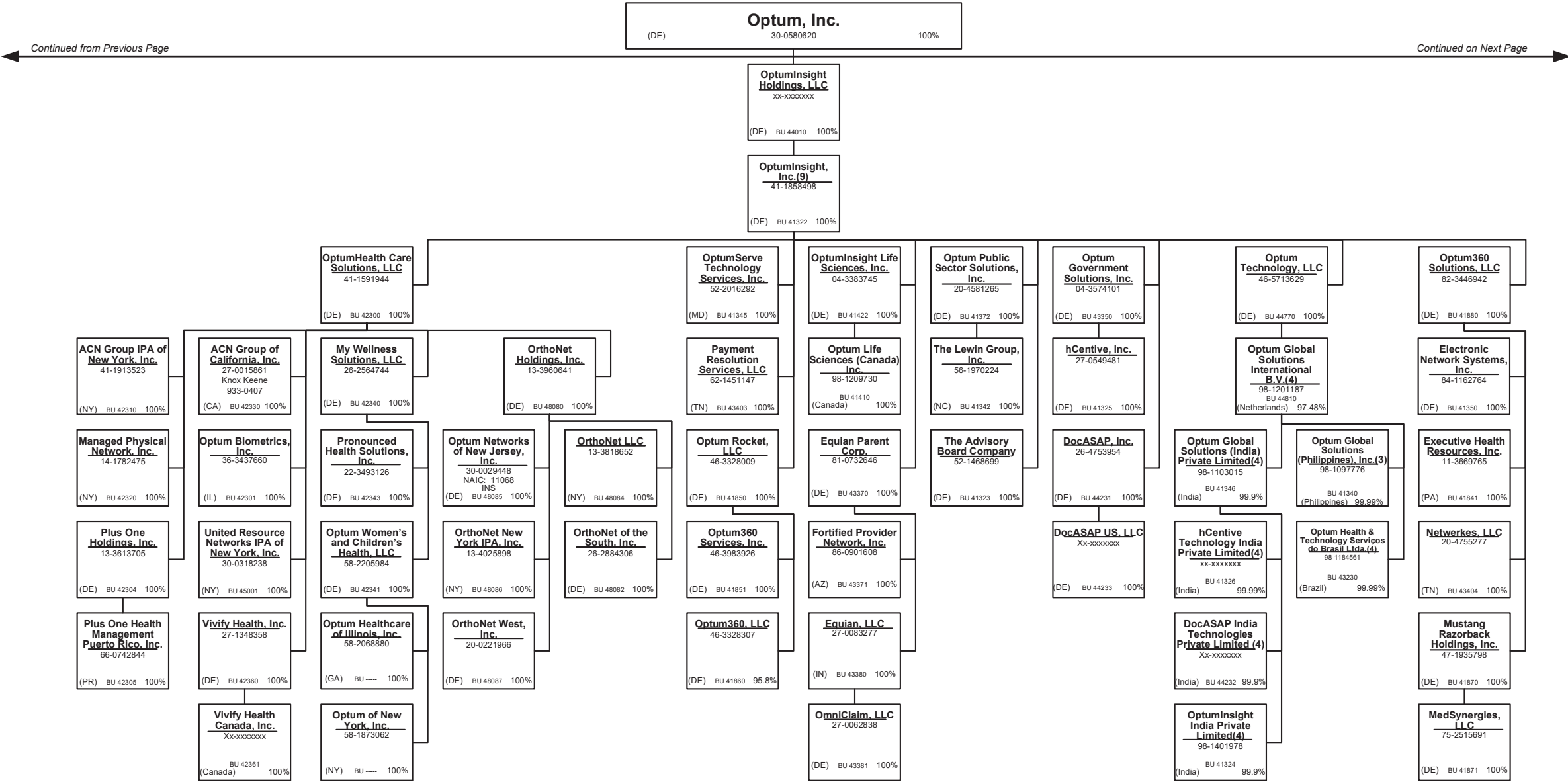

SCHEDULE Y – INFORMATION CONCERNING ACTIVITIES OF INSURER MEMBERS OF A HOLDING COMPANY GROUP
PART 1 – ORGANIZATIONAL CHART

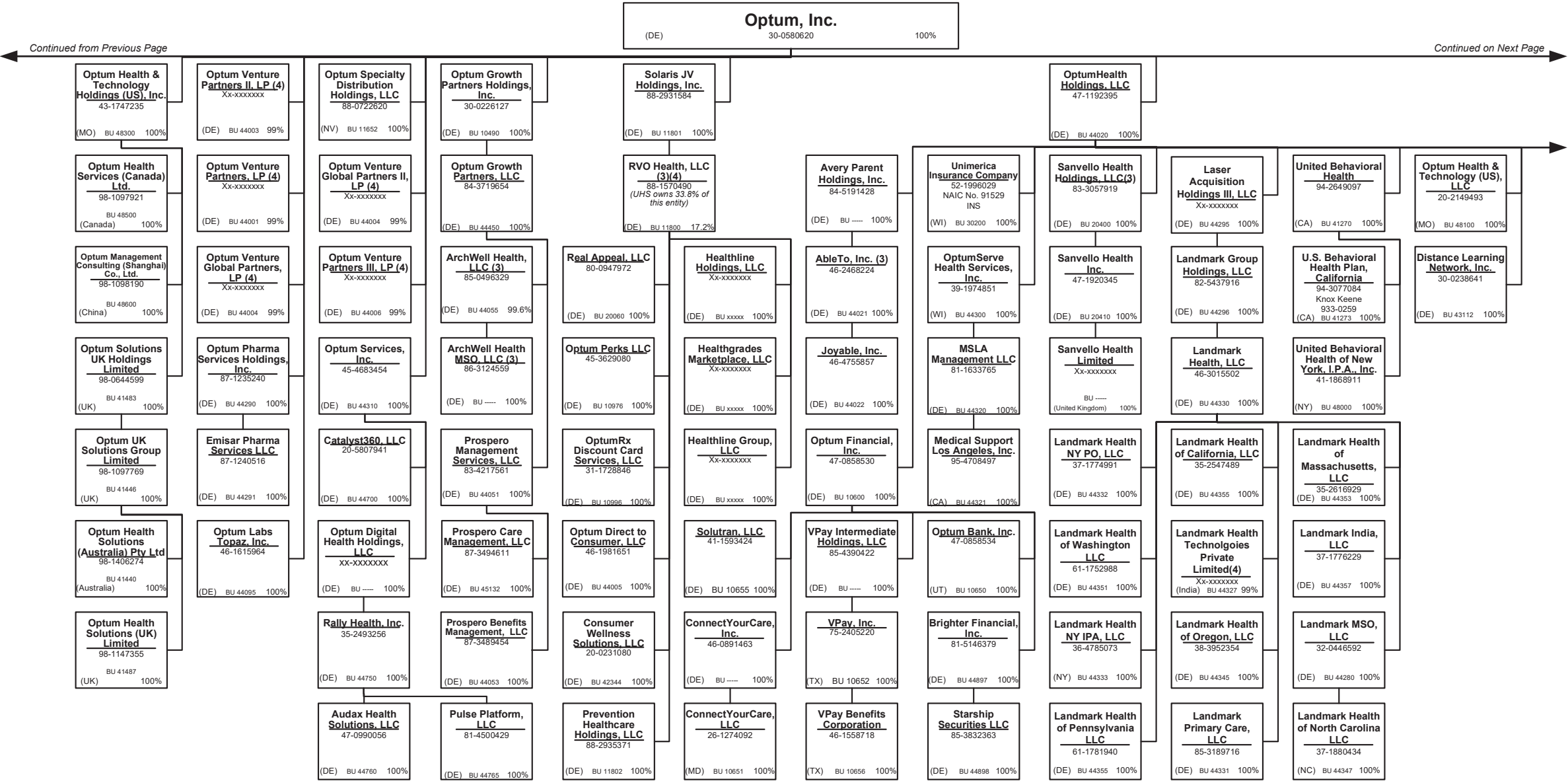

SCHEDULE Y – INFORMATION CONCERNING ACTIVITIES OF INSURER MEMBERS OF A HOLDING COMPANY GROUP
PART 1 – ORGANIZATIONAL CHART

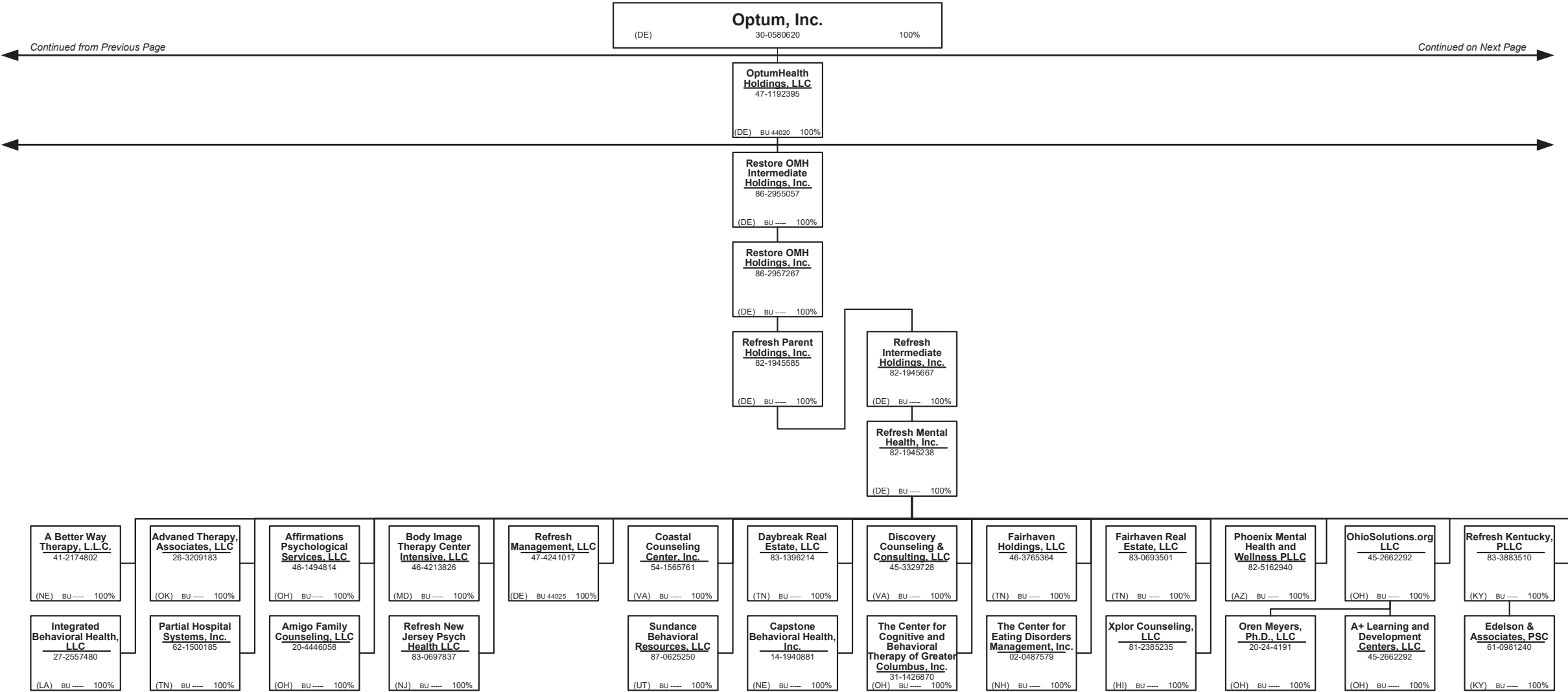

SCHEDULE Y – INFORMATION CONCERNING ACTIVITIES OF INSURER MEMBERS OF A HOLDING COMPANY GROUP
PART 1 – ORGANIZATIONAL CHART

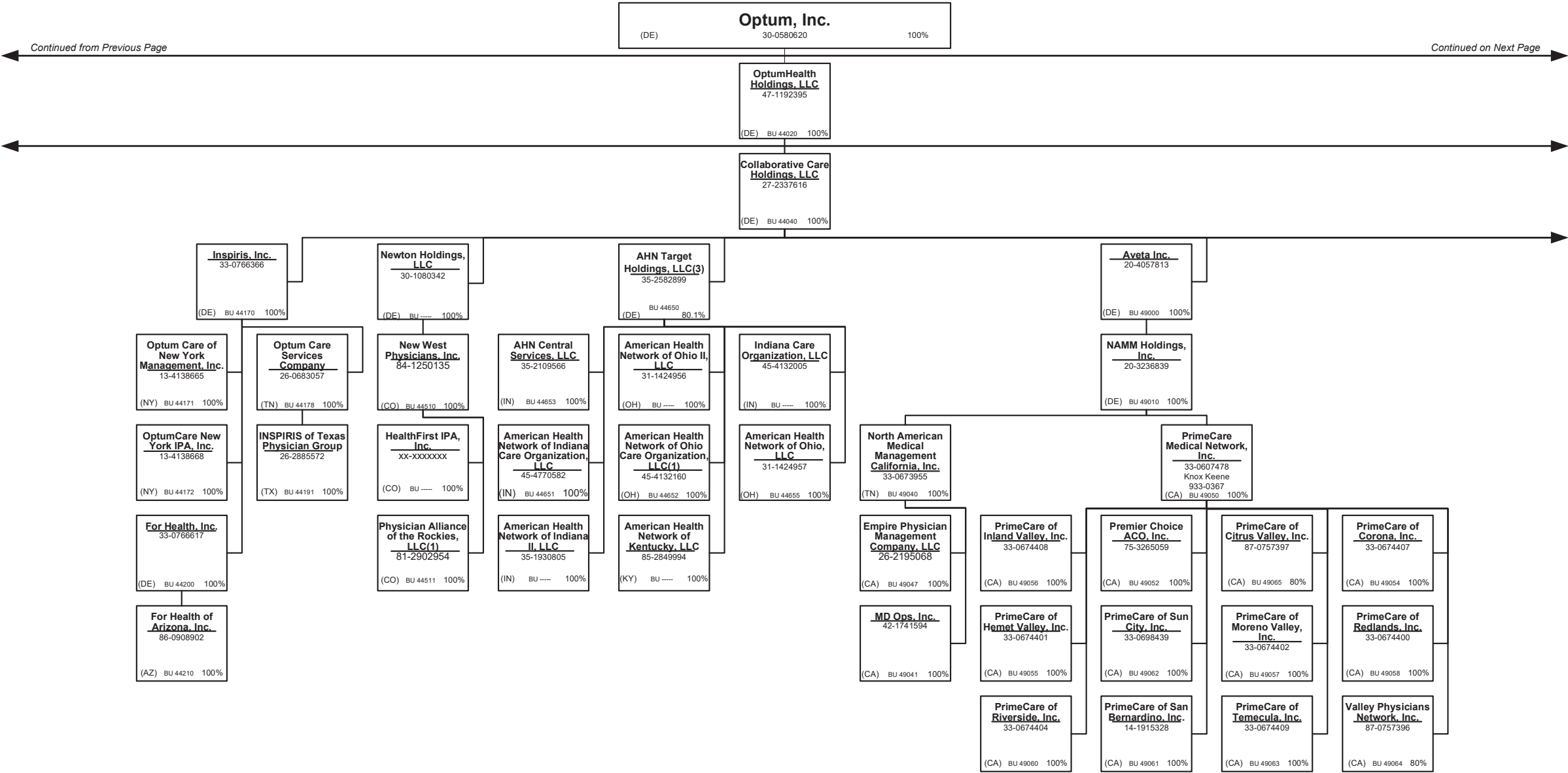

SCHEDULE Y – INFORMATION CONCERNING ACTIVITIES OF INSURER MEMBERS OF A HOLDING COMPANY GROUP
PART 1 – ORGANIZATIONAL CHART

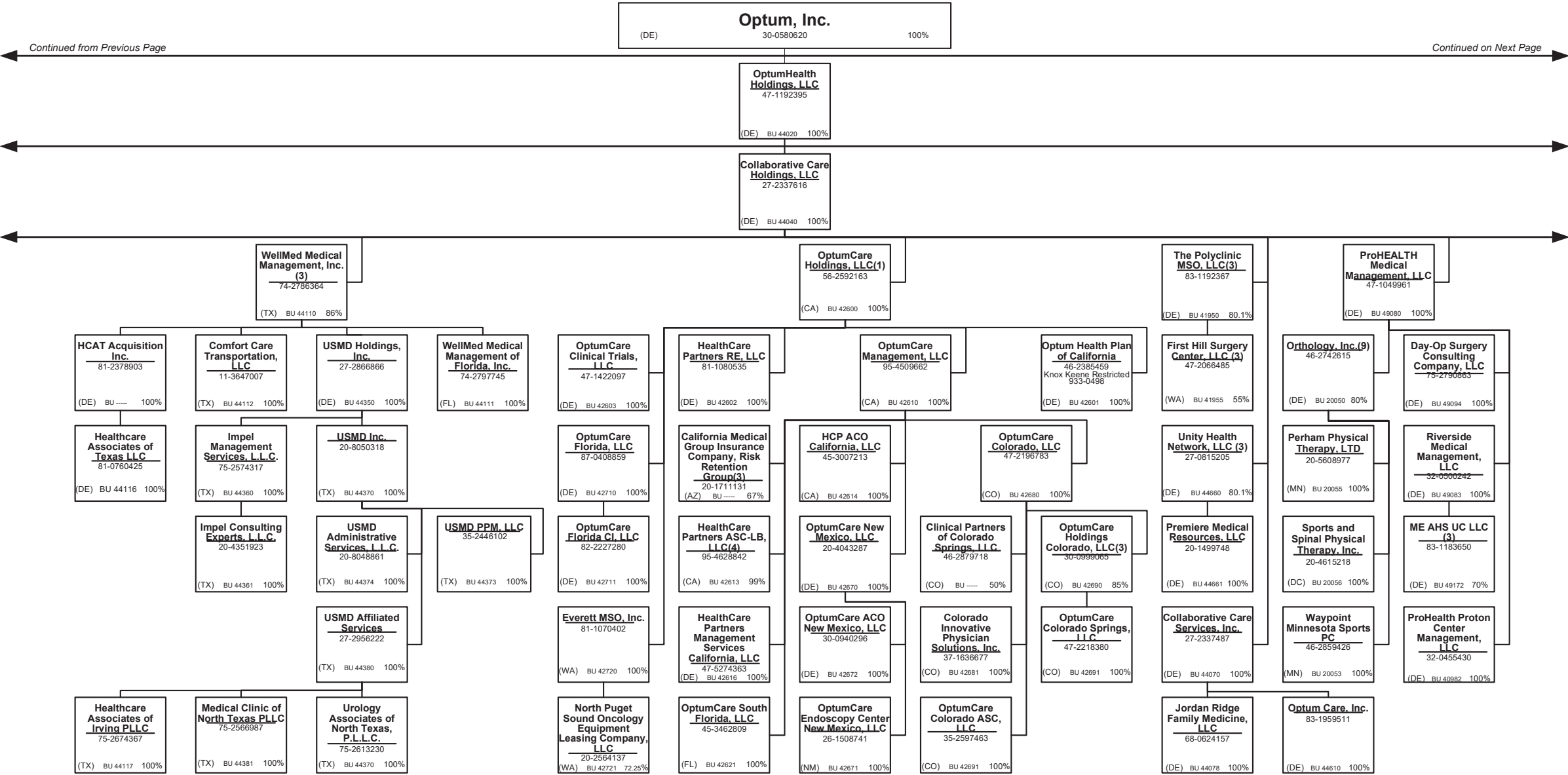

SCHEDULE Y – INFORMATION CONCERNING ACTIVITIES OF INSURER MEMBERS OF A HOLDING COMPANY GROUP
PART 1 – ORGANIZATIONAL CHART

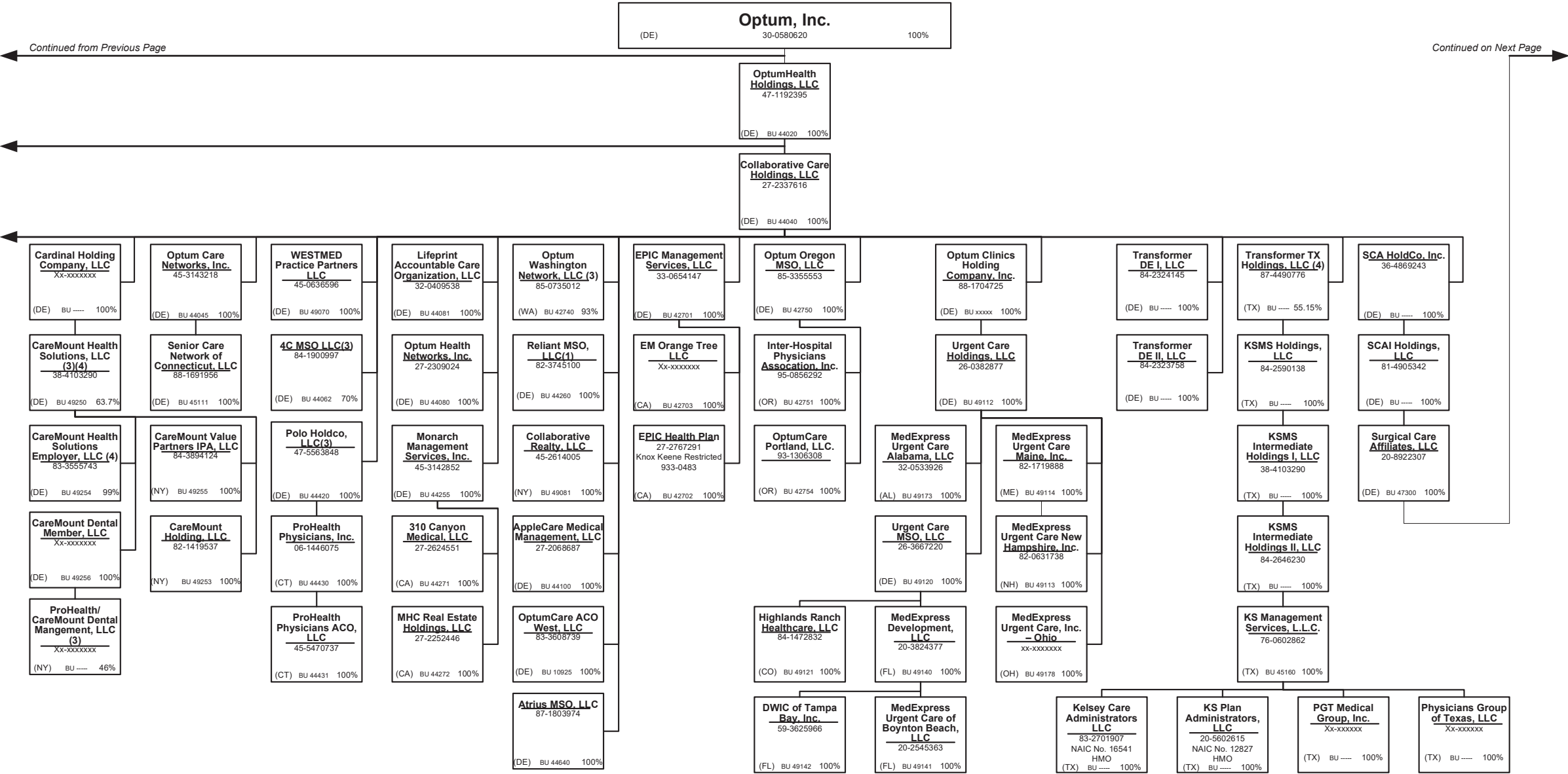

SCHEDULE Y – INFORMATION CONCERNING ACTIVITIES OF INSURER MEMBERS OF A HOLDING COMPANY GROUP
PART 1 – ORGANIZATIONAL CHART

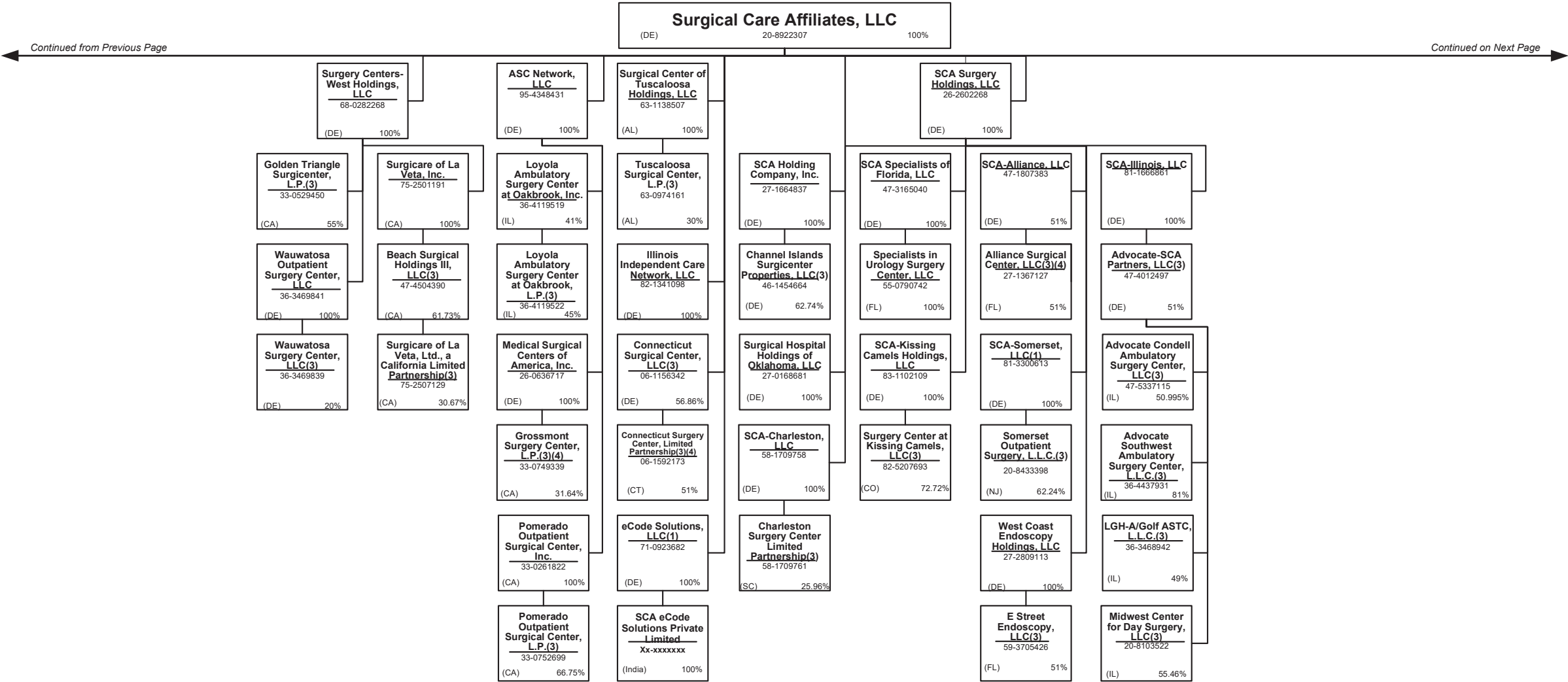

SCHEDULE Y – INFORMATION CONCERNING ACTIVITIES OF INSURER MEMBERS OF A HOLDING COMPANY GROUP
PART 1 – ORGANIZATIONAL CHART

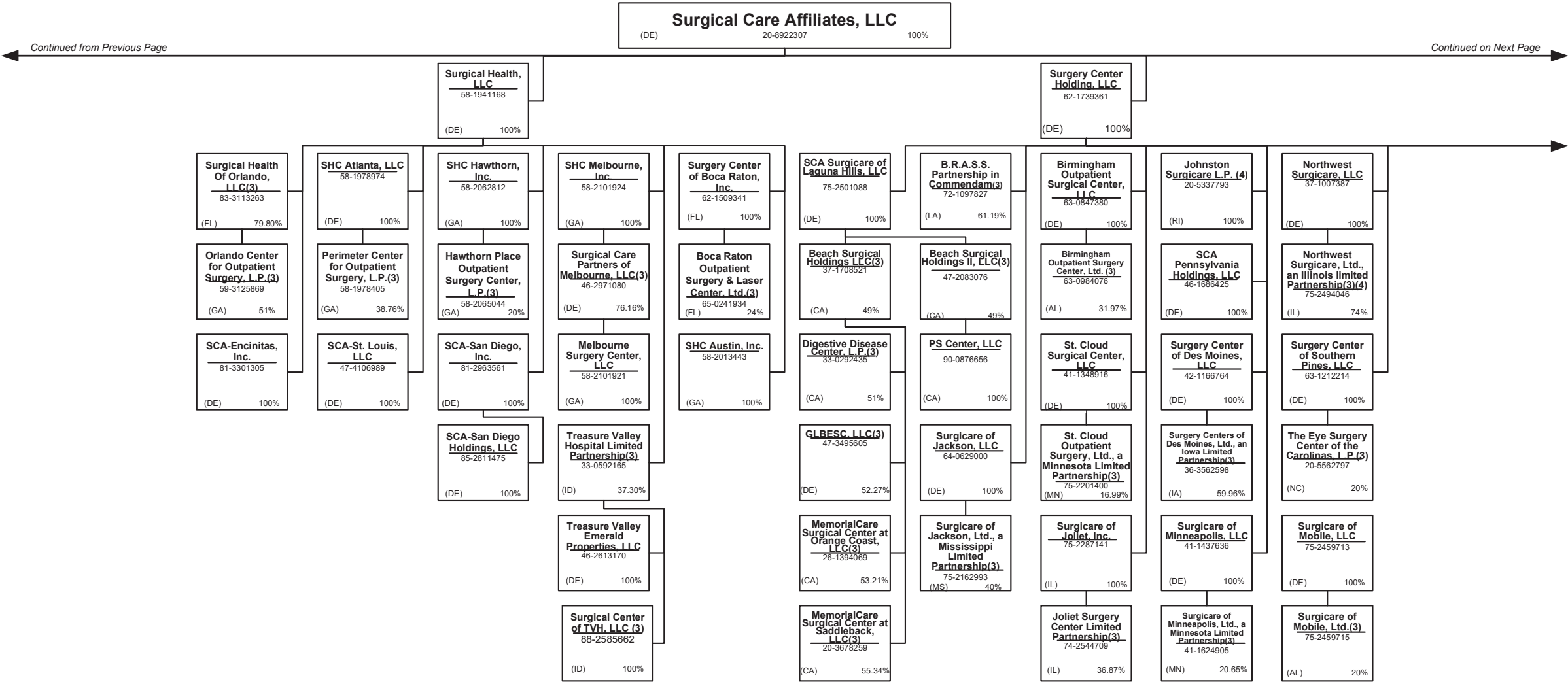

SCHEDULE Y – INFORMATION CONCERNING ACTIVITIES OF INSURER MEMBERS OF A HOLDING COMPANY GROUP
PART 1 – ORGANIZATIONAL CHART

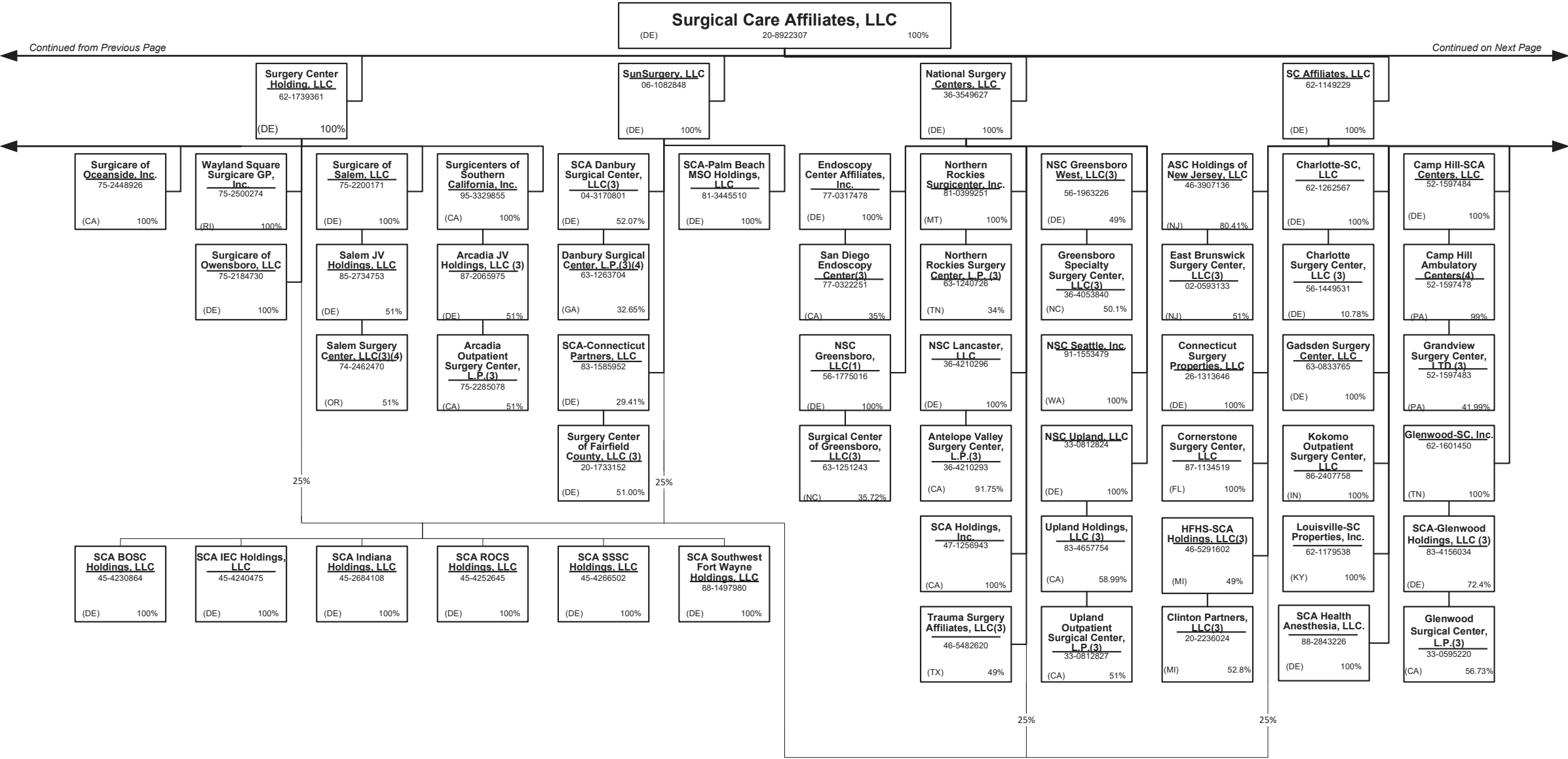

SCHEDULE Y – INFORMATION CONCERNING ACTIVITIES OF INSURER MEMBERS OF A HOLDING COMPANY GROUP
PART 1 – ORGANIZATIONAL CHART

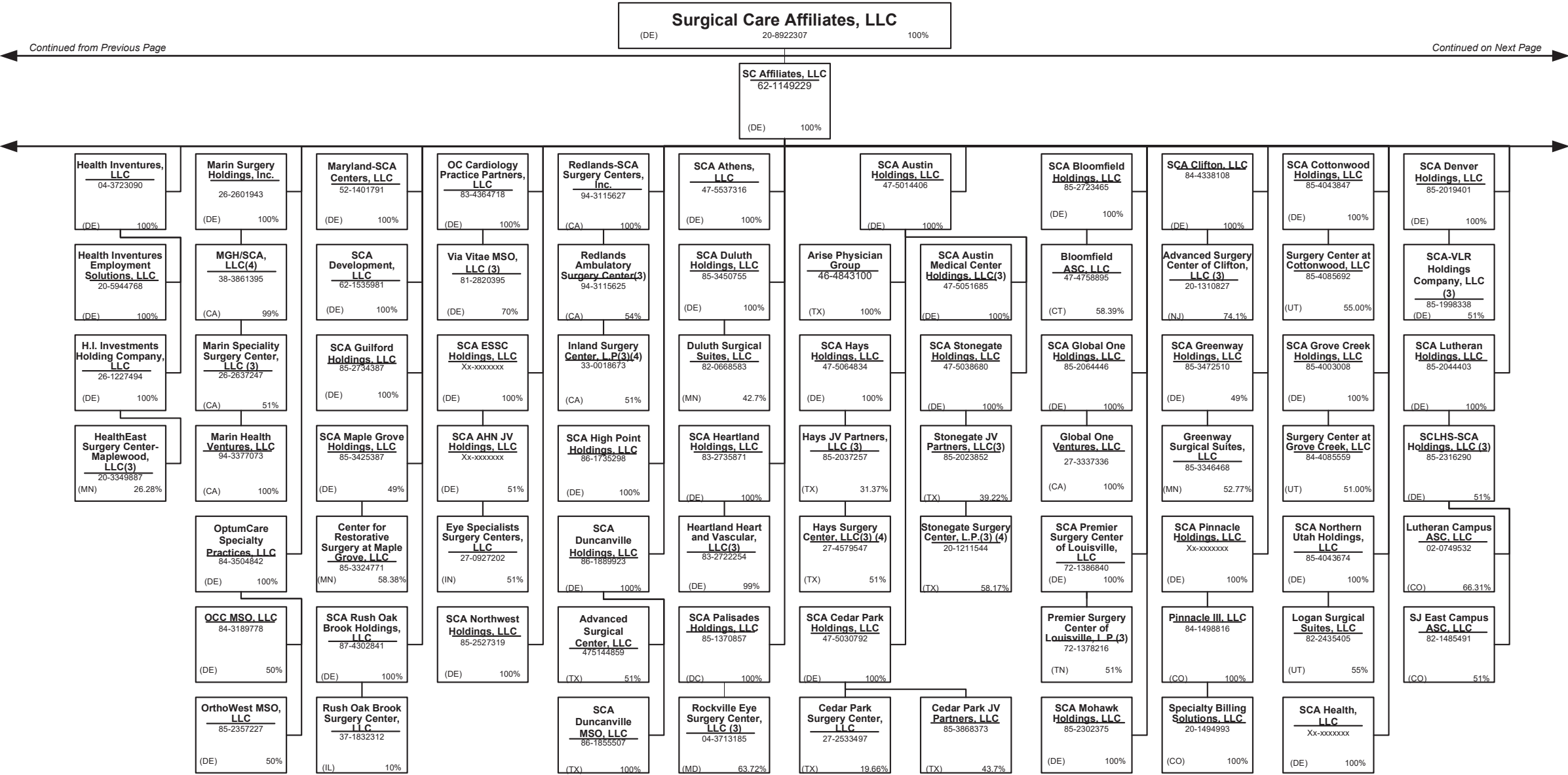

SCHEDULE Y – INFORMATION CONCERNING ACTIVITIES OF INSURER MEMBERS OF A HOLDING COMPANY GROUP
PART 1 – ORGANIZATIONAL CHART

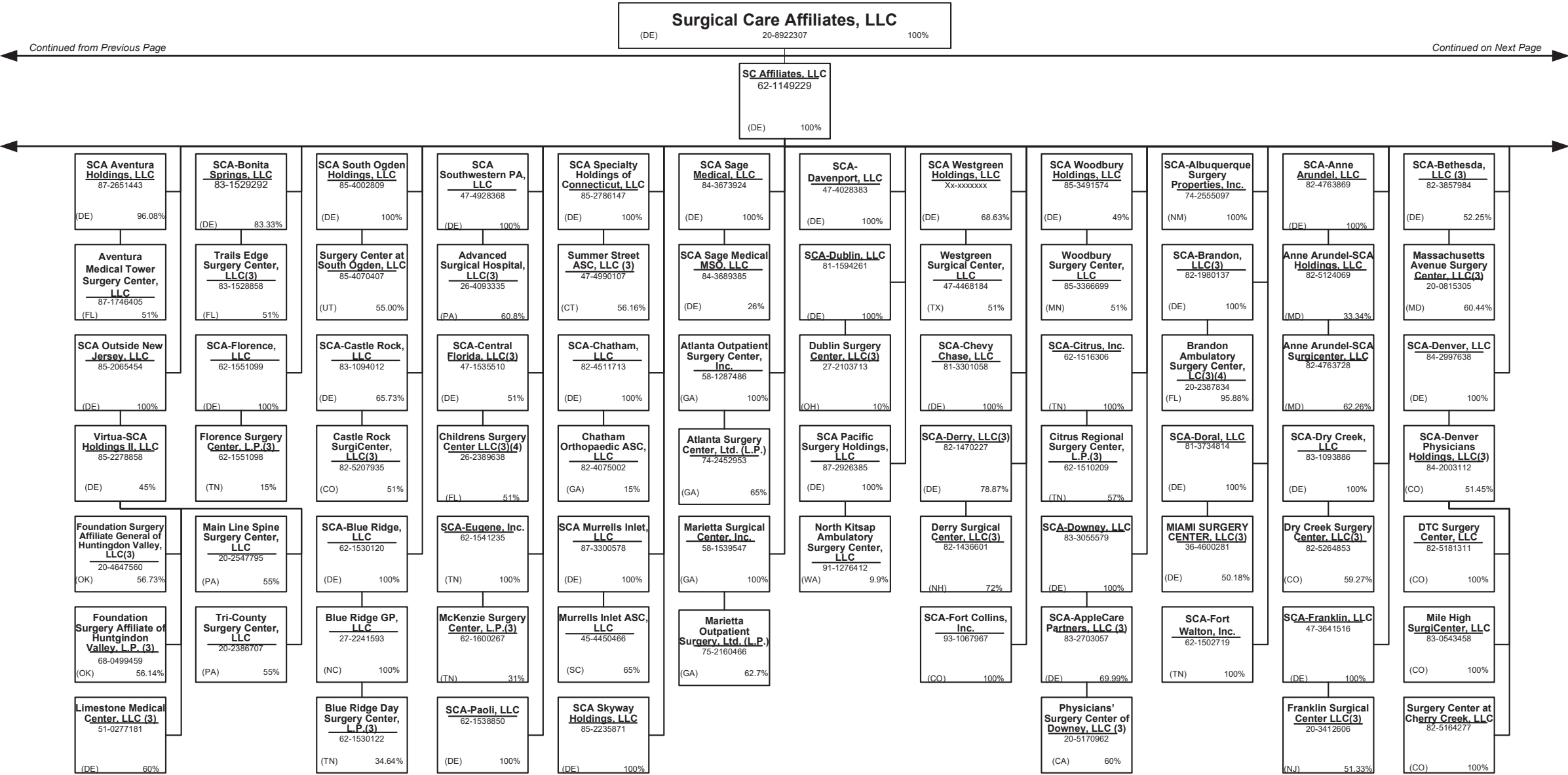

SCHEDULE Y – INFORMATION CONCERNING ACTIVITIES OF INSURER MEMBERS OF A HOLDING COMPANY GROUP
PART 1 – ORGANIZATIONAL CHART

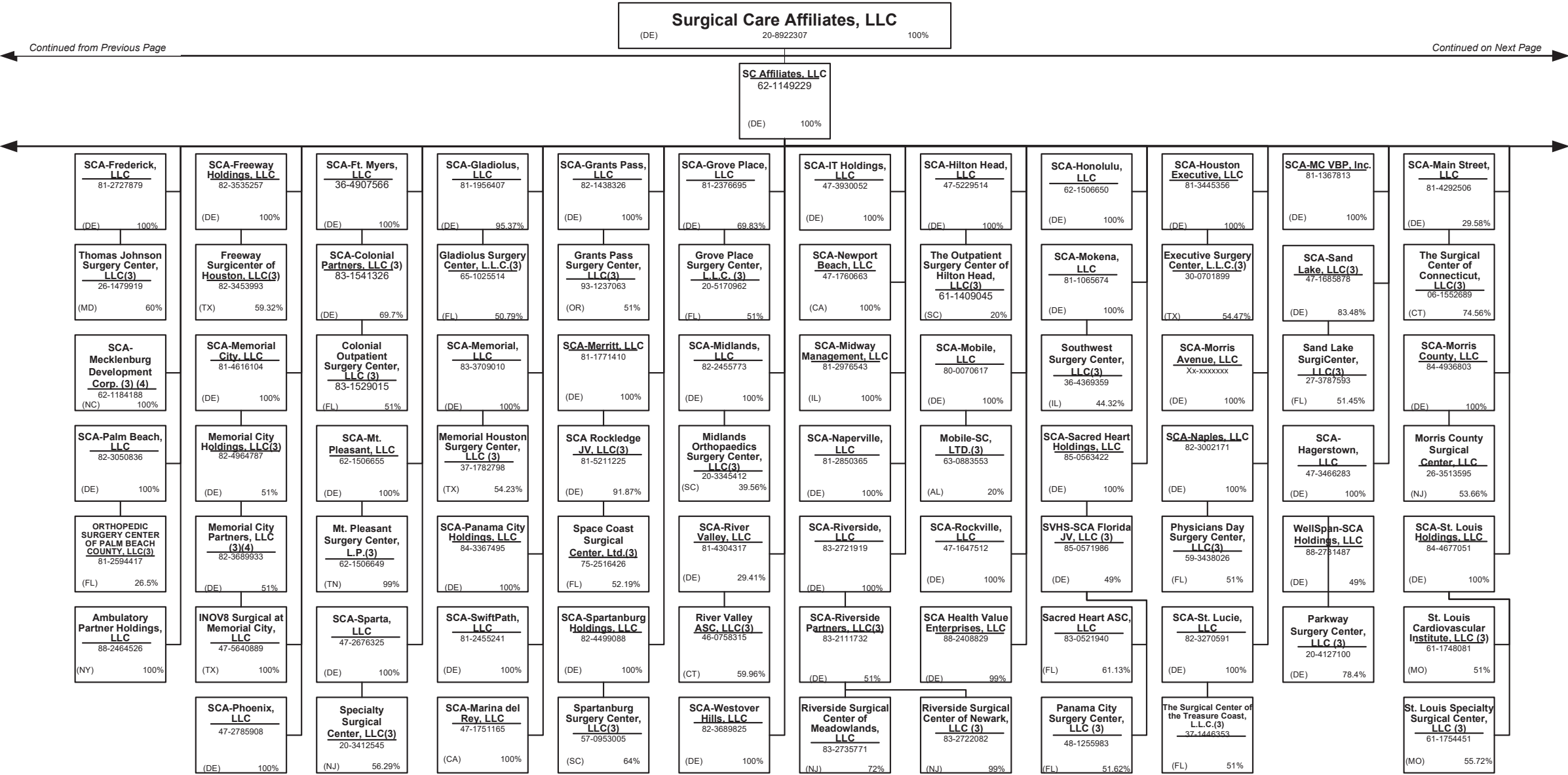

SCHEDULE Y – INFORMATION CONCERNING ACTIVITIES OF INSURER MEMBERS OF A HOLDING COMPANY GROUP
PART 1 – ORGANIZATIONAL CHART

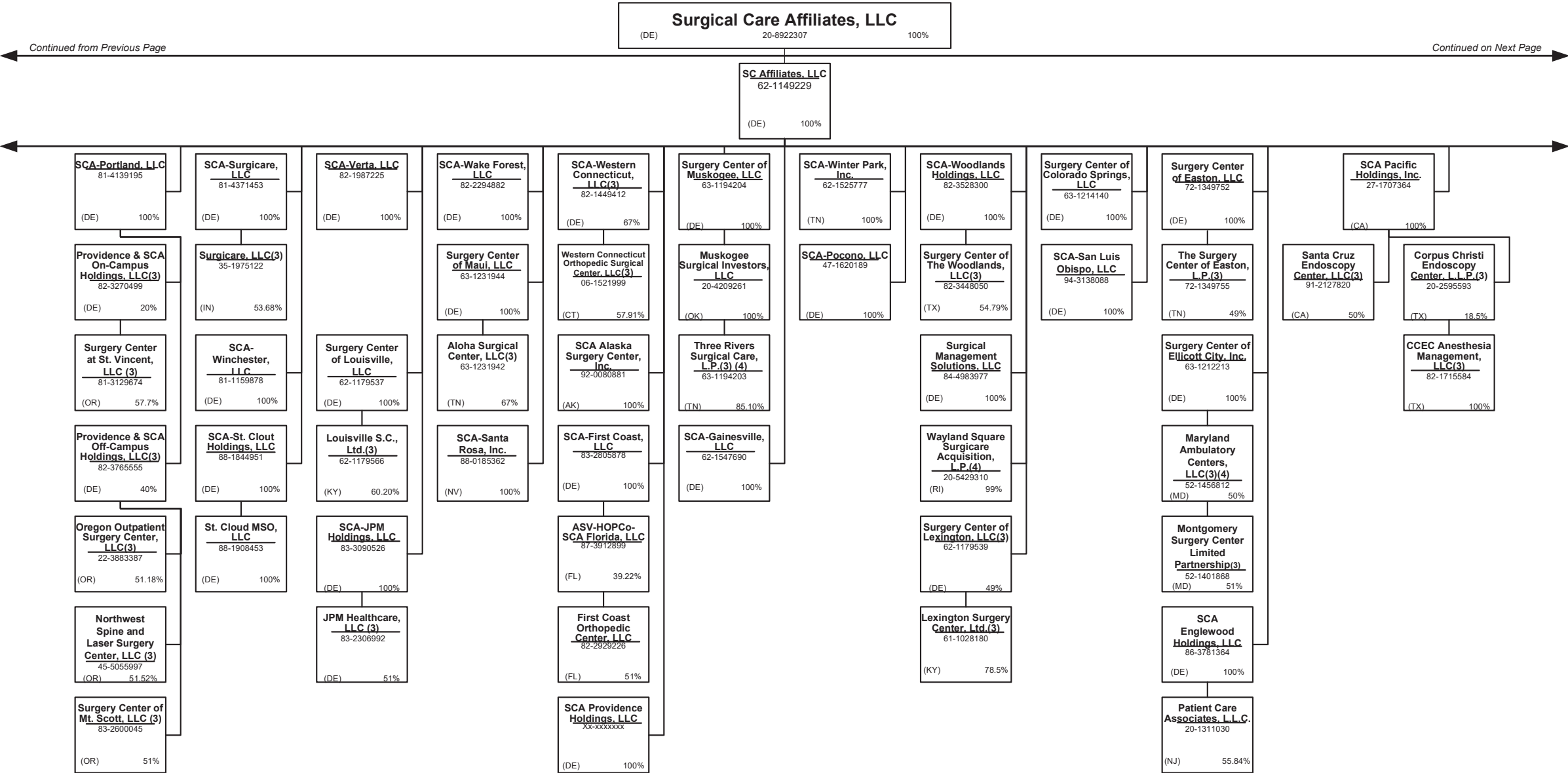

SCHEDULE Y – INFORMATION CONCERNING ACTIVITIES OF INSURER MEMBERS OF A HOLDING COMPANY GROUP
PART 1 – ORGANIZATIONAL CHART

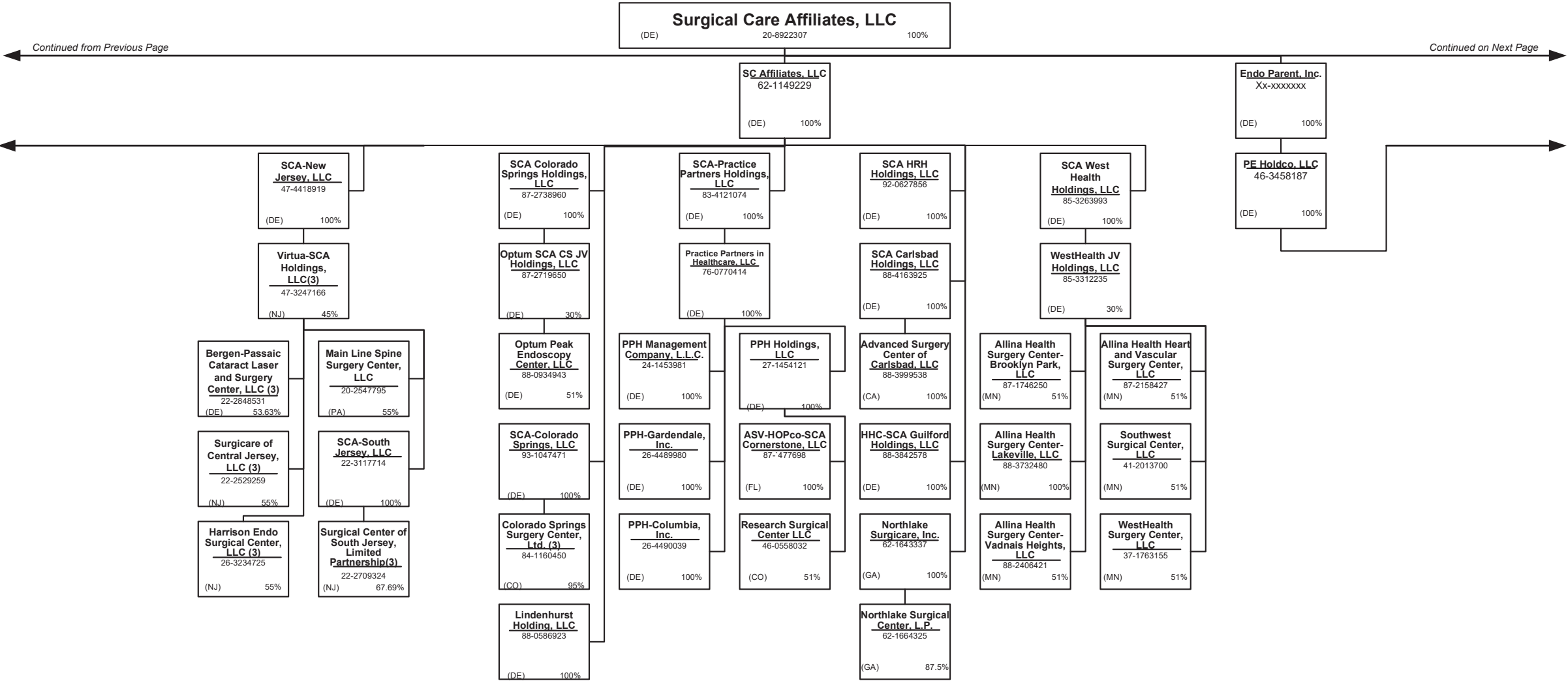

SCHEDULE Y – INFORMATION CONCERNING ACTIVITIES OF INSURER MEMBERS OF A HOLDING COMPANY GROUP
PART 1 – ORGANIZATIONAL CHART

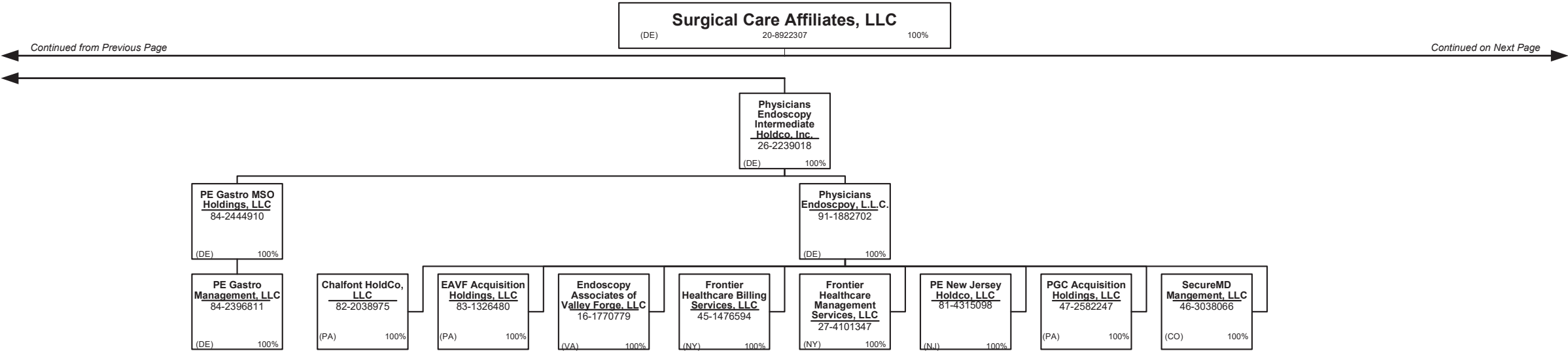

Continued from Previous Page

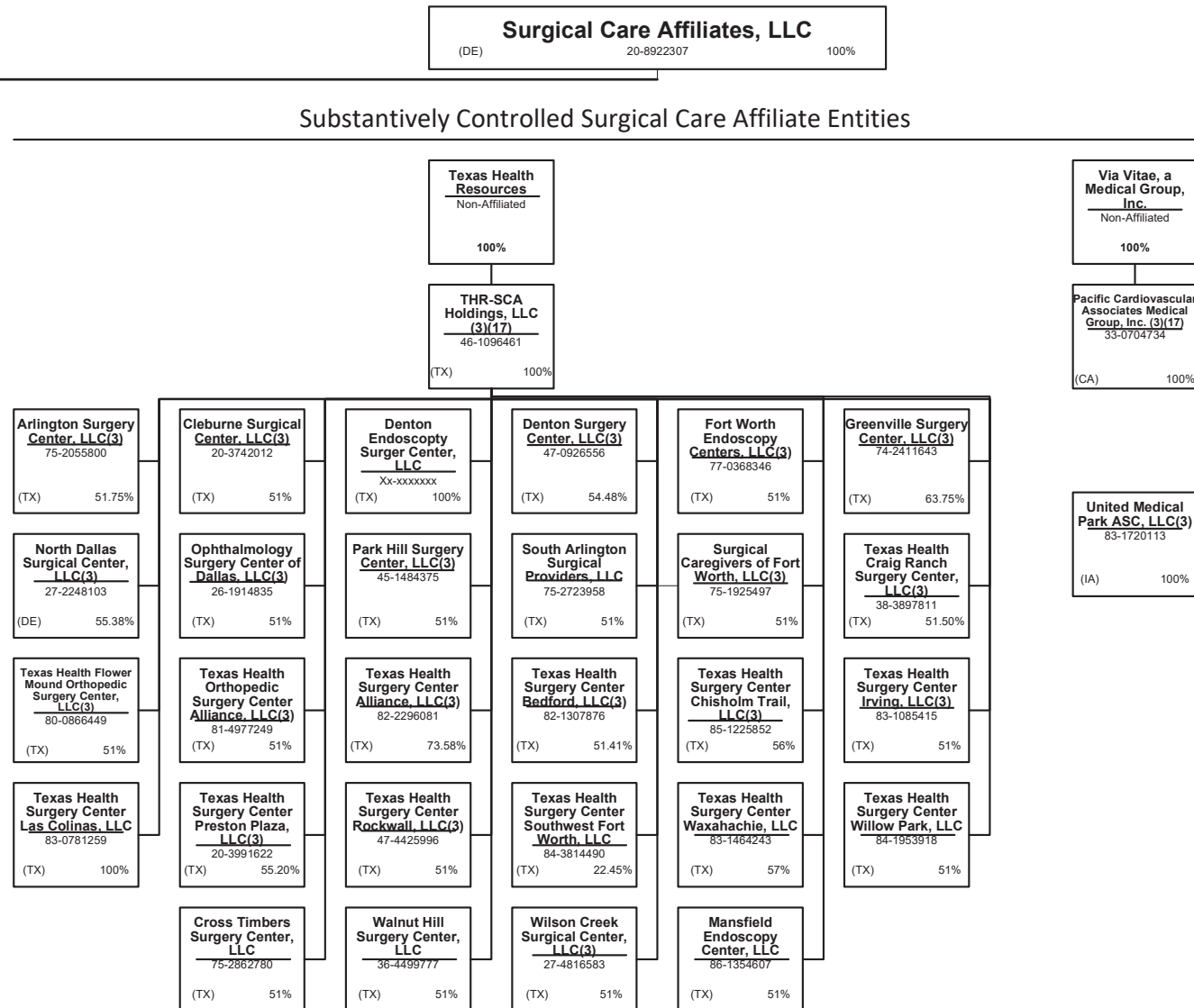

SCHEDULE Y – INFORMATION CONCERNING ACTIVITIES OF INSURER MEMBERS OF A HOLDING COMPANY GROUP
PART 1 – ORGANIZATIONAL CHART

Professionally Owned Entities

| Entity Name | Juris. | Federal Tax ID | Entity Name | Juris. | Federal Tax ID |
|---|--------|----------------|---|--------|----------------|
| 4C Medical Group, PLC | AZ | 45-2402948 | Carroll Counseling Center LLC | MD | 52-2072546 |
| A.G. Dikengil, Inc. | NJ | 22-3149900 | Centers for Family Medicine, GP | CA | 33-0483510 |
| AbleTo Behavioral Health Services of Michigan, P.C. | MI | 85-4328419 | Cielo House, Inc. | CA | 87-2440218 |
| AbleTo Behavioral Health Services of New Jersey, P.C. | NJ | 85-4306375 | Cognitive-Behavioral Therapy Center of Western North Carolina, P.A. | NC | 20-3056794 |
| AbleTo Behavioral Health Services, PC | CT | 47-5519672 | Columbia Counseling Center P.A. | MD | 52-2052733 |
| AbleTo Licensed Clinical Social Worker Services, P.C. | CA | 85-0739865 | Connect Medical, P.C. | NY | 32-0551188 |
| AbleTo Psychiatry Health Services, P.C. | MA | 88-2290313 | David C. Anderholm, M.D., P.A. | MN | 41-1879063 |
| AHN Accountable Care Organization, LLC | IN | 45-4171713 | David Moen, M.D. P.C. | NY | 81-5101448 |
| Aleph Psychological Services Inc. | CA | 46-3477124 | David R. Ferrell, M.D., P.C. | NV | 45-2380022 |
| American Health Network of Indiana, LLC | IN | 35-2108729 | Day-OP Center Of Long Island Inc. | NY | 11-2811353 |
| AppleCare Hospitalists Medical Group, Inc. | CA | 14-1890491 | DBT and EMDR Specialists, P.A. | MN | 47-3322541 |
| AppleCare Medical ACO, LLC | CA | 45-2852872 | Durable Medical Equipment, Inc. | MA | 04-3106404 |
| AppleCare Medical Group St. Francis, Inc. | CA | 33-0845269 | Elite Focus Clinic, Inc., a Professional Corporation | CA | 47-3861802 |
| AppleCare Medical Group, Inc. | CA | 33-0898174 | Empire Physicians' Medical Group, Inc. | CA | 33-0181426 |
| ArchWell Health Professional Services Holding Co. | DE | 86-3278602 | Eugene Center of Anxiety and Stress, LLC | OR | 83-2740282 |
| ArchWell Health Professional Services of Alabama, LLC | AL | 86-3152173 | Eugene Therapy, LLC | OR | 90-0624377 |
| ArchWell Health Professional Services of Arizona, LLC | AZ | 87-2986923 | Everett Physicians, Inc. P.S. | WA | 81-1625636 |
| ArchWell Health Professional Services of Kansas, P.A. | KS | 86-3241870 | Evolve, LLC | WI | 61-1752488 |
| ArchWell Health Professional Services of Nebraska, LLC | NE | 87-3065955 | Family Counseling Associates of Salem Andover LLC | NH | 27-0820363 |
| ArchWell Health Professional Services of Nevada, P.C. | NV | 88-1285211 | Ferrell Physician Services, P.C. | NY | 87-4007730 |
| ArchWell Health Professional Services of North Carolina, P.C. | NC | 86-3222071 | First Hill Surgery Center, LLC | WA | 47-2066485 |
| ArchWell Health Professional Services of Oklahoma, LLC | OK | 86-3190019 | First Step Services, LLC | NC | 51-0484581 |
| ARTA Western California, Inc. | CA | 33-0658815 | Greater Phoenix Collaborative Care, P.C. | AZ | 27-2337725 |
| Aspectus, Inc. | MA | 04-3403101 | HealthCare Partners Affiliates Medical Group | CA | 95-4526112 |
| Atrius Health, Inc. | MA | n/a | HealthCare Partners ASC-HB, LLC | CA | 26-4247365 |
| Beaver Medical Group, P.C. | CA | 33-0645967 | HealthCare Partners Associates Medical Group, P.C. | CA | 45-5273760 |
| Behavioral Solutions, P.C. | MA | 04-3316367 | HealthCare Partners Medical Group, P.C. | CA | 95-4340584 |
| Better Health Value Network, LLC | WA | 47-4349079 | Heron Ridge Assoc., P.L.C. | MI | 80-0020865 |
| Bexar Imaging Center, LLC | TX | 22-3858211 | Homecare Dimensions of Florida, Inc. | TX | 81-0884465 |
| California Spring Holdings, PC | CA | 81-0881243 | Homecare Dimensions, Inc. | TX | 74-2758644 |
| Carbondale Counseling Associates LLC | IL | 47-1130641 | IN Style OPTICAL, LLC | MA | 27-3296953 |
| CareMount Health Solutions ACO, LLC | NY | n/a | Inland Faculty Medical Group, Inc. | CA | 33-0618077 |
| Carolina Behavioral Care, P.A. | NC | 56-1780933 | Inspiris Medical Services of New Jersey, P.C. | NJ | 45-2563134 |

SCHEDULE Y – INFORMATION CONCERNING ACTIVITIES OF INSURER MEMBERS OF A HOLDING COMPANY GROUP
PART 1 – ORGANIZATIONAL CHART

Professionally Owned Entities

| Entity Name | Juris. | Federal Tax ID | Entity Name | Juris. | Federal Tax ID |
|---|--------|----------------|---|--------|----------------|
| INSPIRIS of Michigan Medical Services, P.C. | MI | 27-1561674 | Level2 Medical Services, P.A. | DE | 84-5003916 |
| INSPIRIS of New York Medical Services, P.C. | NY | 13-4168739 | Level2 Medical Services, P.A. New Jersey | NJ | 87-2684015 |
| INSPIRIS of Pennsylvania Medical Services, P.C. | PA | 26-2895670 | Level2 Medical Services, P.C. Alaska | AK | 87-2600511 |
| Jonathan E. Goldberg, Ph.D., Inc. | MA | 26-3013277 | Level2 Medical Services, P.C. California | CA | 84-5003916 |
| Joyce Marter & Associates, P.C. | IL | 26-3478896 | Level2 Medical Services, P.C. Utah | UT | 87-0989804 |
| K.P. Counseling, Ltd. | IL | 30-0089259 | Life Strategies Counseling, Inc. | AR | 20-0468524 |
| Kelsey-Seybold Medical Group, PLLC | TX | 76-0386391 | LifeSolutions Counseling Associates, P.C. | IN | 26-3292877 |
| KS Pharm, LLC | TX | 84-2355006 | March Vision Care Group, Incorporated | CA | 95-4874334 |
| KS SC, LLC | TX | 84-2241460 | March Vision Care IPA, Inc. | NY | 27-3115058 |
| Landmark Medical of Arkansas, P.A. | AR | 85-0997438 | March Vision Care of Texas, Inc. | TX | 45-4227915 |
| Landmark Medical of California, PC | CA | 47-4553619 | MAT-RX DEVELOPMENT, L.L.C. | TX | 43-1967820 |
| Landmark Medical of Connecticut, PC | CT | 83-2295301 | Mat-Rx Fort Worth GP, L.L.C. | TX | 35-2262695 |
| Landmark Medical of Florida, P.A. | FL | 85-0838149 | ME Urgent Care Nebraska, Inc. | NE | 81-0936574 |
| Landmark Medical of Idaho, PC | ID | 92-0496439 | MedExpress Employed Services, Inc. | DE | 81-1265129 |
| Landmark Medical of Kansas, P.A. | KS | 82-4633545 | MedExpress Primary Care Arizona, P.C. | AZ | 81-4550969 |
| Landmark Medical of Kentucky, PSC | KY | 82-4881602 | MedExpress Primary Care Arkansas, P.A. | AR | 84-4234388 |
| Landmark Medical of Louisiana, a Professional Corporation | LA | 82-4881732 | MedExpress Primary Care Kansas, P.A. | KS | 81-4605885 |
| Landmark Medical of Massachusetts, PLLC | MA | 81-5364097 | MedExpress Primary Care Maryland, P.C. | MD | 82-3384324 |
| Landmark Medical of Michigan, P.C. | MI | 86-3599871 | MedExpress Primary Care Massachusetts, P.C. | MA | 82-1096099 |
| Landmark Medical of Mississippi, P.C. | MS | 82-5084178 | MedExpress Primary Care Minnesota P.C. | MN | 81-4396738 |
| Landmark Medical of Missouri, P.C. | MO | 82-4857713 | MedExpress Primary Care Oklahoma, P.C. | OK | 83-1077265 |
| Landmark Medical of New Hampshire, P.C. | NH | 85-1174070 | MedExpress Primary Care South Carolina, P.C. | SC | 83-0764858 |
| Landmark Medical of North Carolina, P.C. | NC | 82-4256752 | MedExpress Primary Care Texas, P.A. | TX | 84-2500750 |
| Landmark Medical of Ohio, Professional Corporation | OH | 82-4864947 | MedExpress Primary Care Virginia, P.C. | VA | 82-3395792 |
| Landmark Medical of Oregon, PC | OR | 47-2926188 | MedExpress Primary Care West Virginia, Inc. | WV | 82-4401181 |
| Landmark Medical of Pennsylvania, PC | PA | 81-1605378 | MedExpress Primary Care Wisconsin, S.C. | WI | 81-4563448 |
| Landmark Medical of Rhode Island, PC | RI | 84-2830065 | MedExpress Urgent Care – New Jersey, P.C. | NJ | 45-5388778 |
| Landmark Medical of Tennessee, PC | TN | 30-1288593 | MedExpress Urgent Care - Northern New Jersey PC | NJ | 83-2089623 |
| Landmark Medical of Texas, PA | TX | 83-2296389 | MedExpress Urgent Care Arizona, P.C. | AZ | 81-4030280 |
| Landmark Medical of Utah, PC | UT | 84-2660339 | MedExpress Urgent Care Arkansas, P.A. | AR | 46-4348120 |
| Landmark Medical of Virginia, P.C. | VA | 85-0839774 | MedExpress Urgent Care California, P.C. | CA | 82-0930142 |
| Landmark Medical of Washington, PC | WA | 47-3028655 | MedExpress Urgent Care Connecticut, P.C. | CT | 81-1956812 |
| Landmark Medical, P.C. | NY | 47-1588943 | MedExpress Urgent Care Idaho, P.C. | ID | 82-1135336 |

SCHEDULE Y – INFORMATION CONCERNING ACTIVITIES OF INSURER MEMBERS OF A HOLDING COMPANY GROUP

PART 1 – ORGANIZATIONAL CHART

Professionally Owned Entities

| Entity Name | Juris. | Federal Tax ID | Entity Name | Juris. | Federal Tax ID |
|---|--------|----------------|--|--------|----------------|
| MedExpress Urgent Care Illinois, P.C. | IL | 47-4308614 | Monarch Health Plan, Inc. | CA | 22-3935634 |
| MedExpress Urgent Care Iowa, P.C. | IA | 81-5353472 | Monarch HealthCare, A Medical Group, Inc. | CA | 33-0587660 |
| MedExpress Urgent Care Kansas, P.A. | KS | 47-1919283 | Monika Roots, M.D., P.C. | CA | 84-4887072 |
| MedExpress Urgent Care Minnesota P.C. | MN | 81-1125396 | Mosaic Management Services, Inc. | CA | 20-5892451 |
| MedExpress Urgent Care Missouri P.C. | MO | 47-3132625 | NAMM Medical Group Holdings, Inc. | CA | 56-2627070 |
| MedExpress Urgent Care North Carolina, P.C. | NC | 81-5138747 | NAMM MGH, Inc. | CA | 61-1627269 |
| MedExpress Urgent Care Oregon, P.C. | OR | 82-1919436 | naviHealth Michigan HBPC, P.C. | MI | 84-3469040 |
| MedExpress Urgent Care Rhode Island, P.C. | RI | 81-5362765 | NC Center For Resiliency, PLLC | NC | 47-2693055 |
| MedExpress Urgent Care South Carolina, P.C. | SC | 81-5380706 | New Perspectives Center for Counseling & Therapy, L.L.C. | OR | 93-1173779 |
| MedExpress Urgent Care Texas, P.A. | TX | 47-5147441 | New York Licensed Clinical Social Work, P.C. | NY | 86-3891057 |
| MedExpress Urgent Care Washington, P.C. | WA | 82-2443118 | Northlight Counseling Associates, Inc. | AZ | 86-0646417 |
| MedExpress Urgent Care Wisconsin, S.C. | WI | 81-4281678 | Northwest Medical Group Alliance, LLC | WA | 91-1699944 |
| MedExpress Urgent Care, Inc. – West Virginia | WV | 26-4546400 | NPN IPA Washington, PLLC | WA | 61-1855159 |
| MedExpress Urgent Care, P.C. – Georgia | GA | 47-1804667 | Oakland Psychological Clinic, P.C. | MI | 38-2481929 |
| MedExpress Urgent Care, P.C. – Indiana | IN | 90-0929572 | OHR Physician Group, P.C. | OR | 93-0979031 |
| MedExpress Urgent Care, P.C. – Maryland | MD | 45-3461101 | Optum Clinic, P.A. | TX | 75-2778455 |
| MedExpress Urgent Care, P.C. – Massachusetts | MA | 47-1857908 | Optum Medical Care of New Jersey, P.C. | NJ | 22-3624559 |
| MedExpress Urgent Care, P.C. – Michigan | MI | 46-4793937 | Optum Medical Care, P.C. | NY | 13-3544120 |
| MedExpress Urgent Care, P.C. – Oklahoma | OK | 47-1824365 | Optum Medical Services of California, P.C. | CA | 30-0826311 |
| MedExpress Urgent Care, P.C. – Pennsylvania | PA | 26-3750502 | Optum Medical Services of Colorado, P.C. | CO | 45-5424191 |
| MedExpress Urgent Care, P.C. – Tennessee | TN | 45-4973138 | Optum Medical Services, P.C. | NC | 45-3866363 |
| MedExpress Urgent Care, P.C. – Virginia | VA | 45-3123110 | Oregon Healthcare Resources, LLC | OR | 27-3674492 |
| MedExpress Urgent Care, P.S.C. - Kentucky | KY | 83-1565124 | PE Healthcare Associates, LLC | NY | 27-4496894 |
| MedExpress, Inc. – Delaware | DE | 45-5436856 | Peninsula Psychological Center, Inc., P.S. | WA | 91-1885912 |
| Memorial Healthcare IPA, GP | CA | 95-4688463 | Perspectives of Troy, P.C. | MI | 38-2592367 |
| Mental Health Resources, PLLC | TN | 62-1396317 | Physician Partners Medical Group, Inc. | CA | 30-0516435 |
| MH Physician Three Holdco, a Medical Corporation | CA | 27-4691544 | Physicians Care Network, L.L.C. | WA | 91-1822767 |
| MHCH, Inc. | CA | 80-0507474 | Physicians Medical Group of San Jose, Inc. | CA | 94-2722082 |
| MHIPA Physician Two Holdco, a Medical Corporation | CA | 27-4691508 | Physicians Medical Health Plan | CA | 84-3715606 |
| Mindscapes Counseling, LLC | CT | 47-2117693 | Physicians Medical Holdings | CA | 86-2631012 |
| Mobile Medical Services of New Jersey, PC | NJ | 81-2977678 | Pilot Holdings, P.C. | CA | 87-3931756 |
| Mobile Medical Services, P.C. | NY | 30-0445773 | Pinnacle Medical Group, Inc. | CA | 33-0795271 |
| Moen, M.D., P.C. | CA | 85-3287029 | Polyclinic Holdings, P.C. | WA | 83-3042027 |

SCHEDULE Y – INFORMATION CONCERNING ACTIVITIES OF INSURER MEMBERS OF A HOLDING COMPANY GROUP
PART 1 – ORGANIZATIONAL CHART

Professionally Owned Entities

| Entity Name | Juris. | Federal Tax ID | Entity Name | Juris. | Federal Tax ID |
|--|--------|----------------|---|--------|----------------|
| POLYCLINIC MANAGEMENT SERVICES COMPANY, LLC | WA | 46-0508606 | Robert B. McBeath, M.D. II, P.C. | NV | 86-0857176 |
| Primary Care Associated Medical Group, Inc. | CA | 33-0527335 | Robert B. McBeath, M.D. III, P.C. | NV | 46-2662506 |
| Prime Community Care, Inc. | CA | 30-0516440 | Robert B. McBeath, M.D., Professional Corporation | NV | 88-0310956 |
| ProHEALTH Accountable Care Medical Group, PLLC | NY | 45-4469117 | Saad A. Shakir, M.D., Inc. | CA | 77-0398259 |
| ProHEALTH Ambulatory Surgery Center, Inc. | NY | 11-3447394 | San Bernardino Medical Group, Inc. | CA | -- |
| ProHEALTH Care Associates of New Jersey LLP | NJ | 47-5656253 | Sanvello Behavioral Health Services of Michigan, P.C. | DE | 85-1941832 |
| ProHEALTH Care Associates, L.L.P. | NY | 11-3355604 | Sanvello Behavioral Health Services of New Jersey, P.C. | NJ | 85-0666386 |
| ProHEALTH Medical NY, P.C. | NY | 47-1388406 | Sanvello Behavioral Health Services of North Carolina, P.C. | NC | 85-1959641 |
| ProHealth Physicians, P.C. | CT | 06-1469068 | Sanvello Behavioral Health Services of Texas, P.A. | TX | 84-3152209 |
| ProHEALTH Urgent Care Medicine of New Jersey LLP | NJ | 47-5661535 | Sanvello Behavioral Health Services, P.A. | DE | 84-1754732 |
| ProHEALTH Urgent Care Medicine, PLLC | NY | 46-1883579 | Saris Counseling, LLC | WI | n/a |
| Prospero Health Partners Florida, Inc. | FL | 85-0775386 | Seattle Psychology, P.L.L.C. | WA | 46-3238571 |
| Prospero Health Partners New York, P.C. | NY | 82-2400620 | SecureMD Professionals - California, PC | CA | 46-3057015 |
| Prospero Health Partners North Carolina, P.C. | NC | 84-4569314 | Serenity Family and Psychology Counseling Center, P.C. | CA | 45-3802527 |
| Prospero Health Partners, P.C. | MN | 84-3234753 | Shark Holdings, P.C. | CA | 87-3142148 |
| Prospero Medical Services New Jersey, P.C. | NJ | 84-3844362 | Sherman Counseling Management, LLC | WI | 47-5082677 |
| Prospero Medical Services, P.A. | FL | 87-2406404 | Silicon Valley TMS of Monterey Bay, GP | CA | 81-3200297 |
| Psychiatry Services of New York, P.C. | NY | 85-0921665 | Southern California Medical Practice Concepts, LLC | CA | 30-0743767 |
| Psychiatry Specialists Inc. | IL | 27-3409538 | Spring Behavioral Health of New Jersey, LLC | NJ | 82-3087236 |
| Psychological Healthcare, PLLC | NY | 16-1484552 | Springfield Psychological, P.C. | PA | 23-2833266 |
| Red Oak Counseling, Ltd. | WI | 20-0785644 | Surgical Eye Experts, LLC | MA | 65-1321064 |
| Redlands Family Practice Medical Group, Inc. | CA | 56-2627067 | Talbert Medical Group, P.C. | CA | 93-1172065 |
| Refresh Canopy Cove, Inc. | FL | 82-3603285 | TeamMD Physicians, P.C. | IA | 42-1446216 |
| Refresh Centers, Inc. | IN | 30-0358493 | The Everett Clinic, PLLC | WA | 91-0214500 |
| Refresh Connecticut LLC | CT | 84-2663780 | The Evergreen Clinic, PLLC | WA | 91-1882555 |
| Refresh Evolve, LLC | WI | 83-4507157 | The Polyclinic, PLLC | WA | 91-0369070 |
| Refresh In-Home Counseling LLC | IL | 82-5351068 | The Potter's House Family & Children Treatment Center, LLC | GA | 20-8357849 |
| Refresh Midwest Operations, S.C. | WI | 82-2491689 | The Tabor Therapy Group, Inc. | IL | 46-5461304 |
| Refresh Pennsylvania, LLC | PA | 84-1756547 | Triangle Counseling Agency, Inc. | NC | 26-2552129 |
| Reliant Medical Group The Endoscopy Center, LLC | MA | 20-5251393 | USMD Diagnostic Services, LLC | TX | 27-2803133 |
| Reliant Medical Group, Inc. | MA | 04-2472266 | USMD Hospital at Arlington, L.P. | TX | 73-1662763 |
| Riverside Community Healthplan Medical Group, Inc. | CA | 33-0055097 | USMD Hospital at Fort Worth, L.P. | TX | 20-3571243 |
| Riverside Electronic Healthcare Resources, Inc. | CA | 20-3420379 | USMD of Arlington GP, L.L.C. | TX | 73-1662757 |

SCHEDULE Y – INFORMATION CONCERNING ACTIVITIES OF INSURER MEMBERS OF A HOLDING COMPANY GROUP
PART 1 – ORGANIZATIONAL CHART

Professionally Owned Entities

| Entity Name | Juris. | Federal Tax ID | Entity Name | Juris. | Federal Tax ID |
|---|--------|----------------|-------------|--------|----------------|
| Vista Physician Holdco, A Medical Corporation | CA | 84-1918529 | | | |
| Vitucci, LCSW, P.C. | IL | 85-1453387 | | | |
| Waypoint Minnesota PC | MN | 46-2854394 | | | |
| WellMed Florida Medicare ACO, LLC | TX | 84-2233329 | | | |
| WellMed Florida Services, PLLC | TX | 45-2158334 | | | |
| WellMed Greater Texas Medicare ACO, LLC | TX | 84-2178104 | | | |
| WellMed Medical Group, P.A. | TX | 74-2574229 | | | |
| WellMed Network of Florida, Inc. | TX | 35-2314192 | | | |
| WellMed Networks - DFW, Inc. | TX | 41-2250215 | | | |
| WellMed Networks, Inc. | TX | 74-2889447 | | | |
| WellMed of Las Cruces, Inc. | TX | 92-0183013 | | | |
| WellMed Tampa/Orlando Medicare ACO, LLC | TX | 84-2193803 | | | |
| WellMed Texas Medicare ACO, LLC | TX | 84-2219968 | | | |
| XLHome Michigan, P.C. | MI | 46-3537245 | | | |
| XLHome Northeast, P.C. | NJ | 45-5530241 | | | |
| XLHome Oklahoma, Inc. | OK | 46-2931689 | | | |
| XLHome, P.C. | MD | 27-3543997 | | | |

Organizational Chart Footnotes

- (1) Entity is owned in full or in part by a UnitedHealth Group Incorporated friendly physician.
- (2) Control of the Foundation is based on sole membership, not the ownership of voting securities.
- (3) The remaining percentage is owned either by a non-affiliated entity, outside investor(s), current/former company officer(s), or third party shareholder(s).
- (4) The minority percentage is owned by one or more affiliated UnitedHealth Group Incorporated subsidiaries. Voting rights do vary.
- (5) No information of the other shareholder(s) has been provided
- (6) General partnership interests are held by United HealthCare Services, Inc. (89.77%) and by UnitedHealthcare, Inc. (10.23%). United HealthCare Services, Inc. also holds 100% of the limited partnership interests. When combining general and limited partner interests, United HealthCare Services, Inc. owns 94.18% and UnitedHealthcare, Inc. owns 5.83%.
- (7) Branch offices in Iraq and Uganda.
- (8) H&W Indemnity (SPC), Ltd. is an exempted segregated portfolio company organized under the laws of the Cayman Islands and holds a Cayman insurance license.
- (9) Registered as a foreign shareholder in Brazil.
- (10) Open
- (11) Polar II Fundo de Investimento em Participações is a Brazilian private equity investment fund incorporated in the form of a closed-end condominium.
- (12) N/A
- (13) Entity has a representative office in Beijing, China.
- (14) Open
- (15) Registered branch in the United Kingdom.
- (16) Open
- (17) Entity is not directly owned by the parent. However, the parent does have a viable economic interest as well as control over the entity through contractual agreements.

SCHEDULE Y
PART 1A - DETAIL OF INSURANCE HOLDING COMPANY SYSTEM

| 1 | 2 | 3 | 4 | 5 | 6 | 7 | 8 | 9 | 10 | 11 | 12 | 13 | 14 | 15 | 16 |
|------------|---------------------------------|-------------------|------------|--------------|-----|--|---|-----------------------|-----------------------------------|--|--|--|--|--------------------------------------|----|
| Group Code | Group Name | NAIC Company Code | ID Number | Federal RSSD | CIK | Name of Securities Exchange if Publicly Traded (U.S. or International) | Names of Parent, Subsidiaries Or Affiliates | Domi-ciliary Location | Relation-ship to Reporting Entity | Directly Controlled by (Name of Entity/Person) | Type of Control (Ownership, Board, Management, Attorney-in-Fact, Influence, Other) | If Control is Owner-ship Provide Percen-tage | Ultimate Controlling Entity(ies)/Person(s) | Is an SCA Filing Re-quired? (Yes/No) | * |
| | | .00000 | 98-1308130 | | | | 1070715 B.C. Unlimited Liability Company | .CAN | .NIA | OptumRx Group Holdings, Inc. | Ownership | 100.000 | UnitedHealth Group Incorporated | .NO | |
| | | .00000 | 20-2904092 | | | | 1st Avenue Pharmacy, Inc. | .IA | .NIA | Genoa Healthcare LLC | Ownership | 100.000 | UnitedHealth Group Incorporated | .NO | |
| | | .00000 | 27-2624551 | | | | 310 Canyon Medical, LLC | .CA | .NIA | Monarch Management Services, Inc. | Ownership | 100.000 | UnitedHealth Group Incorporated | .NO | |
| | | .00000 | 45-2402948 | | | | 4C Medical Group, PLC | .AZ | .NIA | Greater Phoenix Collaborative Care, P.C. | Ownership | 100.000 | UnitedHealth Group Incorporated | .NO | .1 |
| | | .00000 | 84-1900997 | | | | 4C MSO LLC | .DE | .NIA | Collaborative Care Holdings, LLC | Ownership | 70.000 | UnitedHealth Group Incorporated | .NO | |
| | | .00000 | 35-2607738 | | | | 5995 Minnetonka, LLC | .DE | .NIA | UnitedHealthcare Insurance Company | Ownership | 100.000 | UnitedHealth Group Incorporated | .NO | |
| | | .00000 | 41-2174802 | | | | A Better Way Therapy, L.L.C. | .NE | .NIA | Refresh Mental Health, Inc. | Ownership | 100.000 | UnitedHealth Group Incorporated | .NO | |
| | | .00000 | 22-3149900 | | | | A.G. Dikengil, Inc. | .NJ | .NIA | Optum Medical Care of New Jersey, P.C. | Ownership | 100.000 | UnitedHealth Group Incorporated | .NO | .1 |
| | | .00000 | | | | | A+ Learning and Development Centers LLC | .OH | .NIA | OhioSolutions.org LLC | Ownership | 100.000 | UnitedHealth Group Incorporated | .NO | |
| | | .00000 | 85-4328419 | | | | AbleTo Behavioral Health Services of Michigan, P.C. | .MI | .NIA | Physician(s) Owned | Influence | 0.000 | UnitedHealth Group Incorporated | .NO | .1 |
| | | .00000 | 85-4306375 | | | | AbleTo Behavioral Health Services of New Jersey, P.C. | .NJ | .NIA | Physician(s) Owned | Influence | 0.000 | UnitedHealth Group Incorporated | .NO | .1 |
| | | .00000 | 47-5519672 | | | | AbleTo Behavioral Health Services, PC | .CT | .NIA | Physician(s) Owned | Influence | 0.000 | UnitedHealth Group Incorporated | .NO | .1 |
| | | .00000 | 85-0739865 | | | | AbleTo Licensed Clinical Social Worker Services, P.C. | .CA | .NIA | Physician(s) Owned | Influence | 0.000 | UnitedHealth Group Incorporated | .NO | .1 |
| | | .00000 | 88-2290313 | | | | AbleTo Psychiatry Health Services, P.C. | .MA | .NIA | Physician(s) Owned | Influence | 0.000 | UnitedHealth Group Incorporated | .NO | .1 |
| | | .00000 | 46-2468224 | | | | AbleTo, Inc. | .DE | .NIA | Avery Parent Holdings, Inc. | Ownership | 100.000 | UnitedHealth Group Incorporated | .NO | |
| | | .00000 | 26-3329157 | | | | Accurate Rx Pharmacy Consulting, LLC | .MO | .NIA | Diplomat Pharmacy, Inc. | Ownership | 100.000 | UnitedHealth Group Incorporated | .NO | |
| | | .00000 | 41-1913523 | | | | ACN Group IPA of New York, Inc. | .NY | .NIA | OptumHealth Care Solutions, LLC | Ownership | 100.000 | UnitedHealth Group Incorporated | .NO | |
| | | .00000 | 27-0015861 | | | | ACN Group of California, Inc. | .CA | .IA | OptumHealth Care Solutions, LLC | Ownership | 100.000 | UnitedHealth Group Incorporated | .NO | |
| | | .00000 | 98-1446128 | | | | Administradora Clínica La Colina S.A.S. | .COL | .NIA | CDC Holdings Colombia S.A.S. | Ownership | 50.000 | UnitedHealth Group Incorporated | .NO | |
| | | .00000 | 98-1446128 | | | | Administradora Clínica La Colina S.A.S. | .COL | .NIA | Banmédica Internacional SpA | Ownership | 50.000 | UnitedHealth Group Incorporated | .NO | |
| | | .00000 | 98-1446125 | | | | Administradora Country S.A.S. | .COL | .NIA | Banmédica Internacional SpA | Ownership | 50.000 | UnitedHealth Group Incorporated | .NO | |
| | | .00000 | 98-1446125 | | | | Administradora Country S.A.S. | .COL | .NIA | CDC Holdings Colombia S.A.S. | Ownership | 50.000 | UnitedHealth Group Incorporated | .NO | |
| | | .00000 | 98-1451601 | | | | Administradora Médica Centromed S.A. | .CHL | .NIA | Vida Integra S.p.A. | Ownership | 76.750 | UnitedHealth Group Incorporated | .NO | |
| | | .00000 | 20-1310827 | | | | Advanced Surgery Center of Clifton, LLC | .NJ | .NIA | SCA Clifton, LLC | Ownership | 74.100 | UnitedHealth Group Incorporated | .NO | |
| | | .00000 | 47-5144859 | | | | Advanced Surgical Center, LLC | .TX | .NIA | SCA Duncanville Holdings, LLC | Ownership | 51.000 | UnitedHealth Group Incorporated | .NO | |
| | | .00000 | 26-4093335 | | | | Advanced Surgical Hospital, LLC | .PA | .NIA | SCA Southwestern PA, LLC | Ownership | 50.452 | UnitedHealth Group Incorporated | .NO | |
| | | .00000 | 26-3209183 | | | | Advanced Therapy Associates, LLC | .OK | .NIA | Refresh Mental Health, Inc. | Ownership | 100.000 | UnitedHealth Group Incorporated | .NO | |
| | | .00000 | 47-5337115 | | | | Advocate Condell Ambulatory Surgery Center, LLC | .IL | .NIA | Advocate-SCA Partners, LLC | Ownership | 51.000 | UnitedHealth Group Incorporated | .NO | |
| | | .00000 | 36-4437931 | | | | Advocate Southwest Ambulatory Surgery Center, LLC | .IL | .NIA | Advocate-SCA Partners, LLC | Ownership | 74.500 | UnitedHealth Group Incorporated | .NO | |
| | | .00000 | 47-4012497 | | | | Advocate-SCA Partners, LLC | .DE | .NIA | SCA-Illinois, LLC | Ownership | 51.000 | UnitedHealth Group Incorporated | .NO | |
| | | .00000 | 46-1494814 | | | | Affirmations Psychological Services, LLC | .OH | .NIA | Refresh Mental Health, Inc. | Ownership | 100.000 | UnitedHealth Group Incorporated | .NO | |
| | | .00000 | 45-4171713 | | | | AHN Accountable Care Organization, LLC | .IN | .NIA | American Health Network of Indiana, LLC | Ownership | 100.000 | UnitedHealth Group Incorporated | .NO | .1 |
| | | .00000 | 35-2109566 | | | | AHN Central Services, LLC | .IN | .NIA | AHN Target Holdings, LLC | Ownership | 100.000 | UnitedHealth Group Incorporated | .NO | |
| | | .00000 | 35-2582899 | | | | AHN Target Holdings, LLC | .DE | .NIA | Collaborative Care Holdings, LLC | Ownership | 80.100 | UnitedHealth Group Incorporated | .NO | |
| | | .00000 | 30-1301656 | | | | Aircraft Flight Specialists LLC | .DE | .NIA | United HealthCare Services, Inc. | Ownership | 100.000 | UnitedHealth Group Incorporated | .NO | |
| | | .00000 | 46-3477124 | | | | Aleph Psychological Services Inc. | .CA | .NIA | Physician(s) Owned | Influence | 0.000 | UnitedHealth Group Incorporated | .NO | .1 |
| | | .00000 | 98-1447435 | | | | Aliansalud Entidad Promotora de Salud S.A. | .COL | .NIA | Banmédica S.A. | Ownership | 76.290 | UnitedHealth Group Incorporated | .NO | |
| | | .00000 | 98-1447435 | | | | Aliansalud Entidad Promotora de Salud S.A. | .COL | .NIA | Constructora Inmobiliaria Magapoq S.A. | Ownership | 0.000 | UnitedHealth Group Incorporated | .NO | |
| .0707 | UnitedHealth Group Incorporated | .82406 | 35-1665915 | | | | All Savers Insurance Company | .IN | .IA | Golden Rule Financial Corporation | Ownership | 100.000 | UnitedHealth Group Incorporated | .NO | |
| | | | | | | | All Savers Life Insurance Company of California | .CA | .IA | Golden Rule Financial Corporation | Ownership | 100.000 | UnitedHealth Group Incorporated | .NO | |
| .0707 | UnitedHealth Group Incorporated | .73130 | 35-1744596 | | | | Alliance Surgical Center, LLC | .FL | .NIA | Endoscopy Center Affiliates, Inc. | Ownership | 12.500 | UnitedHealth Group Incorporated | .NO | |
| | | .00000 | 27-1367127 | | | | Alliance Surgical Center, LLC | .FL | .NIA | SCA-Alliance, LLC | Ownership | 51.000 | UnitedHealth Group Incorporated | .NO | |
| | | .00000 | 87-2158427 | | | | Allina Health Heart and Vascular Surgery Center, LLC | .MN | .NIA | WestHealth JV Holdings, LLC | Ownership | 100.000 | UnitedHealth Group Incorporated | .NO | .2 |
| | | .00000 | 87-1746250 | | | | Allina Health Surgery Center-Brooklyn Park, LLC | .MN | .NIA | WestHealth JV Holdings, LLC | Ownership | 51.000 | UnitedHealth Group Incorporated | .NO | .2 |
| | | .00000 | 63-1231942 | | | | Aloha Surgical Center, LLC | .TN | .NIA | Surgery Center of Maui, LLC | Ownership | 67.000 | UnitedHealth Group Incorporated | .NO | |
| | | .00000 | 65-1095227 | | | | Ambient Healthcare, Inc. | .FL | .NIA | Ambient Holdings, Inc. | Ownership | 100.000 | UnitedHealth Group Incorporated | .NO | |

SCHEDULE Y
PART 1A - DETAIL OF INSURANCE HOLDING COMPANY SYSTEM

| 1 | 2 | 3 | 4 | 5 | 6 | 7 | 8 | 9 | 10 | 11 | 12 | 13 | 14 | 15 | 16 |
|------------|---------------------------------|-------------------|------------|--------------|-----|--|---|-----------------------|-----------------------------------|---|--|--|--|--------------------------------------|-----|
| Group Code | Group Name | NAIC Company Code | ID Number | Federal RSSD | CIK | Name of Securities Exchange if Publicly Traded (U.S. or International) | Names of Parent, Subsidiaries Or Affiliates | Domi-ciliary Location | Relation-ship to Reporting Entity | Directly Controlled by (Name of Entity/Person) | Type of Control (Ownership, Board, Management, Attorney-in-Fact, Influence, Other) | If Control is Owner-ship Provide Percen-tage | Ultimate Controlling Entity(ies)/Person(s) | Is an SCA Filing Re-quired? (Yes/No) | * |
| | | .00000 | 45-2161438 | | | | Ambient Holdings, Inc. | .DE | .NIA | Optum Infusion Services 500, Inc. | Ownership..... | 100.000 | UnitedHealth Group Incorporated | ..NO | |
| | | .00000 | 88-2464526 | | | | Ambulatory Partner Holdings, LLC | .NY | .NIA | SC Affiliates, LLC | Ownership..... | 100.000 | UnitedHealth Group Incorporated | ..NO | |
| | | .00000 | 45-4770582 | | | | American Health Network of Indiana Care Organization, LLC | .IN | .NIA | AHN Target Holdings, LLC | Ownership..... | 100.000 | UnitedHealth Group Incorporated | ..NO | |
| | | .00000 | 35-1930805 | | | | American Health Network of Indiana II, LLC | .IN | .NIA | AHN Target Holdings, LLC | Ownership..... | 100.000 | UnitedHealth Group Incorporated | ..NO | |
| | | .00000 | 35-2108729 | | | | American Health Network of Indiana, LLC | .IN | .NIA | Physician(s) Owned | Influence..... | 0.000 | UnitedHealth Group Incorporated | ..NO | ..1 |
| | | .00000 | 85-2849994 | | | | American Health Network of Kentucky, LLC | .KY | .NIA | AHN Target Holdings, LLC | Ownership..... | 100.000 | UnitedHealth Group Incorporated | ..NO | |
| | | .00000 | 45-4132160 | | | | American Health Network of Ohio Care Organization, LLC | .OH | .NIA | AHN Target Holdings, LLC | Ownership..... | 100.000 | UnitedHealth Group Incorporated | ..NO | |
| | | .00000 | 31-1424956 | | | | American Health Network of Ohio II, LLC | .OH | .NIA | AHN Target Holdings, LLC | Ownership..... | 100.000 | UnitedHealth Group Incorporated | ..NO | |
| | | .00000 | 31-1424957 | | | | American Health Network of Ohio, LLC | .OH | .NIA | AHN Target Holdings, LLC | Ownership..... | 100.000 | UnitedHealth Group Incorporated | ..NO | |
| | | .00000 | 54-1743136 | | | | AmeriChoice Corporation | .DE | .NIA | UnitedHealth Group Incorporated | Ownership..... | 100.000 | UnitedHealth Group Incorporated | ..NO | |
| .0707 | UnitedHealth Group Incorporated | .95497 | 22-3368602 | | | | AmeriChoice of New Jersey, Inc. | .NJ | .IA | AmeriChoice Corporation | Ownership..... | 100.000 | UnitedHealth Group Incorporated | ..NO | |
| | | .00000 | 98-1108620 | | | | Amico Saúde Ltda. | .BRA | .NIA | Santa Helena Assistência Médica S.A. | Ownership..... | 99.277 | UnitedHealth Group Incorporated | ..NO | |
| | | .00000 | 98-1108620 | | | | Amico Saúde Ltda. | .BRA | .NIA | Cemed Care – Empresa de Atendimento Clínico Geral Ltda. | Ownership..... | 0.723 | UnitedHealth Group Incorporated | ..NO | |
| | | .00000 | 20-4446058 | | | | Amigo Family Counseling, LLC | .OH | .NIA | Refresh Mental Health, Inc. | Ownership..... | 100.000 | UnitedHealth Group Incorporated | ..NO | |
| | | .00000 | | | | | Amil Assistência Médica Internacional S.A. | .BRA | .NIA | Participações Multiestratégia Amil Assistência Médica Internacional S.A. | Ownership..... | 100.000 | UnitedHealth Group Incorporated | ..NO | |
| | | .00000 | 98-1138212 | | | | AMIL International S.á.r.l. | .LUX | .NIA | UnitedHealthcare International IV S.á r.l. | Ownership..... | 65.921 | UnitedHealth Group Incorporated | ..NO | |
| | | .00000 | 98-1138212 | | | | AMIL International S.á.r.l. | .LUX | .NIA | | Ownership..... | 34.079 | UnitedHealth Group Incorporated | ..NO | |
| | | .00000 | 98-1454564 | | | | Análisis Clínicos ML S.A.C. | .PER | .NIA | Pacifico S.A. Entidad Prestadora de Salud | Ownership..... | 100.000 | UnitedHealth Group Incorporated | ..NO | |
| | | .00000 | | | | | Angiografia e Hemodinâmica Madre Theodora Ltda. | .BRA | .NIA | Esho – Empresa de Serviços Hospitalares S.A. | Ownership..... | 51.000 | UnitedHealth Group Incorporated | ..NO | |
| | | .00000 | 82-5124069 | | | | Anne Arundel-SCA Holdings, LLC | .MD | .NIA | SCA-Anne Arundel, LLC | Ownership..... | 33.340 | UnitedHealth Group Incorporated | ..NO | ..2 |
| | | .00000 | 82-4763728 | | | | Anne Arundel-SCA Surgicenter, LLC | .MD | .NIA | Anne Arundel-SCA Holdings, LLC | Ownership..... | 62.260 | UnitedHealth Group Incorporated | ..NO | ..2 |
| | | .00000 | 36-4210293 | | | | Antelope Valley Surgery Center, L.P. | .CA | .NIA | NSC Lancaster, LLC | Ownership..... | 90.744 | UnitedHealth Group Incorporated | ..NO | |
| | | .00000 | 26-3913051 | | | | Apotheary Holdings, Inc. | .DE | .NIA | OptumRx Holdings, LLC | Ownership..... | 100.000 | UnitedHealth Group Incorporated | ..NO | |
| | | .00000 | 14-1890491 | | | | AppleCare Hospitalists Medical Group, Inc. .. | .CA | .NIA | Physician(s) Owned | Influence..... | 0.000 | UnitedHealth Group Incorporated | ..NO | ..1 |
| | | .00000 | 45-2852872 | | | | AppleCare Medical ACO, LLC | .CA | .NIA | AppleCare Medical Group, Inc. | Ownership..... | 100.000 | UnitedHealth Group Incorporated | ..NO | ..1 |
| | | .00000 | 33-0845269 | | | | AppleCare Medical Group St. Francis, Inc. | .CA | .NIA | Physician(s) Owned | Influence..... | 0.000 | UnitedHealth Group Incorporated | ..NO | ..1 |
| | | .00000 | 33-0898174 | | | | AppleCare Medical Group, Inc. | .CA | .NIA | Physician(s) Owned | Influence..... | 0.000 | UnitedHealth Group Incorporated | ..NO | ..1 |
| | | .00000 | 27-2068687 | | | | AppleCare Medical Management, LLC | .DE | .NIA | Collaborative Care Holdings, LLC | Ownership..... | 100.000 | UnitedHealth Group Incorporated | ..NO | |
| | | .00000 | | | | | APS – Assistência Personalizada à Saúde Ltda. | .BRA | .NIA | Amil Assistência Médica Internacional S.A. | Ownership..... | 100.000 | UnitedHealth Group Incorporated | ..NO | |
| | | .00000 | 98-1399975 | | | | Aquitania Chilean Holding SpA | .CHL | .NIA | Bordeaux UK Holdings II Limited | Ownership..... | 100.000 | UnitedHealth Group Incorporated | ..NO | |
| | | .00000 | 87-2065975 | | | | Arcadia JV Holdings, LLC | .DE | .NIA | Surgicenters of Southern California, Inc. | Ownership..... | 51.000 | UnitedHealth Group Incorporated | ..NO | |
| | | .00000 | 75-2285078 | | | | Arcadia Outpatient Surgery Center, L.P. | .CA | .NIA | Arcadia JV Holdings, LLC | Ownership..... | 51.000 | UnitedHealth Group Incorporated | ..NO | ..2 |
| | | .00000 | 75-2285078 | | | | Arcadia Outpatient Surgery Center, L.P. | .CA | .NIA | Surgicenters of Southern California, Inc. | Ownership..... | 24.500 | UnitedHealth Group Incorporated | ..NO | ..2 |
| | | .00000 | 86-3124559 | | | | ArchWell Health MSO, LLC | .DE | .NIA | ArchWell Health, LLC | Ownership..... | 100.000 | UnitedHealth Group Incorporated | ..NO | |
| | | .00000 | 86-3278602 | | | | ArchWell Health Professional Services Holding Co. | .DE | .NIA | Physician(s) Owned | Influence..... | 0.000 | UnitedHealth Group Incorporated | ..NO | ..1 |
| | | .00000 | 86-3152173 | | | | ArchWell Health Professional Services of Alabama, LLC | .AL | .NIA | ArchWell Health Professional Services Holding Co. | Ownership..... | 100.000 | UnitedHealth Group Incorporated | ..NO | ..1 |
| | | .00000 | 87-2986923 | | | | ArchWell Health Professional Services of Arizona, LLC | .AZ | .NIA | ArchWell Health Professional Services Holding Co. | Ownership..... | 100.000 | UnitedHealth Group Incorporated | ..NO | ..1 |
| | | .00000 | 86-3241870 | | | | ArchWell Health Professional Services of Kansas, P.A. | .KS | .NIA | Physician(s) Owned | Influence..... | 0.000 | UnitedHealth Group Incorporated | ..NO | ..1 |
| | | .00000 | 87-3065955 | | | | ArchWell Health Professional Services of Nebraska, LLC | .NE | .NIA | ArchWell Health Professional Services Holding Co. | Ownership..... | 100.000 | UnitedHealth Group Incorporated | ..NO | ..1 |
| | | .00000 | 88-1285211 | | | | ArchWell Health Professional Services of Nevada, P.C. | .NV | .NIA | Physician(s) Owned | Influence..... | 0.000 | UnitedHealth Group Incorporated | ..NO | ..1 |

SCHEDULE Y
PART 1A - DETAIL OF INSURANCE HOLDING COMPANY SYSTEM

| 1 | 2 | 3 | 4 | 5 | 6 | 7 | 8 | 9 | 10 | 11 | 12 | 13 | 14 | 15 | 16 |
|------------|------------|-------------------|------------|--------------|-----|--|--|-----------------------|-----------------------------------|---|--|--|--|--------------------------------------|----|
| Group Code | Group Name | NAIC Company Code | ID Number | Federal RSSD | CIK | Name of Securities Exchange if Publicly Traded (U.S. or International) | Names of Parent, Subsidiaries Or Affiliates | Domi-ciliary Location | Relation-ship to Reporting Entity | Directly Controlled by (Name of Entity/Person) | Type of Control (Ownership, Board, Management, Attorney-in-Fact, Influence, Other) | If Control is Owner-ship Provide Percen-tage | Ultimate Controlling Entity(ies)/Person(s) | Is an SCA Filing Re-quired? (Yes/No) | * |
| | | .00000 | 86-3222071 | | | | ArchWell Health Professional Services of North Carolina, P.C. | .NC. | NIA | Physician(s) Owned | Influence | 0.000 | UnitedHealth Group Incorporated | .NO. | .1 |
| | | .00000 | 86-3190019 | | | | ArchWell Health Professional Services of Oklahoma, LLC | .OK. | NIA | ArchWell Health Professional Services Holding Co. | Ownership | 100.000 | UnitedHealth Group Incorporated | .NO. | .1 |
| | | .00000 | 85-0496329 | | | | ArchWell Health, LLC | .DE. | NIA | Optum Growth Partners, LLC | Ownership | 99.600 | UnitedHealth Group Incorporated | .NO. | |
| | | .00000 | 46-4843100 | | | | Arise Physician Group | .TX. | NIA | SCA Austin Holdings, LLC | Ownership | 100.000 | UnitedHealth Group Incorporated | .NO. | |
| | | .00000 | 86-0813232 | | | | Arizona Physicians IPA, Inc. | .AZ. | IA | UnitedHealthcare, Inc. | Ownership | 100.000 | UnitedHealth Group Incorporated | .NO. | |
| | | .00000 | 75-2055800 | | | | Arlington Surgery Center, LLC | .TX. | NIA | Surgical Care Affiliates, LLC | Influence | 0.000 | UnitedHealth Group Incorporated | .NO. | |
| | | .00000 | 33-0658815 | | | | ARTA Western California, Inc. | .CA. | NIA | Physician(s) Owned | Influence | 0.000 | UnitedHealth Group Incorporated | .NO. | .1 |
| | | .00000 | 46-3907136 | | | | ASC Holdings of New Jersey, LLC | .NJ. | NIA | SC Affiliates, LLC | Ownership | 80.410 | UnitedHealth Group Incorporated | .NO. | |
| | | .00000 | 95-4348431 | | | | ASC Network, LLC | .DE. | NIA | Surgical Care Affiliates, LLC | Ownership | 100.000 | UnitedHealth Group Incorporated | .NO. | |
| | | .00000 | 04-3403101 | | | | Aspectus, Inc. | .MA. | NIA | Reliant Medical Group, Inc. | Ownership | 100.000 | UnitedHealth Group Incorporated | .NO. | .1 |
| | | .00000 | | | | | Associação Lusiadas Knowledge Center – Health Education and Research | .PRT. | NIA | Lusiadas, SGPS, S.A. | Ownership | 25.000 | UnitedHealth Group Incorporated | .NO. | |
| | | .00000 | | | | | Associação Lusiadas Knowledge Center – Health Education and Research | .PRT. | NIA | Clínica Médico Cirúrgica de Santa Tecla, S.A. | Ownership | 25.000 | UnitedHealth Group Incorporated | .NO. | |
| | | .00000 | | | | | Associação Lusiadas Knowledge Center – Health Education and Research | .PRT. | NIA | Lusiadas, S.A. | Ownership | 25.000 | UnitedHealth Group Incorporated | .NO. | |
| | | .00000 | | | | | Associação Lusiadas Knowledge Center – Health Education and Research | .PRT. | NIA | CLISA – Clínica de Santo António, S.A. | Ownership | 25.000 | UnitedHealth Group Incorporated | .NO. | |
| | | .00000 | 87-1477698 | | | | ASV-HOPCo-SCA Cornerstone, LLC | .FL. | NIA | PPH Holdings, LLC | Ownership | 100.000 | UnitedHealth Group Incorporated | .NO. | |
| | | .00000 | 87-3912899 | | | | ASV-HOPCo-SCA Florida, LLC | .FL. | NIA | SCA-First Coast, LLC | Ownership | 39.220 | UnitedHealth Group Incorporated | .NO. | .2 |
| | | .00000 | | | | | Atrius Health, Inc. | .MA. | NIA | Physician(s) Owned | Influence | 0.000 | UnitedHealth Group Incorporated | .NO. | .1 |
| | | .00000 | 87-1803974 | | | | Atrius MSO, LLC | .DE. | NIA | Collaborative Care Holdings, LLC | Ownership | 100.000 | UnitedHealth Group Incorporated | .NO. | |
| | | .00000 | 47-0990056 | | | | Audax Health Solutions, LLC | .DE. | NIA | Rally Health, Inc. | Ownership | 100.000 | UnitedHealth Group Incorporated | .NO. | |
| | | .00000 | 87-1746405 | | | | Aventura Medical Tower Surgery Center, LLC | .FL. | NIA | SCA Aventura Holdings, LLC | Ownership | 51.000 | UnitedHealth Group Incorporated | .NO. | |
| | | .00000 | 84-5191428 | | | | Avery Parent Holdings, Inc. | .DE. | NIA | OptumHealth Holdings, LLC | Ownership | 100.000 | UnitedHealth Group Incorporated | .NO. | |
| | | .00000 | 20-4057813 | | | | Aveta Inc. | .DE. | NIA | Collaborative Care Holdings, LLC | Ownership | 100.000 | UnitedHealth Group Incorporated | .NO. | |
| | | .00000 | 30-0842394 | | | | AxelaCare Intermediate Holdings, LLC | .DE. | NIA | OptumRx, Inc. | Ownership | 100.000 | UnitedHealth Group Incorporated | .NO. | |
| | | .00000 | 61-1708598 | | | | AxelaCare, LLC | .DE. | NIA | AxelaCare Intermediate Holdings, LLC | Ownership | 100.000 | UnitedHealth Group Incorporated | .NO. | |
| | | .00000 | 72-1097827 | | | | B.R.A.S.S. Partnership in Commendam | .LA. | NIA | Surgery Center Holding, LLC | Ownership | 61.190 | UnitedHealth Group Incorporated | .NO. | |
| | | .00000 | 98-1462787 | | | | Banmédica Colombia S.A.S. | .COL. | NIA | Banmédica Internacional SpA | Ownership | 100.000 | UnitedHealth Group Incorporated | .NO. | |
| | | .00000 | 98-1444151 | | | | Banmédica Internacional SpA | .CHL. | NIA | Saden S.A. | Ownership | 1.000 | UnitedHealth Group Incorporated | .NO. | |
| | | .00000 | 98-1444151 | | | | Banmédica Internacional SpA | .CHL. | NIA | Banmédica S.A. | Ownership | 99.000 | UnitedHealth Group Incorporated | .NO. | |
| | | .00000 | 98-1444127 | | | | Banmédica S.A. | .CHL. | NIA | Bordeaux Holding SpA | Ownership | 99.390 | UnitedHealth Group Incorporated | .NO. | |
| | | .00000 | 47-2083076 | | | | Beach Surgical Holdings II, LLC | .CA. | NIA | SCA Surgicare of Laguna Hills, LLC | Ownership | 49.000 | UnitedHealth Group Incorporated | .NO. | .2 |
| | | .00000 | 47-4504390 | | | | Beach Surgical Holdings III, LLC | .CA. | NIA | Surgicare of La Veta, Inc. | Ownership | 61.730 | UnitedHealth Group Incorporated | .NO. | |
| | | .00000 | 37-1708521 | | | | Beach Surgical Holdings LLC | .CA. | NIA | SCA Surgicare of Laguna Hills, LLC | Ownership | 49.000 | UnitedHealth Group Incorporated | .NO. | .2 |
| | | .00000 | | | | | Beaver Medical Group, P.C. | .CA. | NIA | MH Physician Three Holdco, a Medical Corporation | Ownership | 100.000 | UnitedHealth Group Incorporated | .NO. | .1 |
| | | .00000 | 88-0267857 | | | | Behavioral Healthcare Options, Inc. | .NV. | NIA | Sierra Health Services, Inc. | Ownership | 100.000 | UnitedHealth Group Incorporated | .NO. | |
| | | .00000 | 04-3316367 | | | | Behavioral Solutions, P.C. | .MA. | NIA | Physician(s) Owned | Influence | 0.000 | UnitedHealth Group Incorporated | .NO. | .1 |
| | | .00000 | | | | | Benefit Administration for the Self Employed, L.L.C. | .IA. | NIA | HealthMarkets, LLC | Ownership | 100.000 | UnitedHealth Group Incorporated | .NO. | |
| | | .00000 | 46-1134506 | | | | Benefitter Insurance Solutions, Inc. | .DE. | NIA | HealthMarkets Insurance Agency, Inc. | Ownership | 100.000 | UnitedHealth Group Incorporated | .NO. | |
| | | .00000 | 22-2848531 | | | | Bergen-Passaic Cataract Laser and Surgery Center, LLC | .DE. | NIA | Virtua-SCA Holdings, LLC | Ownership | 53.631 | UnitedHealth Group Incorporated | .NO. | .2 |
| | | .00000 | 47-4349079 | | | | Better Health Value Network, LLC | .WA. | NIA | Physician(s) Owned | Influence | 0.000 | UnitedHealth Group Incorporated | .NO. | .1 |
| | | .00000 | 22-3858211 | | | | Bexar Imaging Center, LLC | .TX. | NIA | WellMed Networks, Inc. | Ownership | 100.000 | UnitedHealth Group Incorporated | .NO. | .1 |
| | | .00000 | | | | | Bind Re, Inc. | .AZ. | NIA | Bind Benefits, Inc. | Ownership | 100.000 | UnitedHealth Group Incorporated | .NO. | |
| | | .00000 | 63-0984076 | | | | Birmingham Outpatient Surgery Center, Ltd. | .AL. | NIA | Birmingham Outpatient Surgical Center, LLC | Ownership | 32.352 | UnitedHealth Group Incorporated | .NO. | .2 |
| | | .00000 | 63-0847380 | | | | Birmingham Outpatient Surgical Center, LLC | .DE. | NIA | Surgery Center Holding, LLC | Ownership | 100.000 | UnitedHealth Group Incorporated | .NO. | |
| | | .00000 | 47-4758895 | | | | Bloomfield ASC, LLC | .CT. | NIA | SCA Bloomfield Holdings, LLC | Ownership | 49.000 | UnitedHealth Group Incorporated | .NO. | .2 |

SCHEDULE Y
PART 1A - DETAIL OF INSURANCE HOLDING COMPANY SYSTEM

| 1 | 2 | 3 | 4 | 5 | 6 | 7 | 8 | 9 | 10 | 11 | 12 | 13 | 14 | 15 | 16 |
|------------|---------------------------------------|-------------------|------------|--------------|-----|--|--|-----------------------|-----------------------------------|---|--|--|--|--------------------------------------|----|
| Group Code | Group Name | NAIC Company Code | ID Number | Federal RSSD | CIK | Name of Securities Exchange if Publicly Traded (U.S. or International) | Names of Parent, Subsidiaries Or Affiliates | Domi-ciliary Location | Relation-ship to Reporting Entity | Directly Controlled by (Name of Entity/Person) | Type of Control (Ownership, Board, Management, Attorney-in-Fact, Influence, Other) | If Control is Owner-ship Provide Percen-tage | Ultimate Controlling Entity(ies)/Person(s) | Is an SCA Filing Re-quired? (Yes/No) | * |
| | | .00000 | 62-1530122 | | | | Blue Ridge Day Surgery Center, L.P. | .TN | NIA..... | Blue Ridge GP, LLC | Ownership..... | 34.635 | UnitedHealth Group Incorporated | ..NO..... | 2 |
| | | .00000 | 27-2241593 | | | | Blue Ridge GP, LLC | .NC | NIA..... | SCA-Blue Ridge, LLC | Ownership..... | 100.000 | UnitedHealth Group Incorporated | ..NO..... | |
| | | .00000 | 65-0241934 | | | | Boca Raton Outpatient Surgery & Laser Center, LTD. | .FL | NIA..... | Surgery Center of Boca Raton, Inc. | Ownership..... | 24.000 | UnitedHealth Group Incorporated | ..NO..... | 2 |
| | | .00000 | 46-4213826 | | | | Body Image Therapy Center Intensive LLC | .MD | NIA..... | Refresh Mental Health, Inc. | Ownership..... | 100.000 | UnitedHealth Group Incorporated | ..NO..... | |
| | | .00000 | 98-1396690 | | | | Bordeaux (Barbados) Holdings I, SRL | .BBB | NIA..... | FrontierMEDEX US, Inc. | Ownership..... | 100.000 | UnitedHealth Group Incorporated | ..NO..... | |
| | | .00000 | 98-1396559 | | | | Bordeaux (Barbados) Holdings II, SRL | .BBB | NIA..... | Bordeaux (Barbados) Holdings I, SRL | Ownership..... | 100.000 | UnitedHealth Group Incorporated | ..NO..... | |
| | | .00000 | 98-1403634 | | | | Bordeaux (Barbados) Holdings III, S.r.l. | .BBB | NIA..... | UHG Holdings UK IV Limited | Ownership..... | 100.000 | UnitedHealth Group Incorporated | ..NO..... | |
| | | .00000 | 98-1398490 | | | | Bordeaux Holding SpA | .CHL | NIA..... | Aquitania Chilean Holding SpA | Ownership..... | 100.000 | UnitedHealth Group Incorporated | ..NO..... | |
| | | .00000 | 82-3147824 | | | | Bordeaux International Holdings, Inc. | .DE | NIA..... | UnitedHealth Group Incorporated | Ownership..... | 100.000 | UnitedHealth Group Incorporated | ..NO..... | |
| | | .00000 | 98-1390574 | | | | Bordeaux UK Holdings I Limited | .GBR | NIA..... | FrontierMEDEX US, Inc. | Ownership..... | 96.705 | UnitedHealth Group Incorporated | ..NO..... | |
| | | .00000 | 98-1390574 | | | | Bordeaux UK Holdings I Limited | .GBR | NIA..... | Bordeaux International Holdings, Inc. | Ownership..... | 3.295 | UnitedHealth Group Incorporated | ..NO..... | |
| | | .00000 | 98-1391914 | | | | Bordeaux UK Holdings II Limited | .GBR | NIA..... | Bordeaux UK Holdings I Limited | Ownership..... | 100.000 | UnitedHealth Group Incorporated | ..NO..... | |
| | | .00000 | 98-1389224 | | | | Bordeaux UK Holdings III Limited | .GBR | NIA..... | Bordeaux UK Holdings II Limited | Ownership..... | 100.000 | UnitedHealth Group Incorporated | ..NO..... | |
| | | .00000 | 98-1112673 | | | | Bosque Medical Center Ltda. | .BRA | NIA..... | Esho – Empresa de Serviços Hospitalares S.A. | Ownership..... | 16.911 | UnitedHealth Group Incorporated | ..NO..... | |
| | | .00000 | 98-1112673 | | | | Bosque Medical Center Ltda. | .BRA | NIA..... | Anil Assistência Médica Internacional S.A. | Ownership..... | 83.089 | UnitedHealth Group Incorporated | ..NO..... | |
| | | .00000 | 20-2387834 | | | | Brandon Ambulatory Surgery Center, LC | .FL | NIA..... | SCA-Brandon, LLC | Ownership..... | 95.880 | UnitedHealth Group Incorporated | ..NO..... | |
| | | .00000 | 20-2387834 | | | | Brandon Ambulatory Surgery Center, LC | .FL | NIA..... | SC Affiliates, LLC | Ownership..... | 3.120 | UnitedHealth Group Incorporated | ..NO..... | |
| | | .00000 | 20-2387834 | | | | Brandon Ambulatory Surgery Center, LC | .FL | NIA..... | Endoscopy Center Affiliates, Inc. | Ownership..... | 1.000 | UnitedHealth Group Incorporated | ..NO..... | |
| | | .00000 | 81-5146379 | | | | Brighter Financial, Inc. | .DE | NIA..... | Optum Financial, Inc. | Ownership..... | 100.000 | UnitedHealth Group Incorporated | ..NO..... | |
| | | .00000 | 90-0884047 | | | | BriovaRx Infusion Services 102, LLC | .DE | NIA..... | Optum Infusion Services 500, Inc. | Ownership..... | 100.000 | UnitedHealth Group Incorporated | ..NO..... | |
| | | .00000 | 11-3647935 | | | | BriovaRx of Florida, Inc. | .DE | NIA..... | OptumRx PBM of Illinois, Inc. | Ownership..... | 100.000 | UnitedHealth Group Incorporated | ..NO..... | |
| | | .00000 | 01-0516051 | | | | BriovaRx of Maine, Inc. | .ME | NIA..... | OptumRx PBM of Illinois, Inc. | Ownership..... | 100.000 | UnitedHealth Group Incorporated | ..NO..... | |
| | | .00000 | 27-3331130 | | | | BriovaRx of Massachusetts, LLC | .MA | NIA..... | OptumRx PBM of Illinois, Inc. | Ownership..... | 100.000 | UnitedHealth Group Incorporated | ..NO..... | |
| | | .00000 | 47-4278378 | | | | Cabin Enterprises, LLC | .DE | NIA..... | Cabin Holdings, LLC | Ownership..... | 100.000 | UnitedHealth Group Incorporated | ..NO..... | |
| | | .00000 | 47-4264867 | | | | Cabin Holdings, LLC | .DE | NIA..... | United HealthCare Services, Inc. | Ownership..... | 100.000 | UnitedHealth Group Incorporated | ..NO..... | |
| | | .00000 | 20-1711131 | | | | California Medical Group Insurance Company, Risk Retention Group | .AZ | NIA..... | OptumCare Management, LLC | Ownership..... | 67.010 | UnitedHealth Group Incorporated | ..NO..... | |
| | | .00000 | 81-0881243 | | | | California Spring Holdings, PC | .CA | NIA..... | Physician(s) Owned | Influence..... | 0.000 | UnitedHealth Group Incorporated | ..NO..... | 1 |
| | | .00000 | 52-1597478 | | | | Camp Hill Ambulatory Centers | .PA | NIA..... | Camp Hill-SCA Centers, LLC | Ownership..... | 99.000 | UnitedHealth Group Incorporated | ..NO..... | 2 |
| | | .00000 | 52-1597478 | | | | Camp Hill Ambulatory Centers | .PA | NIA..... | Endoscopy Center Affiliates, Inc. | Ownership..... | 1.000 | UnitedHealth Group Incorporated | ..NO..... | 2 |
| | | .00000 | 52-1597484 | | | | Camp Hill-SCA Centers, LLC | .DE | NIA..... | SC Affiliates, LLC | Ownership..... | 100.000 | UnitedHealth Group Incorporated | ..NO..... | |
| | | .00000 | 27-3955254 | | | | Capital City Medical Group, L.L.C. | .LA | NIA..... | UnitedHealthcare, Inc. | Ownership..... | 100.000 | UnitedHealth Group Incorporated | ..NO..... | |
| | | .00000 | 14-1940881 | | | | Capstone Behavioral Health, Inc. | .NE | NIA..... | Refresh Mental Health, Inc. | Ownership..... | 100.000 | UnitedHealth Group Incorporated | ..NO..... | |
| | | .00000 | 47-1130641 | | | | Carbondale Counseling Associates LLC | .IL | NIA..... | Physician(s) Owned | Influence..... | 0.000 | UnitedHealth Group Incorporated | ..NO..... | 1 |
| | | .00000 | | | | | Cardinal Holding Company, LLC | .DE | NIA..... | Collaborative Care Holdings, LLC | Ownership..... | 100.000 | UnitedHealth Group Incorporated | ..NO..... | |
| ..0707 | UnitedHealth Group Incorporated | .12558 | 45-4976934 | | | | Care Improvement Plus of Texas Insurance Company | .TX | IA..... | XLHealth Corporation | Ownership..... | 100.000 | UnitedHealth Group Incorporated | ..NO..... | |
| ..0707 | UnitedHealth Group Incorporated | .12567 | 20-3888112 | | | | Care Improvement Plus South Central Insurance Company | .AR | IA..... | XLHealth Corporation | Ownership..... | 100.000 | UnitedHealth Group Incorporated | ..NO..... | |
| ..0707 | UnitedHealth Group Incorporated | .14041 | 27-5038136 | | | | Care Improvement Plus Wisconsin Insurance Company | .WI | IA..... | XLHealth Corporation | Ownership..... | 100.000 | UnitedHealth Group Incorporated | ..NO..... | |
| | | .00000 | 83-0585009 | | | | Care Logistics, LLC | .DE | NIA..... | Penzo Enterprises, LLC | Ownership..... | 100.000 | UnitedHealth Group Incorporated | ..NO..... | |
| | | .00000 | | | | | CareMount Dental Member, LLC | .DE | NIA..... | CareMount Health Solutions, LLC | Ownership..... | 100.000 | UnitedHealth Group Incorporated | ..NO..... | |
| | | .00000 | | | | | CareMount Health Solutions ACO, LLC | .NY | NIA..... | Optum Medical Care, P.C. | Ownership..... | 100.000 | UnitedHealth Group Incorporated | ..NO..... | 1 |
| | | .00000 | 83-3555743 | | | | CareMount Health Solutions Employer, LLC | .DE | NIA..... | CareMount Holding, LLC | Ownership..... | 1.000 | UnitedHealth Group Incorporated | ..NO..... | |
| | | .00000 | 83-3555743 | | | | CareMount Health Solutions Employer, LLC | .DE | NIA..... | CareMount Health Solutions, LLC | Ownership..... | 99.000 | UnitedHealth Group Incorporated | ..NO..... | |
| | | .00000 | 38-4103290 | | | | CareMount Health Solutions, LLC | .DE | NIA..... | Cardinal Holding Company, LLC | Ownership..... | 63.680 | UnitedHealth Group Incorporated | ..NO..... | |
| | | .00000 | 38-4103290 | | | | CareMount Health Solutions, LLC | .DE | NIA..... | Collaborative Care Holdings, LLC | Ownership..... | 16.320 | UnitedHealth Group Incorporated | ..NO..... | |
| | | .00000 | 82-1419537 | | | | CareMount Holding, LLC | .NY | NIA..... | CareMount Health Solutions, LLC | Ownership..... | 100.000 | UnitedHealth Group Incorporated | ..NO..... | |
| | | .00000 | 84-3894124 | | | | CareMount Value Partners IPA, LLC | .NY | NIA..... | CareMount Health Solutions, LLC | Ownership..... | 100.000 | UnitedHealth Group Incorporated | ..NO..... | |
| | | .00000 | 56-1780933 | | | | Carolina Behavioral Care, P.A. | .NC | NIA..... | Physician(s) Owned | Influence..... | 0.000 | UnitedHealth Group Incorporated | ..NO..... | 1 |

SCHEDULE Y
PART 1A - DETAIL OF INSURANCE HOLDING COMPANY SYSTEM

| 1 | 2 | 3 | 4 | 5 | 6 | 7 | 8 | 9 | 10 | 11 | 12 | 13 | 14 | 15 | 16 |
|------------|---------------------------------|-------------------|------------|--------------|-----|--|---|-----------------------|-----------------------------------|--|--|--|--|--------------------------------------|----|
| Group Code | Group Name | NAIC Company Code | ID Number | Federal RSSD | CIK | Name of Securities Exchange if Publicly Traded (U.S. or International) | Names of Parent, Subsidiaries Or Affiliates | Domi-ciliary Location | Relation-ship to Reporting Entity | Directly Controlled by (Name of Entity/Person) | Type of Control (Ownership, Board, Management, Attorney-in-Fact, Influence, Other) | If Control is Owner-ship Provide Per-centage | Ultimate Controlling Entity(ies)/Person(s) | Is an SCA Filing Re-quired? (Yes/No) | * |
| | | .00000 | 52-2072546 | | | | Carroll Counseling Center LLC | .MD | NIA | Physician(s) Owned | Influence | 0.000 | UnitedHealth Group Incorporated | .NO | 1 |
| | | .00000 | 98-1328471 | | | | Casa de Saúde Santa Therezinha Ltda. | .BRA | NIA | Hospital Alvorada Taguatinga Ltda. | Ownership | 100.000 | UnitedHealth Group Incorporated | .NO | |
| | | | | | | | | | | Esho – Empresa de Serviços Hospitalares S.A. | Ownership | 0.000 | UnitedHealth Group Incorporated | .NO | |
| | | .00000 | 98-1328471 | | | | Casa de Saúde Santa Therezinha Ltda. | .BRA | NIA | SCA-Castle Rock, LLC | Ownership | 51.000 | UnitedHealth Group Incorporated | .NO | |
| | | .00000 | 82-5207935 | | | | Castle Rock SurgiCenter, LLC | .CO | NIA | Optum Services, Inc. | Ownership | 100.000 | UnitedHealth Group Incorporated | .NO | |
| | | .00000 | 20-5807941 | | | | Catalyst360, LLC | .DE | NIA | UnitedHealthcare International VIII S.à r.l. | Ownership | 100.000 | UnitedHealth Group Incorporated | .NO | |
| | | .00000 | 98-1325466 | | | | Catamaran 2 Unlimited Company | .IRL | NIA | UnitedHealthcare International II S.à r.l. | Ownership | 100.000 | UnitedHealth Group Incorporated | .NO | |
| | | .00000 | 98-1069737 | | | | Catamaran S.à.r.l. | .LUX | NIA | Corpus Christi Endoscopy Center, L.L.P. | Ownership | 100.000 | UnitedHealth Group Incorporated | .NO | |
| | | .00000 | 82-1715584 | | | | CCEC Anesthesia Management, LLC | .TX | NIA | Bordeaux UK Holdings II Limited | Ownership | 100.000 | UnitedHealth Group Incorporated | .NO | 2 |
| | | .00000 | | | | | CDC Holdings Colombia S.A.S. | .COL | NIA | SCA Cedar Park Holdings, LLC | Ownership | 43.700 | UnitedHealth Group Incorporated | .NO | 2 |
| | | .00000 | 85-3868373 | | | | Cedar Park JV Partners, LLC | .TX | NIA | SCA Cedar Park Holdings, LLC | Ownership | 19.660 | UnitedHealth Group Incorporated | .NO | 2 |
| | | .00000 | 27-2533497 | | | | Cedar Park Surgery Center, LLC | .TX | NIA | Cedar Park JV Partners, LLC | Ownership | 35.500 | UnitedHealth Group Incorporated | .NO | 2 |
| | | .00000 | 27-2533497 | | | | Cedar Park Surgery Center, LLC | .TX | NIA | Esho – Empresa de Serviços Hospitalares S.A. | Ownership | 0.000 | UnitedHealth Group Incorporated | .NO | |
| | | | | | | | Cemed Care – Empresa de Atendimento Clínico Geral Ltda. | .BRA | NIA | Amil Assistência Médica Internacional S.A. | Ownership | 100.000 | UnitedHealth Group Incorporated | .NO | |
| | | .00000 | 98-1111491 | | | | Cemed Care – Empresa de Atendimento Clínico Geral Ltda. | .BRA | NIA | OptumRx Holdings, LLC | Ownership | 100.000 | UnitedHealth Group Incorporated | .NO | |
| | | .00000 | | | | | Center for Quality Improvement, LLC | .DE | NIA | SCA Maple Grove Holdings, LLC | Ownership | 52.023 | UnitedHealth Group Incorporated | .NO | 2 |
| | | .00000 | 85-3324771 | | | | Center for Restorative Surgery at Maple Grove, LLC | .MN | NIA | MH Physician Three Holdco, a Medical Corporation | Ownership | 99.000 | UnitedHealth Group Incorporated | .NO | 1 |
| | | .00000 | 33-0483510 | | | | Centers for Family Medicine, GP | .CA | NIA | UnitedHealth Group Incorporated | Ownership | 100.000 | UnitedHealth Group Incorporated | .NO | |
| | | .00000 | | | | | CentrifyHealth, LLC | .DE | NIA | Clínica Dávila y Servicios Médicos S.p.A. | Ownership | 99.000 | UnitedHealth Group Incorporated | .NO | |
| | | .00000 | | | | | Centro de Entrenamiento Capacitación en Reanimación SpA | .CHL | NIA | Servicios Integrados de Salud Ltda. | Ownership | 1.000 | UnitedHealth Group Incorporated | .NO | |
| | | .00000 | | | | | Centro de Entrenamiento Capacitación en Reanimación SpA | .CHL | NIA | Banmédica S.A. | Ownership | 99.900 | UnitedHealth Group Incorporated | .NO | |
| | | .00000 | 98-1450490 | | | | Centro de Servicios Compartidos Banmédica SpA | .CHL | NIA | Constructora Inmobiliaria Magapoq S.A. | Ownership | 0.100 | UnitedHealth Group Incorporated | .NO | |
| | | .00000 | 98-1450490 | | | | Centro de Servicios Compartidos Banmédica SpA | .CHL | NIA | Hospital Alvorada Taguatinga Ltda. | Ownership | 0.000 | UnitedHealth Group Incorporated | .NO | |
| | | .00000 | | | | | Centro Médico Hospitalar Pitangueiras Ltda. | .BRA | NIA | Esho – Empresa de Serviços Hospitalares S.A. | Ownership | 100.000 | UnitedHealth Group Incorporated | .NO | |
| | | .00000 | 98-1457197 | | | | Centro Médico Hospitalar Pitangueiras Ltda. | .BRA | NIA | Pacifico S.A. Entidad Prestadora de Salud | Ownership | 80.000 | UnitedHealth Group Incorporated | .NO | |
| | | .00000 | 98-1451635 | | | | Centro Odontológico Americano S.A.C. | .PER | NIA | Administradora Médica Centromed S.A. | Ownership | 93.450 | UnitedHealth Group Incorporated | .NO | |
| | | .00000 | | | | | Centromed Quilpué S.A. | .CHL | NIA | Onesa SpA | Ownership | 99.990 | UnitedHealth Group Incorporated | .NO | |
| | | .00000 | | | | | Centros Médicos y Dentales Multimed Ltda. | .CHL | NIA | Clínica Dávila y Servicios Médicos S.p.A. | Ownership | 0.010 | UnitedHealth Group Incorporated | .NO | |
| | | .00000 | | | | | Centros Médicos y Dentales Multimed Ltda. | .CHL | NIA | Specialty Benefits, LLC | Ownership | 100.000 | UnitedHealth Group Incorporated | .NO | |
| 0707 | UnitedHealth Group Incorporated | .42765 | 42-1194107 | | | | Centurion Casualty Company | .NE | IA | SCA Holding Company, Inc. | Ownership | 62.743 | UnitedHealth Group Incorporated | .NO | |
| | | .00000 | 46-1454664 | | | | Channel Islands Surgicenter Properties, LLC | .DE | NIA | SCA-Charleston, LLC | Ownership | 25.056 | UnitedHealth Group Incorporated | .NO | 2 |
| | | .00000 | 58-1709761 | | | | Charleston Surgery Center Limited Partnership | .SC | NIA | Charlotte-SC, LLC | Ownership | 16.279 | UnitedHealth Group Incorporated | .NO | 2 |
| | | .00000 | 56-1449531 | | | | Charlotte Surgery Center, LLC | .NC | NIA | SC Affiliates, LLC | Ownership | 100.000 | UnitedHealth Group Incorporated | .NO | |
| | | .00000 | 62-1262567 | | | | Charlotte-SC, LLC | .DE | NIA | SCA-Chatham, LLC | Ownership | 15.000 | UnitedHealth Group Incorporated | .NO | 2 |
| | | .00000 | 82-4075002 | | | | Chatham Orthopaedic ASC, LLC | .GA | NIA | SCA-Central Florida, LLC | Ownership | 51.000 | UnitedHealth Group Incorporated | .NO | |
| | | .00000 | 26-2389638 | | | | Childrens Surgery Center LLC | .FL | NIA | Physician(s) Owned | Influence | 0.000 | UnitedHealth Group Incorporated | .NO | 1 |
| | | .00000 | 87-2440218 | | | | Cielo House, Inc. | .CA | NIA | SCA-Citrus, Inc. | Ownership | 57.000 | UnitedHealth Group Incorporated | .NO | |
| | | .00000 | 62-1510209 | | | | Citrus Regional Surgery Center, L.P. | .TN | NIA | Solstice Benefits, Inc. | Ownership | 100.000 | UnitedHealth Group Incorporated | .NO | |
| | | .00000 | 27-0204579 | | | | Claims Management Systems, Inc. | .FL | NIA | Surgical Care Affiliates, LLC | Influence | 0.000 | UnitedHealth Group Incorporated | .NO | |
| | | .00000 | 20-3742012 | | | | Cleburne Surgical Center, LLC | .TX | NIA | Vida Integra S.p.A. | Ownership | 99.800 | UnitedHealth Group Incorporated | .NO | |
| | | .00000 | 98-1459640 | | | | Clínica Alameda SpA | .CHL | NIA | Saden S.A. | Ownership | 0.200 | UnitedHealth Group Incorporated | .NO | |
| | | .00000 | 98-1459640 | | | | Clínica Alameda SpA | .CHL | NIA | | | | | | |

SCHEDULE Y
PART 1A - DETAIL OF INSURANCE HOLDING COMPANY SYSTEM

| 1 | 2 | 3 | 4 | 5 | 6 | 7 | 8 | 9 | 10 | 11 | 12 | 13 | 14 | 15 | 16 |
|------------|------------|-------------------|------------|--------------|-----|--|---|-----------------------|-----------------------------------|--|--|--|--|--------------------------------------|----|
| Group Code | Group Name | NAIC Company Code | ID Number | Federal RSSD | CIK | Name of Securities Exchange if Publicly Traded (U.S. or International) | Names of Parent, Subsidiaries Or Affiliates | Domi-ciliary Location | Relation-ship to Reporting Entity | Directly Controlled by (Name of Entity/Person) | Type of Control (Ownership, Board, Management, Attorney-in-Fact, Influence, Other) | If Control is Owner-ship Provide Percen-tage | Ultimate Controlling Entity(ies)/Person(s) | Is an SCA Filing Re-quired? (Yes/No) | * |
| | | .00000 | 98-1443171 | | | | Clínica Bío Bío SpA | .CHL | NIA | Inversiones Clínicas Santa María SpA | Ownership | 100.000 | UnitedHealth Group Incorporated | .NO | |
| | | .00000 | 98-1443171 | | | | Clínica Bío Bío SpA | .CHL | NIA | Banmédica S.A. | Ownership | 0.000 | UnitedHealth Group Incorporated | .NO | |
| | | .00000 | 98-1442191 | | | | Clínica Ciudad del Mar S.A. | .CHL | NIA | Banmédica S.A. | Ownership | 0.000 | UnitedHealth Group Incorporated | .NO | |
| | | .00000 | 98-1442191 | | | | Clínica Ciudad del Mar S.A. | .CHL | NIA | Inversiones Clínicas Santa María SpA | Ownership | 100.000 | UnitedHealth Group Incorporated | .NO | |
| | | .00000 | 98-1446132 | | | | Clínica Dávila y Servicios Médicos S.p.A. | .CHL | NIA | Banmédica S.A. | Ownership | 99.998 | UnitedHealth Group Incorporated | .NO | |
| | | .00000 | 98-1446132 | | | | Clínica Dávila y Servicios Médicos S.p.A. | .CHL | NIA | Clínica Santa María S.p.A. | Ownership | 0.002 | UnitedHealth Group Incorporated | .NO | |
| | | .00000 | 98-1446132 | | | | Clínica del Country S.A.S. | .COL | NIA | CDC Holdings Colombia S.A.S. | Ownership | 50.000 | UnitedHealth Group Incorporated | .NO | |
| | | .00000 | | | | | Clínica del Country S.A.S. | .COL | NIA | Banmédica Internacional SpA | Ownership | 50.000 | UnitedHealth Group Incorporated | .NO | |
| | | .00000 | 98-1350667 | | | | Clínica Médico Cirúrgica de Santa Tecla, S.A. | .PRT | NIA | Lusiadas, SGPS, S.A. | Ownership | 96.330 | UnitedHealth Group Incorporated | .NO | |
| | | .00000 | 98-1462343 | | | | Clínica San Felipe S.A. | .PER | NIA | Pacifico S.A. Entidad Prestadora de Salud | Ownership | 93.740 | UnitedHealth Group Incorporated | .NO | |
| | | .00000 | 98-1458936 | | | | Clínica Sánchez Ferrer S.A. | .PER | NIA | Pacifico S.A. Entidad Prestadora de Salud | Ownership | 100.000 | UnitedHealth Group Incorporated | .NO | |
| | | .00000 | 98-1442754 | | | | Clínica Santa María S.p.A. | .CHL | NIA | Banmédica S.A. | Ownership | 99.510 | UnitedHealth Group Incorporated | .NO | |
| | | .00000 | 98-1442745 | | | | Clínica Vespucio S.A. | .CHL | NIA | Inversiones Clínicas Santa María SpA | Ownership | 100.000 | UnitedHealth Group Incorporated | .NO | |
| | | .00000 | 98-1442745 | | | | Clínica Vespucio S.A. | .CHL | NIA | Banmédica S.A. | Ownership | 0.000 | UnitedHealth Group Incorporated | .NO | |
| | | .00000 | 46-2879718 | | | | Clinical Partners of Colorado Springs, LLC | .CO | NIA | OptumCare Colorado, LLC | Ownership | 50.000 | UnitedHealth Group Incorporated | .NO | |
| | | .00000 | 20-2236024 | | | | Clinton Partners, LLC | .MI | NIA | HFHS-SCA Holdings, LLC | Ownership | 52.800 | UnitedHealth Group Incorporated | .NO | 2 |
| | | .00000 | 98-1350671 | | | | CLISA – Clínica de Santo António, S.A. | .PRT | NIA | Lusiadas, SGPS, S.A. | Ownership | 90.000 | UnitedHealth Group Incorporated | .NO | |
| | | .00000 | 98-1337968 | | | | CMO – Centro Médico de Oftalmologia S/S Ltda. | .BRA | NIA | Hospital Alvorada Taguatinga Ltda. | Ownership | 99.000 | UnitedHealth Group Incorporated | .NO | |
| | | .00000 | 98-1337968 | | | | CMO – Centro Médico de Oftalmologia S/S Ltda. | .BRA | NIA | Lotten-Eyes Oftalmologia Clinica e Cirurgica Ltda. | Ownership | 1.000 | UnitedHealth Group Incorporated | .NO | |
| | | .00000 | 98-1277015 | | | | CMS – Central de Manipulação e Serviços Farmacêuticos Ltda. | .BRA | NIA | Esho – Empresa de Serviços Hospitalares S.A. | Ownership | 0.010 | UnitedHealth Group Incorporated | .NO | |
| | | .00000 | 98-1277015 | | | | CMS – Central de Manipulação e Serviços Farmacêuticos Ltda. | .BRA | NIA | COI – Clínicas Oncológicas Integradas S.A. | Ownership | 99.990 | UnitedHealth Group Incorporated | .NO | |
| | | .00000 | 27-1193028 | | | | Coalition for Advanced Pharmacy Services, Inc. | .DE | NIA | Optum Hospice Pharmacy Services, LLC | Ownership | 1.277 | UnitedHealth Group Incorporated | .NO | |
| | | .00000 | 27-1193028 | | | | Coalition for Advanced Pharmacy Services, Inc. | .DE | NIA | OptumRx Health Solutions, LLC | Ownership | 93.266 | UnitedHealth Group Incorporated | .NO | |
| | | .00000 | 27-1193028 | | | | Coalition for Advanced Pharmacy Services, Inc. | .DE | NIA | OptumRx Home Delivery of Ohio, LLC | Ownership | 0.116 | UnitedHealth Group Incorporated | .NO | |
| | | .00000 | 27-1193028 | | | | Coalition for Advanced Pharmacy Services, Inc. | .DE | NIA | OptumRx PBM of Maryland, LLC | Ownership | 5.341 | UnitedHealth Group Incorporated | .NO | |
| | | .00000 | 54-1565791 | | | | Coastal Counseling Center, Inc. | .VA | NIA | Refresh Mental Health, Inc. | Ownership | 100.000 | UnitedHealth Group Incorporated | .NO | |
| | | .00000 | 98-1444067 | | | | Cobranzas Banmédica SpA | .CHL | NIA | Saden S.A. | Ownership | 0.000 | UnitedHealth Group Incorporated | .NO | |
| | | .00000 | 98-1444067 | | | | Cobranzas Banmédica SpA | .CHL | NIA | Banmédica S.A. | Ownership | 100.000 | UnitedHealth Group Incorporated | .NO | |
| | | .00000 | 20-3056794 | | | | Cognitive-Behavioral Therapy Center of Western North Carolina, P.A. | .NC | NIA | Physician(s) Owned | Influence | 0.000 | UnitedHealth Group Incorporated | .NO | 1 |
| | | .00000 | 98-1276040 | | | | COI – Clínicas Oncológicas Integradas S.A. | .BRA | NIA | Esho – Empresa de Serviços Hospitalares S.A. | Ownership | 100.000 | UnitedHealth Group Incorporated | .NO | |
| | | .00000 | 27-2337616 | | | | Collaborative Care Holdings, LLC | .DE | NIA | OptumHealth Holdings, LLC | Ownership | 100.000 | UnitedHealth Group Incorporated | .NO | |
| | | .00000 | 27-2337487 | | | | Collaborative Care Services, Inc. | .DE | NIA | Collaborative Care Holdings, LLC | Ownership | 100.000 | UnitedHealth Group Incorporated | .NO | |
| | | .00000 | 45-2614005 | | | | Collaborative Realty, LLC | .NY | NIA | Collaborative Care Holdings, LLC | Ownership | 100.000 | UnitedHealth Group Incorporated | .NO | |
| | | .00000 | | | | | Colmedica Medicina Prepagada S.A. | .COL | NIA | Constructora Inmobiliaria Magapoq S.A. | Ownership | 0.000 | UnitedHealth Group Incorporated | .NO | |
| | | .00000 | | | | | Colmedica Medicina Prepagada S.A. | .COL | NIA | Banmédica S.A. | Ownership | 76.270 | UnitedHealth Group Incorporated | .NO | |
| | | .00000 | 83-1529015 | | | | Colonial Outpatient Surgery Center, LLC | .FL | NIA | SCA-Colonial Partners, LLC | Ownership | 51.000 | UnitedHealth Group Incorporated | .NO | |
| | | .00000 | 83-1529015 | | | | Colonial Outpatient Surgery Center, LLC | .FL | NIA | SC Affiliates, LLC | Ownership | 14.000 | UnitedHealth Group Incorporated | .NO | |
| | | .00000 | 37-1636677 | | | | Colorado Innovative Physician Solutions, Inc. | .CO | NIA | OptumCare Colorado, LLC | Ownership | 100.000 | UnitedHealth Group Incorporated | .NO | |
| | | .00000 | 84-1160450 | | | | Colorado Springs Surgery Center, Ltd. | .CO | NIA | SCA-Colorado Springs, LLC | Ownership | 95.000 | UnitedHealth Group Incorporated | .NO | |
| | | .00000 | 52-2052733 | | | | Columbia Counseling Center P.A. | .MD | NIA | Physician(s) Owned | Influence | 0.000 | UnitedHealth Group Incorporated | .NO | 1 |
| | | .00000 | 11-3647007 | | | | Comfort Care Transportation, LLC | .TX | NIA | WellMed Medical Management, Inc. | Ownership | 100.000 | UnitedHealth Group Incorporated | .NO | |
| | | .00000 | 32-0551188 | | | | Connect Medical, P.C. | .NY | NIA | Physician(s) Owned | Influence | 0.000 | UnitedHealth Group Incorporated | .NO | 1 |

STATEMENT AS OF SEPTEMBER 30, 2022 OF THE Optum Insurance of Ohio, Inc.

SCHEDULE Y
PART 1A - DETAIL OF INSURANCE HOLDING COMPANY SYSTEM

| 1 | 2 | 3 | 4 | 5 | 6 | 7 | 8 | 9 | 10 | 11 | 12 | 13 | 14 | 15 | 16 |
|------------|---------------------------------|-------------------|------------|--------------|-----|--|--|-----------------------|-----------------------------------|--|--|--|--|--------------------------------------|----|
| Group Code | Group Name | NAIC Company Code | ID Number | Federal RSSD | CIK | Name of Securities Exchange if Publicly Traded (U.S. or International) | Names of Parent, Subsidiaries Or Affiliates | Domi-ciliary Location | Relation-ship to Reporting Entity | Directly Controlled by (Name of Entity/Person) | Type of Control (Ownership, Board, Management, Attorney-in-Fact, Influence, Other) | If Control is Owner-ship Provide Percen-tage | Ultimate Controlling Entity(ies)/Person(s) | Is an SCA Filing Re-quired? (Yes/No) | * |
| | | .00000 | 06-1592173 | | | | Connecticut Surgery Center, Limited Partnership | CT | NIA | Surgical Care Affiliates, LLC | Ownership | 1.637 | UnitedHealth Group Incorporated | NO | |
| | | .00000 | 06-1592173 | | | | Connecticut Surgery Center, Limited Partnership | CT | NIA | Connecticut Surgical Center, LLC | Ownership | 51.000 | UnitedHealth Group Incorporated | NO | |
| | | .00000 | 26-1313646 | | | | Connecticut Surgery Properties, LLC | DE | NIA | SC Affiliates, LLC | Ownership | 100.000 | UnitedHealth Group Incorporated | NO | |
| | | .00000 | 06-1156342 | | | | Connecticut Surgical Center, LLC | DE | NIA | Surgical Care Affiliates, LLC | Ownership | 56.862 | UnitedHealth Group Incorporated | NO | |
| | | .00000 | 46-0891463 | | | | ConnectYourCare, Inc. | DE | NIA | Optum Financial, Inc. | Ownership | 100.000 | UnitedHealth Group Incorporated | NO | |
| | | .00000 | 26-1274092 | | | | ConnectYourCare, LLC | MD | NIA | ConnectYourCare, Inc. | Ownership | 100.000 | UnitedHealth Group Incorporated | NO | |
| | | .00000 | 98-1448720 | | | | Constructora Inmobiliaria Magapoq S.A. | CHL | NIA | Inmobiliaria Apoquindo 3600 Ltda. | Ownership | 0.100 | UnitedHealth Group Incorporated | NO | |
| | | .00000 | 98-1448720 | | | | Constructora Inmobiliaria Magapoq S.A. | CHL | NIA | Banmedica S.A. | Ownership | 99.900 | UnitedHealth Group Incorporated | NO | |
| | | .00000 | 20-0231080 | | | | Consumer Wellness Solutions, LLC | DE | NIA | RVO Health, LLC | Ownership | 100.000 | UnitedHealth Group Incorporated | NO | |
| | | .00000 | 87-1134519 | | | | Cornerstone Surgery Center, LLC | FL | NIA | SC Affiliates, LLC | Ownership | 100.000 | UnitedHealth Group Incorporated | NO | |
| | | .00000 | 20-2595593 | | | | Corpus Christi Endoscopy Center, L.L.P. | TX | NIA | SCA Pacific Holdings, Inc. | Ownership | 18.500 | UnitedHealth Group Incorporated | NO | 2 |
| | | .00000 | | | | | Country Scan Ltda. | COL | NIA | Patrimonio Autónomo Nueva Clínica | Ownership | 51.800 | UnitedHealth Group Incorporated | NO | |
| | | .00000 | 75-2862780 | | | | Cross Timbers Surgery Center, LLC | TX | NIA | Surgical Care Affiliates, LLC | Influence | 0.000 | UnitedHealth Group Incorporated | NO | |
| | | .00000 | 26-0080565 | | | | Cypress Care, Inc. | DE | NIA | Healthcare Solutions, Inc. | Ownership | 100.000 | UnitedHealth Group Incorporated | NO | |
| | | .00000 | 63-1263704 | | | | Danbury Surgical Center, L.P. | GA | NIA | SunSurgery, LLC | Ownership | 2.189 | UnitedHealth Group Incorporated | NO | 2 |
| | | .00000 | 63-1263704 | | | | Danbury Surgical Center, L.P. | GA | NIA | SCA Danbury Surgical Center, LLC | Ownership | 32.647 | UnitedHealth Group Incorporated | NO | 2 |
| | | .00000 | 41-1879063 | | | | David C. Anderholm, M.D., P.A. | MN | NIA | Physician(s) Owned | Influence | 0.000 | UnitedHealth Group Incorporated | NO | 1 |
| | | .00000 | 81-5101448 | | | | David Moen, M.D. P.C. | NY | NIA | Physician(s) Owned | Influence | 0.000 | UnitedHealth Group Incorporated | NO | 1 |
| | | .00000 | 45-2380022 | | | | David R. Ferrell, M.D., P.C. | NV | NIA | Physician(s) Owned | Influence | 0.000 | UnitedHealth Group Incorporated | NO | 1 |
| | | .00000 | 11-2811353 | | | | Day-OP Center Of Long Island Inc. | NY | NIA | Physician(s) Owned | Influence | 0.000 | UnitedHealth Group Incorporated | NO | 1 |
| | | .00000 | 75-2790863 | | | | Day-Op Surgery Consulting Company, LLC | DE | NIA | ProHEALTH Medical Management, LLC | Ownership | 100.000 | UnitedHealth Group Incorporated | NO | |
| | | .00000 | 83-1396214 | | | | Daybreak Real Estate, LLC | TN | NIA | Refresh Mental Health, Inc. | Ownership | 100.000 | UnitedHealth Group Incorporated | NO | |
| | | .00000 | 52-1811176 | | | | DBP Services of New York IPA, Inc. | NY | NIA | Dental Benefit Providers, Inc. | Ownership | 100.000 | UnitedHealth Group Incorporated | NO | |
| | | .00000 | 47-3322541 | | | | DBT and EMDR Specialists, P.A. | MN | NIA | Physician(s) Owned | Influence | 0.000 | UnitedHealth Group Incorporated | NO | 1 |
| | | .00000 | 52-1452809 | | | | Dental Benefit Providers of California, Inc. | CA | IA | Dental Benefit Providers, Inc. | Ownership | 100.000 | UnitedHealth Group Incorporated | NO | |
| .0707 | UnitedHealth Group Incorporated | .52053 | 36-4008355 | | | | Dental Benefit Providers of Illinois, Inc. | IL | IA | Dental Benefit Providers, Inc. | Ownership | 100.000 | UnitedHealth Group Incorporated | NO | |
| | | .00000 | 41-2014834 | | | | Dental Benefit Providers, Inc. | DE | NIA | United HealthCare Services, Inc. | Ownership | 100.000 | UnitedHealth Group Incorporated | NO | |
| | | .00000 | | | | | Denton Endoscopy Surgery Center, LLC | TX | NIA | Surgical Care Affiliates, LLC | Influence | 0.000 | UnitedHealth Group Incorporated | NO | |
| | | .00000 | 47-0926556 | | | | Denton Surgery Center, LLC | TX | NIA | Surgical Care Affiliates, LLC | Influence | 0.000 | UnitedHealth Group Incorporated | NO | |
| | | .00000 | 82-1436601 | | | | Derry Surgical Center, LLC | NH | NIA | SCA-Derry, LLC | Ownership | 72.000 | UnitedHealth Group Incorporated | NO | |
| | | .00000 | 98-1460401 | | | | Diagnóstico Ecotomográfico Centromed Ltda. | CHL | NIA | Administradora Médica Centromed S.A. | Ownership | 50.000 | UnitedHealth Group Incorporated | NO | |
| | | .00000 | 98-1460347 | | | | Diasnóstico por Imágenes Centromed Ltda. | CHL | NIA | Centromed Quipué S.A. | Ownership | 6.660 | UnitedHealth Group Incorporated | NO | |
| | | .00000 | 98-1460347 | | | | Diasnóstico por Imágenes Centromed Ltda. | CHL | NIA | Administradora Médica Centromed S.A. | Ownership | 93.340 | UnitedHealth Group Incorporated | NO | |
| | | .00000 | 33-0292435 | | | | Digestive Disease Center, L.P. | CA | NIA | Beach Surgical Holdings LLC | Ownership | 51.000 | UnitedHealth Group Incorporated | NO | 2 |
| | | .00000 | 98-1285762 | | | | Dilab Medicina Nuclear Ltda. | BRA | NIA | Esho – Empresa de Serviços Hospitalares S.A. | Ownership | 100.000 | UnitedHealth Group Incorporated | NO | |
| | | .00000 | 27-4022876 | | | | Diplomat Blocker, LLC | DE | NIA | Diplomat Pharmacy, Inc. | Ownership | 100.000 | UnitedHealth Group Incorporated | NO | |
| | | .00000 | 38-3453193 | | | | Diplomat Corporate Properties, LLC | MI | NIA | Diplomat Pharmacy, Inc. | Ownership | 100.000 | UnitedHealth Group Incorporated | NO | |
| | | .00000 | 38-2063100 | | | | Diplomat Pharmacy, Inc. | MI | NIA | OptumRx Holdings, LLC | Ownership | 100.000 | UnitedHealth Group Incorporated | NO | |
| | | .00000 | 20-8576702 | | | | Diplomat Specialty Pharmacy Great Lakes Distribution Center, LLC | MI | NIA | Diplomat Pharmacy, Inc. | Ownership | 100.000 | UnitedHealth Group Incorporated | NO | |
| | | .00000 | | | | | Diplomat Specialty Pharmacy of Ft. Lauderdale, LLC | MI | NIA | Diplomat Pharmacy, Inc. | Ownership | 100.000 | UnitedHealth Group Incorporated | NO | |
| | | .00000 | 45-3329728 | | | | Discovery Counseling & Consulting, LLC | VA | NIA | Refresh Mental Health, Inc. | Ownership | 100.000 | UnitedHealth Group Incorporated | NO | |
| | | .00000 | 30-0238641 | | | | Distance Learning Network, Inc. | DE | NIA | OptumHealth Holdings, LLC | Ownership | 100.000 | UnitedHealth Group Incorporated | NO | |
| | | .00000 | 47-2415159 | | | | divvyMED, LLC | DE | NIA | Penzo Enterprises, LLC | Ownership | 100.000 | UnitedHealth Group Incorporated | NO | |
| | | .00000 | | | | | DocASAP India Technologies Private Limited | IND | NIA | UnitedHealth International, Inc. | Ownership | 0.092 | UnitedHealth Group Incorporated | NO | |
| | | .00000 | | | | | DocASAP India Technologies Private Limited | IND | NIA | Optum Global Solutions (India) Private Limited | Ownership | 99.908 | UnitedHealth Group Incorporated | NO | |
| | | .00000 | 84-4477557 | | | | DocASAP US, LLC | DE | NIA | DocASAP, Inc. | Ownership | 100.000 | UnitedHealth Group Incorporated | NO | |
| | | .00000 | 26-4753954 | | | | DocASAP, Inc. | DE | NIA | OptumInsight, Inc. | Ownership | 100.000 | UnitedHealth Group Incorporated | NO | |

SCHEDULE Y
PART 1A - DETAIL OF INSURANCE HOLDING COMPANY SYSTEM

| 1 | 2 | 3 | 4 | 5 | 6 | 7 | 8 | 9 | 10 | 11 | 12 | 13 | 14 | 15 | 16 |
|------------|---------------------------------|-------------------|------------|--------------|-----|--|---|------------------------|-----------------------------------|--|--|--|--|--------------------------------------|----|
| Group Code | Group Name | NAIC Company Code | ID Number | Federal RSSD | CIK | Name of Securities Exchange if Publicly Traded (U.S. or International) | Names of Parent, Subsidiaries Or Affiliates | Domi-ciliary Loca-tion | Relation-ship to Reporting Entity | Directly Controlled by (Name of Entity/Person) | Type of Control (Ownership, Board, Management, Attorney-in-Fact, Influence, Other) | If Control is Owner-ship Provide Percen-tage | Ultimate Controlling Entity(ies)/Person(s) | Is an SCA Filing Re-quired? (Yes/No) | * |
| | | .00000 | | | | | Doctor + S.A.C. | .PER | NIA | Pacifico S.A. Entidad Prestadora de Salud | Ownership | 100.000 | UnitedHealth Group Incorporated | .NO | |
| | | .00000 | 82-5264853 | | | | Dry Creek Surgery Center, LLC | .CO | NIA | SCA-Dry Creek, LLC | Ownership | 59.273 | UnitedHealth Group Incorporated | .NO | |
| | | .00000 | 27-2176462 | | | | DSP Flint Real Estate, LLC | .MI | NIA | Diplomat Pharmacy, Inc. | Ownership | 100.000 | UnitedHealth Group Incorporated | .NO | |
| | | .00000 | 27-2499399 | | | | DSP-Building C, LLC | .MI | NIA | Diplomat Pharmacy, Inc. | Ownership | 100.000 | UnitedHealth Group Incorporated | .NO | |
| | | .00000 | 82-5181311 | | | | DTC Surgery Center, LLC | .CO | NIA | SCA-Denver Physicians Holdings, LLC | Ownership | 100.000 | UnitedHealth Group Incorporated | .NO | |
| | | .00000 | 27-2103713 | | | | Dublin Surgery Center, LLC | .OH | NIA | SCA-Dublin, LLC | Ownership | 10.000 | UnitedHealth Group Incorporated | .NO | 2 |
| | | .00000 | 82-0668583 | | | | Duluth Surgical Suites, LLC | .MN | NIA | SCA Duluth Holdings, LLC | Ownership | 42.697 | UnitedHealth Group Incorporated | .NO | 2 |
| | | .00000 | 04-3106404 | | | | Durable Medical Equipment, Inc. | .MA | NIA | Reliant Medical Group, Inc. | Ownership | 100.000 | UnitedHealth Group Incorporated | .NO | 1 |
| | | .00000 | 59-3625966 | | | | DWIC of Tampa Bay, Inc. | .FL | NIA | MedExpress Development, LLC | Ownership | 100.000 | UnitedHealth Group Incorporated | .NO | |
| | | .00000 | 59-3705426 | | | | E Street Endoscopy, LLC | .FL | NIA | West Coast Endoscopy Holdings, LLC | Ownership | 51.000 | UnitedHealth Group Incorporated | .NO | |
| | | .00000 | 95-4660712 | | | | Ear Professionals International Corporation | .DE | NIA | Specialty Benefits, LLC | Ownership | 100.000 | UnitedHealth Group Incorporated | .NO | |
| | | .00000 | 02-0593133 | | | | East Brunswick Surgery Center, LLC | .NJ | NIA | Endoscopy Center Affiliates, Inc. | Ownership | 27.000 | UnitedHealth Group Incorporated | .NO | |
| | | .00000 | 02-0593133 | | | | East Brunswick Surgery Center, LLC | .NJ | NIA | ASC Holdings of New Jersey, LLC | Ownership | 51.000 | UnitedHealth Group Incorporated | .NO | |
| | | .00000 | 71-0923682 | | | | eCode Solutions, LLC | .DE | NIA | Surgical Care Affiliates, LLC | Ownership | 100.000 | UnitedHealth Group Incorporated | .NO | |
| | | .00000 | 61-0981240 | | | | Edelson & Associates, PSC | .KY | NIA | Refresh Kentucky, PLLC | Ownership | 100.000 | UnitedHealth Group Incorporated | .NO | |
| | | .00000 | 84-1162764 | | | | Electronic Network Systems, Inc. | .DE | NIA | Optum360 Solutions, LLC | Ownership | 100.000 | UnitedHealth Group Incorporated | .NO | |
| | | .00000 | 47-3861802 | | | | Elite Focus Clinic, Inc., a Professional Corporation | .CA | NIA | Physician(s) Owned | Influence | 0.000 | UnitedHealth Group Incorporated | .NO | 1 |
| | | .00000 | 98-1339173 | | | | Elual Participações S.A. | .BRA | NIA | Esho – Empresa de Serviços Hospitalares S.A. | Ownership | 39.990 | UnitedHealth Group Incorporated | .NO | |
| | | .00000 | 98-1339173 | | | | Elual Participações S.A. | .BRA | NIA | Anil Assistência Médica Internacional S.A. | Ownership | 60.010 | UnitedHealth Group Incorporated | .NO | |
| | | .00000 | 87-1240516 | | | | EM Orange Tree LLC | .CA | NIA | EPIC Management Services, LLC | Ownership | 100.000 | UnitedHealth Group Incorporated | .NO | |
| | | .00000 | | | | | Emisar Pharma Services LLC | .DE | NIA | Optum Pharma Services Holdings, Inc. | Ownership | 100.000 | UnitedHealth Group Incorporated | .NO | |
| | | .00000 | 26-2195068 | | | | Empire Physician Management Company, LLC | .CA | NIA | North American Medical Management | Ownership | 100.000 | UnitedHealth Group Incorporated | .NO | |
| | | .00000 | 33-0181426 | | | | Empire Physicians' Medical Group, Inc. | .CA | NIA | California, Inc. | Ownership | 100.000 | UnitedHealth Group Incorporated | .NO | 1 |
| | | .00000 | 77-0317478 | | | | Empremédica S. A. | .PER | NIA | NAMM Medical Group Holdings, Inc. | Ownership | 100.000 | UnitedHealth Group Incorporated | .NO | |
| | | .00000 | 89087 | | | | Endoscopy Center Affiliates, Inc. | .DE | NIA | Bannédica S.A. | Ownership | 100.000 | UnitedHealth Group Incorporated | .NO | |
| .0707 | UnitedHealth Group Incorporated | .89087 | 75-1617708 | | | | Enterprise Life Insurance Company | .TX | IA | National Surgery Centers, LLC | Ownership | 100.000 | UnitedHealth Group Incorporated | .NO | |
| | | .00000 | | | | | EP Campus I, LLC | .DE | NIA | Freedom Life Insurance Company of America | Ownership | 100.000 | UnitedHealth Group Incorporated | .NO | |
| | | .00000 | 27-2767291 | | | | EPIC Health Plan | .CA | NIA | UnitedHealthcare Insurance Company | Ownership | 100.000 | UnitedHealth Group Incorporated | .NO | |
| | | .00000 | 33-0654147 | | | | EPIC Management Services, LLC | .DE | NIA | EPIC Management Services, LLC | Ownership | 100.000 | UnitedHealth Group Incorporated | .NO | |
| | | .00000 | 81-0732646 | | | | Equian Parent Corp. | .DE | NIA | Collaborative Care Holdings, LLC | Ownership | 100.000 | UnitedHealth Group Incorporated | .NO | |
| | | .00000 | 27-0083277 | | | | Equian, LLC | .IN | NIA | OptumInsight, Inc. | Ownership | 100.000 | UnitedHealth Group Incorporated | .NO | |
| | | .00000 | | | | | Esho – Empresa de Serviços Hospitalares S.A. | .BRA | NIA | Equian Parent Corp. | Ownership | 100.000 | UnitedHealth Group Incorporated | .NO | |
| | | .00000 | 83-2740282 | | | | Eugene Center of Anxiety and Stress, LLC | .OR | NIA | Anil Assistência Médica Internacional S.A. | Ownership | 99.749 | UnitedHealth Group Incorporated | .NO | |
| | | .00000 | 90-0624377 | | | | Eugene Therapy, LLC | .OR | NIA | Physician(s) Owned | Influence | 0.000 | UnitedHealth Group Incorporated | .NO | 1 |
| | | .00000 | 81-1070402 | | | | Everett MSO, Inc. | .WA | NIA | Physician(s) Owned | Influence | 0.000 | UnitedHealth Group Incorporated | .NO | 1 |
| | | .00000 | 81-1625636 | | | | Everett Physicians, Inc. P.S. | .WA | NIA | OptumCare Holdings, LLC | Ownership | 100.000 | UnitedHealth Group Incorporated | .NO | 1 |
| | | .00000 | 61-1752488 | | | | Evolve, LLC | .WI | NIA | Physician(s) Owned | Influence | 0.000 | UnitedHealth Group Incorporated | .NO | 1 |
| | | .00000 | 77-0560460 | | | | Excel MSO, LLC | .CA | NIA | Refresh Evolve, LLC | Ownership | 100.000 | UnitedHealth Group Incorporated | .NO | |
| | | .00000 | 20-0087132 | | | | Excelsior Insurance Brokerage, Inc. | .DE | NIA | OptumCare Management, LLC | Ownership | 100.000 | UnitedHealth Group Incorporated | .NO | |
| | | .00000 | 11-3669765 | | | | Executive Health Resources, Inc. | .PA | NIA | HealthMarkets Insurance Agency, Inc. | Ownership | 100.000 | UnitedHealth Group Incorporated | .NO | |
| | | .00000 | 30-0701899 | | | | Executive Surgery Center, L.L.C. | .TX | NIA | Optum360 Solutions, LLC | Ownership | 100.000 | UnitedHealth Group Incorporated | .NO | |
| | | .00000 | 98-1259260 | | | | Exploration for Mine Clearance LLC | .IRQ | NIA | SCA-Houston Executive, LLC | Ownership | 54.466 | UnitedHealth Group Incorporated | .NO | |
| | | .00000 | | | | | Eye Clinic Oftalmologia Clínico Cirúrgica e Diagnóstico Ltda. | .BRA | NIA | UnitedHealthcare Global Medical (UK) Limited | Ownership | 100.000 | UnitedHealth Group Incorporated | .NO | |
| | | .00000 | 27-0927202 | | | | Eye Specialists Surgery Centers LLC | .IN | NIA | Hospital Alvorada Taguatinga Ltda. | Ownership | 100.000 | UnitedHealth Group Incorporated | .NO | |
| | | .00000 | 46-3765364 | | | | Fairhaven Holdings, LLC | .TN | NIA | SCA AHN JV Holdings, LLC | Ownership | 51.000 | UnitedHealth Group Incorporated | .NO | |
| | | .00000 | 83-0693501 | | | | Fairhaven Real Estate, LLC | .TN | NIA | Refresh Mental Health, Inc. | Ownership | 100.000 | UnitedHealth Group Incorporated | .NO | |
| | | | | | | | | | | Refresh Mental Health, Inc. | Ownership | 100.000 | UnitedHealth Group Incorporated | .NO | |

SCHEDULE Y
PART 1A - DETAIL OF INSURANCE HOLDING COMPANY SYSTEM

| 1 | 2 | 3 | 4 | 5 | 6 | 7 | 8 | 9 | 10 | 11 | 12 | 13 | 14 | 15 | 16 |
|------------|---------------------------------|-------------------|------------|--------------|-----|--|---|-----------------------|-----------------------------------|--|--|--|--|--------------------------------------|----|
| Group Code | Group Name | NAIC Company Code | ID Number | Federal RSSD | CIK | Name of Securities Exchange if Publicly Traded (U.S. or International) | Names of Parent, Subsidiaries Or Affiliates | Domi-ciliary Location | Relation-ship to Reporting Entity | Directly Controlled by (Name of Entity/Person) | Type of Control (Ownership, Board, Management, Attorney-in-Fact, Influence, Other) | If Control is Owner-ship Provide Percen-tage | Ultimate Controlling Entity(ies)/Person(s) | Is an SCA Filing Re-quired? (Yes/No) | * |
| | | .00000 | 27-0820363 | | | | Family Counseling Associates of Salem Andover LLC | .NH | NIA | Physician(s) Owned | Influence | 0.000 | UnitedHealth Group Incorporated | .NO | .1 |
| | | .00000 | 88-0223385 | | | | Family Health Care Services | .NV | NIA | Sierra Health Services, Inc. | Ownership | 100.000 | UnitedHealth Group Incorporated | .NO | |
| | | .00000 | 88-0257036 | | | | Family Home Hospice, Inc. | .NV | NIA | Sierra Health Services, Inc. | Ownership | 100.000 | UnitedHealth Group Incorporated | .NO | |
| | | .00000 | 87-4007730 | | | | Ferrell Physician Services, P.C. | .NY | NIA | Physician(s) Owned | Influence | 0.000 | UnitedHealth Group Incorporated | .NO | .1 |
| | | .00000 | 82-2929226 | | | | First Coast Orthopedic Center, LLC | .FL | NIA | ASV-HOPCo-SCA Florida, LLC | Ownership | 51.000 | UnitedHealth Group Incorporated | .NO | .2 |
| | | .00000 | 85-2966587 | | | | First Family Insurance, LLC | .DE | NIA | Golden Rule Financial Corporation | Ownership | 100.000 | UnitedHealth Group Incorporated | .NO | |
| | | .00000 | 47-2066485 | | | | First Hill Surgery Center, LLC | .WA | NIA | Physician(s) Owned | Influence | 0.000 | UnitedHealth Group Incorporated | .NO | .1 |
| | | .00000 | 23-2849332 | | | | First Risk Advisors, Inc. | .PA | NIA | UHC Holdings, Inc. | Ownership | 100.000 | UnitedHealth Group Incorporated | .NO | |
| | | .00000 | 51-0484581 | | | | First Step Services, LLC | .NC | NIA | Physician(s) Owned | Influence | 0.000 | UnitedHealth Group Incorporated | .NO | .1 |
| | | .00000 | 35-2753945 | | | | Flight Advisors LLC | .DE | NIA | United HealthCare Services, Inc. | Ownership | 100.000 | UnitedHealth Group Incorporated | .NO | |
| | | .00000 | | | | | Flight Basic Services LLC | .DE | NIA | United HealthCare Services, Inc. | Ownership | 100.000 | UnitedHealth Group Incorporated | .NO | |
| | | .00000 | | | | | Flight Management Specialists LLC | .DE | NIA | United HealthCare Services, Inc. | Ownership | 100.000 | UnitedHealth Group Incorporated | .NO | |
| | | .00000 | 62-1551098 | | | | Florence Surgery Center, L.P. | .TN | NIA | SCA-Florence, LLC | Ownership | 20.000 | UnitedHealth Group Incorporated | .NO | .2 |
| | | .00000 | 35-2456267 | | | | FMG Holdings, LLC | .DE | NIA | UnitedHealth Group Incorporated | Ownership | 98.704 | UnitedHealth Group Incorporated | .NO | |
| | | .00000 | 35-2456267 | | | | FMG Holdings, LLC | .DE | NIA | Hygeia Corporation | Ownership | 1.296 | UnitedHealth Group Incorporated | .NO | |
| | | .00000 | 86-0908902 | | | | For Health of Arizona, Inc. | .AZ | NIA | For Health, Inc. | Ownership | 100.000 | UnitedHealth Group Incorporated | .NO | |
| | | .00000 | 33-0766617 | | | | For Health, Inc. | .DE | NIA | Inspiris, Inc. | Ownership | 100.000 | UnitedHealth Group Incorporated | .NO | |
| | | .00000 | 77-0368346 | | | | Fort Worth Endoscopy Centers, LLC | .TX | NIA | Surgical Care Affiliates, LLC | Influence | 0.000 | UnitedHealth Group Incorporated | .NO | |
| | | .00000 | 86-0901608 | | | | Fortified Provider Network, Inc. | .AZ | NIA | Equian Parent Corp. | Ownership | 100.000 | UnitedHealth Group Incorporated | .NO | |
| | | | | | | | Foundation Surgery Affiliate General of | | | | | | | | |
| | | .00000 | 20-4647560 | | | | Huntingdon Valley, LLC | .OK | NIA | Virtua-SCA Holdings II, LLC | Ownership | 55.510 | UnitedHealth Group Incorporated | .NO | .2 |
| | | | | | | | Foundation Surgery Affiliate of Huntingdon | | | | | | | | |
| | | .00000 | 68-0499459 | | | | Valley, L.P. | .OK | NIA | Virtua-SCA Holdings II, LLC | Ownership | 54.944 | UnitedHealth Group Incorporated | .NO | .2 |
| | | | | | | | Foundation Surgery Affiliate of Huntingdon | | | | | | | | |
| | | .00000 | 68-0499459 | | | | Valley, L.P. | .OK | NIA | Foundation Surgery Affiliate General of | Ownership | 1.021 | UnitedHealth Group Incorporated | .NO | .2 |
| | | .00000 | 20-3412606 | | | | Franklin Surgical Center LLC | .NJ | NIA | SCA-Franklin, LLC | Ownership | 51.332 | UnitedHealth Group Incorporated | .NO | |
| .0707 | UnitedHealth Group Incorporated | .62324 | 61-1096685 | | | | Freedom Life Insurance Company of America | .TX | .IA | USHEALTH Group, Inc. | Ownership | 100.000 | UnitedHealth Group Incorporated | .NO | |
| | | .00000 | 82-3453993 | | | | Freeway Surgicenter of Houston, LLC | .TX | NIA | SCA-Freeway Holdings, LLC | Ownership | 59.322 | UnitedHealth Group Incorporated | .NO | |
| | | | | | | | | | | UnitedHealthcare Global Medical (UK) | | | | | |
| | | .00000 | 98-1101521 | | | | Frontier MEDEX Limited | .IRQ | NIA | Limited | Ownership | 100.000 | UnitedHealth Group Incorporated | .NO | |
| | | | | | | | | | | UnitedHealthcare Global Medical (UK) | | | | | |
| | | .00000 | 98-1172769 | | | | Frontier Medex Tanzania Limited | .TZA | NIA | Limited | Ownership | 99.000 | UnitedHealth Group Incorporated | .NO | |
| | | | | | | | | | | UnitedHealthcare Global Medical (UK) | | | | | |
| | | .00000 | 98-1147103 | | | | FrontierMEDEX Kenya Limited | .KEN | NIA | Limited | Ownership | 99.900 | UnitedHealth Group Incorporated | .NO | |
| | | .00000 | 98-1147103 | | | | FrontierMEDEX Kenya Limited | .KEN | NIA | UnitedHealthcare International I B.V. | Ownership | 0.100 | UnitedHealth Group Incorporated | .NO | |
| | | .00000 | 33-1219808 | | | | FrontierMEDEX US, Inc. | .DE | NIA | UnitedHealth Group Incorporated | Ownership | 75.387 | UnitedHealth Group Incorporated | .NO | |
| | | .00000 | 33-1219808 | | | | FrontierMEDEX US, Inc. | .DE | NIA | FMG Holdings, LLC | Ownership | 24.613 | UnitedHealth Group Incorporated | .NO | |
| | | .00000 | 52-2230470 | | | | FrontierMEDEX, Inc. | .MN | NIA | FrontierMEDEX US, Inc. | Ownership | 100.000 | UnitedHealth Group Incorporated | .NO | |
| | | .00000 | | | | | Fundación Bannédica | .CHL | NIA | Bannédica S.A. | Ownership | 100.000 | UnitedHealth Group Incorporated | .NO | |
| | | .00000 | 63-0833765 | | | | Gadsden Surgery Center, LLC | .DE | NIA | SC Affiliates, LLC | Ownership | 100.000 | UnitedHealth Group Incorporated | .NO | |
| | | .00000 | 27-0556097 | | | | Genoa Healthcare LLC | .PA | NIA | Specialized Pharmaceuticals, Inc. | Ownership | 100.000 | UnitedHealth Group Incorporated | .NO | |
| | | .00000 | 47-3851949 | | | | Genoa Healthcare, Inc. | .DE | NIA | OptumRx Holdings, LLC | Ownership | 100.000 | UnitedHealth Group Incorporated | .NO | |
| | | .00000 | 20-5009764 | | | | Genoa of Arkansas, LLC | .AR | NIA | Genoa Healthcare LLC | Ownership | 100.000 | UnitedHealth Group Incorporated | .NO | |
| | | .00000 | | | | | Genoa Technology (Canada) Inc. | .CAN | NIA | Genoa Technology, Inc. | Ownership | 100.000 | UnitedHealth Group Incorporated | .NO | |
| | | .00000 | 38-4034308 | | | | Genoa Technology, Inc. | .DE | NIA | Genoa Healthcare LLC | Ownership | 100.000 | UnitedHealth Group Incorporated | .NO | |
| | | .00000 | 45-3010132 | | | | Genoa Telepsychiatry, Inc. | .DE | NIA | Genoa Healthcare LLC | Ownership | 100.000 | UnitedHealth Group Incorporated | .NO | |
| | | .00000 | 81-4703295 | | | | Genoa, QoL Wholesale, LLC | .DE | NIA | Genoa Healthcare LLC | Ownership | 100.000 | UnitedHealth Group Incorporated | .NO | |
| | | .00000 | 37-0920164 | | | | gethealthinsurance.com Agency Inc. | .IN | NIA | Golden Rule Financial Corporation | Ownership | 100.000 | UnitedHealth Group Incorporated | .NO | |
| | | .00000 | 92-0335511 | | | | GH 22 Holdings, Inc. | .DE | NIA | United HealthCare Services, Inc. | Ownership | 100.000 | UnitedHealth Group Incorporated | .NO | |
| | | .00000 | 65-1025514 | | | | Gladiolus Surgery Center, L.L.C. | .FL | NIA | SCA-Gladiolus, LLC | Ownership | 50.789 | UnitedHealth Group Incorporated | .NO | |
| | | .00000 | 47-3495605 | | | | GLBESC, LLC | .DE | NIA | Beach Surgical Holdings LLC | Ownership | 52.270 | UnitedHealth Group Incorporated | .NO | .2 |
| | | .00000 | 33-0595220 | | | | Glenwood Surgical Center, L.P. | .CA | NIA | SCA-Glenwood Holdings, LLC | Ownership | 56.730 | UnitedHealth Group Incorporated | .NO | |
| | | .00000 | 33-0595220 | | | | Glenwood Surgical Center, L.P. | .CA | NIA | Glenwood-SC, Inc. | Ownership | 1.080 | UnitedHealth Group Incorporated | .NO | |

SCHEDULE Y
PART 1A - DETAIL OF INSURANCE HOLDING COMPANY SYSTEM

| 1 | 2 | 3 | 4 | 5 | 6 | 7 | 8 | 9 | 10 | 11 | 12 | 13 | 14 | 15 | 16 |
|------------|---------------------------------|-------------------|------------|--------------|-----|--|---|-----------------------|-----------------------------------|--|--|--|--|--------------------------------------|----|
| Group Code | Group Name | NAIC Company Code | ID Number | Federal RSSD | CIK | Name of Securities Exchange if Publicly Traded (U.S. or International) | Names of Parent, Subsidiaries Or Affiliates | Domi-ciliary Location | Relation-ship to Reporting Entity | Directly Controlled by (Name of Entity/Person) | Type of Control (Ownership, Board, Management, Attorney-in-Fact, Influence, Other) | If Control is Owner-ship Provide Percen-tage | Ultimate Controlling Entity(ies)/Person(s) | Is an SCA Filing Re-quired? (Yes/No) | * |
| 0707 | UnitedHealth Group Incorporated | 00000 | 62-1601450 | 3057283 | | | Glenwood-SC, Inc. | TN | NIA | SC Affiliates, LLC | Ownership | 100.000 | UnitedHealth Group Incorporated | NO | |
| | | 00000 | 27-3337336 | | | | Global One Ventures, LLC | CA | NIA | SCA Global One Holdings, LLC | Ownership | 100.000 | UnitedHealth Group Incorporated | NO | |
| | | 00000 | | | | | Global Traveler Organization (Cayman) SPC Limited | CYM | NIA | PGH Global (Cayman) Limited | Ownership | 100.000 | UnitedHealth Group Incorporated | NO | |
| | | 00000 | 20-3420886 | | | | Golden Outlook, Inc. | CA | NIA | Golden Rule Financial Corporation | Ownership | 100.000 | UnitedHealth Group Incorporated | NO | |
| | | 00000 | 37-0855360 | | | | Golden Rule Financial Corporation | DE | NIA | UnitedHealth Group Incorporated | Ownership | 100.000 | UnitedHealth Group Incorporated | NO | |
| | | 62286 | 37-6028756 | | | | Golden Rule Insurance Company | IN | IA | Golden Rule Financial Corporation | Ownership | 100.000 | UnitedHealth Group Incorporated | NO | |
| | | 00000 | 33-0529450 | | | | Golden Triangle Surgicenter, L.P. | CA | NIA | Surgery Centers-West Holdings, LLC | Ownership | 51.000 | UnitedHealth Group Incorporated | NO | |
| | | 00000 | 52-1597483 | | | | Grandview Surgery Center, LTD. | PA | NIA | Camp Hill Ambulatory Centers | Ownership | 41.993 | UnitedHealth Group Incorporated | NO | 2 |
| | | 00000 | 93-1237063 | | | | Grants Pass Surgery Center, LLC | OR | NIA | SCA-Grants Pass, LLC | Ownership | 51.000 | UnitedHealth Group Incorporated | NO | |
| | | 00000 | 27-2337725 | | | | Greater Phoenix Collaborative Care, P.C. | AZ | NIA | Physician(s) Owned | Influence | 0.000 | UnitedHealth Group Incorporated | NO | 1 |
| | | 00000 | 36-4053840 | | | | Greensboro Specialty Surgery Center, LLC | NC | NIA | NSC Greensboro West, LLC | Ownership | 50.100 | UnitedHealth Group Incorporated | NO | 2 |
| | | 00000 | 74-2411643 | | | | Greenville Surgery Center, LLC | TX | NIA | Surgical Care Affiliates, LLC | Influence | 0.000 | UnitedHealth Group Incorporated | NO | |
| | | 00000 | 85-3346468 | | | | Greenway Surgical Suites, LLC | MN | NIA | SCA Greenway Holdings, LLC | Ownership | 52.766 | UnitedHealth Group Incorporated | NO | 2 |
| | | 00000 | 33-0749339 | | | | Grossmont Surgery Center, L.P. | CA | NIA | SunSurgery, LLC | Ownership | 1.000 | UnitedHealth Group Incorporated | NO | 2 |
| | | 00000 | 33-0749339 | | | | Grossmont Surgery Center, L.P. | CA | NIA | Medical Surgical Centers of America, Inc. | Ownership | 31.645 | UnitedHealth Group Incorporated | NO | 2 |
| | | 00000 | 01-0619096 | | | | Grove Place Surgery Center, L.L.C. | FL | NIA | SCA-Grove Place, LLC | Ownership | 51.000 | UnitedHealth Group Incorporated | NO | |
| | | 00000 | 01-0619096 | | | | Grove Place Surgery Center, L.L.C. | FL | NIA | SC Affiliates, LLC | Ownership | 3.060 | UnitedHealth Group Incorporated | NO | |
| | | 00000 | 26-1227494 | | | | H.I. Investments Holding Company, LLC | DE | NIA | Health Inventures, LLC | Ownership | 100.000 | UnitedHealth Group Incorporated | NO | |
| | | 00000 | 98-0213198 | | | | H&W Indemnity (SPC), Ltd. | CYM | NIA | UnitedHealth Group Incorporated | Ownership | 100.000 | UnitedHealth Group Incorporated | NO | |
| | | 79480 | 35-1279304 | | | | Harken Health Insurance Company | WI | IA | UnitedHealthcare, Inc. | Ownership | 100.000 | UnitedHealth Group Incorporated | NO | |
| | | 00000 | 26-3234725 | | | | Harrison Endo Surgical Center, LLC | NJ | NIA | Virtua-SCA Holdings, LLC | Ownership | 55.000 | UnitedHealth Group Incorporated | NO | 2 |
| | | 00000 | | | | | Hawthorn Place Outpatient Surgery Center, L.P. | GA | NIA | SHC Hawthorn, Inc. | Ownership | 20.000 | UnitedHealth Group Incorporated | NO | 2 |
| | | 00000 | 85-2037257 | | | | Hays JV Partners, LLC | TX | NIA | SCA Hays Holdings, LLC | Ownership | 31.373 | UnitedHealth Group Incorporated | NO | 2 |
| | | 00000 | 27-4579547 | | | | Hays Surgery Center, LLC | TX | NIA | SCA Hays Holdings, LLC | Ownership | 9.000 | UnitedHealth Group Incorporated | NO | |
| | | 00000 | 27-4579547 | | | | Hays Surgery Center, LLC | TX | NIA | Hays JV Partners, LLC | Ownership | 51.000 | UnitedHealth Group Incorporated | NO | |
| | | 00000 | 81-2378903 | | | | HCAT Acquisition Inc. | DE | NIA | WellMed Medical Management, Inc. | Ownership | 100.000 | UnitedHealth Group Incorporated | NO | |
| | | 00000 | | | | | Optum Global Solutions (India) Private Limited | IND | NIA | Optum Global Solutions (India) Private Limited | Ownership | 99.990 | UnitedHealth Group Incorporated | NO | |
| | | 00000 | | | | | HCentive Technology India Private Limited | IND | NIA | UnitedHealth International, Inc. | Ownership | 0.010 | UnitedHealth Group Incorporated | NO | |
| | | 00000 | 27-0549481 | | | | hCentive, Inc. | DE | NIA | Optum Government Solutions, Inc. | Ownership | 100.000 | UnitedHealth Group Incorporated | NO | |
| | | 00000 | 45-3007213 | | | | HCP ACO California, LLC | CA | NIA | OptumCare Management, LLC | Ownership | 100.000 | UnitedHealth Group Incorporated | NO | |
| | | 00000 | 33-0673883 | | | | Health Care-ONE Insurance Agency, Inc. | CA | NIA | USHEALTH Advisors, LLC | Ownership | 50.000 | UnitedHealth Group Incorporated | NO | |
| | | 00000 | 20-5944768 | | | | Health Inventures Employment Solutions, LLC | DE | NIA | Health Inventures, LLC | Ownership | 100.000 | UnitedHealth Group Incorporated | NO | |
| | | 00000 | 04-3723090 | | | | Health Inventures, LLC | DE | NIA | SC Affiliates, LLC | Ownership | 100.000 | UnitedHealth Group Incorporated | NO | |
| | | 96342 | 88-0201035 | | | | Health Plan of Nevada, Inc. | NV | IA | Sierra Health Services, Inc. | Ownership | 100.000 | UnitedHealth Group Incorporated | NO | |
| | | 00000 | 75-2674367 | | | | Healthcare Associates of Irving PLLC | TX | NIA | USMD Affiliated Services | Ownership | 100.000 | UnitedHealth Group Incorporated | NO | |
| | | 00000 | 81-0760425 | | | | Healthcare Associates of Texas LLC | DE | NIA | HCAT Acquisition Inc. | Ownership | 100.000 | UnitedHealth Group Incorporated | NO | |
| | | 00000 | | | | | HealthCare Partners Affiliates Medical Group | | | HealthCare Partners Associates Medical Group, P.C. | Ownership | 95.000 | UnitedHealth Group Incorporated | NO | 1 |
| | | 00000 | 26-4247365 | | | | HealthCare Partners ASC-HB, LLC | CA | NIA | Talbert Medical Group, P.C. | Ownership | 100.000 | UnitedHealth Group Incorporated | NO | 1 |
| | | 00000 | | | | | HealthCare Partners ASC-LB, LLC | CA | NIA | HealthCare Partners Associates Medical Group, P.C. | Ownership | 1.000 | UnitedHealth Group Incorporated | NO | |
| | | 00000 | 95-4628842 | | | | HealthCare Partners ASC-LB, LLC | CA | NIA | OptumCare Management, LLC | Ownership | 99.000 | UnitedHealth Group Incorporated | NO | |
| | | 00000 | 95-4628842 | | | | HealthCare Partners Associates Medical Group, P.C. | CA | NIA | Physician(s) Owned | Influence | 0.000 | UnitedHealth Group Incorporated | NO | 1 |
| | | 00000 | 45-5273760 | | | | HealthCare Partners Management Services California, LLC | DE | NIA | OptumCare Management, LLC | Ownership | 100.000 | UnitedHealth Group Incorporated | NO | |
| | | 00000 | 95-4340584 | | | | HealthCare Partners Medical Group, P.C. | CA | NIA | Physician(s) Owned | Influence | 0.000 | UnitedHealth Group Incorporated | NO | 1 |
| | | 00000 | 81-1080535 | | | | HealthCare Partners RE, LLC | DE | NIA | OptumCare Holdings, LLC | Ownership | 100.000 | UnitedHealth Group Incorporated | NO | |
| | | 00000 | 77-0693060 | | | | Healthcare Solutions, Inc. | DE | NIA | OptumRx Administrative Services, LLC | Ownership | 100.000 | UnitedHealth Group Incorporated | NO | |
| | | 00000 | 20-3349887 | | | | HealthEast Surgery Center-Maplewood, LLC | MN | NIA | H.I. Investments Holding Company, LLC | Ownership | 25.936 | UnitedHealth Group Incorporated | NO | 2 |
| | | 00000 | | | | | HealthFirst IPA, Inc. | CO | NIA | New West Physicians, Inc. | Ownership | 100.000 | UnitedHealth Group Incorporated | NO | |

SCHEDULE Y
PART 1A - DETAIL OF INSURANCE HOLDING COMPANY SYSTEM

| 1 | 2 | 3 | 4 | 5 | 6 | 7 | 8 | 9 | 10 | 11 | 12 | 13 | 14 | 15 | 16 |
|------------|---------------------------------|-------------------|------------|--------------|-----|--|---|-----------------------|-----------------------------------|---|--|--|--|--------------------------------------|----|
| Group Code | Group Name | NAIC Company Code | ID Number | Federal RSSD | CIK | Name of Securities Exchange if Publicly Traded (U.S. or International) | Names of Parent, Subsidiaries Or Affiliates | Domi-ciliary Location | Relation-ship to Reporting Entity | Directly Controlled by (Name of Entity/Person) | Type of Control (Ownership, Board, Management, Attorney-in-Fact, Influence, Other) | If Control is Owner-ship Provide Percen-tage | Ultimate Controlling Entity(ies)/Person(s) | Is an SCA Filing Re-quired? (Yes/No) | * |
| | | .00000 | | | | | Healthgrades Marketplace, LLC | .DE | .NIA | RVO Health, LLC | Ownership | 100.000 | UnitedHealth Group Incorporated | .NO | |
| | | .00000 | | | | | Healthline Group, LLC | .DE | .NIA | RVO Health, LLC | Ownership | 100.000 | UnitedHealth Group Incorporated | .NO | |
| | | .00000 | | | | | Healthline Holdings, LLC | .DE | .NIA | RVO Health, LLC | Ownership | 100.000 | UnitedHealth Group Incorporated | .NO | |
| | | .00000 | 47-2570595 | | | | HealthMarkets Group, Inc. | .DE | .NIA | HealthMarkets, LLC | Ownership | 100.000 | UnitedHealth Group Incorporated | .NO | |
| | | .00000 | 27-0277771 | | | | HealthMarkets Insurance Agency, Inc. | .DE | .NIA | HealthMarkets Group, Inc. | Ownership | 100.000 | UnitedHealth Group Incorporated | .NO | |
| | | .00000 | 46-1131431 | | | | HealthMarkets Services, Inc. | .DE | .NIA | HealthMarkets Group, Inc. | Ownership | 100.000 | UnitedHealth Group Incorporated | .NO | |
| | | .00000 | 75-2044750 | 4346649 | | | HealthMarkets, Inc. | .DE | .NIA | Golden Rule Financial Corporation | Ownership | 100.000 | UnitedHealth Group Incorporated | .NO | |
| | | .00000 | | | | | HealthMarkets, LLC | .DE | .NIA | HealthMarkets, Inc. | Ownership | 100.000 | UnitedHealth Group Incorporated | .NO | |
| | | .00000 | 83-2329503 | | | | Healthplex America, LLC | .FL | .NIA | Marlin Holding Company LLC | Ownership | 100.000 | UnitedHealth Group Incorporated | .NO | |
| | | .00000 | 45-2548158 | | | | Healthplex Dental Services, Inc. | .FL | .IA | Healthplex, Inc. | Ownership | 100.000 | UnitedHealth Group Incorporated | .NO | |
| | | .00000 | 11-3554436 | | | | Healthplex I.P.A., Inc. | .NY | .NIA | Healthplex, Inc. | Ownership | 100.000 | UnitedHealth Group Incorporated | .NO | |
| .0707 | UnitedHealth Group Incorporated | .11172 | 11-3469326 | | | | Healthplex Insurance Company | .NY | .IA | Healthplex, Inc. | Ownership | 100.000 | UnitedHealth Group Incorporated | .NO | |
| | | .00000 | 20-8999255 | | | | Healthplex of CT, Inc. | .CT | .NIA | Healthplex, Inc. | Ownership | 100.000 | UnitedHealth Group Incorporated | .NO | |
| | | .00000 | 20-5644765 | | | | Healthplex of DC, Inc. | .DC | .NIA | Healthplex, Inc. | Ownership | 100.000 | UnitedHealth Group Incorporated | .NO | |
| | | .00000 | 20-5644779 | | | | Healthplex of MD, Inc. | .MD | .NIA | Healthplex, Inc. | Ownership | 100.000 | UnitedHealth Group Incorporated | .NO | |
| | | .00000 | 32-0572262 | | | | Healthplex of ME, Inc. | .ME | .NIA | Healthplex, Inc. | Ownership | 100.000 | UnitedHealth Group Incorporated | .NO | |
| | | .00000 | 35-2633905 | | | | Healthplex of NC, Inc. | .NC | .NIA | Healthplex, Inc. | Ownership | 100.000 | UnitedHealth Group Incorporated | .NO | |
| .0707 | UnitedHealth Group Incorporated | .12830 | 20-5343824 | | | | Healthplex of NJ, Inc. | .NJ | .IA | Healthplex, Inc. | Ownership | 100.000 | UnitedHealth Group Incorporated | .NO | |
| | | .00000 | 45-0705334 | | | | Healthplex of TX, Inc. | .TX | .NIA | Healthplex, Inc. | Ownership | 100.000 | UnitedHealth Group Incorporated | .NO | |
| | | .00000 | 11-2714365 | | | | Healthplex, Inc. | .NY | .NIA | Healthplex America, LLC | Ownership | 100.000 | UnitedHealth Group Incorporated | .NO | |
| | | .00000 | 71-0847266 | | | | HealthSCOPE Benefits, Inc. | .DE | .NIA | HealthSCOPE Holdings, Inc. | Ownership | 100.000 | UnitedHealth Group Incorporated | .NO | |
| | | .00000 | 47-1409110 | | | | HealthSCOPE Holdings, Inc. | .DE | .NIA | UMR, Inc. | Ownership | 100.000 | UnitedHealth Group Incorporated | .NO | |
| | | .00000 | 83-2722254 | | | | Heartland Heart and Vascular, LLC | .DE | .NIA | Endoscopy Center Affiliates, Inc. | Ownership | 1.000 | UnitedHealth Group Incorporated | .NO | |
| | | .00000 | 83-2722254 | | | | Heartland Heart and Vascular, LLC | .DE | .NIA | SCA Heartland Holdings, LLC | Ownership | 99.000 | UnitedHealth Group Incorporated | .NO | |
| | | .00000 | | | | | Help Seguros de Vida S.A. | .CHL | .NIA | Banmédica S.A. | Ownership | 100.000 | UnitedHealth Group Incorporated | .NO | |
| | | .00000 | | | | | Help Seguros de Vida S.A. | .CHL | .NIA | Banmédica Internacional SpA | Ownership | 0.000 | UnitedHealth Group Incorporated | .NO | |
| | | .00000 | | | | | Help Service S.A. | .CHL | .NIA | Saden S.A. | Ownership | 0.000 | UnitedHealth Group Incorporated | .NO | |
| | | .00000 | | | | | Help Service S.A. | .CHL | .NIA | Banmédica S.A. | Ownership | 100.000 | UnitedHealth Group Incorporated | .NO | |
| | | .00000 | 98-1443161 | | | | Help SpA | .CHL | .NIA | Banmédica S.A. | Ownership | 100.000 | UnitedHealth Group Incorporated | .NO | |
| | | .00000 | 98-1443161 | | | | Help SpA | .CHL | .NIA | Saden S.A. | Ownership | 0.000 | UnitedHealth Group Incorporated | .NO | |
| | | .00000 | 80-0020865 | | | | Heron Ridge Assoc., P.L.C. | .MI | .NIA | Physician(s) Owned | Influence | 0.000 | UnitedHealth Group Incorporated | .NO | .1 |
| | | .00000 | 46-5291602 | | | | HFHS-SCA Holdings, LLC | .MI | .NIA | SC Affiliates, LLC | Ownership | 49.000 | UnitedHealth Group Incorporated | .NO | .2 |
| | | .00000 | 84-1472832 | | | | Highlands Ranch Healthcare, LLC | .CO | .NIA | Urgent Care MSO, LLC | Ownership | 100.000 | UnitedHealth Group Incorporated | .NO | |
| | | .00000 | 98-1452260 | | | | Home Medical S.A. | .CHL | .NIA | Saden S.A. | Ownership | 0.002 | UnitedHealth Group Incorporated | .NO | |
| | | .00000 | 98-1452260 | | | | Home Medical S.A. | .CHL | .NIA | Help SpA | Ownership | 99.998 | UnitedHealth Group Incorporated | .NO | |
| | | .00000 | 81-0884465 | | | | Homecare Dimensions of Florida, Inc. | .TX | .NIA | WellMed Networks, Inc. | Ownership | 100.000 | UnitedHealth Group Incorporated | .NO | .1 |
| | | .00000 | 74-2758644 | | | | Homecare Dimensions, Inc. | .TX | .NIA | WellMed Networks, Inc. | Ownership | 100.000 | UnitedHealth Group Incorporated | .NO | .1 |
| | | .00000 | | | | | Honodav SpA | .CHL | .NIA | Servicios Integrados de Salud Ltda. | Ownership | 1.000 | UnitedHealth Group Incorporated | .NO | |
| | | .00000 | | | | | Honodav SpA | .CHL | .NIA | Clínica Dávila y Servicios Médicos S.p.A. | Ownership | 99.000 | UnitedHealth Group Incorporated | .NO | |
| | | .00000 | 98-1286038 | | | | Hospitais Associados de Pernambuco Ltda. | .BRA | .NIA | Esho – Empresa de Serviços Hospitalares S.A. | Ownership | 100.000 | UnitedHealth Group Incorporated | .NO | |
| | | .00000 | 98-1286038 | | | | Hospitais Associados de Pernambuco Ltda. | .BRA | .NIA | Hospital Alvorada Taguatinga Ltda. | Ownership | 0.000 | UnitedHealth Group Incorporated | .NO | |
| | | .00000 | | | | | Hospital Alvorada Taguatinga Ltda. | .BRA | .NIA | Bosque Medical Center Ltda. | Ownership | 6.532 | UnitedHealth Group Incorporated | .NO | |
| | | .00000 | | | | | Hospital Alvorada Taguatinga Ltda. | .BRA | .NIA | Esho – Empresa de Serviços Hospitalares S.A. | Ownership | 7.109 | UnitedHealth Group Incorporated | .NO | |
| | | .00000 | | | | | Hospital Alvorada Taguatinga Ltda. | .BRA | .NIA | Anil Assistência Médica Internacional S.A. | Ownership | 86.360 | UnitedHealth Group Incorporated | .NO | |
| | | .00000 | 98-1389272 | | | | Hospital Ana Costa S.A. | .BRA | .NIA | Piano de Saúde Ana Costa Ltda. | Ownership | 76.000 | UnitedHealth Group Incorporated | .NO | |
| | | .00000 | 98-1389272 | | | | Hospital Ana Costa S.A. | .BRA | .NIA | Hospital Alvorada Taguatinga Ltda. | Ownership | 23.824 | UnitedHealth Group Incorporated | .NO | |
| | | .00000 | 98-1310065 | | | | Hospital de Clínicas de Jacarepaguá Ltda. | .BRA | .NIA | Esho – Empresa de Serviços Hospitalares S.A. | Ownership | 100.000 | UnitedHealth Group Incorporated | .NO | |
| | | .00000 | 98-1310065 | | | | Hospital de Clínicas de Jacarepaguá Ltda. | .BRA | .NIA | Cemed Care – Empresa de Atendimento Clínico Geral Ltda. | Ownership | 0.000 | UnitedHealth Group Incorporated | .NO | |

SCHEDULE Y
PART 1A - DETAIL OF INSURANCE HOLDING COMPANY SYSTEM

| 1 | 2 | 3 | 4 | 5 | 6 | 7 | 8 | 9 | 10 | 11 | 12 | 13 | 14 | 15 | 16 |
|------------|---------------------------------------|-------------------|------------|--------------|-----|--|--|-----------------------|-----------------------------------|---|--|--|--|--------------------------------------|----|
| Group Code | Group Name | NAIC Company Code | ID Number | Federal RSSD | CIK | Name of Securities Exchange if Publicly Traded (U.S. or International) | Names of Parent, Subsidiaries Or Affiliates | Domi-ciliary Location | Relation-ship to Reporting Entity | Directly Controlled by (Name of Entity/Person) | Type of Control (Ownership, Board, Management, Attorney-in-Fact, Influence, Other) | If Control is Owner-ship Provide Percen-tage | Ultimate Controlling Entity(ies)/Person(s) | Is an SCA Filing Re-quired? (Yes/No) | * |
| | | .00000 | 98-1332673 | | | | Hospital Santa Helena S.A. | .BRA | NIA..... | Esho – Empresa de Serviços Hospitalares S.A. | Ownership..... | 89.053 | UnitedHealth Group Incorporated | .NO..... | |
| | | .00000 | 98-1332673 | | | | Hospital Santa Helena S.A. | .BRA | NIA..... | Elual Participações S.A. | Ownership..... | 10.947 | UnitedHealth Group Incorporated | .NO..... | |
| | | .00000 | 26-2912304 | | | | Humedica, Inc. | .DE | NIA..... | United HealthCare Services, Inc. | Ownership..... | 100.000 | UnitedHealth Group Incorporated | .NO..... | |
| | | .00000 | 36-4331825 | | | | Hygeia Corporation | .DE | NIA..... | UnitedHealth International, Inc. | Ownership..... | 100.000 | UnitedHealth Group Incorporated | .NO..... | |
| | | .00000 | 98-1106075 | | | | Hygeia Corporation (Ontario) | .CAN | NIA..... | FrontierMEDEX US, Inc. | Ownership..... | 100.000 | UnitedHealth Group Incorporated | .NO..... | |
| | | .00000 | 84-4865867 | | | | IHD Holdings, LLC | .DE | NIA..... | naviHealth, Inc. | Ownership..... | 100.000 | UnitedHealth Group Incorporated | .NO..... | |
| | | .00000 | 82-1341098 | | | | Illinois Independent Care Network, LLC | .DE | NIA..... | Surgical Care Affiliates, LLC | Ownership..... | 100.000 | UnitedHealth Group Incorporated | .NO..... | |
| | | .00000 | 20-4351923 | | | | Impel Consulting Experts, L.L.C. | .TX | NIA..... | Impel Management Services, L.L.C. | Ownership..... | 100.000 | UnitedHealth Group Incorporated | .NO..... | |
| | | .00000 | 75-2574317 | | | | Impel Management Services, L.L.C. | .TX | NIA..... | USMD Holdings, Inc. | Ownership..... | 100.000 | UnitedHealth Group Incorporated | .NO..... | |
| | | .00000 | 27-3296953 | | | | IN Style OPTICAL, LLC | .MA | NIA..... | Reliant Medical Group, Inc. | Ownership..... | 100.000 | UnitedHealth Group Incorporated | .NO..... | 1 |
| | | .00000 | 45-4132005 | | | | Indiana Care Organization, LLC | .IN | NIA..... | AHN Target Holdings, LLC | Ownership..... | 100.000 | UnitedHealth Group Incorporated | .NO..... | |
| | | .00000 | 33-0618077 | | | | Inland Faculty Medical Group, Inc. | .CA | NIA..... | NAMM Medical Group Holdings, Inc. | Ownership..... | 100.000 | UnitedHealth Group Incorporated | .NO..... | 1 |
| | | .00000 | 33-0018673 | | | | Inland Surgery Center, L.P. | .CA | NIA..... | SC Affiliates, LLC | Ownership..... | 8.801 | UnitedHealth Group Incorporated | .NO..... | |
| | | .00000 | 33-0018673 | | | | Inland Surgery Center, L.P. | .CA | NIA..... | Redlands Ambulatory Surgery Center | Ownership..... | 51.000 | UnitedHealth Group Incorporated | .NO..... | |
| | | .00000 | | | | | Immobiliaria Apoquindo 3001 S.A. | .CHL | NIA..... | Cobranzas Banmédica SpA | Ownership..... | 0.001 | UnitedHealth Group Incorporated | .NO..... | |
| | | .00000 | | | | | Immobiliaria Apoquindo 3001 S.A. | .CHL | NIA..... | Immobiliaria Apoquindo S.A. | Ownership..... | 99.999 | UnitedHealth Group Incorporated | .NO..... | |
| | | .00000 | 98-1458683 | | | | Immobiliaria Apoquindo 3600 Ltda. | .CHL | NIA..... | Immobiliaria Apoquindo 3001 S.A. | Ownership..... | 0.300 | UnitedHealth Group Incorporated | .NO..... | |
| | | .00000 | 98-1458683 | | | | Immobiliaria Apoquindo 3600 Ltda. | .CHL | NIA..... | Banmédica S.A. | Ownership..... | 99.700 | UnitedHealth Group Incorporated | .NO..... | |
| | | .00000 | 98-1443174 | | | | Immobiliaria Apoquindo S.A. | .CHL | NIA..... | Banmédica S.A. | Ownership..... | 100.000 | UnitedHealth Group Incorporated | .NO..... | |
| | | .00000 | 98-1443174 | | | | Immobiliaria Apoquindo S.A. | .CHL | NIA..... | Saden S.A. | Ownership..... | 0.000 | UnitedHealth Group Incorporated | .NO..... | |
| | | .00000 | 98-1458682 | | | | Immobiliaria Clínica Santa María S.A. | .CHL | NIA..... | Banmédica S.A. | Ownership..... | 99.510 | UnitedHealth Group Incorporated | .NO..... | |
| | | .00000 | 98-1454653 | | | | Immobiliaria e Inversiones Alameda S.A. | .CHL | NIA..... | Banmédica S.A. | Ownership..... | 99.980 | UnitedHealth Group Incorporated | .NO..... | |
| | | .00000 | 98-1454653 | | | | Immobiliaria e Inversiones Alameda S.A. | .CHL | NIA..... | Saden S.A. | Ownership..... | 0.020 | UnitedHealth Group Incorporated | .NO..... | |
| | | .00000 | 98-1460922 | | | | Immobiliaria Viñamed Ltda. | .CHL | NIA..... | Administradora Médica Centromed S.A. | Ownership..... | 99.900 | UnitedHealth Group Incorporated | .NO..... | |
| | | .00000 | 47-5640889 | | | | INOVB Surgical at Memorial City, LLC | .TX | NIA..... | Memorial City Partners, LLC | Ownership..... | 100.000 | UnitedHealth Group Incorporated | .NO..... | |
| | | .00000 | 88-0482274 | | | | inPharmative, Inc. | .NV | NIA..... | OptumRx Health Solutions, LLC | Ownership..... | 100.000 | UnitedHealth Group Incorporated | .NO..... | |
| | | | | | | | Inspiris Medical Services of New Jersey, P.C. | | | | | | | | |
| | | .00000 | 45-2563134 | | | | | .NJ | NIA..... | Physician(s) Owned | Influence..... | 0.000 | UnitedHealth Group Incorporated | .NO..... | 1 |
| | | .00000 | 27-1561674 | | | | INSPIRIS of Michigan Medical Services, P.C. | .MI | NIA..... | Physician(s) Owned | Influence..... | 0.000 | UnitedHealth Group Incorporated | .NO..... | 1 |
| | | .00000 | 13-4168739 | | | | INSPIRIS of New York Medical Services, P.C. | .NY | NIA..... | Physician(s) Owned | Influence..... | 0.000 | UnitedHealth Group Incorporated | .NO..... | 1 |
| | | | | | | | INSPIRIS of Pennsylvania Medical Services, P.C. | .PA | NIA..... | Physician(s) Owned | Influence..... | 0.000 | UnitedHealth Group Incorporated | .NO..... | 1 |
| | | .00000 | 26-2895670 | | | | INSPIRIS of Texas Physician Group | .TX | NIA..... | Optum Care Services Company | Ownership..... | 100.000 | UnitedHealth Group Incorporated | .NO..... | |
| | | .00000 | 33-0766366 | | | | Inspiris, Inc. | .DE | NIA..... | Collaborative Care Holdings, LLC | Ownership..... | 100.000 | UnitedHealth Group Incorporated | .NO..... | |
| | | | | | | | | | | Esho – Empresa de Serviços Hospitalares S.A. | Ownership..... | 0.000 | UnitedHealth Group Incorporated | .NO..... | |
| | | .00000 | | | | | Instituto Radium de Campinas Ltda | .BRA | NIA..... | COI – Clínicas Oncológicas Integradas S.A. | Ownership..... | 100.000 | UnitedHealth Group Incorporated | .NO..... | |
| | | .00000 | | | | | Instituto Radium de Campinas Ltda | .BRA | NIA..... | | Ownership..... | 100.000 | UnitedHealth Group Incorporated | .NO..... | |
| | | .00000 | 27-2557480 | | | | Integrated Behavioral Health, LLC | .LA | NIA..... | Refresh Mental Health, Inc. | Ownership..... | 100.000 | UnitedHealth Group Incorporated | .NO..... | |
| | | .00000 | 95-0856292 | | | | Inter-Hospital Physicians Association, Inc. | .OR | NIA..... | Optum Oregon MSO, LLC | Ownership..... | 100.000 | UnitedHealth Group Incorporated | .NO..... | |
| 0707 | UnitedHealth Group Incorporated | .11173 | 22-2321226 | | | | International Healthcare Services, Inc. | .NJ | IA..... | Healthplex, Inc. | Ownership..... | 100.000 | UnitedHealth Group Incorporated | .NO..... | |
| | | .00000 | 46-2215497 | | | | InTouch Pharmacy LLC | .GA | NIA..... | Diplomat Pharmacy, Inc. | Ownership..... | 100.000 | UnitedHealth Group Incorporated | .NO..... | |
| | | .00000 | 98-1452273 | | | | Inversiones Clínicas Santa María SpA | .CHL | NIA..... | Banmédica S.A. | Ownership..... | 100.000 | UnitedHealth Group Incorporated | .NO..... | |
| | | .00000 | 98-1448096 | | | | Isapre Banmédica S.A. | .CHL | NIA..... | Banmédica S.A. | Ownership..... | 100.000 | UnitedHealth Group Incorporated | .NO..... | |
| | | .00000 | 98-1448096 | | | | Isapre Banmédica S.A. | .CHL | NIA..... | Clínica Dávila y Servicios Médicos S.p.A. | Ownership..... | 0.000 | UnitedHealth Group Incorporated | .NO..... | |
| | | .00000 | | | | | Jet Coordination LLC | .DE | NIA..... | United HealthCare Services, Inc. | Ownership..... | 100.000 | UnitedHealth Group Incorporated | .NO..... | |
| | | .00000 | 35-2748546 | | | | Jet Plane Management LLC | .DE | NIA..... | United HealthCare Services, Inc. | Ownership..... | 100.000 | UnitedHealth Group Incorporated | .NO..... | |
| | | .00000 | 20-5337793 | | | | Johnston Surgicare, L.P. | .RI | NIA..... | Surgery Center Holding, LLC | Ownership..... | 1.000 | UnitedHealth Group Incorporated | .NO..... | |
| | | .00000 | 74-2544709 | | | | Joliet Surgery Center Limited Partnership | .IL | NIA..... | Surגיעare of Joliet, Inc. | Ownership..... | 56.063 | UnitedHealth Group Incorporated | .NO..... | |
| | | .00000 | 26-3013277 | | | | Jonathan E. Goldberg, Ph.D., Inc. | .MA | NIA..... | Physician(s) Owned | Influence..... | 0.000 | UnitedHealth Group Incorporated | .NO..... | 1 |
| | | .00000 | 68-0624157 | | | | Jordan Ridge Family Medicine, LLC | .DE | NIA..... | Collaborative Care Services, Inc. | Ownership..... | 100.000 | UnitedHealth Group Incorporated | .NO..... | |
| | | .00000 | 46-4755857 | | | | Joyable, Inc. | .DE | NIA..... | AbleTo, Inc. | Ownership..... | 100.000 | UnitedHealth Group Incorporated | .NO..... | |
| | | .00000 | 26-3478896 | | | | Joyce Marter & Associates, P.C. | .IL | NIA..... | Physician(s) Owned | Influence..... | 0.000 | UnitedHealth Group Incorporated | .NO..... | 1 |

SCHEDULE Y
PART 1A - DETAIL OF INSURANCE HOLDING COMPANY SYSTEM

| 1 | 2 | 3 | 4 | 5 | 6 | 7 | 8 | 9 | 10 | 11 | 12 | 13 | 14 | 15 | 16 |
|------------|---------------------------------|-------------------|------------|--------------|-----|--|---|-----------------------|-----------------------------------|--|--|--|--|--------------------------------------|----|
| Group Code | Group Name | NAIC Company Code | ID Number | Federal RSSD | CIK | Name of Securities Exchange if Publicly Traded (U.S. or International) | Names of Parent, Subsidiaries Or Affiliates | Domi-ciliary Location | Relation-ship to Reporting Entity | Directly Controlled by (Name of Entity/Person) | Type of Control (Ownership, Board, Management, Attorney-in-Fact, Influence, Other) | If Control is Owner-ship Provide Percen-tage | Ultimate Controlling Entity(ies)/Person(s) | Is an SCA Filing Re-quired? (Yes/No) | * |
| 0707 | UnitedHealth Group Incorporated | 00000 | 83-2306992 | | | | JPM Healthcare LLC | DE | NIA | SCA-JPM Holdings, LLC | Ownership | 51.000 | UnitedHealth Group Incorporated | NO | |
| | | 00000 | 30-0089259 | | | | K.P. Counseling, Ltd. | IL | NIA | Physician(s) Owned | Influence | 0.000 | UnitedHealth Group Incorporated | NO | 1 |
| | | 16541 | 83-2701907 | | | | Kelsey Care Administrators LLC | TX | IA | KS Management Services, L.L.C. | Ownership | 100.000 | UnitedHealth Group Incorporated | NO | |
| | | 00000 | 76-0386391 | | | | Kelsey-Seybold Medical Group, PLLC | TX | NIA | Physician(s) Owned | Influence | 0.000 | UnitedHealth Group Incorporated | NO | 1 |
| 0707 | UnitedHealth Group Incorporated | 00000 | 86-2407758 | | | | Kokomo Outpatient Surgery Center, LLC | IN | NIA | SC Affiliates, LLC | Ownership | 100.000 | UnitedHealth Group Incorporated | NO | |
| | | 00000 | 76-0602862 | | | | KS Management Services, L.L.C. | TX | NIA | KSMS Intermediate Holdings II, LLC | Ownership | 100.000 | UnitedHealth Group Incorporated | NO | |
| | | 00000 | 84-2355006 | | | | KS Pharm, LLC | TX | NIA | Kelsey-Seybold Medical Group, PLLC | Ownership | 100.000 | UnitedHealth Group Incorporated | NO | 1 |
| | | 12827 | 20-5602615 | | | | KS Plan Administrators, LLC | TX | IA | KS Management Services, L.L.C. | Ownership | 100.000 | UnitedHealth Group Incorporated | NO | |
| | | 00000 | 84-2241460 | | | | KS SC, LLC | TX | NIA | Kelsey-Seybold Medical Group, PLLC | Ownership | 100.000 | UnitedHealth Group Incorporated | NO | 1 |
| | | 00000 | 84-2590138 | | | | KSMS Holdings, LLC | TX | NIA | Transformer TX Holdings, LLC | Ownership | 100.000 | UnitedHealth Group Incorporated | NO | |
| | | 00000 | 84-2598581 | | | | KSMS Intermediate Holdings I, LLC | TX | NIA | KSMS Holdings, LLC | Ownership | 100.000 | UnitedHealth Group Incorporated | NO | |
| | | 00000 | 84-2646230 | | | | KSMS Intermediate Holdings II, LLC | TX | NIA | KSMS Intermediate Holdings I, LLC | Ownership | 100.000 | UnitedHealth Group Incorporated | NO | |
| | | 00000 | | | | | La Esperanza del Perú S.A. | PER | NIA | Pacifico S.A. Entidad Prestadora de Salud | Ownership | 100.000 | UnitedHealth Group Incorporated | NO | |
| | | 00000 | 98-1456202 | | | | Laboratorio ROE S.A. | PER | NIA | Pacifico S.A. Entidad Prestadora de Salud | Ownership | 100.000 | UnitedHealth Group Incorporated | NO | |
| | | 00000 | | | | | Laboratorios Médicos Amed Quilpué S.A. | CHL | NIA | Centromed Quilpué S.A. | Ownership | 99.900 | UnitedHealth Group Incorporated | NO | |
| | | 00000 | | | | | Laboratorios Médicos Amed Quilpué S.A. | CHL | NIA | Servicios Médicos Amed Quilpué S.A. | Ownership | 0.100 | UnitedHealth Group Incorporated | NO | |
| | | 00000 | 82-5437916 | | | | Landmark Group Holdings, LLC | DE | NIA | Laser Acquisition Holdings III, LLC | Ownership | 100.000 | UnitedHealth Group Incorporated | NO | |
| | | 00000 | 36-4785073 | | | | Landmark Health NY IPA, LLC | NY | NIA | Landmark Health, LLC | Ownership | 100.000 | UnitedHealth Group Incorporated | NO | |
| | | 00000 | 37-1774991 | | | | Landmark Health NY PO, LLC | DE | NIA | Landmark Health, LLC | Ownership | 100.000 | UnitedHealth Group Incorporated | NO | |
| | | 00000 | 35-2547489 | | | | Landmark Health of California, LLC | DE | NIA | Landmark Health, LLC | Ownership | 100.000 | UnitedHealth Group Incorporated | NO | |
| | | 00000 | 35-2616929 | | | | Landmark Health of Massachusetts, LLC | DE | NIA | Landmark Health, LLC | Ownership | 100.000 | UnitedHealth Group Incorporated | NO | |
| | | 00000 | 37-1880434 | | | | Landmark Health of North Carolina, LLC | NC | NIA | Landmark MSO, LLC | Ownership | 100.000 | UnitedHealth Group Incorporated | NO | |
| | | 00000 | 38-3952354 | | | | Landmark Health of Oregon, LLC | DE | NIA | Landmark Health, LLC | Ownership | 100.000 | UnitedHealth Group Incorporated | NO | |
| | | 00000 | 61-1781940 | | | | Landmark Health of Pennsylvania, LLC | DE | NIA | Landmark Health, LLC | Ownership | 100.000 | UnitedHealth Group Incorporated | NO | |
| | | 00000 | 61-1752988 | | | | Landmark Health of Washington, LLC | DE | NIA | Landmark Health, LLC | Ownership | 100.000 | UnitedHealth Group Incorporated | NO | |
| | | | | | | | Landmark Health Technologies Private Limited | | | | | | | | |
| | | 00000 | | | | | Landmark Health Technologies Private Limited | IND | NIA | Landmark India, LLC | Ownership | 0.010 | UnitedHealth Group Incorporated | NO | |
| | | | | | | | | | | | | | | | |
| | | 00000 | | | | | Landmark Health, LLC | IND | NIA | Landmark Health, LLC | Ownership | 99.990 | UnitedHealth Group Incorporated | NO | |
| | | 00000 | 46-3015502 | | | | Landmark India, LLC | DE | NIA | Landmark Group Holdings, LLC | Ownership | 100.000 | UnitedHealth Group Incorporated | NO | |
| | | 00000 | 37-1776229 | | | | Landmark Medical of Arkansas, P.A. | DE | NIA | Landmark Health, LLC | Ownership | 100.000 | UnitedHealth Group Incorporated | NO | |
| | | 00000 | 85-0997438 | | | | Landmark Medical of California, PC | AR | NIA | Physician(s) Owned | Influence | 0.000 | UnitedHealth Group Incorporated | NO | 1 |
| | | 00000 | 47-4553619 | | | | Landmark Medical of Connecticut, PC | CA | NIA | Physician(s) Owned | Influence | 0.000 | UnitedHealth Group Incorporated | NO | 1 |
| | | 00000 | 83-2295301 | | | | Landmark Medical of Florida, P.A. | CT | NIA | Physician(s) Owned | Influence | 0.000 | UnitedHealth Group Incorporated | NO | 1 |
| | | 00000 | 85-0838149 | | | | Landmark Medical of Idaho, PC | FL | NIA | Physician(s) Owned | Influence | 0.000 | UnitedHealth Group Incorporated | NO | 1 |
| | | 00000 | 82-0496439 | | | | Landmark Medical of Kansas, P.A. | ID | NIA | Physician(s) Owned | Influence | 0.000 | UnitedHealth Group Incorporated | NO | 1 |
| | | 00000 | 82-4633545 | | | | Landmark Medical of Kentucky, PSC | KS | NIA | Physician(s) Owned | Influence | 0.000 | UnitedHealth Group Incorporated | NO | 1 |
| | | 00000 | 82-4881602 | | | | Landmark Medical of Louisiana, a Professional Corporation | KY | NIA | Physician(s) Owned | Influence | 0.000 | UnitedHealth Group Incorporated | NO | 1 |
| | | 00000 | 82-4881732 | | | | Landmark Medical of Massachusetts, PLLC | LA | NIA | Physician(s) Owned | Influence | 0.000 | UnitedHealth Group Incorporated | NO | 1 |
| | | 00000 | 81-5364097 | | | | Landmark Medical of Michigan, P.C. | MA | NIA | Physician(s) Owned | Influence | 0.000 | UnitedHealth Group Incorporated | NO | 1 |
| | | 00000 | 86-3599871 | | | | Landmark Medical of Mississippi, P.C. | MI | NIA | Physician(s) Owned | Influence | 0.000 | UnitedHealth Group Incorporated | NO | 1 |
| | | 00000 | 82-5084178 | | | | Landmark Medical of Missouri, P.C. | MS | NIA | Physician(s) Owned | Influence | 0.000 | UnitedHealth Group Incorporated | NO | 1 |
| | | 00000 | 85-1174070 | | | | Landmark Medical of New Hampshire, P.C. | MO | NIA | Physician(s) Owned | Influence | 0.000 | UnitedHealth Group Incorporated | NO | 1 |
| | | 00000 | 82-4256752 | | | | Landmark Medical of North Carolina, P.C. | NH | NIA | Physician(s) Owned | Influence | 0.000 | UnitedHealth Group Incorporated | NO | 1 |
| | | | | | | | Landmark Medical of Ohio, Professional Corporation | NC | NIA | Physician(s) Owned | Influence | 0.000 | UnitedHealth Group Incorporated | NO | 1 |
| | | 00000 | 82-4864947 | | | | Landmark Medical of Oregon, PC | OH | NIA | Physician(s) Owned | Influence | 0.000 | UnitedHealth Group Incorporated | NO | 1 |
| | | 00000 | 47-2926188 | | | | Landmark Medical of Pennsylvania, PC | OR | NIA | Physician(s) Owned | Influence | 0.000 | UnitedHealth Group Incorporated | NO | 1 |
| | | 00000 | 81-1605378 | | | | Landmark Medical of Rhode Island, PC | PA | NIA | Physician(s) Owned | Influence | 0.000 | UnitedHealth Group Incorporated | NO | 1 |
| | | 00000 | 30-1288593 | | | | Landmark Medical of Tennessee, PC | RI | NIA | Physician(s) Owned | Influence | 0.000 | UnitedHealth Group Incorporated | NO | 1 |
| | | 00000 | 83-2296389 | | | | Landmark Medical of Texas, PA | TN | NIA | Physician(s) Owned | Influence | 0.000 | UnitedHealth Group Incorporated | NO | 1 |
| | | 00000 | 84-2660339 | | | | Landmark Medical of Utah, PC | TX | NIA | Physician(s) Owned | Influence | 0.000 | UnitedHealth Group Incorporated | NO | 1 |
| | | | | | | | | UT | NIA | Physician(s) Owned | Influence | 0.000 | UnitedHealth Group Incorporated | NO | 1 |

SCHEDULE Y
PART 1A - DETAIL OF INSURANCE HOLDING COMPANY SYSTEM

| 1 | 2 | 3 | 4 | 5 | 6 | 7 | 8 | 9 | 10 | 11 | 12 | 13 | 14 | 15 | 16 |
|------------|---------------------------------|-------------------|------------|--------------|-----|--|---|-----------------------|-----------------------------------|--|--|--|--|--------------------------------------|-----------|
| Group Code | Group Name | NAIC Company Code | ID Number | Federal RSSD | CIK | Name of Securities Exchange if Publicly Traded (U.S. or International) | Names of Parent, Subsidiaries Or Affiliates | Domi-ciliary Location | Relation-ship to Reporting Entity | Directly Controlled by (Name of Entity/Person) | Type of Control (Ownership, Board, Management, Attorney-in-Fact, Influence, Other) | If Control is Owner-ship Provide Percen-tage | Ultimate Controlling Entity(ies)/Person(s) | Is an SCA Filing Re-quired? (Yes/No) | * |
| | | .00000 | 85-0839774 | | | | Landmark Medical of Virginia, P.C. | .VA | NIA..... | Physician(s) Owned | Influence..... | 0.000 | UnitedHealth Group Incorporated | ..NO..... | ..1 |
| | | .00000 | 47-3028655 | | | | Landmark Medical of Washington, PC | .WA | NIA..... | Physician(s) Owned | Influence..... | 0.000 | UnitedHealth Group Incorporated | ..NO..... | ..1 |
| | | .00000 | 47-1588943 | | | | Landmark Medical, P.C. | .NY | NIA..... | Physician(s) Owned | Influence..... | 0.000 | UnitedHealth Group Incorporated | ..NO..... | ..1 |
| | | .00000 | 32-0446592 | | | | Landmark MSO, LLC | .DE | NIA..... | Landmark Health, LLC | Ownership..... | 100.000 | UnitedHealth Group Incorporated | ..NO..... | |
| | | .00000 | 85-3189716 | | | | Landmark Primary Care, LLC | .DE | NIA..... | Landmark Health, LLC | Ownership..... | 100.000 | UnitedHealth Group Incorporated | ..NO..... | |
| | | .00000 | | | | | Laser Acquisition Holdings III, LLC | .DE | NIA..... | OptumHealth Holdings, LLC | Ownership..... | 100.000 | UnitedHealth Group Incorporated | ..NO..... | |
| | | .00000 | 81-3732334 | | | | LDI Holding Company, LLC | .DE | NIA..... | Diplomat Pharmacy, Inc. | Ownership..... | 100.000 | UnitedHealth Group Incorporated | ..NO..... | |
| | | .00000 | 38-4062192 | | | | LDI Management Services, LLC | .DE | NIA..... | LDI Holding Company, LLC | Ownership..... | 100.000 | UnitedHealth Group Incorporated | ..NO..... | |
| | | .00000 | 81-3741657 | | | | Leehar Distributors, LLC | .DE | NIA..... | LDI Holding Company, LLC | Ownership..... | 100.000 | UnitedHealth Group Incorporated | ..NO..... | |
| | | .00000 | 32-0543788 | | | | Level2 Health Holdings, Inc. | .DE | NIA..... | UnitedHealth Group Ventures, LLC | Ownership..... | 100.000 | UnitedHealth Group Incorporated | ..NO..... | |
| | | .00000 | 82-3161933 | | | | Level2 Health IPA, LLC | .DE | NIA..... | Level2 Health Holdings, Inc. | Ownership..... | 100.000 | UnitedHealth Group Incorporated | ..NO..... | |
| | | .00000 | 82-3130872 | | | | Level2 Health Management, LLC | .DE | NIA..... | Level2 Health Holdings, Inc. | Ownership..... | 100.000 | UnitedHealth Group Incorporated | ..NO..... | |
| | | .00000 | 84-5003916 | | | | Level2 Medical Services, P.A. | .DE | NIA..... | Physician(s) Owned | Influence..... | 0.000 | UnitedHealth Group Incorporated | ..NO..... | ..1 |
| | | .00000 | 87-2684015 | | | | Level2 Medical Services, P.A. New Jersey | .NJ | NIA..... | Physician(s) Owned | Influence..... | 0.000 | UnitedHealth Group Incorporated | ..NO..... | ..1 |
| | | .00000 | 87-2600511 | | | | Level2 Medical Services, P.C. Alaska | .AK | NIA..... | Physician(s) Owned | Influence..... | 0.000 | UnitedHealth Group Incorporated | ..NO..... | ..1 |
| | | .00000 | 84-5003916 | | | | Level2 Medical Services, P.C. California | .CA | NIA..... | Physician(s) Owned | Influence..... | 0.000 | UnitedHealth Group Incorporated | ..NO..... | ..1 |
| | | .00000 | 87-0989804 | | | | Level2 Medical Services, P.C. Utah | .UT | NIA..... | Physician(s) Owned | Influence..... | 0.000 | UnitedHealth Group Incorporated | ..NO..... | ..1 |
| | | .00000 | 61-1028180 | | | | Lexington Surgery Center, Ltd. | .KY | NIA..... | Surgery Center of Lexington, LLC | Ownership..... | 78.500 | UnitedHealth Group Incorporated | ..NO..... | ..2 |
| | | .00000 | 36-3468942 | | | | LGH-A/Golf ASTC, L.L.C. | .IL | NIA..... | Advocate-SCA Partners, LLC | Ownership..... | 49.000 | UnitedHealth Group Incorporated | ..NO..... | ..2 |
| | | .00000 | 20-0468524 | | | | Life Strategies Counseling, Inc. | .AR | NIA..... | Physician(s) Owned | Influence..... | 0.000 | UnitedHealth Group Incorporated | ..NO..... | ..1 |
| | | | | | | | Lifeprint Accountable Care Organization, LLC | | | | | | | | |
| | | .00000 | 32-0409538 | | | | | .DE | NIA..... | Collaborative Care Holdings, LLC | Ownership..... | 100.000 | UnitedHealth Group Incorporated | ..NO..... | |
| | | .00000 | 26-3292877 | | | | LifeSolutions Counseling Associates, P.C. | .IN | NIA..... | Physician(s) Owned | Influence..... | 0.000 | UnitedHealth Group Incorporated | ..NO..... | ..1 |
| | | .00000 | 58-2305878 | | | | LifelWell, Ltd. Co. | .GA | NIA..... | HealthSCOPE Benefits, Inc. | Ownership..... | 100.000 | UnitedHealth Group Incorporated | ..NO..... | |
| | | .00000 | | | | | Lightning Merger Sub Inc. | .DE | NIA..... | UnitedHealth Group Incorporated | Ownership..... | 100.000 | UnitedHealth Group Incorporated | ..NO..... | |
| | | .00000 | 51-0277181 | | | | Limestone Medical Center, LLC | .DE | NIA..... | Virtua-SCA Holdings II, LLC | Ownership..... | 60.000 | UnitedHealth Group Incorporated | ..NO..... | ..2 |
| | | .00000 | 88-0586923 | | | | Lindenhurst Holding, LLC | .DE | NIA..... | SC Affiliates, LLC | Ownership..... | 100.000 | UnitedHealth Group Incorporated | ..NO..... | |
| | | .00000 | 82-2435405 | | | | Logan Surgical Suites, LLC | .UT | NIA..... | SCA Northern Utah Holdings, LLC | Ownership..... | 55.000 | UnitedHealth Group Incorporated | ..NO..... | |
| | | | | | | | Lotten-Eyes Oftalmologia Clínica e Cirurgica Ltda. | .BRA | NIA..... | Esho – Empresa de Serviços Hospitalares S.A. | Ownership..... | 0.000 | UnitedHealth Group Incorporated | ..NO..... | |
| | | .00000 | 98-1337963 | | | | Lotten-Eyes Oftalmologia Clínica e Cirurgica Ltda. | .BRA | NIA..... | Hospital Alvorada Taguatinga Ltda. | Ownership..... | 100.000 | UnitedHealth Group Incorporated | ..NO..... | |
| | | .00000 | 62-1179566 | | | | Louisville S.C., Ltd. | .KY | NIA..... | Surgery Center of Louisville, LLC | Ownership..... | 60.200 | UnitedHealth Group Incorporated | ..NO..... | |
| | | .00000 | 62-1179538 | | | | Louisville-SC Properties, Inc. | .KY | NIA..... | SC Affiliates, LLC | Ownership..... | 100.000 | UnitedHealth Group Incorporated | ..NO..... | |
| | | .00000 | 36-4119519 | | | | Loyola Ambulatory Surgery Center at Oakbrook, Inc. | .IL | NIA..... | ASC Network, LLC | Ownership..... | 100.000 | UnitedHealth Group Incorporated | ..NO..... | |
| | | .00000 | 36-4119522 | | | | Loyola Ambulatory Surgery Center at Oakbrook, L.P. | .IL | NIA..... | Loyola Ambulatory Surgery Center at Oakbrook, Inc. | Ownership..... | 45.000 | UnitedHealth Group Incorporated | ..NO..... | ..2 |
| | | .00000 | 98-1137620 | | | | Lusiadas – Parcerias Cascais, S.A. | .PRT | NIA..... | Lusiadas, SGPS, S.A. | Ownership..... | 100.000 | UnitedHealth Group Incorporated | ..NO..... | |
| | | .00000 | 98-1139095 | | | | Lusiadas A.C.E. | .PRT | NIA..... | Associação Lusiadas Knowledge Center – Health Education and Research | Ownership..... | 1.000 | UnitedHealth Group Incorporated | ..NO..... | |
| | | .00000 | 98-1139095 | | | | Lusiadas A.C.E. | .PRT | NIA..... | Clínica Médico Cirúrgica de Santa Tecla, S.A. | Ownership..... | 5.000 | UnitedHealth Group Incorporated | ..NO..... | |
| | | .00000 | 98-1139095 | | | | Lusiadas A.C.E. | .PRT | NIA..... | CLISA – Clínica de Santo António, S.A. | Ownership..... | 10.000 | UnitedHealth Group Incorporated | ..NO..... | |
| | | .00000 | 98-1139095 | | | | Lusiadas A.C.E. | .PRT | NIA..... | Lusiadas – Parcerias Cascais, S.A. | Ownership..... | 10.000 | UnitedHealth Group Incorporated | ..NO..... | |
| | | .00000 | 98-1139095 | | | | Lusiadas A.C.E. | .PRT | NIA..... | Lusiadas, SGPS, S.A. | Ownership..... | 49.000 | UnitedHealth Group Incorporated | ..NO..... | |
| | | .00000 | 98-1139095 | | | | Lusiadas A.C.E. | .PRT | NIA..... | Lusiadas Algarve, S.A. | Ownership..... | 5.000 | UnitedHealth Group Incorporated | ..NO..... | |
| | | .00000 | 98-1139095 | | | | Lusiadas A.C.E. | .PRT | NIA..... | Lusiadas, S.A. | Ownership..... | 20.000 | UnitedHealth Group Incorporated | ..NO..... | |
| | | .00000 | 98-1139095 | | | | Lusiadas Algarve, S.A. | .PRT | NIA..... | Lusiadas, SGPS, S.A. | Ownership..... | 100.000 | UnitedHealth Group Incorporated | ..NO..... | |
| | | .00000 | 98-1139089 | | | | Lusiadas, S.A. | .PRT | NIA..... | Lusiadas, SGPS, S.A. | Ownership..... | 100.000 | UnitedHealth Group Incorporated | ..NO..... | |
| | | .00000 | 98-1138570 | | | | Lusiadas, SGPS, S.A. | .PRT | NIA..... | AMIL International S.á.r.l. | Ownership..... | 100.000 | UnitedHealth Group Incorporated | ..NO..... | |
| | | .00000 | 02-0749532 | | | | Lutheran Campus ASC, LLC | .CO | NIA..... | SOLHS-SCA Holdings, LLC | Ownership..... | 64.878 | UnitedHealth Group Incorporated | ..NO..... | |
| | | .00000 | 20-2547795 | | | | Main Line Spine Surgery Center, LLC | .PA | NIA..... | Virtua-SCA Holdings II, LLC | Ownership..... | 55.000 | UnitedHealth Group Incorporated | ..NO..... | ..2 |
| .0707 | UnitedHealth Group Incorporated | .60321 | 52-1803283 | | | | MAISI Life and Health Insurance Company | .MD | .IA..... | United HealthCare Services, Inc. | Ownership..... | 100.000 | UnitedHealth Group Incorporated | ..NO..... | |

SCHEDULE Y
PART 1A - DETAIL OF INSURANCE HOLDING COMPANY SYSTEM

| 1 | 2 | 3 | 4 | 5 | 6 | 7 | 8 | 9 | 10 | 11 | 12 | 13 | 14 | 15 | 16 |
|------------|---------------------------------|---------------------------------|------------|--------------|-----|--|---|-----------------------|-----------------------------------|--|--|--|--|--------------------------------------|----|
| Group Code | Group Name | NAIC Company Code | ID Number | Federal RSSD | CIK | Name of Securities Exchange if Publicly Traded (U.S. or International) | Names of Parent, Subsidiaries Or Affiliates | Domi-ciliary Location | Relation-ship to Reporting Entity | Directly Controlled by (Name of Entity/Person) | Type of Control (Ownership, Board, Management, Attorney-in-Fact, Influence, Other) | If Control is Owner-ship Provide Percen-tage | Ultimate Controlling Entity(ies)/Person(s) | Is an SCA Filing Re-quired? (Yes/No) | * |
| 0707 | UnitedHealth Group Incorporated | 52014 | 65-0303864 | | | | Managed Care of North America, Inc. | FL | IA | MCNA Health Care Holdings, LLC | Ownership | 100.000 | UnitedHealth Group Incorporated | NO | |
| | | .00000 | 14-1782475 | | | | Managed Physical Network, Inc. | NY | NIA | OptumHealth Care Solutions, LLC | Ownership | 100.000 | UnitedHealth Group Incorporated | NO | |
| | | .00000 | 86-1354607 | | | | Mansfield Endoscopy Center, LLC | TX | NIA | Surgical Care Affiliates, LLC | Influence | 0.000 | UnitedHealth Group Incorporated | NO | |
| | | .00000 | 20-2880404 | | | | March Holdings, Inc. | CA | NIA | Specialty Benefits, LLC | Ownership | 100.000 | UnitedHealth Group Incorporated | NO | |
| | | .00000 | 95-4874334 | | | | March Vision Care Group, Incorporated | CA | NIA | California Spring Holdings, PC | Ownership | 100.000 | UnitedHealth Group Incorporated | NO | 1 |
| | | .00000 | 27-3115058 | | | | March Vision Care IPA, Inc. | NY | NIA | March Vision Care Group, Incorporated | Ownership | 100.000 | UnitedHealth Group Incorporated | NO | 1 |
| | | .00000 | 45-4227915 | | | | March Vision Care of Texas, Inc. | TX | NIA | March Vision Care Group, Incorporated | Ownership | 100.000 | UnitedHealth Group Incorporated | NO | 1 |
| | | .00000 | 20-3042852 | | | | March Vision Care, Inc. | CA | NIA | March Holdings, Inc. | Ownership | 100.000 | UnitedHealth Group Incorporated | NO | |
| | | .00000 | 94-3377073 | | | | Marin Health Ventures, LLC | CA | NIA | Marin Specialty Surgery Center, LLC | Ownership | 100.000 | UnitedHealth Group Incorporated | NO | |
| | | .00000 | 26-2637247 | | | | Marin Specialty Surgery Center, LLC | CA | NIA | MGH/SCA, LLC | Ownership | 51.000 | UnitedHealth Group Incorporated | NO | |
| | | .00000 | 26-2601943 | | | | Marin Surgery Holdings, Inc. | DE | NIA | SC Affiliates, LLC | Ownership | 100.000 | UnitedHealth Group Incorporated | NO | |
| | | .00000 | 85-2924503 | | | | Marlin Holding Company LLC | DE | NIA | Specialty Benefits, LLC | Ownership | 100.000 | UnitedHealth Group Incorporated | NO | |
| | | .00000 | 52-1456812 | | | | Maryland Ambulatory Centers, LLC | MD | NIA | Surgery Center of Ellicott City, Inc. | Ownership | 50.000 | UnitedHealth Group Incorporated | NO | |
| | | .00000 | 52-1456812 | | | | Maryland Ambulatory Centers, LLC | MD | NIA | Maryland-SCA Centers, LLC | Ownership | 44.118 | UnitedHealth Group Incorporated | NO | |
| | | .00000 | 52-1401791 | | | | Maryland-SCA Centers, LLC | DE | NIA | SC Affiliates, LLC | Ownership | 100.000 | UnitedHealth Group Incorporated | NO | |
| | | .00000 | | | | | Massachusetts Assurance Company, Ltd. PIC | CYM | NIA | Collaborative Care Holdings, LLC | Ownership | 0.008 | UnitedHealth Group Incorporated | NO | |
| | | .00000 | | | | | Massachusetts Assurance Company, Ltd. PIC | CYM | NIA | H&W Indemnity (SPC), Ltd. | Ownership | 99.992 | UnitedHealth Group Incorporated | NO | |
| | | .00000 | 20-0815305 | | | | Massachusetts Avenue Surgery Center, LLC | MD | NIA | SC Affiliates, LLC | Ownership | 1.540 | UnitedHealth Group Incorporated | NO | |
| | | .00000 | 20-0815305 | | | | Massachusetts Avenue Surgery Center, LLC | MD | NIA | SCA-Bethesda, LLC | Ownership | 60.441 | UnitedHealth Group Incorporated | NO | |
| | | .00000 | 43-1967820 | | | | MAT-RX DEVELOPMENT, L.L.C. | TX | NIA | WellMed Networks, Inc. | Ownership | 100.000 | UnitedHealth Group Incorporated | NO | 1 |
| | | .00000 | 35-2262695 | | | | Mat-Rx Fort Worth GP, L.L.C. | TX | NIA | MAT-RX DEVELOPMENT, L.L.C. | Ownership | 100.000 | UnitedHealth Group Incorporated | NO | 1 |
| | | .00000 | 62-1600267 | | | | McKenzie Surgery Center, L.P. | TN | NIA | SCA-Eugene, Inc. | Ownership | 30.000 | UnitedHealth Group Incorporated | NO | 2 |
| | | .00000 | 45-2542951 | | | | MCNA Health Care Holdings, LLC | FL | NIA | Marlin Holding Company LLC | Ownership | 100.000 | UnitedHealth Group Incorporated | NO | |
| | 0707 | UnitedHealth Group Incorporated | 14063 | | | | MCNA Insurance Company | TX | IA | MCNA Health Care Holdings, LLC | Ownership | 100.000 | UnitedHealth Group Incorporated | NO | |
| | | | .00000 | | | | MCNA Systems Corp. | FL | NIA | MCNA Health Care Holdings, LLC | Ownership | 100.000 | UnitedHealth Group Incorporated | NO | |
| | | | | | | | North American Medical Management | | | | | | | | |
| | 0707 | UnitedHealth Group Incorporated | .00000 | | | | MD Ops, Inc. | CA | NIA | California, Inc. | Ownership | 100.000 | UnitedHealth Group Incorporated | NO | |
| | | | 96310 | | | | MD-Individual Practice Association, Inc. | MD | IA | United HealthCare Services, Inc. | Ownership | 100.000 | UnitedHealth Group Incorporated | NO | |
| | | | .00000 | | | | ME AHS UC LLC | DE | NIA | Riverside Medical Management, LLC | Ownership | 70.000 | UnitedHealth Group Incorporated | NO | |
| | | | .00000 | | | | ME Urgent Care Nebraska, Inc. | NE | NIA | Physician(s) Owned | Influence | 0.000 | UnitedHealth Group Incorporated | NO | 1 |
| | | | .00000 | | | | MedExpress Development, LLC | FL | NIA | Urgent Care MSO, LLC | Ownership | 100.000 | UnitedHealth Group Incorporated | NO | |
| | | | .00000 | | | | MedExpress Employed Services, Inc. | DE | NIA | Physician(s) Owned | Influence | 0.000 | UnitedHealth Group Incorporated | NO | 1 |
| | | | .00000 | | | | MedExpress Primary Care Arizona, P.C. | AZ | NIA | Physician(s) Owned | Influence | 0.000 | UnitedHealth Group Incorporated | NO | 1 |
| | | | .00000 | | | | MedExpress Primary Care Arkansas, P.A. | AR | NIA | Physician(s) Owned | Influence | 0.000 | UnitedHealth Group Incorporated | NO | 1 |
| | | | .00000 | | | | MedExpress Primary Care Kansas, P.A. | KS | NIA | Physician(s) Owned | Influence | 0.000 | UnitedHealth Group Incorporated | NO | 1 |
| | | | .00000 | | | | MedExpress Primary Care Maryland, P.C. | MD | NIA | Physician(s) Owned | Influence | 0.000 | UnitedHealth Group Incorporated | NO | 1 |
| | | | .00000 | | | | MedExpress Primary Care Massachusetts, P.C. | MA | NIA | Physician(s) Owned | Influence | 0.000 | UnitedHealth Group Incorporated | NO | 1 |
| | | | .00000 | | | | MedExpress Primary Care Minnesota P.C. | MN | NIA | Physician(s) Owned | Influence | 0.000 | UnitedHealth Group Incorporated | NO | 1 |
| | | | .00000 | | | | MedExpress Primary Care Oklahoma, P.C. | OK | NIA | Physician(s) Owned | Influence | 0.000 | UnitedHealth Group Incorporated | NO | 1 |
| | | | .00000 | | | | MedExpress Primary Care South Carolina, P.C. | | | | | | | | |
| | | | .00000 | | | | | SC | NIA | Physician(s) Owned | Influence | 0.000 | UnitedHealth Group Incorporated | NO | 1 |
| | | | .00000 | | | | MedExpress Primary Care Texas, P.A. | TX | NIA | Physician(s) Owned | Influence | 0.000 | UnitedHealth Group Incorporated | NO | 1 |
| | | | .00000 | | | | MedExpress Primary Care Virginia, P.C. | VA | NIA | Physician(s) Owned | Influence | 0.000 | UnitedHealth Group Incorporated | NO | 1 |
| | | | .00000 | | | | MedExpress Primary Care West Virginia, Inc. | WV | NIA | Physician(s) Owned | Influence | 0.000 | UnitedHealth Group Incorporated | NO | 1 |
| | | | .00000 | | | | MedExpress Primary Care Wisconsin, S.C. | WI | NIA | Physician(s) Owned | Influence | 0.000 | UnitedHealth Group Incorporated | NO | 1 |
| | | | | | | | MedExpress Urgent Care - Northern New Jersey PC | | | | | | | | |
| | | | .00000 | | | | | NJ | NIA | Physician(s) Owned | Influence | 0.000 | UnitedHealth Group Incorporated | NO | 1 |
| | | | .00000 | | | | MedExpress Urgent Care - New Jersey, P.C. | NJ | NIA | Physician(s) Owned | Influence | 0.000 | UnitedHealth Group Incorporated | NO | 1 |
| | | | .00000 | | | | MedExpress Urgent Care Alabama, LLC | AL | NIA | Urgent Care Holdings, LLC | Ownership | 100.000 | UnitedHealth Group Incorporated | NO | |
| | | | .00000 | | | | MedExpress Urgent Care Arizona, P.C. | AZ | NIA | Physician(s) Owned | Influence | 0.000 | UnitedHealth Group Incorporated | NO | 1 |
| | | | .00000 | | | | MedExpress Urgent Care Arkansas, P.A. | AR | NIA | Physician(s) Owned | Influence | 0.000 | UnitedHealth Group Incorporated | NO | 1 |
| | | | .00000 | | | | MedExpress Urgent Care California, P.C. | CA | NIA | Physician(s) Owned | Influence | 0.000 | UnitedHealth Group Incorporated | NO | 1 |
| | | | .00000 | | | | MedExpress Urgent Care Connecticut, P.C. | CT | NIA | Physician(s) Owned | Influence | 0.000 | UnitedHealth Group Incorporated | NO | 1 |
| | | .00000 | 82-1135336 | | | | MedExpress Urgent Care Idaho, P.C. | ID | NIA | Physician(s) Owned | Influence | 0.000 | UnitedHealth Group Incorporated | NO | 1 |

SCHEDULE Y
PART 1A - DETAIL OF INSURANCE HOLDING COMPANY SYSTEM

| 1 | 2 | 3 | 4 | 5 | 6 | 7 | 8 | 9 | 10 | 11 | 12 | 13 | 14 | 15 | 16 |
|------------|------------|-------------------|------------|--------------|-----|--|---|-----------------------|-----------------------------------|--|--|--|--|--------------------------------------|-----------|
| Group Code | Group Name | NAIC Company Code | ID Number | Federal RSSD | CIK | Name of Securities Exchange if Publicly Traded (U.S. or International) | Names of Parent, Subsidiaries Or Affiliates | Domi-ciliary Location | Relation-ship to Reporting Entity | Directly Controlled by (Name of Entity/Person) | Type of Control (Ownership, Board, Management, Attorney-in-Fact, Influence, Other) | If Control is Owner-ship Provide Per-centage | Ultimate Controlling Entity(ies)/Person(s) | Is an SCA Filing Re-quired? (Yes/No) | * |
| | | .00000 | 47-4308614 | | | | MedExpress Urgent Care Illinois, P.C. | IL | NIA | Physician(s) Owned | Influence..... | 0.000 | UnitedHealth Group Incorporated | ..NO..... | ..1 |
| | | .00000 | 81-5353472 | | | | MedExpress Urgent Care Iowa, P.C. | IA | NIA | Physician(s) Owned | Influence..... | 0.000 | UnitedHealth Group Incorporated | ..NO..... | ..1 |
| | | .00000 | 47-1919283 | | | | MedExpress Urgent Care Kansas, P.A. | KS | NIA | Physician(s) Owned | Influence..... | 0.000 | UnitedHealth Group Incorporated | ..NO..... | ..1 |
| | | .00000 | 82-1719888 | | | | MedExpress Urgent Care Maine, Inc. | ME | NIA | Urgent Care Holdings, LLC | Ownership..... | 100.000 | UnitedHealth Group Incorporated | ..NO..... | |
| | | .00000 | 81-1125396 | | | | MedExpress Urgent Care Minnesota P.C. | MN | NIA | Physician(s) Owned | Influence..... | 0.000 | UnitedHealth Group Incorporated | ..NO..... | ..1 |
| | | .00000 | 47-3132625 | | | | MedExpress Urgent Care Missouri P.C. | MO | NIA | Physician(s) Owned | Influence..... | 0.000 | UnitedHealth Group Incorporated | ..NO..... | ..1 |
| | | .00000 | 82-0631738 | | | | MedExpress Urgent Care New Hampshire, Inc. | NH | NIA | Urgent Care Holdings, LLC | Ownership..... | 100.000 | UnitedHealth Group Incorporated | ..NO..... | |
| | | .00000 | 81-5138747 | | | | MedExpress Urgent Care North Carolina, P.C. | NC | NIA | Physician(s) Owned | Influence..... | 0.000 | UnitedHealth Group Incorporated | ..NO..... | ..1 |
| | | | | | | | MedExpress Urgent Care of Boynton Beach, LLC | | | | | | | | |
| | | .00000 | 20-2545363 | | | | | FL | NIA | MedExpress Development, LLC | Ownership..... | 100.000 | UnitedHealth Group Incorporated | ..NO..... | |
| | | .00000 | 82-1919436 | | | | MedExpress Urgent Care Oregon, P.C. | OR | NIA | Physician(s) Owned | Influence..... | 0.000 | UnitedHealth Group Incorporated | ..NO..... | ..1 |
| | | .00000 | 81-5362765 | | | | MedExpress Urgent Care Rhode Island, P.C. | RI | NIA | Physician(s) Owned | Influence..... | 0.000 | UnitedHealth Group Incorporated | ..NO..... | ..1 |
| | | .00000 | 81-5380706 | | | | MedExpress Urgent Care South Carolina, P.C. . | SC | NIA | Physician(s) Owned | Influence..... | 0.000 | UnitedHealth Group Incorporated | ..NO..... | ..1 |
| | | .00000 | 47-5147441 | | | | MedExpress Urgent Care Texas, P.A. | TX | NIA | Physician(s) Owned | Influence..... | 0.000 | UnitedHealth Group Incorporated | ..NO..... | ..1 |
| | | .00000 | 82-2443118 | | | | MedExpress Urgent Care Washington, P.C. | WA | NIA | Physician(s) Owned | Influence..... | 0.000 | UnitedHealth Group Incorporated | ..NO..... | ..1 |
| | | .00000 | 81-4281678 | | | | MedExpress Urgent Care Wisconsin, S.C. | WI | NIA | Physician(s) Owned | Influence..... | 0.000 | UnitedHealth Group Incorporated | ..NO..... | ..1 |
| | | .00000 | 85-1474287 | | | | MedExpress Urgent Care, Inc. - Ohio | OH | NIA | Urgent Care Holdings, LLC | Ownership..... | 100.000 | UnitedHealth Group Incorporated | ..NO..... | |
| | | | | | | | MedExpress Urgent Care, Inc. - West Virginia | | | | | | | | |
| | | .00000 | 26-4546400 | | | | | WV | NIA | Physician(s) Owned | Influence..... | 0.000 | UnitedHealth Group Incorporated | ..NO..... | ..1 |
| | | .00000 | 47-1804667 | | | | MedExpress Urgent Care, P.C. - Georgia | GA | NIA | Physician(s) Owned | Influence..... | 0.000 | UnitedHealth Group Incorporated | ..NO..... | ..1 |
| | | .00000 | 90-0929572 | | | | MedExpress Urgent Care, P.C. - Indiana | IN | NIA | Physician(s) Owned | Influence..... | 0.000 | UnitedHealth Group Incorporated | ..NO..... | ..1 |
| | | .00000 | 45-3461101 | | | | MedExpress Urgent Care, P.C. - Maryland | MD | NIA | Physician(s) Owned | Influence..... | 0.000 | UnitedHealth Group Incorporated | ..NO..... | ..1 |
| | | | | | | | MedExpress Urgent Care, P.C. - Massachusetts | | | | | | | | |
| | | .00000 | 47-1857908 | | | | | MA | NIA | Physician(s) Owned | Influence..... | 0.000 | UnitedHealth Group Incorporated | ..NO..... | ..1 |
| | | .00000 | 46-4793937 | | | | MedExpress Urgent Care, P.C. - Michigan | MI | NIA | Physician(s) Owned | Influence..... | 0.000 | UnitedHealth Group Incorporated | ..NO..... | ..1 |
| | | .00000 | 47-1824365 | | | | MedExpress Urgent Care, P.C. - Oklahoma | OK | NIA | Physician(s) Owned | Influence..... | 0.000 | UnitedHealth Group Incorporated | ..NO..... | ..1 |
| | | .00000 | 26-3750502 | | | | MedExpress Urgent Care, P.C. - Pennsylvania | PA | NIA | Physician(s) Owned | Influence..... | 0.000 | UnitedHealth Group Incorporated | ..NO..... | ..1 |
| | | .00000 | 45-4973138 | | | | MedExpress Urgent Care, P.C. - Tennessee | TN | NIA | Physician(s) Owned | Influence..... | 0.000 | UnitedHealth Group Incorporated | ..NO..... | ..1 |
| | | .00000 | 45-3123110 | | | | MedExpress Urgent Care, P.C. - Virginia | VA | NIA | Physician(s) Owned | Influence..... | 0.000 | UnitedHealth Group Incorporated | ..NO..... | ..1 |
| | | .00000 | 83-1565124 | | | | MedExpress Urgent Care, P.S.C. - Kentucky | KY | NIA | Physician(s) Owned | Influence..... | 0.000 | UnitedHealth Group Incorporated | ..NO..... | ..1 |
| | | .00000 | 45-5436856 | | | | MedExpress, Inc. - Delaware | DE | NIA | Physician(s) Owned | Influence..... | 0.000 | UnitedHealth Group Incorporated | ..NO..... | ..1 |
| | | .00000 | 75-2566987 | | | | Medical Clinic of North Texas PLLC | TX | NIA | USMD Affiliated Services | Ownership..... | 100.000 | UnitedHealth Group Incorporated | ..NO..... | |
| | | .00000 | | | | | Medical Hilfe S.A. | CHL | NIA | Saden S.A. | Ownership..... | 0.000 | UnitedHealth Group Incorporated | ..NO..... | |
| | | .00000 | | | | | Medical Hilfe S.A. | CHL | NIA | Home Medical S.A. | Ownership..... | 100.000 | UnitedHealth Group Incorporated | ..NO..... | |
| | | .00000 | 95-4708497 | | | | Medical Support Los Angeles, Inc. | CA | NIA | MSLA Management LLC | Ownership..... | 100.000 | UnitedHealth Group Incorporated | ..NO..... | |
| | | .00000 | 26-0636717 | | | | Medical Surgical Centers of America, Inc. | DE | NIA | ASC Network, LLC | Ownership..... | 100.000 | UnitedHealth Group Incorporated | ..NO..... | |
| | | .00000 | 75-2515691 | | | | MedSynergies, LLC | DE | NIA | Mustang Razorback Holdings, Inc. | Ownership..... | 100.000 | UnitedHealth Group Incorporated | ..NO..... | |
| | | .00000 | 58-2101921 | | | | Melbourne Surgery Center, LLC | GA | NIA | Surgical Care Partners of Melbourne, LLC | Ownership..... | 100.000 | UnitedHealth Group Incorporated | ..NO..... | |
| | | .00000 | 82-4964787 | | | | Memorial City Holdings, LLC | DE | NIA | SCA-Memorial City, LLC | Ownership..... | 51.000 | UnitedHealth Group Incorporated | ..NO..... | |
| | | .00000 | 82-3689933 | | | | Memorial City Partners, LLC | DE | NIA | Memorial City Holdings, LLC | Ownership..... | 51.000 | UnitedHealth Group Incorporated | ..NO..... | |
| | | | | | | | MH Physician Three Holdco, a Medical | | | | | | | | |
| | | .00000 | 95-4688463 | | | | Memorial Healthcare IPA, GP | CA | NIA | Corporation | Ownership..... | 99.000 | UnitedHealth Group Incorporated | ..NO..... | ..1 |
| | | .00000 | 37-1782795 | | | | Memorial Houston Surgery Center, LLC | TX | NIA | SCA-Memorial, LLC | Ownership..... | 54.227 | UnitedHealth Group Incorporated | ..NO..... | |
| | | | | | | | MemorialCare Surgical Center at Orange Coast, LLC | CA | NIA | Beach Surgical Holdings LLC | Ownership..... | 52.825 | UnitedHealth Group Incorporated | ..NO..... | ..2 |
| | | | | | | | MemorialCare Surgical Center at Saddleback, LLC | CA | NIA | Beach Surgical Holdings LLC | Ownership..... | 55.337 | UnitedHealth Group Incorporated | ..NO..... | ..2 |
| | | .00000 | 62-1396317 | | | | Mental Health Resources, PLLC | TN | NIA | Physician(s) Owned | Influence..... | 0.000 | UnitedHealth Group Incorporated | ..NO..... | ..1 |
| | | .00000 | 27-0203906 | | | | Mesquite Liberty, LLC | NV | NIA | Sierra Health Services, Inc. | Ownership..... | 80.357 | UnitedHealth Group Incorporated | ..NO..... | |
| | | .00000 | 38-3861395 | | | | MGH/SCA, LLC | CA | NIA | Marin Surgery Holdings, Inc. | Ownership..... | 99.000 | UnitedHealth Group Incorporated | ..NO..... | |
| | | .00000 | 38-3861395 | | | | MGH/SCA, LLC | CA | NIA | SC Affiliates, LLC | Ownership..... | 1.000 | UnitedHealth Group Incorporated | ..NO..... | |
| | | | | | | | MH Physician Three Holdco, a Medical | | | | | | | | |
| | | .00000 | 27-4691544 | | | | Corporation | CA | NIA | Physician(s) Owned | Influence..... | 0.000 | UnitedHealth Group Incorporated | ..NO..... | ..1 |
| | | .00000 | 27-2252446 | | | | MHC Real Estate Holdings, LLC | CA | NIA | Monarch Management Services, Inc. | Ownership..... | 100.000 | UnitedHealth Group Incorporated | ..NO..... | |

SCHEDULE Y
PART 1A - DETAIL OF INSURANCE HOLDING COMPANY SYSTEM

| 1 | 2 | 3 | 4 | 5 | 6 | 7 | 8 | 9 | 10 | 11 | 12 | 13 | 14 | 15 | 16 |
|------------|---------------------------------|-------------------|------------|--------------|-----|--|--|-----------------------|-----------------------------------|--|--|--|--|--------------------------------------|----|
| Group Code | Group Name | NAIC Company Code | ID Number | Federal RSSD | CIK | Name of Securities Exchange if Publicly Traded (U.S. or International) | Names of Parent, Subsidiaries Or Affiliates | Domi-ciliary Location | Relation-ship to Reporting Entity | Directly Controlled by (Name of Entity/Person) | Type of Control (Ownership, Board, Management, Attorney-in-Fact, Influence, Other) | If Control is Ownership Provide Percentage | Ultimate Controlling Entity(ies)/Person(s) | Is an SCA Filing Re-quired? (Yes/No) | * |
| 0707 | UnitedHealth Group Incorporated | .00000 | 80-0507474 | | | | MHCH, Inc. | .CA | NIA | Monarch HealthCare, A Medical Group, Inc. | Ownership | 100.000 | UnitedHealth Group Incorporated | .NO | .1 |
| | | .00000 | 27-4691508 | | | | MHIPA Physician Two Holdco, a Medical Corporation | .CA | NIA | Physician(s) Owned | Influence | 0.000 | UnitedHealth Group Incorporated | .NO | .1 |
| | | .00000 | 36-4600281 | | | | Miami Surgery Center, LLC | .DE | NIA | SCA-Doral, LLC | Ownership | 50.185 | UnitedHealth Group Incorporated | .NO | |
| | | .66087 | 62-0724538 | | | | Mid-West National Life Insurance Company of Tennessee | .TX | .IA | HealthMarkets, LLC | Ownership | 100.000 | UnitedHealth Group Incorporated | .NO | |
| | | .00000 | 20-3345412 | | | | Midlands Orthopaedics Surgery Center, LLC | .SC | NIA | SCA-Midlands, LLC | Ownership | 39.561 | UnitedHealth Group Incorporated | .NO | .2 |
| | | .00000 | 20-8103522 | | | | Midwest Center for Day Surgery, LLC | .IL | NIA | Advocate-SCA Partners, LLC | Ownership | 65.457 | UnitedHealth Group Incorporated | .NO | |
| | | .00000 | 83-0543458 | | | | Mile High SurgiCenter, LLC | .CO | NIA | SCA-Denver Physicians Holdings, LLC | Ownership | 100.000 | UnitedHealth Group Incorporated | .NO | |
| | | .00000 | 47-2117693 | | | | Mindscapes Counseling, LLC | .CT | NIA | Refresh Connecticut LLC | Ownership | 100.000 | UnitedHealth Group Incorporated | .NO | .1 |
| | | .00000 | 81-2977678 | | | | Mobile Medical Services of New Jersey, PC | .NJ | NIA | Physician(s) Owned | Influence | 0.000 | UnitedHealth Group Incorporated | .NO | .1 |
| | | .00000 | 30-0445773 | | | | Mobile Medical Services, P.C. | .NY | NIA | Physician(s) Owned | Influence | 0.000 | UnitedHealth Group Incorporated | .NO | .1 |
| | | .00000 | 63-0883553 | | | | Mobile-SC, LTD. | .AL | NIA | SCA-Mobile, LLC | Ownership | 20.000 | UnitedHealth Group Incorporated | .NO | .2 |
| | | .00000 | 85-3287029 | | | | Moen, M.D., P.C. | .CA | NIA | Physician(s) Owned | Influence | 0.000 | UnitedHealth Group Incorporated | .NO | .1 |
| | | .00000 | 22-3935634 | | | | Monarch Health Plan, Inc. | .CA | NIA | Monarch HealthCare, A Medical Group, Inc. | Ownership | 100.000 | UnitedHealth Group Incorporated | .NO | .1 |
| | | | | | | | MH Physician Three Holdco, a Medical Corporation | .CA | NIA | Corporation | Ownership | 100.000 | UnitedHealth Group Incorporated | .NO | .1 |
| | | .00000 | 33-0587660 | | | | Monarch HealthCare, A Medical Group, Inc. | .CA | NIA | Corporation | Ownership | 100.000 | UnitedHealth Group Incorporated | .NO | .1 |
| | | .00000 | 45-3142852 | | | | Monarch Management Services, Inc. | .DE | NIA | Collaborative Care Holdings, LLC | Ownership | 100.000 | UnitedHealth Group Incorporated | .NO | |
| | | .00000 | 84-4887072 | | | | Monika Roots, M.D., P.C. | .CA | NIA | Physician(s) Owned | Influence | 0.000 | UnitedHealth Group Incorporated | .NO | .1 |
| | | | | | | | Montgomery Surgery Center Limited Partnership | | | | | | | | |
| | | .00000 | 52-1401868 | | | | | .MD | NIA | Maryland Ambulatory Centers, LLC | Ownership | 51.000 | UnitedHealth Group Incorporated | .NO | |
| | | .00000 | 26-3513595 | | | | Morris County Surgical Center, LLC | .NJ | NIA | SCA-Morris County, LLC | Ownership | 52.662 | UnitedHealth Group Incorporated | .NO | |
| | | .00000 | 20-5892451 | | | | Mosaic Management Services, Inc. | .CA | NIA | Talbert Medical Group, P.C. | Ownership | 100.000 | UnitedHealth Group Incorporated | .NO | .1 |
| | | .00000 | 81-1633765 | | | | MSLA Management LLC | .DE | NIA | OptumServe Health Services, Inc. | Ownership | 100.000 | UnitedHealth Group Incorporated | .NO | |
| | | .00000 | 62-1506649 | | | | Mt. Pleasant Surgery Center, L.P. | .TN | NIA | Endoscopy Center Affiliates, Inc. | Ownership | 1.000 | UnitedHealth Group Incorporated | .NO | |
| | | .00000 | 62-1506649 | | | | Mt. Pleasant Surgery Center, L.P. | .TN | NIA | SCA-Mt. Pleasant, LLC | Ownership | 99.000 | UnitedHealth Group Incorporated | .NO | |
| | | | | | | | | | | | | | | | |
| | | .00000 | 98-1285432 | | | | Multiangio Ltda. | .BRA | NIA | S.A. | Ownership | 100.000 | UnitedHealth Group Incorporated | .NO | |
| | | .00000 | 45-4450466 | | | | Murrells Inlet ASC, LLC | .SC | NIA | SCA Murrells Inlet, LLC | Ownership | 65.000 | UnitedHealth Group Incorporated | .NO | |
| | | .00000 | 20-4209261 | | | | Muskogee Surgical Investors, LLC | .OK | NIA | Surgery Center of Muskogee, LLC | Ownership | 100.000 | UnitedHealth Group Incorporated | .NO | |
| | | .00000 | 47-1935798 | | | | Mustang Razorback Holdings, Inc. | .DE | NIA | Optum360 Solutions, LLC | Ownership | 100.000 | UnitedHealth Group Incorporated | .NO | |
| | | .00000 | 26-2564744 | | | | My Wellness Solutions, LLC | .DE | NIA | OptumHealth Care Solutions, LLC | Ownership | 100.000 | UnitedHealth Group Incorporated | .NO | |
| | | .00000 | 20-3236839 | | | | NAMM Holdings, Inc. | .DE | NIA | Aveta Inc. | Ownership | 100.000 | UnitedHealth Group Incorporated | .NO | |
| | | .00000 | 56-2627070 | | | | NAMM Medical Group Holdings, Inc. | .CA | NIA | Physician(s) Owned | Influence | 0.000 | UnitedHealth Group Incorporated | .NO | .1 |
| | | .00000 | 61-1627269 | | | | NAMM MGH, Inc. | .CA | NIA | Physician(s) Owned | Influence | 0.000 | UnitedHealth Group Incorporated | .NO | .1 |
| | | .98205 | 73-1187572 | | | | National Foundation Life Insurance Company | .TX | .IA | Enterprise Life Insurance Company | Ownership | 100.000 | UnitedHealth Group Incorporated | .NO | |
| | | .95251 | 76-0196559 | | | | National Pacific Dental, Inc. | .TX | .IA | Dental Benefit Providers, Inc. | Ownership | 100.000 | UnitedHealth Group Incorporated | .NO | |
| | | .00000 | 36-3549627 | | | | National Surgery Centers, LLC | .DE | NIA | Surgical Care Affiliates, LLC | Ownership | 100.000 | UnitedHealth Group Incorporated | .NO | |
| | | .00000 | 45-3735192 | | | | Navigator Health, Inc. | .DE | NIA | naviHealth Holdings, LLC | Ownership | 100.000 | UnitedHealth Group Incorporated | .NO | |
| | | .00000 | 84-2283691 | | | | Naviguard, Inc. | .DE | NIA | United HealthCare Services, Inc. | Ownership | 100.000 | UnitedHealth Group Incorporated | .NO | |
| | | .00000 | 84-3482655 | | | | naviHealth Care at Home, LLC | .DE | NIA | naviHealth, Inc. | Ownership | 100.000 | UnitedHealth Group Incorporated | .NO | |
| | | .00000 | 84-5020906 | | | | naviHealth Coordinated Care, LLC | .DE | NIA | naviHealth, Inc. | Ownership | 100.000 | UnitedHealth Group Incorporated | .NO | |
| | | .00000 | 35-2431677 | | | | naviHealth Holdings, LLC | .DE | NIA | Nomad Buyer, Inc. | Ownership | 100.000 | UnitedHealth Group Incorporated | .NO | |
| | | .00000 | 84-3469040 | | | | naviHealth Michigan HBPC, P.C. | .MI | NIA | Physician(s) Owned | Influence | 0.000 | UnitedHealth Group Incorporated | .NO | .1 |
| | | .00000 | 61-1669841 | | | | naviHealth SM Holdings, Inc. | .DE | NIA | naviHealth Holdings, LLC | Ownership | 100.000 | UnitedHealth Group Incorporated | .NO | |
| | | .00000 | 36-4719151 | | | | naviHealth, Inc. | .DE | NIA | naviHealth Holdings, LLC | Ownership | 100.000 | UnitedHealth Group Incorporated | .NO | |
| | | .00000 | 47-2693055 | | | | NC Center For Resiliency, PLLC | .NC | NIA | Physician(s) Owned | Influence | 0.000 | UnitedHealth Group Incorporated | .NO | .1 |
| | | .95123 | 65-0996107 | | | | Neighborhood Health Partnership, Inc. | .FL | .IA | UnitedHealthcare, Inc. | Ownership | 100.000 | UnitedHealth Group Incorporated | .NO | |
| | | .00000 | 20-4755277 | | | | Networkes, LLC | .TN | NIA | Optum360 Solutions, LLC | Ownership | 100.000 | UnitedHealth Group Incorporated | .NO | |
| | | .95758 | 88-0228572 | | | | Nevada Pacific Dental | .NV | .IA | Dental Benefit Providers, Inc. | Ownership | 100.000 | UnitedHealth Group Incorporated | .NO | |
| | | | | | | | New Orleans Regional Physician Hospital Organization, L.L.C. | .LA | NIA | UnitedHealthcare, Inc. | Ownership | 100.000 | UnitedHealth Group Incorporated | .NO | |
| | | .00000 | 93-1173779 | | | | New Perspectives Center for Counseling & Therapy, L.L.C. | .OR | NIA | Physician(s) Owned | Influence | 0.000 | UnitedHealth Group Incorporated | .NO | .1 |

SCHEDULE Y
PART 1A - DETAIL OF INSURANCE HOLDING COMPANY SYSTEM

| 1 | 2 | 3 | 4 | 5 | 6 | 7 | 8 | 9 | 10 | 11 | 12 | 13 | 14 | 15 | 16 |
|------------|---------------------------------|-------------------|------------|--------------|-----|--|--|-----------------------|-----------------------------------|--|--|--|--|--------------------------------------|----|
| Group Code | Group Name | NAIC Company Code | ID Number | Federal RSSD | CIK | Name of Securities Exchange if Publicly Traded (U.S. or International) | Names of Parent, Subsidiaries Or Affiliates | Domi-ciliary Location | Relation-ship to Reporting Entity | Directly Controlled by (Name of Entity/Person) | Type of Control (Ownership, Board, Management, Attorney-in-Fact, Influence, Other) | If Control is Owner-ship Provide Percen-tage | Ultimate Controlling Entity(ies)/Person(s) | Is an SCA Filing Re-quired? (Yes/No) | * |
| | | .00000 | 84-1250135 | | | | New West Physicians, Inc. | CO | NIA | Newton Holdings, LLC | Ownership | 100.000 | UnitedHealth Group Incorporated | .NO. | |
| | | .00000 | 86-3891057 | | | | New York Licensed Clinical Social Work, P.C. | NY | NIA | Physician(s) Owned | Influence | 0.000 | UnitedHealth Group Incorporated | .NO. | 1 |
| | | .00000 | 30-1080342 | | | | Newton Holdings, LLC | DE | NIA | Collaborative Care Holdings, LLC | Ownership | 100.000 | UnitedHealth Group Incorporated | .NO. | |
| | | .00000 | 83-1111251 | | | | Nomad Buyer, Inc. | DE | NIA | UnitedHealth Group Incorporated | Ownership | 100.000 | UnitedHealth Group Incorporated | .NO. | |
| | | .00000 | 33-0673955 | | | | North American Medical Management California, Inc. | TN | NIA | NAMM Holdings, Inc. | Ownership | 100.000 | UnitedHealth Group Incorporated | .NO. | |
| | | .00000 | 27-2248103 | | | | North Dallas Surgical Center, LLC | DE | NIA | Surgical Care Affiliates, LLC | Influence | 0.000 | UnitedHealth Group Incorporated | .NO. | |
| | | .00000 | 91-1276412 | | | | North Kitsap Ambulatory Surgery Center, LLC | WA | NIA | SCA Pacific Surgery Holdings, LLC | Ownership | 9.990 | UnitedHealth Group Incorporated | .NO. | 2 |
| | | .00000 | 20-2564137 | | | | North Puget Sound Oncology Equipment Leasing Company, LLC | WA | NIA | Everett MSO, Inc. | Ownership | 71.250 | UnitedHealth Group Incorporated | .NO. | |
| | | .00000 | 88-0245121 | | | | Northern Nevada Health Network, Inc. | NV | NIA | Sierra Health Services, Inc. | Ownership | 100.000 | UnitedHealth Group Incorporated | .NO. | |
| | | .00000 | 63-1240726 | | | | Northern Rockies Surgery Center, L.P. | TN | NIA | Northern Rockies Surgicenter, Inc. | Ownership | 35.000 | UnitedHealth Group Incorporated | .NO. | 2 |
| | | .00000 | 81-0399251 | | | | Northern Rockies Surgicenter, Inc. | MT | NIA | National Surgery Centers, LLC | Ownership | 100.000 | UnitedHealth Group Incorporated | .NO. | |
| | | .00000 | 86-0646417 | | | | Northlight Counseling Associates, Inc. | AZ | NIA | Physician(s) Owned | Influence | 0.000 | UnitedHealth Group Incorporated | .NO. | 1 |
| | | .00000 | 91-1699944 | | | | Northwest Medical Group Alliance, LLC | WA | NIA | The Polyclinic, PLLC | Ownership | 21.480 | UnitedHealth Group Incorporated | .NO. | 1 |
| | | .00000 | 45-5055997 | | | | Northwest Spine and Laser Surgery Center LLC | OR | NIA | Providence & SCA Off-Campus Holdings, LLC | Ownership | 51.000 | UnitedHealth Group Incorporated | .NO. | |
| | | .00000 | 37-1007387 | | | | Northwest Surgicare, LLC | DE | NIA | Surgery Center Holding, LLC | Ownership | 100.000 | UnitedHealth Group Incorporated | .NO. | |
| | | .00000 | 75-2494046 | | | | Northwest Surgicare, Ltd., an Illinois Limited Partnership | IL | NIA | Northwest Surgicare, LLC | Ownership | 68.000 | UnitedHealth Group Incorporated | .NO. | |
| | | .00000 | 75-2494046 | | | | Northwest Surgicare, Ltd., an Illinois Limited Partnership | IL | NIA | Endoscopy Center Affiliates, Inc. | Ownership | 1.000 | UnitedHealth Group Incorporated | .NO. | |
| | | .00000 | 61-1855159 | | | | NPN IPA Washington, PLLC | WA | NIA | Everett Physicians, Inc. P.S. | Ownership | 100.000 | UnitedHealth Group Incorporated | .NO. | 1 |
| | | .00000 | 56-1963226 | | | | NSC Greensboro West, LLC | DE | NIA | National Surgery Centers, LLC | Ownership | 49.000 | UnitedHealth Group Incorporated | .NO. | 2 |
| | | .00000 | 56-1775016 | | | | NSC Greensboro, LLC | DE | NIA | National Surgery Centers, LLC | Ownership | 100.000 | UnitedHealth Group Incorporated | .NO. | |
| | | .00000 | 36-4210296 | | | | NSC Lancaster, LLC | DE | NIA | National Surgery Centers, LLC | Ownership | 100.000 | UnitedHealth Group Incorporated | .NO. | |
| | | .00000 | 91-1553479 | | | | NSC Seattle, Inc. | WA | NIA | National Surgery Centers, LLC | Ownership | 100.000 | UnitedHealth Group Incorporated | .NO. | |
| | | .00000 | 33-0812824 | | | | NSC Upland, LLC | DE | NIA | National Surgery Centers, LLC | Ownership | 100.000 | UnitedHealth Group Incorporated | .NO. | |
| | | .00000 | 38-2481929 | | | | Oakland Psychological Clinic, P.C. | MI | NIA | Perspectives of Troy, P.C. | Ownership | 100.000 | UnitedHealth Group Incorporated | .NO. | 1 |
| | | .00000 | 83-4364718 | | | | OC Cardiology Practice Partners, LLC | DE | NIA | SC Affiliates, LLC | Ownership | 100.000 | UnitedHealth Group Incorporated | .NO. | |
| | | .00000 | 84-3189778 | | | | OCC MSO, LLC | DE | NIA | OptumCare Specialty Practices, LLC | Ownership | 50.000 | UnitedHealth Group Incorporated | .NO. | |
| | | .00000 | 45-2662292 | | | | OhioSolutions.org LLC | OH | NIA | Refresh Mental Health, Inc. | Ownership | 100.000 | UnitedHealth Group Incorporated | .NO. | |
| | | .00000 | 93-0979031 | | | | OHR Physician Group, P.C. | OR | NIA | Physician(s) Owned | Influence | 0.000 | UnitedHealth Group Incorporated | .NO. | 1 |
| | | .00000 | 98-1454609 | | | | Omesa SpA | CHL | NIA | Vida Integra S.p.A. | Ownership | 99.996 | UnitedHealth Group Incorporated | .NO. | |
| | | .00000 | 98-1454609 | | | | Omesa SpA | CHL | NIA | Saden S.A. | Ownership | 0.004 | UnitedHealth Group Incorporated | .NO. | |
| | | .00000 | 27-0062838 | | | | OmniClaim, LLC | DE | NIA | Equian, LLC | Ownership | 100.000 | UnitedHealth Group Incorporated | .NO. | |
| | | .00000 | 98-1456252 | | | | Onococare S.A.C. | PER | NIA | Pacifico S.A. Entidad Prestadora de Salud | Ownership | 80.000 | UnitedHealth Group Incorporated | .NO. | |
| | | .00000 | 26-1914835 | | | | Ophthalmology Surgery Center of Dallas, LLC | TX | NIA | Surgical Care Affiliates, LLC | Influence | 0.000 | UnitedHealth Group Incorporated | .NO. | |
| 0707 | UnitedHealth Group Incorporated | 96940 | 52-1518174 | | | | Optimum Choice, Inc. | MD | IA | United HealthCare Services, Inc. | Ownership | 100.000 | UnitedHealth Group Incorporated | .NO. | |
| | | .00000 | 47-0858534 | 3202702 | | | Optum Bank, Inc. | UT | NIA | Optum Financial, Inc. | Ownership | 100.000 | UnitedHealth Group Incorporated | .NO. | |
| | | .00000 | 36-3437660 | | | | Optum Biometrics, Inc. | IL | NIA | OptumHealth Care Solutions, LLC | Ownership | 100.000 | UnitedHealth Group Incorporated | .NO. | |
| | | .00000 | 45-3143218 | | | | Optum Care Networks, Inc. | DE | NIA | Collaborative Care Holdings, LLC | Ownership | 100.000 | UnitedHealth Group Incorporated | .NO. | |
| | | .00000 | 13-4138665 | | | | Optum Care of New York Management, Inc. | NY | NIA | Inspiris, Inc. | Ownership | 100.000 | UnitedHealth Group Incorporated | .NO. | |
| | | .00000 | 26-0683057 | | | | Optum Care Services Company | TN | NIA | Inspiris, Inc. | Ownership | 100.000 | UnitedHealth Group Incorporated | .NO. | |
| | | .00000 | 83-1959511 | | | | Optum Care, Inc. | DE | NIA | Collaborative Care Services, Inc. | Ownership | 100.000 | UnitedHealth Group Incorporated | .NO. | |
| | | .00000 | 75-2778455 | | | | Optum Clinic, P.A. | TX | NIA | Physician(s) Owned | Influence | 0.000 | UnitedHealth Group Incorporated | .NO. | 1 |
| | | .00000 | 88-1704725 | | | | Optum Clinics Holding Company, Inc. | DE | NIA | Collaborative Care Holdings, LLC | Ownership | 100.000 | UnitedHealth Group Incorporated | .NO. | |
| | | .00000 | 20-3253658 | | | | Optum Compounding Services, LLC | AZ | NIA | Optum Pharmacy 801, Inc. | Ownership | 100.000 | UnitedHealth Group Incorporated | .NO. | |
| | | .00000 | | | | | Optum Digital Health Holdings, LLC | DE | NIA | Optum Services, Inc. | Ownership | 100.000 | UnitedHealth Group Incorporated | .NO. | |
| | | .00000 | 46-1981651 | | | | Optum Direct To Consumer, LLC | DE | NIA | RVO Health, LLC | Ownership | 100.000 | UnitedHealth Group Incorporated | .NO. | |
| | | .00000 | 47-0858530 | | | | Optum Financial, Inc. | DE | NIA | OptumHealth Holdings, LLC | Ownership | 100.000 | UnitedHealth Group Incorporated | .NO. | |
| | | .00000 | 47-3146510 | | | | Optum Frontier Therapies Commercial Services, Inc. | DE | NIA | Optum Frontier Therapies Holdings, LLC | Ownership | 100.000 | UnitedHealth Group Incorporated | .NO. | |

SCHEDULE Y
PART 1A - DETAIL OF INSURANCE HOLDING COMPANY SYSTEM

| 1 | 2 | 3 | 4 | 5 | 6 | 7 | 8 | 9 | 10 | 11 | 12 | 13 | 14 | 15 | 16 |
|------------|------------|-------------------|------------|--------------|-----|--|---|-----------------------|-----------------------------------|--|--|--|--|--------------------------------------|----|
| Group Code | Group Name | NAIC Company Code | ID Number | Federal RSSD | CIK | Name of Securities Exchange if Publicly Traded (U.S. or International) | Names of Parent, Subsidiaries Or Affiliates | Domi-ciliary Location | Relation-ship to Reporting Entity | Directly Controlled by (Name of Entity/Person) | Type of Control (Ownership, Board, Management, Attorney-in-Fact, Influence, Other) | If Control is Owner-ship Provide Percen-tage | Ultimate Controlling Entity(ies)/Person(s) | Is an SCA Filing Re-quired? (Yes/No) | * |
| | | .00000 | 85-2786455 | | | | Optum Frontier Therapies Holdings, LLC | ..DE | ..NIA | Optum, Inc. | Ownership..... | 100.000 | UnitedHealth Group Incorporated | ..NO | |
| | | .00000 | 45-2532834 | | | | Optum Frontier Therapies II, LLC | ..NV | ..NIA | Optum Frontier Therapies Holdings, LLC | Ownership..... | 100.000 | UnitedHealth Group Incorporated | ..NO | |
| | | .00000 | 45-2301399 | | | | Optum Frontier Therapies, LLC | ..MI | ..NIA | Optum Frontier Therapies Holdings, LLC | Ownership..... | 100.000 | UnitedHealth Group Incorporated | ..NO | |
| | | .00000 | 87-1335182 | | | | Optum Genomics, Inc. | ..DE | ..NIA | United HealthCare Services, Inc. | Ownership..... | 100.000 | UnitedHealth Group Incorporated | ..NO | |
| | | .00000 | 98-1103015 | | | | Optum Global Solutions (India) Private Limited | ..IND | ..NIA | UnitedHealth International, Inc. | Ownership..... | 0.001 | UnitedHealth Group Incorporated | ..NO | |
| | | .00000 | 98-1103015 | | | | Optum Global Solutions (India) Private Limited | ..IND | ..NIA | Optum Global Solutions International B.V. | Ownership..... | 99.999 | UnitedHealth Group Incorporated | ..NO | |
| | | .00000 | 98-1097776 | | | | Optum Global Solutions (Philippines), Inc. | ..PHL | ..NIA | Optum Global Solutions International B.V. | Ownership..... | 99.993 | UnitedHealth Group Incorporated | ..NO | |
| | | .00000 | 98-1201187 | | | | Optum Global Solutions Colombia S.A.S. | ..COL | ..NIA | Bordeaux UK Holdings II Limited | Ownership..... | 100.000 | UnitedHealth Group Incorporated | ..NO | |
| | | .00000 | 98-1201187 | | | | Optum Global Solutions International B.V. | ..NLD | ..NIA | OptumHealth International B.V. | Ownership..... | 2.520 | UnitedHealth Group Incorporated | ..NO | |
| | | .00000 | 98-1201187 | | | | Optum Global Solutions International B.V. | ..NLD | ..NIA | Optum Technology, LLC | Ownership..... | 97.480 | UnitedHealth Group Incorporated | ..NO | |
| | | .00000 | 04-3574101 | | | | Optum Government Solutions, Inc. | ..DE | ..NIA | OptumInsight, Inc. | Ownership..... | 100.000 | UnitedHealth Group Incorporated | ..NO | |
| | | .00000 | 30-0226127 | | | | Optum Growth Partners Holdings, Inc. | ..DE | ..NIA | Optum, Inc. | Ownership..... | 100.000 | UnitedHealth Group Incorporated | ..NO | |
| | | .00000 | 84-3719654 | | | | Optum Growth Partners, LLC | ..DE | ..NIA | Optum Growth Partners Holdings, Inc. | Ownership..... | 100.000 | UnitedHealth Group Incorporated | ..NO | |
| | | | | | | | Optum Health & Technology (Hong Kong) Limited | | | | | | | | |
| | | .00000 | | | | | Optum Health & Technology (India) Private Limited | ..HKG | ..NIA | OptumHealth International B.V. | Ownership..... | 100.000 | UnitedHealth Group Incorporated | ..NO | |
| | | .00000 | 98-1095799 | | | | Optum Health & Technology (India) Private Limited | ..IND | ..NIA | OptumHealth International B.V. | Ownership..... | 99.999 | UnitedHealth Group Incorporated | ..NO | |
| | | .00000 | 98-1095799 | | | | Optum Health & Technology (India) Private Limited | ..IND | ..NIA | United Behavioral Health | Ownership..... | 0.001 | UnitedHealth Group Incorporated | ..NO | |
| | | .00000 | 98-1097886 | | | | Optum Health & Technology (Singapore) Pte. Ltd. | ..SGP | ..NIA | OptumHealth International B.V. | Ownership..... | 100.000 | UnitedHealth Group Incorporated | ..NO | |
| | | .00000 | 20-2149493 | | | | Optum Health & Technology (US), LLC | ..MO | ..NIA | OptumHealth Holdings, LLC | Ownership..... | 100.000 | UnitedHealth Group Incorporated | ..NO | |
| | | .00000 | 43-1747235 | | | | Optum Health & Technology Holdings (US), Inc. | ..MO | ..NIA | Optum, Inc. | Ownership..... | 100.000 | UnitedHealth Group Incorporated | ..NO | |
| | | .00000 | 98-1184561 | | | | Optum Health & Technology Serviços do Brasil Ltda. | ..BRA | ..NIA | OptumInsight, Inc. | Ownership..... | 0.002 | UnitedHealth Group Incorporated | ..NO | |
| | | .00000 | 98-1184561 | | | | Optum Health & Technology Serviços do Brasil Ltda. | ..BRA | ..NIA | Optum Global Solutions International B.V. | Ownership..... | 99.998 | UnitedHealth Group Incorporated | ..NO | |
| | | .00000 | 27-2309024 | | | | Optum Health Networks, Inc. | ..DE | ..NIA | Collaborative Care Holdings, LLC | Ownership..... | 100.000 | UnitedHealth Group Incorporated | ..NO | |
| | | .00000 | 46-2385459 | | | | Optum Health Plan of California | ..DE | ..NIA | OptumCare Holdings, LLC | Ownership..... | 100.000 | UnitedHealth Group Incorporated | ..NO | |
| | | .00000 | 98-1097921 | | | | Optum Health Services (Canada) Ltd. | ..CAN | ..NIA | Optum Health & Technology Holdings (US), Inc. | Ownership..... | 100.000 | UnitedHealth Group Incorporated | ..NO | |
| | | .00000 | 98-1406274 | | | | Optum Health Solutions (Australia) Pty Ltd .. | ..AUS | ..NIA | Optum UK Solutions Group Limited | Ownership..... | 100.000 | UnitedHealth Group Incorporated | ..NO | |
| | | .00000 | 98-1147355 | | | | Optum Health Solutions (UK) Limited | ..GBR | ..NIA | Optum UK Solutions Group Limited | Ownership..... | 100.000 | UnitedHealth Group Incorporated | ..NO | |
| | | .00000 | 58-2068880 | | | | Optum Healthcare of Illinois, Inc. | ..GA | ..NIA | Optum Women's and Children's Health, LLC .. | Ownership..... | 100.000 | UnitedHealth Group Incorporated | ..NO | |
| | | .00000 | 20-0212381 | | | | Optum Hospice Pharmacy Services, LLC | ..DE | ..NIA | OptumRx Health Solutions, LLC | Ownership..... | 100.000 | UnitedHealth Group Incorporated | ..NO | |
| | | .00000 | 11-2997132 | | | | Optum Infusion Services 100, Inc. | ..NY | ..NIA | Optum Infusion Services 500, Inc. | Ownership..... | 100.000 | UnitedHealth Group Incorporated | ..NO | |
| | | .00000 | 11-3485985 | | | | Optum Infusion Services 101, Inc. | ..NY | ..NIA | Optum Infusion Services 100, Inc. | Ownership..... | 100.000 | UnitedHealth Group Incorporated | ..NO | |
| | | .00000 | 27-1533840 | | | | Optum Infusion Services 103, LLC | ..DE | ..NIA | Serquinox Holdings LLC | Ownership..... | 100.000 | UnitedHealth Group Incorporated | ..NO | |
| | | .00000 | 57-0861358 | | | | Optum Infusion Services 200, Inc. | ..SC | ..NIA | Ambient Healthcare, Inc. | Ownership..... | 100.000 | UnitedHealth Group Incorporated | ..NO | |
| | | .00000 | 55-0802777 | | | | Optum Infusion Services 201, Inc. | ..FL | ..NIA | Ambient Healthcare, Inc. | Ownership..... | 100.000 | UnitedHealth Group Incorporated | ..NO | |
| | | .00000 | 20-4881413 | | | | Optum Infusion Services 202, Inc. | ..FL | ..NIA | Ambient Healthcare, Inc. | Ownership..... | 100.000 | UnitedHealth Group Incorporated | ..NO | |
| | | .00000 | 33-1012700 | | | | Optum Infusion Services 203, Inc. | ..FL | ..NIA | Ambient Healthcare, Inc. | Ownership..... | 100.000 | UnitedHealth Group Incorporated | ..NO | |
| | | .00000 | 55-0802774 | | | | Optum Infusion Services 204, Inc. | ..FL | ..NIA | Ambient Healthcare, Inc. | Ownership..... | 100.000 | UnitedHealth Group Incorporated | ..NO | |
| | | .00000 | 26-3738273 | | | | Optum Infusion Services 205, Inc. | ..FL | ..NIA | Ambient Healthcare, Inc. | Ownership..... | 100.000 | UnitedHealth Group Incorporated | ..NO | |
| | | .00000 | 63-1284325 | | | | Optum Infusion Services 206, Inc. | ..AL | ..NIA | Ambient Healthcare, Inc. | Ownership..... | 100.000 | UnitedHealth Group Incorporated | ..NO | |
| | | .00000 | 63-0964525 | | | | Optum Infusion Services 207, Inc. | ..AL | ..NIA | Optum Infusion Services 206, Inc. | Ownership..... | 100.000 | UnitedHealth Group Incorporated | ..NO | |
| | | .00000 | 20-4963945 | | | | Optum Infusion Services 208, Inc. | ..NC | ..NIA | Ambient Healthcare, Inc. | Ownership..... | 100.000 | UnitedHealth Group Incorporated | ..NO | |
| | | .00000 | 55-0802779 | | | | Optum Infusion Services 209, Inc. | ..GA | ..NIA | Ambient Healthcare, Inc. | Ownership..... | 100.000 | UnitedHealth Group Incorporated | ..NO | |
| | | .00000 | 75-2196224 | | | | Optum Infusion Services 301, LP | ..OK | ..NIA | Optum Infusion Services 305, LLC | Ownership..... | 0.050 | UnitedHealth Group Incorporated | ..NO | |
| | | .00000 | 75-2196224 | | | | Optum Infusion Services 301, LP | ..OK | ..NIA | Optum Infusion Services 500, Inc. | Ownership..... | 99.950 | UnitedHealth Group Incorporated | ..NO | |
| | | .00000 | 27-0668812 | | | | Optum Infusion Services 302, LLC | ..NE | ..NIA | Optum Infusion Services 500, Inc. | Ownership..... | 100.000 | UnitedHealth Group Incorporated | ..NO | |

SCHEDULE Y
PART 1A - DETAIL OF INSURANCE HOLDING COMPANY SYSTEM

| 1 | 2 | 3 | 4 | 5 | 6 | 7 | 8 | 9 | 10 | 11 | 12 | 13 | 14 | 15 | 16 |
|------------|---------------------------------|-------------------|------------|--------------|-----|--|--|-----------------------|-----------------------------------|--|--|--|--|--------------------------------------|----|
| Group Code | Group Name | NAIC Company Code | ID Number | Federal RSSD | CIK | Name of Securities Exchange if Publicly Traded (U.S. or International) | Names of Parent, Subsidiaries Or Affiliates | Domi-ciliary Location | Relation-ship to Reporting Entity | Directly Controlled by (Name of Entity/Person) | Type of Control (Ownership, Board, Management, Attorney-in-Fact, Influence, Other) | If Control is Owner-ship Provide Percen-tage | Ultimate Controlling Entity(ies)/Person(s) | Is an SCA Filing Re-quired? (Yes/No) | * |
| .0707 | UnitedHealth Group Incorporated | .00000 | 26-2565032 | | | | Optum Infusion Services 305, LLC | .DE | NIA | Optum Infusion Services 500, Inc. | Ownership | 100.000 | UnitedHealth Group Incorporated | .NO | |
| | | .00000 | 20-3741084 | | | | Optum Infusion Services 308, LLC | .AZ | NIA | SCP Specialty Infusion, LLC | Ownership | 100.000 | UnitedHealth Group Incorporated | .NO | |
| | | .00000 | 02-0653265 | | | | Optum Infusion Services 401, LLC | .CA | NIA | SCP Specialty Infusion, LLC | Ownership | 100.000 | UnitedHealth Group Incorporated | .NO | |
| | | .00000 | 26-4312858 | | | | Optum Infusion Services 402, LLC | .CA | NIA | SCP Specialty Infusion, LLC | Ownership | 100.000 | UnitedHealth Group Incorporated | .NO | |
| | | .00000 | 47-0941801 | | | | Optum Infusion Services 403, LLC | .CA | NIA | SCP Specialty Infusion, LLC | Ownership | 100.000 | UnitedHealth Group Incorporated | .NO | |
| | | .00000 | 93-1103256 | | | | Optum Infusion Services 404, LLC | .OR | NIA | SCP Specialty Infusion, LLC | Ownership | 100.000 | UnitedHealth Group Incorporated | .NO | |
| | | .00000 | 27-3918706 | | | | Optum Infusion Services 500, Inc. | .DE | NIA | AxelaCare, LLC | Ownership | 100.000 | UnitedHealth Group Incorporated | .NO | |
| | | .00000 | 84-2822134 | | | | Optum Infusion Services 501, Inc. | .DE | NIA | Optum Infusion Services 500, Inc. | Ownership | 100.000 | UnitedHealth Group Incorporated | .NO | |
| | | .00000 | 01-0808529 | | | | Optum Infusion Services 550, LLC | .DE | NIA | Diplomat Blocker, LLC | Ownership | 100.000 | UnitedHealth Group Incorporated | .NO | |
| | | .00000 | 04-3041221 | | | | Optum Infusion Services 551, LLC | .CT | NIA | Diplomat Pharmacy, Inc. | Ownership | 100.000 | UnitedHealth Group Incorporated | .NO | |
| | | .00000 | 02-0651651 | | | | Optum Infusion Services 553, LLC | .NC | NIA | Diplomat Pharmacy, Inc. | Ownership | 100.000 | UnitedHealth Group Incorporated | .NO | |
| | | .00000 | 46-3275933 | | | | Optum Infusion Services 554, Inc. | .NY | NIA | Diplomat Pharmacy, Inc. | Ownership | 100.000 | UnitedHealth Group Incorporated | .NO | |
| | | .69647 | 31-0628424 | | | | Optum Insurance of Ohio, Inc. | .OH | .RE | OptumRx PBM of Maryland, LLC | Ownership | 100.000 | UnitedHealth Group Incorporated | .NO | |
| | | .00000 | 46-1615964 | | | | Optum Labs Topaz, Inc. | .DE | NIA | Optum, Inc. | Ownership | 100.000 | UnitedHealth Group Incorporated | .NO | |
| | | .00000 | | | | | Optum Labs, Inc. | .PHL | NIA | Optum Labs, LLC | Ownership | 99.988 | UnitedHealth Group Incorporated | .NO | |
| | | .00000 | 41-1934238 | | | | Optum Labs, LLC | .DE | NIA | United HealthCare Services, Inc. | Ownership | 100.000 | UnitedHealth Group Incorporated | .NO | |
| | | .00000 | 98-1209730 | | | | Optum Life Sciences (Canada) Inc. | .CAN | NIA | OptumInsight Life Sciences, Inc. | Ownership | 100.000 | UnitedHealth Group Incorporated | .NO | |
| | | .00000 | 98-1098190 | | | | Optum Management Consulting (Shanghai) Co., Ltd. | .CHN | NIA | Optum Health & Technology Holdings (US), Inc. | Ownership | 100.000 | UnitedHealth Group Incorporated | .NO | |
| | | .00000 | 22-3624559 | | | | Optum Medical Care of New Jersey, P.C. | .NJ | NIA | Physician(s) Owned | Influence | 0.000 | UnitedHealth Group Incorporated | .NO | .1 |
| | | .00000 | 13-3544120 | | | | Optum Medical Care, P.C. | .NY | NIA | Physician(s) Owned | Influence | 0.000 | UnitedHealth Group Incorporated | .NO | .1 |
| | | .00000 | 30-0826311 | | | | Optum Medical Services of California, P.C. | .CA | NIA | Physician(s) Owned | Influence | 0.000 | UnitedHealth Group Incorporated | .NO | .1 |
| | | .00000 | 45-5424191 | | | | Optum Medical Services of Colorado, P.C. | .CO | NIA | Physician(s) Owned | Influence | 0.000 | UnitedHealth Group Incorporated | .NO | .1 |
| | | .00000 | 45-3866363 | | | | Optum Medical Services, P.C. | .NC | NIA | Physician(s) Owned | Influence | 0.000 | UnitedHealth Group Incorporated | .NO | .1 |
| | | .11068 | 30-0029448 | | | | Optum Networks of New Jersey, Inc. | .DE | .IA | OrthoNet Holdings, Inc. | Ownership | 100.000 | UnitedHealth Group Incorporated | .NO | |
| | | .00000 | 58-1873062 | | | | Optum of New York, Inc. | .NY | NIA | Optum Women's and Children's Health, LLC | Ownership | 100.000 | UnitedHealth Group Incorporated | .NO | |
| .0707 | UnitedHealth Group Incorporated | .00000 | 98-1097761 | | | | Optum Operations (Ireland) Unlimited Company | .IRL | NIA | UnitedHealthcare International VII S.à r.l. | Ownership | 100.000 | UnitedHealth Group Incorporated | .NO | |
| | | .00000 | 85-3355553 | | | | Optum Oregon MSO, LLC | .DE | NIA | Collaborative Care Holdings, LLC | Ownership | 100.000 | UnitedHealth Group Incorporated | .NO | |
| | | .00000 | 45-3629080 | | | | Optum Perks LLC | .DE | NIA | RVO Health, LLC | Ownership | 100.000 | UnitedHealth Group Incorporated | .NO | |
| | | .00000 | 87-1235240 | | | | Optum Pharma Services Holdings, Inc. | .DE | NIA | Optum, Inc. | Ownership | 100.000 | UnitedHealth Group Incorporated | .NO | |
| | | .00000 | 36-4435924 | | | | Optum Pharmacy 601, LLC | .FL | NIA | Apothecary Holdings, Inc. | Ownership | 100.000 | UnitedHealth Group Incorporated | .NO | |
| | | .00000 | 82-4030553 | | | | Optum Pharmacy 700, LLC | .DE | NIA | OptumRx Administrative Services, LLC | Ownership | 100.000 | UnitedHealth Group Incorporated | .NO | |
| | | .00000 | 84-2827343 | | | | Optum Pharmacy 701, LLC | .DE | NIA | OptumRx Administrative Services, LLC | Ownership | 100.000 | UnitedHealth Group Incorporated | .NO | |
| | | .00000 | 46-2731176 | | | | Optum Pharmacy 702, LLC | .IN | NIA | OptumRx PBM of Illinois, Inc. | Ownership | 100.000 | UnitedHealth Group Incorporated | .NO | |
| | | .00000 | 20-2719823 | | | | Optum Pharmacy 704, Inc. | .TX | NIA | BriovaRx of Florida, Inc. | Ownership | 100.000 | UnitedHealth Group Incorporated | .NO | |
| | | .00000 | 55-0824381 | | | | Optum Pharmacy 705, LLC | .AL | NIA | BriovaRx of Maine, Inc. | Ownership | 100.000 | UnitedHealth Group Incorporated | .NO | |
| | | .00000 | 74-3103518 | | | | Optum Pharmacy 706, Inc. | .NY | NIA | Salveo Specialty Pharmacy, Inc. | Ownership | 100.000 | UnitedHealth Group Incorporated | .NO | |
| | | .00000 | 20-4515146 | | | | Optum Pharmacy 707, Inc. | .CA | NIA | Salveo Specialty Pharmacy, Inc. | Ownership | 100.000 | UnitedHealth Group Incorporated | .NO | |
| | | .00000 | 27-2869469 | | | | Optum Pharmacy 800, Inc. | .AZ | NIA | Apothecary Holdings, Inc. | Ownership | 100.000 | UnitedHealth Group Incorporated | .NO | |
| | | .00000 | 13-4318552 | | | | Optum Pharmacy 801, Inc. | .AZ | NIA | Apothecary Holdings, Inc. | Ownership | 100.000 | UnitedHealth Group Incorporated | .NO | |
| | | .00000 | 26-4241458 | | | | Optum Pharmacy 803, Inc. | .AZ | NIA | Apothecary Holdings, Inc. | Ownership | 100.000 | UnitedHealth Group Incorporated | .NO | |
| | | .00000 | 26-0583808 | | | | Optum Pharmacy 805, Inc. | .AZ | NIA | Apothecary Holdings, Inc. | Ownership | 100.000 | UnitedHealth Group Incorporated | .NO | |
| | | .00000 | 27-0121303 | | | | Optum Pharmacy 806, Inc. | .CA | NIA | Apothecary Holdings, Inc. | Ownership | 100.000 | UnitedHealth Group Incorporated | .NO | |
| | | .00000 | 20-4581265 | | | | Optum Public Sector Solutions, Inc. | .DE | NIA | OptumInsight, Inc. | Ownership | 100.000 | UnitedHealth Group Incorporated | .NO | |
| | | .00000 | 46-3328009 | | | | Optum Rocket, LLC | .DE | NIA | OptumInsight, Inc. | Ownership | 100.000 | UnitedHealth Group Incorporated | .NO | |
| | | .00000 | 26-0543382 | | | | Optum Senior Services, LLC | .AL | NIA | Optum Hospice Pharmacy Services, LLC | Ownership | 100.000 | UnitedHealth Group Incorporated | .NO | |
| | | .00000 | 98-1307821 | | | | Optum Services (Ireland) Limited | .IRL | NIA | Optum Operations (Ireland) Unlimited Company | Ownership | 100.000 | UnitedHealth Group Incorporated | .NO | |
| | | .00000 | 66-0870003 | | | | Optum Services (Puerto Rico) LLC | .PRI | NIA | UnitedHealthcare International III B.V. | Ownership | 100.000 | UnitedHealth Group Incorporated | .NO | |
| | | .00000 | 45-4683454 | | | | Optum Services, Inc. | .DE | NIA | Optum, Inc. | Ownership | 100.000 | UnitedHealth Group Incorporated | .NO | |
| | | .00000 | 98-0644599 | | | | Optum Solutions UK Holdings Limited | .GBR | NIA | Optum Health & Technology Holdings (US), Inc. | Ownership | 100.000 | UnitedHealth Group Incorporated | .NO | |
| | | .00000 | 88-0722620 | | | | Optum Specialty Distribution Holdings, LLC | .NV | NIA | Optum, Inc. | Ownership | 100.000 | UnitedHealth Group Incorporated | .NO | |

SCHEDULE Y
PART 1A - DETAIL OF INSURANCE HOLDING COMPANY SYSTEM

| 1 | 2 | 3 | 4 | 5 | 6 | 7 | 8 | 9 | 10 | 11 | 12 | 13 | 14 | 15 | 16 |
|------------|------------|-------------------|------------|--------------|-----|--|---|-----------------------|-----------------------------------|--|--|--|--|--------------------------------------|----|
| Group Code | Group Name | NAIC Company Code | ID Number | Federal RSSD | CIK | Name of Securities Exchange if Publicly Traded (U.S. or International) | Names of Parent, Subsidiaries Or Affiliates | Domi-ciliary Location | Relation-ship to Reporting Entity | Directly Controlled by (Name of Entity/Person) | Type of Control (Ownership, Board, Management, Attorney-in-Fact, Influence, Other) | If Control is Owner-ship Provide Percen-tage | Ultimate Controlling Entity(ies)/Person(s) | Is an SCA Filing Re-quired? (Yes/No) | * |
| | | .00000 | 46-5713629 | | | | Optum Technology, LLC | DE | NIA | OptumInsight, Inc. | Ownership | 100.000 | UnitedHealth Group Incorporated | NO | |
| | | .00000 | 98-1097769 | | | | Optum UK Solutions Group Limited | GBR | NIA | Optum Solutions UK Holdings Limited | Ownership | 100.000 | UnitedHealth Group Incorporated | NO | |
| | | .00000 | | | | | Optum Venture Global Partners II, LP | DE | NIA | Optum, Inc. | Ownership | 99.000 | UnitedHealth Group Incorporated | NO | |
| | | .00000 | | | | | Optum Venture Global Partners, LP | DE | NIA | Optum, Inc. | Ownership | 99.000 | UnitedHealth Group Incorporated | NO | |
| | | .00000 | 83-2512708 | | | | Optum Venture Partners II, LP | DE | NIA | Optum, Inc. | Ownership | 99.000 | UnitedHealth Group Incorporated | NO | |
| | | .00000 | | | | | Optum Venture Partners III, LP | DE | NIA | Optum, Inc. | Ownership | 99.000 | UnitedHealth Group Incorporated | NO | |
| | | .00000 | | | | | Optum Venture Partners, LP | DE | NIA | Optum, Inc. | Ownership | 99.000 | UnitedHealth Group Incorporated | NO | |
| | | .00000 | 85-0735012 | | | | Optum Washington Network, LLC | WA | NIA | Collaborative Care Holdings, LLC | Ownership | 93.000 | UnitedHealth Group Incorporated | NO | |
| | | .00000 | 58-2205984 | | | | Optum Women's and Children's Health, LLC | DE | NIA | My Wellness Solutions, LLC | Ownership | 100.000 | UnitedHealth Group Incorporated | NO | |
| | | .00000 | 30-0580620 | | | | Optum, Inc. | DE | UIP | United HealthCare Services, Inc. | Ownership | 100.000 | UnitedHealth Group Incorporated | NO | |
| | | .00000 | 46-3983926 | | | | Optum360 Services, Inc. | DE | NIA | Optum Rocket, LLC | Ownership | 100.000 | UnitedHealth Group Incorporated | NO | |
| | | .00000 | 82-3446942 | | | | Optum360 Solutions, LLC | DE | NIA | OptumInsight, Inc. | Ownership | 100.000 | UnitedHealth Group Incorporated | NO | |
| | | .00000 | 46-3328307 | | | | Optum360, LLC | DE | NIA | Optum Rocket, LLC | Ownership | 95.850 | UnitedHealth Group Incorporated | NO | |
| | | .00000 | 30-0940296 | | | | OptumCare ACO New Mexico, LLC | DE | NIA | OptumCare New Mexico, LLC | Ownership | 100.000 | UnitedHealth Group Incorporated | NO | |
| | | .00000 | 83-3608739 | | | | OptumCare ACO West, LLC | DE | NIA | Collaborative Care Holdings, LLC | Ownership | 100.000 | UnitedHealth Group Incorporated | NO | |
| | | .00000 | 47-1422097 | | | | OptumCare Clinical Trials, LLC | DE | NIA | OptumCare Holdings, LLC | Ownership | 100.000 | UnitedHealth Group Incorporated | NO | |
| | | .00000 | 35-2597463 | | | | OptumCare Colorado ASC, LLC | CO | NIA | OptumCare Colorado, LLC | Ownership | 100.000 | UnitedHealth Group Incorporated | NO | |
| | | .00000 | 47-2218380 | | | | OptumCare Colorado Springs, LLC | CO | NIA | OptumCare Holdings Colorado, LLC | Ownership | 100.000 | UnitedHealth Group Incorporated | NO | |
| | | .00000 | 47-2196783 | | | | OptumCare Colorado, LLC | CO | NIA | OptumCare Management, LLC | Ownership | 100.000 | UnitedHealth Group Incorporated | NO | |
| | | .00000 | 26-1508741 | | | | OptumCare Endoscopy Center New Mexico, LLC | NM | NIA | OptumCare New Mexico, LLC | Ownership | 100.000 | UnitedHealth Group Incorporated | NO | |
| | | .00000 | 82-2227280 | | | | OptumCare Florida CI, LLC | DE | NIA | OptumCare Florida, LLC | Ownership | 100.000 | UnitedHealth Group Incorporated | NO | |
| | | .00000 | 87-0408859 | | | | OptumCare Florida, LLC | DE | NIA | OptumCare Holdings, LLC | Ownership | 100.000 | UnitedHealth Group Incorporated | NO | |
| | | .00000 | 30-0999065 | | | | OptumCare Holdings Colorado, LLC | CO | NIA | OptumCare Colorado, LLC | Ownership | 85.000 | UnitedHealth Group Incorporated | NO | |
| | | .00000 | 56-2592163 | | | | OptumCare Holdings, LLC | CA | NIA | Collaborative Care Holdings, LLC | Ownership | 100.000 | UnitedHealth Group Incorporated | NO | |
| | | .00000 | 95-4509662 | | | | OptumCare Management, LLC | CA | NIA | OptumCare Holdings, LLC | Ownership | 100.000 | UnitedHealth Group Incorporated | NO | |
| | | .00000 | 20-4043287 | | | | OptumCare New Mexico, LLC | DE | NIA | OptumCare Management, LLC | Ownership | 100.000 | UnitedHealth Group Incorporated | NO | |
| | | .00000 | 13-4138668 | | | | OptumCare New York IPA, Inc. | NY | NIA | Inspiris, Inc. | Ownership | 100.000 | UnitedHealth Group Incorporated | NO | |
| | | .00000 | 93-1306308 | | | | OptumCare Portland, LLC | OR | NIA | Optum Oregon MSO, LLC | Ownership | 100.000 | UnitedHealth Group Incorporated | NO | |
| | | .00000 | 45-3462809 | | | | OptumCare South Florida, LLC | FL | NIA | OptumCare Management, LLC | Ownership | 100.000 | UnitedHealth Group Incorporated | NO | |
| | | .00000 | 84-3504842 | | | | OptumCare Specialty Practices, LLC | DE | NIA | SC Affiliates, LLC | Ownership | 100.000 | UnitedHealth Group Incorporated | NO | |
| | | .00000 | 41-1591944 | | | | OptumHealth Care Solutions, LLC | DE | NIA | OptumInsight, Inc. | Ownership | 100.000 | UnitedHealth Group Incorporated | NO | |
| | | .00000 | 47-1192395 | | | | OptumHealth Holdings, LLC | DE | NIA | Optum, Inc. | Ownership | 100.000 | UnitedHealth Group Incorporated | NO | |
| | | .00000 | 98-1106868 | | | | OptumHealth International B.V. | NLD | NIA | Catamaran S.á.r.l. | Ownership | 100.000 | UnitedHealth Group Incorporated | NO | |
| | | .00000 | | | | | OptumInsight Holdings, LLC | DE | NIA | Optum, Inc. | Ownership | 100.000 | UnitedHealth Group Incorporated | NO | |
| | | .00000 | 98-1401978 | | | | OptumInsight India Private Limited | IND | NIA | UnitedHealth International, Inc. | Ownership | 0.093 | UnitedHealth Group Incorporated | NO | |
| | | .00000 | 98-1401978 | | | | OptumInsight India Private Limited | IND | NIA | Optum Global Solutions (India) Private Limited | Ownership | 99.907 | UnitedHealth Group Incorporated | NO | |
| | | .00000 | 04-3383745 | | | | OptumInsight Life Sciences, Inc. | DE | NIA | OptumInsight, Inc. | Ownership | 100.000 | UnitedHealth Group Incorporated | NO | |
| | | .00000 | 41-1858498 | | | | OptumInsight, Inc. | DE | NIA | OptumInsight Holdings, LLC | Ownership | 100.000 | UnitedHealth Group Incorporated | NO | |
| | | .00000 | 75-2578509 | | | | OptumRx Administrative Services, LLC | TX | UIP | OptumRx Holdings I, LLC | Ownership | 100.000 | UnitedHealth Group Incorporated | NO | |
| | | .00000 | 31-1728846 | | | | OptumRx Discount Card Services, LLC | DE | NIA | RVO Health, LLC | Ownership | 100.000 | UnitedHealth Group Incorporated | NO | |
| | | .00000 | 47-4734235 | | | | OptumRx Group Holdings, Inc. | DE | UIP | Optum, Inc. | Ownership | 100.000 | UnitedHealth Group Incorporated | NO | |
| | | .00000 | 46-0666840 | | | | OptumRx Health Solutions, LLC | DE | UIP | OptumRx Administrative Services, LLC | Ownership | 100.000 | UnitedHealth Group Incorporated | NO | |
| | | .00000 | 80-0870454 | | | | OptumRx Holdings I, LLC | DE | UIP | OptumRx Group Holdings, Inc. | Ownership | 100.000 | UnitedHealth Group Incorporated | NO | |
| | | .00000 | | | | | OptumRx Holdings, LLC | DE | NIA | Optum, Inc. | Ownership | 100.000 | UnitedHealth Group Incorporated | NO | |
| | | .00000 | 34-1472211 | | | | OptumRx Home Delivery of Ohio, LLC | OH | NIA | OptumRx Health Solutions, LLC | Ownership | 100.000 | UnitedHealth Group Incorporated | NO | |
| | | .00000 | 20-0218027 | | | | OptumRx IPA III, Inc. | NY | NIA | OptumRx PBM of Maryland, LLC | Ownership | 100.000 | UnitedHealth Group Incorporated | NO | |
| | | .00000 | 20-0151096 | | | | OptumRx NY IPA, Inc. | NY | NIA | OptumRx, Inc. | Ownership | 100.000 | UnitedHealth Group Incorporated | NO | |
| | | .00000 | 27-3419292 | | | | OptumRx of Pennsylvania, LLC | DE | NIA | OptumRx Health Solutions, LLC | Ownership | 100.000 | UnitedHealth Group Incorporated | NO | |
| | | .00000 | 11-2581812 | | | | OptumRx PBM of Illinois, Inc. | DE | NIA | OptumRx Administrative Services, LLC | Ownership | 100.000 | UnitedHealth Group Incorporated | NO | |
| | | .00000 | 88-0361447 | | | | OptumRx PBM of Maryland, LLC | MD | UIP | OptumRx Health Solutions, LLC | Ownership | 100.000 | UnitedHealth Group Incorporated | NO | |
| | | .00000 | 03-0592263 | | | | OptumRx PBM of Pennsylvania, LLC | PA | NIA | OptumRx of Pennsylvania, LLC | Ownership | 100.000 | UnitedHealth Group Incorporated | NO | |
| | | .00000 | 38-3693753 | | | | OptumRx PBM of Wisconsin, LLC | WI | NIA | OptumRx PBM of Illinois, Inc. | Ownership | 100.000 | UnitedHealth Group Incorporated | NO | |
| | | .00000 | 16-1767416 | | | | OptumRx PD of Pennsylvania, LLC | PA | NIA | OptumRx of Pennsylvania, LLC | Ownership | 100.000 | UnitedHealth Group Incorporated | NO | |

SCHEDULE Y
PART 1A - DETAIL OF INSURANCE HOLDING COMPANY SYSTEM

| 1 | 2 | 3 | 4 | 5 | 6 | 7 | 8 | 9 | 10 | 11 | 12 | 13 | 14 | 15 | 16 |
|------------|---------------------------------------|-------------------|------------|--------------|-----|--|--|-----------------------|-----------------------------------|---|--|--|--|--------------------------------------|----|
| Group Code | Group Name | NAIC Company Code | ID Number | Federal RSSD | CIK | Name of Securities Exchange if Publicly Traded (U.S. or International) | Names of Parent, Subsidiaries Or Affiliates | Domi-ciliary Location | Relation-ship to Reporting Entity | Directly Controlled by (Name of Entity/Person) | Type of Control (Ownership, Board, Management, Attorney-in-Fact, Influence, Other) | If Control is Ownership Provide Percentage | Ultimate Controlling Entity(ies)/Person(s) | Is an SCA Filing Re-quired? (Yes/No) | * |
| | | .00000 | 88-0373347 | | | | OptumRx Pharmacy of Nevada, Inc. | .NV | .NIA | OptumRx Health Solutions, LLC | Ownership..... | 100.000 | UnitedHealth Group Incorporated | ..NO | |
| | | .00000 | 33-0441200 | | | | OptumRx, Inc. | .CA | .NIA | OptumRx Holdings, LLC | Ownership..... | 100.000 | UnitedHealth Group Incorporated | ..NO | |
| | | .00000 | 39-1974851 | | | | OptumServe Health Services, Inc. | .WI | .NIA | OptumHealth Holdings, LLC | Ownership..... | 100.000 | UnitedHealth Group Incorporated | ..NO | |
| | | .00000 | 52-2016292 | | | | OptumServe Technology Services, Inc. | .MD | .NIA | OptumInsight, Inc. | Ownership..... | 100.000 | UnitedHealth Group Incorporated | ..NO | |
| | | .00000 | 27-3674492 | | | | Oregon Healthcare Resources, LLC | .OR | .NIA | OHF Physician Group, P.C. | Ownership..... | 100.000 | UnitedHealth Group Incorporated | ..NO | 1 |
| | | .00000 | 22-3883387 | | | | Oregon Outpatient Surgery Center, LLC | .OR | .NIA | Providence & SCA Off-Campus Holdings, LLC | Ownership..... | 51.180 | UnitedHealth Group Incorporated | ..NO | 2 |
| | | .00000 | 20-2404191 | | | | Oren Meyers, Ph.D., LLC | .OH | .NIA | OhioSolutions.org LLC | Ownership..... | 100.000 | UnitedHealth Group Incorporated | ..NO | |
| | | .00000 | 59-3125869 | | | | Orlando Center for Outpatient Surgery, L.P. . | .GA | .NIA | Surgical Health, LLC | Ownership..... | 7.864 | UnitedHealth Group Incorporated | ..NO | |
| | | .00000 | 59-3125869 | | | | Orlando Center for Outpatient Surgery, L.P. . | .GA | .NIA | Surgical Health Of Orlando, LLC | Ownership..... | 51.000 | UnitedHealth Group Incorporated | ..NO | |
| | | .00000 | 46-2742615 | | | | Orthology Inc. | .DE | .NIA | ProHEALTH Medical Management, LLC | Ownership..... | 100.000 | UnitedHealth Group Incorporated | ..NO | |
| | | .00000 | 13-3960641 | | | | OrthoNet Holdings, Inc. | .DE | .NIA | OptumHealth Care Solutions, LLC | Ownership..... | 100.000 | UnitedHealth Group Incorporated | ..NO | |
| | | .00000 | 13-3818652 | | | | OrthoNet LLC | .NY | .NIA | OrthoNet Holdings, Inc. | Ownership..... | 100.000 | UnitedHealth Group Incorporated | ..NO | |
| | | .00000 | 13-4025898 | | | | OrthoNet New York IPA, Inc. | .NY | .NIA | OrthoNet Holdings, Inc. | Ownership..... | 100.000 | UnitedHealth Group Incorporated | ..NO | |
| | | .00000 | 26-2884306 | | | | OrthoNet of the South, Inc. | .DE | .NIA | OrthoNet Holdings, Inc. | Ownership..... | 100.000 | UnitedHealth Group Incorporated | ..NO | |
| | | .00000 | 20-0221966 | | | | OrthoNet West, Inc. | .DE | .NIA | OrthoNet Holdings, Inc. | Ownership..... | 100.000 | UnitedHealth Group Incorporated | ..NO | |
| | | | | | | | Orthopedic Surgery Center of Palm Beach County, LLC | .FL | .NIA | SCA-Palm Beach, LLC | Ownership..... | 26.500 | UnitedHealth Group Incorporated | ..NO | 2 |
| | | .00000 | 85-2357227 | | | | Ortholvest MSO, LLC | .DE | .NIA | OptumCare Specialty Practices, LLC | Ownership..... | 50.000 | UnitedHealth Group Incorporated | ..NO | |
| | | .00000 | 98-1284698 | | | | OSB – Tecnologia e Serviços de Suporte Lda. . | .BRA | .NIA | Cemed Care – Empresa de Atendimento Clínico Geral Ltda. | Ownership..... | 0.000 | UnitedHealth Group Incorporated | ..NO | |
| | | | | | | | OSB – Tecnologia e Serviços de Suporte Lda. . | .BRA | .NIA | Anil Assistência Médica Internacional S.A. | Ownership..... | 100.000 | UnitedHealth Group Incorporated | ..NO | |
| | | .00000 | 41-1921007 | | | | Ovations, Inc. | .DE | .NIA | United HealthCare Services, Inc. | Ownership..... | 100.000 | UnitedHealth Group Incorporated | ..NO | |
| | | .00000 | 06-1587795 | | | | Oxford Benefit Management, Inc. | .CT | .NIA | Oxford Health Plans LLC | Ownership..... | 100.000 | UnitedHealth Group Incorporated | ..NO | |
| .0707 | UnitedHealth Group Incorporated | .78026 | 22-2797560 | | | | Oxford Health Insurance, Inc. | .NY | .IA | UnitedHealthcare Insurance Company | Ownership..... | 100.000 | UnitedHealth Group Incorporated | ..NO | |
| .0707 | UnitedHealth Group Incorporated | .96798 | 06-1181201 | | | | Oxford Health Plans (CT), Inc. | .CT | .IA | Oxford Health Plans LLC | Ownership..... | 100.000 | UnitedHealth Group Incorporated | ..NO | |
| .0707 | UnitedHealth Group Incorporated | .95506 | 22-2745725 | | | | Oxford Health Plans (NJ), Inc. | .NJ | .IA | Oxford Health Plans LLC | Ownership..... | 100.000 | UnitedHealth Group Incorporated | ..NO | |
| .0707 | UnitedHealth Group Incorporated | .95479 | 06-1181200 | | | | Oxford Health Plans (NY), Inc. | .NY | .IA | Oxford Health Plans LLC | Ownership..... | 100.000 | UnitedHealth Group Incorporated | ..NO | |
| | | .00000 | 52-2443751 | | | | Oxford Health Plans LLC | .DE | .NIA | UnitedHealth Group Incorporated | Ownership..... | 100.000 | UnitedHealth Group Incorporated | ..NO | |
| | | .00000 | 27-0008097 | | | | P2P Link, LLC | .DE | .NIA | SRPS, LLC | Ownership..... | 100.000 | UnitedHealth Group Incorporated | ..NO | |
| | | .00000 | 33-0704734 | | | | Pacific Cardiovascular Associates Medical Group, Inc. | .CA | .NIA | Surgical Care Affiliates, LLC | Influence..... | 0.000 | UnitedHealth Group Incorporated | ..NO | |
| | | .00000 | 75-2857077 | | | | Pacific Casualty Company, Inc. | .HI | .NIA | USHEALTH Group, Inc. | Ownership..... | 100.000 | UnitedHealth Group Incorporated | ..NO | |
| | | | | | | | PacificCare Life and Health Insurance Company | .IN | .IA | United HealthCare Services, Inc. | Ownership..... | 100.000 | UnitedHealth Group Incorporated | ..NO | |
| .0707 | UnitedHealth Group Incorporated | .70785 | 35-1137395 | | | | PacificCare Life Assurance Company | .CO | .IA | United HealthCare Services, Inc. | Ownership..... | 100.000 | UnitedHealth Group Incorporated | ..NO | |
| .0707 | UnitedHealth Group Incorporated | .84506 | 95-2829463 | | | | PacificCare of Arizona, Inc. | .AZ | .IA | United HealthCare Services, Inc. | Ownership..... | 100.000 | UnitedHealth Group Incorporated | ..NO | |
| .0707 | UnitedHealth Group Incorporated | .95617 | 94-3267522 | | | | PacificCare of Colorado, Inc. | .CO | .IA | United HealthCare Services, Inc. | Ownership..... | 100.000 | UnitedHealth Group Incorporated | ..NO | |
| .0707 | UnitedHealth Group Incorporated | .95434 | 84-1011378 | | | | Pacificco S.A. Entidad Prestadora de Salud | .PER | .NIA | Empremédica S. A. | Ownership..... | 50.000 | UnitedHealth Group Incorporated | ..NO | |
| | | .00000 | 98-1444613 | | | | Panama City Surgery Center, LLC | .FL | .NIA | SCA-Panama City Holdings, LLC | Ownership..... | 53.708 | UnitedHealth Group Incorporated | ..NO | |
| | | .00000 | 45-1484375 | | | | Park Hill Surgery Center, LLC | .TX | .NIA | Surgical Care Affiliates, LLC | Influence..... | 0.000 | UnitedHealth Group Incorporated | ..NO | |
| | | .00000 | 20-4127100 | | | | Parkway Surgery Center, LLC | .DE | .NIA | SCA-Hagerstown, LLC | Ownership..... | 78.400 | UnitedHealth Group Incorporated | ..NO | |
| | | .00000 | 62-1500185 | | | | Partial Hospital Systems, Inc. | .TN | .NIA | Refresh Mental Health, Inc. | Ownership..... | 100.000 | UnitedHealth Group Incorporated | ..NO | |
| | | .00000 | 20-1311030 | | | | Patient Care Associates, L.L.C. | .NJ | .NIA | SCA Englewood Holdings, LLC | Ownership..... | 60.404 | UnitedHealth Group Incorporated | ..NO | |
| | | .00000 | | | | | Patrimonio Autónomo Nueva Clínica | .COL | .NIA | CDC Holdings Colombia S.A.S. | Ownership..... | 9.540 | UnitedHealth Group Incorporated | ..NO | |
| | | .00000 | | | | | Patrimonio Autónomo Nueva Clínica | .COL | .NIA | Clínica del Country S.A.S. | Ownership..... | 65.330 | UnitedHealth Group Incorporated | ..NO | |
| | | .00000 | | | | | Patrimonio Autónomo Nueva Clínica | .COL | .NIA | Promotora Country S.A. | Ownership..... | 0.230 | UnitedHealth Group Incorporated | ..NO | |
| | | .00000 | | | | | Patrimonio Autónomo Nueva Clínica | .COL | .NIA | Banmedica Internacional SpA | Ownership..... | 9.590 | UnitedHealth Group Incorporated | ..NO | |
| | | .00000 | 62-1451147 | | | | Payment Resolution Services, LLC | .TN | .NIA | OptumInsight, Inc. | Ownership..... | 100.000 | UnitedHealth Group Incorporated | ..NO | |
| | | .00000 | 91-1885912 | | | | Peninsula Psychological Center, Inc., P.S. . | .IA | .NIA | Physician(s) Owned | Influence..... | 0.000 | UnitedHealth Group Incorporated | ..NO | 1 |
| | | .00000 | 47-2429625 | | | | Penzo Enterprises, LLC | .DE | .NIA | OptumRx Holdings, LLC | Ownership..... | 100.000 | UnitedHealth Group Incorporated | ..NO | |
| | | | | | | | Peoples Health, Inc. | .LA | .IA | New Orleans Regional Physician Hospital Organization, L.L.C. | Ownership..... | 100.000 | UnitedHealth Group Incorporated | ..NO | |
| .0707 | UnitedHealth Group Incorporated | .13607 | 20-5662149 | | | | Perham Physical Therapy, LTD | .MN | .NIA | Orthology Inc. | Ownership..... | 100.000 | UnitedHealth Group Incorporated | ..NO | |
| | | .00000 | 20-5608977 | | | | | | | | | | | | |

SCHEDULE Y
PART 1A - DETAIL OF INSURANCE HOLDING COMPANY SYSTEM

| 1 | 2 | 3 | 4 | 5 | 6 | 7 | 8 | 9 | 10 | 11 | 12 | 13 | 14 | 15 | 16 |
|------------|---------------------------------|-------------------|------------|--------------|-----|--|---|-----------------------|-----------------------------------|--|--|--|--|--------------------------------------|----|
| Group Code | Group Name | NAIC Company Code | ID Number | Federal RSSD | CIK | Name of Securities Exchange if Publicly Traded (U.S. or International) | Names of Parent, Subsidiaries Or Affiliates | Domi-ciliary Location | Relation-ship to Reporting Entity | Directly Controlled by (Name of Entity/Person) | Type of Control (Ownership, Board, Management, Attorney-in-Fact, Influence, Other) | If Control is Owner-ship Provide Percen-tage | Ultimate Controlling Entity(ies)/Person(s) | Is an SCA Filing Re-quired? (Yes/No) | * |
| | | .00000 | 58-1978405 | | | | Perimeter Center for Outpatient Surgery, L.P. | .GA | .NIA | SHC Atlanta, LLC | Ownership | 38.757 | UnitedHealth Group Incorporated | .NO | .2 |
| | | .00000 | 38-2592367 | | | | Perspectives of Troy, P.C. | .MI | .NIA | Physician(s) Owned | Influence | 0.000 | UnitedHealth Group Incorporated | .NO | .1 |
| | | .00000 | | | | | PGH Global (Cayman) Limited | .CYM | .NIA | PGH Global, LLC | Ownership | 100.000 | UnitedHealth Group Incorporated | .NO | |
| | | .00000 | 46-1722316 | | | | PGH Global, LLC | .DE | .NIA | UHC Holdings, Inc. | Ownership | 100.000 | UnitedHealth Group Incorporated | .NO | |
| | | .00000 | | | | | PGT Medical Group, Inc. | .TX | .NIA | KS Management Services, L.L.C. | Ownership | 100.000 | UnitedHealth Group Incorporated | .NO | |
| | | .00000 | 82-5162940 | | | | Phoenix Mental Health and Wellness PLLC | .AZ | .NIA | Refresh Mental Health, Inc. | Ownership | 100.000 | UnitedHealth Group Incorporated | .NO | |
| | | .00000 | 81-2902954 | | | | Physician Alliance of the Rockies, LLC | .CO | .NIA | New West Physicians, Inc. | Ownership | 100.000 | UnitedHealth Group Incorporated | .NO | |
| | | .00000 | 30-0516435 | | | | Physician Partners Medical Group, Inc. | .CA | .NIA | Physician(s) Owned | Influence | 0.000 | UnitedHealth Group Incorporated | .NO | .1 |
| | | .00000 | 91-1822767 | | | | Physicians Care Network, L.L.C. | .WA | .NIA | Physician(s) Owned | Influence | 0.000 | UnitedHealth Group Incorporated | .NO | .1 |
| | | .00000 | 59-3438026 | | | | Physicians Day Surgery Center, LLC | .FL | .NIA | SCA-Naples, LLC | Ownership | 51.000 | UnitedHealth Group Incorporated | .NO | |
| | | .00000 | | | | | Physicians Group of Texas, LLC | .TX | .NIA | KS Management Services, L.L.C. | Ownership | 100.000 | UnitedHealth Group Incorporated | .NO | |
| .0707 | UnitedHealth Group Incorporated | .11494 | 04-3677255 | | | | Physicians Health Choice of Texas, LLC | .TX | .IA | United HealthCare Services, Inc. | Ownership | 100.000 | UnitedHealth Group Incorporated | .NO | |
| | | .00000 | 52-1162824 | | | | Physicians Health Plan of Maryland, Inc. | .MD | .NIA | United HealthCare Services, Inc. | Ownership | 100.000 | UnitedHealth Group Incorporated | .NO | |
| | | .00000 | 94-2722082 | | | | Physicians Medical Group of San Jose, Inc. | .CA | .NIA | Shark Holdings, P.C. | Ownership | 100.000 | UnitedHealth Group Incorporated | .NO | .1 |
| | | | | | | | Physicians Medical Group of San Jose, Inc. | | | Physicians Medical Group of San Jose, Inc. | | | | | |
| | | .00000 | 84-3715606 | | | | Physicians Medical Health Plan | .CA | .NIA | | Ownership | 100.000 | UnitedHealth Group Incorporated | .NO | .1 |
| | | .00000 | 86-2631012 | | | | Physicians Medical Holdings | .CA | .NIA | Shark Holdings, P.C. | Ownership | 100.000 | UnitedHealth Group Incorporated | .NO | .1 |
| | | .00000 | 20-5170962 | | | | Physicians' Surgery Center of Downey, LLC | .CA | .NIA | SCA-AppleCare Partners, LLC | Ownership | 59.998 | UnitedHealth Group Incorporated | .NO | |
| | | .00000 | 87-3931756 | | | | Pilot Holdings, P.C. | .CA | .NIA | Physician(s) Owned | Influence | 0.000 | UnitedHealth Group Incorporated | .NO | .1 |
| | | .00000 | 84-1498816 | | | | Pinnacle III, LLC | .CO | .NIA | SCA Pinnacle Holdings, LLC | Ownership | 100.000 | UnitedHealth Group Incorporated | .NO | |
| | | .00000 | 33-0795271 | | | | Pinnacle Medical Group, Inc. | .CA | .NIA | Pilot Holdings, P.C. | Ownership | 100.000 | UnitedHealth Group Incorporated | .NO | .1 |
| | | .00000 | 98-1388873 | | | | Plano de Saúde Ana Costa Ltda. | .BRA | .NIA | Santos Administração e Participações S.A. | Ownership | 25.140 | UnitedHealth Group Incorporated | .NO | |
| | | | | | | | Plano de Saúde Ana Costa Ltda. | | | Anil Assistência Médica Internacional S.A. | | | | | |
| | | .00000 | 98-1388873 | | | | Plano de Saúde Ana Costa Ltda. | .BRA | .NIA | | Ownership | 74.860 | UnitedHealth Group Incorporated | .NO | |
| | | | | | | | Plus One Health Management Puerto Rico, Inc. | | | | | | | | |
| | | .00000 | 66-0742844 | | | | Plus One Holdings, Inc. | .PRI | .NIA | Plus One Holdings, Inc. | Ownership | 100.000 | UnitedHealth Group Incorporated | .NO | |
| | | .00000 | 13-3613705 | | | | PMI Acquisition, LLC | .DE | .NIA | OptumHealth Care Solutions, LLC | Ownership | 100.000 | UnitedHealth Group Incorporated | .NO | |
| | | .00000 | 80-0670247 | | | | PMSI Holdings, LLC | .DE | .NIA | Progressive Enterprises Holdings, Inc. | Ownership | 100.000 | UnitedHealth Group Incorporated | .NO | |
| | | .00000 | 26-3148744 | | | | PMSI Holdings, LLC | .DE | .NIA | Progressive Enterprises Holdings, Inc. | Ownership | 100.000 | UnitedHealth Group Incorporated | .NO | |
| | | .00000 | 59-3166848 | | | | PMSI Settlement Solutions, LLC | .FL | .NIA | PMSI Holdings, LLC | Ownership | 100.000 | UnitedHealth Group Incorporated | .NO | |
| | | .00000 | 56-2422696 | | | | PMSI, LLC | .FL | .NIA | PMSI Holdings, LLC | Ownership | 100.000 | UnitedHealth Group Incorporated | .NO | |
| | | | | | | | Polar II Fundo de Investimento em Participações Multiestratégia | .BRA | .NIA | UnitedHealthcare International IV S.á r.l. | Ownership | 100.000 | UnitedHealth Group Incorporated | .NO | |
| | | .00000 | 47-5563848 | | | | Polo Holdco, LLC | .DE | .NIA | Collaborative Care Holdings, LLC | Ownership | 100.000 | UnitedHealth Group Incorporated | .NO | |
| | | .00000 | 83-3042027 | | | | Polyclinic Holdings, P.C. | .WA | .NIA | Physician(s) Owned | Influence | 0.000 | UnitedHealth Group Incorporated | .NO | .1 |
| | | .00000 | 46-0508606 | | | | POLYCLINIC MANAGEMENT SERVICES COMPANY, LLC | .WA | .NIA | The Polyclinic, PLLC | Ownership | 100.000 | UnitedHealth Group Incorporated | .NO | .1 |
| | | .00000 | 46-5415205 | | | | POMCO Network, Inc. | .NY | .NIA | POMCO, Inc. | Ownership | 100.000 | UnitedHealth Group Incorporated | .NO | |
| | | .00000 | 15-0581348 | | | | POMCO, Inc. | .NY | .NIA | UMR, Inc. | Ownership | 100.000 | UnitedHealth Group Incorporated | .NO | |
| | | .00000 | 33-0261822 | | | | Pomerado Outpatient Surgical Center, Inc. | .CA | .NIA | ASC Network, LLC | Ownership | 100.000 | UnitedHealth Group Incorporated | .NO | |
| | | .00000 | 33-0752699 | | | | Pomerado Outpatient Surgical Center, L.P. | .CA | .NIA | Pomerado Outpatient Surgical Center, Inc. | Ownership | 66.500 | UnitedHealth Group Incorporated | .NO | |
| | | .00000 | 30-0844501 | | | | Post-Acute Care Center for Research, LLC | .DE | .NIA | naviHealth, Inc. | Ownership | 100.000 | UnitedHealth Group Incorporated | .NO | |
| | | .00000 | 27-1454121 | | | | PPH Holdings, LLC | .DE | .NIA | Practice Partners in Healthcare, LLC | Ownership | 100.000 | UnitedHealth Group Incorporated | .NO | |
| | | .00000 | 24-1453981 | | | | PPH Management Company, L.L.C. | .DE | .NIA | Practice Partners in Healthcare, LLC | Ownership | 100.000 | UnitedHealth Group Incorporated | .NO | |
| | | .00000 | 26-4490039 | | | | PPH-Columbia, Inc. | .DE | .NIA | Practice Partners in Healthcare, LLC | Ownership | 100.000 | UnitedHealth Group Incorporated | .NO | |
| | | .00000 | 26-4489980 | | | | PPH-Gardendale, Inc. | .DE | .NIA | Practice Partners in Healthcare, LLC | Ownership | 100.000 | UnitedHealth Group Incorporated | .NO | |
| | | .00000 | 76-0770414 | | | | Practice Partners in Healthcare, LLC | .DE | .NIA | SCA-Practice Partners Holdings, LLC | Ownership | 100.000 | UnitedHealth Group Incorporated | .NO | |
| .0707 | UnitedHealth Group Incorporated | .12756 | 20-3391186 | | | | Preferred Care Network of Florida, Inc. | .FL | .IA | United HealthCare Services, Inc. | Ownership | 100.000 | UnitedHealth Group Incorporated | .NO | |
| .0707 | UnitedHealth Group Incorporated | .12155 | 01-0788576 | | | | Preferred Care Network, Inc. | .FL | .IA | United HealthCare Services, Inc. | Ownership | 100.000 | UnitedHealth Group Incorporated | .NO | |
| | | .00000 | 65-0683927 | | | | Preferred Care Partners Holding, Corp. | .FL | .NIA | United HealthCare Services, Inc. | Ownership | 100.000 | UnitedHealth Group Incorporated | .NO | |
| .0707 | UnitedHealth Group Incorporated | .11176 | 65-0885893 | | | | Preferred Care Partners, Inc. | .FL | .IA | Preferred Care Partners Holding, Corp. | Ownership | 100.000 | UnitedHealth Group Incorporated | .NO | |
| | | .00000 | 41-1846481 | | | | PreferredOne Administrative Services, Inc. | .MN | .NIA | United HealthCare Services, Inc. | Ownership | 100.000 | UnitedHealth Group Incorporated | .NO | |
| | | | | | | | PreferredOne Administrative Services, Inc. | | | PreferredOne Administrative Services, Inc. | | | | | |
| .0707 | UnitedHealth Group Incorporated | .11817 | 81-0625135 | | | | PreferredOne Insurance Company | .MN | .IA | | Ownership | 100.000 | UnitedHealth Group Incorporated | .NO | |

SCHEDULE Y
PART 1A - DETAIL OF INSURANCE HOLDING COMPANY SYSTEM

| 1 | 2 | 3 | 4 | 5 | 6 | 7 | 8 | 9 | 10 | 11 | 12 | 13 | 14 | 15 | 16 |
|------------|------------|-------------------|------------|--------------|-----|--|--|-----------------------|-----------------------------------|---|--|--|--|--------------------------------------|----|
| Group Code | Group Name | NAIC Company Code | ID Number | Federal RSSD | CIK | Name of Securities Exchange if Publicly Traded (U.S. or International) | Names of Parent, Subsidiaries Or Affiliates | Domi-ciliary Location | Relation-ship to Reporting Entity | Directly Controlled by (Name of Entity/Person) | Type of Control (Ownership, Board, Management, Attorney-in-Fact, Influence, Other) | If Control is Owner-ship Provide Percen-tage | Ultimate Controlling Entity(ies)/Person(s) | Is an SCA Filing Re-quired? (Yes/No) | * |
| | | .00000 | 75-3265059 | | | | Premier Choice ACO, Inc. | CA | NIA | PrimeCare Medical Network, Inc. | Ownership..... | 100.000 | UnitedHealth Group Incorporated | .NO. | |
| | | .00000 | 20-1499748 | | | | Premier Medical Resources, LLC | DE | NIA | Unity Health Network, LLC | Ownership..... | 100.000 | UnitedHealth Group Incorporated | .NO. | |
| | | .00000 | 72-1378216 | | | | Premier Surgery Center of Louisville, L.P. | TN | NIA | SCA Premier Surgery Center of Louisville, LLC | Ownership..... | 51.000 | UnitedHealth Group Incorporated | .NO. | |
| | | .00000 | 88-2935371 | | | | Prevention Healthcare Holdings, LLC | DE | NIA | RVO Health, LLC | Ownership..... | 100.000 | UnitedHealth Group Incorporated | .NO. | |
| | | .00000 | 33-0527335 | | | | Primary Care Associated Medical Group, Inc. | CA | NIA | NAMM Medical Group Holdings, Inc. | Ownership..... | 100.000 | UnitedHealth Group Incorporated | .NO. | .1 |
| | | .00000 | 30-0516440 | | | | Prime Community Care, Inc. | CA | NIA | Physician(s) Owned | Influence..... | 0.000 | UnitedHealth Group Incorporated | .NO. | .1 |
| | | .00000 | 88-0253112 | | | | Prime Health, Inc. | NV | NIA | Sierra Health Services, Inc. | Ownership..... | 100.000 | UnitedHealth Group Incorporated | .NO. | |
| | | .00000 | 33-0607478 | | | | PrimeCare Medical Network, Inc. | CA | NIA | NAMM Holdings, Inc. | Ownership..... | 100.000 | UnitedHealth Group Incorporated | .NO. | |
| | | .00000 | 87-0757397 | | | | PrimeCare of Citrus Valley, Inc. | CA | NIA | PrimeCare Medical Network, Inc. | Ownership..... | 80.000 | UnitedHealth Group Incorporated | .NO. | |
| | | .00000 | 33-0674407 | | | | PrimeCare of Corona, Inc. | CA | NIA | PrimeCare Medical Network, Inc. | Ownership..... | 100.000 | UnitedHealth Group Incorporated | .NO. | |
| | | .00000 | 33-0674401 | | | | PrimeCare of Hemet Valley, Inc. | CA | NIA | PrimeCare Medical Network, Inc. | Ownership..... | 100.000 | UnitedHealth Group Incorporated | .NO. | |
| | | .00000 | 33-0674408 | | | | PrimeCare of Inland Valley, Inc. | CA | NIA | PrimeCare Medical Network, Inc. | Ownership..... | 100.000 | UnitedHealth Group Incorporated | .NO. | |
| | | .00000 | 33-0674402 | | | | PrimeCare of Moreno Valley, Inc. | CA | NIA | PrimeCare Medical Network, Inc. | Ownership..... | 100.000 | UnitedHealth Group Incorporated | .NO. | |
| | | .00000 | 33-0674400 | | | | PrimeCare of Redlands, Inc. | CA | NIA | PrimeCare Medical Network, Inc. | Ownership..... | 100.000 | UnitedHealth Group Incorporated | .NO. | |
| | | .00000 | 33-0674404 | | | | PrimeCare of Riverside, Inc. | CA | NIA | PrimeCare Medical Network, Inc. | Ownership..... | 100.000 | UnitedHealth Group Incorporated | .NO. | |
| | | .00000 | 14-1915328 | | | | PrimeCare of San Bernardino, Inc. | CA | NIA | PrimeCare Medical Network, Inc. | Ownership..... | 100.000 | UnitedHealth Group Incorporated | .NO. | |
| | | .00000 | 33-0698439 | | | | PrimeCare of Sun City, Inc. | CA | NIA | PrimeCare Medical Network, Inc. | Ownership..... | 100.000 | UnitedHealth Group Incorporated | .NO. | |
| | | .00000 | 33-0674409 | | | | PrimeCare of Temecula, Inc. | CA | NIA | PrimeCare Medical Network, Inc. | Ownership..... | 100.000 | UnitedHealth Group Incorporated | .NO. | |
| | | .00000 | 14-1873402 | | | | Procura Management, Inc. | DE | NIA | Healthcare Solutions, Inc. | Ownership..... | 100.000 | UnitedHealth Group Incorporated | .NO. | |
| | | .00000 | 27-4371197 | | | | Progressive Enterprises Holdings, Inc. | DE | NIA | OptumRx, Inc. | Ownership..... | 100.000 | UnitedHealth Group Incorporated | .NO. | |
| | | .00000 | 31-1192384 | | | | Progressive Medical, LLC | OH | NIA | PMI Acquisition, LLC | Ownership..... | 100.000 | UnitedHealth Group Incorporated | .NO. | |
| | | .00000 | 45-4469117 | | | | ProHEALTH Accountable Care Medical Group, PLLC | NY | NIA | ProHEALTH Care Associates, L.L.P. | Ownership..... | 100.000 | UnitedHealth Group Incorporated | .NO. | .1 |
| | | .00000 | 11-3447394 | | | | ProHEALTH Ambulatory Surgery Center, Inc. | NY | NIA | Physician(s) Owned | Influence..... | 0.000 | UnitedHealth Group Incorporated | .NO. | .1 |
| | | .00000 | 47-5656253 | | | | ProHEALTH Care Associates of New Jersey LLP .. | NJ | NIA | Physician(s) Owned | Influence..... | 0.000 | UnitedHealth Group Incorporated | .NO. | .1 |
| | | .00000 | 11-3355604 | | | | ProHEALTH Care Associates, L.L.P. | NY | NIA | ProHEALTH Medical NY, P.C. | Ownership..... | 51.000 | UnitedHealth Group Incorporated | .NO. | .1 |
| | | .00000 | 47-1049961 | | | | ProHEALTH Medical Management, LLC | DE | NIA | Collaborative Care Holdings, LLC | Ownership..... | 100.000 | UnitedHealth Group Incorporated | .NO. | |
| | | .00000 | 47-1388406 | | | | ProHEALTH Medical NY, P.C. | NY | NIA | Physician(s) Owned | Influence..... | 0.000 | UnitedHealth Group Incorporated | .NO. | .1 |
| | | .00000 | 45-5470737 | | | | ProHealth Physicians ACO, LLC | CT | NIA | ProHealth Physicians, Inc. | Ownership..... | 100.000 | UnitedHealth Group Incorporated | .NO. | |
| | | .00000 | 06-1446075 | | | | ProHealth Physicians, Inc. | CT | NIA | Polo Holdco, LLC | Ownership..... | 100.000 | UnitedHealth Group Incorporated | .NO. | |
| | | .00000 | 06-1469068 | | | | Prohealth Physicians, P.C. | CT | NIA | Physician(s) Owned | Influence..... | 0.000 | UnitedHealth Group Incorporated | .NO. | .1 |
| | | .00000 | 32-0455430 | | | | ProHealth Proton Center Management, LLC | DE | NIA | ProHEALTH Medical Management, LLC | Ownership..... | 100.000 | UnitedHealth Group Incorporated | .NO. | |
| | | .00000 | 47-5661535 | | | | ProHEALTH Urgent Care Medicine of New Jersey LLP | NJ | NIA | Physician(s) Owned | Influence..... | 0.000 | UnitedHealth Group Incorporated | .NO. | .1 |
| | | .00000 | 46-1883579 | | | | ProHEALTH Urgent Care Medicine, PLLC | NY | NIA | ProHEALTH Care Associates, L.L.P. | Ownership..... | 100.000 | UnitedHealth Group Incorporated | .NO. | .1 |
| | | .00000 | | | | | ProHealth/CareMount Dental Management, LLC .. | NY | NIA | CareMount Dental Member, LLC | Ownership..... | 46.000 | UnitedHealth Group Incorporated | .NO. | .2 |
| | | .00000 | | | | | Promotora Country S.A. | COL | NIA | Banmedica S.A. | Ownership..... | 50.000 | UnitedHealth Group Incorporated | .NO. | |
| | | .00000 | 22-3493126 | | | | Pronounced Health Solutions, Inc. | DE | NIA | My Wellness Solutions, LLC | Ownership..... | 100.000 | UnitedHealth Group Incorporated | .NO. | |
| | | .00000 | 98-1444638 | | | | Prosemedic S.A.C. | PER | NIA | Pacifico S.A. Entidad Prestadora de Salud .. | Ownership..... | 80.000 | UnitedHealth Group Incorporated | .NO. | |
| | | .00000 | 87-3489454 | | | | Prospero Benefits Management, LLC | DE | NIA | Prospero Management Services, LLC | Ownership..... | 100.000 | UnitedHealth Group Incorporated | .NO. | |
| | | .00000 | 87-3494611 | | | | Prospero Care Management, LLC | DE | NIA | Prospero Management Services, LLC | Ownership..... | 100.000 | UnitedHealth Group Incorporated | .NO. | |
| | | .00000 | 85-0775386 | | | | Prospero Health Partners Florida, Inc. | FL | NIA | Physician(s) Owned | Influence..... | 0.000 | UnitedHealth Group Incorporated | .NO. | .1 |
| | | .00000 | 82-2400620 | | | | Prospero Health Partners New York, P.C. | NY | NIA | Physician(s) Owned | Influence..... | 0.000 | UnitedHealth Group Incorporated | .NO. | .1 |
| | | .00000 | | | | | Prospero Health Partners North Carolina, P.C. | NC | NIA | Physician(s) Owned | Influence..... | 0.000 | UnitedHealth Group Incorporated | .NO. | .1 |
| | | .00000 | 84-3234753 | | | | Prospero Health Partners, P.C. | MN | NIA | Physician(s) Owned | Influence..... | 0.000 | UnitedHealth Group Incorporated | .NO. | .1 |
| | | .00000 | 83-4217561 | | | | Prospero Management Services, LLC | DE | NIA | Optum Growth Partners, LLC | Ownership..... | 100.000 | UnitedHealth Group Incorporated | .NO. | |
| | | .00000 | 84-3844362 | | | | Prospero Medical Services New Jersey, P.C. | NJ | NIA | Physician(s) Owned | Influence..... | 0.000 | UnitedHealth Group Incorporated | .NO. | .1 |
| | | .00000 | 87-2406404 | | | | Prospero Medical Services, P.A. | FL | NIA | Physician(s) Owned | Influence..... | 0.000 | UnitedHealth Group Incorporated | .NO. | .1 |
| | | .00000 | 82-3765555 | | | | Providence & SCA Off-Campus Holdings, LLC | DE | NIA | SCA-Portland, LLC | Ownership..... | 40.000 | UnitedHealth Group Incorporated | .NO. | .2 |
| | | .00000 | 82-3270499 | | | | Providence & SCA On-Campus Holdings, LLC | DE | NIA | SCA-Portland, LLC | Ownership..... | 20.000 | UnitedHealth Group Incorporated | .NO. | .2 |
| | | .00000 | 90-0876656 | | | | PS Center, LLC | CA | NIA | Beach Surgical Holdings II, LLC | Ownership..... | 100.000 | UnitedHealth Group Incorporated | .NO. | .2 |
| | | .00000 | 85-0921665 | | | | Psychiatry Services of New York, P.C. | NY | NIA | Physician(s) Owned | Influence..... | 0.000 | UnitedHealth Group Incorporated | .NO. | .1 |

SCHEDULE Y
PART 1A - DETAIL OF INSURANCE HOLDING COMPANY SYSTEM

| 1 | 2 | 3 | 4 | 5 | 6 | 7 | 8 | 9 | 10 | 11 | 12 | 13 | 14 | 15 | 16 |
|------------|---------------------------------|-------------------|------------|--------------|-----|--|--|-----------------------|-----------------------------------|---|--|--|--|--------------------------------------|----|
| Group Code | Group Name | NAIC Company Code | ID Number | Federal RSSD | CIK | Name of Securities Exchange if Publicly Traded (U.S. or International) | Names of Parent, Subsidiaries Or Affiliates | Domi-ciliary Location | Relation-ship to Reporting Entity | Directly Controlled by (Name of Entity/Person) | Type of Control (Ownership, Board, Management, Attorney-in-Fact, Influence, Other) | If Control is Owner-ship Provide Percen-tage | Ultimate Controlling Entity(ies)/Person(s) | Is an SCA Filing Re-quired? (Yes/No) | * |
| | | .00000 | 27-3409538 | | | | Psychiatry Specialists Inc. | IL | NIA | Physician(s) Owned | Influence..... | 0.000 | UnitedHealth Group Incorporated | ..NO..... | 1 |
| | | .00000 | 16-1484552 | | | | Psychological Healthcare, PLLC | NY | NIA | Physician(s) Owned | Influence..... | 0.000 | UnitedHealth Group Incorporated | ..NO..... | 1 |
| | | .00000 | 81-4500429 | | | | Pulse Platform, LLC | DE | NIA | Rally Health, Inc. | Ownership..... | 100.000 | UnitedHealth Group Incorporated | ..NO..... | |
| | | .00000 | 46-3901920 | | | | Ool Acquisition Holdings Corp. | DE | NIA | Genoa Healthcare, Inc. | Ownership..... | 100.000 | UnitedHealth Group Incorporated | ..NO..... | |
| | | .00000 | 62-1804707 | | | | R Cubed, Inc. | TN | NIA | naviHealth SM Holdings, Inc. | Ownership..... | 100.000 | UnitedHealth Group Incorporated | ..NO..... | |
| | | .00000 | 35-2493256 | | | | Rally Health, Inc. | DE | NIA | Optum Digital Health Holdings, LLC | Ownership..... | 100.000 | UnitedHealth Group Incorporated | ..NO..... | |
| | | .00000 | 80-0947972 | | | | Real Appeal, LLC | DE | NIA | RVO Health, LLC | Ownership..... | 100.000 | UnitedHealth Group Incorporated | ..NO..... | |
| | | .00000 | 20-0785644 | | | | Red Oak Counseling, Ltd. | WI | NIA | Physician(s) Owned | Influence..... | 0.000 | UnitedHealth Group Incorporated | ..NO..... | 1 |
| | | .00000 | 94-3115625 | | | | Redlands Ambulatory Surgery Center | CA | NIA | Redlands-SCA Surgery Centers, Inc. | Ownership..... | 54.000 | UnitedHealth Group Incorporated | ..NO..... | |
| | | | | | | | Redlands Family Practice Medical Group, Inc. | | | | | | | | |
| | | .00000 | 56-2627067 | | | | | CA | NIA | Physician(s) Owned | Influence..... | 0.000 | UnitedHealth Group Incorporated | ..NO..... | 1 |
| | | .00000 | 94-3115627 | | | | Redlands-SCA Surgery Centers, Inc. | CA | NIA | SC Affiliates, LLC | Ownership..... | 100.000 | UnitedHealth Group Incorporated | ..NO..... | |
| | | .00000 | 82-3603285 | | | | Refresh Canopy Cove, Inc. | FL | NIA | Physician(s) Owned | Influence..... | 0.000 | UnitedHealth Group Incorporated | ..NO..... | 1 |
| | | .00000 | 30-0358493 | | | | Refresh Centers, Inc. | IN | NIA | Physician(s) Owned | Influence..... | 0.000 | UnitedHealth Group Incorporated | ..NO..... | 1 |
| | | .00000 | 84-2663780 | | | | Refresh Connecticut LLC | CT | NIA | Physician(s) Owned | Influence..... | 0.000 | UnitedHealth Group Incorporated | ..NO..... | 1 |
| | | .00000 | 83-4507157 | | | | Refresh Evolve, LLC | WI | NIA | Physician(s) Owned | Influence..... | 0.000 | UnitedHealth Group Incorporated | ..NO..... | 1 |
| | | .00000 | 82-5351068 | | | | Refresh In-Home Counseling LLC | IL | NIA | Physician(s) Owned | Influence..... | 0.000 | UnitedHealth Group Incorporated | ..NO..... | 1 |
| | | .00000 | 82-1945667 | | | | Refresh Intermediate Holdings, Inc. | DE | NIA | Refresh Parent Holdings, Inc. | Ownership..... | 100.000 | UnitedHealth Group Incorporated | ..NO..... | |
| | | .00000 | 83-3883510 | | | | Refresh Kentucky, PLLC | KY | NIA | Refresh Mental Health, Inc. | Ownership..... | 100.000 | UnitedHealth Group Incorporated | ..NO..... | |
| | | .00000 | 47-4241017 | | | | Refresh Management, LLC | DE | NIA | Refresh Mental Health, Inc. | Ownership..... | 100.000 | UnitedHealth Group Incorporated | ..NO..... | |
| | | .00000 | 82-1945238 | | | | Refresh Mental Health, Inc. | DE | NIA | Refresh Intermediate Holdings, Inc. | Ownership..... | 100.000 | UnitedHealth Group Incorporated | ..NO..... | |
| | | .00000 | 82-2491689 | | | | Refresh Midwest Operations, S.C. | WI | NIA | Physician(s) Owned | Influence..... | 0.000 | UnitedHealth Group Incorporated | ..NO..... | 1 |
| | | .00000 | 83-0697837 | | | | Refresh New Jersey Psych Health LLC | NJ | NIA | Refresh Mental Health, Inc. | Ownership..... | 100.000 | UnitedHealth Group Incorporated | ..NO..... | |
| | | .00000 | 82-1945585 | | | | Refresh Parent Holdings, Inc. | DE | NIA | Restore OMH Holdings, Inc. | Ownership..... | 100.000 | UnitedHealth Group Incorporated | ..NO..... | |
| | | .00000 | 84-1756547 | | | | Refresh Pennsylvania, LLC | PA | NIA | Physician(s) Owned | Influence..... | 0.000 | UnitedHealth Group Incorporated | ..NO..... | 1 |
| | | | | | | | Reliant Medical Group The Endoscopy Center, LLC | | | | | | | | |
| | | .00000 | 20-5251393 | | | | | MA | NIA | Reliant Medical Group, Inc. | Ownership..... | 100.000 | UnitedHealth Group Incorporated | ..NO..... | 1 |
| | | .00000 | 04-2472266 | | | | Reliant Medical Group, Inc. | MA | NIA | Physician(s) Owned | Influence..... | 0.000 | UnitedHealth Group Incorporated | ..NO..... | 1 |
| | | .00000 | 82-3745100 | | | | Reliant MSO, LLC | DE | NIA | Collaborative Care Holdings, LLC | Ownership..... | 100.000 | UnitedHealth Group Incorporated | ..NO..... | |
| | | .00000 | 46-0558032 | | | | Research Surgical Center LLC | CO | NIA | PPH Holdings, LLC | Ownership..... | 51.000 | UnitedHealth Group Incorporated | ..NO..... | |
| | | .00000 | 86-2957267 | | | | Restore OMH Holdings, Inc. | DE | NIA | Restore OMH Intermediate Holdings, Inc. | Ownership..... | 100.000 | UnitedHealth Group Incorporated | ..NO..... | |
| | | .00000 | 86-2955057 | | | | Restore OMH Intermediate Holdings, Inc. | DE | NIA | OptumHealth Holdings, LLC | Ownership..... | 100.000 | UnitedHealth Group Incorporated | ..NO..... | |
| | | .00000 | 46-0758315 | | | | River Valley ASC, LLC | CT | NIA | SCA-River Valley, LLC | Ownership..... | 58.610 | UnitedHealth Group Incorporated | ..NO..... | 2 |
| | | | | | | | Riverside Community Healthplan Medical Group, Inc. | | | | | | | | |
| | | .00000 | 33-0055097 | | | | | CA | NIA | NAMM Medical Group Holdings, Inc. | Ownership..... | 100.000 | UnitedHealth Group Incorporated | ..NO..... | 1 |
| | | .00000 | | | | | Riverside Corporate Wellness, LLC | WI | NIA | United HealthCare Services, Inc. | Ownership..... | 50.000 | UnitedHealth Group Incorporated | ..NO..... | |
| | | | | | | | Riverside Electronic Healthcare Resources, Inc. | | | | | | | | |
| | | .00000 | 20-3420379 | | | | | CA | NIA | Riverside Community Healthplan Medical Group, Inc. | Ownership..... | 100.000 | UnitedHealth Group Incorporated | ..NO..... | 1 |
| | | .00000 | 32-0500242 | | | | Riverside Medical Management, LLC | DE | NIA | ProHEALTH Medical Management, LLC | Ownership..... | 100.000 | UnitedHealth Group Incorporated | ..NO..... | |
| | | | | | | | Riverside Surgical Center of Meadowlands, LLC | | | | | | | | |
| | | .00000 | 83-2735771 | | | | | NJ | NIA | SCA-Riverside Partners, LLC | Ownership..... | 72.000 | UnitedHealth Group Incorporated | ..NO..... | |
| | | .00000 | 83-2722082 | | | | Riverside Surgical Center of Newark, LLC | NJ | NIA | SCA-Riverside Partners, LLC | Ownership..... | 99.000 | UnitedHealth Group Incorporated | ..NO..... | |
| | | .00000 | 83-2722082 | | | | Riverside Surgical Center of Newark, LLC | NJ | NIA | Endoscopy Center Affiliates, Inc. | Ownership..... | 1.000 | UnitedHealth Group Incorporated | ..NO..... | |
| | | .00000 | 86-0857176 | | | | Robert B. McBeath, M.D. II, P.C. | NV | NIA | Physician(s) Owned | Influence..... | 0.000 | UnitedHealth Group Incorporated | ..NO..... | 1 |
| | | .00000 | 46-2662506 | | | | Robert B. McBeath, M.D. III, P.C. | NV | NIA | Robert B. McBeath, M.D. II, P.C. | Ownership..... | 100.000 | UnitedHealth Group Incorporated | ..NO..... | 1 |
| | | | | | | | Robert B. McBeath, M.D., Professional Corporation | NV | NIA | Physician(s) Owned | Influence..... | 0.000 | UnitedHealth Group Incorporated | ..NO..... | 1 |
| | | .00000 | 88-0310956 | | | | | MD | NIA | SCA Palisades Holdings, LLC | Ownership..... | 69.715 | UnitedHealth Group Incorporated | ..NO..... | |
| | | | | | | | Rockville Eye Surgery Center, LLC | | | | | | | | |
| | | | | | | | Rocky Mountain Health Maintenance Organization, Incorporated | CO | IA | United HealthCare Services, Inc. | Ownership..... | 100.000 | UnitedHealth Group Incorporated | ..NO..... | |
| | | .00000 | 37-1832312 | | | | Rush Oak Brook Surgery Center, LLC | IL | NIA | SCA Rush Oak Brook Holdings, LLC | Ownership..... | 10.000 | UnitedHealth Group Incorporated | ..NO..... | 2 |
| | | .00000 | 88-1570490 | | | | RVO Health, LLC | DE | NIA | Solaris JV Holdings, Inc. | Ownership..... | 17.173 | UnitedHealth Group Incorporated | ..NO..... | |
| | | .00000 | 88-1570490 | | | | RVO Health, LLC | DE | NIA | United HealthCare Services, Inc. | Ownership..... | 32.836 | UnitedHealth Group Incorporated | ..NO..... | |
| .0707 | UnitedHealth Group Incorporated | .95482 | 84-0614905 | | | | | | | | | | | | |
| | | .00000 | 37-1832312 | | | | | | | | | | | | |
| | | .00000 | 88-1570490 | | | | | | | | | | | | |
| | | .00000 | 88-1570490 | | | | | | | | | | | | |

SCHEDULE Y
PART 1A - DETAIL OF INSURANCE HOLDING COMPANY SYSTEM

| 1 | 2 | 3 | 4 | 5 | 6 | 7 | 8 | 9 | 10 | 11 | 12 | 13 | 14 | 15 | 16 |
|------------|------------|-------------------|------------|--------------|-----|--|---|-----------------------|-----------------------------------|--|--|--|--|--------------------------------------|----|
| Group Code | Group Name | NAIC Company Code | ID Number | Federal RSSD | CIK | Name of Securities Exchange if Publicly Traded (U.S. or International) | Names of Parent, Subsidiaries Or Affiliates | Domi-ciliary Location | Relation-ship to Reporting Entity | Directly Controlled by (Name of Entity/Person) | Type of Control (Ownership, Board, Management, Attorney-in-Fact, Influence, Other) | If Control is Owner-ship Provide Percen-tage | Ultimate Controlling Entity(ies)/Person(s) | Is an SCA Filing Re-quired? (Yes/No) | * |
| | | .00000 | | | | | RX Ricardo Campos Ltda. | .BRA | NIA | Esho – Empresa de Serviços Hospitalares S.A. | Ownership | 100.000 | UnitedHealth Group Incorporated | .NO | |
| | | .00000 | 77-0398259 | | | | Saad A. Shakir, M.D., Inc. | .CA | NIA | Physician(s) Owned | Influence | 0.000 | UnitedHealth Group Incorporated | .NO | 1 |
| | | .00000 | 83-0521940 | | | | Sacred Heart ASC, LLC | .FL | NIA | SVHS-SCA Florida JV, LLC | Ownership | 61.125 | UnitedHealth Group Incorporated | .NO | 2 |
| | | .00000 | | | | | Saden S.A. | .CHL | NIA | Clínica Dávila y Servicios Médicos S.p.A. | Ownership | 0.077 | UnitedHealth Group Incorporated | .NO | |
| | | .00000 | | | | | Saden S.A. | .CHL | NIA | Banmédica S.A. | Ownership | 99.923 | UnitedHealth Group Incorporated | .NO | |
| | | .00000 | 85-2734753 | | | | Salem JV Holdings, LLC | .DE | NIA | Surgicare of Salem, LLC | Ownership | 51.000 | UnitedHealth Group Incorporated | .NO | |
| | | .00000 | 74-2462470 | | | | Salem Surgery Center, LLC | .OR | NIA | Salem JV Holdings, LLC | Ownership | 51.000 | UnitedHealth Group Incorporated | .NO | |
| | | .00000 | 45-2219585 | | | | Salveo Specialty Pharmacy, Inc. | .DE | NIA | OptumRx Administrative Services, LLC | Ownership | 100.000 | UnitedHealth Group Incorporated | .NO | |
| | | .00000 | | | | | San Bernardino Medical Group, Inc. | .CA | NIA | NAAM Medical Group Holdings, Inc. | Ownership | 100.000 | UnitedHealth Group Incorporated | .NO | 1 |
| | | .00000 | 77-0322251 | | | | San Diego Endoscopy Center | .CA | NIA | Endoscopy Center Affiliates, Inc. | Ownership | 35.000 | UnitedHealth Group Incorporated | .NO | 2 |
| | | .00000 | 27-3787593 | | | | Sand Lake SurgiCenter, LLC | .FL | NIA | SCA-Sand Lake, LLC | Ownership | 51.455 | UnitedHealth Group Incorporated | .NO | |
| | | .00000 | 27-3787593 | | | | Sand Lake SurgiCenter, LLC | .FL | NIA | SC Affiliates, LLC | Ownership | 5.363 | UnitedHealth Group Incorporated | .NO | |
| | | .00000 | 91-2127820 | | | | Santa Cruz Endoscopy Center, LLC | .CA | NIA | SCA Pacific Holdings, Inc. | Ownership | 50.000 | UnitedHealth Group Incorporated | .NO | |
| | | .00000 | | | | | Santa Helena Assistência Médica S.A. | .BRA | NIA | Elual Participações S.A. | Ownership | 15.522 | UnitedHealth Group Incorporated | .NO | |
| | | .00000 | | | | | Santa Helena Assistência Médica S.A. | .BRA | NIA | Anil Assistência Médica Internacional S.A. | Ownership | 84.478 | UnitedHealth Group Incorporated | .NO | |
| | | .00000 | | | | | Santos Administração e Participações S.A. | .BRA | NIA | Anil Assistência Médica Internacional S.A. | Ownership | 100.000 | UnitedHealth Group Incorporated | .NO | |
| | | .00000 | 85-1941832 | | | | Sanvello Behavioral Health Services of Michigan, P.C. | .DE | NIA | Physician(s) Owned | Influence | 0.000 | UnitedHealth Group Incorporated | .NO | 1 |
| | | .00000 | 85-0666386 | | | | Sanvello Behavioral Health Services of New Jersey, P.C. | .NJ | NIA | Physician(s) Owned | Influence | 0.000 | UnitedHealth Group Incorporated | .NO | 1 |
| | | .00000 | 85-1959641 | | | | Sanvello Behavioral Health Services of North Carolina, P.C. | .NC | NIA | Physician(s) Owned | Influence | 0.000 | UnitedHealth Group Incorporated | .NO | 1 |
| | | .00000 | 84-3152209 | | | | Sanvello Behavioral Health Services of Texas, P.A. | .TX | NIA | Physician(s) Owned | Influence | 0.000 | UnitedHealth Group Incorporated | .NO | 1 |
| | | .00000 | 84-1754732 | | | | Sanvello Behavioral Health Services, P.A. | .DE | NIA | Physician(s) Owned | Influence | 0.000 | UnitedHealth Group Incorporated | .NO | 1 |
| | | .00000 | 83-3057919 | | | | Sanvello Health Holdings, LLC | .DE | NIA | OptumHealth Holdings, LLC | Ownership | 100.000 | UnitedHealth Group Incorporated | .NO | |
| | | .00000 | 47-1920345 | | | | Sanvello Health Inc. | .DE | NIA | OptumHealth Holdings, LLC | Ownership | 14.750 | UnitedHealth Group Incorporated | .NO | |
| | | .00000 | | | | | Sanvello Health Limited | .GBR | NIA | Sanvello Health Inc. | Ownership | 100.000 | UnitedHealth Group Incorporated | .NO | |
| | | .00000 | | | | | Saris Counseling, LLC | .WI | NIA | Refresh Evolve, LLC | Ownership | 100.000 | UnitedHealth Group Incorporated | .NO | 1 |
| | | .00000 | 62-1149229 | | | | SC Affiliates, LLC | .DE | NIA | Surgical Care Affiliates, LLC | Ownership | 100.000 | UnitedHealth Group Incorporated | .NO | |
| | | .00000 | 86-1452226 | | | | SCA AHN JV Holdings, LLC | .DE | NIA | SCA ESSC Holdings, LLC | Ownership | 51.000 | UnitedHealth Group Incorporated | .NO | |
| | | .00000 | 92-0080881 | | | | SCA Alaska Surgery Center, Inc. | .AK | NIA | SC Affiliates, LLC | Ownership | 100.000 | UnitedHealth Group Incorporated | .NO | |
| | | .00000 | 47-5537316 | | | | SCA Athens, LLC | .DE | NIA | SC Affiliates, LLC | Ownership | 100.000 | UnitedHealth Group Incorporated | .NO | |
| | | .00000 | 47-5014406 | | | | SCA Austin Holdings, LLC | .DE | NIA | SC Affiliates, LLC | Ownership | 100.000 | UnitedHealth Group Incorporated | .NO | |
| | | .00000 | 47-5051685 | | | | SCA Austin Medical Center Holdings, LLC | .DE | NIA | SCA Austin Holdings, LLC | Ownership | 100.000 | UnitedHealth Group Incorporated | .NO | |
| | | .00000 | 87-2651443 | | | | SCA Aventura Holdings, LLC | .DE | NIA | SC Affiliates, LLC | Ownership | 96.078 | UnitedHealth Group Incorporated | .NO | |
| | | .00000 | 85-2723465 | | | | SCA Bloomfield Holdings, LLC | .DE | NIA | SC Affiliates, LLC | Ownership | 100.000 | UnitedHealth Group Incorporated | .NO | |
| | | .00000 | 45-4230864 | | | | SCA BOSC Holdings, LLC | .DE | NIA | SC Affiliates, LLC | Ownership | 25.000 | UnitedHealth Group Incorporated | .NO | |
| | | .00000 | 45-4230864 | | | | SCA BOSC Holdings, LLC | .DE | NIA | SunSurgery, LLC | Ownership | 25.000 | UnitedHealth Group Incorporated | .NO | |
| | | .00000 | 45-4230864 | | | | SCA BOSC Holdings, LLC | .DE | NIA | Surgery Center Holding, LLC | Ownership | 25.000 | UnitedHealth Group Incorporated | .NO | |
| | | .00000 | 45-4230864 | | | | SCA BOSC Holdings, LLC | .DE | NIA | National Surgery Centers, LLC | Ownership | 25.000 | UnitedHealth Group Incorporated | .NO | |
| | | .00000 | 47-5030792 | | | | SCA Cedar Park Holdings, LLC | .DE | NIA | SCA Austin Holdings, LLC | Ownership | 100.000 | UnitedHealth Group Incorporated | .NO | |
| | | .00000 | 84-4338108 | | | | SCA Clifton, LLC | .DE | NIA | SC Affiliates, LLC | Ownership | 100.000 | UnitedHealth Group Incorporated | .NO | |
| | | .00000 | 87-2738960 | | | | SCA Colorado Springs Holdings, LLC | .DE | NIA | SC Affiliates, LLC | Ownership | 100.000 | UnitedHealth Group Incorporated | .NO | |
| | | .00000 | 85-4043847 | | | | SCA Cottonwood Holdings, LLC | .DE | NIA | SC Affiliates, LLC | Ownership | 100.000 | UnitedHealth Group Incorporated | .NO | |
| | | .00000 | 04-3170801 | | | | SCA Danbury Surgical Center, LLC | .DE | NIA | SunSurgery, LLC | Ownership | 52.068 | UnitedHealth Group Incorporated | .NO | |
| | | .00000 | 85-2019401 | | | | SCA Denver Holdings, LLC | .DE | NIA | SC Affiliates, LLC | Ownership | 100.000 | UnitedHealth Group Incorporated | .NO | |
| | | .00000 | 62-1535981 | | | | SCA Development, LLC | .DE | NIA | SC Affiliates, LLC | Ownership | 100.000 | UnitedHealth Group Incorporated | .NO | |
| | | .00000 | 85-3450755 | | | | SCA Duluth Holdings, LLC | .DE | NIA | SC Affiliates, LLC | Ownership | 100.000 | UnitedHealth Group Incorporated | .NO | |
| | | .00000 | 86-1889923 | | | | SCA Duncanville Holdings, LLC | .DE | NIA | SC Affiliates, LLC | Ownership | 100.000 | UnitedHealth Group Incorporated | .NO | |
| | | .00000 | 86-1855507 | | | | SCA Duncanville MSO, LLC | .TX | NIA | SCA Duncanville Holdings, LLC | Ownership | 51.000 | UnitedHealth Group Incorporated | .NO | |

SCHEDULE Y
PART 1A - DETAIL OF INSURANCE HOLDING COMPANY SYSTEM

| 1 | 2 | 3 | 4 | 5 | 6 | 7 | 8 | 9 | 10 | 11 | 12 | 13 | 14 | 15 | 16 |
|------------|------------|-------------------|------------|--------------|-----|--|---|-----------------------|-----------------------------------|--|--|--|--|--------------------------------------|----|
| Group Code | Group Name | NAIC Company Code | ID Number | Federal RSSD | CIK | Name of Securities Exchange if Publicly Traded (U.S. or International) | Names of Parent, Subsidiaries Or Affiliates | Domi-ciliary Location | Relation-ship to Reporting Entity | Directly Controlled by (Name of Entity/Person) | Type of Control (Ownership, Board, Management, Attorney-in-Fact, Influence, Other) | If Control is Owner-ship Provide Per-centage | Ultimate Controlling Entity(ies)/Person(s) | Is an SCA Filing Re-quired? (Yes/No) | * |
| | | .00000 | 88-3055298 | | | | SCA East Bay Holdings, LLC | DE | NIA | SC Affiliates, LLC | Ownership | 100.000 | UnitedHealth Group Incorporated | .NO. | |
| | | .00000 | | | | | SCA eCode Solutions Private Limited | IND | NIA | eCode Solutions, LLC | Ownership | 100.000 | UnitedHealth Group Incorporated | .NO. | |
| | | .00000 | 86-3781364 | | | | SCA Englewood Holdings, LLC | DE | NIA | SC Affiliates, LLC | Ownership | 100.000 | UnitedHealth Group Incorporated | .NO. | |
| | | .00000 | 86-1452517 | | | | SCA ESSC Holdings, LLC | DE | NIA | SC Affiliates, LLC | Ownership | 100.000 | UnitedHealth Group Incorporated | .NO. | |
| | | .00000 | 85-2064446 | | | | SCA Global One Holdings, LLC | DE | NIA | SC Affiliates, LLC | Ownership | 100.000 | UnitedHealth Group Incorporated | .NO. | |
| | | .00000 | 85-3472510 | | | | SCA Greenway Holdings, LLC | DE | NIA | SC Affiliates, LLC | Ownership | 49.000 | UnitedHealth Group Incorporated | .NO. | 2 |
| | | .00000 | 85-4003008 | | | | SCA Grove Creek Holdings, LLC | DE | NIA | SC Affiliates, LLC | Ownership | 100.000 | UnitedHealth Group Incorporated | .NO. | |
| | | .00000 | 85-2734387 | | | | SCA Guilford Holdings, LLC | DE | NIA | SC Affiliates, LLC | Ownership | 100.000 | UnitedHealth Group Incorporated | .NO. | |
| | | .00000 | 47-5064834 | | | | SCA Hays Holdings, LLC | DE | NIA | SCA Austin Holdings, LLC | Ownership | 100.000 | UnitedHealth Group Incorporated | .NO. | |
| | | .00000 | 87-2408829 | | | | SCA Health Value Enterprise, LLC | DE | NIA | SC Affiliates, LLC | Ownership | 100.000 | UnitedHealth Group Incorporated | .NO. | |
| | | .00000 | 88-3477450 | | | | SCA Health, LLC | DE | NIA | SC Affiliates, LLC | Ownership | 100.000 | UnitedHealth Group Incorporated | .NO. | |
| | | .00000 | 83-2735871 | | | | SCA Heartland Holdings, LLC | DE | NIA | SC Affiliates, LLC | Ownership | 100.000 | UnitedHealth Group Incorporated | .NO. | |
| | | .00000 | 86-1735298 | | | | SCA High Point Holdings, LLC | DE | NIA | SC Affiliates, LLC | Ownership | 100.000 | UnitedHealth Group Incorporated | .NO. | |
| | | .00000 | 36-4869243 | | | | SCA HoldCo, Inc. | DE | NIA | Collaborative Care Holdings, LLC | Ownership | 100.000 | UnitedHealth Group Incorporated | .NO. | |
| | | .00000 | 27-1664837 | | | | SCA Holding Company, Inc. | DE | NIA | SCA Surgery Holdings, LLC | Ownership | 100.000 | UnitedHealth Group Incorporated | .NO. | |
| | | .00000 | 47-1256943 | | | | SCA Holdings, Inc. | CA | NIA | National Surgery Centers, LLC | Ownership | 100.000 | UnitedHealth Group Incorporated | .NO. | |
| | | .00000 | 45-4240475 | | | | SCA IEC Holdings, LLC | DE | NIA | SC Affiliates, LLC | Ownership | 25.000 | UnitedHealth Group Incorporated | .NO. | |
| | | .00000 | 45-4240475 | | | | SCA IEC Holdings, LLC | DE | NIA | SunSurgery, LLC | Ownership | 25.000 | UnitedHealth Group Incorporated | .NO. | |
| | | .00000 | 45-4240475 | | | | SCA IEC Holdings, LLC | DE | NIA | Surgery Center Holding, LLC | Ownership | 25.000 | UnitedHealth Group Incorporated | .NO. | |
| | | .00000 | 45-4240475 | | | | SCA IEC Holdings, LLC | DE | NIA | National Surgery Centers, LLC | Ownership | 25.000 | UnitedHealth Group Incorporated | .NO. | |
| | | .00000 | 45-2684108 | | | | SCA Indiana Holdings, LLC | DE | NIA | SC Affiliates, LLC | Ownership | 25.000 | UnitedHealth Group Incorporated | .NO. | |
| | | .00000 | 45-2684108 | | | | SCA Indiana Holdings, LLC | DE | NIA | SunSurgery, LLC | Ownership | 25.000 | UnitedHealth Group Incorporated | .NO. | |
| | | .00000 | 45-2684108 | | | | SCA Indiana Holdings, LLC | DE | NIA | Surgery Center Holding, LLC | Ownership | 25.000 | UnitedHealth Group Incorporated | .NO. | |
| | | .00000 | 45-2684108 | | | | SCA Indiana Holdings, LLC | DE | NIA | National Surgery Centers, LLC | Ownership | 25.000 | UnitedHealth Group Incorporated | .NO. | |
| | | .00000 | 85-2044403 | | | | SCA Lutheran Holdings, LLC | DE | NIA | SC Affiliates, LLC | Ownership | 100.000 | UnitedHealth Group Incorporated | .NO. | |
| | | .00000 | 85-3425387 | | | | SCA Maple Grove Holdings, LLC | DE | NIA | SC Affiliates, LLC | Ownership | 49.000 | UnitedHealth Group Incorporated | .NO. | 2 |
| | | .00000 | 85-2302375 | | | | SCA Mohawk Holdings, LLC | DE | NIA | SC Affiliates, LLC | Ownership | 100.000 | UnitedHealth Group Incorporated | .NO. | |
| | | .00000 | 87-3300578 | | | | SCA Murrells Inlet, LLC | DE | NIA | SC Affiliates, LLC | Ownership | 100.000 | UnitedHealth Group Incorporated | .NO. | |
| | | .00000 | 85-4043674 | | | | SCA Northern Utah Holdings, LLC | DE | NIA | SC Affiliates, LLC | Ownership | 100.000 | UnitedHealth Group Incorporated | .NO. | |
| | | .00000 | 85-2527319 | | | | SCA Northwest Holdings, LLC | DE | NIA | SC Affiliates, LLC | Ownership | 100.000 | UnitedHealth Group Incorporated | .NO. | |
| | | .00000 | 85-2065454 | | | | SCA Outside New Jersey, LLC | DE | NIA | SC Affiliates, LLC | Ownership | 100.000 | UnitedHealth Group Incorporated | .NO. | |
| | | .00000 | 27-1707364 | | | | SCA Pacific Holdings, Inc. | CA | NIA | SC Affiliates, LLC | Ownership | 100.000 | UnitedHealth Group Incorporated | .NO. | |
| | | .00000 | 87-2926385 | | | | SCA Pacific Surgery Holdings, LLC | DE | NIA | SC Affiliates, LLC | Ownership | 100.000 | UnitedHealth Group Incorporated | .NO. | |
| | | .00000 | 85-1370857 | | | | SCA Palisades Holdings, LLC | DE | NIA | SC Affiliates, LLC | Ownership | 100.000 | UnitedHealth Group Incorporated | .NO. | |
| | | .00000 | 46-1686425 | | | | SCA Pennsylvania Holdings, LLC | DE | NIA | Surgery Center Holding, LLC | Ownership | 100.000 | UnitedHealth Group Incorporated | .NO. | |
| | | .00000 | 85-0817999 | | | | SCA Pinnacle Holdings, LLC | DE | NIA | SC Affiliates, LLC | Ownership | 100.000 | UnitedHealth Group Incorporated | .NO. | |
| | | | | | | | SCA Premier Surgery Center of Louisville, LLC | | | | | | | | |
| | | .00000 | 72-1386840 | | | | | DE | NIA | SC Affiliates, LLC | Ownership | 100.000 | UnitedHealth Group Incorporated | .NO. | |
| | | .00000 | | | | | SCA Providence Holdings, LLC | DE | NIA | SC Affiliates, LLC | Ownership | 100.000 | UnitedHealth Group Incorporated | .NO. | |
| | | .00000 | 81-5211225 | | | | SCA Rockledge JV, LLC | DE | NIA | SCA-Merritt, LLC | Ownership | 94.874 | UnitedHealth Group Incorporated | .NO. | |
| | | .00000 | 81-5211225 | | | | SCA Rockledge JV, LLC | DE | NIA | Endoscopy Center Affiliates, Inc. | Ownership | 1.000 | UnitedHealth Group Incorporated | .NO. | |
| | | .00000 | 45-4252645 | | | | SCA ROCs Holdings, LLC | DE | NIA | SunSurgery, LLC | Ownership | 25.000 | UnitedHealth Group Incorporated | .NO. | |
| | | .00000 | 45-4252645 | | | | SCA ROCs Holdings, LLC | DE | NIA | Surgery Center Holding, LLC | Ownership | 25.000 | UnitedHealth Group Incorporated | .NO. | |
| | | .00000 | 45-4252645 | | | | SCA ROCs Holdings, LLC | DE | NIA | National Surgery Centers, LLC | Ownership | 25.000 | UnitedHealth Group Incorporated | .NO. | |
| | | .00000 | 45-4252645 | | | | SCA ROCs Holdings, LLC | DE | NIA | SC Affiliates, LLC | Ownership | 25.000 | UnitedHealth Group Incorporated | .NO. | |
| | | .00000 | 87-4302841 | | | | SCA Rush Oak Brook Holdings, LLC | DE | NIA | SC Affiliates, LLC | Ownership | 100.000 | UnitedHealth Group Incorporated | .NO. | |
| | | .00000 | 84-3689385 | | | | SCA Sage Medical MSO, LLC | DE | NIA | SCA Sage Medical, LLC | Ownership | 26.000 | UnitedHealth Group Incorporated | .NO. | 2 |
| | | .00000 | 84-3673924 | | | | SCA Sage Medical, LLC | DE | NIA | SC Affiliates, LLC | Ownership | 100.000 | UnitedHealth Group Incorporated | .NO. | |
| | | .00000 | 85-2811475 | | | | SCA San Diego Holdings, LLC | DE | NIA | SCA-San Diego, Inc. | Ownership | 100.000 | UnitedHealth Group Incorporated | .NO. | |
| | | .00000 | 85-2235871 | | | | SCA Skyway Holdings, LLC | DE | NIA | SC Affiliates, LLC | Ownership | 100.000 | UnitedHealth Group Incorporated | .NO. | |
| | | .00000 | 85-4002809 | | | | SCA South Ogden Holdings, LLC | DE | NIA | SC Affiliates, LLC | Ownership | 100.000 | UnitedHealth Group Incorporated | .NO. | |
| | | .00000 | 47-4928368 | | | | SCA Southwestern PA, LLC | DE | NIA | SC Affiliates, LLC | Ownership | 100.000 | UnitedHealth Group Incorporated | .NO. | |
| | | .00000 | 47-3165040 | | | | SCA Specialists of Florida, LLC | DE | NIA | SCA Surgery Holdings, LLC | Ownership | 100.000 | UnitedHealth Group Incorporated | .NO. | |
| | | .00000 | 85-2786147 | | | | SCA Specialty Holdings of Connecticut, LLC | DE | NIA | SC Affiliates, LLC | Ownership | 100.000 | UnitedHealth Group Incorporated | .NO. | |

SCHEDULE Y
PART 1A - DETAIL OF INSURANCE HOLDING COMPANY SYSTEM

| 1 | 2 | 3 | 4 | 5 | 6 | 7 | 8 | 9 | 10 | 11 | 12 | 13 | 14 | 15 | 16 |
|------------|------------|-------------------|------------|--------------|-----|--|---|-----------------------|-----------------------------------|--|--|--|--|--------------------------------------|----|
| Group Code | Group Name | NAIC Company Code | ID Number | Federal RSSD | CIK | Name of Securities Exchange if Publicly Traded (U.S. or International) | Names of Parent, Subsidiaries Or Affiliates | Domi-ciliary Location | Relation-ship to Reporting Entity | Directly Controlled by (Name of Entity/Person) | Type of Control (Ownership, Board, Management, Attorney-in-Fact, Influence, Other) | If Control is Owner-ship Provide Percen-tage | Ultimate Controlling Entity(ies)/Person(s) | Is an SCA Filing Re-quired? (Yes/No) | * |
| | | .00000 | 45-4266502 | | | | SCA SSSC Holdings, LLC | DE | NIA | Surgery Center Holding, LLC | Ownership | 25.000 | UnitedHealth Group Incorporated | .NO. | |
| | | .00000 | 45-4266502 | | | | SCA SSSC Holdings, LLC | DE | NIA | National Surgery Centers, LLC | Ownership | 25.000 | UnitedHealth Group Incorporated | .NO. | |
| | | .00000 | 45-4266502 | | | | SCA SSSC Holdings, LLC | DE | NIA | SC Affiliates, LLC | Ownership | 25.000 | UnitedHealth Group Incorporated | .NO. | |
| | | .00000 | 45-4266502 | | | | SCA SSSC Holdings, LLC | DE | NIA | SunSurgery, LLC | Ownership | 25.000 | UnitedHealth Group Incorporated | .NO. | |
| | | .00000 | 47-5038680 | | | | SCA Stonegate Holdings, LLC | DE | NIA | SCA Austin Holdings, LLC | Ownership | 100.000 | UnitedHealth Group Incorporated | .NO. | |
| | | .00000 | 26-2602268 | | | | SCA Surgery Holdings, LLC | DE | NIA | Surgical Care Affiliates, LLC | Ownership | 100.000 | UnitedHealth Group Incorporated | .NO. | |
| | | .00000 | 75-2501088 | | | | SCA Surgicare of Laguna Hills, LLC | DE | NIA | Surgery Center Holding, LLC | Ownership | 100.000 | UnitedHealth Group Incorporated | .NO. | |
| | | .00000 | 85-3263993 | | | | SCA West Health Holdings, LLC | DE | NIA | SC Affiliates, LLC | Ownership | 100.000 | UnitedHealth Group Incorporated | .NO. | |
| | | .00000 | 85-4150186 | | | | SCA Westgreen Holdings, LLC | DE | NIA | SC Affiliates, LLC | Ownership | 68.628 | UnitedHealth Group Incorporated | .NO. | |
| | | .00000 | 85-3491574 | | | | SCA Woodbury Holdings, LLC | DE | NIA | SC Affiliates, LLC | Ownership | 49.000 | UnitedHealth Group Incorporated | .NO. | 2 |
| | | .00000 | 74-2555097 | | | | SCA-Albuquerque Surgery Properties, Inc. | NM | NIA | SC Affiliates, LLC | Ownership | 100.000 | UnitedHealth Group Incorporated | .NO. | |
| | | .00000 | 47-1807383 | | | | SCA-Alliance, LLC | DE | NIA | SCA Surgery Holdings, LLC | Ownership | 51.000 | UnitedHealth Group Incorporated | .NO. | |
| | | .00000 | 82-4763869 | | | | SCA-Anne Arundel, LLC | DE | NIA | SC Affiliates, LLC | Ownership | 100.000 | UnitedHealth Group Incorporated | .NO. | |
| | | .00000 | 83-2703057 | | | | SCA-AppleCare Partners, LLC | DE | NIA | SCA-Downey, LLC | Ownership | 69.999 | UnitedHealth Group Incorporated | .NO. | |
| | | .00000 | 82-3857984 | | | | SCA-Bethesda, LLC | DE | NIA | SC Affiliates, LLC | Ownership | 52.254 | UnitedHealth Group Incorporated | .NO. | |
| | | .00000 | 62-1530120 | | | | SCA-Blue Ridge, LLC | DE | NIA | SC Affiliates, LLC | Ownership | 100.000 | UnitedHealth Group Incorporated | .NO. | |
| | | .00000 | 83-1529292 | | | | SCA-Bonita Springs, LLC | DE | NIA | SC Affiliates, LLC | Ownership | 63.725 | UnitedHealth Group Incorporated | .NO. | |
| | | .00000 | 82-1980137 | | | | SCA-Brandon, LLC | DE | NIA | SC Affiliates, LLC | Ownership | 100.000 | UnitedHealth Group Incorporated | .NO. | |
| | | .00000 | 83-1094012 | | | | SCA-Castle Rock, LLC | DE | NIA | SC Affiliates, LLC | Ownership | 68.736 | UnitedHealth Group Incorporated | .NO. | |
| | | .00000 | 47-1535510 | | | | SCA-Central Florida, LLC | DE | NIA | SC Affiliates, LLC | Ownership | 51.000 | UnitedHealth Group Incorporated | .NO. | |
| | | .00000 | 58-1709758 | | | | SCA-Charleston, LLC | DE | NIA | SCA Surgery Holdings, LLC | Ownership | 100.000 | UnitedHealth Group Incorporated | .NO. | |
| | | .00000 | 82-4511713 | | | | SCA-Chatham, LLC | DE | NIA | SC Affiliates, LLC | Ownership | 100.000 | UnitedHealth Group Incorporated | .NO. | |
| | | .00000 | 81-3301058 | | | | SCA-Chevy Chase, LLC | DE | NIA | SC Affiliates, LLC | Ownership | 100.000 | UnitedHealth Group Incorporated | .NO. | |
| | | .00000 | 62-1516306 | | | | SCA-Citrus, Inc. | TN | NIA | SC Affiliates, LLC | Ownership | 100.000 | UnitedHealth Group Incorporated | .NO. | |
| | | .00000 | 83-1541326 | | | | SCA-Colonial Partners, LLC | DE | NIA | SCA-Ft. Myers, LLC | Ownership | 69.698 | UnitedHealth Group Incorporated | .NO. | |
| | | .00000 | 93-1047471 | | | | SCA-Colorado Springs, LLC | DE | NIA | SC Affiliates, LLC | Ownership | 100.000 | UnitedHealth Group Incorporated | .NO. | |
| | | .00000 | 83-1585952 | | | | SCA-Connecticut Partners, LLC | DE | NIA | SunSurgery, LLC | Ownership | 29.410 | UnitedHealth Group Incorporated | .NO. | 2 |
| | | .00000 | 47-4028383 | | | | SCA-Davenport, LLC | DE | NIA | SC Affiliates, LLC | Ownership | 100.000 | UnitedHealth Group Incorporated | .NO. | |
| | | .00000 | 84-2003112 | | | | SCA-Denver Physicians Holdings, LLC | DE | NIA | SCA-Denver, LLC | Ownership | 51.000 | UnitedHealth Group Incorporated | .NO. | |
| | | .00000 | 84-2997638 | | | | SCA-Denver, LLC | DE | NIA | SC Affiliates, LLC | Ownership | 100.000 | UnitedHealth Group Incorporated | .NO. | |
| | | .00000 | 82-1470227 | | | | SCA-Derry, LLC | DE | NIA | SC Affiliates, LLC | Ownership | 78.873 | UnitedHealth Group Incorporated | .NO. | |
| | | .00000 | 81-3734814 | | | | SCA-Doral, LLC | DE | NIA | SC Affiliates, LLC | Ownership | 100.000 | UnitedHealth Group Incorporated | .NO. | |
| | | .00000 | 83-3055579 | | | | SCA-Downey, LLC | DE | NIA | SC Affiliates, LLC | Ownership | 100.000 | UnitedHealth Group Incorporated | .NO. | |
| | | .00000 | 83-1093886 | | | | SCA-Dry Creek, LLC | DE | NIA | SC Affiliates, LLC | Ownership | 100.000 | UnitedHealth Group Incorporated | .NO. | |
| | | .00000 | 81-1594261 | | | | SCA-Dublin, LLC | DE | NIA | SC Affiliates, LLC | Ownership | 100.000 | UnitedHealth Group Incorporated | .NO. | |
| | | .00000 | 81-3301305 | | | | SCA-Encinitas, Inc. | DE | NIA | Surgical Health, LLC | Ownership | 100.000 | UnitedHealth Group Incorporated | .NO. | |
| | | .00000 | 62-1541235 | | | | SCA-Eugene, Inc. | TN | NIA | SC Affiliates, LLC | Ownership | 100.000 | UnitedHealth Group Incorporated | .NO. | |
| | | .00000 | 83-2805878 | | | | SCA-First Coast, LLC | DE | NIA | SC Affiliates, LLC | Ownership | 100.000 | UnitedHealth Group Incorporated | .NO. | |
| | | .00000 | 62-1551099 | | | | SCA-Florence, LLC | DE | NIA | SC Affiliates, LLC | Ownership | 100.000 | UnitedHealth Group Incorporated | .NO. | |
| | | .00000 | 93-1067967 | | | | SCA-Fort Collins, Inc. | CO | NIA | SC Affiliates, LLC | Ownership | 100.000 | UnitedHealth Group Incorporated | .NO. | |
| | | .00000 | 62-1502719 | | | | SCA-Fort Walton, Inc. | TN | NIA | SC Affiliates, LLC | Ownership | 100.000 | UnitedHealth Group Incorporated | .NO. | |
| | | .00000 | 47-3641516 | | | | SCA-Franklin, LLC | DE | NIA | SC Affiliates, LLC | Ownership | 100.000 | UnitedHealth Group Incorporated | .NO. | |
| | | .00000 | 81-2727879 | | | | SCA-Frederick, LLC | DE | NIA | SC Affiliates, LLC | Ownership | 100.000 | UnitedHealth Group Incorporated | .NO. | |
| | | .00000 | 82-3535257 | | | | SCA-Freeway Holdings, LLC | DE | NIA | SC Affiliates, LLC | Ownership | 100.000 | UnitedHealth Group Incorporated | .NO. | |
| | | .00000 | 36-4907566 | | | | SCA-Ft. Myers, LLC | DE | NIA | SC Affiliates, LLC | Ownership | 100.000 | UnitedHealth Group Incorporated | .NO. | |
| | | .00000 | 62-1547690 | | | | SCA-Gainesville, LLC | DE | NIA | SC Affiliates, LLC | Ownership | 100.000 | UnitedHealth Group Incorporated | .NO. | |
| | | .00000 | 81-1956407 | | | | SCA-Gladiolus, LLC | DE | NIA | SC Affiliates, LLC | Ownership | 95.371 | UnitedHealth Group Incorporated | .NO. | |
| | | .00000 | 83-4156034 | | | | SCA-Glenwood Holdings, LLC | DE | NIA | Glenwood-SC, Inc. | Ownership | 72.396 | UnitedHealth Group Incorporated | .NO. | |
| | | .00000 | 82-1438326 | | | | SCA-Grants Pass, LLC | DE | NIA | SC Affiliates, LLC | Ownership | 100.000 | UnitedHealth Group Incorporated | .NO. | |
| | | .00000 | 81-2376695 | | | | SCA-Grove Place, LLC | DE | NIA | SC Affiliates, LLC | Ownership | 69.833 | UnitedHealth Group Incorporated | .NO. | |
| | | .00000 | 47-3466283 | | | | SCA-Hagerstown, LLC | DE | NIA | SC Affiliates, LLC | Ownership | 100.000 | UnitedHealth Group Incorporated | .NO. | |
| | | .00000 | 47-5229514 | | | | SCA-Hilton Head, LLC | DE | NIA | SC Affiliates, LLC | Ownership | 100.000 | UnitedHealth Group Incorporated | .NO. | |
| | | .00000 | 62-1506650 | | | | SCA-Honolulu, LLC | DE | NIA | SC Affiliates, LLC | Ownership | 100.000 | UnitedHealth Group Incorporated | .NO. | |
| | | .00000 | 81-3445356 | | | | SCA-Houston Executive, LLC | DE | NIA | SC Affiliates, LLC | Ownership | 100.000 | UnitedHealth Group Incorporated | .NO. | |

SCHEDULE Y
PART 1A - DETAIL OF INSURANCE HOLDING COMPANY SYSTEM

| 1 | 2 | 3 | 4 | 5 | 6 | 7 | 8 | 9 | 10 | 11 | 12 | 13 | 14 | 15 | 16 |
|------------|------------|-------------------|------------|--------------|-----|--|---|-----------------------|-----------------------------------|--|--|--|--|--------------------------------------|----|
| Group Code | Group Name | NAIC Company Code | ID Number | Federal RSSD | CIK | Name of Securities Exchange if Publicly Traded (U.S. or International) | Names of Parent, Subsidiaries Or Affiliates | Domi-ciliary Location | Relation-ship to Reporting Entity | Directly Controlled by (Name of Entity/Person) | Type of Control (Ownership, Board, Management, Attorney-in-Fact, Influence, Other) | If Control is Owner-ship Provide Percen-tage | Ultimate Controlling Entity(ies)/Person(s) | Is an SCA Filing Re-quired? (Yes/No) | * |
| | | .00000 | 81-1668861 | | | | SCA-Illinois, LLC | DE | NIA | SCA Surgery Holdings, LLC | Ownership | 100.000 | UnitedHealth Group Incorporated | .NO. | |
| | | .00000 | 47-3930052 | | | | SCA-IT Holdings, LLC | DE | NIA | SC Affiliates, LLC | Ownership | 100.000 | UnitedHealth Group Incorporated | .NO. | |
| | | .00000 | 83-3090526 | | | | SCA-JPM Holdings, LLC | DE | NIA | SC Affiliates, LLC | Ownership | 100.000 | UnitedHealth Group Incorporated | .NO. | |
| | | .00000 | 83-1102109 | | | | SCA-Kissing Camels Holdings, LLC | DE | NIA | SCA Surgery Holdings, LLC | Ownership | 100.000 | UnitedHealth Group Incorporated | .NO. | |
| | | .00000 | 81-4292506 | | | | SCA-Main Street, LLC | DE | NIA | SC Affiliates, LLC | Ownership | 29.575 | UnitedHealth Group Incorporated | .NO. | 2 |
| | | .00000 | 47-1751165 | | | | SCA-Marina del Rey, LLC | CA | NIA | SC Affiliates, LLC | Ownership | 100.000 | UnitedHealth Group Incorporated | .NO. | |
| | | .00000 | 81-1367813 | | | | SCA-MC VBP, Inc. | DE | NIA | SC Affiliates, LLC | Ownership | 100.000 | UnitedHealth Group Incorporated | .NO. | |
| | | .00000 | 62-1184188 | | | | SCA-Mecklenburg Development Corp. | NC | NIA | SC Affiliates, LLC | Ownership | 100.000 | UnitedHealth Group Incorporated | .NO. | |
| | | .00000 | 81-4616104 | | | | SCA-Memorial City, LLC | DE | NIA | SC Affiliates, LLC | Ownership | 100.000 | UnitedHealth Group Incorporated | .NO. | |
| | | .00000 | 83-3709010 | | | | SCA-Memorial, LLC | DE | NIA | SC Affiliates, LLC | Ownership | 100.000 | UnitedHealth Group Incorporated | .NO. | |
| | | .00000 | 81-1771410 | | | | SCA-Merritt, LLC | DE | NIA | SC Affiliates, LLC | Ownership | 100.000 | UnitedHealth Group Incorporated | .NO. | |
| | | .00000 | 82-2455773 | | | | SCA-Midlands, LLC | DE | NIA | SC Affiliates, LLC | Ownership | 100.000 | UnitedHealth Group Incorporated | .NO. | |
| | | .00000 | 81-2976543 | | | | SCA-Midway Management, LLC | IL | NIA | SC Affiliates, LLC | Ownership | 100.000 | UnitedHealth Group Incorporated | .NO. | |
| | | .00000 | 80-0070617 | | | | SCA-Mobile, LLC | DE | NIA | SC Affiliates, LLC | Ownership | 100.000 | UnitedHealth Group Incorporated | .NO. | |
| | | .00000 | 81-1065674 | | | | SCA-Mokena, LLC | DE | NIA | SC Affiliates, LLC | Ownership | 100.000 | UnitedHealth Group Incorporated | .NO. | |
| | | .00000 | | | | | SCA-Morris Avenue, LLC | DE | NIA | SC Affiliates, LLC | Ownership | 100.000 | UnitedHealth Group Incorporated | .NO. | |
| | | .00000 | 84-4936803 | | | | SCA-Morris County, LLC | DE | NIA | SC Affiliates, LLC | Ownership | 100.000 | UnitedHealth Group Incorporated | .NO. | |
| | | .00000 | 62-1506655 | | | | SCA-Mt. Pleasant, LLC | DE | NIA | SC Affiliates, LLC | Ownership | 100.000 | UnitedHealth Group Incorporated | .NO. | |
| | | .00000 | 81-2850365 | | | | SCA-Naperville, LLC | DE | NIA | SC Affiliates, LLC | Ownership | 100.000 | UnitedHealth Group Incorporated | .NO. | |
| | | .00000 | 82-3002171 | | | | SCA-Naples, LLC | DE | NIA | SC Affiliates, LLC | Ownership | 100.000 | UnitedHealth Group Incorporated | .NO. | |
| | | .00000 | 47-4418919 | | | | SCA-New Jersey, LLC | DE | NIA | SC Affiliates, LLC | Ownership | 100.000 | UnitedHealth Group Incorporated | .NO. | |
| | | .00000 | 47-1760663 | | | | SCA-Newport Beach, LLC | CA | NIA | SC Affiliates, LLC | Ownership | 100.000 | UnitedHealth Group Incorporated | .NO. | |
| | | .00000 | 81-3445510 | | | | SCA-Palm Beach MSO Holdings, LLC | DE | NIA | SunSurgery, LLC | Ownership | 100.000 | UnitedHealth Group Incorporated | .NO. | |
| | | .00000 | 82-3050836 | | | | SCA-Palm Beach, LLC | DE | NIA | SC Affiliates, LLC | Ownership | 100.000 | UnitedHealth Group Incorporated | .NO. | |
| | | .00000 | 84-3367495 | | | | SCA-Panama City Holdings, LLC | DE | NIA | SC Affiliates, LLC | Ownership | 100.000 | UnitedHealth Group Incorporated | .NO. | |
| | | .00000 | 62-1538850 | | | | SCA-Paoli, LLC | DE | NIA | SC Affiliates, LLC | Ownership | 100.000 | UnitedHealth Group Incorporated | .NO. | |
| | | .00000 | 47-2785908 | | | | SCA-Phoenix, LLC | DE | NIA | SC Affiliates, LLC | Ownership | 100.000 | UnitedHealth Group Incorporated | .NO. | |
| | | .00000 | 47-1620189 | | | | SCA-Pocono, LLC | DE | NIA | SC Affiliates, LLC | Ownership | 100.000 | UnitedHealth Group Incorporated | .NO. | |
| | | .00000 | 81-4139195 | | | | SCA-Portland, LLC | DE | NIA | SC Affiliates, LLC | Ownership | 100.000 | UnitedHealth Group Incorporated | .NO. | |
| | | .00000 | 83-4121074 | | | | SCA-Practice Partners Holdings, LLC | DE | NIA | SC Affiliates, LLC | Ownership | 100.000 | UnitedHealth Group Incorporated | .NO. | |
| | | .00000 | 81-4304317 | | | | SCA-River Valley, LLC | DE | NIA | SC Affiliates, LLC | Ownership | 29.410 | UnitedHealth Group Incorporated | .NO. | 2 |
| | | .00000 | 83-2111732 | | | | SCA-Riverside Partners, LLC | DE | NIA | SCA-Riverside, LLC | Ownership | 51.000 | UnitedHealth Group Incorporated | .NO. | |
| | | .00000 | 83-2721919 | | | | SCA-Riverside, LLC | DE | NIA | SC Affiliates, LLC | Ownership | 100.000 | UnitedHealth Group Incorporated | .NO. | |
| | | .00000 | 47-1647512 | | | | SCA-Rockville, LLC | DE | NIA | SC Affiliates, LLC | Ownership | 100.000 | UnitedHealth Group Incorporated | .NO. | |
| | | .00000 | 85-0563422 | | | | SCA-Sacred Heart Holdings, LLC | DE | NIA | SC Affiliates, LLC | Ownership | 100.000 | UnitedHealth Group Incorporated | .NO. | |
| | | .00000 | 81-2963561 | | | | SCA-San Diego, Inc. | DE | NIA | Surgical Health, LLC | Ownership | 100.000 | UnitedHealth Group Incorporated | .NO. | |
| | | .00000 | 94-3138088 | | | | SCA-San Luis Obispo, LLC | DE | NIA | SC Affiliates, LLC | Ownership | 100.000 | UnitedHealth Group Incorporated | .NO. | |
| | | .00000 | 47-1685878 | | | | SCA-Sand Lake, LLC | DE | NIA | SC Affiliates, LLC | Ownership | 83.481 | UnitedHealth Group Incorporated | .NO. | |
| | | .00000 | 88-0185362 | | | | SCA-Santa Rosa, Inc. | NV | NIA | SC Affiliates, LLC | Ownership | 100.000 | UnitedHealth Group Incorporated | .NO. | |
| | | .00000 | 81-3300613 | | | | SCA-Somerset, LLC | DE | NIA | SCA Surgery Holdings, LLC | Ownership | 100.000 | UnitedHealth Group Incorporated | .NO. | |
| | | .00000 | 22-3117714 | | | | SCA-South Jersey, LLC | DE | NIA | Virtua-SCA Holdings, LLC | Ownership | 100.000 | UnitedHealth Group Incorporated | .NO. | 2 |
| | | .00000 | 47-2676325 | | | | SCA-Sparta, LLC | DE | NIA | SC Affiliates, LLC | Ownership | 100.000 | UnitedHealth Group Incorporated | .NO. | |
| | | .00000 | 82-4499088 | | | | SCA-Spartanburg Holdings, LLC | DE | NIA | SC Affiliates, LLC | Ownership | 100.000 | UnitedHealth Group Incorporated | .NO. | |
| | | .00000 | 88-1844951 | | | | SCA-St. Cloud Holdings, LLC | DE | NIA | SC Affiliates, LLC | Ownership | 100.000 | UnitedHealth Group Incorporated | .NO. | |
| | | .00000 | 84-4677051 | | | | SCA-St. Louis Holdings, LLC | DE | NIA | SC Affiliates, LLC | Ownership | 100.000 | UnitedHealth Group Incorporated | .NO. | |
| | | .00000 | 47-4106989 | | | | SCA-St. Louis, LLC | DE | NIA | Surgical Health, LLC | Ownership | 100.000 | UnitedHealth Group Incorporated | .NO. | |
| | | .00000 | 82-3270591 | | | | SCA-St. Lucie, LLC | DE | NIA | SC Affiliates, LLC | Ownership | 100.000 | UnitedHealth Group Incorporated | .NO. | |
| | | .00000 | 81-4371453 | | | | SCA-Surgicare, LLC | DE | NIA | SC Affiliates, LLC | Ownership | 100.000 | UnitedHealth Group Incorporated | .NO. | |
| | | .00000 | 81-2455241 | | | | SCA-SwiftPath, LLC | DE | NIA | SC Affiliates, LLC | Ownership | 100.000 | UnitedHealth Group Incorporated | .NO. | |
| | | .00000 | 82-1987225 | | | | SCA-Verta, LLC | DE | NIA | SC Affiliates, LLC | Ownership | 100.000 | UnitedHealth Group Incorporated | .NO. | |
| | | .00000 | 85-1998338 | | | | SCA-VLR Holdings Company, LLC | DE | NIA | SCA Denver Holdings, LLC | Ownership | 51.000 | UnitedHealth Group Incorporated | .NO. | |
| | | .00000 | 82-2294882 | | | | SCA-Wake Forest, LLC | DE | NIA | SC Affiliates, LLC | Ownership | 100.000 | UnitedHealth Group Incorporated | .NO. | |
| | | .00000 | 82-1449412 | | | | SCA-Western Connectiout, LLC | DE | NIA | SC Affiliates, LLC | Ownership | 67.000 | UnitedHealth Group Incorporated | .NO. | |
| | | .00000 | 82-3689825 | | | | SCA-Westover Hills, LLC | DE | NIA | SC Affiliates, LLC | Ownership | 100.000 | UnitedHealth Group Incorporated | .NO. | |

SCHEDULE Y
PART 1A - DETAIL OF INSURANCE HOLDING COMPANY SYSTEM

| 1 | 2 | 3 | 4 | 5 | 6 | 7 | 8 | 9 | 10 | 11 | 12 | 13 | 14 | 15 | 16 |
|------------|---------------------------------|-------------------|------------|--------------|-----|--|---|-----------------------|-----------------------------------|---|--|--|--|--------------------------------------|----|
| Group Code | Group Name | NAIC Company Code | ID Number | Federal RSSD | CIK | Name of Securities Exchange if Publicly Traded (U.S. or International) | Names of Parent, Subsidiaries Or Affiliates | Domi-ciliary Location | Relation-ship to Reporting Entity | Directly Controlled by (Name of Entity/Person) | Type of Control (Ownership, Board, Management, Attorney-in-Fact, Influence, Other) | If Control is Owner-ship Provide Percen-tage | Ultimate Controlling Entity(ies)/Person(s) | Is an SCA Filing Re-quired? (Yes/No) | * |
| | | .00000 | 81-1159878 | | | | SCA-Winchester, LLC | .DE | NIA | SC Affiliates, LLC | Ownership | 100.000 | UnitedHealth Group Incorporated | .NO | |
| | | .00000 | 62-1525777 | | | | SCA-Winter Park, Inc. | .TN | NIA | SC Affiliates, LLC | Ownership | 100.000 | UnitedHealth Group Incorporated | .NO | |
| | | .00000 | 82-3528300 | | | | SCA-Woodlands Holdings, LLC | .DE | NIA | SC Affiliates, LLC | Ownership | 100.000 | UnitedHealth Group Incorporated | .NO | |
| | | .00000 | 81-4905342 | | | | SCAI Holdings, LLC | .DE | NIA | SCA HoldCo, Inc. | Ownership | 100.000 | UnitedHealth Group Incorporated | .NO | |
| | | .00000 | | | | | Scanner Centromed S.A. | .CHL | NIA | Administradora Médica Centromed S.A. | Ownership | 85.000 | UnitedHealth Group Incorporated | .NO | |
| | | .00000 | 85-2316290 | | | | SCLHS-SCA Holdings, LLC | .DE | NIA | SCA Lutheran Holdings, LLC | Ownership | 51.000 | UnitedHealth Group Incorporated | .NO | |
| | | .00000 | 27-2635371 | | | | SCP Specialty Infusion, LLC | .DE | NIA | Optum Infusion Services 500, Inc. | Ownership | 100.000 | UnitedHealth Group Incorporated | .NO | |
| | | .00000 | 46-3238571 | | | | Seattle Psychology, P.L.L.C. | .WA | NIA | Physician(s) Owned | Influence | 0.000 | UnitedHealth Group Incorporated | .NO | .1 |
| | | .00000 | 98-1202716 | | | | Seisa Serviços Integrados de Saúde Ltda. | .BRA | NIA | Cemed Care – Empresa de Atendimento Clínico Geral Ltda. | Ownership | 0.000 | UnitedHealth Group Incorporated | .NO | |
| | | .00000 | 98-1202716 | | | | Seisa Serviços Integrados de Saúde Ltda. | .BRA | NIA | Anil Assistência Médica Internacional S.A. | Ownership | 100.000 | UnitedHealth Group Incorporated | .NO | |
| | | .00000 | 86-0739432 | | | | Senior Benefits, L.L.C. | .AZ | NIA | USHEALTH Advisors, LLC | Ownership | 100.000 | UnitedHealth Group Incorporated | .NO | |
| | | .00000 | 88-1691956 | | | | Senior Care Network of Connecticut, LLC | .DE | NIA | Optum Care Networks, Inc. | Ownership | 51.000 | UnitedHealth Group Incorporated | .NO | |
| | | .00000 | 45-3802527 | | | | Serenity Family and Psychology Counseling Center, P.C. | .CA | NIA | Physician(s) Owned | Influence | 0.000 | UnitedHealth Group Incorporated | .NO | .1 |
| | | .00000 | 27-1533951 | | | | Serquinox Holdings LLC | .DE | NIA | Optum Infusion Services 500, Inc. | Ownership | 100.000 | UnitedHealth Group Incorporated | .NO | |
| | | .00000 | | | | | Servicios de Entrenamiento en Competencias Clínicas SpA | .CHL | NIA | Sociedad de Inversiones Santa María SpA | Ownership | 1.000 | UnitedHealth Group Incorporated | .NO | |
| | | .00000 | | | | | Servicios de Entrenamiento en Competencias Clínicas SpA | .CHL | NIA | Clínica Santa María S.p.A. | Ownership | 99.000 | UnitedHealth Group Incorporated | .NO | |
| | | .00000 | | | | | Servicios Integrados de Salud Ltda. | .CHL | NIA | Clínica Santa María S.p.A. | Ownership | 0.100 | UnitedHealth Group Incorporated | .NO | |
| | | .00000 | | | | | Servicios Integrados de Salud Ltda. | .CHL | NIA | Clínica Dávila y Servicios Médicos S.p.A. | Ownership | 99.900 | UnitedHealth Group Incorporated | .NO | |
| | | .00000 | | | | | Servicios Médicos Amed Quilpué S.A. | .CHL | NIA | Laboratorios Médicos Amed Quilpué S.A. | Ownership | 0.100 | UnitedHealth Group Incorporated | .NO | |
| | | .00000 | | | | | Servicios Médicos Amed Quilpué S.A. | .CHL | NIA | Centromed Quilpué S.A. | Ownership | 99.900 | UnitedHealth Group Incorporated | .NO | |
| | | .00000 | | | | | Servicios Médicos Bio Bio Ltda. | .CHL | NIA | Saden S.A. | Ownership | 1.000 | UnitedHealth Group Incorporated | .NO | |
| | | .00000 | | | | | Servicios Médicos Bio Bio Ltda. | .CHL | NIA | Clínica Bio Bio SpA | Ownership | 99.000 | UnitedHealth Group Incorporated | .NO | |
| | | .00000 | | | | | Servicios Médicos Ciudad del Mar Ltda. | .CHL | NIA | Saden S.A. | Ownership | 1.000 | UnitedHealth Group Incorporated | .NO | |
| | | .00000 | | | | | Servicios Médicos Ciudad del Mar Ltda. | .CHL | NIA | Clínica Ciudad del Mar S.A. | Ownership | 99.000 | UnitedHealth Group Incorporated | .NO | |
| | | .00000 | | | | | Servicios Médicos Santa María Ltda. | .CHL | NIA | Sociedad de Inversiones Santa María SpA | Ownership | 99.000 | UnitedHealth Group Incorporated | .NO | |
| | | .00000 | | | | | Servicios Médicos Santa María Ltda. | .CHL | NIA | Clínica Santa María S.p.A. | Ownership | 1.000 | UnitedHealth Group Incorporated | .NO | |
| | | .00000 | | | | | Servicios Médicos Vespucio Ltda. | .CHL | NIA | Saden S.A. | Ownership | 1.000 | UnitedHealth Group Incorporated | .NO | |
| | | .00000 | | | | | Servicios Médicos Vespucio Ltda. | .CHL | NIA | Clínica Vespucio S.A. | Ownership | 99.000 | UnitedHealth Group Incorporated | .NO | |
| | | .00000 | 87-3142148 | | | | Shark Holdings, P.C. | .CA | NIA | Physician(s) Owned | Influence | 0.000 | UnitedHealth Group Incorporated | .NO | .1 |
| | | .00000 | 58-1978974 | | | | SHC Atlanta, LLC | .DE | NIA | Surgical Health, LLC | Ownership | 100.000 | UnitedHealth Group Incorporated | .NO | |
| | | .00000 | 58-2013443 | | | | SHC Austin, Inc. | .GA | NIA | Surgical Health, LLC | Ownership | 100.000 | UnitedHealth Group Incorporated | .NO | |
| | | .00000 | 58-2062812 | | | | SHC Hawthorn, Inc. | .GA | NIA | Surgical Health, LLC | Ownership | 100.000 | UnitedHealth Group Incorporated | .NO | |
| | | .00000 | 58-2101924 | | | | SHC Melbourne, Inc. | .GA | NIA | Surgical Health, LLC | Ownership | 100.000 | UnitedHealth Group Incorporated | .NO | |
| | | .00000 | 47-5082677 | | | | Sherman Counseling Management, LLC | .WI | NIA | Physician(s) Owned | Influence | 0.000 | UnitedHealth Group Incorporated | .NO | .1 |
| | | .00000 | 47-1036717 | | | | Shurpa, Inc. | .DE | NIA | United HealthCare Services, Inc. | Ownership | 100.000 | UnitedHealth Group Incorporated | .NO | |
| | | .00000 | 82-3922528 | | | | Sierra Dental Plan, Inc. | .CA | NIA | MCNA Health Care Holdings, LLC | Ownership | 100.000 | UnitedHealth Group Incorporated | .NO | |
| .0707 | UnitedHealth Group Incorporated | .71420 | 94-0734860 | | | | Sierra Health and Life Insurance Company, Inc. | .NV | .IA | Sierra Health Services, Inc. | Ownership | 100.000 | UnitedHealth Group Incorporated | .NO | |
| | | .00000 | 88-0200415 | | | | Sierra Health Services, Inc. | .NV | NIA | UnitedHealthcare, Inc. | Ownership | 100.000 | UnitedHealth Group Incorporated | .NO | |
| | | .00000 | 88-0254322 | | | | Sierra Health-Care Options, Inc. | .NV | NIA | Sierra Health Services, Inc. | Ownership | 100.000 | UnitedHealth Group Incorporated | .NO | |
| | | .00000 | 88-0385705 | | | | Sierra Home Medical Products, Inc. | .NV | NIA | Sierra Health Services, Inc. | Ownership | 100.000 | UnitedHealth Group Incorporated | .NO | |
| | | .00000 | 88-0264562 | | | | Sierra Nevada Administrators, Inc. | .NV | NIA | Sierra Health Services, Inc. | Ownership | 100.000 | UnitedHealth Group Incorporated | .NO | |
| | | .00000 | 81-3200297 | | | | Silicon Valley TMS of Monterey Bay, GP | .CA | NIA | Saad A. Shakir, M.D., Inc. | Ownership | 100.000 | UnitedHealth Group Incorporated | .NO | .1 |
| | | .00000 | | | | | Sistema de Administración Hospitalaria S.A.C. | .PER | NIA | Pacífico S.A. Entidad Prestadora de Salud | Ownership | 99.870 | UnitedHealth Group Incorporated | .NO | |
| | | .00000 | 82-1485491 | | | | SJ East Campus ASC, LLC | .CO | NIA | SCLHS-SCA Holdings, LLC | Ownership | 51.000 | UnitedHealth Group Incorporated | .NO | |
| | | .00000 | 20-1004228 | | | | Small Business Insurance Advisors, Inc. | .TX | NIA | USHEALTH Group, Inc. | Ownership | 100.000 | UnitedHealth Group Incorporated | .NO | |
| | | .00000 | | | | | Sobam – Centro Médico Hospitalar S.A. | .BRA | NIA | Santa Helena Assistência Médica S.A. | Ownership | 98.088 | UnitedHealth Group Incorporated | .NO | |

SCHEDULE Y
PART 1A - DETAIL OF INSURANCE HOLDING COMPANY SYSTEM

| 1 | 2 | 3 | 4 | 5 | 6 | 7 | 8 | 9 | 10 | 11 | 12 | 13 | 14 | 15 | 16 |
|------------|---------------------------------|-------------------|------------|--------------|-----|--|---|-----------------------|-----------------------------------|---|--|--|--|--------------------------------------|----|
| Group Code | Group Name | NAIC Company Code | ID Number | Federal RSSD | CIK | Name of Securities Exchange if Publicly Traded (U.S. or International) | Names of Parent, Subsidiaries Or Affiliates | Domi-ciliary Location | Relation-ship to Reporting Entity | Directly Controlled by (Name of Entity/Person) | Type of Control (Ownership, Board, Management, Attorney-in-Fact, Influence, Other) | If Control is Owner-ship Provide Percen-tage | Ultimate Controlling Entity(ies)/Person(s) | Is an SCA Filing Re-quired? (Yes/No) | * |
| | | .00000 | | | | | Sobam – Centro Médico Hospitalar S.A. | .BRA | NIA | Centro Médico Hospitalar Pitangueiras Ltda. | Ownership | 1.912 | UnitedHealth Group Incorporated | .NO | |
| | | .00000 | 98-1453235 | | | | Sociedad de Inversiones Santa María SpA | .CHL | NIA | Clínica Santa María S.p.A. | Ownership | 99.743 | UnitedHealth Group Incorporated | .NO | |
| | | .00000 | 98-1453235 | | | | Sociedad de Inversiones Santa María SpA | .CHL | NIA | Clínica Dávila y Servicios Médicos S.p.A. | Ownership | 0.257 | UnitedHealth Group Incorporated | .NO | |
| | | .00000 | 88-2931584 | | | | Solaris JV Holdings, Inc. | .DE | NIA | Optum, Inc. | Ownership | 100.000 | UnitedHealth Group Incorporated | .NO | |
| | | .00000 | 46-0729622 | | | | Solstice Administration Services, Inc. | .FL | NIA | Solstice Benefits, Inc. | Ownership | 100.000 | UnitedHealth Group Incorporated | .NO | |
| | | .00000 | 30-0760846 | | | | Solstice Administrators of Alabama, Inc. | .AL | NIA | Solstice Administration Services, Inc. | Ownership | 100.000 | UnitedHealth Group Incorporated | .NO | |
| | | .00000 | 35-2657270 | | | | Solstice Administrators of Arizona, Inc. | .AZ | NIA | Solstice Administration Services, Inc. | Ownership | 100.000 | UnitedHealth Group Incorporated | .NO | |
| | | .00000 | 32-0392448 | | | | Solstice Administrators of Missouri, Inc. | .MO | NIA | Solstice Administration Services, Inc. | Ownership | 100.000 | UnitedHealth Group Incorporated | .NO | |
| | | .00000 | | | | | Solstice Administrators of North Carolina, Inc. | .NC | NIA | Solstice Administration Services, Inc. | Ownership | 100.000 | UnitedHealth Group Incorporated | .NO | |
| | | .00000 | 30-0756426 | | | | Solstice Administrators of Texas, Inc. | .TX | NIA | Solstice Administration Services, Inc. | Ownership | 100.000 | UnitedHealth Group Incorporated | .NO | |
| | | .00000 | 26-4839323 | | | | Solstice Administrators, Inc. | .CA | NIA | Solstice Administration Services, Inc. | Ownership | 100.000 | UnitedHealth Group Incorporated | .NO | |
| | | .00000 | 20-4815388 | | | | Solstice Benefit Services, Inc. | .FL | NIA | Specialty Benefits, LLC | Ownership | 100.000 | UnitedHealth Group Incorporated | .NO | |
| .0707 | UnitedHealth Group Incorporated | .12341 | 14-1917982 | | | | Solstice Benefits, Inc. | .FL | .IA | Specialty Benefits, LLC | Ownership | 100.000 | UnitedHealth Group Incorporated | .NO | |
| .0707 | UnitedHealth Group Incorporated | .13971 | 27-1395245 | | | | Solstice Health Insurance Company | .NY | .IA | Specialty Benefits, LLC | Ownership | 100.000 | UnitedHealth Group Incorporated | .NO | |
| .0707 | UnitedHealth Group Incorporated | .16610 | 30-1200533 | | | | Solstice Healthplans of Arizona, Inc. | .AZ | .IA | Solstice Administration Services, Inc. | Ownership | 100.000 | UnitedHealth Group Incorporated | .NO | |
| .0707 | UnitedHealth Group Incorporated | .17141 | 35-2709791 | | | | Solstice Healthplans of Colorado, Inc. | .CO | .IA | Solstice Administration Services, Inc. | Ownership | 100.000 | UnitedHealth Group Incorporated | .NO | |
| | | .00000 | 46-1042329 | | | | Solstice Healthplans of New Jersey, Inc. | .NJ | NIA | Solstice Benefits, Inc. | Ownership | 100.000 | UnitedHealth Group Incorporated | .NO | |
| .0707 | UnitedHealth Group Incorporated | .16878 | 30-1190514 | | | | Solstice Healthplans of Ohio, Inc. | .OH | .IA | Solstice Administration Services, Inc. | Ownership | 100.000 | UnitedHealth Group Incorporated | .NO | |
| .0707 | UnitedHealth Group Incorporated | .16892 | 36-4935990 | | | | Solstice Healthplans of Texas, Inc. | .TX | .IA | Solstice Administration Services, Inc. | Ownership | 100.000 | UnitedHealth Group Incorporated | .NO | |
| | | .00000 | 46-3786700 | | | | Solstice Healthplans, Inc. | .FL | .IA | Solstice Benefits, Inc. | Ownership | 100.000 | UnitedHealth Group Incorporated | .NO | |
| .0707 | UnitedHealth Group Incorporated | .16790 | 26-2699505 | | | | Solstice of Illinois, Inc. | .IL | .IA | Solstice Administration Services, Inc. | Ownership | 100.000 | UnitedHealth Group Incorporated | .NO | |
| | | .00000 | 32-0545152 | | | | Solstice of Minnesota, Inc. | .MN | NIA | Solstice Administration Services, Inc. | Ownership | 100.000 | UnitedHealth Group Incorporated | .NO | |
| | | .00000 | 26-1891960 | | | | Solstice of New York, Inc. | .NY | NIA | Solstice Administration Services, Inc. | Ownership | 100.000 | UnitedHealth Group Incorporated | .NO | |
| | | .00000 | 41-1593424 | | | | Solutran, LLC | .DE | NIA | Optum Financial, Inc. | Ownership | 100.000 | UnitedHealth Group Incorporated | .NO | |
| | | .00000 | 20-9433398 | | | | Somerset Outpatient Surgery, L.L.C. | .NJ | NIA | SCA-Somerset, LLC | Ownership | 59.888 | UnitedHealth Group Incorporated | .NO | |
| | | .00000 | 75-2723958 | | | | South Arlington Surgical Providers, LLC | .TX | NIA | Surgical Care Affiliates, LLC | Influence | 0.000 | UnitedHealth Group Incorporated | .NO | |
| | | .00000 | | | | | Southern California Medical Practice Concepts, LLC | .CA | NIA | Riverside Electronic Healthcare Resources, Inc. | Ownership | 100.000 | UnitedHealth Group Incorporated | .NO | 1 |
| | | .00000 | 88-0201420 | | | | Southwest Medical Associates, Inc. | .NV | NIA | Sierra Health Services, Inc. | Ownership | 100.000 | UnitedHealth Group Incorporated | .NO | |
| | | .00000 | 38-2609888 | | | | Southwest Michigan Health Network Inc. | .MI | NIA | UnitedHealthcare, Inc. | Ownership | 100.000 | UnitedHealth Group Incorporated | .NO | |
| | | .00000 | 36-4369359 | | | | Southwest Surgery Center, LLC | .IL | NIA | SCA-Mokena, LLC | Ownership | 44.319 | UnitedHealth Group Incorporated | .NO | 2 |
| | | .00000 | 41-2013700 | | | | Southwest Surgical Center, LLC | .MN | NIA | WestHealth JV Holdings, LLC | Ownership | 51.000 | UnitedHealth Group Incorporated | .NO | |
| | | .00000 | 75-2516426 | | | | Space Coast Surgical Center, Ltd. | .FL | NIA | SCA-Merritt, LLC | Ownership | 0.047 | UnitedHealth Group Incorporated | .NO | |
| | | .00000 | 75-2516426 | | | | Space Coast Surgical Center, Ltd. | .FL | NIA | SCA Rockledge JV, LLC | Ownership | 52.191 | UnitedHealth Group Incorporated | .NO | |
| | | .00000 | 57-0953005 | | | | Spartanburg Surgery Center, LLC | .SC | NIA | SCA-Spartanburg Holdings, LLC | Ownership | 64.000 | UnitedHealth Group Incorporated | .NO | |
| | | .00000 | 55-0790742 | | | | Specialists in Urology Surgery Center, LLC | .FL | NIA | SCA Specialists of Florida, LLC | Ownership | 100.000 | UnitedHealth Group Incorporated | .NO | |
| | | .00000 | 25-1868213 | | | | Specialized Pharmaceuticals, Inc. | .PA | NIA | QoL Acquisition Holdings Corp. | Ownership | 100.000 | UnitedHealth Group Incorporated | .NO | |
| | | .00000 | 41-1921983 | | | | Specialty Benefits, LLC | .DE | NIA | United HealthCare Services, Inc. | Ownership | 100.000 | UnitedHealth Group Incorporated | .NO | |
| | | .00000 | 20-1494993 | | | | Specialty Billing Solutions, LLC | .CO | NIA | Pinnacle III, LLC | Ownership | 100.000 | UnitedHealth Group Incorporated | .NO | |
| | | .00000 | 20-3412545 | | | | Specialty Surgical Center, LLC | .NJ | NIA | SCA-Sparta, LLC | Ownership | 56.290 | UnitedHealth Group Incorporated | .NO | |
| | | .00000 | 71-0886811 | | | | Spectera of New York, IPA, Inc. | .NY | NIA | Spectera, Inc. | Ownership | 100.000 | UnitedHealth Group Incorporated | .NO | |
| | | .00000 | 52-1260282 | | | | Spectera, Inc. | .MD | NIA | Specialty Benefits, LLC | Ownership | 100.000 | UnitedHealth Group Incorporated | .NO | |
| | | .00000 | 20-4615218 | | | | Sports and Spinal Physical Therapy, Inc. | .DC | NIA | Orthology Inc. | Ownership | 100.000 | UnitedHealth Group Incorporated | .NO | |
| | | .00000 | 82-3087236 | | | | Spring Behavioral Health of New Jersey, LLC | .NJ | NIA | Physician(s) Owned | Influence | 0.000 | UnitedHealth Group Incorporated | .NO | 1 |
| | | .00000 | 23-2833266 | | | | Springfield Psychological, P.C. | .PA | NIA | Refresh Pennsylvania, LLC | Ownership | 100.000 | UnitedHealth Group Incorporated | .NO | 1 |
| | | .00000 | 62-1770924 | | | | SRPS, LLC | .DE | NIA | Progressive Enterprises Holdings, Inc. | Ownership | 100.000 | UnitedHealth Group Incorporated | .NO | |
| | | .00000 | 88-1908543 | | | | St. Cloud MSO, LLC | .DE | NIA | SCA-St. Cloud Holdings, LLC | Ownership | 100.000 | UnitedHealth Group Incorporated | .NO | |
| | | .00000 | | | | | St. Cloud Outpatient Surgery, Ltd., a Minnesota Limited Partnership | .MN | NIA | St. Cloud Surgical Center, LLC | Ownership | 17.371 | UnitedHealth Group Incorporated | .NO | 2 |
| | | .00000 | 41-1348916 | | | | St. Cloud Surgical Center, LLC | .DE | NIA | Surgery Center Holding, LLC | Ownership | 100.000 | UnitedHealth Group Incorporated | .NO | |
| | | .00000 | 61-1748081 | | | | St. Louis Cardiovascular Institute, LLC | .MO | NIA | SCA-St. Louis Holdings, LLC | Ownership | 51.000 | UnitedHealth Group Incorporated | .NO | |
| | | .00000 | 61-1754451 | | | | St. Louis Specialty Surgical Center, LLC | .MO | NIA | SCA-St. Louis Holdings, LLC | Ownership | 52.812 | UnitedHealth Group Incorporated | .NO | |

SCHEDULE Y
PART 1A - DETAIL OF INSURANCE HOLDING COMPANY SYSTEM

| 1 | 2 | 3 | 4 | 5 | 6 | 7 | 8 | 9 | 10 | 11 | 12 | 13 | 14 | 15 | 16 |
|------------|------------|-------------------|------------|--------------|-----|--|--|-----------------------|-----------------------------------|--|--|--|--|--------------------------------------|----|
| Group Code | Group Name | NAIC Company Code | ID Number | Federal RSSD | CIK | Name of Securities Exchange if Publicly Traded (U.S. or International) | Names of Parent, Subsidiaries Or Affiliates | Domi-ciliary Location | Relation-ship to Reporting Entity | Directly Controlled by (Name of Entity/Person) | Type of Control (Ownership, Board, Management, Attorney-in-Fact, Influence, Other) | If Control is Owner-ship Provide Percen-tage | Ultimate Controlling Entity(ies)/Person(s) | Is an SCA Filing Re-quired? (Yes/No) | * |
| | | .00000 | 85-3832363 | | | | Starship Securities LLC | DE | NIA | Brighter Financial, Inc. | Ownership | 100.000 | UnitedHealth Group Incorporated | .NO | |
| | | .00000 | 85-2023852 | | | | Stonagate JV Partners, LLC | TX | NIA | SCA Stonagate Holdings, LLC | Ownership | 39.216 | UnitedHealth Group Incorporated | .NO | 2 |
| | | .00000 | 20-1211544 | | | | Stonagate Surgery Center, L.P. | TX | NIA | Stonagate JV Partners, LLC | Ownership | 51.000 | UnitedHealth Group Incorporated | .NO | |
| | | .00000 | 20-1211544 | | | | Stonagate Surgery Center, L.P. | TX | NIA | SCA Stonagate Holdings, LLC | Ownership | 12.335 | UnitedHealth Group Incorporated | .NO | |
| | | | | | | | | | | SCA Specialty Holdings of Connecticut, LLC | | | | | |
| | | .00000 | 47-4990107 | | | | Summer Street ASC, LLC | CT | NIA | | Ownership | 49.000 | UnitedHealth Group Incorporated | .NO | 2 |
| | | .00000 | 87-0625250 | | | | Sundance Behavioral Resources, LLC | UT | NIA | Refresh Mental Health, Inc. | Ownership | 100.000 | UnitedHealth Group Incorporated | .NO | |
| | | .00000 | 06-1082848 | | | | SunSurgery, LLC | DE | NIA | Surgical Care Affiliates, LLC | Ownership | 100.000 | UnitedHealth Group Incorporated | .NO | |
| | | .00000 | 82-5164277 | | | | Surgery Center at Cherry Creek, LLC | CO | NIA | SCA-Denver Physicians Holdings, LLC | Ownership | 100.000 | UnitedHealth Group Incorporated | .NO | |
| | | .00000 | 85-4085692 | | | | Surgery Center at Cottonwood, LLC | UT | NIA | SCA Cottonwood Holdings, LLC | Ownership | 55.000 | UnitedHealth Group Incorporated | .NO | |
| | | .00000 | 85-4085559 | | | | Surgery Center at Grove Creek, LLC | UT | NIA | SCA Grove Creek Holdings, LLC | Ownership | 51.000 | UnitedHealth Group Incorporated | .NO | |
| | | .00000 | 82-5207693 | | | | Surgery Center at Kissing Camels, LLC | CO | NIA | SCA-Kissing Camels Holdings, LLC | Ownership | 72.722 | UnitedHealth Group Incorporated | .NO | |
| | | .00000 | 85-4070407 | | | | Surgery Center at South Ogden, LLC | UT | NIA | SCA South Ogden Holdings, LLC | Ownership | 55.000 | UnitedHealth Group Incorporated | .NO | |
| | | .00000 | 81-3129674 | | | | Surgery Center at St. Vincent, LLC | OR | NIA | Providence & SCA On-Campus Holdings, LLC | Ownership | 57.700 | UnitedHealth Group Incorporated | .NO | 2 |
| | | .00000 | 62-1739361 | | | | Surgery Center Holding, LLC | DE | NIA | Surgical Care Affiliates, LLC | Ownership | 100.000 | UnitedHealth Group Incorporated | .NO | |
| | | .00000 | 62-1509341 | | | | Surgery Center of Boca Raton, Inc. | FL | NIA | Surgical Health, LLC | Ownership | 100.000 | UnitedHealth Group Incorporated | .NO | |
| | | .00000 | 63-1214140 | | | | Surgery Center of Colorado Springs, LLC | DE | NIA | SC Affiliates, LLC | Ownership | 100.000 | UnitedHealth Group Incorporated | .NO | |
| | | .00000 | 42-1166764 | | | | Surgery Center of Des Moines, LLC | DE | NIA | Surgery Center Holding, LLC | Ownership | 100.000 | UnitedHealth Group Incorporated | .NO | |
| | | .00000 | 72-1349752 | | | | Surgery Center of Easton, LLC | DE | NIA | SC Affiliates, LLC | Ownership | 100.000 | UnitedHealth Group Incorporated | .NO | |
| | | .00000 | 63-1212213 | | | | Surgery Center of Ellicott City, Inc. | DE | NIA | SC Affiliates, LLC | Ownership | 100.000 | UnitedHealth Group Incorporated | .NO | |
| | | .00000 | 20-1733152 | | | | Surgery Center of Fairfield County, LLC | DE | NIA | SCA-Connecticut Partners, LLC | Ownership | 51.000 | UnitedHealth Group Incorporated | .NO | 2 |
| | | .00000 | 20-1733152 | | | | Surgery Center of Fairfield County, LLC | DE | NIA | SunSurgery, LLC | Ownership | 6.644 | UnitedHealth Group Incorporated | .NO | 2 |
| | | .00000 | 62-1179539 | | | | Surgery Center of Lexington, LLC | DE | NIA | SC Affiliates, LLC | Ownership | 49.000 | UnitedHealth Group Incorporated | .NO | 2 |
| | | .00000 | 62-1179537 | | | | Surgery Center of Louisville, LLC | DE | NIA | SC Affiliates, LLC | Ownership | 100.000 | UnitedHealth Group Incorporated | .NO | |
| | | .00000 | 63-1231944 | | | | Surgery Center of Maui, LLC | DE | NIA | SC Affiliates, LLC | Ownership | 100.000 | UnitedHealth Group Incorporated | .NO | |
| | | .00000 | 83-2600045 | | | | Surgery Center of Mt. Scott, LLC | OR | NIA | Providence & SCA Off-Campus Holdings, LLC | Ownership | 51.000 | UnitedHealth Group Incorporated | .NO | 2 |
| | | .00000 | 63-1194204 | | | | Surgery Center of Muskogee, LLC | DE | NIA | SC Affiliates, LLC | Ownership | 100.000 | UnitedHealth Group Incorporated | .NO | |
| | | .00000 | 63-121214 | | | | Surgery Center of Southern Pines, LLC | DE | NIA | Surgery Center Holding, LLC | Ownership | 100.000 | UnitedHealth Group Incorporated | .NO | |
| | | .00000 | 82-3448050 | | | | Surgery Center of The Woodlands, LLC | TX | NIA | SCA-Woodlands Holdings, LLC | Ownership | 54.790 | UnitedHealth Group Incorporated | .NO | |
| | | | | | | | Surgery Centers of Des Moines, Ltd., an Iowa Limited Partnership | IA | NIA | Surgery Center of Des Moines, LLC | Ownership | 57.337 | UnitedHealth Group Incorporated | .NO | |
| | | .00000 | 68-0282268 | | | | Surgery Centers-West Holdings, LLC | DE | NIA | Surgical Care Affiliates, LLC | Ownership | 100.000 | UnitedHealth Group Incorporated | .NO | |
| | | .00000 | 20-8922307 | | | | Surgical Care Affiliates, LLC | DE | NIA | SCAI Holdings, LLC | Ownership | 100.000 | UnitedHealth Group Incorporated | .NO | |
| | | .00000 | 46-2971080 | | | | Surgical Care Partners of Melbourne, LLC | DE | NIA | SHC Melbourne, Inc. | Ownership | 76.164 | UnitedHealth Group Incorporated | .NO | |
| | | .00000 | 75-1925497 | | | | Surgical Caregivers of Fort Worth, LLC | TX | NIA | Surgical Care Affiliates, LLC | Influence | 0.000 | UnitedHealth Group Incorporated | .NO | |
| | | .00000 | 63-1251243 | | | | Surgical Center of Greensboro, LLC | NC | NIA | NSC Greensboro, LLC | Ownership | 35.716 | UnitedHealth Group Incorporated | .NO | 2 |
| | | | | | | | Surgical Center of South Jersey, Limited Partnership | NJ | NIA | SCA-South Jersey, LLC | Ownership | 67.078 | UnitedHealth Group Incorporated | .NO | 2 |
| | | | | | | | Surgical Center of South Jersey, Limited Partnership | NJ | NIA | SC Affiliates, LLC | Ownership | 4.502 | UnitedHealth Group Incorporated | .NO | 2 |
| | | .00000 | 22-2709324 | | | | Surgical Center of Tuscaloosa Holdings, LLC | AL | NIA | Surgical Care Affiliates, LLC | Ownership | 100.000 | UnitedHealth Group Incorporated | .NO | |
| | | | | | | | | | | Treasure Valley Hospital Limited Partnership | Ownership | 100.000 | UnitedHealth Group Incorporated | .NO | |
| | | .00000 | 88-2585662 | | | | Surgical Center of TVH, LLC | ID | NIA | Partnership | Ownership | 100.000 | UnitedHealth Group Incorporated | .NO | |
| | | .00000 | 65-1321064 | | | | Surgical Eye Experts, LLC | MA | NIA | Reliant Medical Group, Inc. | Ownership | 100.000 | UnitedHealth Group Incorporated | .NO | 1 |
| | | .00000 | 83-3113263 | | | | Surgical Health Of Orlando, LLC | FL | NIA | Surgical Health, LLC | Ownership | 79.802 | UnitedHealth Group Incorporated | .NO | |
| | | .00000 | 58-1941168 | | | | Surgical Health, LLC | DE | NIA | Surgical Care Affiliates, LLC | Ownership | 100.000 | UnitedHealth Group Incorporated | .NO | |
| | | .00000 | 27-0168681 | | | | Surgical Hospital Holdings of Oklahoma, LLC | DE | NIA | SCA Surgery Holdings, LLC | Ownership | 100.000 | UnitedHealth Group Incorporated | .NO | |
| | | .00000 | 84-4983977 | | | | Surgical Management Solutions, LLC | DE | NIA | SC Affiliates, LLC | Ownership | 100.000 | UnitedHealth Group Incorporated | .NO | |
| | | .00000 | 22-2529259 | | | | Surgicare of Central Jersey, LLC | NJ | NIA | Virtua-SCA Holdings, LLC | Ownership | 55.000 | UnitedHealth Group Incorporated | .NO | 2 |
| | | .00000 | 64-0629000 | | | | Surgicare of Jackson, LLC | DE | NIA | Surgery Center Holding, LLC | Ownership | 100.000 | UnitedHealth Group Incorporated | .NO | |
| | | | | | | | Surgicare of Jackson, Ltd., a Mississippi Limited Partnership | MS | NIA | Surgicare of Jackson, LLC | Ownership | 40.000 | UnitedHealth Group Incorporated | .NO | 2 |
| | | .00000 | 75-2162993 | | | | Surgicare of Joliet, Inc. | IL | NIA | Surgery Center Holding, LLC | Ownership | 100.000 | UnitedHealth Group Incorporated | .NO | |
| | | .00000 | 75-2501191 | | | | Surgicare of La Veta, Inc. | CA | NIA | Surgery Centers-West Holdings, LLC | Ownership | 100.000 | UnitedHealth Group Incorporated | .NO | |

SCHEDULE Y
PART 1A - DETAIL OF INSURANCE HOLDING COMPANY SYSTEM

| 1 | 2 | 3 | 4 | 5 | 6 | 7 | 8 | 9 | 10 | 11 | 12 | 13 | 14 | 15 | 16 |
|------------|---------------------------------|-------------------|------------|--------------|-----|--|---|-----------------------|-----------------------------------|--|--|--|--|--------------------------------------|----|
| Group Code | Group Name | NAIC Company Code | ID Number | Federal RSSD | CIK | Name of Securities Exchange if Publicly Traded (U.S. or International) | Names of Parent, Subsidiaries Or Affiliates | Domi-ciliary Location | Relation-ship to Reporting Entity | Directly Controlled by (Name of Entity/Person) | Type of Control (Ownership, Board, Management, Attorney-in-Fact, Influence, Other) | If Control is Owner-ship Provide Percen-tage | Ultimate Controlling Entity(ies)/Person(s) | Is an SCA Filing Re-quired? (Yes/No) | * |
| | | .00000 | 75-2507129 | | | | Surgicare of La Veta, Ltd., a California Limited Partnership | .CA | .NIA | Beach Surgical Holdings III, LLC | Ownership | 30.666 | UnitedHealth Group Incorporated | .NO | 2 |
| | | .00000 | 41-1437636 | | | | Surgicare of Minneapolis, LLC | .DE | .NIA | Surgery Center Holding, LLC | Ownership | 100.000 | UnitedHealth Group Incorporated | .NO | |
| | | .00000 | 41-1624905 | | | | Surgicare of Minneapolis, Ltd., a Minnesota Limited Partnership | .MN | .NIA | Surgicare of Minneapolis, LLC | Ownership | 20.654 | UnitedHealth Group Incorporated | .NO | 2 |
| | | .00000 | 75-2459713 | | | | Surgicare of Mobile, LLC | .DE | .NIA | Surgery Center Holding, LLC | Ownership | 100.000 | UnitedHealth Group Incorporated | .NO | |
| | | .00000 | 75-2459715 | | | | Surgicare of Mobile, Ltd. | .AL | .NIA | Surgicare of Mobile, LLC | Ownership | 20.000 | UnitedHealth Group Incorporated | .NO | 2 |
| | | .00000 | 75-2448926 | | | | Surgicare of Oceanside, Inc. | .CA | .NIA | Surgery Center Holding, LLC | Ownership | 100.000 | UnitedHealth Group Incorporated | .NO | |
| | | .00000 | 75-2184730 | | | | Surgicare of Owensboro, LLC | .DE | .NIA | Surgery Center Holding, LLC | Ownership | 100.000 | UnitedHealth Group Incorporated | .NO | |
| | | .00000 | 75-2200171 | | | | Surgicare of Salem, LLC | .DE | .NIA | Surgery Center Holding, LLC | Ownership | 100.000 | UnitedHealth Group Incorporated | .NO | |
| | | .00000 | 35-1975122 | | | | Surgicare, LLC | .IN | .NIA | SCA-Surgicare, LLC | Ownership | 53.684 | UnitedHealth Group Incorporated | .NO | |
| | | .00000 | 95-3329855 | | | | Surgicenters of Southern California, Inc. | .CA | .NIA | Surgery Center Holding, LLC | Ownership | 100.000 | UnitedHealth Group Incorporated | .NO | |
| | | .00000 | 85-0571986 | | | | SVHS-SCA Florida JV, LLC | .DE | .NIA | SCA-Sacred Heart Holdings, LLC | Ownership | 49.000 | UnitedHealth Group Incorporated | .NO | 2 |
| | | .00000 | 93-1172065 | | | | Talbert Medical Group, P.C. | .CA | .NIA | HealthCare Partners Affiliates Medical Group | Ownership | 100.000 | UnitedHealth Group Incorporated | .NO | 1 |
| | | .00000 | 47-4751035 | | | | TeamMD Holdings, Inc. | .DE | .NIA | AmeriChoice Corporation | Ownership | 100.000 | UnitedHealth Group Incorporated | .NO | |
| | | .00000 | 47-4850893 | | | | TeamMD Iowa, Inc. | .DE | .NIA | TeamMD Holdings, Inc. | Ownership | 100.000 | UnitedHealth Group Incorporated | .NO | |
| | | .00000 | 35-2584893 | | | | TeamMD Physicians of Texas, Inc. | .TX | .NIA | TeamMD Holdings, Inc. | Ownership | 100.000 | UnitedHealth Group Incorporated | .NO | |
| | | .00000 | 42-1446216 | | | | TeamMD Physicians, P.C. | .IA | .NIA | Physician(s) Owned | Influence | 0.000 | UnitedHealth Group Incorporated | .NO | 1 |
| | | .00000 | 82-1019055 | | | | TeamUP Insurance Services, Inc. | .CA | .NIA | HealthMarkets Insurance Agency, Inc. | Ownership | 100.000 | UnitedHealth Group Incorporated | .NO | |
| | | .00000 | | | | | Tecnología de Información en Salud S.A. | .CHL | .NIA | Clínica Santa María S.p.A. | Ownership | 50.000 | UnitedHealth Group Incorporated | .NO | |
| | | .00000 | | | | | Tecnología de Información en Salud S.A. | .CHL | .NIA | Clínica Dávila y Servicios Médicos S.p.A. | Ownership | 50.000 | UnitedHealth Group Incorporated | .NO | |
| | | .00000 | 38-3897811 | | | | Texas Health Craig Ranch Surgery Center, LLC | .TX | .NIA | Surgical Care Affiliates, LLC | Influence | 0.000 | UnitedHealth Group Incorporated | .NO | |
| | | .00000 | 80-0866449 | | | | Texas Health Flower Mound Orthopedic Surgery Center, LLC | .TX | .NIA | Surgical Care Affiliates, LLC | Influence | 0.000 | UnitedHealth Group Incorporated | .NO | |
| | | .00000 | 81-4977249 | | | | Texas Health Orthopedic Surgery Center Alliance, LLC | .TX | .NIA | Surgical Care Affiliates, LLC | Influence | 0.000 | UnitedHealth Group Incorporated | .NO | |
| | | .00000 | 82-2296081 | | | | Texas Health Surgery Center Alliance, LLC | .TX | .NIA | Surgical Care Affiliates, LLC | Influence | 0.000 | UnitedHealth Group Incorporated | .NO | |
| | | .00000 | 82-1307876 | | | | Texas Health Surgery Center Bedford, LLC | .TX | .NIA | Surgical Care Affiliates, LLC | Influence | 0.000 | UnitedHealth Group Incorporated | .NO | |
| | | .00000 | 85-1225852 | | | | Texas Health Surgery Center Chisholm Trail, LLC | .TX | .NIA | Surgical Care Affiliates, LLC | Influence | 0.000 | UnitedHealth Group Incorporated | .NO | |
| | | .00000 | 83-1085415 | | | | Texas Health Surgery Center Irving, LLC | .TX | .NIA | Surgical Care Affiliates, LLC | Influence | 0.000 | UnitedHealth Group Incorporated | .NO | |
| | | | | | | | Texas Health Surgery Center Las Colinas, LLC | | | | | | | | |
| | | .00000 | 83-0781259 | | | | | .TX | .NIA | Surgical Care Affiliates, LLC | Influence | 0.000 | UnitedHealth Group Incorporated | .NO | |
| | | .00000 | 20-3991622 | | | | Texas Health Surgery Center Preston Plaza, LLC | .TX | .NIA | Surgical Care Affiliates, LLC | Influence | 0.000 | UnitedHealth Group Incorporated | .NO | |
| | | .00000 | 47-4425996 | | | | Texas Health Surgery Center Rockwall, LLC | .TX | .NIA | Surgical Care Affiliates, LLC | Influence | 0.000 | UnitedHealth Group Incorporated | .NO | |
| | | | | | | | Texas Health Surgery Center Southwest Fort Worth, LLC | .TX | .NIA | Surgical Care Affiliates, LLC | Influence | 0.000 | UnitedHealth Group Incorporated | .NO | |
| | | .00000 | 84-3814490 | | | | Texas Health Surgery Center Waxahachie, LLC | .TX | .NIA | Surgical Care Affiliates, LLC | Influence | 0.000 | UnitedHealth Group Incorporated | .NO | |
| | | .00000 | 83-1464243 | | | | Texas Health Surgery Center Willow Park, LLC | .TX | .NIA | Surgical Care Affiliates, LLC | Influence | 0.000 | UnitedHealth Group Incorporated | .NO | |
| | | .00000 | 84-1953918 | | | | | .TX | .NIA | Surgical Care Affiliates, LLC | Influence | 0.000 | UnitedHealth Group Incorporated | .NO | |
| | | .00000 | 52-1468699 | | | | The Advisory Board Company | .DE | .NIA | OptumInsight, Inc. | Ownership | 100.000 | UnitedHealth Group Incorporated | .NO | |
| | | .00000 | 31-1426870 | | | | The Center for Cognitive and Behavioral Therapy of Greater Columbus, Inc. | .OH | .NIA | Refresh Mental Health, Inc. | Ownership | 100.000 | UnitedHealth Group Incorporated | .NO | |
| | | | | | | | The Center for Eating Disorders Management, Inc. | | | | | | | | |
| | | .00000 | 02-0487579 | | | | The Chesapeake Life Insurance Company | .NH | .NIA | Refresh Management, LLC | Ownership | 100.000 | UnitedHealth Group Incorporated | .NO | |
| .0707 | UnitedHealth Group Incorporated | .61832 | 92-0676509 | | | | The Everett Clinic, PLLC | .OK | .NIA | Everett Physicians, Inc. P.S. | Ownership | 100.000 | UnitedHealth Group Incorporated | .NO | 1 |
| | | .00000 | 91-0214500 | | | | The Evergreen Clinic, PLLC | .WA | .NIA | Physician(s) Owned | Influence | 0.000 | UnitedHealth Group Incorporated | .NO | 1 |
| | | | | | | | The Eye Surgery Center of the Carolinas, L.P. | | | | | | | | |
| | | .00000 | 20-5562797 | | | | | .NC | .NIA | Surgery Center of Southern Pines, LLC | Ownership | 20.000 | UnitedHealth Group Incorporated | .NO | 2 |
| | | .00000 | 56-1970224 | | | | The Lewin Group, Inc. | .NC | .NIA | Optum Public Sector Solutions, Inc. | Ownership | 100.000 | UnitedHealth Group Incorporated | .NO | |

SCHEDULE Y
PART 1A - DETAIL OF INSURANCE HOLDING COMPANY SYSTEM

| 1 | 2 | 3 | 4 | 5 | 6 | 7 | 8 | 9 | 10 | 11 | 12 | 13 | 14 | 15 | 16 |
|------------|---------------------------------|-------------------|------------|--------------|-----|--|--|-----------------------|-----------------------------------|--|--|--|--|--------------------------------------|----|
| Group Code | Group Name | NAIC Company Code | ID Number | Federal RSSD | CIK | Name of Securities Exchange if Publicly Traded (U.S. or International) | Names of Parent, Subsidiaries Or Affiliates | Domi-ciliary Location | Relation-ship to Reporting Entity | Directly Controlled by (Name of Entity/Person) | Type of Control (Ownership, Board, Management, Attorney-in-Fact, Influence, Other) | If Control is Owner-ship Provide Percen-tage | Ultimate Controlling Entity(ies)/Person(s) | Is an SCA Filing Re-quired? (Yes/No) | * |
| | | .00000 | 61-1409045 | | | | The Outpatient Surgery Center of Hilton Head, LLC | .SC | NIA | SCA-Hilton Head, LLC | Ownership | 20.000 | UnitedHealth Group Incorporated | .NO | .2 |
| | | .00000 | 83-1192367 | | | | The Polyclinic MSO, LLC | .DE | NIA | Collaborative Care Holdings, LLC | Ownership | 80.100 | UnitedHealth Group Incorporated | .NO | |
| | | .00000 | 91-0369070 | | | | The Polyclinic, PLLC | .WA | NIA | Polyclinic Holdings, P.C. | Ownership | 100.000 | UnitedHealth Group Incorporated | .NO | .1 |
| | | .00000 | 20-8357849 | | | | The Potter's House Family & Children Treatment Center, LLC | .GA | NIA | Physician(s) Owned | Influence | 0.000 | UnitedHealth Group Incorporated | .NO | .1 |
| | | .00000 | 72-1349755 | | | | The Surgery Center of Easton, L.P. | .TN | NIA | Surgery Center of Easton, LLC | Ownership | 49.000 | UnitedHealth Group Incorporated | .NO | .2 |
| | | .00000 | 06-1552689 | | | | The Surgical Center of Connecticut, LLC | .CT | NIA | SCA-Main Street, LLC | Ownership | 74.561 | UnitedHealth Group Incorporated | .NO | .2 |
| | | .00000 | 37-1446353 | | | | The Surgical Center of the Treasure Coast, L.L.C. | .FL | NIA | SCA-St. Lucie, LLC | Ownership | 51.000 | UnitedHealth Group Incorporated | .NO | |
| | | .00000 | 46-5461304 | | | | The Tabor Therapy Group, Inc. | .IL | NIA | Physician(s) Owned | Influence | 0.000 | UnitedHealth Group Incorporated | .NO | .1 |
| | | .00000 | 26-1579919 | | | | Thomas Johnson Surgery Center, LLC | .MD | NIA | SCA-Frederick, LLC | Ownership | 60.000 | UnitedHealth Group Incorporated | .NO | |
| | | .00000 | 25-1825549 | | | | Three Rivers Holdings, Inc. | .DE | NIA | AmeriChoice Corporation | Ownership | 100.000 | UnitedHealth Group Incorporated | .NO | |
| | | .00000 | 63-1194203 | | | | Three Rivers Surgical Care, L.P. | .TN | NIA | Muskogee Surgical Investors, LLC | Ownership | 85.096 | UnitedHealth Group Incorporated | .NO | |
| | | .00000 | 63-1194203 | | | | Three Rivers Surgical Care, L.P. | .TN | NIA | Surgery Center of Muskogee, LLC | Ownership | 14.904 | UnitedHealth Group Incorporated | .NO | |
| | | .00000 | 59-3143128 | | | | Tmesys, LLC | .FL | NIA | PMSI Holdings, LLC | Ownership | 100.000 | UnitedHealth Group Incorporated | .NO | |
| | | .00000 | 98-1287904 | | | | Topimagem Diagnóstico por Imagem Ltda. | .BRA | NIA | Esho – Empresa de Serviços Hospitalares S.A. | Ownership | 100.000 | UnitedHealth Group Incorporated | .NO | |
| | | .00000 | 83-1528858 | | | | Trails Edge Surgery Center, LLC | .FL | NIA | SC Affiliates, LLC | Ownership | 11.670 | UnitedHealth Group Incorporated | .NO | |
| | | .00000 | 83-1528858 | | | | Trails Edge Surgery Center, LLC | .FL | NIA | SCA-Bonita Springs, LLC | Ownership | 51.000 | UnitedHealth Group Incorporated | .NO | |
| | | .00000 | 84-2324145 | | | | Transformer DE I, LLC | .DE | NIA | Collaborative Care Holdings, LLC | Ownership | 100.000 | UnitedHealth Group Incorporated | .NO | |
| | | .00000 | 84-2323758 | | | | Transformer DE II, LLC | .DE | NIA | Collaborative Care Holdings, LLC | Ownership | 100.000 | UnitedHealth Group Incorporated | .NO | |
| | | .00000 | 87-4490776 | | | | Transformer TX Holdings, LLC | .TX | NIA | Transformer DE I, LLC | Ownership | 22.424 | UnitedHealth Group Incorporated | .NO | |
| | | .00000 | 87-4490776 | | | | Transformer TX Holdings, LLC | .TX | NIA | Transformer DE II, LLC | Ownership | 22.424 | UnitedHealth Group Incorporated | .NO | |
| | | .00000 | 87-4490776 | | | | Transformer TX Holdings, LLC | .TX | NIA | Collaborative Care Holdings, LLC | Ownership | 55.152 | UnitedHealth Group Incorporated | .NO | |
| | | .00000 | 46-5482620 | | | | Trauma Surgery Affiliates, LLC | .TX | NIA | National Surgery Centers, LLC | Ownership | 49.000 | UnitedHealth Group Incorporated | .NO | .2 |
| | | .00000 | 52-1431155 | | | | Travel Express Incorporated | .MD | NIA | FrontierMEDEX, Inc. | Ownership | 100.000 | UnitedHealth Group Incorporated | .NO | |
| | | .00000 | 46-2613170 | | | | Treasure Valley Emerald Properties, LLC | .DE | NIA | Treasure Valley Hospital Limited Partnership | Ownership | 100.000 | UnitedHealth Group Incorporated | .NO | .2 |
| | | .00000 | 33-0592165 | | | | Treasure Valley Hospital Limited Partnership | .ID | NIA | Surgical Health, LLC | Ownership | 37.295 | UnitedHealth Group Incorporated | .NO | .2 |
| | | .00000 | 20-2386707 | | | | Tri-County Surgery Center, LLC | .PA | NIA | Virtua-SCA Holdings II, LLC | Ownership | 55.000 | UnitedHealth Group Incorporated | .NO | .2 |
| | | .00000 | 26-2552129 | | | | Triangle Counseling Agency, Inc. | .NC | NIA | Physician(s) Owned | Influence | 0.000 | UnitedHealth Group Incorporated | .NO | .1 |
| | | .00000 | 63-0974161 | | | | Tuscaloosa Surgical Center, L.P. | .AL | NIA | Surgical Center of Tuscaloosa Holdings, LLC | Ownership | 30.000 | UnitedHealth Group Incorporated | .NO | .2 |
| | | .00000 | 94-3077084 | | | | U.S. Behavioral Health Plan, California | .CA | .IA | United Behavioral Health | Ownership | 100.000 | UnitedHealth Group Incorporated | .NO | |
| | | .00000 | 98-1388279 | | | | UHC Finance (Ireland) Limited | .IRL | NIA | UnitedHealth Group International Finance (Ireland) Unlimited Company | Ownership | 100.000 | UnitedHealth Group Incorporated | .NO | |
| | | .00000 | 41-1913059 | | | | UHC International Services, Inc. | .DE | NIA | UnitedHealth Group Incorporated | Ownership | 100.000 | UnitedHealth Group Incorporated | .NO | |
| | | .00000 | 95-2931460 | | | | UHC of California | .CA | .IA | United HealthCare Services, Inc. | Ownership | 100.000 | UnitedHealth Group Incorporated | .NO | |
| | | .00000 | 98-1103713 | | | | UHCG – FZE | .ARE | NIA | UnitedHealthcare Global Medical (UK) Limited | Ownership | 100.000 | UnitedHealth Group Incorporated | .NO | |
| | | .00000 | 98-1372063 | | | | UHCG Holdings (Ireland) Limited | .IRL | NIA | United HealthCare Services, Inc. | Ownership | 100.000 | UnitedHealth Group Incorporated | .NO | |
| | | .00000 | 98-1372064 | | | | UHCG Services (Ireland) Limited | .IRL | NIA | UHCG Holdings (Ireland) Limited | Ownership | 100.000 | UnitedHealth Group Incorporated | .NO | |
| | | .00000 | 98-0559902 | | | | UHG Holdings UK IV Limited | .GBR | NIA | Bordeaux UK Holdings I Limited | Ownership | 99.993 | UnitedHealth Group Incorporated | .NO | |
| | | .00000 | 98-0559902 | | | | UHG Holdings UK IV Limited | .GBR | NIA | Bordeaux (Barbados) Holdings I, SRL | Ownership | 0.007 | UnitedHealth Group Incorporated | .NO | |
| | | .00000 | 98-1249178 | | | | UHG Holdings UK V Limited | .GBR | NIA | UHG Holdings UK IV Limited | Ownership | 100.000 | UnitedHealth Group Incorporated | .NO | |
| | | .00000 | 98-1390073 | | | | UHG Holdings UK VI Limited | .GBR | NIA | UnitedHealthcare International VII S.à r.l. | Ownership | 100.000 | UnitedHealth Group Incorporated | .NO | |
| | | .00000 | 41-1921008 | | | | UHC Holdings, Inc. | .DE | NIA | United HealthCare Services, Inc. | Ownership | 100.000 | UnitedHealth Group Incorporated | .NO | |
| | | .00000 | 39-1995276 | | | | UMR, Inc. | .DE | NIA | United HealthCare Services, Inc. | Ownership | 100.000 | UnitedHealth Group Incorporated | .NO | |
| | | .00000 | 98-1444648 | | | | Unidad Médica Diagnóstico S.A. | .COL | NIA | Colmedica Medicina Prepagada S.A. | Ownership | 92.380 | UnitedHealth Group Incorporated | .NO | |
| | | .00000 | 98-1444648 | | | | Unidad Médica Diagnóstico S.A. | .COL | NIA | Banmedica Internacional SpA | Ownership | 7.620 | UnitedHealth Group Incorporated | .NO | |
| .0707 | UnitedHealth Group Incorporated | .91529 | 52-1996029 | | | | Unimerica Insurance Company | .WI | .IA | OptumHealth Holdings, LLC | Ownership | 100.000 | UnitedHealth Group Incorporated | .NO | |

SCHEDULE Y
PART 1A - DETAIL OF INSURANCE HOLDING COMPANY SYSTEM

| 1 | 2 | 3 | 4 | 5 | 6 | 7 | 8 | 9 | 10 | 11 | 12 | 13 | 14 | 15 | 16 |
|------------|---------------------------------|-------------------|------------|--------------|------------|--|--|-----------------------|-----------------------------------|--|--|--|--|--------------------------------------|----|
| Group Code | Group Name | NAIC Company Code | ID Number | Federal RSSD | CIK | Name of Securities Exchange if Publicly Traded (U.S. or International) | Names of Parent, Subsidiaries Or Affiliates | Domi-ciliary Location | Relation-ship to Reporting Entity | Directly Controlled by (Name of Entity/Person) | Type of Control (Ownership, Board, Management, Attorney-in-Fact, Influence, Other) | If Control is Owner-ship Provide Percen-tage | Ultimate Controlling Entity(ies)/Person(s) | Is an SCA Filing Re-quired? (Yes/No) | * |
| ..0707 | UnitedHealth Group Incorporated | ..11596 | 01-0637149 | | | | Unimerica Life Insurance Company of New York | ..NY | ..IA | UnitedHealthcare Insurance Company | Ownership | ..100.000 | UnitedHealth Group Incorporated | ..NO | |
| | | ..00000 | 20-5917714 | | | | Unison Health Plan of Delaware, Inc. | ..DE | ..IA | Three Rivers Holdings, Inc. | Ownership | ..100.000 | UnitedHealth Group Incorporated | ..NO | |
| | | ..00000 | 94-2649097 | | | | United Behavioral Health | ..CA | ..NIA | OptumHealth Holdings, LLC | Ownership | ..100.000 | UnitedHealth Group Incorporated | ..NO | |
| | | ..00000 | 41-1868911 | | | | United Behavioral Health of New York, I.P.A., Inc. | ..NY | ..NIA | United Behavioral Health | Ownership | ..100.000 | UnitedHealth Group Incorporated | ..NO | |
| | | ..00000 | 75-2583080 | | | | United Group Reinsurance, Inc. | ..TCA | ..NIA | HealthMarkets, LLC | Ownership | ..100.000 | UnitedHealth Group Incorporated | ..NO | |
| | | ..00000 | 41-1289245 | 3410132 | | | United HealthCare Services, Inc. | ..MN | ..UIP | UnitedHealth Group Incorporated | Ownership | ..100.000 | UnitedHealth Group Incorporated | ..NO | |
| | | ..00000 | 30-0318238 | | | | United Resource Networks IPA of New York, Inc. | ..NY | ..NIA | OptumHealth Care Solutions, LLC | Ownership | ..100.000 | UnitedHealth Group Incorporated | ..NO | |
| | | ..00000 | 01-0538317 | | | | UnitedHealth Advisors, LLC | ..ME | ..NIA | United HealthCare Services, Inc. | Ownership | ..100.000 | UnitedHealth Group Incorporated | ..NO | |
| | | ..00000 | 41-1321939 | 4665014 | 0000731766 | New York Stock Exchange | UnitedHealth Group Incorporated | ..DE | ..UIP | Self | Ownership | ..100.000 | UnitedHealth Group Incorporated | ..NO | |
| | | ..00000 | 98-1422474 | | | | UnitedHealth Group International Finance (Ireland) Unlimited Company | ..IRL | ..NIA | UnitedHealthcare Europe S.á r.l. | Ownership | ..100.000 | UnitedHealth Group Incorporated | ..NO | |
| | | ..00000 | 46-3311984 | | | | UnitedHealth Group Ventures, LLC | ..DE | ..NIA | UnitedHealth Group Incorporated | Ownership | ..100.000 | UnitedHealth Group Incorporated | ..NO | |
| | | ..00000 | 41-1917398 | | | | UnitedHealth International, Inc. | ..DE | ..NIA | UnitedHealth Group Incorporated | Ownership | ..100.000 | UnitedHealth Group Incorporated | ..NO | |
| | | ..00000 | 26-2574977 | | | | UnitedHealth Military & Veterans Services, LLC | ..DE | ..NIA | United HealthCare Services, Inc. | Ownership | ..100.000 | UnitedHealth Group Incorporated | ..NO | |
| | | ..00000 | | | | | UnitedHealthcare Accelerator, Inc. | ..DE | ..NIA | United HealthCare Services, Inc. | Ownership | ..100.000 | UnitedHealth Group Incorporated | ..NO | |
| ..0707 | UnitedHealth Group Incorporated | ..95174 | 33-0115163 | | | | UnitedHealthcare Benefits of Texas, Inc. | ..TX | ..IA | United HealthCare Services, Inc. | Ownership | ..100.000 | UnitedHealth Group Incorporated | ..NO | |
| | | ..00000 | 47-3221444 | | | | UnitedHealthcare Benefits Plan of California | ..CA | ..IA | United HealthCare Services, Inc. | Ownership | ..100.000 | UnitedHealth Group Incorporated | ..NO | |
| | | ..00000 | 46-4348775 | | | | UnitedHealthcare Community Plan of California, Inc. | ..CA | ..IA | United HealthCare Services, Inc. | Ownership | ..100.000 | UnitedHealth Group Incorporated | ..NO | |
| ..0707 | UnitedHealth Group Incorporated | ..13168 | 26-2688274 | | | | UnitedHealthcare Community Plan of Georgia, Inc. | ..GA | ..IA | AmeriChoice Corporation | Ownership | ..100.000 | UnitedHealth Group Incorporated | ..NO | |
| ..0707 | UnitedHealth Group Incorporated | ..12323 | 56-2451429 | | | | UnitedHealthcare Community Plan of Ohio, Inc. | ..OH | ..IA | Three Rivers Holdings, Inc. | Ownership | ..100.000 | UnitedHealth Group Incorporated | ..NO | |
| ..0707 | UnitedHealth Group Incorporated | ..11141 | 91-2008361 | | | | UnitedHealthcare Community Plan of Texas, L.L.C. | ..TX | ..IA | Ovations, Inc. | Ownership | ..100.000 | UnitedHealth Group Incorporated | ..NO | |
| ..0707 | UnitedHealth Group Incorporated | ..95467 | 38-3204052 | | | | UnitedHealthcare Community Plan, Inc. | ..MI | ..IA | AmeriChoice Corporation | Ownership | ..100.000 | UnitedHealth Group Incorporated | ..NO | |
| | | ..00000 | 98-1200034 | | | | UnitedHealthcare Consulting & Assistance Service (Beijing) Co., Ltd. | ..CHN | ..NIA | UnitedHealthcare International I B.V. | Ownership | ..100.000 | UnitedHealth Group Incorporated | ..NO | |
| | | ..00000 | 98-1199879 | | | | UnitedHealthcare Europe S.á r.l. | ..LUX | ..NIA | Bordeaux UK Holdings II Limited | Ownership | ..100.000 | UnitedHealth Group Incorporated | ..NO | |
| ..0707 | UnitedHealth Group Incorporated | ..15737 | 47-3788473 | | | | UnitedHealthcare Freedom Insurance Company | ..NH | ..IA | UnitedHealthcare Freedom Plans, Inc. | Ownership | ..100.000 | UnitedHealth Group Incorporated | ..NO | |
| | | ..00000 | 30-0858646 | | | | UnitedHealthcare Freedom Plans, Inc. | ..DE | ..NIA | United HealthCare Services, Inc. | Ownership | ..100.000 | UnitedHealth Group Incorporated | ..NO | |
| | | ..00000 | 98-1029201 | | | | UnitedHealthcare Global Medical (UK) Limited | ..GBR | ..NIA | UnitedHealthcare International I B.V. | Ownership | ..100.000 | UnitedHealth Group Incorporated | ..NO | |
| ..0707 | UnitedHealth Group Incorporated | ..79413 | 36-2739571 | | | | UnitedHealthcare Insurance Company | ..CT | ..IA | UHC Holdings, Inc. | Ownership | ..100.000 | UnitedHealth Group Incorporated | ..NO | |
| ..0707 | UnitedHealth Group Incorporated | ..84549 | 38-2044243 | | | | UnitedHealthcare Insurance Company of America | ..IL | ..IA | United HealthCare Services, Inc. | Ownership | ..100.000 | UnitedHealth Group Incorporated | ..NO | |
| ..0707 | UnitedHealth Group Incorporated | ..60318 | 36-3800349 | | | | UnitedHealthcare Insurance Company of Illinois | ..IL | ..IA | UnitedHealthcare Insurance Company | Ownership | ..100.000 | UnitedHealth Group Incorporated | ..NO | |
| ..0707 | UnitedHealth Group Incorporated | ..60093 | 11-3283886 | | | | UnitedHealthcare Insurance Company of New York | ..NY | ..IA | UnitedHealthcare Insurance Company | Ownership | ..100.000 | UnitedHealth Group Incorporated | ..NO | |
| ..0707 | UnitedHealth Group Incorporated | ..12231 | 20-1902768 | | | | UnitedHealthcare Insurance Company of the River Valley | ..IL | ..IA | UnitedHealthcare, Inc. | Ownership | ..100.000 | UnitedHealth Group Incorporated | ..NO | |
| | | ..00000 | 98-1372065 | | | | UnitedHealthcare Insurance Designated Activity Company | ..IRL | ..NIA | UHC9 Holdings (Ireland) Limited | Ownership | ..100.000 | UnitedHealth Group Incorporated | ..NO | |
| | | ..00000 | 86-0618309 | | | | UnitedHealthcare Integrated Services, Inc. | ..AZ | ..IA | Ovations, Inc. | Ownership | ..100.000 | UnitedHealth Group Incorporated | ..NO | |
| | | ..00000 | 41-1988797 | | | | UnitedHealthcare International Asia, LLC | ..DE | ..NIA | UnitedHealth Group Incorporated | Ownership | ..100.000 | UnitedHealth Group Incorporated | ..NO | |
| | | ..00000 | 98-1100512 | | | | UnitedHealthcare International I B.V. | ..NLD | ..NIA | FrontierMEDEX US, Inc. | Ownership | ..100.000 | UnitedHealth Group Incorporated | ..NO | |
| | | ..00000 | 98-1079459 | | | | UnitedHealthcare International II S.á r.l. | ..LUX | ..NIA | Bordeaux UK Holdings I Limited | Ownership | ..100.000 | UnitedHealth Group Incorporated | ..NO | |
| | | ..00000 | 98-1340853 | | | | UnitedHealthcare International III B.V. | ..NLD | ..NIA | UnitedHealthcare Europe S.á r.l. | Ownership | ..100.000 | UnitedHealth Group Incorporated | ..NO | |

SCHEDULE Y
PART 1A - DETAIL OF INSURANCE HOLDING COMPANY SYSTEM

| 1 | 2 | 3 | 4 | 5 | 6 | 7 | 8 | 9 | 10 | 11 | 12 | 13 | 14 | 15 | 16 |
|------------|---------------------------------|-------------------|------------|--------------|-----|--|---|------------------------|-----------------------------------|--|--|--|--|--------------------------------------|----|
| Group Code | Group Name | NAIC Company Code | ID Number | Federal RSSD | CIK | Name of Securities Exchange if Publicly Traded (U.S. or International) | Names of Parent, Subsidiaries Or Affiliates | Domi-ciliary Loca-tion | Relation-ship to Reporting Entity | Directly Controlled by (Name of Entity/Person) | Type of Control (Ownership, Board, Management, Attorney-in-Fact, Influence, Other) | If Control is Owner-ship Provide Percen-tage | Ultimate Controlling Entity(ies)/Person(s) | Is an SCA Filing Re-quired? (Yes/No) | * |
| | | .00000 | 98-1077436 | | | | UnitedHealthcare International III S.á r.l. | .LUX | NIA | Optum Services (Ireland) Limited | Ownership | 100.000 | UnitedHealth Group Incorporated | .NO. | |
| | | .00000 | 98-1080926 | | | | UnitedHealthcare International IV S.á r.l. | .LUX | NIA | UnitedHealthcare International VIII S.á r.l. | Ownership | 100.000 | UnitedHealth Group Incorporated | .NO. | |
| | | .00000 | 98-1372060 | | | | UnitedHealthcare International VII S.á r.l. | .LUX | NIA | UHC Finance (Ireland) Limited | Ownership | 100.000 | UnitedHealth Group Incorporated | .NO. | |
| | | .00000 | 98-1372062 | | | | UnitedHealthcare International VIII S.á r.l. | .LUX | NIA | UnitedHealthcare International X S.á r.l. | Ownership | 100.000 | UnitedHealth Group Incorporated | .NO. | |
| | | .00000 | 98-1443728 | | | | UnitedHealthcare International X S.á r.l. | .LUX | NIA | UnitedHealthcare International III S.á r.l. | Ownership | 100.000 | UnitedHealth Group Incorporated | .NO. | |
| .0707 | UnitedHealth Group Incorporated | .97179 | 86-0207231 | | | | UnitedHealthcare Life Insurance Company | .WI | .IA | Golden Rule Financial Corporation | Ownership | 100.000 | UnitedHealth Group Incorporated | .NO. | |
| .0707 | UnitedHealth Group Incorporated | .95784 | 63-0899562 | | | | UnitedHealthcare of Alabama, Inc. | .AL | .IA | UnitedHealthcare, Inc. | Ownership | 100.000 | UnitedHealth Group Incorporated | .NO. | |
| .0707 | UnitedHealth Group Incorporated | .96016 | 86-0507074 | | | | UnitedHealthcare of Arizona, Inc. | .AZ | .IA | UnitedHealthcare, Inc. | Ownership | 100.000 | UnitedHealth Group Incorporated | .NO. | |
| .0707 | UnitedHealth Group Incorporated | .95446 | 63-1036819 | | | | UnitedHealthcare of Arkansas, Inc. | .AR | .IA | UnitedHealthcare, Inc. | Ownership | 100.000 | UnitedHealth Group Incorporated | .NO. | |
| .0707 | UnitedHealth Group Incorporated | .95090 | 84-1004639 | | | | UnitedHealthcare of Colorado, Inc. | .CO | .IA | UnitedHealthcare, Inc. | Ownership | 100.000 | UnitedHealth Group Incorporated | .NO. | |
| .0707 | UnitedHealth Group Incorporated | .95264 | 59-1293865 | | | | UnitedHealthcare of Florida, Inc. | .FL | .IA | UnitedHealthcare, Inc. | Ownership | 100.000 | UnitedHealth Group Incorporated | .NO. | |
| .0707 | UnitedHealth Group Incorporated | .95850 | 58-1653544 | | | | UnitedHealthcare of Georgia, Inc. | .GA | .IA | UnitedHealthcare, Inc. | Ownership | 100.000 | UnitedHealth Group Incorporated | .NO. | |
| .0707 | UnitedHealth Group Incorporated | .95776 | 36-3280214 | | | | UnitedHealthcare of Illinois, Inc. | .IL | .IA | UnitedHealthcare, Inc. | Ownership | 100.000 | UnitedHealth Group Incorporated | .NO. | |
| .0707 | UnitedHealth Group Incorporated | .96644 | 62-1240316 | | | | UnitedHealthcare of Kentucky, Ltd. | .KY | .IA | United HealthCare Services, Inc. | Ownership | 94.172 | UnitedHealth Group Incorporated | .NO. | |
| .0707 | UnitedHealth Group Incorporated | .96644 | 62-1240316 | | | | UnitedHealthcare of Kentucky, Ltd. | .KY | .IA | UnitedHealthcare, Inc. | Ownership | 5.828 | UnitedHealth Group Incorporated | .NO. | |
| .0707 | UnitedHealth Group Incorporated | .95833 | 72-1074008 | | | | UnitedHealthcare of Louisiana, Inc. | .LA | .IA | UnitedHealthcare, Inc. | Ownership | 100.000 | UnitedHealth Group Incorporated | .NO. | |
| .0707 | UnitedHealth Group Incorporated | .95716 | 63-1036817 | | | | UnitedHealthcare of Mississippi, Inc. | .MS | .IA | UnitedHealthcare, Inc. | Ownership | 100.000 | UnitedHealth Group Incorporated | .NO. | |
| .0707 | UnitedHealth Group Incorporated | .95149 | 05-0413469 | | | | UnitedHealthcare of New England, Inc. | .RI | .IA | United HealthCare Services, Inc. | Ownership | 100.000 | UnitedHealth Group Incorporated | .NO. | |
| .0707 | UnitedHealth Group Incorporated | .13214 | 26-2697886 | | | | UnitedHealthcare of New Mexico, Inc. | .NM | .IA | UnitedHealthcare Insurance Company | Ownership | 100.000 | UnitedHealth Group Incorporated | .NO. | |
| .0707 | UnitedHealth Group Incorporated | .95085 | 06-1172891 | | | | UnitedHealthcare of New York, Inc. | .NY | .IA | AmeriChoice Corporation | Ownership | 100.000 | UnitedHealth Group Incorporated | .NO. | |
| .0707 | UnitedHealth Group Incorporated | .95103 | 56-1461010 | | | | UnitedHealthcare of North Carolina, Inc. | .NC | .IA | UnitedHealthcare, Inc. | Ownership | 100.000 | UnitedHealth Group Incorporated | .NO. | |
| .0707 | UnitedHealth Group Incorporated | .95186 | 31-1142815 | | | | UnitedHealthcare of Ohio, Inc. | .OH | .IA | United HealthCare Services, Inc. | Ownership | 100.000 | UnitedHealth Group Incorporated | .NO. | |
| .0707 | UnitedHealth Group Incorporated | .96903 | 33-0115166 | | | | UnitedHealthcare of Oklahoma, Inc. | .OK | .IA | United HealthCare Services, Inc. | Ownership | 100.000 | UnitedHealth Group Incorporated | .NO. | |
| .0707 | UnitedHealth Group Incorporated | .95893 | 93-0938819 | | | | UnitedHealthcare of Oregon, Inc. | .OR | .IA | United HealthCare Services, Inc. | Ownership | 100.000 | UnitedHealth Group Incorporated | .NO. | |
| .0707 | UnitedHealth Group Incorporated | .95220 | 25-1756858 | | | | UnitedHealthcare of Pennsylvania, Inc. | .PA | .IA | Three Rivers Holdings, Inc. | Ownership | 100.000 | UnitedHealth Group Incorporated | .NO. | |
| .0707 | UnitedHealth Group Incorporated | .16740 | 35-2674992 | | | | UnitedHealthcare of South Carolina, Inc. | .SC | .IA | UnitedHealthcare, Inc. | Ownership | 100.000 | UnitedHealth Group Incorporated | .NO. | |
| .0707 | UnitedHealth Group Incorporated | .95765 | 95-3939697 | | | | UnitedHealthcare of Texas, Inc. | .TX | .IA | UnitedHealthcare, Inc. | Ownership | 100.000 | UnitedHealth Group Incorporated | .NO. | |
| .0707 | UnitedHealth Group Incorporated | .95025 | 52-1130183 | | | | UnitedHealthcare of the Mid-Atlantic, Inc. | .MD | .IA | UnitedHealthcare, Inc. | Ownership | 100.000 | UnitedHealth Group Incorporated | .NO. | |
| .0707 | UnitedHealth Group Incorporated | .95591 | 47-0676824 | | | | UnitedHealthcare of the Midlands, Inc. | .NE | .IA | UnitedHealthcare, Inc. | Ownership | 100.000 | UnitedHealth Group Incorporated | .NO. | |
| .0707 | UnitedHealth Group Incorporated | .96385 | 43-1361841 | | | | UnitedHealthcare of the Midwest, Inc. | .MO | .IA | UnitedHealthcare, Inc. | Ownership | 100.000 | UnitedHealth Group Incorporated | .NO. | |
| .0707 | UnitedHealth Group Incorporated | .95685 | 86-0875231 | | | | UnitedHealthcare of the Rockies, Inc. | .UT | .IA | United HealthCare Services, Inc. | Ownership | 100.000 | UnitedHealth Group Incorporated | .NO. | |
| .0707 | UnitedHealth Group Incorporated | .95501 | 41-1488563 | | | | UnitedHealthcare of Utah, Inc. | .UT | .IA | UnitedHealthcare, Inc. | Ownership | 100.000 | UnitedHealth Group Incorporated | .NO. | |
| .0707 | UnitedHealth Group Incorporated | .48038 | 91-1312551 | | | | UnitedHealthcare of Washington, Inc. | .WA | .IA | United HealthCare Services, Inc. | Ownership | 100.000 | UnitedHealth Group Incorporated | .NO. | |
| .0707 | UnitedHealth Group Incorporated | .95710 | 39-1555888 | | | | UnitedHealthcare of Wisconsin, Inc. | .WI | .IA | UnitedHealthcare, Inc. | Ownership | 100.000 | UnitedHealth Group Incorporated | .NO. | |
| .0707 | UnitedHealth Group Incorporated | .95378 | 36-3379945 | | | | UnitedHealthcare Plan of the River Valley, Inc. | .IL | .IA | UnitedHealthcare, Inc. | Ownership | 100.000 | UnitedHealth Group Incorporated | .NO. | |
| | | .00000 | 47-0854646 | | | | UnitedHealthcare Service LLC | .DE | NIA | UnitedHealthcare Insurance Company | Ownership | 100.000 | UnitedHealth Group Incorporated | .NO. | |
| | | .00000 | 01-0518346 | | | | UnitedHealthcare Specialty Benefits, LLC | .ME | NIA | Specialty Benefits, LLC | Ownership | 100.000 | UnitedHealth Group Incorporated | .NO. | |
| | | .00000 | 41-1922511 | | | | UnitedHealthcare, Inc. | .DE | NIA | United HealthCare Services, Inc. | Ownership | 100.000 | UnitedHealth Group Incorporated | .NO. | |
| | | .00000 | 27-0815205 | | | | Unity Health Network, LLC | .DE | NIA | Collaborative Care Holdings, LLC | Ownership | 80.100 | UnitedHealth Group Incorporated | .NO. | |
| | | .00000 | 83-4657754 | | | | Upland Holdings, LLC | .CA | NIA | NSC Upland, LLC | Ownership | 58.991 | UnitedHealth Group Incorporated | .NO. | |
| | | .00000 | 33-0812827 | | | | Upland Outpatient Surgical Center, L.P. | .CA | NIA | Upland Holdings, LLC | Ownership | 51.000 | UnitedHealth Group Incorporated | .NO. | |
| | | .00000 | 26-0382877 | | | | Urgent Care Holdings, LLC | .DE | NIA | Optum Clinics Holding Company, Inc. | Ownership | 100.000 | UnitedHealth Group Incorporated | .NO. | |
| | | .00000 | 26-3667220 | | | | Urgent Care MSO, LLC | .DE | NIA | Urgent Care Holdings, LLC | Ownership | 100.000 | UnitedHealth Group Incorporated | .NO. | |
| | | .00000 | 75-2613230 | | | | Urology Associates of North Texas, P.L.L.C. | .TX | NIA | USMD Affiliated Services | Ownership | 100.000 | UnitedHealth Group Incorporated | .NO. | |
| | | .00000 | 20-3887008 | | | | USHEALTH Academy, Inc. | .TX | NIA | USHEALTH Group, Inc. | Ownership | 100.000 | UnitedHealth Group Incorporated | .NO. | |
| | | .00000 | 26-4163593 | | | | USHEALTH Administrators, LLC | .DE | NIA | USHEALTH Group, Inc. | Ownership | 100.000 | UnitedHealth Group Incorporated | .NO. | |
| | | .00000 | 26-3887598 | | | | USHEALTH Advisors, LLC | .TX | NIA | USHEALTH Career Agency, Inc. | Ownership | 100.000 | UnitedHealth Group Incorporated | .NO. | |
| | | .00000 | 75-2192748 | | | | USHEALTH Career Agency, Inc. | .DE | NIA | USHEALTH Group, Inc. | Ownership | 100.000 | UnitedHealth Group Incorporated | .NO. | |
| | | .00000 | 75-2225185 | | | | USHEALTH Funding, Inc. | .DE | NIA | USHEALTH Group, Inc. | Ownership | 100.000 | UnitedHealth Group Incorporated | .NO. | |
| | | .00000 | 73-1165000 | | | | USHEALTH Group, Inc. | .DE | NIA | Golden Rule Financial Corporation | Ownership | 100.000 | UnitedHealth Group Incorporated | .NO. | |

SCHEDULE Y
PART 1A - DETAIL OF INSURANCE HOLDING COMPANY SYSTEM

| 1 | 2 | 3 | 4 | 5 | 6 | 7 | 8 | 9 | 10 | 11 | 12 | 13 | 14 | 15 | 16 |
|------------|------------|-------------------|------------|--------------|-----|--|---|-----------------------|-----------------------------------|--|--|--|--|--------------------------------------|----|
| Group Code | Group Name | NAIC Company Code | ID Number | Federal RSSD | CIK | Name of Securities Exchange if Publicly Traded (U.S. or International) | Names of Parent, Subsidiaries Or Affiliates | Domi-ciliary Location | Relation-ship to Reporting Entity | Directly Controlled by (Name of Entity/Person) | Type of Control (Ownership, Board, Management, Attorney-in-Fact, Influence, Other) | If Control is Owner-ship Provide Per-centage | Ultimate Controlling Entity(ies)/Person(s) | Is an SCA Filing Re-quired? (Yes/No) | * |
| | | .00000 | 20-8048861 | | | | USMD Administrative Services, L.L.C. | TX | NIA | USMD Inc. | Ownership | 100.000 | UnitedHealth Group Incorporated | .NO. | |
| | | .00000 | 27-2956222 | | | | USMD Affiliated Services | TX | NIA | USMD Inc. | Ownership | 100.000 | UnitedHealth Group Incorporated | .NO. | |
| | | .00000 | 27-2803133 | | | | USMD Diagnostic Services, LLC | TX | NIA | WellMed Networks, Inc. | Ownership | 100.000 | UnitedHealth Group Incorporated | .NO. | 1 |
| | | .00000 | 27-2866866 | | | | USMD Holdings, Inc. | DE | NIA | WellMed Medical Management, Inc. | Ownership | 100.000 | UnitedHealth Group Incorporated | .NO. | |
| | | .00000 | 73-1662763 | | | | USMD Hospital at Arlington, L.P. | TX | NIA | MAT-RX DEVELOPMENT, L.L.C. | Ownership | 45.396 | UnitedHealth Group Incorporated | .NO. | 1 |
| | | .00000 | 20-3571243 | | | | USMD Hospital at Fort Worth, L.P. | TX | NIA | MAT-RX DEVELOPMENT, L.L.C. | Ownership | 20.024 | UnitedHealth Group Incorporated | .NO. | 1 |
| | | .00000 | 20-8050318 | | | | USMD Inc. | TX | NIA | USMD Holdings, Inc. | Ownership | 100.000 | UnitedHealth Group Incorporated | .NO. | |
| | | .00000 | 73-1662757 | | | | USMD of Arlington GP, L.L.C. | TX | NIA | MAT-RX DEVELOPMENT, L.L.C. | Ownership | 100.000 | UnitedHealth Group Incorporated | .NO. | 1 |
| | | .00000 | 35-2446102 | | | | USMD PPM, LLC | TX | NIA | USMD Inc. | Ownership | 100.000 | UnitedHealth Group Incorporated | .NO. | |
| | | .00000 | 87-0757396 | | | | Valley Physicians Network, Inc. | CA | NIA | PrimeCare Medical Network, Inc. | Ownership | 80.000 | UnitedHealth Group Incorporated | .NO. | |
| | | .00000 | 85-0780051 | | | | Vascular Labs of the Rockies ASC, LLC | DE | NIA | SCA-VLR Holdings Company, LLC | Ownership | 51.000 | UnitedHealth Group Incorporated | .NO. | |
| | | .00000 | 81-2820395 | | | | Via Vitae MSO, LLC | DE | NIA | OC Cardiology Practice Partners, LLC | Ownership | 70.000 | UnitedHealth Group Incorporated | .NO. | |
| | | .00000 | 98-1443076 | | | | Vida Integra S.p.A. | CHL | NIA | Saden S.A. | Ownership | 0.000 | UnitedHealth Group Incorporated | .NO. | |
| | | .00000 | 98-1443076 | | | | Vida Integra S.p.A. | CHL | NIA | Banmédica S.A. | Ownership | 100.000 | UnitedHealth Group Incorporated | .NO. | |
| | | .00000 | | | | | Vida Tres S.A. | CHL | NIA | Clínica Dávila y Servicios Médicos S.p.A. | Ownership | 0.000 | UnitedHealth Group Incorporated | .NO. | |
| | | .00000 | | | | | Vida Tres S.A. | CHL | NIA | Banmédica S.A. | Ownership | 100.000 | UnitedHealth Group Incorporated | .NO. | |
| | | .00000 | 85-2278858 | | | | Virtua-SCA Holdings II, LLC | DE | NIA | SCA Outside New Jersey, LLC | Ownership | 45.000 | UnitedHealth Group Incorporated | .NO. | 2 |
| | | .00000 | 47-3247166 | | | | Virtua-SCA Holdings, LLC | NJ | NIA | SCA-New Jersey, LLC | Ownership | 45.000 | UnitedHealth Group Incorporated | .NO. | 2 |
| | | .00000 | 47-4149749 | | | | Virtual Therapeutics Corporation | DE | NIA | Optum Labs, LLC | Ownership | 5.613 | UnitedHealth Group Incorporated | .NO. | |
| | | .00000 | 47-4149749 | | | | Virtual Therapeutics Corporation | DE | NIA | United HealthCare Services, Inc. | Ownership | 36.552 | UnitedHealth Group Incorporated | .NO. | |
| | | .00000 | 47-4149749 | | | | Virtual Therapeutics Corporation | DE | NIA | UnitedHealth Group Ventures, LLC | Ownership | 41.670 | UnitedHealth Group Incorporated | .NO. | |
| | | | | | | | Vista Physician Holdco, A Medical Corporation | CA | NIA | Physician(s) Owned | Influence | 0.000 | UnitedHealth Group Incorporated | .NO. | 1 |
| | | .00000 | 84-1918529 | | | | | IL | NIA | Physician(s) Owned | Influence | 0.000 | UnitedHealth Group Incorporated | .NO. | 1 |
| | | .00000 | 85-1453387 | | | | Vitucci, LCSW, P.C. | CAN | NIA | Vivify Health, Inc. | Ownership | 100.000 | UnitedHealth Group Incorporated | .NO. | |
| | | .00000 | 27-1348358 | | | | Vivify Health Canada, Inc. | DE | NIA | OptumHealth Care Solutions, LLC | Ownership | 100.000 | UnitedHealth Group Incorporated | .NO. | |
| | | .00000 | 46-1558718 | | | | Vivify Health, Inc. | TX | NIA | VPay, Inc. | Ownership | 100.000 | UnitedHealth Group Incorporated | .NO. | |
| | | .00000 | 85-4390422 | | | | VPay Benefits Corporation | DE | NIA | Optum Financial, Inc. | Ownership | 100.000 | UnitedHealth Group Incorporated | .NO. | |
| | | .00000 | 75-2405220 | | | | VPay Intermediate Holdings, LLC | TX | NIA | VPay Intermediate Holdings, LLC | Ownership | 100.000 | UnitedHealth Group Incorporated | .NO. | |
| | | .00000 | 36-4499777 | | | | VPay, Inc. | TX | NIA | Surgical Care Affiliates, LLC | Influence | 0.000 | UnitedHealth Group Incorporated | .NO. | |
| | | .00000 | 36-3469841 | | | | Walnut Hill Surgery Center, LLC | DE | NIA | Surgery Centers-West Holdings, LLC | Ownership | 100.000 | UnitedHealth Group Incorporated | .NO. | |
| | | .00000 | 36-3469839 | | | | Wauwatosa Outpatient Surgery Center, LLC | DE | NIA | Wauwatosa Outpatient Surgery Center, LLC | Ownership | 20.000 | UnitedHealth Group Incorporated | .NO. | 2 |
| | | .00000 | 20-5429310 | | | | Wauwatosa Surgery Center, LLC | RI | NIA | Surgery Center Holding, LLC | Ownership | 1.000 | UnitedHealth Group Incorporated | .NO. | |
| | | .00000 | 20-5429310 | | | | Wayland Square Surgicare Acquisition, L.P. | RI | NIA | SC Affiliates, LLC | Ownership | 99.000 | UnitedHealth Group Incorporated | .NO. | |
| | | .00000 | 75-2500274 | | | | Wayland Square Surgicare Acquisition, L.P. | RI | NIA | Surgery Center Holding, LLC | Ownership | 100.000 | UnitedHealth Group Incorporated | .NO. | |
| | | .00000 | 46-2854394 | | | | Wayland Square Surgicare GP, Inc. | RI | NIA | Physician(s) Owned | Influence | 0.000 | UnitedHealth Group Incorporated | .NO. | 1 |
| | | .00000 | 46-2859426 | | | | Waypoint Minnesota PC | MN | NIA | Physician(s) Owned | Influence | 0.000 | UnitedHealth Group Incorporated | .NO. | 1 |
| | | .00000 | 84-2233329 | | | | Waypoint Minnesota Sports PC | TX | NIA | Orthology Inc. | Ownership | 100.000 | UnitedHealth Group Incorporated | .NO. | |
| | | .00000 | 45-2158334 | | | | WellMed Florida Medicare ACO, LLC | TX | NIA | WellMed Network of Florida, Inc. | Ownership | 100.000 | UnitedHealth Group Incorporated | .NO. | 1 |
| | | .00000 | 84-2178104 | | | | WellMed Florida Medicare ACO, LLC | TX | NIA | WellMed Networks, Inc. | Ownership | 100.000 | UnitedHealth Group Incorporated | .NO. | 1 |
| | | .00000 | 74-2574229 | | | | WellMed Greater Texas Medicare ACO, LLC | TX | NIA | WellMed Networks, Inc. | Ownership | 100.000 | UnitedHealth Group Incorporated | .NO. | 1 |
| | | .00000 | 74-2797745 | | | | WellMed Medical Group, P.A. | TX | NIA | Physician(s) Owned | Influence | 0.000 | UnitedHealth Group Incorporated | .NO. | 1 |
| | | .00000 | 74-2786364 | | | | WellMed Medical Management of Florida, Inc. | FL | NIA | WellMed Medical Management, Inc. | Ownership | 100.000 | UnitedHealth Group Incorporated | .NO. | |
| | | .00000 | 35-2314192 | | | | WellMed Medical Management, Inc. | TX | NIA | Collaborative Care Holdings, LLC | Ownership | 86.000 | UnitedHealth Group Incorporated | .NO. | |
| | | .00000 | 41-2250215 | | | | WellMed Network of Florida, Inc. | TX | NIA | WellMed Networks, Inc. | Ownership | 100.000 | UnitedHealth Group Incorporated | .NO. | 1 |
| | | .00000 | 74-2889447 | | | | WellMed Networks - DFW, Inc. | TX | NIA | WellMed Networks, Inc. | Ownership | 100.000 | UnitedHealth Group Incorporated | .NO. | 1 |
| | | .00000 | 92-0183013 | | | | WellMed Networks, Inc. | TX | NIA | Physician(s) Owned | Influence | 0.000 | UnitedHealth Group Incorporated | .NO. | 1 |
| | | .00000 | 84-2193803 | | | | WellMed of Las Cruces, Inc. | TX | NIA | WellMed Networks, Inc. | Ownership | 100.000 | UnitedHealth Group Incorporated | .NO. | 1 |
| | | .00000 | 84-2219968 | | | | WellMed Tampa/Orlando Medicare ACO, LLC | TX | NIA | WellMed Network of Florida, Inc. | Ownership | 100.000 | UnitedHealth Group Incorporated | .NO. | 1 |
| | | .00000 | 88-2731487 | | | | WellMed Texas Medicare ACO, LLC | TX | NIA | WellMed Networks, Inc. | Ownership | 100.000 | UnitedHealth Group Incorporated | .NO. | 1 |
| | | .00000 | 27-2809113 | | | | WellSpan-SCA Holdings, LLC | DE | NIA | SCA-Hagerstown, LLC | Ownership | 100.000 | UnitedHealth Group Incorporated | .NO. | |
| | | | | | | | West Coast Endoscopy Holdings, LLC | DE | NIA | SCA Surgery Holdings, LLC | Ownership | 100.000 | UnitedHealth Group Incorporated | .NO. | |
| | | .00000 | 06-1521999 | | | | Western Connecticut Orthopedic Surgical Center, LLC | CT | NIA | SCA-Western Connecticut, LLC | Ownership | 57.911 | UnitedHealth Group Incorporated | .NO. | |
| | | .00000 | 47-4468184 | | | | Westgreen Surgical Center, LLC | TX | NIA | SCA Westgreen Holdings, LLC | Ownership | 51.001 | UnitedHealth Group Incorporated | .NO. | |

SCHEDULE Y
PART 1A - DETAIL OF INSURANCE HOLDING COMPANY SYSTEM

| 1 | 2 | 3 | 4 | 5 | 6 | 7 | 8 | 9 | 10 | 11 | 12 | 13 | 14 | 15 | 16 |
|------------|------------|-------------------|------------|--------------|-----|--|---|------------------------|-----------------------------------|--|--|--|--|--------------------------------------|----|
| Group Code | Group Name | NAIC Company Code | ID Number | Federal RSSD | CIK | Name of Securities Exchange if Publicly Traded (U.S. or International) | Names of Parent, Subsidiaries Or Affiliates | Domi-ciliary Loca-tion | Relation-ship to Reporting Entity | Directly Controlled by (Name of Entity/Person) | Type of Control (Ownership, Board, Management, Attorney-in-Fact, Influence, Other) | If Control is Owner-ship Provide Percen-tage | Ultimate Controlling Entity(ies)/Person(s) | Is an SCA Filing Re-quired? (Yes/No) | * |
| | | .00000 | 85-3312235 | | | | WestHealth JV Holdings, LLC | .DE | .NIA | SCA West Health Holdings, LLC | Ownership | .30.000 | UnitedHealth Group Incorporated | .NO | .2 |
| | | .00000 | 37-1763155 | | | | WestHealth Surgery Center, LLC | .MN | .NIA | WestHealth JV Holdings, LLC | Ownership | .51.000 | UnitedHealth Group Incorporated | .NO | .2 |
| | | .00000 | 45-0636596 | | | | WESTMED Practice Partners LLC | .DE | .NIA | Collaborative Care Holdings, LLC | Ownership | .100.000 | UnitedHealth Group Incorporated | .NO | |
| | | .00000 | 27-4816583 | | | | Wilson Creek Surgical Center, LLC | .TX | .NIA | Surgical Care Affiliates, LLC | Influence | .0.000 | UnitedHealth Group Incorporated | .NO | |
| | | .00000 | 85-3366699 | | | | Woodbury Surgery Center, LLC | .MN | .NIA | SCA Woodbury Holdings, LLC | Ownership | .51.000 | UnitedHealth Group Incorporated | .NO | .2 |
| | | .00000 | 52-2102846 | | | | XLHealth Corporation | .MD | .NIA | United HealthCare Services, Inc. | Ownership | .100.000 | UnitedHealth Group Incorporated | .NO | |
| | | .00000 | 98-1107695 | | | | XLHealth Corporation India Private Limited | .IND | .NIA | XLHealth Corporation | Ownership | .99.998 | UnitedHealth Group Incorporated | .NO | |
| | | .00000 | 98-1107695 | | | | XLHealth Corporation India Private Limited | .IND | .NIA | UnitedHealth International, Inc. | Ownership | .0.002 | UnitedHealth Group Incorporated | .NO | |
| | | .00000 | 46-3537245 | | | | XLHome Michigan, P.C. | .MI | .NIA | Physician(s) Owned | Influence | .0.000 | UnitedHealth Group Incorporated | .NO | .1 |
| | | .00000 | 45-5530241 | | | | XLHome Northeast, P.C. | .NJ | .NIA | Physician(s) Owned | Influence | .0.000 | UnitedHealth Group Incorporated | .NO | .1 |
| | | .00000 | 46-2931689 | | | | XLHome Oklahoma, Inc. | .OK | .NIA | Physician(s) Owned | Influence | .0.000 | UnitedHealth Group Incorporated | .NO | .1 |
| | | .00000 | 27-3543997 | | | | XLHome, P.C. | .MD | .NIA | Physician(s) Owned | Influence | .0.000 | UnitedHealth Group Incorporated | .NO | .1 |
| | | .00000 | 81-2385235 | | | | Xplor Counseling, LLC | .HI | .NIA | Refresh Mental Health, Inc. | Ownership | .100.000 | UnitedHealth Group Incorporated | .NO | |

| Asterisk | Explanation |
|----------|---|
| 1 | Represents a physician or physicians' owned entity (with respect to the ultimate controlling entity), where the entity is deemed to be influenced by the ultimate controlling entity. |
| 2 | Represents a minority-owned entity (with respect to the controlling entity), where the entity is deemed to be influenced by the ultimate controlling entity. |

STATEMENT AS OF SEPTEMBER 30, 2022 OF THE Optum Insurance of Ohio, Inc.

SUPPLEMENTAL EXHIBITS AND SCHEDULES INTERROGATORIES

The following supplemental reports are required to be filed as part of your statement filing. However, in the event that your company does not transact the type of business for which the special report must be filed, your response of NO to the specific interrogatory will be accepted in lieu of filing a "NONE" report and a bar code will be printed below. If the supplement is required of your company but is not being filed for whatever reason enter SEE EXPLANATION and provide an explanation following the interrogatory questions.

| | Response |
|---|----------|
| 1. Will the Trusteed Surplus Statement be filed with the state of domicile and the NAIC with this statement? | NO |
| 2. Will the Medicare Part D Coverage Supplement be filed with the state of domicile and the NAIC with this statement? | NO |
| 3. Will the Reasonableness of Assumptions Certification required by Actuarial Guideline XXXV be filed with the state of domicile and electronically with the NAIC? | NO |
| 4. Will the Reasonableness and Consistency of Assumptions Certification required by Actuarial Guideline XXXV be filed with the state of domicile and electronically with the NAIC? | NO |
| 5. Will the Reasonableness of Assumptions Certification for Implied Guaranteed Rate Method required by Actuarial Guideline XXXVI be filed with the state of domicile and electronically with the NAIC? | NO |
| 6. Will the Reasonableness and Consistency of Assumptions Certification required by Actuarial Guideline XXXVI (Updated Average Market Value) be filed with the state of domicile and electronically with the NAIC? | NO |
| 7. Will the Reasonableness and Consistency of Assumptions Certification required by Actuarial Guideline XXXVI (Updated Market Value) be filed with the state of domicile and electronically with the NAIC? | NO |
| 8. Will the Life PBR Statement of Exemption be filed with the state of domicile by July 1st and electronically with the NAIC with the second quarterly filing per the Valuation Manual (by August 15)? (2nd Quarter Only) The response for 1st and 3rd quarters should be N/A. A NO response resulting with a bar code is only appropriate in the 2nd quarter. | N/A |

AUGUST FILING

| | |
|--|-----|
| 9. Will the regulator-only (non-public) Communication of Internal Control Related Matters Noted in Audit be filed with the state of domicile and electronically with the NAIC (as a regulator-only non-public document) by August 1? The response for 1st and 3rd quarters should be N/A. A NO response resulting with a bar code is only appropriate in the 2nd quarter. | N/A |
|--|-----|

Explanation:

1.
2.
3.
4.
5.
6.
7.

Bar Code:

1. Trusteed Surplus Statement [Document Identifier 490]
2. Medicare Part D Coverage Supplement [Document Identifier 365]
3. Reasonableness of Assumptions Certification required by Actuarial Guideline XXXV [Document Identifier 445]
4. Reasonableness and Consistency of Assumptions Certification required by Actuarial Guideline XXXV [Document Identifier 446]
5. Reasonableness of Assumptions Certification for Implied Guaranteed Rate Method required by Actuarial Guideline XXXVI [Document Identifier 447]
6. Reasonableness and Consistency of Assumptions Certification required by Actuarial Guideline XXXVI [Document Identifier 448]
7. Reasonableness and Consistency of Assumptions Certification required by Actuarial Guideline XXXVI (Updated Market Value) [Document Identifier 449]

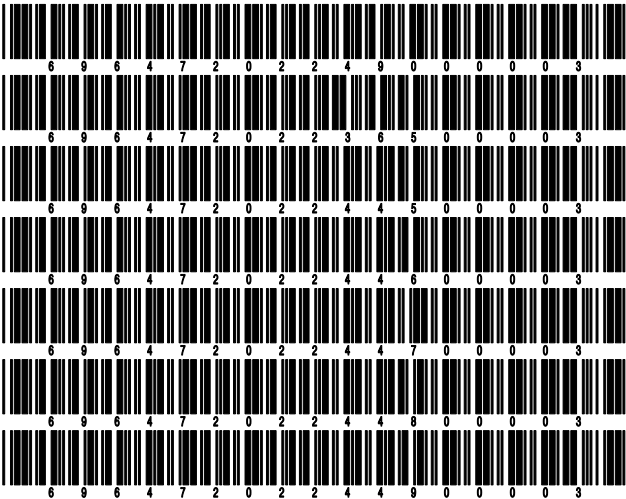

OVERFLOW PAGE FOR WRITE-INS

SCHEDULE A - VERIFICATION

Real Estate

| | 1 Year to Date | 2 Prior Year Ended December 31 |
|--|-------------------|--------------------------------------|
| 1. Book/adjusted carrying value, December 31 of prior year | | |
| 2. Cost of acquired: | | |
| 2.1 Actual cost at time of acquisition | | |
| 2.2 Additional investment made after acquisition | | |
| 3. Current year change in encumbrances | | |
| 4. Total gain (loss) on disposals | | |
| 5. Deduct amounts received on disposals | | |
| 6. Total foreign exchange change in book/adjusted carrying value | | |
| 7. Deduct current year's other than temporary impairment recognized | | |
| 8. Deduct current year's depreciation | | |
| 9. Book/adjusted carrying value at the end of current period (Lines 1+2+3+4-5+6-7-8) | | |
| 10. Deduct total nonadmitted amounts | | |
| 11. Statement value at end of current period (Line 9 minus Line 10) | | |

SCHEDULE B - VERIFICATION

Mortgage Loans

| | 1 Year to Date | 2 Prior Year Ended December 31 |
|---|-------------------|--------------------------------------|
| 1. Book value/recorded investment excluding accrued interest, December 31 of prior year | | |
| 2. Cost of acquired: | | |
| 2.1 Actual cost at time of acquisition | | |
| 2.2 Additional investment made after acquisition | | |
| 3. Capitalized deferred interest and other | | |
| 4. Accrual of discount | | |
| 5. Unrealized valuation increase (decrease) | | |
| 6. Total gain (loss) on disposals | | |
| 7. Deduct amounts received on disposals | | |
| 8. Deduct amortization of premium and mortgage interest paid and commitment fees | | |
| 9. Total foreign exchange change in book value/recorded investment excluding accrued interest | | |
| 10. Deduct current year's other than temporary impairment recognized | | |
| 11. Book value/recorded investment excluding accrued interest at end of current period (Lines 1+2+3+4+5+6-7-8+9-10) | | |
| 12. Total valuation allowance | | |
| 13. Subtotal (Line 11 plus Line 12) | | |
| 14. Deduct total nonadmitted amounts | | |
| 15. Statement value at end of current period (Line 13 minus Line 14) | | |

SCHEDULE BA - VERIFICATION

Other Long-Term Invested Assets

| | 1 Year to Date | 2 Prior Year Ended December 31 |
|--|-------------------|--------------------------------------|
| 1. Book/adjusted carrying value, December 31 of prior year | | |
| 2. Cost of acquired: | | |
| 2.1 Actual cost at time of acquisition | | |
| 2.2 Additional investment made after acquisition | | |
| 3. Capitalized deferred interest and other | | |
| 4. Accrual of discount | | |
| 5. Unrealized valuation increase (decrease) | | |
| 6. Total gain (loss) on disposals | | |
| 7. Deduct amounts received on disposals | | |
| 8. Deduct amortization of premium and depreciation | | |
| 9. Total foreign exchange change in book/adjusted carrying value | | |
| 10. Deduct current year's other than temporary impairment recognized | | |
| 11. Book/adjusted carrying value at end of current period (Lines 1+2+3+4+5+6-7-8+9-10) | | |
| 12. Deduct total nonadmitted amounts | | |
| 13. Statement value at end of current period (Line 11 minus Line 12) | | |

SCHEDULE D - VERIFICATION

Bonds and Stocks

| | 1 Year to Date | 2 Prior Year Ended December 31 |
|---|-------------------|--------------------------------------|
| 1. Book/adjusted carrying value of bonds and stocks, December 31 of prior year | 2,245,178 | 2,683,767 |
| 2. Cost of bonds and stocks acquired | 209,036 | 1,824,350 |
| 3. Accrual of discount | 0 | 111 |
| 4. Unrealized valuation increase (decrease) | 0 | 0 |
| 5. Total gain (loss) on disposals | 0 | 0 |
| 6. Deduct consideration for bonds and stocks disposed of | 205,000 | 2,245,000 |
| 7. Deduct amortization of premium | 20,754 | 18,050 |
| 8. Total foreign exchange change in book/adjusted carrying value | 0 | 0 |
| 9. Deduct current year's other than temporary impairment recognized | 0 | 0 |
| 10. Total investment income recognized as a result of prepayment penalties and/or acceleration fees | 0 | 0 |
| 11. Book/adjusted carrying value at end of current period (Lines 1+2+3+4+5-6-7+8-9+10) | 2,228,460 | 2,245,178 |
| 12. Deduct total nonadmitted amounts | 0 | 0 |
| 13. Statement value at end of current period (Line 11 minus Line 12) | 2,228,460 | 2,245,178 |

SCHEDULE D - PART 1B

Showing the Acquisitions, Dispositions and Non-Trading Activity
During the Current Quarter for all Bonds and Preferred Stock by NAIC Designation

| NAIC Designation | 1 Book/Adjusted Carrying Value Beginning of Current Quarter | 2 Acquisitions During Current Quarter | 3 Dispositions During Current Quarter | 4 Non-Trading Activity During Current Quarter | 5 Book/Adjusted Carrying Value End of First Quarter | 6 Book/Adjusted Carrying Value End of Second Quarter | 7 Book/Adjusted Carrying Value End of Third Quarter | 8 Book/Adjusted Carrying Value December 31 Prior Year |
|-------------------------------------|---|--|--|--|---|--|---|---|
| BONDS | | | | | | | | |
| 1. NAIC 1 (a) | 2,235,422 | 0 | 0 | (6,962) | 2,242,351 | 2,235,422 | 2,228,460 | 2,245,178 |
| 2. NAIC 2 (a) | 0 | 0 | 0 | 0 | 0 | 0 | 0 | 0 |
| 3. NAIC 3 (a) | 0 | 0 | 0 | 0 | 0 | 0 | 0 | 0 |
| 4. NAIC 4 (a) | 0 | 0 | 0 | 0 | 0 | 0 | 0 | 0 |
| 5. NAIC 5 (a) | 0 | 0 | 0 | 0 | 0 | 0 | 0 | 0 |
| 6. NAIC 6 (a) | 0 | 0 | 0 | 0 | 0 | 0 | 0 | 0 |
| 7. Total Bonds | 2,235,422 | 0 | 0 | (6,962) | 2,242,351 | 2,235,422 | 2,228,460 | 2,245,178 |
| PREFERRED STOCK | | | | | | | | |
| 8. NAIC 1 | 0 | 0 | 0 | 0 | 0 | 0 | 0 | 0 |
| 9. NAIC 2 | 0 | 0 | 0 | 0 | 0 | 0 | 0 | 0 |
| 10. NAIC 3 | 0 | 0 | 0 | 0 | 0 | 0 | 0 | 0 |
| 11. NAIC 4 | 0 | 0 | 0 | 0 | 0 | 0 | 0 | 0 |
| 12. NAIC 5 | 0 | 0 | 0 | 0 | 0 | 0 | 0 | 0 |
| 13. NAIC 6 | 0 | 0 | 0 | 0 | 0 | 0 | 0 | 0 |
| 14. Total Preferred Stock | 0 | 0 | 0 | 0 | 0 | 0 | 0 | 0 |
| 15. Total Bonds and Preferred Stock | 2,235,422 | 0 | 0 | (6,962) | 2,242,351 | 2,235,422 | 2,228,460 | 2,245,178 |

(a) Book/Adjusted Carrying Value column for the end of the current reporting period includes the following amount of short-term and cash equivalent bonds by NAIC designation:

NAIC 1 \$0 ; NAIC 2 \$0 ; NAIC 3 \$0 NAIC 4 \$0 ; NAIC 5 \$0 ; NAIC 6 \$0

Schedule DA - Part 1 - Short-Term Investments

N O N E

Schedule DA - Verification - Short-Term Investments

N O N E

Schedule DB - Part A - Verification - Options, Caps, Floors, Collars, Swaps and Forwards

N O N E

Schedule DB - Part B - Verification - Futures Contracts

N O N E

Schedule DB - Part C - Section 1 - Replication (Synthetic Asset) Transactions (RSATs) Open

N O N E

Schedule DB-Part C-Section 2-Reconciliation of Replication (Synthetic Asset) Transactions Open

N O N E

Schedule DB - Verification - Book/Adjusted Carrying Value, Fair Value and Potential Exposure of
Derivatives

N O N E

SCHEDULE E - PART 2 - VERIFICATION

(Cash Equivalents)

| | 1 | 2 |
|---|--------------|---------------------------------|
| | Year To Date | Prior Year Ended December 31 |
| 1. Book/adjusted carrying value, December 31 of prior year | .690,003 | .690,067 |
| 2. Cost of cash equivalents acquired | .230,390 | .255,153 |
| 3. Accrual of discount | .0 | .0 |
| 4. Unrealized valuation increase (decrease) | .0 | .0 |
| 5. Total gain (loss) on disposals | .0 | .0 |
| 6. Deduct consideration received on disposals | .228,131 | .255,217 |
| 7. Deduct amortization of premium | .0 | .0 |
| 8. Total foreign exchange change in book/adjusted carrying value | .0 | .0 |
| 9. Deduct current year's other than temporary impairment recognized | .0 | .0 |
| 10. Book/adjusted carrying value at end of current period (Lines 1+2+3+4+5-6-7+8-9) | .692,262 | .690,003 |
| 11. Deduct total nonadmitted amounts | .0 | .0 |
| 12. Statement value at end of current period (Line 10 minus Line 11) | 692,262 | 690,003 |

Schedule A - Part 2 - Real Estate Acquired and Additions Made

N O N E

Schedule A - Part 3 - Real Estate Disposed

N O N E

Schedule B - Part 2 - Mortgage Loans Acquired and Additions Made

N O N E

Schedule B - Part 3 - Mortgage Loans Disposed, Transferred or Repaid

N O N E

Schedule BA - Part 2 - Other Long-Term Invested Assets Acquired and Additions Made

N O N E

Schedule BA - Part 3 - Other Long-Term Invested Assets Disposed, Transferred or Repaid

N O N E

Schedule D - Part 3 - Long-Term Bonds and Stocks Acquired

N O N E

Schedule D - Part 4 - Long-Term Bonds and Stocks Sold, Redeemed or Otherwise Disposed Of

N O N E

Schedule DB - Part A - Section 1 - Options, Caps, Floors, Collars, Swaps and Forwards Open

N O N E

Schedule DB - Part B - Section 1 - Futures Contracts Open

N O N E

Schedule DB - Part B - Section 1B - Brokers with whom cash deposits have been made

N O N E

Schedule DB - Part D - Section 1 - Counterparty Exposure for Derivative Instruments Open

N O N E

Schedule DB - Part D-Section 2 - Collateral for Derivative Instruments Open - Pledged By

N O N E

Schedule DB - Part D-Section 2 - Collateral for Derivative Instruments Open - Pledged To

N O N E

Schedule DB - Part E - Derivatives Hedging Variable Annuity Guarantees

N O N E

Schedule DL - Part 1 - Reinvested Collateral Assets Owned

N O N E

Schedule DL - Part 2 - Reinvested Collateral Assets Owned

N O N E

SCHEDULE E - PART 1 - CASH

Month End Depository Balances

| 1 | 2 | 3 | 4 | 5 | Book Balance at End of Each Month During Current Quarter | | | 9 |
|--|------|------------------|--|--|---|--------------|-------------|-----|
| | | | | | 6 | 7 | 8 | |
| | | | | | First Month | Second Month | Third Month | |
| Depository | Code | Rate of Interest | Amount of Interest Received During Current Quarter | Amount of Interest Accrued at Current Statement Date | | | | * |
| US Bancorp Minneapolis, MN | | 0.000 | 0 | 0 | 100,000 | 100,000 | 100,000 | XXX |
| JP Morgan Chase New York, NY | | 0.000 | 0 | 0 | 16,857,031 | 59,804,987 | 9,454,593 | XXX |
| 0199998. Deposits in ... 0 depositories that do not exceed the allowable limit in any one depository (See instructions) - Open Depositories | XXX | XXX | 0 | 0 | 0 | 0 | 0 | XXX |
| 0199999. Totals - Open Depositories | XXX | XXX | 0 | 0 | 16,957,031 | 59,904,987 | 9,554,593 | XXX |
| 0299998. Deposits in ... 0 depositories that do not exceed the allowable limit in any one depository (See instructions) - Suspended Depositories | XXX | XXX | 0 | 0 | 0 | 0 | 0 | XXX |
| 0299999. Totals - Suspended Depositories | XXX | XXX | 0 | 0 | 0 | 0 | 0 | XXX |
| 0399999. Total Cash on Deposit | XXX | XXX | 0 | 0 | 16,957,031 | 59,904,987 | 9,554,593 | XXX |
| 0499999. Cash in Company's Office | XXX | XXX | XXX | XXX | 0 | 0 | 0 | XXX |
| | | | | | | | | |
| | | | | | | | | |
| | | | | | | | | |
| | | | | | | | | |
| | | | | | | | | |
| | | | | | | | | |
| | | | | | | | | |
| | | | | | | | | |
| | | | | | | | | |
| | | | | | | | | |
| | | | | | | | | |
| 0599999. Total - Cash | XXX | XXX | 0 | 0 | 16,957,031 | 59,904,987 | 9,554,593 | XXX |

SCHEDULE E - PART 2 - CASH EQUIVALENTS

Show Investments Owned End of Current Quarter

[illegible]