



PROPERTY AND CASUALTY COMPANIES - ASSOCIATION EDITION

QUARTERLY STATEMENT
AS OF SEPTEMBER 30, 2022
OF THE CONDITION AND AFFAIRS OF THE
NATIONWIDE MUTUAL FIRE INSURANCE COMPANY

NAIC Group Code 0140 0140 NAIC Company Code 23779 Employer's ID Number 31-4177110
(Current) (Prior)

Organized under the Laws of OHIO, State of Domicile or Port of Entry OH

Country of Domicile UNITED STATES OF AMERICA

Incorporated/Organized 12/27/1933 Commenced Business 04/15/1934

Statutory Home Office ONE WEST NATIONWIDE BLVD. COLUMBUS, OH, US 43215-2220
(Street and Number) (City or Town, State, Country and Zip Code)

Main Administrative Office ONE WEST NATIONWIDE BLVD.
(Street and Number)
COLUMBUS, OH, US 43215-2220 614-249-1545
(City or Town, State, Country and Zip Code) (Area Code) (Telephone Number)

Mail Address ONE WEST NATIONWIDE BLVD., 1-14-301 COLUMBUS, OH, US 43215-2220
(Street and Number or P.O. Box) (City or Town, State, Country and Zip Code)

Primary Location of Books and Records ONE WEST NATIONWIDE BLVD., 1-14-301
(Street and Number)
COLUMBUS, OH, US 43215-2220 614-249-1545
(City or Town, State, Country and Zip Code) (Area Code) (Telephone Number)

Internet Website Address WWW.NATIONWIDE.COM

Statutory Statement Contact ANDREA D IACOBONI 614-249-1545
(Name) (Area Code) (Telephone Number)
FINRPT@NATIONWIDE.COM 866-315-1430
(E-mail Address) (FAX Number)

OFFICERS

PRESIDENT & COO - P&C MARK ALLEN BERVEN SVP & TREASURER DAVID PATRICK LAPAUL
SVP & SECRETARY DENISE LYNN SKINGLE

OTHER

<u>PAMELA ANN BIESECKER, SVP-HEAD OF TAXATION</u>	<u>JOHN LAUGHLIN CARTER, PRESIDENT & COO-</u>	<u>VINITA JANE CLEMENTS, EVP-CHIEF HUMAN</u>
<u>JAMES ROBERT FOWLER, EXEC VP-NW CHIEF</u>	<u>NATIONWIDE FINANCIAL</u>	<u>RESOURCES OFFICER</u>
<u>TECH OFFC</u>	<u>TIMOTHY GERALD FROMMEYER, EXEC VP-CFO</u>	<u>MARK SHANNON HOWARD, EXEC VP-CHIEF LEGAL</u>
	<u>MICHAEL WILLIAM MAHAFFEY, EXEC VP-CHIEF</u>	<u>OFFC</u>
<u>RAMON JONES, EXEC VP-CHIEF MARKT OFFC</u>	<u>STRATEGY OFFC</u>	<u>AMY TAYLOR SHORE, EXEC VP-CHIEF CUSTOMER</u>
<u>KIRT ALAN WALKER, CEO</u>		<u>OFFC</u>

DIRECTORS OR TRUSTEES

<u>CRAIG RICHARD ADAMS</u>	<u>PAMELA K.M. BEALL</u>	<u>FRANK EDWARD BURKETT III</u>
<u>STEPHEN FRANCIS HIRSCH</u>	<u>MARC ALLEN HOWZE</u>	<u>MARY DIANE KOKEN</u>
<u>SARA ALICIA MARTINEZ TUCKER</u>	<u>DEBORA ANN PLUNKETT</u>	<u>BRENT RINNER PORTEUS</u>
<u>JULIE ANNA POTTS</u>	<u>SUKU RADIA</u>	<u>MICHAEL JOSEPH TOELLE</u>
<u>KIRT ALAN WALKER</u>	<u>SPARKY RAY WEILNAU</u>	<u>PAUL JEFFREY WENGER</u>
<u>JEFFREY WADE ZELLERS</u>		

State of OHIO SS:
County of FRANKLIN

The officers of this reporting entity being duly sworn, each depose and say that they are the described officers of said reporting entity, and that on the reporting period stated above, all of the herein described assets were the absolute property of the said reporting entity, free and clear from any liens or claims thereon, except as herein stated, and that this statement, together with related exhibits, schedules and explanations therein contained, annexed or referred to, is a full and true statement of all the assets and liabilities and of the condition and affairs of the said reporting entity as of the reporting period stated above, and of its income and deductions therefrom for the period ended, and have been completed in accordance with the NAIC Annual Statement Instructions and Accounting Practices and Procedures manual except to the extent that: (1) state law may differ; or, (2) that state rules or regulations require differences in reporting not related to accounting practices and procedures, according to the best of their information, knowledge and belief, respectively. Furthermore, the scope of this attestation by the described officers also includes the related corresponding electronic filing with the NAIC, when required, that is an exact copy (except for formatting differences due to electronic filing) of the enclosed statement. The electronic filing may be requested by various regulators in lieu of or in addition to the enclosed statement.

<u>MARK ALLEN BERVEN</u> PRESIDENT & COO	<u>DENISE LYNN SKINGLE</u> SVP & SECRETARY	<u>DAVID PATRICK LAPAUL</u> SVP & TREASURER
---	---	--

Subscribed and sworn to before me this 21 day of OCTOBER 2022
Andrew Swartzel
Andrew Swartzel



ANDREW SWARTZEL
NOTARY PUBLIC • STATE OF OHIO
Comm. No. 2021-RE-839107
My Commission Expires Oct. 24, 2026

a. Is this an original filing? Yes [X] No []
b. If no,
1. State the amendment number.....
2. Date filed.....
3. Number of pages attached.....

STATEMENT AS OF SEPTEMBER 30, 2022 OF THE NATIONWIDE MUTUAL FIRE INSURANCE COMPANY				
ASSETS				
	Current Statement Date			4 December 31 Prior Year Net Admitted Assets
	1 Assets	2 Nonadmitted Assets	3 Net Admitted Assets (Cols. 1 - 2)	
1. Bonds	5,730,745,330		5,730,745,330	5,392,649,544
2. Stocks:				
2.1 Preferred stocks	9,272,389		9,272,389	15,308,493
2.2 Common stocks	484,271,297	23,727,690	460,543,607	395,777,673
3. Mortgage loans on real estate:				
3.1 First liens	393,319,833		393,319,833	484,461,293
3.2 Other than first liens.....				
4. Real estate:				
4.1 Properties occupied by the company (less \$ encumbrances)				
4.2 Properties held for the production of income (less \$ encumbrances)				
4.3 Properties held for sale (less \$ encumbrances)				
5. Cash (\$1,731,432), cash equivalents (\$76,084,657) and short-term investments (\$)	77,816,089		77,816,089	164,778,780
6. Contract loans (including \$ premium notes)				
7. Derivatives	3,750,000		3,750,000	1,388,000
8. Other invested assets	812,996,027		812,996,027	912,819,938
9. Receivables for securities	521,386		521,386	
10. Securities lending reinvested collateral assets	26,226,131		26,226,131	13,039,051
11. Aggregate write-ins for invested assets				
12. Subtotals, cash and invested assets (Lines 1 to 11)	7,538,918,482	23,727,690	7,515,190,792	7,380,222,772
13. Title plants less \$ charged off (for Title insurers only)				
14. Investment income due and accrued	43,192,521	161,091	43,031,430	43,124,035
15. Premiums and considerations:				
15.1 Uncollected premiums and agents' balances in the course of collection	553,691,129	19,284,048	534,407,081	557,660,058
15.2 Deferred premiums, agents' balances and installments booked but deferred and not yet due (including \$ earned but unbilled premiums)	881,799,061	1,554,321	880,244,740	827,488,124
15.3 Accrued retrospective premiums (\$) and contracts subject to redetermination (\$)				
16. Reinsurance:				
16.1 Amounts recoverable from reinsurers	33,611,018		33,611,018	37,781,340
16.2 Funds held by or deposited with reinsured companies	13,714,375		13,714,375	19,171,820
16.3 Other amounts receivable under reinsurance contracts				
17. Amounts receivable relating to uninsured plans				
18.1 Current federal and foreign income tax recoverable and interest thereon	3,378,887		3,378,887	1,155,757
18.2 Net deferred tax asset	254,059,956	91,714,895	162,345,061	188,468,998
19. Guaranty funds receivable or on deposit	6,201,290		6,201,290	1,755,013
20. Electronic data processing equipment and software				
21. Furniture and equipment, including health care delivery assets (\$)				
22. Net adjustment in assets and liabilities due to foreign exchange rates				
23. Receivables from parent, subsidiaries and affiliates	6,992,597		6,992,597	12,024,152
24. Health care (\$) and other amounts receivable				
25. Aggregate write-ins for other than invested assets	61,606,275	2,407,282	59,198,993	83,743,026
26. Total assets excluding Separate Accounts, Segregated Accounts and Protected Cell Accounts (Lines 12 to 25)	9,397,165,591	138,849,327	9,258,316,264	9,152,595,095
27. From Separate Accounts, Segregated Accounts and Protected Cell Accounts				
28. Total (Lines 26 and 27)	9,397,165,591	138,849,327	9,258,316,264	9,152,595,095
DETAILS OF WRITE-INS				
1101.				
1102.				
1103.				
1198. Summary of remaining write-ins for Line 11 from overflow page				
1199. Totals (Lines 1101 through 1103 plus 1198)(Line 11 above)				
2501. Other assets nonadmitted	13,822	13,822		
2502. Funds held equity pools & associations	27,238,436		27,238,436	30,775,546
2503. Miscellaneous assets	15,756,276	676,268	15,080,008	37,262,947
2598. Summary of remaining write-ins for Line 25 from overflow page	18,597,741	1,717,192	16,880,549	15,704,533
2599. Totals (Lines 2501 through 2503 plus 2598)(Line 25 above)	61,606,275	2,407,282	59,198,993	83,743,026

STATEMENT AS OF SEPTEMBER 30, 2022 OF THE NATIONWIDE MUTUAL FIRE INSURANCE COMPANY

LIABILITIES, SURPLUS AND OTHER FUNDS

	1 Current Statement Date	2 December 31, Prior Year
1. Losses (current accident year \$1,014,283,005)	3,114,340,466	3,100,294,820
2. Reinsurance payable on paid losses and loss adjustment expenses	223,926,007	197,410,684
3. Loss adjustment expenses	735,620,802	724,085,867
4. Commissions payable, contingent commissions and other similar charges	87,855,293	103,085,732
5. Other expenses (excluding taxes, licenses and fees)	38,503,132	52,689,802
6. Taxes, licenses and fees (excluding federal and foreign income taxes)	17,716,543	23,021,818
7.1 Current federal and foreign income taxes (including \$ on realized capital gains (losses))		
7.2 Net deferred tax liability		
8. Borrowed money \$ and interest thereon \$		
9. Unearned premiums (after deducting unearned premiums for ceded reinsurance of \$282,985,880 and including warranty reserves of \$2,240,689 and accrued accident and health experience rating refunds including \$ for medical loss ratio rebate per the Public Health Service Act)	2,060,359,134	1,942,867,113
10. Advance premium	41,184,755	33,216,192
11. Dividends declared and unpaid:		
11.1 Stockholders		
11.2 Policyholders	1,602,905	1,483,747
12. Ceded reinsurance premiums payable (net of ceding commissions)	147,953,170	189,915,393
13. Funds held by company under reinsurance treaties		
14. Amounts withheld or retained by company for account of others	76,294,676	126,255,672
15. Remittances and items not allocated		
16. Provision for reinsurance (including \$ certified)	11,000	11,000
17. Net adjustments in assets and liabilities due to foreign exchange rates	34,871	1,823
18. Drafts outstanding		
19. Payable to parent, subsidiaries and affiliates	10,846,817	14,660,568
20. Derivatives		
21. Payable for securities	6,410,578	1,785,803
22. Payable for securities lending	27,276,801	14,013,520
23. Liability for amounts held under uninsured plans		
24. Capital notes \$ and interest thereon \$		
25. Aggregate write-ins for liabilities	64,104,147	43,994,674
26. Total liabilities excluding protected cell liabilities (Lines 1 through 25)	6,654,041,097	6,568,794,228
27. Protected cell liabilities		
28. Total liabilities (Lines 26 and 27)	6,654,041,097	6,568,794,228
29. Aggregate write-ins for special surplus funds		
30. Common capital stock		
31. Preferred capital stock		
32. Aggregate write-ins for other than special surplus funds		
33. Surplus notes		
34. Gross paid in and contributed surplus		
35. Unassigned funds (surplus)	2,604,275,167	2,583,800,867
36. Less treasury stock, at cost:		
36.1 shares common (value included in Line 30 \$)		
36.2 shares preferred (value included in Line 31 \$)		
37. Surplus as regards policyholders (Lines 29 to 35, less 36)	2,604,275,167	2,583,800,867
38. Totals (Page 2, Line 28, Col. 3)	9,258,316,264	9,152,595,095
DETAILS OF WRITE-INS		
2501. Contingent suit liability	2,590,409	2,085,244
2502. Escrow liability	2,714,572	2,703,102
2503. Miscellaneous liabilities	4,933,795	8,569,958
2598. Summary of remaining write-ins for Line 25 from overflow page	53,865,371	30,636,370
2599. Totals (Lines 2501 through 2503 plus 2598)(Line 25 above)	64,104,147	43,994,674
2901.		
2902.		
2903.		
2998. Summary of remaining write-ins for Line 29 from overflow page		
2999. Totals (Lines 2901 through 2903 plus 2998)(Line 29 above)		
3201.		
3202.		
3203.		
3298. Summary of remaining write-ins for Line 32 from overflow page		
3299. Totals (Lines 3201 through 3203 plus 3298)(Line 32 above)		

STATEMENT AS OF SEPTEMBER 30, 2022 OF THE NATIONWIDE MUTUAL FIRE INSURANCE COMPANY

STATEMENT OF INCOME

	1	2	3
	Current Year to Date	Prior Year to Date	Prior Year Ended December 31
UNDERWRITING INCOME			
1. Premiums earned:			
1.1 Direct (written \$436,335,077)	504,686,383	689,060,749	893,628,870
1.2 Assumed (written \$3,366,933,408)	3,249,526,794	3,146,533,226	4,212,861,233
1.3 Ceded (written \$437,504,050)	505,951,557	690,914,777	896,053,441
1.4 Net (written \$3,365,764,435)	3,248,261,620	3,144,679,198	4,210,436,662
DEDUCTIONS:			
2. Losses incurred (current accident year \$2,143,187,250):			
2.1 Direct	259,201,870	339,742,913	420,012,733
2.2 Assumed	2,186,554,381	1,970,388,268	2,656,601,912
2.3 Ceded	259,682,949	340,432,731	420,892,282
2.4 Net	2,186,073,302	1,969,698,450	2,655,722,363
3. Loss adjustment expenses incurred	319,626,475	323,904,776	420,707,523
4. Other underwriting expenses incurred	1,017,391,589	1,046,017,007	1,382,975,488
5. Aggregate write-ins for underwriting deductions			
6. Total underwriting deductions (Lines 2 through 5)	3,523,091,366	3,339,620,233	4,459,405,374
7. Net income of protected cells			
8. Net underwriting gain or (loss) (Line 1 minus Line 6 + Line 7)	(274,829,746)	(194,941,035)	(248,968,712)
INVESTMENT INCOME			
9. Net investment income earned	188,065,548	173,210,303	244,813,284
10. Net realized capital gains (losses) less capital gains tax of \$7,617,674	6,039,982	(12,655,377)	(11,607,338)
11. Net investment gain (loss) (Lines 9 + 10)	194,105,530	160,554,926	233,205,946
OTHER INCOME			
12. Net gain or (loss) from agents' or premium balances charged off (amount recovered \$(18,675) amount charged off \$9,517,622)	(9,536,297)	(9,913,802)	(12,188,924)
13. Finance and service charges not included in premiums	15,862,093	16,409,827	21,835,865
14. Aggregate write-ins for miscellaneous income	12,852,505	13,588,384	21,595,503
15. Total other income (Lines 12 through 14)	19,178,301	20,084,409	31,242,444
16. Net income before dividends to policyholders, after capital gains tax and before all other federal and foreign income taxes (Lines 8 + 11 + 15)	(61,545,915)	(14,301,700)	15,479,678
17. Dividends to policyholders	1,024,111	1,428,575	1,400,700
18. Net income, after dividends to policyholders, after capital gains tax and before all other federal and foreign income taxes (Line 16 minus Line 17)	(62,570,026)	(15,730,275)	14,078,978
19. Federal and foreign income taxes incurred	(8,796,542)	(22,105,719)	(19,888,568)
20. Net income (Line 18 minus Line 19)(to Line 22)	(53,773,484)	6,375,444	33,967,546
CAPITAL AND SURPLUS ACCOUNT			
21. Surplus as regards policyholders, December 31 prior year	2,583,800,867	2,393,565,465	2,393,565,465
22. Net income (from Line 20)	(53,773,484)	6,375,444	33,967,546
23. Net transfers (to) from Protected Cell accounts			
24. Change in net unrealized capital gains (losses) less capital gains tax of \$22,238,592	79,235,237	143,036,695	149,270,358
25. Change in net unrealized foreign exchange capital gain (loss)	(1,215,800)	(340,286)	(525,107)
26. Change in net deferred income tax	14,750,827	11,360,009	8,008,644
27. Change in nonadmitted assets	(18,483,630)	(10,400,550)	(1,067,139)
28. Change in provision for reinsurance			511,000
29. Change in surplus notes			
30. Surplus (contributed to) withdrawn from protected cells			
31. Cumulative effect of changes in accounting principles		170,094	170,094
32. Capital changes:			
32.1 Paid in			
32.2 Transferred from surplus (Stock Dividend)			
32.3 Transferred to surplus			
33. Surplus adjustments:			
33.1 Paid in			
33.2 Transferred to capital (Stock Dividend)			
33.3 Transferred from capital			
34. Net remittances from or (to) Home Office			
35. Dividends to stockholders			
36. Change in treasury stock			
37. Aggregate write-ins for gains and losses in surplus	(38,850)	(129,222)	(99,994)
38. Change in surplus as regards policyholders (Lines 22 through 37)	20,474,300	150,072,184	190,235,402
39. Surplus as regards policyholders, as of statement date (Lines 21 plus 38)	2,604,275,167	2,543,637,649	2,583,800,867
DETAILS OF WRITE-INS			
0501.			
0502.			
0503.			
0598. Summary of remaining write-ins for Line 5 from overflow page			
0599. Totals (Lines 0501 through 0503 plus 0598)(Line 5 above)			
1401. Change in contingent suit liability	(505,165)	684,904	625,266
1402. Other income	13,357,670	12,903,480	20,970,237
1403.			
1498. Summary of remaining write-ins for Line 14 from overflow page			
1499. Totals (Lines 1401 through 1403 plus 1498)(Line 14 above)	12,852,505	13,588,384	21,595,503
3701. Change in surplus- pooled nonadmitted premiums in the course of collection offset	(38,850)	(129,222)	(99,994)
3702.			
3703.			
3798. Summary of remaining write-ins for Line 37 from overflow page			
3799. Totals (Lines 3701 through 3703 plus 3798)(Line 37 above)	(38,850)	(129,222)	(99,994)

STATEMENT AS OF SEPTEMBER 30, 2022 OF THE NATIONWIDE MUTUAL FIRE INSURANCE COMPANY

CASH FLOW

	1 Current Year To Date	2 Prior Year To Date	3 Prior Year Ended December 31
Cash from Operations			
1. Premiums collected net of reinsurance	3,296,835,147	3,232,321,220	4,278,487,210
2. Net investment income	195,784,568	177,104,110	250,567,286
3. Miscellaneous income	24,635,746	11,352,333	16,748,543
4. Total (Lines 1 to 3)	3,517,255,461	3,420,777,663	4,545,803,039
5. Benefit and loss related payments	2,141,067,841	1,903,685,030	2,567,008,702
6. Net transfers to Separate Accounts, Segregated Accounts and Protected Cell Accounts			
7. Commissions, expenses paid and aggregate write-ins for deductions	1,343,870,044	1,361,259,302	1,783,918,898
8. Dividends paid to policyholders	904,953	1,317,310	1,665,882
9. Federal and foreign income taxes paid (recovered) net of \$12 tax on capital gains (losses)	1,044,262	(1,646,907)	(1,646,908)
10. Total (Lines 5 through 9)	3,486,887,100	3,264,614,735	4,350,946,574
11. Net cash from operations (Line 4 minus Line 10)	30,368,361	156,162,928	194,856,465
Cash from Investments			
12. Proceeds from investments sold, matured or repaid:			
12.1 Bonds	521,954,328	654,966,128	803,858,992
12.2 Stocks	6,416,089	1,831,525	3,653,969
12.3 Mortgage loans	93,967,792	60,905,644	96,442,534
12.4 Real estate			
12.5 Other invested assets	235,655,267	72,122,016	118,410,167
12.6 Net gains or (losses) on cash, cash equivalents and short-term investments	(2,025)	(312)	(414)
12.7 Miscellaneous proceeds	4,103,388	14,278,131	12,739
12.8 Total investment proceeds (Lines 12.1 to 12.7)	862,094,839	804,103,132	1,022,377,987
13. Cost of investments acquired (long-term only):			
13.1 Bonds	880,668,424	1,026,434,238	1,228,837,409
13.2 Stocks	5,140,619	6,592,783	9,245,340
13.3 Mortgage loans	21,769	624,564	878,688
13.4 Real estate			
13.5 Other invested assets	70,738,714	101,944,811	138,617,724
13.6 Miscellaneous applications	13,378,487	18,261,999	22,006,923
13.7 Total investments acquired (Lines 13.1 to 13.6)	969,948,013	1,153,858,395	1,399,586,084
14. Net increase (or decrease) in contract loans and premium notes			
15. Net cash from investments (Line 12.8 minus Line 13.7 and Line 14)	(107,853,174)	(349,755,263)	(377,208,097)
Cash from Financing and Miscellaneous Sources			
16. Cash provided (applied):			
16.1 Surplus notes, capital notes			
16.2 Capital and paid in surplus, less treasury stock			
16.3 Borrowed funds			
16.4 Net deposits on deposit-type contracts and other insurance liabilities			
16.5 Dividends to stockholders			
16.6 Other cash provided (applied)	(9,477,878)	48,184,840	54,840,877
17. Net cash from financing and miscellaneous sources (Line 16.1 through Line 16.4 minus Line 16.5 plus Line 16.6)	(9,477,878)	48,184,840	54,840,877
RECONCILIATION OF CASH, CASH EQUIVALENTS AND SHORT-TERM INVESTMENTS			
18. Net change in cash, cash equivalents and short-term investments (Line 11, plus Lines 15 and 17)	(86,962,691)	(145,407,495)	(127,510,755)
19. Cash, cash equivalents and short-term investments:			
19.1 Beginning of year	164,778,780	292,289,535	292,289,535
19.2 End of period (Line 18 plus Line 19.1)	77,816,089	146,882,040	164,778,780

Note: Supplemental disclosures of cash flow information for non-cash transactions:

20.0001. Tax credit commitment liability	2,478,819	2,202,316	1,295,245
20.0002. Exchange of bond investment to bond investment	25,687,185	72,204,990	87,325,064
20.0003. Capitalized interest on bonds	1,531,093	272,521	422,382
20.0004. Capitalized interest on mortgage loans	1,414,658	3,558,275	4,488,710
20.0005. Assets and liabilities transferred settled through investment transfer		297,628,336	297,628,336
20.0006. Exchange of bond investment to equity investment		15,312,930	15,312,930

NOTES TO THE FINANCIAL STATEMENTS

Note 1 – Summary of Significant Accounting Policies and Going Concern

A. Accounting Practices

The accompanying statutory financial statements of Nationwide Mutual Fire Insurance Company (the Company) have been prepared in conformity with accounting practices prescribed or permitted by the National Association of Insurance Commissioners (NAIC) and the State of Ohio.

The Ohio Department of Insurance (Department) recognizes only statutory accounting practices (SAP) prescribed or permitted by the State of Ohio for determining and reporting the financial condition and results of operations of an insurance company, as well as, determining its solvency under the Ohio Insurance law. The NAIC’s *Accounting Practices and Procedures Manual* (NAIC SAP) has been adopted as a component of prescribed or permitted practices by the State of Ohio.

Eagle Captive Reinsurance, LLC (Eagle) is a special purpose financial captive insurance company domiciled in the State of Ohio. The Company has an indirect partial ownership of Eagle through the Company’s ownership of Nationwide Corporation. See the Nationwide Corporate Organizational Chart, which appears as Schedule Y of this statement. Pursuant to Ohio Revised Code Chapter 3964 and the approval by the Department, Eagle has applied a prescribed practice which values Eagle’s reserves on an alternative reserving basis from the NAIC’s accounting practices and procedures manual. The prescribed practice changed the subsidiary’s valuation by \$(10.1) million and \$0.9 million as of September 30, 2022 and December 31, 2021, respectively.

Nationwide Life Insurance Company (NLIC) and Nationwide Life and Annuity Insurance Company (NLAIC) are insurance companies domiciled in the State of Ohio. The Company has an indirect partial ownership of NLIC and NLAIC through the Company’s ownership of Nationwide Corporation. See the Nationwide Corporate Organizational Chart, which appears as Schedule Y of this statement. NLIC and NLAIC apply a prescribed practice that utilizes certain alternative derivative and reserve accounting practices for eligible derivative instruments and indexed products, respectively, in order to better align the measurement of indexed product reserves and the derivatives that hedge them. NLIC and NLAIC applied the prescribed practice to their derivative instruments hedging fixed annuity and indexed universal life insurance products and fixed annuity reserve liabilities effective January 1, 2021. The prescribed practice changed the subsidiaries’ valuation by \$15.9 million and \$(12.7) million as of September 30, 2022 and December 31, 2021, respectively.

Olentangy Reinsurance, LLC (Olentangy) is a special purpose financial insurance company domiciled in the State of Vermont. The Company has an indirect partial ownership of Olentangy through the Company’s ownership of Nationwide Corporation. See the Nationwide Corporate Organizational Chart, which appears as Schedule Y of this statement. Olentangy was granted a permitted practice from the State of Vermont which increased the subsidiary’s valuation by \$3.2 million as of September 30, 2022 and December 31, 2021.

A reconciliation of the Company’s net income and capital and surplus between NAIC SAP and practices prescribed and permitted by the State of Ohio and the State of Vermont is shown below:

	SSAP #	F/S Page	F/S Line #	2022	2021
Net Income					
Nationwide Mutual Fire Insurance Company state basis (Page 4, Line 20, Columns 1 & 3)	XXX	XXX	XXX	\$ (53,773,484)	\$ 33,967,546
(2) State Prescribed Practice that is an increase/(decrease) from NAIC SAP				-	-
(3) State Permitted Practice that is an increase/(decrease) from NAIC SAP				-	-
(4) NAIC SAP (1-2-3=4)	XXX	XXX	XXX	\$ <u>(53,773,484)</u>	\$ <u>33,967,546</u>
Surplus					
Nationwide Mutual Fire Insurance Company state basis (Page 3, Line 37, Columns 1 & 2)	XXX	XXX	XXX	\$ 2,604,275,167	\$ 2,583,800,867
(6) State Prescribed Practice that is an increase/(decrease) from NAIC SAP					
Subsidiary valuation -- Eagle	51	3	35	(10,100,789)	892,472
Subsidiary valuation -- NLIC and NLAIC	51	3	35	15,882,777	(12,697,410)
(7) State Permitted Practice that is an increase/(decrease) from NAIC SAP					
Subsidiary valuation -- Olentangy	20	3	35	<u>3,189,840</u>	<u>3,189,840</u>
(8) NAIC SAP (5-6-7=8)	XXX	XXX	XXX	\$ <u>2,595,303,339</u>	\$ <u>2,592,415,965</u>

B. Use of Estimates in the Preparation of the Financial Statements

There were no changes that were considered significant to the Company from prior year end.

C. Accounting Policies

1. There were no changes that were considered significant to the Company from prior year end.
2. Bonds, excluding loan-backed and structured securities, are stated at amortized cost except those with a NAIC designation of “3” through “6” which are stated at the lower of amortized cost or fair value. Amortization of premiums and discounts is calculated using the effective yield method. The Company does not hold any mandatory convertible securities or SVO-identified investments.
- 3-5. There were no changes that were considered significant to the Company from prior year end.
6. Loan-backed and structured securities (collectively, loan-backed securities) are stated at amortized cost or the lower of amortized cost or fair value in accordance with the provisions of Statement of Statutory Accounting Principles No. 43-Revised and the Purposes and Procedures Manual of the NAIC Securities Valuation Office. The retrospective adjustment method is used to value loan-backed securities where the collection of all contractual cash flows is probable. For all other loan-backed securities, the Company uses the prospective adjustment method.
- 7-13. There were no changes that were considered significant to the Company from prior year end.

D. Going Concern

Not applicable.

Note 2 – Accounting Changes and Corrections of Errors

There were no changes that were considered significant to the Company from prior year end.

Note 3 - Business Combinations and Goodwill

There were no changes that were considered significant to the Company from prior year end.

NOTES TO THE FINANCIAL STATEMENTS

Note 4 – Discontinued Operations

Not applicable.

Note 5 – Investments

A. Mortgage Loans

There were no changes that were considered significant to the Company from prior year end.

B. Troubled Debt Restructuring

There were no changes that were considered significant to the Company from prior year end.

C. Reverse Mortgages

Not applicable.

D. Loan-Backed Securities

1. Prepayment assumptions are generally obtained using a model provided by a third-party vendor.
2. Not applicable.
3. Not applicable.
4. All impaired securities (fair value is less than cost or amortized cost) for which an other-than-temporary impairment has not been recognized in earnings as a realized loss (including securities with a recognized other-than-temporary impairment for non-interest related declines when a non-recognized interest related impairment remains):

a. The aggregate amount of unrealized losses:

1. Less than 12 Months	\$	(82,844,037)
2. 12 Months or Longer	\$	(36,697,008)

b. The aggregate related fair value of securities with unrealized losses:

1. Less than 12 Months	\$	820,865,153
2. 12 Months or Longer	\$	237,948,904

5. The Company reviews all loan-backed and structured securities in which the fair value of the given security is less than the amortized cost to determine if a given security is other-than-temporarily impaired. The Company examines characteristics of the underlying collateral, such as delinquency and default rates, the quality of the underlying borrower, the type of collateral in the pool, the vintage year of the collateral, subordination levels within the structure of the collateral pool, and the quality of any credit guarantors, to determine the cash flows expected to be received for the security. If the severity and duration of the security's unrealized loss indicates a risk of an other-than-temporary impairment, then the Company will evaluate if the amortized cost basis of the security will be recovered by comparing the present value of the cash flows expected to be received for the given security with the amortized cost basis of the security. If the present value of cash flows is greater than the amortized cost basis of a security, then the security is deemed not to be other-than-temporarily impaired.

E. Dollar Repurchase Agreements and/or Securities Lending Transactions

- 1-2. There were no changes that were considered significant to the Company from prior year end.
3. Collateral Received
- a. There were no changes that were considered significant to the Company from prior year end.
- b. Not applicable.
- c. There were no changes that were considered significant to the Company from prior year end.

4-7. There were no changes that were considered significant to the Company from prior year end.

F. Repurchase Agreements Transactions Accounted for as Secured Borrowing

Not applicable.

G. Reverse Repurchase Agreements Transactions Accounted for as Secured Borrowing

1. To manage short-term liquidity needs within the Nationwide insurance subsidiaries', the Company has agreements to enter into repurchase or reverse repurchase agreements with several authorized affiliated insurance companies. The collateral required meets minimum state specific requirements or statutory requirements if state of domicile does not specify.

As these transactions are with affiliated insurance companies within the Nationwide family and are short-term in nature, the risk of changes in the fair value of the collateral are considered negligible.

For yield enhancement, the company has agreements to enter into repurchase agreements through its securities lending program with collateral consisting of U.S. Government/Agency securities with investment grade counterparties. The collateral, which is marked to market daily, must represent 102% of the amount loaned and is monitored by the plan's manager in Bank of New York Mellon for changes in fair value.

2. Type of Repo Trades Used

	1	2	3	4
	First Quarter	Second Quarter	Third Quarter	Fourth Quarter
a. Bilateral (YES/NO)	NO	NO	NO	
b. Tri-Party (YES/NO)	YES	YES	YES	

NOTES TO THE FINANCIAL STATEMENTS

3. Original (Flow) & Residual Maturity

	1	2	3	4
	First Quarter	Second Quarter	Third Quarter	Fourth Quarter
a. Maximum Amount				
1. Open - No Maturity	-	-	-	-
2. Overnight	\$24,873,851	\$32,824,376	\$41,315,579	\$-
3. 2 Days to 1 Week	-	-	-	-
4. > 1 Week to 1 Month	-	-	-	-
5. > 1 Month to 3 Months	-	-	-	-
6. > 3 Months to 1 Year	-	-	-	-
7. > 1 Year	-	-	-	-
b. Ending Balance				
1. Open - No Maturity	-	-	-	-
2. Overnight	\$22,760,454	\$21,724,748	\$25,065,712	\$-
3. 2 Days to 1 Week	-	-	-	-
4. > 1 Week to 1 Month	-	-	-	-
5. > 1 Month to 3 Months	-	-	-	-
6. > 3 Months to 1 Year	-	-	-	-
7. > 1 Year	-	-	-	-

4. Not applicable.

5. Fair Value of Securities Acquired Under Repo - Secured Borrowing

	1	2	3	4
	First Quarter	Second Quarter	Third Quarter	Fourth Quarter
a. Maximum Amount	\$25,371,328	\$33,480,864	\$42,141,891	\$-
b. Ending Balance	\$23,215,663	\$22,159,243	\$25,567,026	\$-

6. Securities Acquired Under Repo - Secured Borrowing by NAIC Designation

ENDING BALANCE

	1	2	3	4	5	6	7	8
	None	NAIC 1	NAIC 2	NAIC 3	NAIC 4	NAIC 5	NAIC 6	Does Not Qualify as Admitted
a. Bonds - FV	\$-	\$25,567,026	\$-	\$-	\$-	\$-	\$-	\$25,567,026
b. LB & SS - FV	-	-	-	-	-	-	-	-
c. Preferred Stock - FV	-	-	-	-	-	-	-	-
d. Common Stock	-	-	-	-	-	-	-	-
e. Mortgage Loans - FV	-	-	-	-	-	-	-	-
f. Real Estate - FV	-	-	-	-	-	-	-	-
g. Derivatives - FV	-	-	-	-	-	-	-	-
h. Other Invested Assets - FV	-	-	-	-	-	-	-	-
i. Total Assets - FV	\$-	\$25,567,026	\$-	\$-	\$-	\$-	\$-	\$25,567,026

7. Collateral Provided - Secured Borrowing

	1	2	3	4
	First Quarter	Second Quarter	Third Quarter	Fourth Quarter
a. Maximum Amount				
1. Cash	\$24,873,851	\$32,824,376	\$41,315,579	\$-
2. Securities (FV)	-	-	-	-
3. Securities (BACV)	-	-	-	-
4. Nonadmitted Subset (BACV)	-	-	-	-
b. Ending Balance				
1. Cash	\$22,760,454	\$21,724,748	\$25,065,712	\$-
2. Securities (FV)	-	-	-	-
3. Securities (BACV)	-	-	-	-
4. Nonadmitted Subset (BACV)	-	-	-	-

8. Allocation of Aggregate Collateral Pledged by Remaining Contractual Maturity

	Amortized Cost	Fair Value
a. Overnight and Continuous	\$25,065,712	\$25,065,712
b. 30 Days or Less	-	-
c. 31 to 90 Days	-	-
d. > 90 Days	-	-

9-10. Not applicable.

NOTES TO THE FINANCIAL STATEMENTS

- H. Repurchase Agreements Transactions Accounted for as a Sale
- Not applicable.
- I. Reverse Repurchase Agreements Transactions Accounted for as a Sale
- Not applicable.
- J. Real Estate
- Not applicable.
- K. Low-Income Housing Tax Credits
- There were no changes that were considered significant to the Company from prior year end.
- L. Restricted Assets
- There were no changes that were considered significant to the Company from prior year end.
- M. Working Capital Finance Investments
- Not applicable.
- N. Offsetting and Netting of Assets and Liabilities
- No assets or liabilities are offset and reported net in accordance with a valid right to offset per SSAP No 64, *Offsetting and Netting of Assets and Liabilities*.
- O. 5GI Securities
- There were no changes that were considered significant to the Company from prior year end.
- P. Short Sales
- Not applicable.
- Q. Prepayment Penalty and Acceleration Fees
- There were no changes that were considered significant to the Company from prior year end.
- R. Reporting Entity's Share of Cash Pool by Asset Type

Asset Type	Percent Share
(1) Cash	1%
(2) Cash equivalents	90%
(3) Short-term investments	9%
(4) Total	100%

Note 6 - Joint Ventures, Partnerships and Limited Liability Companies

There were no changes that were considered significant to the Company from prior year end.

Note 7 – Investment Income

There were no changes that were considered significant to the Company from prior year end.

Note 8 - Derivative Instruments

- A. Derivatives under SSAP No. 86 – *Derivatives*
- 1-7. There were no changes that were considered significant to the Company from prior year end.
8. The Company has no premium cost due in each of the following four years and thereafter.
- B. Derivatives under SSAP No. 108 – *Derivative Hedging Variable Annuity Guarantees*
- Not applicable.

Note 9 - Income Taxes

In August 2022, the Inflation Reduction Act of 2022 (Act) was passed by the US Congress and signed into law by President Biden. The Act includes a new Federal corporate alternative minimum tax (CAMT), effective in 2023, that is based on the adjusted financial statement income (AFSI) set forth on the applicable financial statement (AFS) of an applicable corporation. A corporation is an applicable corporation if its rolling average pre-tax AFSI over three prior years (starting with 2020-2022) is greater than \$1 billion. For a group of related entities, the \$1 billion threshold is determined on a group basis, and the group's AFS is generally treated as the AFS for all separate taxpayers in the group. Except under limited circumstances, once a corporation is an applicable corporation, it is an applicable corporation in all future years.

An applicable corporation is not automatically subject to a CAMT liability. The corporation's tentative CAMT liability is equal to 15% of its adjusted AFSI, and CAMT is payable to the extent the tentative AMT liability exceeds regular corporate income tax. However, any CAMT paid would be indefinitely available as a credit carryover that could reduce future regular tax in excess of CAMT.

The controlled group of corporations of which the Company is a member has determined that it likely will be an applicable corporation in 2023. In making such determination, the group has made certain interpretations of, and assumptions regarding, the CAMT provisions of the Act. The US Treasury Department is expected to issue guidance throughout 2023 that may differ from the group's interpretations and assumptions and that could alter the group's determination.

In accordance with INT 22-02, the Company did not include an estimate of the impacts of the CAMT because a reasonable estimate cannot be made as of September 30, 2022.

NOTES TO THE FINANCIAL STATEMENTS

Note 10 – Information concerning parent, subs, and affiliates

There were no changes that were considered significant to the Company from prior year end.

Note 11 – Debt

Not applicable.

Note 12 - Retirement Plans, Deferred Compensation, Postemployment Benefits and Compensated Absences and Other Postretirement Benefit Plans

There were no changes that were considered significant to the Company from prior year end.

Note 13 - Capital and Surplus, Dividend Restrictions and Quasi-Reorganizations

There were no changes that were considered significant to the Company from prior year end, except for the following.

On March 20, 2022, the Company made a capital contribution of \$3,049,000 to the Nationwide Corporation.

Note 14 – Contingencies

There were no changes that were considered significant to the Company from prior year end.

Note 15 – Leases

Not applicable.

Note 16 - Information About Financial Instruments With Off-Balance Sheet Risk And Financial Instruments With Concentrations of Credit Risk

There were no changes that were considered significant to the Company from prior year end.

Note 17 – Sale, Transfer and Servicing of Financial Assets and Extinguishments of Liabilities

A. Transfers of Receivables Reported as Sales

Not applicable.

B. Transfers and Servicing of Financial Assets

There were no changes that were considered significant to the Company from the prior year end.

C. Wash Sales

Not applicable.

Note 18 – Gain or Loss to the Reporting Entity from Uninsured Plans and the Uninsured Portion of Partially Insured Plans

Not applicable.

Note 19 – Direct Premium Written/Produced by Managing General Agents/Third Party Administrators

Not applicable.

Note 20 – Fair Value Measurements

A. Fair value is defined as the price that would be received to sell an asset or paid to transfer a liability in an orderly transaction between market participants at the measurement date. Fair value measurements are based upon observable and unobservable inputs. Observable inputs reflect market data obtained from independent sources while unobservable inputs reflect the Company's view of market assumptions in the absence of observable market information. The Company utilizes valuation techniques that maximize the use of observable inputs and minimize the use of unobservable inputs. In determining fair value, the Company uses various methods including market, income and cost approaches.

The Company categorizes its financial instruments into a three-level hierarchy based on the priority of the inputs to the valuation technique. The fair value hierarchy gives the highest priority to quoted prices in active markets for identical assets or liabilities (Level 1) and the lowest priority to unobservable inputs (Level 3). If the inputs used to measure fair value fall within different levels of the hierarchy, the category level is based on the lowest priority level input that is significant to the fair value measurement of the instrument in its entirety.

The Company categorizes assets and liabilities held at fair value in the statutory statements of assets and liabilities, surplus and other funds as follows:

Level 1. Unadjusted quoted prices accessible in active markets for identical assets or liabilities at the measurement date and mutual funds where the value per share (unit) is determined and published daily and is the basis for current transactions.

Level 2. Unadjusted quoted prices for similar assets or liabilities in active markets, quoted prices for identical or similar assets or liabilities in markets that are not active or inputs (other than quoted prices) that are observable or that are derived principally from or corroborated by observable market data through correlation or other means. Primary inputs to this valuation technique may include comparative trades, bid/asks, interest rate movements, U.S. Treasury rates, London Interbank Offered Rate, prime rates, cash flows, maturity dates, call ability, estimated prepayments and/or underlying collateral values.

Level 3. Prices or valuation techniques that require inputs that are both unobservable and significant to the overall fair value measurement. Inputs reflect management's best estimates of the assumptions market participants would use at the measurement date in pricing the asset or liability. Consideration is given to the risk inherent in both the method of valuation and the valuation inputs. Primary inputs to this valuation technique include broker quotes and comparative trades.

The Company reviews its fair value hierarchy classifications for assets and liabilities quarterly. Changes in observability of significant valuation inputs identified during these reviews may trigger reclassifications. Reclassifications are reported as transfers at the beginning of the period in which the change occurs.

Independent pricing services are most often utilized and compared to pricing from additional sources when available to determine the fair value of bonds and stocks for which market quotations or quotations on comparable securities or models are used. For these bonds and stocks, the Company obtains the pricing services' methodologies and classifies the investments accordingly in the fair value hierarchy.

NOTES TO THE FINANCIAL STATEMENTS

A corporate pricing matrix is used in valuing certain corporate bonds. The corporate pricing matrix was developed using publicly available spreads for privately placed corporate bonds with varying weighted average lives and credit quality ratings. The weighted average life and credit quality rating of a particular bond to be priced using the corporate pricing matrix are important inputs into the model and are used to determine a corresponding spread that is added to the appropriate U.S. Treasury yield to create an estimated market yield for that bond. The estimated market yield and other relevant factors are then used to estimate the fair value of the particular bond.

Non-binding broker quotes are also utilized to determine the fair value of certain bonds when deemed appropriate or when valuations are not available from independent pricing services or a corporate pricing matrix. These bonds are classified with the lowest priority in the fair value hierarchy as only one broker quote is ordinarily obtained, the investment is not traded on an exchange, the pricing is not available to other entities and/or the transaction volume in the same or similar investments has decreased. Inputs used in the development of prices are not provided to the Company by the brokers as the brokers often do not provide the necessary transparency into their quotes and methodologies. At least annually, the Company performs reviews and tests to ensure that quotes are a reasonable estimate of the investments' fair value. Price movements of broker quotes are subject to validation and require approval from the Company's management. Management uses its knowledge of the investment and current market conditions to determine if the price is indicative of the investment's fair value.

The Company carries short-term investments at amortized cost, which approximates fair value.

The fair value of derivative instruments is determined using various valuation techniques relying predominately on observable market inputs. These inputs include interest rate swap curves, credit spreads, interest rates, counterparty credit risk, equity volatility and equity index levels.

The following table summarizes assets held at fair value as of September 30, 2022:

	Level 1		Level 2		Level 3		Net Asset Value (NAV)	Total
Assets at Fair Value								
Bonds	\$	-	\$	291,261,133	\$	11,099,256	\$ -	\$ 302,360,389
Securities lending collateral assets		-		1,160,419		-	-	1,160,419
Preferred stocks		-		4,377,709		4,894,680	-	9,272,389
Common stocks		20,466,403		-		20,700,684	-	41,167,087
Total Assets at Fair Value/(NAV)	\$	20,466,403	\$	296,799,261	\$	36,694,620	\$ -	\$ 353,960,284

The following table presents the rollforward of Level 3 assets held at fair value during the period ended September 30, 2022:

	Beginning Balance at 6/30/2022	Transfers into Level 3	Transfers out of Level 3	Total gains and (losses) included in Net Income	Total gains and (losses) included in Surplus	Purchases	Issuances	Sales	Settlements	Ending Balance at 9/30/2022
Assets at Fair Value										
Bonds	\$11,252,644	\$-	\$-	\$-	\$220,832	\$-	\$-	\$(100,627)	\$(273,593)	\$11,099,256
Preferred stocks	\$3,963,047	\$-	\$-	\$-	\$481,904	\$449,729	\$-	\$-	\$-	\$4,894,680
Common stocks	\$19,031,274	\$-	\$-	\$-	\$1,669,410	\$-	\$-	\$-	\$-	\$20,700,684
Total Assets at Fair Value	\$34,246,965	\$-	\$-	\$-	\$2,372,146	\$449,729	\$-	\$(100,627)	\$(273,593)	\$36,694,620

B. & C. The following table summarizes the carrying value and fair value of the Company's assets not held at fair value as of September 30, 2022:

	Aggregate Fair Value	Admitted Assets	Level 1	Level 2	Level 3	Net Asset Value (NAV)	Not Practicable (Carrying Value)
Assets							
Bonds	\$4,912,872,248	\$5,428,384,941	\$793,819,796	\$3,939,474,061	\$179,578,391		
Mortgage loans, net of allowance	366,453,168	393,319,833	-	-	366,453,168		
Cash, Cash Equivalents and Short-term investments	77,816,091	77,816,089	5,639,074	72,177,017	-		
Derivative assets	3,833,401	3,750,000	-	3,833,401	-		
Securities lending collateral assets	25,065,712	25,065,712	25,065,712	-	-		
Total Assets	\$5,386,040,620	\$5,928,336,575	\$824,524,582	\$4,015,484,479	\$546,031,559	\$-	\$-

D. Not Practicable to Estimate Fair Value

Not applicable.

E. Measured using net asset value

Not applicable.

Note 21 - Other Items

There were no changes that were considered significant to the Company from prior year end.

Note 22 - Events Subsequent

Type I – Recognized Subsequent Events:

Subsequent events have been considered through November 7, 2022 for the statutory statement issued on November 11, 2022.

There were no material Type I events occurring subsequent to the end of the period that merited recognition or disclosure in these statements that have not already been reflected as required.

Type II – Nonrecognized Subsequent Events:

Subsequent events have been considered through November 7, 2022 for the statutory statement issued on November 11, 2022.

There were no material Type II events occurring subsequent to the end of the period that merited recognition or disclosure in these statements that have not already been reflected as required.

Note 23 - Reinsurance

There were no changes that were considered significant to the Company from prior year end.

NOTES TO THE FINANCIAL STATEMENTS

Note 24 - Retrospectively Rated Contracts and Contracts Subject to Redetermination

There were no changes that were considered significant to the Company from prior year end.

Note 25 - Changes in Incurred Losses and Loss Adjustment Expenses

- A. As of December 31, 2021, loss and loss adjustment expense reserves, net of reinsurance recoveries, were \$3.82 billion. Payments for incurred claims and claim adjustment expenses attributable to insured events of prior years were \$1.17 billion for the nine months ended September 30, 2022. As of September 30, 2022, remaining loss and loss adjustment expense reserves attributable to insured events of prior years were \$2.69 billion. The Company did not experience any significant reserve developments during the period.
- B. During 2022, the Company did not make any significant changes in methodologies and assumptions used in calculating the liability for unpaid losses and loss adjustment expenses.

Note 26 - Intercompany Pooling Arrangements

There were no changes that were considered significant to the Company from prior year end.

Note 27 – Structured Settlements

Not applicable.

Note 28 - Health Care Receivables

Not applicable.

Note 29 – Participating Policies

Not applicable.

Note 30 – Premium Deficiency Reserves

There were no changes that were considered significant to the Company from prior year end.

Note 31 – High Deductibles

Not applicable.

Note 32 - Discounting of Liabilities for Unpaid Losses or Unpaid Loss Adjustment Expenses

There were no changes that were considered significant to the Company from prior year end.

Note 33 - Asbestos/Environmental Reserves

There were no changes that were considered significant to the Company from prior year end.

Note 34 – Subscriber Savings Accounts

Not applicable.

Note 35 – Multiple Peril Crop Insurance

Not applicable.

Note 36 – Financial Guaranty Insurance

Not applicable.

STATEMENT AS OF SEPTEMBER 30, 2022 OF THE NATIONWIDE MUTUAL FIRE INSURANCE COMPANY

GENERAL INTERROGATORIES

PART 1 - COMMON INTERROGATORIES

GENERAL

- 1.1

Did the reporting entity experience any material transactions requiring the filing of Disclosure of Material Transactions with the State of Domicile, as required by the Model Act?

Yes [☐] No [☒]
- 1.2

If yes, has the report been filed with the domiciliary state?

Yes [☐] No [☐]
- 2.1

Has any change been made during the year of this statement in the charter, by-laws, articles of incorporation, or deed of settlement of the reporting entity?

Yes [☒] No [☐]
- 2.2

If yes, date of change:

04/15/2022
- 3.1

Is the reporting entity a member of an Insurance Holding Company System consisting of two or more affiliated persons, one or more of which is an insurer?

If yes, complete Schedule Y, Parts 1 and 1A.

Yes [☒] No [☐]
- 3.2

Have there been any substantial changes in the organizational chart since the prior quarter end?

Yes [☐] No [☒]
- 3.3

If the response to 3.2 is yes, provide a brief description of those changes.
- 3.4

Is the reporting entity publicly traded or a member of a publicly traded group?

Yes [☐] No [☒]
- 3.5

If the response to 3.4 is yes, provide the CIK (Central Index Key) code issued by the SEC for the entity/group.
- 4.1

Has the reporting entity been a party to a merger or consolidation during the period covered by this statement?

Yes [☐] No [☒]
- 4.2

If yes, provide the name of the entity, NAIC Company Code, and state of domicile (use two letter state abbreviation) for any entity that has ceased to exist as a result of the merger or consolidation.

1 Name of Entity	2 NAIC Company Code	3 State of Domicile
.....
.....
5.

If the reporting entity is subject to a management agreement, including third-party administrator(s), managing general agent(s), attorney-in-fact, or similar agreement, have there been any significant changes regarding the terms of the agreement or principals involved?

If yes, attach an explanation.

Yes [☐] No [☒] N/A [☐]
- 6.1

State as of what date the latest financial examination of the reporting entity was made or is being made.

12/31/2021
- 6.2

State the as of date that the latest financial examination report became available from either the state of domicile or the reporting entity. This date should be the date of the examined balance sheet and not the date the report was completed or released.

12/31/2016
- 6.3

State as of what date the latest financial examination report became available to other states or the public from either the state of domicile or the reporting entity. This is the release date or completion date of the examination report and not the date of the examination (balance sheet date).

05/24/2018
- 6.4

By what department or departments?
OH
- 6.5

Have all financial statement adjustments within the latest financial examination report been accounted for in a subsequent financial statement filed with Departments?

Yes [☐] No [☐] N/A [☒]
- 6.6

Have all of the recommendations within the latest financial examination report been complied with?

Yes [☐] No [☐] N/A [☒]
- 7.1

Has this reporting entity had any Certificates of Authority, licenses or registrations (including corporate registration, if applicable) suspended or revoked by any governmental entity during the reporting period?

Yes [☐] No [☒]
- 7.2

If yes, give full information:
- 8.1

Is the company a subsidiary of a bank holding company regulated by the Federal Reserve Board?

Yes [☐] No [☒]
- 8.2

If response to 8.1 is yes, please identify the name of the bank holding company.
- 8.3

Is the company affiliated with one or more banks, thrifts or securities firms?

Yes [☒] No [☐]
- 8.4

If response to 8.3 is yes, please provide below the names and location (city and state of the main office) of any affiliates regulated by a federal regulatory services agency [i.e. the Federal Reserve Board (FRB), the Office of the Comptroller of the Currency (OCC), the Federal Deposit Insurance Corporation (FDIC) and the Securities Exchange Commission (SEC)] and identify the affiliate's primary federal regulator.

1 Affiliate Name	2 Location (City, State)	3 FRB	4 OCC	5 FDIC	6 SEC
Nationwide Trust Company, FSB	Columbus, OH	NO	YES	NO	NO
Nationwide Investment Services Corp.	Columbus, OH	NO	NO	NO	YES
Nationwide Investment Advisors, LLC	Columbus, OH	NO	NO	NO	YES
Nationwide Securities, LLC	Columbus, OH	NO	NO	NO	YES
Nationwide Fund Advisors	Columbus, OH	NO	NO	NO	YES
Nationwide Fund Distributors, LLC	Columbus, OH	NO	NO	NO	YES
Nationwide Asset Management, LLC	Columbus, OH	NO	NO	NO	YES
Jefferson National Securities Corporation	Louisville, KY	NO	NO	NO	YES

GENERAL INTERROGATORIES

- 9.1

Are the senior officers (principal executive officer, principal financial officer, principal accounting officer or controller, or persons performing similar functions) of the reporting entity subject to a code of ethics, which includes the following standards?
(a) Honest and ethical conduct, including the ethical handling of actual or apparent conflicts of interest between personal and professional relationships;
(b) Full, fair, accurate, timely and understandable disclosure in the periodic reports required to be filed by the reporting entity;
(c) Compliance with applicable governmental laws, rules and regulations;
(d) The prompt internal reporting of violations to an appropriate person or persons identified in the code; and
(e) Accountability for adherence to the code.

Yes [X] No []
- 9.11

If the response to 9.1 is No, please explain:
- 9.2

Has the code of ethics for senior managers been amended?

Yes [] No [X]
- 9.21

If the response to 9.2 is Yes, provide information related to amendment(s).
- 9.3

Have any provisions of the code of ethics been waived for any of the specified officers?

Yes [] No [X]
- 9.31

If the response to 9.3 is Yes, provide the nature of any waiver(s).

FINANCIAL

- 10.1

Does the reporting entity report any amounts due from parent, subsidiaries or affiliates on Page 2 of this statement?

Yes [X] No []
- 10.2

If yes, indicate any amounts receivable from parent included in the Page 2 amount:

\$

INVESTMENT

- 11.1

Were any of the stocks, bonds, or other assets of the reporting entity loaned, placed under option agreement, or otherwise made available for use by another person? (Exclude securities under securities lending agreements.)

Yes [] No [X]
- 11.2

If yes, give full and complete information relating thereto:
12.

Amount of real estate and mortgages held in other invested assets in Schedule BA:

\$173,384,302
13.

Amount of real estate and mortgages held in short-term investments:

\$
- 14.1

Does the reporting entity have any investments in parent, subsidiaries and affiliates?

Yes [X] No []
- 14.2

If yes, please complete the following:
- | | 1 | 2 |
|---|---|--|
| | Prior Year-End
Book/Adjusted
Carrying Value | Current Quarter
Book/Adjusted
Carrying Value |
| 14.21 Bonds | \$ | \$ |
| 14.22 Preferred Stock | \$ | \$ |
| 14.23 Common Stock | \$390,100,509 | \$443,104,210 |
| 14.24 Short-Term Investments | \$ | \$ |
| 14.25 Mortgage Loans on Real Estate | \$29,588,294 | \$28,829,738 |
| 14.26 All Other | \$49,601,431 | \$15,652,344 |
| 14.27 Total Investment in Parent, Subsidiaries and Affiliates (Subtotal Lines 14.21 to 14.26) | \$469,290,234 | \$487,586,292 |
| 14.28 Total Investment in Parent included in Lines 14.21 to 14.26 above | \$ | \$ |
- 15.1

Has the reporting entity entered into any hedging transactions reported on Schedule DB?

Yes [X] No []
- 15.2

If yes, has a comprehensive description of the hedging program been made available to the domiciliary state?
If no, attach a description with this statement.

Yes [X] No [] N/A []
16.

For the reporting entity's security lending program, state the amount of the following as of the current statement date:
- 16.1

Total fair value of reinvested collateral assets reported on Schedule DL, Parts 1 and 2.

\$26,226,131
- 16.2

Total book adjusted/carrying value of reinvested collateral assets reported on Schedule DL, Parts 1 and 2

\$26,226,131
- 16.3

Total payable for securities lending reported on the liability page.

\$27,276,801

STATEMENT AS OF SEPTEMBER 30, 2022 OF THE NATIONWIDE MUTUAL FIRE INSURANCE COMPANY

GENERAL INTERROGATORIES

17. Excluding items in Schedule E - Part 3 - Special Deposits, real estate, mortgage loans and investments held physically in the reporting entity's offices, vaults or safety deposit boxes, were all stocks, bonds and other securities, owned throughout the current year held pursuant to a custodial agreement with a qualified bank or trust company in accordance with Section 1, III - General Examination Considerations, F. Outsourcing of Critical Functions, Custodial or Safekeeping Agreements of the NAIC Financial Condition Examiners Handbook? Yes [X] No []
- 17.1 For all agreements that comply with the requirements of the NAIC Financial Condition Examiners Handbook, complete the following:

1 Name of Custodian(s)	2 Custodian Address
The Bank of New York Mellon	1 Wall Street, New York, NY 10286
.....
.....

- 17.2 For all agreements that do not comply with the requirements of the NAIC Financial Condition Examiners Handbook, provide the name, location and a complete explanation:

1 Name(s)	2 Location(s)	3 Complete Explanation(s)
.....
.....
.....

- 17.3 Have there been any changes, including name changes, in the custodian(s) identified in 17.1 during the current quarter? Yes [] No [X]
- 17.4 If yes, give full information relating thereto:

1 Old Custodian	2 New Custodian	3 Date of Change	4 Reason
.....
.....

- 17.5 Investment management – Identify all investment advisors, investment managers, broker/dealers, including individuals that have the authority to make investment decisions on behalf of the reporting entity. For assets that are managed internally by employees of the reporting entity, note as such. ["...that have access to the investment accounts"; "...handle securities"]

1 Name of Firm or Individual	2 Affiliation
Members of the investment staff designated by the Chief Investment Officer as detailed in the Corporate Resolution	I.....
Gramercy Funds Management LLC	U.....
.....
.....
.....
.....
.....
.....

- 17.5097 For those firms/individuals listed in the table for Question 17.5, do any firms/individuals unaffiliated with the reporting entity (i.e. designated with a "U") manage more than 10% of the reporting entity's invested assets?..... Yes [] No [X]
- 17.5098 For firms/individuals unaffiliated with the reporting entity (i.e. designated with a "U") listed in the table for Question 17.5, does the total assets under management aggregate to more than 50% of the reporting entity's invested assets?..... Yes [] No [X]

- 17.6 For those firms or individuals listed in the table for 17.5 with an affiliation code of "A" (affiliated) or "U" (unaffiliated), provide the information for the table below.

1 Central Registration Depository Number	2 Name of Firm or Individual	3 Legal Entity Identifier (LEI)	4 Registered With	5 Investment Management Agreement (IMA) Filed
152209	Gramercy Funds Management LLC	54930052ZV4VR1WG8862	U.S. Securities and Exchange Commission	NO.....
.....
.....
.....
.....
.....
.....

- 18.1 Have all the filing requirements of the Purposes and Procedures Manual of the NAIC Investment Analysis Office been followed? Yes [X] No []
- 18.2 If no, list exceptions:

19. By self-designating 5GI securities, the reporting entity is certifying the following elements for each self-designated 5GI security:
- a. Documentation necessary to permit a full credit analysis of the security does not exist or an NAIC CRP credit rating for an FE or PL security is not available.
 - b. Issuer or obligor is current on all contracted interest and principal payments.
 - c. The insurer has an actual expectation of ultimate payment of all contracted interest and principal.
- Has the reporting entity self-designated 5GI securities? Yes [X] No []

20. By self-designating PLGI securities, the reporting entity is certifying the following elements of each self-designated PLGI security:
- a. The security was purchased prior to January 1, 2018.
 - b. The reporting entity is holding capital commensurate with the NAIC Designation reported for the security.
 - c. The NAIC Designation was derived from the credit rating assigned by an NAIC CRP in its legal capacity as a NRSRO which is shown on a current private letter rating held by the insurer and available for examination by state insurance regulators.
 - d. The reporting entity is not permitted to share this credit rating of the PL security with the SVO.
- Has the reporting entity self-designated PLGI securities? Yes [] No [X]

21. By assigning FE to a Schedule BA non-registered private fund, the reporting entity is certifying the following elements of each self-designated FE fund:
- a. The shares were purchased prior to January 1, 2019.
 - b. The reporting entity is holding capital commensurate with the NAIC Designation reported for the security.
 - c. The security had a public credit rating(s) with annual surveillance assigned by an NAIC CRP in its legal capacity as an NRSRO prior to January 1, 2019.
 - d. The fund only or predominantly holds bonds in its portfolio.
 - e. The current reported NAIC Designation was derived from the public credit rating(s) with annual surveillance assigned by an NAIC CRP in its legal capacity as an NRSRO.
 - f. The public credit rating(s) with annual surveillance assigned by an NAIC CRP has not lapsed.
- Has the reporting entity assigned FE to Schedule BA non-registered private funds that complied with the above criteria? Yes [] No [X]

GENERAL INTERROGATORIES

PART 2 - PROPERTY & CASUALTY INTERROGATORIES

1.

If the reporting entity is a member of a pooling arrangement, did the agreement or the reporting entity's participation change?
If yes, attach an explanation.

Yes [] No [X] N/A []
2.

Has the reporting entity reinsured any risk with any other reporting entity and agreed to release such entity from liability, in whole or in part, from any loss that may occur on the risk, or portion thereof, reinsured?
If yes, attach an explanation.

Yes [] No [X]
- 3.1

Have any of the reporting entity's primary reinsurance contracts been canceled?

Yes [] No [X]
- 3.2

If yes, give full and complete information thereto.
- 4.1

Are any of the liabilities for unpaid losses and loss adjustment expenses other than certain workers' compensation tabular reserves (see Annual Statement Instructions pertaining to disclosure of discounting for definition of " tabular reserves") discounted at a rate of interest greater than zero?

Yes [] No [X]
- 4.2

If yes, complete the following schedule:

			TOTAL DISCOUNT				DISCOUNT TAKEN DURING PERIOD			
1	2	3	4	5	6	7	8	9	10	11
Line of Business	Maximum Interest	Discount Rate	Unpaid Losses	Unpaid LAE	IBNR	TOTAL	Unpaid Losses	Unpaid LAE	IBNR	TOTAL
.....
.....
TOTAL		

5.

Operating Percentages:

5.1 A&H loss percent65.000 %

5.2 A&H cost containment percent0.000 %

5.3 A&H expense percent excluding cost containment expenses31.000 %
- 6.1

Do you act as a custodian for health savings accounts?

Yes [] No [X]
- 6.2

If yes, please provide the amount of custodial funds held as of the reporting date\$.....
- 6.3

Do you act as an administrator for health savings accounts?

Yes [] No [X]
- 6.4

If yes, please provide the balance of the funds administered as of the reporting date\$.....
7.

Is the reporting entity licensed or chartered, registered, qualified, eligible or writing business in at least two states?

Yes [X] No []
- 7.1

If no, does the reporting entity assume reinsurance business that covers risks residing in at least one state other than the state of domicile of the reporting entity?

Yes [] No []

STATEMENT AS OF SEPTEMBER 30, 2022 OF THE NATIONWIDE MUTUAL FIRE INSURANCE COMPANY

SCHEDULE F - CEDED REINSURANCE

Showing All New Reinsurers - Current Year to Date

[illegible]

NONE

STATEMENT AS OF SEPTEMBER 30, 2022 OF THE NATIONWIDE MUTUAL FIRE INSURANCE COMPANY

SCHEDULE T - EXHIBIT OF PREMIUMS WRITTEN

Current Year to Date - Allocated by States and Territories									
States, etc.		1 Active Status (a)	Direct Premiums Written		Direct Losses Paid (Deducting Salvage)		Direct Losses Unpaid		
			2 Current Year To Date	3 Prior Year To Date	4 Current Year To Date	5 Prior Year To Date	6 Current Year To Date	7 Prior Year To Date	
1.	Alabama	AL	L	20,318,189	22,308,440	12,749,887	12,038,427	11,853,248	14,235,825
2.	Alaska	AK	L			22,191	22,191	171,017	197,729
3.	Arizona	AZ	L	(2,305)	28,076	5,165	37,409	(1,479)	28,539
4.	Arkansas	AR	L	11,757,437	11,835,548	13,311,853	8,164,442	2,890,398	3,542,655
5.	California	CA	L	7,544	250,382	367,057	993,750	915,537	1,909,896
6.	Colorado	CO	L					3,419	(342)
7.	Connecticut	CT	L	9,784,580	11,957,412	5,871,524	5,339,874	5,361,845	6,920,862
8.	Delaware	DE	L	9,925,635	10,711,302	4,525,287	6,684,201	4,599,834	4,991,138
9.	District of Columbia	DC	L	3,311,712	4,395,248	2,453,703	1,574,375	1,097,139	912,300
10.	Florida	FL	L			767,508	(3,002,211)	2,407,061	3,190,974
11.	Georgia	GA	L	25,445,893	29,405,709	14,910,978	19,971,427	14,670,870	14,992,332
12.	Hawaii	HI	L					71	9
13.	Idaho	ID	L					(537)	(212)
14.	Illinois	IL	L	8,121,015	15,132,148	9,044,823	13,845,460	8,586,683	11,239,620
15.	Indiana	IN	L	8,065,413	8,807,313	5,026,842	8,255,403	2,349,732	4,043,781
16.	Iowa	IA	L					1,790	2,576
17.	Kansas	KS	L					182	3,826
18.	Kentucky	KY	L	8,711,946	10,397,360	6,605,676	3,797,456	4,726,469	5,184,884
19.	Louisiana	LA	L		(27)	4,470	4,285	506,214	511,668
20.	Maine	ME	L	2,522,192	3,294,133	2,839,042	1,642,598	1,867,746	1,316,973
21.	Maryland	MD	L	46,580,832	50,068,124	30,325,890	30,040,410	31,213,264	32,402,116
22.	Massachusetts	MA	L					224	206
23.	Michigan	MI	L	913,516	2,559,207	6,090,457	9,830,803	257,535,890	299,499,511
24.	Minnesota	MN	L		7,471	40,586	48,215	1,389,947	1,443,896
25.	Mississippi	MS	L	11,586,145	12,359,007	7,323,611	8,521,948	4,083,643	6,208,552
26.	Missouri	MO	L			10,626	10,626	220,352	234,177
27.	Montana	MT	L					(521)	1,571
28.	Nebraska	NE	L					(175)	(39)
29.	Nevada	NV	L					(188)	(279)
30.	New Hampshire	NH	L	1,230,426	1,657,555	820,163	521,448	634,246	534,733
31.	New Jersey	NJ	L		(398)	17,984	22,878	610,512	645,113
32.	New Mexico	NM	L					38	2
33.	New York	NY	L	39,558,928	44,109,042	27,305,844	22,451,300	50,646,639	50,805,759
34.	North Carolina	NC	L	7,218,684	64,117,446	20,911,626	37,533,615	19,438,144	29,422,404
35.	North Dakota	ND	L					(3)	(5)
36.	Ohio	OH	L	44,592,794	95,943,129	37,417,868	58,356,988	25,112,002	36,100,475
37.	Oklahoma	OK	L		(5,602)	6,647	105,771	156,095	155,230
38.	Oregon	OR	L	(2,051)	64,154	(1,152)	10,888	3,797	(918)
39.	Pennsylvania	PA	L	64,300,163	74,353,880	30,773,718	37,808,707	38,780,857	42,530,500
40.	Rhode Island	RI	L	8,604,701	8,940,047	5,679,231	5,530,609	3,114,503	3,846,627
41.	South Carolina	SC	L	30,506,698	62,934,052	32,468,360	30,828,331	21,162,449	27,076,081
42.	South Dakota	SD	L					(2)	(3)
43.	Tennessee	TN	L	10,918,169	13,531,028	7,801,043	7,018,629	5,872,272	5,831,448
44.	Texas	TX	L	2,785,845	7,765,061	3,416,369	5,603,144	9,631,759	10,886,416
45.	Utah	UT	L					(176)	(1,286)
46.	Vermont	VT	L	2,297,447	2,616,450	626,667	1,042,739	816,168	1,051,680
47.	Virginia	VA	L	44,308,331	54,668,267	29,473,670	23,436,887	21,074,564	23,199,299
48.	Washington	WA	L	656	102,959	117,912	276,241	(4,488)	114,353
49.	West Virginia	WV	L	12,964,540	16,082,461	8,796,554	7,697,651	3,341,962	4,351,493
50.	Wisconsin	WI	L					184	134
51.	Wyoming	WY	L					(36)	(54)
52.	American Samoa	AS	N						
53.	Guam	GU	N						
54.	Puerto Rico	PR	N						
55.	U.S. Virgin Islands	VI	L						
56.	Northern Mariana Islands	MP	N						
57.	Canada	CAN	N						
58.	Aggregate Other Alien	OT	XXX						
59.	Totals	XXX		436,335,075	640,396,384	327,929,680	366,066,915	556,841,161	649,564,225
DETAILS OF WRITE-INS									
58001.		XXX							
58002.		XXX							
58003.		XXX							
58998.	Summary of remaining write-ins for Line 58 from overflow page	XXX							
58999.	Totals (Lines 58001 through 58003 plus 58998)(Line 58 above)	XXX							

(a) Active Status Counts:

L - Licensed or Chartered - Licensed Insurance carrier or domiciled RRG52

E - Eligible - Reporting entities eligible or approved to write surplus lines in the state (other than their state of domicile - see DSLI)

D - Domestic Surplus Lines Insurer (DSLII) - Reporting entities authorized to write surplus lines in the state of domicile

R - Registered - Non-domiciled RRGs

Q - Qualified - Qualified or accredited reinsurer.

N - None of the above - Not allowed to write business in the state5

STATEMENT AS OF SEPTEMBER 30, 2022 OF THE NATIONWIDE MUTUAL FIRE INSURANCE COMPANY

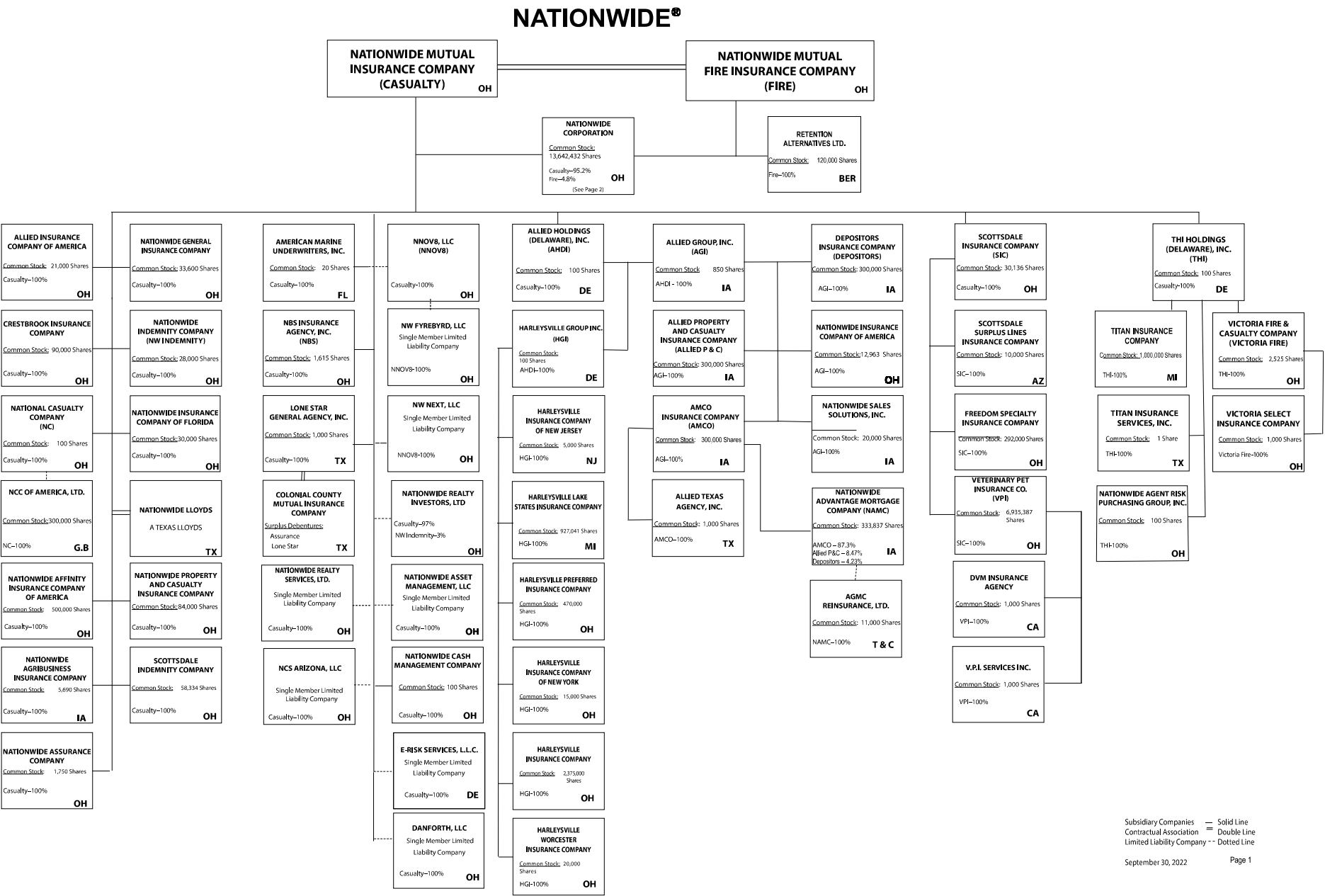

(Casualty/Fire subsidiaries)

STATEMENT AS OF SEPTEMBER 30, 2022 OF THE NATIONWIDE MUTUAL FIRE INSURANCE COMPANY

11.1

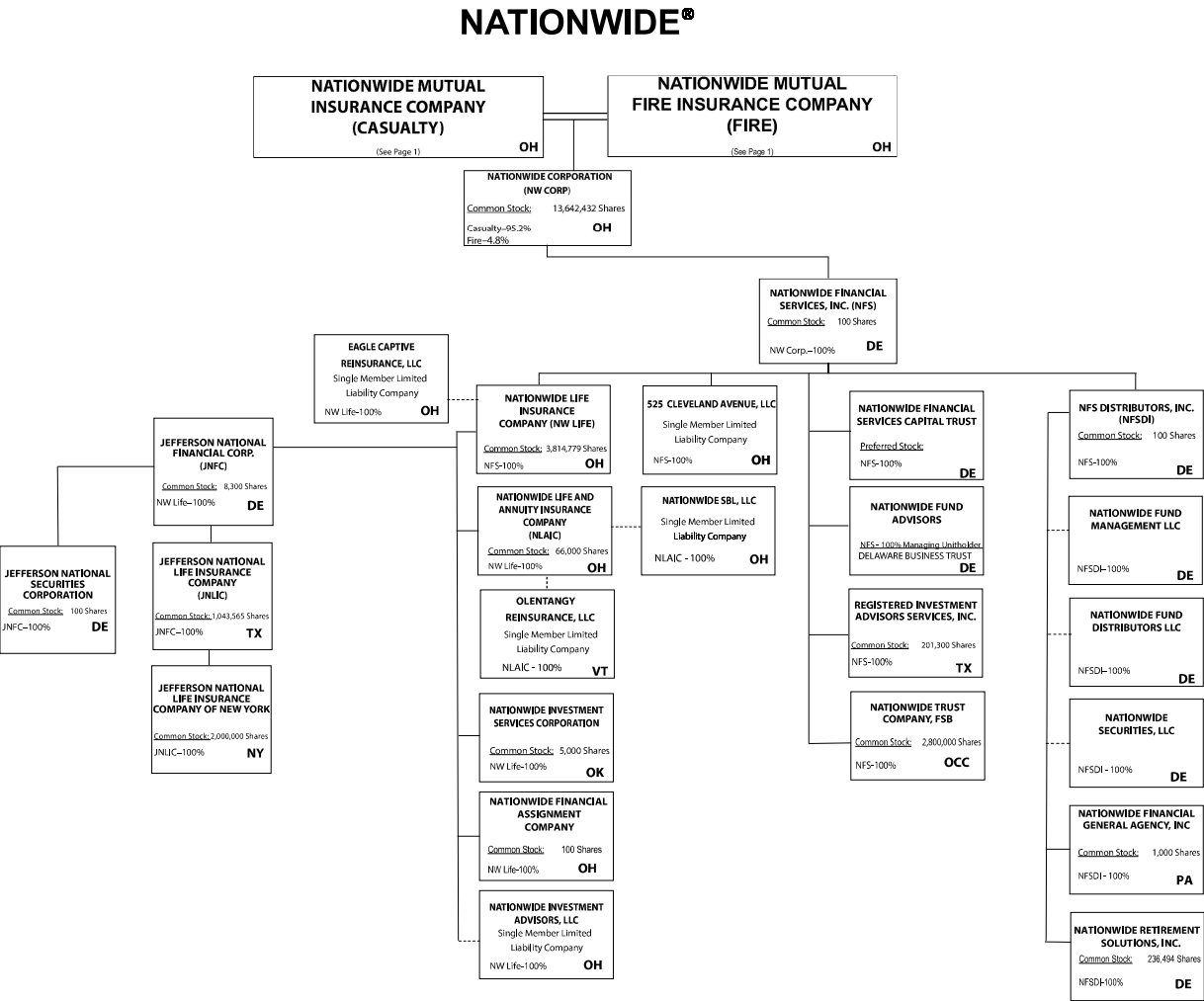

Subsidiary Companies — Solid Line
Contractual Association = Double Line
Limited Liability Company - - Dotted Line

(Nationwide Corp. subsidiaries)

STATEMENT AS OF SEPTEMBER 30, 2022 OF THE NATIONWIDE MUTUAL FIRE INSURANCE COMPANY

NATIONWIDE INSURANCE COMPANIES

NAIC Group Code	Group Name	NAIC Company Code	State of Domicile	Federal ID Number	Name of Company
0140	Nationwide	10127	OH	27-0114983	Allied Insurance Company of America
0140	Nationwide	42579	IA	42-1201931	Allied Property and Casualty Insurance Company
0140	Nationwide	19100	IA	42-6054959	AMCO Insurance Company
0140	Nationwide	29262	TX	74-1061659	Colonial County Mutual Insurance Company
0140	Nationwide	18961	OH	68-0066866	Crestbrook Insurance Company
0140	Nationwide	42587	IA	42-1207150	Depositors Insurance Company
0140	Nationwide	15821	OH	42-4523959	Eagle Captive Reinsurance, LLC
0140	Nationwide	22209	OH	75-6013587	Freedom Specialty Insurance Company
0140	Nationwide	23582	OH	41-0417250	Harleysville Insurance Company
0140	Nationwide	42900	NJ	23-2253669	Harleysville Insurance Company of New Jersey
0140	Nationwide	10674	OH	23-2864924	Harleysville Insurance Company of New York
0140	Nationwide	14516	MI	38-3198542	Harleysville Lake States Insurance Company
0140	Nationwide	35696	OH	23-2384978	Harleysville Preferred Insurance Company
0140	Nationwide	26182	OH	04-1989660	Harleysville Worcester Insurance Company
0140	Nationwide	64017	TX	75-0300900	Jefferson National Life Insurance Company
0140	Nationwide	15727	NY	47-1180302	Jefferson National Life Insurance Company of New York
0140	Nationwide	11991	OH	38-0865250	National Casualty Company
0140	Nationwide	26093	OH	48-0470690	Nationwide Affinity Insurance Company of America
0140	Nationwide	28223	IA	42-1015537	Nationwide Agribusiness Insurance Company
0140	Nationwide	10723	OH	95-0639970	Nationwide Assurance Company
0140	Nationwide	23760	OH	31-4425763	Nationwide General Insurance Company
0140	Nationwide	10070	OH	31-1399201	Nationwide Indemnity Company
0140	Nationwide	25453	OH	95-2130882	Nationwide Insurance Company of America
0140	Nationwide	10948	OH	31-1613686	Nationwide Insurance Company of Florida
0140	Nationwide	92657	OH	31-1000740	Nationwide Life and Annuity Insurance Company
0140	Nationwide	66869	OH	31-4156830	Nationwide Life Insurance Company
0140	Nationwide	42110	TX	75-1780981	Nationwide Lloyds
0140	Nationwide	23779	OH	31-4177110	Nationwide Mutual Fire Insurance Company
0140	Nationwide	23787	OH	31-4177100	Nationwide Mutual Insurance Company
0140	Nationwide	37877	OH	31-0970750	Nationwide Property & Casualty Insurance Company
0140	Nationwide	13999	VT	27-1712056	Olentangy Reinsurance, LLC
0140	Nationwide	15580	OH	31-1117969	Scottsdale Indemnity Company
0140	Nationwide	41297	OH	31-1024978	Scottsdale Insurance Company
0140	Nationwide	10672	AZ	86-0835870	Scottsdale Surplus Lines Insurance Company
0140	Nationwide	36269	MI	86-0619597	Titan Insurance Company
0140	Nationwide	42285	OH	95-3750113	Veterinary Pet Insurance Company
0140	Nationwide	42889	OH	34-1394913	Victoria Fire & Casualty Company
0140	Nationwide	10105	OH	34-1777972	Victoria Select Insurance Company

STATEMENT AS OF SEPTEMBER 30, 2022 OF THE NATIONWIDE MUTUAL FIRE INSURANCE COMPANY

SCHEDULE Y

PART 1A - DETAIL OF INSURANCE HOLDING COMPANY SYSTEM

1	2	3	4	5	6	7	8	9	10	11	12	13	14	15	16
Group Code	Group Name	NAIC Company Code	ID Number	Federal RSSD	CIK	Name of Securities Exchange if Publicly Traded (U.S. or International)	Names of Parent, Subsidiaries Or Affiliates	Domi-ciliary Location	Relation-ship to Reporting Entity	Directly Controlled by (Name of Entity/Person)	Type of Control (Ownership, Board, Management, Attorney-in-Fact, Influence, Other)	If Control is Ownership Provide Percen-tage	Ultimate Controlling Entity(ies)/Person(s)	Is an SCA Filing Re-quired? (Yes/No)	*
.0140	Nationwide		31-1486309				10 W. Nationwide, LLC	OH	NIA	Nationwide Realty Investors, Ltd.	Ownership	100.000	Nationwide Mutual Insurance Company	NO	
.0140	Nationwide		31-1486309				1000 Yard Street, LLC	OH	NIA	Nationwide Realty Investors, Ltd.	Ownership	100.000	Nationwide Mutual Insurance Company	NO	
.0140	Nationwide		31-1486309				1015 Long Street, LLC	OH	NIA	Nationwide Realty Investors, Ltd.	Ownership	100.000	Nationwide Mutual Insurance Company	NO	
.0140	Nationwide		31-1486309				1050 Yard Street, LLC	OH	NIA	Nationwide Realty Investors, Ltd.	Ownership	100.000	Nationwide Mutual Insurance Company	NO	
.0140	Nationwide		31-1486309				1125 Rail Street, LLC	OH	NIA	Nationwide Realty Investors, Ltd.	Ownership	100.000	Nationwide Mutual Insurance Company	NO	
.0140	Nationwide		31-1733036				120 Acre Partners, LLC	DE	NIA	Nationwide Realty Investors, Ltd.	Ownership	95.000	Nationwide Mutual Insurance Company	NO	1
.0140	Nationwide		20-4939866				1125 Yard Street, LLC	OH	NIA	NRI Equity Land Investments, LLC	Ownership	100.000	Nationwide Mutual Insurance Company	NO	
.0140	Nationwide		20-4939867				1175 Bobcat, LLC	OH	NIA	NRI Equity Land Investments, LLC	Ownership	100.000	Nationwide Mutual Insurance Company	NO	
.0140	Nationwide		26-2451988				1492 Capital, LLC	OH	NIA	Nationwide Mutual Insurance Company	Ownership	100.000	Nationwide Mutual Insurance Company	NO	
.0140	Nationwide		31-1486309				111 Rivulon Boulevard, LLC	OH	NIA	NRI-Rivulon, LLC	Ownership	100.000	Nationwide Mutual Insurance Company	NO	
.0140	Nationwide		31-1486309				155 Rivulon Boulevard, LLC	OH	NIA	NRI-Rivulon, LLC	Ownership	100.000	Nationwide Mutual Insurance Company	NO	
.0140	Nationwide		31-1486309				161 Rivulon Boulevard, LLC	OH	NIA	NRI-Rivulon, LLC	Ownership	100.000	Nationwide Mutual Insurance Company	NO	
.0140	Nationwide		31-1580283				170 Marconi, LLC	OH	NIA	NID Investments, LLC	Ownership	100.000	Nationwide Mutual Insurance Company	NO	
.0140	Nationwide		31-1580283				245 Parks Edge Place, LLC	OH	NIA	NID Investments, LLC	Ownership	100.000	Nationwide Mutual Insurance Company	NO	
.0140	Nationwide		31-1486309				275 Rivulon Boulevard, LLC	OH	NIA	NRI-Rivulon, LLC	Ownership	100.000	Nationwide Mutual Insurance Company	NO	
.0140	Nationwide		31-1486309				300 Rivulon Boulevard, LLC	OH	NIA	NRI-Rivulon, LLC	Ownership	100.000	Nationwide Mutual Insurance Company	NO	
.0140	Nationwide		31-1486309				310 Rivulon Boulevard, LLC	OH	NIA	NRI-Rivulon, LLC	Ownership	100.000	Nationwide Mutual Insurance Company	NO	
.0140	Nationwide		31-1486309				343 N. Front, LLC	OH	NIA	Nationwide Realty Investors, Ltd.	Ownership	100.000	Nationwide Mutual Insurance Company	NO	
.0140	Nationwide		31-1486309				400 Rivulon Boulevard, LLC	OH	NIA	NRI-Rivulon, LLC	Ownership	100.000	Nationwide Mutual Insurance Company	NO	
.0140	Nationwide		31-1580283				400 West Nationwide Boulevard, LLC	OH	NIA	NID Investments, LLC	Ownership	100.000	Nationwide Mutual Insurance Company	NO	
.0140	Nationwide		31-1486309				410 Rivulon Boulevard, LLC	OH	NIA	NRI-Rivulon, LLC	Ownership	100.000	Nationwide Mutual Insurance Company	NO	
.0140	Nationwide		31-1580283				425 West Nationwide Boulevard, LLC	OH	NIA	NID Investments, LLC	Ownership	100.000	Nationwide Mutual Insurance Company	NO	
.0140	Nationwide		31-1486309				44 Chestnut, LLC	OH	NIA	Nationwide Realty Investors, Ltd.	Ownership	100.000	Nationwide Mutual Insurance Company	NO	
.0140	Nationwide		38-4118665				500 Neil Avenue, LLC	OH	NIA	NID HP, LLC	Ownership	100.000	Nationwide Mutual Insurance Company	NO	
.0140	Nationwide		38-4118665				515 Kilbourne Street, LLC	OH	NIA	NID HP, LLC	Ownership	100.000	Nationwide Mutual Insurance Company	NO	
.0140	Nationwide		87-1954007				525 Cleveland Avenue, LLC	OH	NIA	Nationwide Financial Services, Inc.	Ownership	100.000	Nationwide Mutual Insurance Company	NO	
.0140	Nationwide		20-4939866				735 Bobcat Avenue, LLC	OH	NIA	GVY Residential, LLC	Ownership	100.000	Nationwide Mutual Insurance Company	NO	
.0140	Nationwide		31-1486309				75 Rivulon Boulevard, LLC	OH	NIA	NRI-Rivulon, LLC	Ownership	100.000	Nationwide Mutual Insurance Company	NO	
.0140	Nationwide		20-4939866				775 Yard Street, LLC	OH	NIA	NRI Equity Land Investments, LLC	Ownership	100.000	Nationwide Mutual Insurance Company	NO	
.0140	Nationwide		20-4939866				777 Swan Street, LLC	OH	NIA	NRI Equity Land Investments, LLC	Ownership	100.000	Nationwide Mutual Insurance Company	NO	
.0140	Nationwide		20-4939866				780 Yard Street, LLC	OH	NIA	NRI Equity Land Investments, LLC	Ownership	100.000	Nationwide Mutual Insurance Company	NO	
.0140	Nationwide		20-4939866				795 Rail Street, LLC	OH	NIA	NRI Equity Land Investments, LLC	Ownership	100.000	Nationwide Mutual Insurance Company	NO	
.0140	Nationwide		20-4939866				800 Bobcat Avenue, LLC	OH	NIA	NRI Equity Land Investments, LLC	Ownership	100.000	Nationwide Mutual Insurance Company	NO	
.0140	Nationwide		20-4939866				800 Goodale Boulevard, LLC	OH	NIA	NRI Equity Land Investments, LLC	Ownership	100.000	Nationwide Mutual Insurance Company	NO	
.0140	Nationwide		20-4939866				800 Yard Street, LLC	OH	NIA	NRI Equity Land Investments, LLC	Ownership	100.000	Nationwide Mutual Insurance Company	NO	
.0140	Nationwide		20-4939866				805 Bobcat Avenue, LLC	OH	NIA	GVY Residential, LLC	Ownership	100.000	Nationwide Mutual Insurance Company	NO	
.0140	Nationwide		20-4939866				808 Yard Street, LLC	OH	NIA	GVY Residential, LLC	Ownership	100.000	Nationwide Mutual Insurance Company	NO	
.0140	Nationwide		20-4939866				820 Goodale Boulevard, LLC	OH	NIA	NRI Equity Land Investments, LLC	Ownership	100.000	Nationwide Mutual Insurance Company	NO	
.0140	Nationwide		20-4939866				822 Williams Avenue, LLC	OH	NIA	GVY Residential, LLC	Ownership	100.000	Nationwide Mutual Insurance Company	NO	
.0140	Nationwide		20-4939866				825 Junction Way, LLC	OH	NIA	GVY Residential, LLC	Ownership	100.000	Nationwide Mutual Insurance Company	NO	
.0140	Nationwide		20-4939866				828 Bobcat Avenue, LLC	OH	NIA	NRI Equity Land Investments, LLC	Ownership	100.000	Nationwide Mutual Insurance Company	NO	
.0140	Nationwide		20-4939866				840 Third Avenue, LLC	OH	NIA	NRI Equity Land Investments, LLC	Ownership	100.000	Nationwide Mutual Insurance Company	NO	
.0140	Nationwide		20-4939866				840 Yard Street, LLC	OH	NIA	GVY Residential, LLC	Ownership	100.000	Nationwide Mutual Insurance Company	NO	
.0140	Nationwide		20-4939866				845 Yard Street, LLC	OH	NIA	GVY Residential, LLC	Ownership	100.000	Nationwide Mutual Insurance Company	NO	
.0140	Nationwide		20-4939866				855 Third Avenue, LLC	OH	NIA	NRI Equity Land Investments, LLC	Ownership	100.000	Nationwide Mutual Insurance Company	NO	
.0140	Nationwide		20-4939866				860 Third Avenue, LLC	OH	NIA	NRI Equity Land Investments, LLC	Ownership	100.000	Nationwide Mutual Insurance Company	NO	
.0140	Nationwide		20-4939866				880 Third Avenue, LLC	OH	NIA	NRI Equity Land Investments, LLC	Ownership	100.000	Nationwide Mutual Insurance Company	NO	
.0140	Nationwide		20-4939866				880 Yard Street, LLC	OH	NIA	GVY Residential, LLC	Ownership	100.000	Nationwide Mutual Insurance Company	NO	
.0140	Nationwide		20-4939866				895 W. Third Avenue, LLC	OH	NIA	NRI Equity Land Investments, LLC	Ownership	100.000	Nationwide Mutual Insurance Company	NO	
.0140	Nationwide		20-4939866				950 Dorchester Way, LLC	OH	NIA	GVY Residential, LLC	Ownership	100.000	Nationwide Mutual Insurance Company	NO	
.0140	Nationwide		20-4939866				950 Goodale Boulevard, LLC	OH	NIA	NRI Equity Land Investments, LLC	Ownership	100.000	Nationwide Mutual Insurance Company	NO	
.0140	Nationwide		31-1486309				960 Bobcat Avenue, LLC	OH	NIA	Nationwide Realty Investors, Ltd.	Ownership	100.000	Nationwide Mutual Insurance Company	NO	
.0140	Nationwide		31-1486309				975 Rail Street, LLC	OH	NIA	Nationwide Realty Investors, Ltd.	Ownership	100.000	Nationwide Mutual Insurance Company	NO	
.0140	Nationwide		31-1486309				995 Yard Street, LLC	OH	NIA	Nationwide Realty Investors, Ltd.	Ownership	100.000	Nationwide Mutual Insurance Company	NO	

STATEMENT AS OF SEPTEMBER 30, 2022 OF THE NATIONWIDE MUTUAL FIRE INSURANCE COMPANY

SCHEDULE Y

PART 1A - DETAIL OF INSURANCE HOLDING COMPANY SYSTEM

1	2	3	4	5	6	7	8	9	10	11	12	13	14	15	16
Group Code	Group Name	NAIC Company Code	ID Number	Federal RSSD	CIK	Name of Securities Exchange if Publicly Traded (U.S. or International)	Names of Parent, Subsidiaries Or Affiliates	Domi-ciliary Location	Relation-ship to Reporting Entity	Directly Controlled by (Name of Entity/Person)	Type of Control (Ownership, Board, Management, Attorney-in-Fact, Influence, Other)	If Control is Ownership Provide Percentage	Ultimate Controlling Entity(ies)/Person(s)	Is an SCA Filing Re-quired? (Yes/No)	*
.0140	Nationwide		31-1486309				18555 Claret Drive, LLC	.OH	NIA	NRI Cavasson, LLC	Ownership	100.000	Nationwide Mutual Insurance Company	.NO	
.0140	Nationwide		31-1486309				18615 Claret Drive, LLC	.OH	NIA	NRI Cavasson, LLC	Ownership	100.000	Nationwide Mutual Insurance Company	.NO	
.0140	Nationwide		31-1486309				18700 Hayden Road, LLC	.OH	NIA	NRI Cavasson, LLC	Ownership	100.000	Nationwide Mutual Insurance Company	.NO	
.0140	Nationwide		31-1486309				18750 Hayden Road, LLC	.OH	NIA	NRI Cavasson, LLC	Ownership	100.000	Nationwide Mutual Insurance Company	.NO	
.0140	Nationwide		31-1580283				AD DORA, LLC	.OH	NIA	NWD Investments, LLC	Ownership	100.000	Nationwide Mutual Insurance Company	.NO	
.0140	Nationwide		31-1580283				ADTV, LLC	.OH	NIA	NWD Investments, LLC	Ownership	100.000	Nationwide Mutual Insurance Company	.NO	
.0140	Nationwide		52-2227314				AGMC Reinsurance, Ltd.	.TCA	NIA	Nationwide Advantage Mortgage Company	Ownership	100.000	Nationwide Mutual Insurance Company	.NO	
.0140	Nationwide		42-0958655				ALLIED Group, Inc.	.IA	.IA	Allied Holdings (Delaware), Inc.	Ownership	100.000	Nationwide Mutual Insurance Company	.NO	
.0140	Nationwide		46-4628790				Allied Holdings (Delaware), Inc.	.DE	.IA	Nationwide Mutual Insurance Company	Ownership	100.000	Nationwide Mutual Insurance Company	.YES	
.0140	Nationwide	10127	27-0114983				ALLIED Insurance Company of America	.OH	.IA	Nationwide Mutual Insurance Company	Ownership	100.000	Nationwide Mutual Insurance Company	.NO	
							ALLIED Property and Casualty Insurance Company	.IA	.IA	ALLIED Group, Inc.	Ownership	100.000	Nationwide Mutual Insurance Company	.NO	
.0140	Nationwide	42579	42-1201931				ALLIED Texas Agency, Inc.	.TX	.IA	AMCO Insurance Company	Ownership	100.000	Nationwide Mutual Insurance Company	.NO	
.0140	Nationwide	19100	42-6054959				AMCO Insurance Company	.IA	.IA	ALLIED Group, Inc.	Ownership	100.000	Nationwide Mutual Insurance Company	.NO	
.0140	Nationwide		59-1031596				American Marine Underwriters, Inc.	.FL	NIA	Nationwide Mutual Insurance Company	Ownership	100.000	Nationwide Mutual Insurance Company	.NO	
.0140	Nationwide		81-4532504				American Tax Credit Fund 2017-A, LLC	.OH	NIA	Nationwide Life Insurance Company	Ownership	100.000	Nationwide Mutual Insurance Company	.NO	
.0140	Nationwide		82-2001573				American Tax Credit Fund 2017-B, LLC	.OH	NIA	Nationwide Life Insurance Company	Ownership	100.000	Nationwide Mutual Insurance Company	.NO	
.0140	Nationwide		82-4591498				American Tax Credit Fund 2018-A, LLC	.OH	NIA	Nationwide Life Insurance Company	Ownership	100.000	Nationwide Mutual Insurance Company	.NO	
.0140	Nationwide		83-0606592				American Tax Credit Fund 2018-B, LLC	.OH	NIA	Nationwide Life Insurance Company	Ownership	100.000	Nationwide Mutual Insurance Company	.NO	
.0140	Nationwide		83-0620232				American Tax Credit Fund 2018-C, LLC	.OH	NIA	Nationwide Life Insurance Company	Ownership	100.000	Nationwide Mutual Insurance Company	.NO	
.0140	Nationwide		83-3900932				American Tax Credit Fund 2019-A, LLC	.OH	NIA	Nationwide Life Insurance Company	Ownership	100.000	Nationwide Mutual Insurance Company	.NO	
.0140	Nationwide		83-3953721				American Tax Credit Fund 2019-B, LLC	.OH	NIA	Nationwide Life Insurance Company	Ownership	100.000	Nationwide Mutual Insurance Company	.NO	
.0140	Nationwide		84-3443067				American Tax Credit Fund 2020-A, LLC	.OH	NIA	Nationwide Life Insurance Company	Ownership	100.000	Nationwide Mutual Insurance Company	.NO	
.0140	Nationwide		85-2359702				American Tax Credit Fund 2020-B, LLC	.OH	NIA	Nationwide Life Insurance Company	Ownership	100.000	Nationwide Mutual Insurance Company	.NO	
							American Tax Credit Fund 2021-A, LLC (fka								
.0140	Nationwide		85-2649655				American Tax Credit Fund 2020-C, LLC)	.OH	NIA	Nationwide Life Insurance Company	Ownership	100.000	Nationwide Mutual Insurance Company	.NO	
.0140	Nationwide		86-2502912				American Tax Credit Fund 2021-B, LLC	.OH	NIA	Nationwide Life Insurance Company	Ownership	100.000	Nationwide Mutual Insurance Company	.NO	
.0140	Nationwide		87-1349942				American Tax Credit Fund 2021-C, LLC	.OH	NIA	Nationwide Life Insurance Company	Ownership	100.000	Nationwide Mutual Insurance Company	.NO	
.0140	Nationwide		87-4753681				American Tax Credit Fund 2022-A, LLC	.OH	NIA	Nationwide Life Insurance Company	Ownership	100.000	Nationwide Mutual Insurance Company	.NO	
.0140	Nationwide		87-4771309				American Tax Credit Fund 2022-B, LLC	.OH	NIA	Nationwide Life Insurance Company	Ownership	100.000	Nationwide Mutual Insurance Company	.NO	
.0140	Nationwide		31-1580283				Arena District CA 1, LLC	.OH	NIA	NWD Investments, LLC	Ownership	100.000	Nationwide Mutual Insurance Company	.NO	
			90-0280710				Arena District Owners Association	.OH	OTH	Other non-Nationwide	n/a	0.000	Other non-Nationwide	.NO	2
.0140	Nationwide		31-1486309				Ballantrae Woods, LLC	.OH	NIA	Nationwide Realty Investors, Ltd.	Ownership	100.000	Nationwide Mutual Insurance Company	.NO	
.0140	Nationwide		31-1486309				Cavasson Hotel, LLC	.OH	NIA	Cavasson Hotel Holdings, LLC	Ownership	100.000	Nationwide Mutual Insurance Company	.NO	
.0140	Nationwide		31-1486309				Cavasson Hotel Holdings, LLC	.OH	NIA	NRI Cavasson, LLC	Ownership	100.000	Nationwide Mutual Insurance Company	.NO	
.0140	Nationwide		20-1618232				CNRI-Cannonsport Condominium, LLC	.OH	NIA	CNRI-Cannonsport, LLC	Ownership	100.000	Nationwide Mutual Insurance Company	.NO	
.0140	Nationwide		20-1618232				CNRI-Cannonsport, LLC	.OH	NIA	Nationwide Realty Investors, Ltd.	Ownership	100.000	Nationwide Mutual Insurance Company	.NO	
.0140	Nationwide	29262	74-1061659				Colonial County Mutual Insurance Company	.TX	.IA	Other non-Nationwide	contract	0.000	Other non-Nationwide	.NO	2
.0140	Nationwide		31-1486309				Cottages at Hyatts LLC	.OH	NIA	Nationwide Realty Investors, Ltd.	Ownership	100.000	Nationwide Mutual Insurance Company	.NO	
.0140	Nationwide	18961	68-0066866				Crestbrook Insurance Company	.OH	.IA	Nationwide Mutual Insurance Company	Ownership	100.000	Nationwide Mutual Insurance Company	.NO	
.0140	Nationwide		31-1486309				Crewville, Ltd.	.OH	NIA	Nationwide Realty Investors, Ltd.	Ownership	100.000	Nationwide Mutual Insurance Company	.NO	
.0140	Nationwide		84-5052608				Danforth, LLC	.OH	NIA	Nationwide Mutual Insurance Company	Ownership	100.000	Nationwide Mutual Insurance Company	.NO	
.0140	Nationwide	42587	42-1207150				Depositors Insurance Company	.IA	.IA	ALLIED Group, Inc.	Ownership	100.000	Nationwide Mutual Insurance Company	.NO	
							Discover Affordable Housing Investment Fund I								
			46-4104813				LLC	.OH	OTH	Other non-Nationwide	n/a	0.000	Other non-Nationwide	.NO	2
.0140	Nationwide		33-0096671				DWM Insurance Agency	.CA	NIA	Veterinary Pet Insurance Company	Ownership	100.000	Nationwide Mutual Insurance Company	.NO	
.0140	Nationwide	15821	47-4523959				Eagle Captive Reinsurance, LLC	.OH	.IA	Nationwide Life Insurance Company	Ownership	100.000	Nationwide Mutual Insurance Company	.NO	
.0140	Nationwide		26-3260559				E-Risk Services, L.L.C.	.DE	NIA	Nationwide Mutual Insurance Company	Ownership	100.000	Nationwide Mutual Insurance Company	.NO	
.0140	Nationwide	22209	75-6013587				Freedom Specialty Insurance Company	.OH	.IA	Scottsdale Insurance Company	Ownership	100.000	Nationwide Mutual Insurance Company	.NO	
.0140	Nationwide		20-4939866				Grandview Yard Hotel Holdings, LLC	.OH	NIA	NRI Equity Land Investments, LLC	Ownership	100.000	Nationwide Mutual Insurance Company	.NO	
.0140	Nationwide		20-4939866				Grandview Yard Hotel, LLC	.OH	NIA	Grandview Yard Hotel Holdings, LLC	Ownership	100.000	Nationwide Mutual Insurance Company	.NO	
.0140	Nationwide		20-4939866				GVY Residential, LLC	.OH	NIA	NRI Equity Land Investments, LLC	Ownership	100.000	Nationwide Mutual Insurance Company	.NO	
.0140	Nationwide		31-1486309				Harlem Road Developers, LLC	.OH	NIA	Nationwide Realty Investors, Ltd.	Ownership	100.000	Nationwide Mutual Insurance Company	.NO	
.0140	Nationwide		51-0241172				Harleysville Group Inc.	.DE	NIA	Allied Holdings (Delaware), Inc.	Ownership	100.000	Nationwide Mutual Insurance Company	.NO	

STATEMENT AS OF SEPTEMBER 30, 2022 OF THE NATIONWIDE MUTUAL FIRE INSURANCE COMPANY

SCHEDULE Y
PART 1A - DETAIL OF INSURANCE HOLDING COMPANY SYSTEM

1	2	3	4	5	6	7	8	9	10	11	12	13	14	15	16
Group Code	Group Name	NAIC Company Code	ID Number	Federal RSSD	CIK	Name of Securities Exchange if Publicly Traded (U.S. or International)	Names of Parent, Subsidiaries Or Affiliates	Domi-ciliary Location	Relation-ship to Reporting Entity	Directly Controlled by (Name of Entity/Person)	Type of Control (Ownership, Board, Management, Attorney-in-Fact, Influence, Other)	If Control is Owner-ship Provide Percen-tage	Ultimate Controlling Entity(ies)/Person(s)	Is an SCA Filing Re-quired? (Yes/No)	*
.0140	Nationwide	23582	41-0417250				Harleysville Insurance Company Harleysville Insurance Company of New Jersey	OH	IA	Harleysville Group, Inc.	Ownership	100.000	Nationwide Mutual Insurance Company	NO	
.0140	Nationwide	42900	23-2253669				Harleysville Insurance Company of New Jersey	NJ	IA	Harleysville Group, Inc.	Ownership	100.000	Nationwide Mutual Insurance Company	NO	
.0140	Nationwide	10674	23-2864924				Harleysville Insurance Company of New York	OH	IA	Harleysville Group, Inc.	Ownership	100.000	Nationwide Mutual Insurance Company	NO	
.0140	Nationwide	14516	38-3198542				Harleysville Lake States Insurance Company	MI	IA	Harleysville Group, Inc.	Ownership	100.000	Nationwide Mutual Insurance Company	NO	
.0140	Nationwide	35696	23-2384978				Harleysville Preferred Insurance Company	OH	IA	Harleysville Group, Inc.	Ownership	100.000	Nationwide Mutual Insurance Company	NO	
.0140	Nationwide	26182	04-1989660				Harleysville Worcester Insurance Company	OH	IA	Harleysville Group, Inc.	Ownership	100.000	Nationwide Mutual Insurance Company	NO	
.0140	Nationwide		20-3289512				Jefferson National Financial Corp.	DE	NIA	Nationwide Life Insurance Company	Ownership	100.000	Nationwide Mutual Insurance Company	YES	
.0140	Nationwide	64017	75-0300900				Jefferson National Life Insurance Company	TX	IA	Jefferson National Financial Corporation	Ownership	100.000	Nationwide Mutual Insurance Company	NO	
.0140	Nationwide						Jefferson National Life Insurance Company of New York	NY	IA	Jefferson National Life Insurance Company	Ownership	100.000	Nationwide Mutual Insurance Company	NO	
.0140	Nationwide	15727	61-1340595				Jefferson National Securities Corporation	DE	NIA	Jefferson National Financial Corporation	Ownership	100.000	Nationwide Mutual Insurance Company	NO	
.0140	Nationwide		31-1486309				Jerome Village Company, LLC	OH	NIA	Nationwide Realty Investors, Ltd.	Ownership	100.000	Nationwide Mutual Insurance Company	NO	
.0140	Nationwide		31-1486309				JV Developers, LLC	OH	NIA	Nationwide Realty Investors, Ltd.	Ownership	100.000	Nationwide Mutual Insurance Company	NO	
.0140	Nationwide		74-1395229				Lone Star General Agency, Inc.	TX	IA	Nationwide Mutual Insurance Company	Ownership	100.000	Nationwide Mutual Insurance Company	NO	
.0140	Nationwide	11991	38-0865250				National Casualty Company	OH	IA	Nationwide Mutual Insurance Company	Ownership	100.000	Nationwide Mutual Insurance Company	NO	
.0140	Nationwide						National Casualty Company of America, Ltd.	GBR	IA	National Casualty Company	Ownership	100.000	Nationwide Mutual Insurance Company	NO	
.0140	Nationwide		42-1154244				Nationwide Advantage Mortgage Company	IA	NIA	AIMCO Insurance Company	Ownership	87.300	Nationwide Mutual Insurance Company	YES	1
.0140	Nationwide		42-1154244				Nationwide Advantage Mortgage Company	IA	NIA	ALLIED Property & Casualty Insurance Company	Ownership	8.470	Nationwide Mutual Insurance Company	YES	1
.0140	Nationwide		42-1154244				Nationwide Advantage Mortgage Company	IA	NIA	Depositors Insurance Company	Ownership	4.230	Nationwide Mutual Insurance Company	YES	1
.0140	Nationwide	26093	48-0470690				Nationwide Affinity Insurance Company of America	OH	IA	Nationwide Mutual Insurance Company	Ownership	100.000	Nationwide Mutual Insurance Company	NO	
.0140	Nationwide	28223	42-1015537				Nationwide Agribusiness Insurance Company	IA	IA	Nationwide Mutual Insurance Company	Ownership	100.000	Nationwide Mutual Insurance Company	NO	
.0140	Nationwide		31-1578869				Nationwide Arena, LLC	OH	NIA	NRI Arena, LLC	Ownership	90.000	Nationwide Mutual Insurance Company	NO	1
.0140	Nationwide		20-8670712				Nationwide Asset Management, LLC	OH	NIA	Nationwide Mutual Insurance Company	Ownership	100.000	Nationwide Mutual Insurance Company	NO	
.0140	Nationwide	10723	95-0639970				Nationwide Assurance Company	OH	IA	Nationwide Mutual Insurance Company	Ownership	100.000	Nationwide Mutual Insurance Company	NO	
.0140	Nationwide		31-1036287				Nationwide Cash Management Company	OH	NIA	Nationwide Mutual Insurance Company	Ownership	100.000	Nationwide Mutual Insurance Company	NO	
.0140	Nationwide		31-4416546				Nationwide Corporation	OH	NIA	Nationwide Mutual Insurance Company	Ownership	95.200	Nationwide Mutual Insurance Company	YES	1
.0140	Nationwide		31-4416546				Nationwide Corporation	OH	NIA	Nationwide Mutual Fire Insurance Company	Ownership	4.800	Nationwide Mutual Insurance Company	YES	1
.0140	Nationwide		31-1667326				Nationwide Financial Assignment Company	OH	NIA	Nationwide Life Insurance Company	Ownership	100.000	Nationwide Mutual Insurance Company	NO	
.0140	Nationwide		23-2412039				Nationwide Financial General Agency, Inc.	PA	NIA	NFS Distributors, Inc.	Ownership	100.000	Nationwide Mutual Insurance Company	NO	
.0140	Nationwide		31-6554353				Nationwide Financial Services Capital Trust	DE	NIA	Nationwide Financial Services, Inc.	Ownership	100.000	Nationwide Mutual Insurance Company	NO	
.0140	Nationwide		31-1486870				Nationwide Financial Services, Inc.	DE	NIA	Nationwide Corporation	Ownership	100.000	Nationwide Mutual Insurance Company	NO	
.0140	Nationwide		52-6969857				Nationwide Fund Advisors	DE	NIA	Nationwide Financial Services, Inc.	Ownership	100.000	Nationwide Mutual Insurance Company	NO	
.0140	Nationwide		31-1748721				Nationwide Fund Distributors LLC	DE	NIA	NFS Distributors, Inc.	Ownership	100.000	Nationwide Mutual Insurance Company	NO	
.0140	Nationwide		31-0900518				Nationwide Fund Management LLC	DE	NIA	NFS Distributors, Inc.	Ownership	100.000	Nationwide Mutual Insurance Company	NO	
.0140	Nationwide	23760	31-4425763				Nationwide General Insurance Company	OH	IA	Nationwide Mutual Insurance Company	Ownership	100.000	Nationwide Mutual Insurance Company	NO	
.0140	Nationwide	10070	31-1399201				Nationwide Indemnity Company	OH	IA	Nationwide Mutual Insurance Company	Ownership	100.000	Nationwide Mutual Insurance Company	NO	
.0140	Nationwide	25453	95-2130882				Nationwide Insurance Company of America	OH	IA	ALLIED Group, Inc.	Ownership	100.000	Nationwide Mutual Insurance Company	NO	
.0140	Nationwide	10948	31-1613686				Nationwide Insurance Company of Florida	OH	IA	Nationwide Mutual Insurance Company	Ownership	100.000	Nationwide Mutual Insurance Company	NO	
.0140	Nationwide		41-2206199				Nationwide Investment Advisors, LLC	OH	NIA	Nationwide Life Insurance Company	Ownership	100.000	Nationwide Mutual Insurance Company	NO	
.0140	Nationwide		73-0988442				Nationwide Investment Services Corporation	OK	NIA	Nationwide Life Insurance Company	Ownership	100.000	Nationwide Mutual Insurance Company	YES	
.0140	Nationwide						Nationwide Life and Annuity Insurance Company								
.0140	Nationwide	92657	31-1000740				Nationwide Life Insurance Company	OH	IA	Nationwide Life Insurance Company	Ownership	100.000	Nationwide Mutual Insurance Company	NO	
.0140	Nationwide	66869	31-4156830				Nationwide Life Insurance Company	OH	IA	Nationwide Financial Services, Inc.	Ownership	100.000	Nationwide Mutual Insurance Company	NO	
.0140	Nationwide						Nationwide Life Tax Credit Partners 2002-A, LLC	OH	NIA	Nationwide Life Insurance Company	Other	0.010	Nationwide Mutual Insurance Company	NO	1
.0140	Nationwide						Nationwide Life Tax Credit Partners 2002-B, LLC	OH	NIA	Nationwide Life Insurance Company	Other	0.010	Nationwide Mutual Insurance Company	NO	1
.0140	Nationwide						Nationwide Life Tax Credit Partners 2003-A, LLC	OH	NIA	Nationwide Life Insurance Company	Other	0.010	Nationwide Mutual Insurance Company	NO	1
.0140	Nationwide						Nationwide Life Tax Credit Partners 2003-B, LLC	OH	NIA	Nationwide Life Insurance Company	Other	0.010	Nationwide Mutual Insurance Company	NO	1

STATEMENT AS OF SEPTEMBER 30, 2022 OF THE NATIONWIDE MUTUAL FIRE INSURANCE COMPANY

SCHEDULE Y

PART 1A - DETAIL OF INSURANCE HOLDING COMPANY SYSTEM

1	2	3	4	5	6	7	8	9	10	11	12	13	14	15	16
Group Code	Group Name	NAIC Company Code	ID Number	Federal RSSD	CIK	Name of Securities Exchange if Publicly Traded (U.S. or International)	Names of Parent, Subsidiaries Or Affiliates	Domi-ciliary Location	Relation-ship to Reporting Entity	Directly Controlled by (Name of Entity/Person)	Type of Control (Ownership, Board, Management, Attorney-in-Fact, Influence, Other)	If Control is Ownership Provide Percen-tage	Ultimate Controlling Entity(ies)/Person(s)	Is an SCA Filing Re-quired? (Yes/No)	*
.0140	Nationwide		20-0382144				Nationwide Life Tax Credit Partners 2004-A, LLC	.OH	NIA	Nationwide Life Insurance Company	Other	0.010	Nationwide Mutual Insurance Company	.NO	.1
.0140	Nationwide		20-0745965				Nationwide Life Tax Credit Partners 2004-C, LLC	.OH	NIA	Nationwide Life Insurance Company	Other	0.010	Nationwide Mutual Insurance Company	.NO	.1
.0140	Nationwide		20-1918935				Nationwide Life Tax Credit Partners 2004-F, LLC	.OH	NIA	Nationwide Life Insurance Company	Other	0.010	Nationwide Mutual Insurance Company	.NO	.1
.0140	Nationwide		20-2303694				Nationwide Life Tax Credit Partners 2005-A, LLC	.OH	NIA	Nationwide Life Insurance Company	Other	0.010	Nationwide Mutual Insurance Company	.NO	.1
.0140	Nationwide		20-2303602				Nationwide Life Tax Credit Partners 2005-B, LLC	.OH	NIA	Nationwide Life Insurance Company	Other	0.010	Nationwide Mutual Insurance Company	.NO	.1
.0140	Nationwide		20-2450960				Nationwide Life Tax Credit Partners 2005-C, LLC	.OH	NIA	Nationwide Life Insurance Company	Other	0.010	Nationwide Mutual Insurance Company	.NO	.1
.0140	Nationwide		20-2774223				Nationwide Life Tax Credit Partners 2005-E, LLC	.OH	NIA	Nationwide Life Insurance Company	Other	0.010	Nationwide Mutual Insurance Company	.NO	.1
.0140	Nationwide		21-1288836				Nationwide Life Tax Credit Partners 2007-A, LLC	.OH	NIA	Nationwide Life Insurance Company	Other	0.010	Nationwide Mutual Insurance Company	.NO	.1
.0140	Nationwide		27-1362364				Nationwide Life Tax Credit Partners 2009-I, LLC	.OH	NIA	Nationwide Life Insurance Company	Other	0.010	Nationwide Mutual Insurance Company	.NO	.1
.0140	Nationwide		45-0469525				Nationwide Life Tax Credit Partners No. 1, LLC	.OH	NIA	Nationwide Life Insurance Company	Other	0.010	Nationwide Mutual Insurance Company	.NO	.1
.0140	Nationwide	.42110	75-1780981				Nationwide Lloyds	.TX	.IA	n/a	contract	0.000	Nationwide Mutual Insurance Company	.NO	.2
.0140	Nationwide		42-1373380				Nationwide Sales Solutions, Inc. (fka	.IA	NIA	ALLIED Group, Inc.	Ownership	100.000	Nationwide Mutual Insurance Company	.NO	
.0140	Nationwide		75-3191025				Nationwide Member Solutions Agency Inc.)	.OH	NIA	Nationwide Mutual Insurance Company	Ownership	100.000	Nationwide Mutual Insurance Company	.NO	
.0140	Nationwide	.23779	31-4177110				Nationwide Mutual Capital, LLC	.OH	.RE	Other non-Nationwide	n/a	0.000	Other non-Nationwide	.NO	.2
.0140	Nationwide	.23787	31-4177100				Nationwide Mutual Fire Insurance Company	.OH	.IA	Other non-Nationwide	n/a	0.000	Other non-Nationwide	.NO	.2
.0140	Nationwide		34-2012765				Nationwide Mutual Insurance Company	.OH	NIA	Nationwide Mutual Insurance Company	Ownership	100.000	Nationwide Mutual Insurance Company	.NO	
.0140	Nationwide	.37877	31-0970750				Nationwide Private Equity Fund, LLC	.OH	NIA	Nationwide Mutual Insurance Company	Ownership	100.000	Nationwide Mutual Insurance Company	.NO	
.0140	Nationwide		31-1486309				Nationwide Property and Casualty Insurance Company	.OH	.IA	Nationwide Mutual Insurance Company	Ownership	100.000	Nationwide Mutual Insurance Company	.NO	
.0140	Nationwide		31-1486309				Nationwide Realty Investors, Ltd.	.OH	NIA	Nationwide Mutual Insurance Company	Ownership	97.000	Nationwide Mutual Insurance Company	.NO	.1
.0140	Nationwide		31-1486309				Nationwide Realty Investors, Ltd.	.OH	NIA	Nationwide Indemnity Company	Ownership	3.000	Nationwide Mutual Insurance Company	.NO	.1
.0140	Nationwide		31-1486309				Nationwide Realty Management, LLC	.OH	NIA	Nationwide Realty Investors, Ltd.	Ownership	100.000	Nationwide Mutual Insurance Company	.NO	
.0140	Nationwide						Nationwide Realty Services, Ltd.	.OH	NIA	Nationwide Mutual Insurance Company	Ownership	100.000	Nationwide Mutual Insurance Company	.NO	
.0140	Nationwide		73-0948330				Nationwide Retirement Solutions, Inc.	.DE	NIA	NFS Distributors, Inc.	Ownership	100.000	Nationwide Mutual Insurance Company	.NO	
.0140	Nationwide		83-2250056				Nationwide Life and Annuity Insurance Company	.OH	NIA	Nationwide Mutual Insurance Company	Ownership	100.000	Nationwide Mutual Insurance Company	.NO	
.0140	Nationwide		36-2434406				Nationwide SBL, LLC	.OH	NIA	NFS Distributors, Inc.	Ownership	100.000	Nationwide Mutual Insurance Company	.NO	
.0140	Nationwide		46-1952215				Nationwide Securities, LLC	.OH	NIA	Nationwide Life Insurance Company	Other	0.010	Nationwide Mutual Insurance Company	.NO	.1
.0140	Nationwide		46-1971926				Nationwide Tax Credit Partners 2013-A, LLC	.OH	NIA	Nationwide Life Insurance Company	Other	0.010	Nationwide Mutual Insurance Company	.NO	.1
.0140	Nationwide		31-1592130	2729677			Nationwide Tax Credit Partners 2013-B, LLC	.OH	NIA	Nationwide Life Insurance Company	Other	0.010	Nationwide Mutual Insurance Company	.NO	.1
.0140	Nationwide		20-5976272				Nationwide Trust Company, FSB	.US	.OTH	Nationwide Financial Services, Inc.	Ownership	100.000	Nationwide Mutual Insurance Company	.NO	.2
.0140	Nationwide		31-0871532				Nationwide Ventures, LLC	.OH	NIA	Nationwide Mutual Insurance Company	Ownership	100.000	Nationwide Mutual Insurance Company	.NO	
.0140	Nationwide		85-4193218				NBS Insurance Agency, Inc.	.OH	.IA	Nationwide Mutual Insurance Company	Ownership	100.000	Nationwide Mutual Insurance Company	.NO	
.0140	Nationwide		11-3651828				NCS Arizona, LLC	.OH	NIA	Nationwide Mutual Insurance Company	Ownership	100.000	Nationwide Mutual Insurance Company	.NO	
.0140	Nationwide		31-1630871				ND La Quinta Partners, LLC	.DE	NIA	Nationwide Realty Investors, Ltd.	Ownership	95.000	Nationwide Mutual Insurance Company	.NO	.1
.0140	Nationwide		82-5195340				NFS Distributors, Inc.	.DE	NIA	Nationwide Financial Services, Inc.	Ownership	100.000	Nationwide Mutual Insurance Company	.NO	
.0140	Nationwide		82-5194959				NLIC REO Holdings, LLC	.OH	NIA	Nationwide Life Insurance Company	Ownership	100.000	Nationwide Mutual Insurance Company	.NO	
.0140	Nationwide		46-3762545				NMIC REO Holdings, LLC	.OH	NIA	Nationwide Mutual Insurance Company	Ownership	100.000	Nationwide Mutual Insurance Company	.NO	
.0140	Nationwide		20-4939866				NNOV8, LLC	.OH	NIA	Nationwide Mutual Insurance Company	Ownership	100.000	Nationwide Mutual Insurance Company	.NO	
.0140	Nationwide		31-1486309				North of Third, LLC	.OH	NIA	NRI Equity Land Investments, LLC	Ownership	100.000	Nationwide Mutual Insurance Company	.NO	
.0140	Nationwide		31-1486309				NRI Arena, LLC	.OH	NIA	Nationwide Realty Investors, Ltd.	Ownership	100.000	Nationwide Mutual Insurance Company	.NO	
.0140	Nationwide		31-1486309				NRI Brookside, LLC	.OH	NIA	Nationwide Realty Investors, Ltd.	Ownership	100.000	Nationwide Mutual Insurance Company	.NO	
.0140	Nationwide		31-1486309				NRI Builders, LLC	.OH	NIA	Nationwide Realty Investors, Ltd.	Ownership	100.000	Nationwide Mutual Insurance Company	.NO	
.0140	Nationwide		31-1486309				NRI Cavasson, LLC	.OH	NIA	Nationwide Realty Investors, Ltd.	Ownership	100.000	Nationwide Mutual Insurance Company	.NO	
.0140	Nationwide		31-1486309				NRI Corporate Housing, LLC	.OH	NIA	Nationwide Realty Investors, Ltd.	Ownership	100.000	Nationwide Mutual Insurance Company	.NO	

STATEMENT AS OF SEPTEMBER 30, 2022 OF THE NATIONWIDE MUTUAL FIRE INSURANCE COMPANY

SCHEDULE Y

PART 1A - DETAIL OF INSURANCE HOLDING COMPANY SYSTEM

1	2	3	4	5	6	7	8	9	10	11	12	13	14	15	16
Group Code	Group Name	NAIC Company Code	ID Number	Federal RSSD	CIK	Name of Securities Exchange if Publicly Traded (U.S. or International)	Names of Parent, Subsidiaries Or Affiliates	Domi-ciliary Location	Relation-ship to Reporting Entity	Directly Controlled by (Name of Entity/Person)	Type of Control (Ownership, Board, Management, Attorney-in-Fact, Influence, Other)	If Control is Owner-ship Provide Percen-tage	Ultimate Controlling Entity(ies)/Person(s)	Is an SCA Filing Re-quired? (Yes/No)	*
.0140	Nationwide		31-1486309				NRI Cramer Creek, LLC	OH	NIA	Nationwide Realty Investors, Ltd.	Ownership	100.000	Nationwide Mutual Insurance Company	NO	
.0140	Nationwide		20-4939866				NRI Equity Land Investments, LLC	OH	NIA	Nationwide Realty Investors, Ltd.	Ownership	80.000	Nationwide Mutual Insurance Company	NO	1
.0140	Nationwide		26-0212217				NRI Equity Tampa, LLC	OH	NIA	Nationwide Realty Investors, Ltd.	Ownership	100.000	Nationwide Mutual Insurance Company	NO	
.0140	Nationwide		31-1486309				NRI Office Ventures, Ltd	OH	NIA	Nationwide Realty Investors, Ltd.	Ownership	100.000	Nationwide Mutual Insurance Company	NO	
.0140	Nationwide		31-1580283				NRI Telecom, LLC	OH	NIA	NID Investments, LLC	Ownership	100.000	Nationwide Mutual Insurance Company	NO	
.0140	Nationwide		31-1486309				NRI-Rivulon, LLC	OH	NIA	Nationwide Realty Investors, Ltd.	Ownership	100.000	Nationwide Mutual Insurance Company	NO	
.0140	Nationwide		90-0729552				NTCIF-2011, LLC	OH	NIA	Nationwide Mutual Insurance Company	Ownership	50.000	Nationwide Mutual Insurance Company	NO	1
.0140	Nationwide		90-0729552				NTCIF-2011, LLC	OH	NIA	Nationwide Mutual Fire Insurance Company	Ownership	50.000	Nationwide Mutual Insurance Company	NO	1
.0140	Nationwide		27-4700627				NTCP 2011-A, LLC	OH	OTH	Nationwide Life Insurance Company	Other	0.010	Nationwide Mutual Insurance Company	NO	2
.0140	Nationwide		46-0741029				NTCP 2012-A, LLC	OH	OTH	Nationwide Life Insurance Company	Other	0.010	Nationwide Mutual Insurance Company	NO	2
.0140	Nationwide		46-3309896				NTCP 2013-C, LLC	OH	OTH	Nationwide Life Insurance Company	Other	0.010	Nationwide Mutual Insurance Company	NO	2
.0140	Nationwide		46-4111078				NTCP 2014-A, LLC	OH	OTH	Nationwide Life Insurance Company	Other	0.010	Nationwide Mutual Insurance Company	NO	2
.0140	Nationwide		47-1404116				NTCP 2014-B, LLC	OH	OTH	Nationwide Mutual Fire Insurance Company	Other	0.010	Nationwide Mutual Insurance Company	NO	2
.0140	Nationwide		47-1413242				NTCP 2014-C, LLC	OH	OTH	Nationwide Life Insurance Company	Other	0.010	Nationwide Mutual Insurance Company	NO	2
.0140	Nationwide		47-3909345				NTCP 2015-A, LLC	OH	OTH	Nationwide Life Insurance Company	Other	0.010	Nationwide Mutual Insurance Company	NO	2
.0140	Nationwide		47-4148470				NTCP 2015-B, LLC	OH	OTH	Nationwide Life Insurance Company	Other	0.010	Nationwide Mutual Insurance Company	NO	2
.0140	Nationwide		81-3836925				NTCP 2016-A, LLC	OH	NIA	Nationwide Life Insurance Company	Ownership	100.000	Nationwide Mutual Insurance Company	NO	
.0140	Nationwide		82-2015065				NTCP 2017-A, LLC	OH	NIA	Nationwide Life Insurance Company	Ownership	100.000	Nationwide Mutual Insurance Company	NO	
.0140	Nationwide		84-1969518				NW Fyrebyrd, LLC	OH	NIA	NNOV8, LLC	Ownership	100.000	Nationwide Mutual Insurance Company	NO	
.0140	Nationwide		85-3363961				NW Next, LLC	OH	NIA	Nationwide Mutual Insurance Company	Ownership	100.000	Nationwide Mutual Insurance Company	NO	
.0140	Nationwide		81-0936428				NW Private Debt, LLC	OH	NIA	Nationwide Mutual Insurance Company	Ownership	100.000	Nationwide Mutual Insurance Company	NO	
.0140	Nationwide		26-1903919				NW REI, LLC	DE	NIA	Nationwide Mutual Insurance Company	Ownership	100.000	Nationwide Mutual Insurance Company	NO	
.0140	Nationwide		87-1087011				NW-Asheville, LLC	OH	NIA	Nationwide Mutual Insurance Company	Ownership	100.000	Nationwide Mutual Insurance Company	NO	
.0140	Nationwide		84-3942108				NW-Beloit, LLC	OH	NIA	Nationwide Mutual Fire Insurance Company	Ownership	100.000	Company	NO	
.0140	Nationwide		87-0847675				NW-Broadway at Surf, LLC	OH	NIA	Nationwide Mutual Insurance Company	Ownership	100.000	Nationwide Mutual Insurance Company	NO	
.0140	Nationwide		88-2152576				NW-Colfax, LLC	OH	NIA	Nationwide Life and Annuity Insurance Company	Ownership	100.000	Nationwide Mutual Insurance Company	NO	
.0140	Nationwide		92-0292630				NW-Conroe, LLC	OH	NIA	Nationwide Life Insurance Company	Ownership	100.000	Nationwide Mutual Insurance Company	NO	
.0140	Nationwide		87-3648595				NW-Corazon, LLC	OH	NIA	Nationwide Life Insurance Company	Ownership	100.000	Nationwide Mutual Insurance Company	NO	
.0140	Nationwide		84-2920247				NW-Cranberry, LLC	OH	NIA	Nationwide Life Insurance Company	Ownership	100.000	Nationwide Mutual Insurance Company	NO	
.0140	Nationwide		86-3529884				NW-Englewood, LLC	OH	NIA	Nationwide Life Insurance Company	Ownership	100.000	Nationwide Mutual Insurance Company	NO	
.0140	Nationwide		84-4388876				NW-Escalante, LLC	OH	NIA	Nationwide Mutual Insurance Company	Ownership	100.000	Nationwide Mutual Insurance Company	NO	
.0140	Nationwide		86-1538532				NW-Escalante II, LLC	OH	NIA	Nationwide Mutual Insurance Company	Ownership	100.000	Nationwide Mutual Insurance Company	NO	
.0140	Nationwide		31-1580283				NWD 205 Vine, LLC	OH	NIA	NWD Investments, LLC	Ownership	100.000	Nationwide Mutual Insurance Company	NO	
.0140	Nationwide		31-1580283				NWD 225 Nationwide, LLC	OH	NIA	NWD Investments, LLC	Ownership	100.000	Nationwide Mutual Insurance Company	NO	
.0140	Nationwide		31-1580283				NWD 230 West, LLC	OH	NIA	NWD Investments, LLC	Ownership	100.000	Nationwide Mutual Insurance Company	NO	
.0140	Nationwide		31-1580283				NWD 240 Nationwide, LLC	OH	NIA	NWD Investments, LLC	Ownership	100.000	Nationwide Mutual Insurance Company	NO	
.0140	Nationwide		31-1580283				NWD 250 Brodbelt, LLC	OH	NIA	NWD Investments, LLC	Ownership	100.000	Nationwide Mutual Insurance Company	NO	
.0140	Nationwide		31-1580283				NWD 250 West, LLC	OH	NIA	NWD Investments, LLC	Ownership	100.000	Nationwide Mutual Insurance Company	NO	
.0140	Nationwide		31-1580283				NWD 265 Neil, LLC	OH	NIA	NWD Investments, LLC	Ownership	100.000	Nationwide Mutual Insurance Company	NO	
.0140	Nationwide		31-1580283				NWD 275 Marconi, LLC	OH	NIA	NWD Investments, LLC	Ownership	100.000	Nationwide Mutual Insurance Company	NO	
.0140	Nationwide		31-1580283				NWD 300 Neil, LLC	OH	NIA	NWD Investments, LLC	Ownership	100.000	Nationwide Mutual Insurance Company	NO	
.0140	Nationwide		31-1580283				NWD 300 Spring, LLC	OH	NIA	NWD Investments, LLC	Ownership	100.000	Nationwide Mutual Insurance Company	NO	
.0140	Nationwide		31-1580283				NWD 355 McConnell, LLC	OH	NIA	NWD Investments, LLC	Ownership	100.000	Nationwide Mutual Insurance Company	NO	
.0140	Nationwide		31-1580283				NWD 425 Nationwide, LLC	OH	NIA	NWD Investments, LLC	Ownership	100.000	Nationwide Mutual Insurance Company	NO	
.0140	Nationwide		31-1580283				NWD 500 Nationwide, LLC	OH	NIA	NWD Investments, LLC	Ownership	100.000	Nationwide Mutual Insurance Company	NO	
.0140	Nationwide		31-1580283				NWD Arena Crossing, LLC	OH	NIA	NWD Investments, LLC	Ownership	100.000	Nationwide Mutual Insurance Company	NO	
.0140	Nationwide		31-1580283				NWD Arena District I, LLC	OH	NIA	NWD Investments, LLC	Ownership	100.000	Nationwide Mutual Insurance Company	NO	
.0140	Nationwide		31-1580283				NWD Arena District II, LLC	OH	NIA	NWD Investments, LLC	Ownership	100.000	Nationwide Mutual Insurance Company	NO	
.0140	Nationwide		31-1580283				NWD Arena District MM, LLC	OH	NIA	NWD Investments, LLC	Ownership	100.000	Nationwide Mutual Insurance Company	NO	
.0140	Nationwide		31-1580283				NWD Arena District PW, LLC	OH	NIA	NWD Investments, LLC	Ownership	100.000	Nationwide Mutual Insurance Company	NO	
.0140	Nationwide		31-1580283				NWD Arena District V, LLC	OH	NIA	NWD Investments, LLC	Ownership	100.000	Nationwide Mutual Insurance Company	NO	
.0140	Nationwide		31-1580283				NWD Athletic Club, LLC	OH	NIA	NWD Investments, LLC	Ownership	100.000	Nationwide Mutual Insurance Company	NO	

STATEMENT AS OF SEPTEMBER 30, 2022 OF THE NATIONWIDE MUTUAL FIRE INSURANCE COMPANY

SCHEDULE Y

PART 1A - DETAIL OF INSURANCE HOLDING COMPANY SYSTEM

1	2	3	4	5	6	7	8	9	10	11	12	13	14	15	16
Group Code	Group Name	NAIC Company Code	ID Number	Federal RSSD	CIK	Name of Securities Exchange if Publicly Traded (U.S. or International)	Names of Parent, Subsidiaries Or Affiliates	Domi-ciliary Location	Relation-ship to Reporting Entity	Directly Controlled by (Name of Entity/Person)	Type of Control (Ownership, Board, Management, Attorney-in-Fact, Influence, Other)	If Control is Ownership Provide Percen-tage	Ultimate Controlling Entity(ies)/Person(s)	Is an SCA Filing Re-quired? (Yes/No)	*
.0140	Nationwide		88-2975730				NW-Boise, LLC	.OH	NIA	Nationwide Life Insurance Company	Ownership	100.000	Nationwide Mutual Insurance Company	..NO	
.0140	Nationwide		31-1580283				NWD Brodbelt, LLC	.OH	NIA	NWD Investments, LLC	Ownership	100.000	Nationwide Mutual Insurance Company	..NO	
.0140	Nationwide		30-0876022				NWD Franklinton, LLC	.OH	NIA	Nationwide Realty Investors, Ltd.	Ownership	80.000	Nationwide Mutual Insurance Company	..NO	..1
.0140	Nationwide		31-4118665				NWD HP, LLC	.OH	NIA	NWD Investments, LLC	Ownership	75.000	Nationwide Mutual Insurance Company	..NO	..1
.0140	Nationwide		31-1580283				NWD Investments, LLC	.OH	NIA	Nationwide Realty Investors, Ltd.	Ownership	80.000	Nationwide Mutual Insurance Company	..NO	..1
.0140	Nationwide		31-1486309				NWGH, LLC	.OH	NIA	Nationwide Realty Investors, Ltd.	Ownership	75.000	Nationwide Mutual Insurance Company	..NO	..1
.0140	Nationwide		87-3124154				NW-Gallatin, LLC	.OH	NIA	Nationwide Life Insurance Company	Ownership	100.000	Nationwide Mutual Insurance Company	..NO	
.0140	Nationwide		85-1262262				NW-Gator Walk, LLC	.OH	NIA	Nationwide Mutual Insurance Company	Ownership	100.000	Nationwide Mutual Insurance Company	..NO	
.0140	Nationwide		86-2431839				NW-Hub13, LLC	.OH	NIA	Nationwide Mutual Insurance Company	Ownership	100.000	Nationwide Mutual Insurance Company	..NO	
.0140	Nationwide		47-2482818				NW-Jasper WAG, LLC	.OH	NIA	NW REI, LLC	Ownership	100.000	Nationwide Mutual Insurance Company	..NO	
.0140	Nationwide		87-3767006				NW-Kingsbury, LLC	.OH	NIA	Nationwide Life Insurance Company	Ownership	100.000	Nationwide Mutual Insurance Company	..NO	
.0140	Nationwide		81-5146596				NW-Logan, LLC	.OH	NIA	NW REI, LLC	Ownership	100.000	Nationwide Mutual Insurance Company	..NO	
.0140	Nationwide		87-1565013				NW-Midtown, LLC	.OH	NIA	NW REI, LLC	Ownership	100.000	Nationwide Mutual Insurance Company	..NO	
.0140	Nationwide		85-1246853				NW-Oakbrook, LLC	.OH	NIA	Nationwide Life and Annuity Insurance Company	Ownership	100.000	Nationwide Mutual Insurance Company	..NO	
.0140	Nationwide		88-2595124				NW-OG, LLC	.OH	NIA	Nationwide Mutual Insurance Company	Ownership	100.000	Nationwide Mutual Insurance Company	..NO	
.0140	Nationwide		83-2260477				NW-ORBD, LLC	.OH	NIA	NW REI (NMFC), LLC	Ownership	100.000	Nationwide Mutual Insurance Company	..NO	
.0140	Nationwide		47-2449044				NW-Promenade at Madison, LLC	.OH	NIA	NW REI, LLC	Ownership	100.000	Nationwide Mutual Insurance Company	..NO	
.0140	Nationwide		83-2173918				NW-Radius, LLC	.OH	NIA	NW REI (NLIC), LLC	Ownership	100.000	Nationwide Mutual Insurance Company	..NO	
.0140	Nationwide		87-1367836				NW-Rancho, LLC	.OH	NIA	Nationwide Life Insurance Company	Ownership	100.000	Nationwide Mutual Insurance Company	..NO	
.0140	Nationwide		88-1405151				NW-Riverchase, LLC	.OH	NIA	Nationwide Life Insurance Company	Ownership	100.000	Nationwide Mutual Insurance Company	..NO	
.0140	Nationwide		86-3702669				NW-RPG Cranberry, LLC	.OH	NIA	Nationwide Mutual Insurance Company	Ownership	100.000	Nationwide Mutual Insurance Company	..NO	
.0140	Nationwide		87-0890277				NW-Ruby, LLC	.OH	NIA	Nationwide Life Insurance Company	Ownership	100.000	Nationwide Mutual Insurance Company	..NO	
.0140	Nationwide		87-3273918				NW-San Marco, LLC	.OH	NIA	Nationwide Life Insurance Company	Ownership	100.000	Nationwide Mutual Insurance Company	..NO	
.0140	Nationwide		87-3289289				NW-San Pablo, LLC	.OH	NIA	Nationwide Mutual Insurance Company	Ownership	100.000	Nationwide Mutual Insurance Company	..NO	
.0140	Nationwide		84-4326171				NW-Southbank, LLC	.OH	NIA	Nationwide Mutual Insurance Company	Ownership	100.000	Nationwide Mutual Insurance Company	..NO	
.0140	Nationwide		81-3212025				NW-Springfield, LLC	.OH	NIA	Nationwide Mutual Insurance Company	Ownership	100.000	Nationwide Mutual Insurance Company	..NO	
.0140	Nationwide		85-0536537				NW-Sweetwater, LLC	.OH	NIA	Nationwide Life Insurance Company	Ownership	100.000	Nationwide Mutual Insurance Company	..NO	
.0140	Nationwide		81-1603024				NW REI (NLAIC), LLC	.OH	NIA	Company	Ownership	100.000	Nationwide Mutual Insurance Company	..NO	
.0140	Nationwide		81-1619428				NW REI (NLIC), LLC	.OH	NIA	Nationwide Life Insurance Company	Ownership	100.000	Nationwide Mutual Insurance Company	..NO	
.0140	Nationwide		81-1861190				NW REI (NMFC), LLC	.OH	NIA	Nationwide Mutual Fire Insurance Company	Ownership	100.000	Nationwide Mutual Insurance Company	..NO	
.0140	Nationwide		31-0947092				OCH Company, LLC	.OH	NIA	Nationwide Realty Investors, Ltd.	Ownership	100.000	Nationwide Mutual Insurance Company	..NO	
.0140	Nationwide		26-0263012				Old Track Street Owners Association, Inc.	.OH	OTH	Other non-Nationwide	n/a	0.000	Other non-Nationwide	..NO	..2
.0140	Nationwide	13999	27-1712056				Olentangy Reinsurance, LLC	.VT	IA	Nationwide Life and Annuity Insurance Company	Ownership	100.000	Nationwide Mutual Insurance Company	..NO	
.0140	Nationwide		47-1923444				Nationwide Agent Risk Purchasing Group, Inc. (fka On Your Side Nationwide Insurance Agency, Inc.)	.OH	NIA	THI Holdings (Delaware), Inc.	Ownership	100.000	Nationwide Mutual Insurance Company	..NO	
.0140	Nationwide		31-1486309				Perimeter A, Ltd.	.OH	NIA	Nationwide Realty Investors, Ltd.	Ownership	100.000	Nationwide Mutual Insurance Company	..NO	
.0140	Nationwide		20-4939866				Rail Street Parking, LLC	.OH	NIA	NRI Equity Land Investments, LLC	Ownership	100.000	Nationwide Mutual Insurance Company	..NO	
.0140	Nationwide		75-2938844				Registered Investment Advisors Services, Inc.	.TX	NIA	Nationwide Financial Services, Inc.	Ownership	100.000	Nationwide Mutual Insurance Company	..NO	
.0140	Nationwide		82-0549218				Retention Alternatives Ltd.	.BMJ	IA	Nationwide Mutual Fire Insurance Company	Ownership	100.000	Nationwide Mutual Insurance Company	..NO	
.0140	Nationwide		31-1486309				Rivulon Hotel I, LLC	.OH	NIA	NRI-Rivulon, LLC	Ownership	100.000	Nationwide Mutual Insurance Company	..NO	
.0140	Nationwide		31-1486309				Rivulon Hotel II, LLC	.OH	NIA	NRI-Rivulon, LLC	Ownership	100.000	Nationwide Mutual Insurance Company	..NO	
.0140	Nationwide	15580	31-1117969				Scottsdale Indemnity Company	.OH	IA	Nationwide Mutual Insurance Company	Ownership	100.000	Nationwide Mutual Insurance Company	..NO	
.0140	Nationwide	41297	31-1024978				Scottsdale Insurance Company	.OH	IA	Nationwide Mutual Insurance Company	Ownership	100.000	Nationwide Mutual Insurance Company	..NO	
.0140	Nationwide	10672	86-0835870				Scottsdale Surplus Lines Insurance Company	.AZ	IA	Scottsdale Insurance Company	Ownership	100.000	Nationwide Mutual Insurance Company	..NO	
.0140	Nationwide		31-1610040				The Waterfront Partners, LLC	.OH	NIA	Nationwide Realty Investors, Ltd.	Ownership	50.000	Nationwide Mutual Insurance Company	..NO	..1
.0140	Nationwide		52-2031677				THI Holdings (Delaware), Inc.	.DE	NIA	Nationwide Mutual Insurance Company	Ownership	100.000	Nationwide Mutual Insurance Company	..YES	
.0140	Nationwide	36269	86-0619597				Titan Insurance Company	.MI	IA	THI Holdings (Delaware), Inc.	Ownership	100.000	Nationwide Mutual Insurance Company	..NO	
.0140	Nationwide		75-1284530				Titan Insurance Services, Inc.	.TX	IA	THI Holdings (Delaware), Inc.	Ownership	100.000	Nationwide Mutual Insurance Company	..NO	
.0140	Nationwide		33-0160222				V.P.I. Services, Inc.	.CA	IA	Veterinary Pet Insurance Company	Ownership	100.000	Nationwide Mutual Insurance Company	..NO	

STATEMENT AS OF SEPTEMBER 30, 2022 OF THE NATIONWIDE MUTUAL FIRE INSURANCE COMPANY

SCHEDULE Y

PART 1A - DETAIL OF INSURANCE HOLDING COMPANY SYSTEM

1	2	3	4	5	6	7	8	9	10	11	12	13	14	15	16
Group Code	Group Name	NAIC Company Code	ID Number	Federal RSSD	CIK	Name of Securities Exchange if Publicly Traded (U.S. or International)	Names of Parent, Subsidiaries Or Affiliates	Domi-ciliary Loca-tion	Relation-ship to Reporting Entity	Directly Controlled by (Name of Entity/Person)	Type of Control (Ownership, Board, Management, Attorney-in-Fact, Influence, Other)	If Control is Owner-ship Provide Percen-tage	Ultimate Controlling Entity(ies)/Person(s)	Is an SCA Filing Re-quired? (Yes/No)	*
..0140 ..	Nationwide42285	95-3750113	Veterinary Pet Insurance CompanyOH.....	..IA.....	Scottsdale Insurance Company	Ownership.....	..100.000	Nationwide Mutual Insurance CompanyNO.....
..0140 ..	Nationwide42889	34-1394913	Victoria Fire & Casualty CompanyOH.....	..IA.....	THI Holdings (Delaware), Inc.	Ownership.....	..100.000	Nationwide Mutual Insurance CompanyNO.....
..0140 ..	Nationwide10105	34-1777972	Victoria Select Insurance CompanyOH.....	..IA.....	Victoria Fire & Casualty Insurance Company	Ownership.....	..100.000	Nationwide Mutual Insurance CompanyNO.....
..0140 ..	Nationwide	31-1486309	Wellington Park, LLCOH.....	..NIA.....	Nationwide Realty Investors, Ltd.	Ownership.....	..100.000	Nationwide Mutual Insurance CompanyNO.....

Asterisk	Explanation
1	For the purposes of this schedule, Nationwide presumed control of these entities because they are owned by at least 10% and are not wholly-owned by a Nationwide entity.
2	Other ownership indicates a non-ownership circumstance by a Nationwide entity.

STATEMENT AS OF SEPTEMBER 30, 2022 OF THE NATIONWIDE MUTUAL FIRE INSURANCE COMPANY

PART 1 - LOSS EXPERIENCE

Line of Business		Current Year to Date			4
		1 Direct Premiums Earned	2 Direct Losses Incurred	3 Direct Loss Percentage	Prior Year to Date Direct Loss Percentage
1.	Fire	8,227,618	4,133,260	50.2	31.2
2.1	Allied Lines	8,009,483	7,288,194	91.0	77.5
2.2	Multiple peril crop				
2.3	Federal flood		(528,087)		
2.4	Private crop				
2.5	Private flood	1,590	27	1.7	1.4
3.	Farmowners multiple peril	(4)	2,443	(61,075.0)	
4.	Homeowners multiple peril	334,419,831	203,733,882	60.9	56.1
5.	Commercial multiple peril	33,934,885	21,001,283	61.9	44.7
6.	Mortgage guaranty				
8.	Ocean marine				
9.	Inland marine	5,869,707	771,738	13.1	13.7
10.	Financial guaranty				
11.1	Medical professional liability - occurrence		8		
11.2	Medical professional liability - claims-made				
12.	Earthquake	3,037,498	18,386	0.6	0.8
13.1	Comprehensive (hospital and medical) individual				
13.2	Comprehensive (hospital and medical) group				
14.	Credit accident and health				
15.1	Vision only				
15.2	Dental only				
15.3	Disability income				
15.4	Medicare supplement				
15.5	Medicaid Title XIX				
15.6	Medicare Title XVIII				
15.7	Long-term care				
15.8	Federal employees health benefits plan				
15.9	Other health				
16.	Workers' compensation	3,962,017	(2,754,792)	(69.5)	(101.0)
17.1	Other liability - occurrence	25,083,951	12,157,918	48.5	40.1
17.2	Other liability - claims-made	112,263	12	0.0	(0.2)
17.3	Excess workers' compensation				
18.1	Products liability - occurrence	964,689	39,294	4.1	2.6
18.2	Products liability - claims-made				
19.1	Private passenger auto no-fault (personal injury protection)		(26,031,737)		147,367.0
19.2	Other private passenger auto liability	36,882,289	19,163,591	52.0	56.8
19.3	Commercial auto no-fault (personal injury protection)	244,239	104,183	42.7	64.4
19.4	Other commercial auto liability	14,278,874	3,935,817	27.6	30.7
21.1	Private passenger auto physical damage	24,543,921	14,151,570	57.7	50.6
21.2	Commercial auto physical damage	4,462,135	1,901,254	42.6	48.4
22.	Aircraft (all perils)				
23.	Fidelity				
24.	Surety				
26.	Burglary and theft	2,022	68	3.4	7.9
27.	Boiler and machinery	649,374	113,556	17.5	18.0
28.	Credit				
29.	International				
30.	Warranty				
31.	Reinsurance - Nonproportional Assumed Property	XXX	XXX	XXX	XXX
32.	Reinsurance - Nonproportional Assumed Liability	XXX	XXX	XXX	XXX
33.	Reinsurance - Nonproportional Assumed Financial Lines	XXX	XXX	XXX	XXX
34.	Aggregate write-ins for other lines of business				
35.	Totals	504,686,382	259,201,868	51.4	49.3
DETAILS OF WRITE-INS					
3401.				
3402.				
3403.				
3498.	Summary of remaining write-ins for Line 34 from overflow page				
3499.	Totals (Lines 3401 through 3403 plus 3498)(Line 34 above)				

STATEMENT AS OF SEPTEMBER 30, 2022 OF THE NATIONWIDE MUTUAL FIRE INSURANCE COMPANY

PART 2 - DIRECT PREMIUMS WRITTEN

Line of Business		1 Current Quarter	2 Current Year to Date	3 Prior Year Year to Date
1.	Fire	261,573	953,408	17,852,000
2.1	Allied Lines	576,241	2,034,129	15,332,715
2.2	Multiple peril crop			
2.3	Federal flood			
2.4	Private crop			
2.5	Private flood		299	1,113
3.	Farmowners multiple peril	13	16	
4.	Homeowners multiple peril	119,599,100	322,148,578	370,937,710
5.	Commercial multiple peril	5,204,116	20,014,210	43,415,097
6.	Mortgage guaranty			
8.	Ocean marine			
9.	Inland marine	1,929,409	5,395,537	7,712,011
10.	Financial guaranty			
11.1	Medical professional liability - occurrence			
11.2	Medical professional liability - claims-made			
12.	Earthquake	1,031,849	2,899,044	3,301,589
13.1	Comprehensive (hospital and medical) individual			
13.2	Comprehensive (hospital and medical) group			
14.	Credit accident and health			
15.1	Vision only			
15.2	Dental only			
15.3	Disability income			
15.4	Medicare supplement			
15.5	Medicaid Title XIX			
15.6	Medicare Title XVIII			
15.7	Long-term care			
15.8	Federal employees health benefits plan			
15.9	Other health			
16.	Workers' compensation	899,531	2,804,307	5,337,726
17.1	Other liability - occurrence	5,063,667	18,664,722	32,162,423
17.2	Other liability - claims-made	20,012	94,994	109,531
17.3	Excess workers' compensation			
18.1	Products liability - occurrence	372,164	925,189	991,301
18.2	Products liability - claims-made			
19.1	Private passenger auto no-fault (personal injury protection)			(7,487)
19.2	Other private passenger auto liability	4,725,185	26,773,625	70,317,102
19.3	Commercial auto no-fault (personal injury protection)	34,495	189,527	295,047
19.4	Other commercial auto liability	2,220,595	11,000,541	16,712,655
21.1	Private passenger auto physical damage	4,080,895	18,579,834	49,674,722
21.2	Commercial auto physical damage	870,630	3,478,689	5,516,174
22.	Aircraft (all perils)			
23.	Fidelity			
24.	Surety			
26.	Burglary and theft	586	1,777	2,171
27.	Boiler and machinery	114,228	376,652	732,782
28.	Credit			
29.	International			
30.	Warranty			
31.	Reinsurance - Nonproportional Assumed Property	XXX	XXX	XXX
32.	Reinsurance - Nonproportional Assumed Liability	XXX	XXX	XXX
33.	Reinsurance - Nonproportional Assumed Financial Lines	XXX	XXX	XXX
34.	Aggregate write-ins for other lines of business			
35.	Totals	147,004,289	436,335,078	640,396,382
DETAILS OF WRITE-INS				
3401.			
3402.			
3403.			
3498.	Summary of remaining write-ins for Line 34 from overflow page			
3499.	Totals (Lines 3401 through 3403 plus 3498)(Line 34 above)			

STATEMENT AS OF SEPTEMBER 30, 2022 OF THE NATIONWIDE MUTUAL FIRE INSURANCE COMPANY

PART 3 (000 omitted)

LOSS AND LOSS ADJUSTMENT EXPENSE RESERVES SCHEDULE

	1	2	3	4	5	6	7	8	9	10	11	12	13
Years in Which Losses Occurred	Prior Year-End Known Case Loss and LAE Reserves	Prior Year-End IBNR Loss and LAE Reserves	Total Prior Year-End Loss and LAE Reserves (Cols. 1+2)	2022 Loss and LAE Payments on Claims Reported as of Prior Year-End	2022 Loss and LAE Payments on Claims Unreported as of Prior Year-End	Total 2022 Loss and LAE Payments (Cols. 4+5)	Q.S. Date Known Case Loss and LAE Reserves on Claims Reported and Open as of Prior Year End	Q.S. Date Known Case Loss and LAE Reserves on Claims Reported or Reopened Subsequent to Prior Year End	Q.S. Date IBNR Loss and LAE Reserves	Total Q.S. Loss and LAE Reserves (Cols.7+8+9)	Prior Year-End Known Case Loss and LAE Reserves Developed (Savings)/ Deficiency (Cols.4+7 minus Col. 1)	Prior Year-End IBNR Loss and LAE Reserves Developed (Savings)/ Deficiency (Cols. 5+8+9 minus Col. 2)	Prior Year-End Total Loss and LAE Reserve Developed (Savings)/ Deficiency (Cols. 11+12)
1. 2019 + Prior	992,308	785,520	1,777,828	426,652	20,321	446,973	729,418	22,083	622,641	1,374,142	163,762	(120,475)	43,287
2. 2020	321,328	330,124	651,452	159,361	10,653	170,014	233,421	18,630	214,298	466,349	71,454	(86,543)	(15,089)
3. Subtotals 2020 + Prior	1,313,636	1,115,644	2,429,280	586,013	30,974	616,987	962,839	40,713	836,939	1,840,491	235,216	(207,018)	28,198
4. 2021	567,166	827,935	1,395,101	501,575	91,483	593,058	333,136	58,163	455,096	846,395	267,545	(223,193)	44,352
5. Subtotals 2021 + Prior	1,880,802	1,943,579	3,824,381	1,087,588	122,457	1,210,045	1,295,975	98,876	1,292,035	2,686,886	502,761	(430,211)	72,550
6. 2022	XXX	XXX	XXX	XXX	1,270,074	1,270,074	XXX	423,022	740,054	1,163,076	XXX	XXX	XXX
7. Totals	1,880,802	1,943,579	3,824,381	1,087,588	1,392,531	2,480,119	1,295,975	521,898	2,032,089	3,849,962	502,761	(430,211)	72,550
8. Prior Year-End Surplus As Regards Policyholders	2,583,801										Col. 11, Line 7 As % of Col. 1 Line 7	Col. 12, Line 7 As % of Col. 2 Line 7	Col. 13, Line 7 As % of Col. 3 Line 7
											1. 26.7	2. (22.1)	3. 1.9
													Col. 13, Line 7 As a % of Col. 1 Line 8
													4. 2.8

STATEMENT AS OF SEPTEMBER 30, 2022 OF THE NATIONWIDE MUTUAL FIRE INSURANCE COMPANY

SUPPLEMENTAL EXHIBITS AND SCHEDULES INTERROGATORIES

The following supplemental reports are required to be filed as part of your statement filing. However, in the event that your company does not transact the type of business for which the special report must be filed, your response of NO to the specific interrogatory will be accepted in lieu of filing a "NONE" report and a bar code will be printed below. If the supplement is required of your company but is not being filed for whatever reason enter SEE EXPLANATION and provide an explanation following the interrogatory questions.

	Response
1. Will the Trusteed Surplus Statement be filed with the state of domicile and the NAIC with this statement?	NO
2. Will Supplement A to Schedule T (Medical Professional Liability Supplement) be filed with this statement?	NO
3. Will the Medicare Part D Coverage Supplement be filed with the state of domicile and the NAIC with this statement?	NO
4. Will the Director and Officer Insurance Coverage Supplement be filed with the state of domicile and the NAIC with this statement?	NO
AUGUST FILING	
5. Will the regulator-only (non-public) Communication of Internal Control Related Matters Noted in Audit be filed with the state of domicile and electronically with the NAIC (as a regulator-only non-public document) by August 1? The response for 1st and 3rd quarters should be N/A. A NO response resulting with a bar code is only appropriate in the 2nd quarter.	N/A

Explanations:

1.
2.
3.
4.

Bar Codes:

1. Trusteed Surplus Statement [Document Identifier 490]
2. Supplement A to Schedule T [Document Identifier 455]
3. Medicare Part D Coverage Supplement [Document Identifier 365]
4. Director and Officer Supplement [Document Identifier 505]

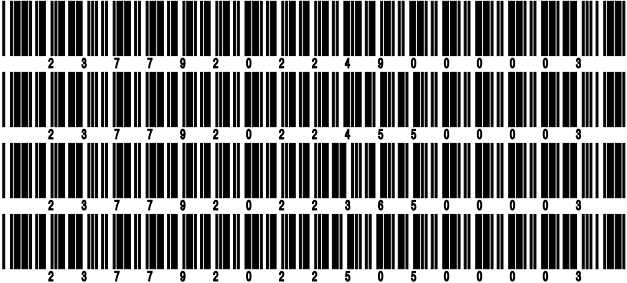

STATEMENT AS OF SEPTEMBER 30, 2022 OF THE NATIONWIDE MUTUAL FIRE INSURANCE COMPANY

OVERFLOW PAGE FOR WRITE-INS

Additional Write-ins for Assets Line 25

		Current Statement Date			4 December 31 Prior Year Net Admitted Assets
		1 Assets	2 Nonadmitted Assets	3 Net Admitted Assets (Cols. 1 - 2)	
2504.	Recoupment receivable	7,958,933		7,958,933	7,837,463
2505.	Third party administrator receivable	10,068,344	1,637,348	8,430,996	7,220,503
2506.	Deductible receivables	549,360	58,740	490,620	646,567
2507.	Deposits and prepaid assets	21,104	21,104		
2597.	Summary of remaining write-ins for Line 25 from overflow page	18,597,741	1,717,192	16,880,549	15,704,533

Additional Write-ins for Liabilities Line 25

		1 Current Statement Date	2 December 31, Prior Year
2504.	Pooling expense payable	45,904,080	25,122,334
2505.	State surcharge/recoupment payable	3,052,277	2,586,648
2506.	Third party administrator payable	4,909,014	2,927,388
2597.	Summary of remaining write-ins for Line 25 from overflow page	53,865,371	30,636,370

SCHEDULE A - VERIFICATION

Real Estate

	1	2
	Year to Date	Prior Year Ended December 31
1. Book/adjusted carrying value, December 31 of prior year		
2. Cost of acquired:		
2.1 Actual cost at time of acquisition		
2.2 Additional investment made after acquisition		
3. Current year change in encumbrances		
4. Total gain (loss) on disposals		
5. Deduct amounts received on disposals		
6. Total foreign exchange change in book/adjusted carrying value		
7. Deduct current year's other than temporary impairment recognized		
8. Deduct current year's depreciation		
9. Book/adjusted carrying value at the end of current period (Lines 1+2+3+4-5+6-7-8)		
10. Deduct total nonadmitted amounts		
11. Statement value at end of current period (Line 9 minus Line 10)		

SCHEDULE B - VERIFICATION

Mortgage Loans

	1	2
	Year to Date	Prior Year Ended December 31
1. Book value/recorded investment excluding accrued interest, December 31 of prior year	487,164,651	564,725,921
2. Cost of acquired:		
2.1 Actual cost at time of acquisition		13,513,866
2.2 Additional investment made after acquisition	21,769	878,688
3. Capitalized deferred interest and other	1,414,658	4,488,710
4. Accrual of discount		
5. Unrealized valuation increase (decrease)		
6. Total gain (loss) on disposals		
7. Deduct amounts received on disposals	93,967,792	96,442,534
8. Deduct amortization of premium and mortgage interest points and commitment fees		
9. Total foreign exchange change in book value/recorded investment excluding accrued interest		
10. Deduct current year's other than temporary impairment recognized		
11. Book value/recorded investment excluding accrued interest at end of current period (Lines 1+2+3+4+5+6-7-8+9-10)	394,633,286	487,164,651
12. Total valuation allowance	(1,313,453)	(2,703,359)
13. Subtotal (Line 11 plus Line 12)	393,319,833	484,461,292
14. Deduct total nonadmitted amounts		
15. Statement value at end of current period (Line 13 minus Line 14)	393,319,833	484,461,292

SCHEDULE BA - VERIFICATION

Other Long-Term Invested Assets

	1	2
	Year to Date	Prior Year Ended December 31
1. Book/adjusted carrying value, December 31 of prior year	912,819,935	787,295,066
2. Cost of acquired:		
2.1 Actual cost at time of acquisition		31,629,812
2.2 Additional investment made after acquisition	68,259,895	105,692,664
3. Capitalized deferred interest and other		
4. Accrual of discount		
5. Unrealized valuation increase (decrease)	48,961,198	110,840,181
6. Total gain (loss) on disposals	21,428,904	3,988,000
7. Deduct amounts received on disposals	235,655,267	118,410,163
8. Deduct amortization of premium and depreciation	1,601,475	7,690,518
9. Total foreign exchange change in book/adjusted carrying value	(1,217,166)	(525,107)
10. Deduct current year's other than temporary impairment recognized		
11. Book/adjusted carrying value at end of current period (Lines 1+2+3+4+5+6-7-8+9-10)	812,996,024	912,819,935
12. Deduct total nonadmitted amounts		
13. Statement value at end of current period (Line 11 minus Line 12)	812,996,024	912,819,935

SCHEDULE D - VERIFICATION

Bonds and Stocks

	1	2
	Year to Date	Prior Year Ended December 31
1. Book/adjusted carrying value of bonds and stocks, December 31 of prior year	5,833,175,788	5,047,522,652
2. Cost of bonds and stocks acquired	913,027,321	1,625,251,443
3. Accrual of discount	6,722,143	12,540,276
4. Unrealized valuation increase (decrease)	51,314,130	75,627,284
5. Total gain (loss) on disposals	(5,599,346)	3,816,084
6. Deduct consideration for bonds and stocks disposed of	555,261,028	919,896,902
7. Deduct amortization of premium	15,761,506	20,614,846
8. Total foreign exchange change in book/adjusted carrying value	(2,362,000)	(138,000)
9. Deduct current year's other than temporary impairment recognized	2,169,877	678,132
10. Total investment income recognized as a result of prepayment penalties and/or acceleration fees	1,203,426	9,745,929
11. Book/adjusted carrying value at end of current period (Lines 1+2+3+4+5-6-7+8-9+10)	6,224,289,051	5,833,175,788
12. Deduct total nonadmitted amounts	23,727,690	29,440,043
13. Statement value at end of current period (Line 11 minus Line 12)	6,200,561,361	5,803,735,745

STATEMENT AS OF SEPTEMBER 30, 2022 OF THE NATIONWIDE MUTUAL FIRE INSURANCE COMPANY

SCHEDULE D - PART 1B

Showing the Acquisitions, Dispositions and Non-Trading Activity
During the Current Quarter for all Bonds and Preferred Stock by NAIC Designation

NAIC Designation	1 Book/Adjusted Carrying Value Beginning of Current Quarter	2 Acquisitions During Current Quarter	3 Dispositions During Current Quarter	4 Non-Trading Activity During Current Quarter	5 Book/Adjusted Carrying Value End of First Quarter	6 Book/Adjusted Carrying Value End of Second Quarter	7 Book/Adjusted Carrying Value End of Third Quarter	8 Book/Adjusted Carrying Value December 31 Prior Year
BONDS								
1. NAIC 1 (a)	3,582,595,241	189,787,036	116,951,419	40,886,280	3,481,573,154	3,582,595,241	3,696,317,138	3,291,613,055
2. NAIC 2 (a)	1,766,410,282	24,580,952	60,125,863	(23,295,110)	1,762,067,735	1,766,410,282	1,707,570,261	1,693,640,245
3. NAIC 3 (a)	223,289,263	6,017,569	16,937,841	(10,979,822)	243,848,493	223,289,263	201,389,169	272,660,453
4. NAIC 4 (a)	99,309,024	861,196	2,068,515	(286,902)	99,388,029	99,309,024	97,814,803	101,560,781
5. NAIC 5 (a)	19,511,014	1,441,898	2,927,357	90,410	13,508,661	19,511,014	18,115,965	15,262,353
6. NAIC 6 (a)	8,706,826	452,275	2,957	381,850	18,223,984	8,706,826	9,537,994	17,912,660
7. Total Bonds	5,699,821,650	223,140,926	199,013,952	6,796,706	5,618,610,056	5,699,821,650	5,730,745,330	5,392,649,547
PREFERRED STOCK								
8. NAIC 1								
9. NAIC 2	4,236,546	449,729		481,904	3,928,115	4,236,546	5,168,179	5,101,423
10. NAIC 3	2,565,265	236,358	1,215,125	(14,217)	3,205,845	2,565,265	1,572,281	4,860,796
11. NAIC 4	1,879,949			(89,352)	1,828,075	1,879,949	1,790,597	3,429,890
12. NAIC 5	799,846		324,415	10,112	1,130,102	799,846	485,543	1,218,222
13. NAIC 6	555,295			(299,509)	837,437	555,295	255,786	698,162
14. Total Preferred Stock	10,036,901	686,087	1,539,540	88,938	10,929,574	10,036,901	9,272,386	15,308,493
15. Total Bonds and Preferred Stock	5,709,858,551	223,827,013	200,553,492	6,885,644	5,629,539,630	5,709,858,551	5,740,017,716	5,407,958,040

(a) Book/Adjusted Carrying Value column for the end of the current reporting period includes the following amount of short-term and cash equivalent bonds by NAIC designation:
NAIC 1 \$; NAIC 2 \$; NAIC 3 \$ NAIC 4 \$; NAIC 5 \$; NAIC 6 \$

SCHEDULE DA - PART 1

Short-Term Investments

	1	2	3	4	5
	Book/Adjusted Carrying Value	Prior Year Value	Actual Cost	Interest Collected Year-to-Date	Paid for Accrued Interest Year-to-Date
7709999999 Totals		XX			

NONE

SCHEDULE DA - VERIFICATION

Short-Term Investments

	1	2
	Year To Date	Prior Year Ended December 31
1. Book/adjusted carrying value, December 31 of prior year		
2. Cost of short-term investments acquired	26,000,000	
3. Accrual of discount		
4. Unrealized valuation increase (decrease)		
5. Total gain (loss) on disposals		
6. Deduct consideration received on disposals	26,000,000	
7. Deduct amortization of premium		
8. Total foreign exchange change in book/adjusted carrying value		
9. Deduct current year's other than temporary impairment recognized		
10. Book/adjusted carrying value at end of current period (Lines 1+2+3+4+5-6-7+8-9)		
11. Deduct total nonadmitted amounts		
12. Statement value at end of current period (Line 10 minus Line 11)		

SCHEDULE DB - PART A - VERIFICATION

Options, Caps, Floors, Collars, Swaps and Forwards

1.	Book/Adjusted Carrying Value, December 31, prior year (Line 10, prior year)	1,388,000
2.	Cost Paid/(Consideration Received) on additions	
3.	Unrealized Valuation increase/(decrease)	
4.	SSAP No. 108 adjustments	
5.	Total gain (loss) on termination recognized	
6.	Considerations received/(paid) on terminations	
7.	Amortization	
8.	Adjustment to the Book/Adjusted Carrying Value of hedged item	
9.	Total foreign exchange change in Book/Adjusted Carrying Value	2,362,000
10.	Book/Adjusted Carrying Value at End of Current Period (Lines 1+2+3+4+5-6+7+8+9)	3,750,000
11.	Deduct nonadmitted assets	
12.	Statement value at end of current period (Line 10 minus Line 11)	3,750,000

SCHEDULE DB - PART B - VERIFICATION

Futures Contracts

1.	Book/Adjusted carrying value, December 31 of prior year (Line 6, prior year)	
2.	Cumulative cash change (Section 1, Broker Name/Net Cash Deposits Footnote - Cumulative Cash Change column)	
3.1	Add:	
	Change in variation margin on open contracts - Highly Effective Hedges	
3.11	Section 1, Column 15, current year to date minus	
3.12	Section 1, Column 15, prior year	
	Change in variation margin on open contracts - All Other	
3.13	Section 1, Column 18, current year to date minus	
3.14	Section 1, Column 18, prior year	
3.2	Add:	
	Change in adjustment to basis of hedged item	
3.21	Section 1, Column 17, current year to date minus	
3.22	Section 1, Column 17, prior year	
	Change in amount recognized	
3.23	Section 1, Column 19, current year to date minus	
3.24	Section 1, Column 19, prior year plus	
3.25	SSAP No. 108 adjustments	
3.3	Subtotal (Line 3.1 minus Line 3.2)	
4.1	Cumulative variation margin on terminated contracts during the year	
4.2	Less:	
	4.21 Amount used to adjust basis of hedged item	
	4.22 Amount recognized	
	4.23 SSAP No. 108 adjustments	
4.3	Subtotal (Line 4.1 minus Line 4.2)	
5.	Dispositions gains (losses) on contracts terminated in prior year:	
	5.1 Total gain (loss) recognized for terminations in prior year	
	5.2 Total gain (loss) adjusted into the hedged item(s) for terminations in prior year	
6.	Book/Adjusted carrying value at end of current period (Lines 1+2+3.3-4.3-5.1-5.2)	
7.	Deduct total nonadmitted amounts	
8.	Statement value at end of current period (Line 6 minus Line 7)	

NONE

Schedule DB - Part C - Section 1 - Replication (Synthetic Asset) Transactions (RSATs) Open

N O N E

Schedule DB-Part C-Section 2-Reconciliation of Replication (Synthetic Asset) Transactions Open

N O N E

SCHEDULE DB - VERIFICATION

Verification of Book/Adjusted Carrying Value, Fair Value and Potential Exposure of all Open Derivative Contracts

		Book/Adjusted Carrying Value Check
1.	Part A, Section 1, Column 14.....	3,750,000
2.	Part B, Section 1, Column 15 plus Part B, Section 1 Footnote - Total Ending Cash Balance.....	
3.	Total (Line 1 plus Line 2)	3,750,000
4.	Part D, Section 1, Column 6	3,750,000
5.	Part D, Section 1, Column 7	
6.	Total (Line 3 minus Line 4 minus Line 5)	
		Fair Value Check
7.	Part A, Section 1, Column 16	3,833,401
8.	Part B, Section 1, Column 13	
9.	Total (Line 7 plus Line 8)	3,833,401
10.	Part D, Section 1, Column 9	3,833,401
11.	Part D, Section 1, Column 10	
12.	Total (Line 9 minus Line 10 minus Line 11)	
		Potential Exposure Check
13.	Part A, Section 1, Column 21	55,083
14.	Part B, Section 1, Column 20	
15.	Part D, Section 1, Column 12	55,083
16.	Total (Line 13 plus Line 14 minus Line 15)	

SCHEDULE E - PART 2 - VERIFICATION

(Cash Equivalents)

	1	2
	Year To Date	Prior Year Ended December 31
1. Book/adjusted carrying value, December 31 of prior year	164,404,173	291,705,218
2. Cost of cash equivalents acquired	1,285,634,759	1,256,834,711
3. Accrual of discount		
4. Unrealized valuation increase (decrease)		
5. Total gain (loss) on disposals		
6. Deduct consideration received on disposals	1,373,954,275	1,384,135,756
7. Deduct amortization of premium		
8. Total foreign exchange change in book/adjusted carrying value		
9. Deduct current year's other than temporary impairment recognized		
10. Book/adjusted carrying value at end of current period (Lines 1+2+3+4+5-6-7+8-9)	76,084,657	164,404,173
11. Deduct total nonadmitted amounts		
12. Statement value at end of current period (Line 10 minus Line 11)	76,084,657	164,404,173

Schedule A - Part 2 - Real Estate Acquired and Additions Made

N O N E

Schedule A - Part 3 - Real Estate Disposed

N O N E

STATEMENT AS OF SEPTEMBER 30, 2022 OF THE NATIONWIDE MUTUAL FIRE INSURANCE COMPANY

SCHEDULE B - PART 2

Showing All Mortgage Loans ACQUIRED AND ADDITIONS MADE During the Current Quarter

[illegible]

SCHEDULE B - PART 3

Showing All Mortgage Loans DISPOSED, Transferred or Repaid During the Current Quarter

1	Location		4	5	6	7	Change in Book Value/Recorded Investment						14	15	16	17	18
	2	3					8	9	10	11	12	13					
Loan Number	City	State	Loan Type	Date Acquired	Disposal Date	Book Value/Recorded Investment Excluding Accrued Interest Prior Year	Unrealized Valuation Increase (Decrease)	Current Year's (Amortization) /Accretion	Current Year's Other-Than-Temporary Impairment Recognized	Capitalized Deferred Interest and Other	Total Change in Book Value (8+9-10+11)	Total Foreign Exchange Change in Book Value	Book Value/Recorded Investment Excluding Accrued Interest on Disposal	Consideration	Foreign Exchange Gain (Loss) on Disposal	Realized Gain (Loss) on Disposal	Total Gain (Loss) on Disposal
00-1001038	ITHACA	NY		10/01/2002		3,209,913							46,178	46,178			
00-1101900	BELLEVEUE	WA		12/06/2012		9,396,453							98,321	98,321			
00-1102548	SALT LAKE CITY	UT		03/01/2017		26,679,796							141,205	141,205			
00-1102633	POWAY	CA		03/01/2017		9,027,890							58,026	58,026			
00-1102703	SANTA MONICA	CA		03/21/2017		11,058,987							92,266	92,266			
00-1102715	ROGERS	MN		04/03/2017		8,740,845							43,221	43,221			
00-1102809	CHICAGO	IL		11/01/2017		9,615,463							49,184	49,184			
00-1102820	ONTARIO	CA		11/01/2017		4,608,703							26,523	26,523			
00-1102831	PHOENIX	AZ		01/28/2021		13,089,959							188,634	188,634			
00-1102834	ATLANTA	GA		06/22/2018		6,637,190							31,320	31,320			
00-1102862	CLAYTON	MO		03/29/2018		11,425,014							81,818	81,818			
00-1102901	MECHANICSBURG	PA		12/17/2018		5,712,447							26,242	26,242			
00-1102939	KELSO	WA		11/15/2018		5,037,118							33,424	33,424			
00-1102978	BURKE	VA		04/11/2019		4,826,466							23,199	23,199			
00-1103037	GARDEN GROVE	CA		08/08/2019		2,161,659							10,032	10,032			
00-1103051	WARRENVILLE	IL		11/14/2019		3,436,666							74,217	74,217			
00-1103057	SCOTTSDALE	AZ	S	12/13/2019		29,588,294							255,380	255,380			
00-1103066	CHATTANOOGA	TN		01/14/2020		8,358,568							43,887	43,887			
00-1103078	PHILADELPHIA	PA		11/18/2019		2,571,811							56,186	56,186			
00-1103101	BELLEVEUE	WA		12/18/2019		11,919,812							80,597	80,597			
00-1103140	OGDEN	UT		04/29/2020		1,512,255							80,911	80,911			
00-1103164	MENOMONEE FALLS	WI		04/30/2020		3,550,861							73,985	73,985			
00-1103166	PHOENIX	AZ		08/25/2020		7,565,885							193,629	193,629			

STATEMENT AS OF SEPTEMBER 30, 2022 OF THE NATIONWIDE MUTUAL FIRE INSURANCE COMPANY

SCHEDULE B - PART 3

Showing All Mortgage Loans DISPOSED, Transferred or Repaid During the Current Quarter

1	Location		4	5	6	7	Change in Book Value/Recorded Investment						14	15	16	17	18
	2	3					8	9	10	11	12	13					
Loan Number	City	State	Loan Type	Date Acquired	Disposal Date	Book Value/Recorded Investment Excluding Accrued Interest Prior Year	Unrealized Valuation Increase (Decrease)	Current Year's (Amortization) /Accretion	Current Year's Other-Than-Temporary Impairment Recognized	Capitalized Deferred Interest and Other	Total Change in Book Value (8+9-10+11)	Total Foreign Exchange Change in Book Value	Book Value/Recorded Investment Excluding Accrued Interest on Disposal	Consid-eration	Foreign Exchange Gain (Loss) on Disposal	Realized Gain (Loss) on Disposal	Total Gain (Loss) on Disposal
0299999. Mortgages with partial repayments						199,732,056							1,808,385	1,808,385			
0599999 - Totals						199,732,056							1,808,385	1,808,385			

STATEMENT AS OF SEPTEMBER 30, 2022 OF THE NATIONWIDE MUTUAL FIRE INSURANCE COMPANY

SCHEDULE BA - PART 2

Showing Other Long-Term Invested Assets ACQUIRED AND ADDITIONS MADE During the Current Quarter

1	2	Location		5	6	7	8	9	10	11	12	13
		3	4									
CUSIP Identification	Name or Description	City	State	Name of Vendor or General Partner	NAIC Designation, NAIC Designation Modifier and SVO Administrative Symbol	Date Originally Acquired	Type and Strategy	Actual Cost at Time of Acquisition	Additional Investment Made After Acquisition	Amount of Encumbrances	Commitment for Additional Investment	Percentage of Ownership
	Advent International GPE IX, L.P.	Grand Cayman	CYM	Advent International		10/21/2019	3		709,959		519,710	0.060
	Altaris Health Partners V, L.P.	New York	NY	Altaris Capital Partners		04/22/2021	3		558,310		1,569,602	0.130
	Amersand 2020, L.P.	Boston	MA	Amersand Capital Partners		11/12/2020	3		541,232		1,974,261	0.770
	BIF IV Renewable Sidecar-B, LP	Toronto	CAN	Brookfield Asset Management		03/20/2020	3		149,880		728,063	0.270
	Blackstone Infrastructure Partners (Supplemental Account II) L.P.	New York	NY	Blackstone		04/13/2020	3		214,429		111,025	0.200
	Blackstone Infrastructure Partners, L.P.	New York	NY	Blackstone		03/14/2019	3		80,107			0.090
	Brookfield Infrastructure Fund IV	Toronto	CAN	Brookfield Asset Management		11/05/2019	3		227,009		829,434	0.020
	Carlyle Asia Partners V	Washington	DC	Carlyle Group, The		12/26/2018	3		245,342		2,382,669	0.080
	Clearlake Capital Partners V, L.P.	Santa Monica	CA	Clearlake Capital		12/05/2017	3		284,041		810,165	0.110
	Clearlake Capital Partners VI, L.P.	Santa Monica	CA	Clearlake Capital		05/22/2020	3		365,841		125,641	0.060
	Dyal Capital Partners III, L.P.	New York	NY	Dyal Capital Partners		09/30/2016	3		23,598		6,219,106	0.190
	Dyal Capital Partners IV	New York	NY	Dyal Capital Partners		06/11/2018	3		464,074		5,195,257	0.080
	EnCap Energy Capital Fund IX, L.P.	Dallas	TX	EnCap Investments		03/31/2017	3		28,583		842,845	0.420
	EnCap Energy Capital Fund XI, L.P.	Houston	TX	EnCap Investments		07/17/2017	3		310,435		1,323,041	0.070
	Energy Spectrum Partners VIII LP	Dallas	TX	Energy Spectrum Capital		04/08/2019	3		293,541		2,033,499	0.410
	Global Infrastructure Partners IV, L.P.	New York	NY	Global Infrastructure Partners		10/23/2019	3		507,241		1,712,985	0.020
	GTCR Fund XIII	New York	NY	GTCR		09/07/2021	3		660,240		3,547,600	0.070
	ICG Europe Mid-Market Fund	Grand Duchy	LUX	Intermediate Capital		04/09/2020	2		554,864		2,390,371	0.500
	L Catterton IX Offshore, L.P.	Greenwich	CT	L Catterton		05/22/2020	3		186,000		2,117,345	0.110
	MBK Partners Fund IV	Grand Cayman	CYM	MBK Partners		03/09/2017	3		26,917		273,199	0.150
	Navis Asia Fund VIII, L.P.	Grand Cayman	CYM	Navis Capital Partners		05/08/2019	3		855,000		2,345,000	0.650
	One Rock Capital Partners II, L.P.	New York	NY	One Rock Capital Partners		10/30/2017	3		21,165		1,393,938	0.830
	One Rock Capital Partners III, L.P.	New York	NY	One Rock Capital Partners		06/21/2021	3		1,480,106		2,988,232	0.340
	Peppertree Capital Fund VIII, L.P.	Chagrin Falls	OH	Peppertree Capital Management		01/27/2020	3		42,000		490,000	0.710
	Providence Equity Partners VIII L.P.	Providence	RI	Providence Equity Partners		07/17/2019	3		504,149		1,191,658	0.080
	RiverGlade Capital, L.P.	Chicago	IL	RiverGlade Capital		07/31/2019	3		551,839		2,311,419	1.540
	Riverside Strategic Capital Fund I, L.P.	New York	NY	Riverside Company, The		05/23/2017	2		574,522		168,336	1.260
	Silver Lake Partners V, L.P.	Wilmington	DE	Silver Lake		06/12/2018	3		244,876		1,213,511	0.060
	Silver Lake Partners VI, L.P.	Wilmington	DE	Silver Lake		01/06/2021	3		96,431		2,299,931	0.030
	SL SPV-2, LP	New York	NY	Silver Lake		02/14/2019	3		5,994		(34,714)	0.150
	TCW Rescue Financing Fund LP	Los Angeles	CA	TCW Group		10/13/2021	3		911,150		3,314,505	0.600
	TPG Healthcare Partners, L.P. & Affiliated Partnerships	Fort Worth	TX	TPG Capital		10/01/2019	3		855,265		1,640,329	0.180
	TPG Partners VIII, L.P. & Affiliated Partnerships	Fort Worth	TX	TPG Capital		10/01/2019	3		371,068		1,279,932	0.030
	Veritas Capital Fund VI, L.P.	Wilmington	DE	Veritas Capital		06/15/2017	3		20,031		594,834	0.110
	Veritas Capital Fund VII	New York	NY	Veritas Capital		04/15/2020	3		630,518		707,418	0.120
	Vista Equity Endeavor Fund I, L.P.	Grand Cayman	CYM	Vista Equity Partners		06/01/2017	3		146,106		569,612	0.360
	Vista Equity Endeavor Fund II, L.P.	Grand Cayman	CYM	Vista Equity Partners		09/19/2019	3		108,883		1,083,044	0.230
	Vista Equity Partners Fund V, L.P.	Dover	DE	Vista Equity Partners		03/31/2017	3		111,068		4,669,346	0.540
	Vista Equity Partners Fund VII, L.P.	Austin	TX	Vista Equity Partners		01/24/2019	3		404,572		1,178,370	0.040
	Vista Foundation Fund IV, L.P.	Dover	DE	Vista Equity Partners		07/24/2020	3		423,965		1,517,515	0.080
	Whitehorse Liquidity Partners IV LP	Wilmington	DE	Whitehorse Liquidity Partners		11/25/2020	3		38,164		727,391	0.070
	Yukon Capital Partners (IC) Parallel IV, L.P.	Minneapolis	MN	Yukon Partners		12/30/2021	2		137,213		594,853	1.120
	Yukon Capital Partners III, L.P.	Minneapolis	MN	Yukon Partners		07/18/2017	2		55,510		1,375,506	1.610
	ZMC III, L.P.	New York	NY	ZMC		01/03/2020	3		940,677		2,147,370	0.550
1999999. Joint Venture Interests - Common Stock - Unaffiliated									15,961,915		70,473,154	XXX
	Almanac Realty Securities VIII, L.P.	Dover	DE	Almanac Realty Investors		12/21/2018			92,130		2,601,860	0.280
	Ares US Real Estate Opportunity Fund III, L.P.	Wilmington	DE	Ares Management		04/15/2021			117,834		1,054,742	0.140
	Bell Institutional Fund VII, LLC	Dover	DE	Bell Partners		10/30/2019			655,612		690,374	0.420
	Crow Holdings Realty Partners IX LP	Dover	DE	Crow Holdings Capital Partners		10/14/2020			7,646		758,371	0.210
	Crow Holdings Realty Partners VII, L.P.	Wilmington	DE	Crow Holdings Capital Partners		03/31/2017			9,034		1,716,711	1.390
	Crow Holdings Retail Fund II, L.P.	Dover	DE	Crow Holdings Capital Partners		10/21/2016			29,200		682,902	2.160
	DivcolWest Fund VI-A, LP	Dover	DE	Divco West Real Estate		11/06/2020			213,257		1,804,304	0.130
	Harrison Street Real Estate Partners VII, L.P.	Dover	DE	Harrison Street Real Estate Capital		03/12/2019			23,077		325,234	0.180
	Madison Realty Capital Debt Fund V LP	Dover	DE	Madison Realty Capital		03/27/2020			237,603		1,655,786	0.190
	Oak Street Real Estate Capital Fund V, LP	Dover	DE	Oak Street Real Estate Capital		11/16/2020			264,000		2,704,800	0.240
	Related Real Estate Fund III, LP	Dover	DE	Related Real Estate		08/27/2020			202,403		1,287,548	0.100

STATEMENT AS OF SEPTEMBER 30, 2022 OF THE NATIONWIDE MUTUAL FIRE INSURANCE COMPANY

SCHEDULE BA - PART 2

Showing Other Long-Term Invested Assets ACQUIRED AND ADDITIONS MADE During the Current Quarter

1	2	Location		5	6 NAIC Designation, NAIC Designation Modifier and SVO Admini- strative Symbol	7	8	9	10	11	12	13
		3	4									
CUSIP Identification	Name or Description	City	State	Name of Vendor or General Partner		Date Originally Acquired	Type and Strategy	Actual Cost at Time of Acquisition	Additional Investment Made After Acquisition	Amount of Encumbrances	Commitment for Additional Investment	Percentage of Ownership
	US Regional Logistics Program III, L.P.	Dover	DE	USAA Real Estate		01/27/2021			4,875,000		12,000,000	7.500
	US Regional Logistics Program, L.P.	Dover	DE	USAA Real Estate		10/18/2016			2,400,000		40,095,733	30.000
	Waterton Residential Property Venture XIV, L.P	Dover	DE	Waterton		12/10/2020			251,982		1,051,565	0.170
2199999	Joint Venture Interests - Real Estate - Unaffiliated								9,378,778		68,429,930	XXX
	GSO Capital Opportunities Fund III LP	Wilmington	DE	Blackstone		06/03/2016	2		53,878		2,974,222	0.150
	GSO Capital Opportunities II LP	New York	NY	Blackstone		03/31/2017	2		6,380		14,598,492	1.460
	HPS Specialty Loan Fund V, L.P.	New York	NY	HPS Investment Partners		01/25/2021	2		18,869		3,440,000	0.210
	HPS Specialty Loan Fund V-L, L.P.	New York	NY	HPS Investment Partners		01/25/2021	2		395,137		2,249,016	0.320
	ICG SDP Fund 4B	Grand Duchy	LUX	Intermediate Capital		03/31/2020	2		719,998		4,500,000	0.110
	Newstone Capital Partners III, L.P.	Wilmington	DE	Newstone Capital Partners		09/20/2016	2		1,991		582,487	1.220
	Oaktree Opportunities Fund XI, L.P.	Grand Cayman	CYM	Oaktree Capital Management		01/15/2021	3		500,000		4,994,009	0.070
2599999	Joint Venture Interests - Other - Unaffiliated								1,696,253		33,338,226	XXX
	WNC Institutional Tax Credit Fund XXIV LLC	Irvine	CA	WNC Advisors, LLC		10/01/2013			112,465			95.000
3799999	Non-Guaranteed Federal Low Income Housing Tax Credit - Unaffiliated								112,465			XXX
4899999	Total - Unaffiliated								27,149,411		172,241,310	XXX
4999999	Total - Affiliated											XXX
5099999	Totals								27,149,411		172,241,310	XXX

SCHEDULE BA - PART 3

Showing Other Long-Term Invested Assets DISPOSED, Transferred or Repaid During the Current Quarter

1	2	Location		5	6	7	8	Change in Book/Adjusted Carrying Value						15	16	17	18	19	20
		3	4					9	10	11	12	13	14						
CUSIP Identification	Name or Description	City	State	Name of Purchaser or Nature of Disposal	Date Originally Acquired	Disposal Date	Book/ Adjusted Carrying Value Less Encum- brances, Prior Year	Unrealized Valuation Increase (De- crease)	Current Year's (Depre- ciation) or (Amorti- zation)/ Accretion	Current Year's Other Than Temporary Impair- ment Recogn- ized	Capital- ized Deferred Interest and Other	Total Change in Book/ Adjusted Carrying Value (9+10- 11+12)	Total Foreign Exchange Change in Book/ Adjusted Carrying Value	Book/ Adjusted Carrying Value Less Encum- brances on Disposal	Consid- eration	Foreign Exchange Gain (Loss) on Disposal	Realized Gain (Loss) on Disposal	Total Gain (Loss) on Disposal	Invest- ment Income
	Ares Private Credit Solutions, L.P.	Wilmington	DE	Distribution	06/23/2017	08/11/2022	788,191							788,191	788,191				
	Cyprum Investors IV LP	Cleveland	OH	Distribution	03/31/2017	07/13/2022	2,220,839							2,220,839	2,220,839				
	GSO Capital Opportunities Fund III LP	Wilmington	DE	Distribution	06/03/2016	09/30/2022	580,723							580,723	580,723				
	GSO Capital Opportunities II LP	New York	NY	Distribution	03/31/2017	09/28/2022	115,106							115,106	115,106				
	HPS Specialty Loan Fund V, L.P.	New York	NY	Distribution	01/25/2021	08/19/2022	560,000							560,000	560,000				
	ICG SDP Fund 3B	Grand Duchy	LUX	Distribution	03/22/2018	07/29/2022	1,028,701							1,028,701	1,028,701				
	Newstone Capital Partners III, L.P.	Wilmington	DE	Distribution	09/20/2016	08/01/2022	96,983							96,983	96,983				
	Newstone Capital Partners IV, L.P.	Dallas	TX	Distribution	06/02/2019	09/15/2022	227,656							227,656	227,656				
	Owl Rock First Lien Fund, L.P.	New York	NY	Distribution	03/28/2019	09/05/2022	20,213							20,213	20,213				
	TCH Direct Lending LLC	Dover	DE	Distribution	03/31/2017	09/02/2022	637,705							637,705	637,705				
1799999	Joint Venture Interests - Fixed Income - NAIC Designation Not Assigned by the SVO - Unaffiliated						6,276,117							6,276,117	6,276,117				
	BIF IV Renewable Sidecar-B, LP	Toronto	CAN	Distribution	03/20/2020	09/21/2022	19,190							19,190	19,190				
	Brookfield Infrastructure Fund IV	Toronto	CAN	Distribution	11/05/2019	09/21/2022	434							434	434				
	Carlyle Asia Partners V	Washington	DC	Distribution	12/26/2018	08/12/2022	89,736							89,736	89,736				
	Clearlake Capital Partners V, L.P.	Santa Monica	CA	Distribution	12/05/2017	08/05/2022	353,151							353,151	353,151				
	Dyal Capital Partners III, L.P.	New York	NY	Distribution	09/30/2016	08/30/2022	5,514							5,514	5,514				

STATEMENT AS OF SEPTEMBER 30, 2022 OF THE NATIONWIDE MUTUAL FIRE INSURANCE COMPANY

SCHEDULE BA - PART 3

Showing Other Long-Term Invested Assets DISPOSED, Transferred or Repaid During the Current Quarter

1	2	Location		5	6	7	8	Change in Book/Adjusted Carrying Value						15	16	17	18	19	20
		3	4					9	10	11	12	13	14						
CUSIP Identification	Name or Description	City	State	Name of Purchaser or Nature of Disposal	Date Originally Acquired	Disposal Date	Book/ Adjusted Carrying Value Less Encumbrances, Prior Year	Unrealized Valuation Increase (Decrease)	Current Year's (Depreciation) or (Amortization)/ Accretion	Current Year's Other Than Temporary Impairment Recognized	Capitalized Deferred Interest and Other	Total Change in Book/ Adjusted Carrying Value (9+10-11+12)	Total Foreign Exchange Change in Book/ Adjusted Carrying Value	Book/ Adjusted Carrying Value Less Encumbrances on Disposal	Consideration	Foreign Exchange Gain (Loss) on Disposal	Realized Gain (Loss) on Disposal	Total Gain (Loss) on Disposal	Investment Income
	EnCap Energy Capital Fund IX, L.P.	Dallas	TX	Distribution	03/31/2017	09/08/2022	371,120							371,120	371,120				
	EnCap Energy Capital Fund XI, L.P.	Houston	TX	Distribution	07/17/2017	09/13/2022	2,155							2,155	2,155				
	Fundamental Partners III, L.P.	Wilmington	DE	Distribution	05/18/2017	09/23/2022	241,692							241,692	241,692				
	Landmark Equity Partners XVI, L.P.	Wilmington	DE	Distribution	12/06/2018	09/30/2022	65,951							65,951	65,951				
	MBK Partners Fund III, L.P.	Grand Cayman	CYM	Distribution	03/31/2017	08/12/2022	392,271							392,271	392,271				
	MBK Partners Fund IV	Grand Cayman	CYM	Distribution	03/09/2017	08/19/2022	43,621							43,621	43,621				
	Providence Equity Partners VIII L.P.	Providence	RI	Distribution	07/17/2019	09/26/2022	34,391							34,391	34,391				
	Riverside Strategic Capital Fund I, L.P.	New York	NY	Distribution	05/23/2017	07/14/2022	21,629							21,629	21,629				
	Silver Lake Partners V, L.P.	Wilmington	DE	Distribution	06/12/2018	09/30/2022	16,340							16,340	16,340				
	Silver Lake Partners VI, L.P.	Wilmington	DE	Distribution	01/06/2021	09/26/2022	16,854							16,854	16,854				
	Veritas Capital Fund VI, L.P.	Wilmington	DE	Distribution	06/15/2017	06/09/2022	916,651							916,651	916,651				
	Veritas Capital Fund VII	New York	NY	Distribution	04/15/2020	09/27/2022	107,692							107,692	107,692				
	Vista Equity Endeavor Fund I, L.P.	Grand Cayman	CYM	Distribution	06/01/2017	09/01/2022	59,900							59,900	59,900				
	Vista Equity Endeavor Fund II, L.P.	Grand Cayman	CYM	Distribution	09/19/2019	09/01/2022	109,964							109,964	109,964				
	Vista Equity Partners Fund V, L.P.	Dover	DE	Distribution	03/31/2017	08/22/2022	1,172,106							1,172,106	1,172,106				
	Vista Foundation Fund IV, L.P.	Dover	DE	Distribution	07/24/2020	01/10/2022	140							140	140				
	Whitehorse Liquidity Partners IV LP	Wilmington	DE	Distribution	11/25/2020	09/28/2022	86,522							86,522	86,522				
	Yukon Capital Partners (IC) Parallel IV, L.P.	Minneapolis	MN	Distribution	12/30/2021	02/16/2022	335,493							335,493	335,493				
	Yukon Capital Partners III, L.P.	Minneapolis	MN	Distribution	07/18/2017	07/13/2022	1,959							1,959	1,959				
1999999. Joint Venture Interests - Common Stock - Unaffiliated							4,464,476							4,464,476	4,464,476				
	Almanac Realty Securities VIII, L.P.	Dover	DE	Distribution	12/21/2018	09/23/2022	78,619							78,619	78,619				
	Ares US Real Estate Opportunity Fund III, L.P.	Wilmington	DE	Distribution	04/15/2021	09/26/2022	51,753							51,753	51,753				
	Crow Holdings Realty Partners IX LP	Dover	DE	Distribution	10/14/2020	09/29/2022	184,232							184,232	184,232				
	Crow Holdings Realty Partners VII, L.P.	Wilmington	DE	Distribution	03/31/2017	07/29/2022	246,439							246,439	246,439				
	Crow Holdings Retail Fund II, L.P.	Dover	DE	Distribution	10/21/2016	09/29/2022	16,375							16,375	16,375				
	Dermody Properties Industrial Co-Invest Fund II, LP	Dover	DE	Distribution	08/28/2020	03/04/2022	58,273							58,273	58,273				
	Harbert U.S. Real Estate Fund V, L.P.	Birmingham	AL	Distribution	03/31/2017	08/12/2022	783,326							783,326	783,326				
	Harrison Street Real Estate Partners VI, L.P.	Dover	DE	Distribution	08/09/2017	07/29/2022	43,368							43,368	43,368				
	Harrison Street Real Estate Partners VII, L.P.	Dover	DE	Distribution	03/12/2019	08/26/2022	213,285							213,285	213,285				
	HSREP VI Co-Investment 3, L.P.	Dover	DE	Distribution	05/02/2018	07/29/2022	223,579							223,579	223,579				
	HSREP VII Co-Investment, L.P.	New York	NY	Distribution	05/02/2019	08/26/2022	192,511							192,511	192,511				
	Madison Realty Capital Debt Fund IV LP	Dover	DE	Distribution	04/22/2019	08/25/2022	528,608							528,608	528,608				
	Nationwide Sol 2 LLC	Washington	DC	Distribution	07/19/2017	07/28/2022	6,179							6,179	6,179				
	PCCP Credit IX, LP	Dover	DE	Distribution	03/28/2017	09/23/2022	80,400							80,400	80,400				
	Related Real Estate Fund III, LP	Dover	DE	Distribution	08/27/2020	07/13/2022	120,756							120,756	120,756				
	Waterton Residential Property Venture XIII, L.P.	Dover	DE	Distribution	11/03/2017	07/29/2022	11,785							11,785	11,785				
	Waterton Residential Property Venture XIV, L.P.	Dover	DE	Distribution	12/10/2020	01/04/2022	1,076							1,076	1,076				
2199999. Joint Venture Interests - Real Estate - Unaffiliated							2,840,564							2,840,564	2,840,564				
4899999. Total - Unaffiliated							13,581,157							13,581,157	13,581,157				
4999999. Total - Affiliated																			
5099999 - Totals							13,581,157							13,581,157	13,581,157				

STATEMENT AS OF SEPTEMBER 30, 2022 OF THE NATIONWIDE MUTUAL FIRE INSURANCE COMPANY

SCHEDULE D - PART 3

Show All Long-Term Bonds and Stock Acquired During the Current Quarter

1	2	3	4	5	6	7	8	9	10
CUSIP Identification	Description	Foreign	Date Acquired	Name of Vendor	Number of Shares of Stock	Actual Cost	Par Value	Paid for Accrued Interest and Dividends	NAIC Designation, NAIC Designation Modifier and SVO Administrative Symbol
91282C-B8-9	US Treasury Nt 1.250% 03/31/28		07/13/2022	Morgan Stanley & Co LLC		9,064,103	10,000,000	35,861	1.A
91282C-CY-5	US Treasury Nt 1.250% 09/30/28		08/23/2022	Barclays Capital Inc		26,880,589	30,000,000	149,590	1.A
0109999999. Subtotal - Bonds - U.S. Governments						35,944,692	40,000,000	185,451	XXX
797356-EU-2	San Diego CA Uni Sch Dist G0 Prerefunded Ref 1998 Ser F-1 5.250% 07/01/28		09/15/2022	Tax Free Exchange		959,494	905,000	9,766	1.C FE
797356-EW-8	San Diego CA Uni Sch Dist G0 Unrefunded Ref 1998 Ser F-1 5.250% 07/01/28		09/15/2022	Tax Free Exchange		5,127,594	4,895,000	52,825	1.C
0709999999. Subtotal - Bonds - U.S. Political Subdivisions of States, Territories and Possessions						6,087,088	5,800,000	62,591	XXX
3132DW-E5-8	FHLMC Pool #SD8256 4.000% 10/01/52		09/14/2022	Wells Fargo Securities LLC		14,808,398	15,000,000	21,667	1.A
3132DW-ER-0	FHLMC Pool #SD8244 4.000% 09/25/52		09/08/2022	Morgan Stanley & Co LLC		5,517,075	5,677,189	5,046	1.A
3140XG-U9-8	FNMA Pool #FS1507 3.000% 02/25/52		09/08/2022	Bank of America B1SD Dealer		13,600,316	14,808,102	9,872	1.A
3140XG-WN-5	FNMA Pool# FS1552 2.500% 11/25/51		09/08/2022	Goldman Sachs & Company		13,043,010	14,683,423	8,157	1.A
3140XH-V7-6	FNMA Pool# FS2533 2.000% 07/25/52		09/08/2022	Morgan Stanley & Co LLC		12,904,370	15,114,929	6,718	1.A
31418E-E6-3	FNMA Pool #MA4656 4.500% 07/01/52		09/07/2022	Morgan Stanley & Co LLC		5,539,160	5,583,655	4,886	1.A
31418E-J6-8	FNMA Pool #MA4784 4.500% 10/01/52		08/19/2022	Wells Fargo Securities LLC		15,035,156	15,000,000	24,375	1.A
576004-HG-3	Massachusetts Spl Obl Rev Txbl Social Bonds Ser B 4.110% 07/15/31		08/23/2022	Various		39,457,630	39,500,000		1.B FE
678908-4D-3	Oklahoma ST Dev Fin Auth Txbl OK Natural Gas Co 4.380% 11/01/45		08/19/2022	JP Morgan Securities LLC		15,000,000	15,000,000		1.A FE
0909999999. Subtotal - Bonds - U.S. Special Revenues						134,905,115	140,367,298	80,721	XXX
000000-00-0	Kosmos Energy Ltd Sr Nt 7.125% 04/04/26		07/26/2022	Direct		336,000	400,000	9,025	4.B FE
025537-AN-1	American Electric Power Sr Nt 2.300% 03/01/30		07/25/2022	Citigroup		731,604	850,000	7,929	2.B FE
049560-AA-3	Atmos Energy Corp Sr Nt 6.750% 07/15/28		07/21/2022	JP Morgan Securities LLC		1,488,124	1,340,000	2,513	1.E FE
09261W-AA-2	Blackrock DLF IX QLO Ser 2020-IX Cl A-1 4.033% 07/21/30		09/02/2022	Various		1,162,614	1,162,614		1.A FE
14040H-CU-7	Capital One Financial Corp Sr Nt Fix to Float 0.000% 07/24/26		08/09/2022	Morgan Stanley & Co LLC		1,422,378	1,425,000	2,763	2.A FE
26441C-B8-3	Duke Energy Corp Sr Nt 4.300% 03/15/28		08/09/2022	Various		4,989,596	5,000,000		2.B FE
31620M-BV-7	Fidelity Natl Info Serv Inc Sr Nt 4.500% 07/15/25		07/06/2022	JP Morgan Securities LLC		4,198,488	4,200,000		2.B FE
46590X-AG-1	JBS USA/Food/Finance Sr Nt 5.125% 02/01/28		09/12/2022	Barclays Capital Inc		4,952,900	5,000,000	67,622	2.C FE
46647P-DK-9	JP Morgan Chase & Co Subordinated Nt Fix to Flt 5.717% 09/14/33		09/07/2022	JP Morgan Securities LLC		3,000,000	3,000,000		1.G FE
595620-A0-8	MidAmerican Energy Co 1st Mtg Bd 3.100% 05/01/27		09/07/2022	Barclays Capital Inc		4,991,740	5,200,000	57,316	1.E FE
701638-AA-2	Parliament Funding III LLC Nt 5.582% 12/01/33		09/13/2022	Direct		794,816	794,816		2.B Z
741382-AA-3	Preferred Term Sec Ltd VI ABS Combo Nt PTP 4.121% 09/26/34		07/15/2022	Interest Capitalization		1,351,142	1,351,142		5.A FE
80386W-AD-7	Sasol Financing USA LLC Sr Nt 5.500% 03/18/31		08/03/2022	Direct		1,387,444	1,705,000	34,973	3.B FE
86765L-AZ-0	Sunoco Finance Corp Sr Nt 4.500% 04/30/30		07/19/2022	Tax Free Exchange		1,465,987	1,563,000	15,435	3.B FE
91159H-JF-8	US Bancorp Sr Nt Fix to Float 4.548% 07/22/28		07/19/2022	Us Bancorp Investments Inc		1,250,000	1,250,000		1.E FE
92939U-AJ-5	WEC Energy Group Inc Sr Nt 5.150% 10/01/27		09/22/2022	JP Morgan Securities LLC		4,326,070	4,335,000		2.A FE
988462-AA-5	Yukon IV Sr Nt 6.000% 12/31/31		07/22/2022	Direct		777,044	777,044		1.G PL
000000-00-0	Kaisa Group Holdings LTD Nt 9.750% 09/28/23	D.	07/26/2022	Direct		36,750	350,000		6. FE
000000-00-0	Sunac China Holdings LTD Nt 7.950% 10/11/23	D.	07/29/2022	Direct		74,750	630,000		6. FE
000000-00-0	Shimao Group Holdings LT Sec Nt 6.125% 02/21/24	D.	07/27/2022	Direct		18,000	200,000		5.B GI
000000-00-0	Yuzhou Group 1st Lien 8.500% 02/26/24	D.	07/27/2022	Direct		21,750	300,000		6. FE
000000-00-0	Yuzhou Group 1st Lien 7.700% 02/20/25	D.	07/28/2022	Direct		15,000	200,000		6. FE
000000-00-0	Turk Telekomunikayson AS Sr Nt 6.875% 02/28/25	D.	08/17/2022	Direct		180,000	200,000	6,531	4.B FE
000000-00-0	Yuzhou Group 1st Lien 7.375% 01/13/26	D.	07/27/2022	Direct		14,750	200,000		6. FE
000000-00-0	Shimao Group Holdings LT Sr Nt 5.600% 07/15/26	D.	07/29/2022	Direct		72,756	779,000		5.B GI
000000-00-0	Yuzhou Group 1st Lien 7.850% 08/12/26	D.	07/26/2022	Direct		14,500	200,000		6. FE
000000-00-0	MGM China Holdings LTD Sr Nt 4.750% 02/01/27	D.	07/13/2022	Direct		272,025	390,000	8,439	4.A FE
000000-00-0	CIFI Holdings Group Sr Nt 4.375% 04/12/27	D.	07/12/2022	Direct		154,274	410,000	4,535	4.B FE
000000-00-0	Turkiye Vakiflar Bankasi Sub Nt 8.000% 11/01/27	D.	09/29/2022	Direct		274,775	290,000	9,796	6. FE
000000-00-0	Sands China LTD Sr Nt 3.100% 03/08/29	D.	07/18/2022	Direct		852,770	1,154,000	12,686	3.A FE
000000-00-0	Country Garden Hld Co 1st Lien 3.300% 01/12/31	D.	07/12/2022	Direct		61,700	200,000		3.B FE
000000-00-0	Minerva Luxembourg SA Sr Nt 4.375% 03/18/31	D.	08/22/2022	Direct		295,751	355,000	6,730	3.B FE
000000-00-0	ICTSI Treasury BV Sr Nt 3.500% 11/16/31	D.	07/07/2022	Direct		289,800	345,000	1,845	3.B Z
000000-00-0	Kasikornbank PCL HK Sr Nt 4.700% 09/30/49	D.	09/28/2022	Direct		582,660	750,000		2.C FE
000000-00-0	Codelco Inc Sr Nt 3.150% 01/15/51	D.	09/29/2022	Direct		180,619	285,000	1,945	1.G FE
05968L-AL-6	Bancolumbia SA Sub Nt 4.625% 12/18/29	D.	08/22/2022	Direct		299,625	340,000	2,883	3.C FE
39530V-AB-4	Greenko Solar Mauritius Sr Nt 5.950% 07/29/26	D.	08/17/2022	Direct		188,000	200,000	661	3.B FE
75975A-AA-8	Renew Power Pvt Ltd 1st Lien Nt 5.875% 03/05/27	D.	08/16/2022	Direct		166,515	170,000	527	3.C FE
80007R-A0-8	Sands China LTD Sr Nt 3.350% 03/08/29	D.	08/16/2022	Tax Free Exchange		855,704	1,154,000	15,701	3.A FE
86964W-AK-8	Suzano Austria GMBH Sr Nt 3.125% 01/15/32	D.	08/22/2022	Direct		118,500	150,000	508	2.C FE

STATEMENT AS OF SEPTEMBER 30, 2022 OF THE NATIONWIDE MUTUAL FIRE INSURANCE COMPANY

SCHEDULE D - PART 3

Show All Long-Term Bonds and Stock Acquired During the Current Quarter

1	2	3	4	5	6	7	8	9	10
CUSIP Identification	Description	Foreign	Date Acquired	Name of Vendor	Number of Shares of Stock	Actual Cost	Par Value	Paid for Accrued Interest and Dividends	NAIC Designation, NAIC Designation Modifier and SVO Administrative Symbol
92212W-AA-8	Var Energi Asa Sr Nt 5.000% 05/18/27	D	07/22/2022	BNP Paribas Securities Corp		2,463,941	2,450,000	23,139	2.C FE
1109999999	Subtotal - Bonds - Industrial and Miscellaneous (Unaffiliated)					46,130,862	51,055,616	293,539	XXX
000000-00-0	Sonny's Enterprises LLC Revolver Ln Nt 3 9.871% 08/31/26		07/29/2022	Direct		73,171	73,171		4.B IF
1909999999	Subtotal - Bonds - Unaffiliated Bank Loans					73,171	73,171		XXX
2509999997	Total - Bonds - Part 3					223,140,928	237,296,085	622,302	XXX
2509999998	Total - Bonds - Part 5					XXX	XXX	XXX	XXX
2509999999	Total - Bonds					223,140,928	237,296,085	622,302	XXX
23281#-12-4	Cyprium Parallel Invs V LP Pfrd Units		08/03/2022	Direct	4,497,290	449,729	0.00		2.A PL
000000-00-0	Bank Negara Indonesia Jr Sub Nt 4.300% Perpet	D	08/17/2022	Direct	270,000,000	236,358	0.00	4,676	3.C FE
4019999999	Subtotal - Preferred Stocks - Industrial and Miscellaneous (Unaffiliated) Perpetual Preferred					686,087	XXX	4,676	XXX
4509999997	Total - Preferred Stocks - Part 3					686,087	XXX	4,676	XXX
4509999998	Total - Preferred Stocks - Part 5					XXX	XXX	XXX	XXX
4509999999	Total - Preferred Stocks					686,087	XXX	4,676	XXX
5989999997	Total - Common Stocks - Part 3						XXX		XXX
5989999998	Total - Common Stocks - Part 5					XXX	XXX	XXX	XXX
5989999999	Total - Common Stocks						XXX		XXX
5999999999	Total - Preferred and Common Stocks					686,087	XXX	4,676	XXX
6009999999	Totals					223,827,015	XXX	626,978	XXX

STATEMENT AS OF SEPTEMBER 30, 2022 OF THE NATIONWIDE MUTUAL FIRE INSURANCE COMPANY

SCHEDULE D - PART 4

Show All Long-Term Bonds and Stock Sold, Redeemed or Otherwise Disposed of During the Current Quarter

1	2	3	4	5	6	7	8	9	10	Change In Book/Adjusted Carrying Value					16	17	18	19	20	21	22
										11	12	13	14	15							
CUSIP Identification	Description	For- eign	Disposal Date	Name of Purchaser	Number of Shares of Stock	Consid- eration	Par Value	Actual Cost	Prior Year Book/ Adjusted Carrying Value	Unrealized Valuation Increase/ (Decrease)	Current Year's (Amor- tization)/ Accretion	Current Year's Other Than Temporary Impairment Recogn- ized	Total Change in Book/ Adjusted Carrying Value (11 + 12 - 13)	Total Foreign Exchange Change in Book /Adjusted Carrying Value	Book/ Adjusted Carrying Value at Disposal Date	Foreign Exchange Gain (Loss) on Disposal	Realized Gain (Loss) on Disposal	Total Gain (Loss) on Disposal	Bond Interest/ Stock Dividends Received During Year	Stated Con- tractual Maturity Date	NAIC Desig- nation, NAIC Desig- nation Modifier and SVO Admini- strative Symbol
..911760-HH-2	Vendee Mtg Tr RMBS REMIC Ser 1996-2 1Z 6.750% 06/15/26		09/01/2022	Paydown		32,980	32,980	32,816	32,892		88		88		32,980				1,471	06/15/2026	1.A
..911760-LQ-7	Vendee Mtg Tr RMBS REMIC Ser 1998-2 CI 1G 6.750% 06/15/28		09/01/2022	Paydown		3,921	3,921	4,117	3,984		(63)		(63)		3,921				176	06/15/2028	1.A
0109999999 Subtotal - Bonds - U.S. Governments						36,901	36,901	36,933	36,876		25		25		36,901				1,647	XXX	XXX
..797355-YY-4	San Diego CA Uni Sch Dist GO Ref 1998 Ser F-1 5.250% 07/01/28		09/15/2022	Tax Free Exchange		6,087,088	5,800,000	6,584,762	6,117,608		(30,520)		(30,520)		6,087,088				367,092	07/01/2028	1.C FE
0709999999 Subtotal - Bonds - U.S. Political Subdivisions of States, Territories and Possessions						6,087,088	5,800,000	6,584,762	6,117,608		(30,520)		(30,520)		6,087,088				367,092	XXX	XXX
..3128HJ-AJ-1	FHLMC Gold PC Pool #W30007 6.423% 08/15/28		09/01/2022	Paydown		379,078	379,078	434,163	410,514		(31,436)		(31,436)		379,078				16,240	08/15/2028	1.A
..3132DW-A6-0	FHLMC Pool #SD8129 2.500% 02/25/51		09/01/2022	Paydown		261,682	261,682	275,594	275,422		(13,740)		(13,740)		261,682				4,304	02/25/2051	1.A
..3132DW-BC-6	FHLMC Pool #SD8135 2.500% 03/25/51		09/01/2022	Paydown		293,670	293,670	305,812	305,547		(11,877)		(11,877)		293,670				4,852	03/25/2051	1.A
..3133T3-Q2-7	FHLMC REMIC Ser 1674-Z 6.750% 02/15/24		09/01/2022	Paydown		2,003	2,003	2,072	2,012		(9)		(9)		2,003				88	02/15/2024	1.A
..3133T3-X8-6	FHLMC REMIC Ser 1683 Z 6.500% 02/15/24		09/01/2022	Paydown		12,843	12,843	12,924	12,829		15		15		12,843				555	02/15/2024	1.A
..3133TC-6P-8	FHLMC Structured Ser 2008 M 7.000% 11/20/27		09/01/2022	Paydown		5,384	5,384	5,588	5,456		(72)		(72)		5,384				249	11/20/2027	1.A
..31359B-DN-4	FNMA REMIC Ser 1993-115G 5.500% 07/25/23		09/01/2022	Paydown		2,092	2,092	1,925	2,069		23		23		2,092				77	07/25/2023	1.A
..31359B-ZK-6	FNMA REMIC Ser 1993-119GA 6.500% 07/25/23		09/01/2022	Paydown		1,409	1,409	1,391	1,402		7		7		1,409				61	07/25/2023	1.A
..3138YG-XE-7	FNMA Pool #AY3376 3.500% 04/25/45		09/01/2022	Paydown		159,445	159,445	163,767	163,522		(4,077)		(4,077)		159,445				3,611	04/25/2045	1.A
..3138YP-A2-8	FNMA Pool #AY9024 3.000% 05/25/45		09/01/2022	Paydown		233,410	233,410	237,130	236,891		(3,481)		(3,481)		233,410				4,667	05/25/2045	1.A
..3138YY-DT-7	FNMA Pool #A26413 3.000% 11/25/45		09/01/2022	Paydown		40,672	40,672	41,220	41,190		(519)		(519)		40,672				814	11/25/2045	1.A
..3140EB-FP-8	FNMA Pool #BA3773 3.000% 11/25/45		09/01/2022	Paydown		91,588	91,588	93,255	93,152		(1,565)		(1,565)		91,588				1,831	11/25/2045	1.A
..3140HB-FS-2	FNMA Pool #BJ9176 4.000% 05/25/48		09/01/2022	Paydown		296,836	296,836	302,738	302,501		(5,666)		(5,666)		296,836				8,050	05/25/2048	1.A
..3140J5-LM-9	FNMA Pool #BM1231 3.500% 11/25/31		09/01/2022	Paydown		192,668	192,668	200,789	199,426		(6,758)		(6,758)		192,668				4,493	11/25/2031	1.A
..3140KD-LJ-7	FNMA Pool #BP5728 2.500% 06/25/50		09/01/2022	Paydown		712,129	712,129	737,582	737,299		(25,171)		(25,171)		712,129				12,177	06/25/2050	1.A
..3140O8-3K-9	FNMA Pool #CA1701 4.000% 05/25/48		09/01/2022	Paydown		293,259	293,259	299,215	298,928		(5,669)		(5,669)		293,259				7,555	05/25/2048	1.A
..3140X9-6Y-6	FNMA Pool #FM6286 2.500% 01/25/51		09/01/2022	Paydown		120,007	120,007	125,154	125,037		(5,030)		(5,030)		120,007				2,043	01/25/2051	1.A
..31417D-LN-1	FNMA Pool #AB6632 3.500% 10/25/42		09/01/2022	Paydown		218,447	218,447	228,550	227,706		(9,259)		(9,259)		218,447				5,325	10/25/2042	1.A
..31418D-WR-9	FNMA Pool #MA4255 2.000% 02/25/51		09/01/2022	Paydown		189,524	189,524	195,528	195,425		(5,901)		(5,901)		189,524				2,517	02/25/2051	1.A
..31418D-XJ-6	FNMA Pool #MA4280 1.500% 03/25/51		09/01/2022	Paydown		70,845	70,845	69,915	69,933		911		911		70,845				705	03/25/2051	1.A
..31418D-XL-1	FNMA Pool #MA4282 2.500% 03/25/51		09/01/2022	Paydown		130,027	130,027	135,360	135,244		(5,217)		(5,217)		130,027				2,130	03/25/2051	1.A
..34074M-PG-0	Florida St Hsg Fin Corp Rev Txb1 Ref Home Mtg Ser B 2.550% 01/01/43		09/01/2022	Call	100.0000	364,902	364,902	364,902	364,902						364,902				6,114	01/01/2043	1.A FE
..57586C-S8-9	Massachusetts St Hlth & Ed Rev Auth Boston College M RMKT 5.500% 06/01/28		08/12/2022	Call	100.0000	(80,000)	(80,000)	(86,858)	(82,921)		163		163		(82,758)		2,758	2,758		06/01/2028	1.D FE
..785138-AQ-1	SA Energy Acq Fac Corp Rev TX Gas Supply 5.500% 08/01/22		08/01/2022	Maturity		10,000,000	10,000,000	10,097,500	10,005,665		(5,665)		(5,665)		10,000,000				550,000	08/01/2022	1.F FE
0909999999 Subtotal - Bonds - U.S. Special Revenues						13,991,920	13,991,920	14,245,216	14,129,151		(139,993)		(139,993)		13,989,162		2,758	2,758	638,458	XXX	XXX
..000759-CV-0	American Business Fin Svcs Inc RMBS Ser 2002- 3 CI M1 5.902% 09/15/33		09/01/2022	Paydown		191,570	210,647	164,153	164,153						164,153		27,418	27,418	3,642	09/15/2033	1.D FM
..00115B-AA-5	AEP Texas Central Trans Fund LBASS Ser 2019-1 CI A1 2.056% 02/01/27		08/01/2022	Paydown		1,620,479	1,620,479	1,620,476	1,620,456		22		22		1,620,479				33,314	02/01/2027	1.A FE
..00441X-AD-6	ACE Securities Corp RMBS Ser 2006-NC2 CI A2C 3.234% 07/25/36		09/26/2022	Paydown		26,438	26,438	12,503	10,197	2,306	13,934		16,240		26,438				159	07/25/2036	1.D FM
..023761-AA-7	American Airlines Inc LBASS EETC Ser 2017-1 CI AA 3.650% 08/15/30		08/15/2022	Redemption	100.0000	13,158	13,158	13,750	13,722		(565)		(565)		13,158				480	08/15/2030	2.A FE
..02376U-AA-3	American Airlines Inc LBASS EETC Ser 2016-1 Ser AA 3.575% 01/15/28		07/15/2022	Redemption	100.0000	9,498	9,498	9,688	9,668		(170)		(170)		9,498				340	01/15/2028	2.A FE
..02377L-AA-2	American Airlines Inc Secured Ser AA 3.150% 08/15/33		08/15/2022	Redemption	100.0000	122,146	122,146	122,146	122,146						122,146				3,848	08/15/2033	2.A FE
..02377U-AB-0	American Airlines Inc LBASS EETC Ser 2013-2 4.950% 01/15/23		07/15/2022	Redemption	100.0000	11,801	11,801	12,334	11,907		(106)		(106)		11,801				584	01/15/2023	3.B FE

STATEMENT AS OF SEPTEMBER 30, 2022 OF THE NATIONWIDE MUTUAL FIRE INSURANCE COMPANY

SCHEDULE D - PART 4

Show All Long-Term Bonds and Stock Sold, Redeemed or Otherwise Disposed of During the Current Quarter

1	2	3	4	5	6	7	8	9	10	Change In Book/Adjusted Carrying Value					16	17	18	19	20	21	22
										11	12	13	14	15							
CUSIP Identification	Description	For- eign	Disposal Date	Name of Purchaser	Number of Shares of Stock	Consid- eration	Par Value	Actual Cost	Prior Year Book/ Adjusted Carrying Value	Unrealized Valuation Increase/ (Decrease)	Current Year's (Amor- tization)/ Accretion	Current Year's Other Than Temporary Impairment Recogn- ized	Total Change in Book/ Adjusted Carrying Value (11 + 12 - 13)	Total Foreign Exchange Change in Book /Adjusted Carrying Value	Book/ Adjusted Carrying Value at Disposal Date	Foreign Exchange Gain (Loss) on Disposal	Realized Gain (Loss) on Disposal	Total Gain (Loss) on Disposal	Bond Interest/ Stock Dividends Received During Year	Stated Con- tractual Maturity Date	NAIC Desig- nation, NAIC Desig- nation Modifier and SVO Admini- strative Symbol
..024836-AF-5	American Campus CMNTYS Sr Nt 2.850% 02/01/30		08/24/2022	Call 100.0000		6,054,000	6,054,000	6,233,773	6,223,519		(12,796)		(12,796)		6,210,723		(156,723)	(156,723)	183,562	02/01/2030	2.B FE
..024836-AG-3	American Campus CMNTYS Sr Nt 3.875% 01/30/31		08/24/2022	Call 104.2409		4,242,604	4,070,000	4,538,498	4,516,989		(29,534)		(29,534)		4,487,455		(417,455)	(417,455)	340,831	01/30/2031	2.B FE
..024836-AH-1	American Campus CMNTYS Sr Nt 2.250% 01/15/29		08/24/2022	Call 100.0000		5,000,000	5,000,000	4,996,400	4,996,442		294		294		4,996,736		3,264	3,264	99,063	01/15/2029	2.B FE
..02582J-JM-3	American Express Cr Acct M Tr LBASS Ser 2019- 3 Cl A 2.000% 04/15/25		09/15/2022	Paydown		22,222,222	22,222,222	22,219,269	22,221,497		725		725		22,222,222				333,333	04/15/2025	1.A FE
..03464R-AA-1	Angel Oak Mortgage Trust RMBS Series 2020-1 Cl A1 2.466% 12/25/59		09/01/2022	Paydown		102,150	102,150	102,148	102,150						102,150				1,635	12/25/2059	1.A
..03674X-AQ-9	Antero Resources Corp Sr Nt 7.625% 02/01/29		08/19/2022	Call 102.0000		653,820	641,000	687,344			(5,251)		(5,251)		682,094		(41,094)	(41,094)	39,702	02/01/2029	3.B FE
..04002V-AA-9	Areit CRE Trust CMBS Ser 2022-CRE6 Cl A 3.534% 11/17/24		09/17/2022	Paydown		85,236	85,236	85,236							85,236				1,068	11/17/2024	1.A FE
..05522R-DB-1	Bank of America Credit Card Tr LBASS Ser 2019-A1 Cl A1 1.740% 01/15/25		08/15/2022	Paydown		6,000,000	6,000,000	5,998,528	5,999,679		321		321		6,000,000				69,600	01/15/2025	1.A FE
..06427D-AQ-6	Bank of America Comm Mtg CMBS Ser 2017-BNK3 Cl ASB 3.366% 02/15/50		09/01/2022	Paydown		258,380	258,380	266,124	260,848		(2,469)		(2,469)		258,380				5,939	02/15/2050	1.A
..06744Y-AA-1	Barclays Mortgage Loan Trust RMBS Ser 2022- JNV1 Cl A1 4.466% 02/25/62		09/01/2022	Paydown		113,607	113,607	113,606			2		2		113,607				1,639	02/25/2062	1.A FE
..09261W-AN-4	Blackrock DLF IX QLO Ser 2020-1 Cl W 2.500% 07/21/30		07/21/2022	Paydown		29,422	29,422	29,422	29,422						29,422				558	07/21/2030	4.B FE
..110122-CW-6	Bristol-Myers Squibb Co Sr Nt 3.250% 08/15/22		08/15/2022	Maturity Redemption 100.0000		7,000,000	7,000,000	6,991,250	6,997,357		2,643		2,643		7,000,000				227,500	08/15/2022	1.F FE
..110717-AB-9	Brunswick & Glynn Co Dev Auth CTL Rev Lease Bd Ser 2001-B 6.260% 02/15/23		08/15/2022	Redemption 100.0000		126,104	126,104	126,104	126,104						126,104				7,894	02/15/2023	1.B
..110717-AC-7	Brunswick & Glynn Co Dev Auth CTL Rev Lease Bd 5.980% 01/15/24		07/15/2022			195,396	195,396	195,396	195,396						195,396				11,685	01/15/2024	1.B
..12189L-AR-2	Burlington Northern Santa Fe Nt 3.750% 04/01/24		08/18/2022	MarketAxess		3,763,800	3,750,000	3,878,888	3,783,205		(9,176)		(9,176)		3,774,028		(10,228)	(10,228)	125,391	04/01/2024	1.D FE
..12515G-AE-7	CD Commercial Mortgage Tr CD 2017-CD3 AAB 3.453% 02/10/50		09/01/2022	Paydown		240,722	240,722	247,931	243,196		(2,473)		(2,473)		240,722				5,854	02/10/2050	1.A
..12567A-AP-2	Citimortgage Alternative Ln Tr RMBS Ser 2007- A3 Cl 2A1 5.500% 12/25/22		09/01/2022	Paydown			1,855	1,566	1,566						1,566		(1,566)	(1,566)	5	12/25/2022	1.D FM
..12591U-AD-5	Comm Mortgage Trust CMBS Ser 2014-UBS2 Cl ASB 3.472% 03/10/47		09/01/2022	Paydown		761,516	761,516	784,332	764,331		(2,815)		(2,815)		761,516				18,355	03/10/2047	1.A
..12593J-BE-5	Comm Mortgage Trust CMBS Ser 2015-CR24 Cl A4 3.432% 08/10/55		07/01/2022	Paydown		3,926,825	3,926,825	3,965,915	3,934,867		(1,589)		(1,589)		3,933,278		(6,452)	(6,452)	80,307	08/10/2055	1.A
..12593Y-BC-6	Comm Mortgage Trust CMBS Ser 2016-CR28 Cl ASB 3.525% 02/10/49		09/01/2022	Paydown		139,312	139,312	143,488	140,415		(1,103)		(1,103)		139,312				3,253	02/10/2049	1.A
..12594P-AW-1	Credit Suisse Mortgage Trust CMBS Ser 2016- NXSR Cl ASB 3.565% 12/15/49		09/01/2022	Paydown		153,278	153,278	157,875	154,545		(1,267)		(1,267)		153,278				3,632	12/15/2049	1.A
..12638P-AB-5	Credit Suisse Mtg Cap Cft RMBS Ser 2007-3 Cl 1A1A 5.837% 04/25/37		09/01/2022	Paydown		40,914	40,914	19,186	18,166	1,020	21,728		22,748		40,914				433	04/25/2037	1.D FM
..12644*-AC-1	CTL Cap Tr CTL Ser 2002-3 Anchorage 7.290% 12/15/26		09/15/2022	Redemption 100.0000		47,626	47,626	47,626	47,626						47,626				2,289	12/15/2026	1.B
..126650-BP-4	CVS Health Corp LBASS PTC Nt 6.036% 12/10/28		09/10/2022	Redemption 100.0000		84,716	84,716	95,795	90,144		(5,428)		(5,428)		84,716				3,410	12/10/2028	2.B FE
..126650-BQ-2	CVS Health Corp LBASS PTC Nt 6.943% 01/10/30		09/10/2022	Various Redemption 100.0000		39,643	39,643	40,983	40,294		(651)		(651)		39,643				1,836	01/10/2030	2.B FE
..126650-BS-8	CVS Health Corp LBASS PTC Nt 7.507% 01/10/32		09/10/2022			17,811	17,811	22,640	20,655		(2,845)		(2,845)		17,811				892	01/10/2032	2.B FE
..126688-EJ-8	CMBS Inc RMBS Ser 2005-85CB Cl 2A4 5.500% 02/25/36		09/01/2022	Paydown		60,418	63,520	56,788	56,788						56,788		3,630	3,630	2,216	02/25/2036	1.D FM

STATEMENT AS OF SEPTEMBER 30, 2022 OF THE NATIONWIDE MUTUAL FIRE INSURANCE COMPANY

SCHEDULE D - PART 4

Show All Long-Term Bonds and Stock Sold, Redeemed or Otherwise Disposed of During the Current Quarter

1	2	3	4	5	6	7	8	9	10	Change In Book/Adjusted Carrying Value					16	17	18	19	20	21	22
										11	12	13	14	15							
CUSIP Identification	Description	For- eign	Disposal Date	Name of Purchaser	Number of Shares of Stock	Consid- eration	Par Value	Actual Cost	Prior Year Book/ Adjusted Carrying Value	Unrealized Valuation Increase/ (Decrease)	Current Year's (Amor- tization)/ Accretion	Current Year's Other Than Temporary Impairment Recogn- ized	Total Change in Book/ Adjusted Carrying Value (11 + 12 - 13)	Total Foreign Exchange Change in Book /Adjusted Carrying Value	Book/ Adjusted Carrying Value at Disposal Date	Foreign Exchange Gain (Loss) on Disposal	Realized Gain (Loss) on Disposal	Total Gain (Loss) on Disposal	Bond Interest/ Stock Dividends Received During Year	Stated Con- tractual Maturity Date	NAIC Desig- nation, NAIC Desig- nation Modifier and SVO Admini- strative Symbol
...127097-AB-9	Cabot Oil and Gas Corp Sr Nt 4.375% 06/01/24		09/29/2022	Call 100.0000		2,500,000	2,500,000	2,500,000	2,500,000						2,500,000				90,538	06/01/2024	2.B FE
...14040H-BK-0	Capital One Financial Corp Sr Nt 3.750% 07/28/26		08/09/2022	Deutsche Bank Capital		1,390,458	1,425,000	1,419,941	1,422,450		316		316		1,422,766		(32,308)	(32,308)	55,367	07/28/2026	2.B FE
...16163Y-AC-8	Chase Mortgage Finance Corpora RMBS Ser 2016- 1 CI M2 3.750% 04/25/45		09/01/2022	Paydown		379,074	379,074	383,740	338,554		40,520		40,520		379,074				12,863	04/25/2045	1.A
...16165V-AM-0	Chaseflex Tr RMBS Ser 2007-1 CI 2A9 6.000% 02/25/37		09/01/2022	Paydown		10,014	13,503	9,940	6,333	3,801	90		3,891		10,224		(210)	(210)	511	02/25/2037	1.D FM
...17291E-AX-9	Citigroup Comm Mtg Tr CMBS Ser 2016-P6 CI AAB 3.512% 12/10/49		09/01/2022	Paydown Goldman Sachs & Company		142,634	142,634	146,910	144,030		(1,397)		(1,397)		142,634				3,331	12/10/2049	1.A
...172967-HD-6	Citigroup Inc Sr Nt 3.875% 10/25/23		08/18/2022			4,030,320	4,000,000	3,990,800	3,998,059		668		668		3,998,727		31,593	31,593	127,875	10/25/2023	1.G FE
...17323T-AA-8	Citigroup Mtg Loan Tr RMBS Ser 2015-RP2 CI A1 3.500% 01/25/53		09/01/2022	Paydown		48,785	48,785	48,502	48,587		198		198		48,785				1,209	01/25/2053	1.A
...17326Q-AA-1	Citigroup Mortgage Ln Trust Inc RMBS Ser 2018- RP1 CI A1 3.000% 09/25/64		09/01/2022	Paydown RBC Capital Markets LLC		256,113	256,113	268,018	261,471		(5,358)		(5,358)		256,113				5,097	09/25/2064	1.A
...25179M-BC-6	Devon Energy Corp Sr Nt 5.250% 09/15/24		07/22/2022			2,334,333	2,285,000	2,242,780	2,242,780		8,426		8,426		2,251,206		83,127	83,127	103,634	09/15/2024	2.B FE
...26441C-AS-4	Duke Energy Corp Sr Nt 2.650% 09/01/26		08/08/2022	Jane Street Advisors		4,742,000	5,000,000	4,984,600	4,992,369		934		934		4,993,303		(251,303)	(251,303)	124,771	09/01/2026	2.B FE
...26442U-AA-2	Duke Energy Progress Inc 1st Mtg Bd 3.250% 08/15/25		08/18/2022	Jane Street Advisors		4,975,250	5,000,000	4,984,750	4,993,901		1,027		1,027		4,994,929		(19,679)	(19,679)	165,660	08/15/2025	1.F FE
...31572Y-AA-6	Ellington Financial RMBS Ser 2022-2 CI A1 4.299% 04/25/67		09/01/2022	Paydown		105,443	105,443	105,005			439		439		105,443				1,420	04/25/2067	1.A FE
...32052W-AC-3	First Horizon Mtg PT Tr RMBS Ser 2007-FA4 CI 1A3 6.250% 08/25/37		09/01/2022	Paydown		33,144	32,230	18,303	19,023	2,612		3,331	(719)		18,303		14,841	14,841	1,394	08/25/2037	1.D FM
...337925-ES-6	First Plus Home Ln Owner Tr RMBS Ser 1998-5 CI A9 7.510% 12/10/24		09/01/2022	Paydown		217	217	35	21	18	178		196		217				11	12/10/2024	1.D FM
...34107@-AA-7	Florida Pipeline Holdings, LLC Sr Nt 2.920% 08/15/38		08/15/2022	Redemption 100.0000		335,163	335,163	335,163	335,163						335,163				10,602	08/15/2038	2.B PL
...341081-FX-8	Florida Pwr & Lt Co 1st Mtg Bd 3.250% 06/01/24		09/07/2022	Various		10,904,656	10,950,000	11,859,836	11,244,610		(79,365)		(79,365)		11,165,245		(260,590)	(260,590)	265,990	06/01/2024	1.D FE
...345397-WF-6	Ford Motor Cr Co Sr Nt 4.250% 09/20/22		09/20/2022	Maturity		6,777,000	6,777,000	6,887,533	6,787,679		(10,679)		(10,679)		6,777,000				288,023	09/20/2022	3.B FE
...35633L-AA-2	Freedom Financial ABS Ser 22-2CP CI A 3.030% 05/18/29		09/18/2022	Paydown		477,245	477,245	477,214			31		31		477,245				5,341	05/18/2029	1.A FE
...35729T-AD-4	Fremont Home Loan Owner Tr RMBS Ser 2006-C CI 2A2 3.234% 10/25/36		09/26/2022	Paydown		35,450	35,450	18,234	17,935	299	17,217		17,516		35,450				227	10/25/2036	1.D FM
...36168X-AA-7	GCAT RMBS Ser 2022-HX1 CI A1 2.885% 12/27/66		09/01/2022	Paydown		338,238	338,238	338,236			2		2		338,238				5,649	12/27/2066	1.A FE
...36169K-AA-4	GCAT RMBS Ser 2022-NM2 CI A1 4.210% 02/25/67		09/01/2022	Paydown		109,526	109,526	109,017			510		510		109,526				1,534	02/25/2067	1.A FE
...36228F-C3-8	GS Mortgage Securities Corp RMBS Ser 2004-NC1 CI AF6 4.560% 11/25/33		07/01/2022	Paydown		138	138	138	138						138				4	11/25/2033	1.A FM
...36228F-C3-8	GS Mortgage Securities Corp RMBS Ser 2004-NC1 CI AF6 4.560% 11/25/33		09/01/2022	Paydown		343	343	343	342		1		1		343				12	11/25/2033	1.D FM
...362341-O6-9	GSAA Home Equity Tr RMBS Ser 2005-9F CI1A4 5.500% 12/25/35		09/01/2022	Paydown		13,697	15,291	14,043	14,043						14,043		(346)	(346)	518	12/25/2035	1.D FM
...36263V-AB-3	GS Mortgage-Backed Securities RMBS Ser 2021- PJ11 CI A2 2.500% 04/25/52		09/01/2022	Paydown		30,508	30,508	30,613	30,613		(104)		(104)		30,508				509	04/25/2052	1.A FE
...36264E-AG-9	GS Mortgage-Backed Securities RMBS Ser 2022- NM1 CI A4 4.000% 05/25/62		09/01/2022	Paydown		284,601	284,601	290,461			(5,860)		(5,860)		284,601				5,513	05/25/2062	1.A FE
...36264E-BB-9	GS Mortgage-Backed Securities RMBS Ser 2022- NM1 CI A16 4.000% 05/25/62		09/01/2022	Paydown		81,571	81,571	82,800			(1,228)		(1,228)		81,571				1,580	05/25/2062	1.B FE
...36266V-AJ-3	GS Mortgage Securities Trust RMBS Ser 2022- LTV1 CI A8 3.000% 06/25/52		09/01/2022	Paydown		195,214	195,214	192,225			2,989		2,989		195,214				2,778	06/25/2052	1.A FE

STATEMENT AS OF SEPTEMBER 30, 2022 OF THE NATIONWIDE MUTUAL FIRE INSURANCE COMPANY

SCHEDULE D - PART 4

Show All Long-Term Bonds and Stock Sold, Redeemed or Otherwise Disposed of During the Current Quarter

1	2	3	4	5	6	7	8	9	10	Change In Book/Adjusted Carrying Value					16	17	18	19	20	21	22
										11	12	13	14	15							
CUSIP Identification	Description	For- eign	Disposal Date	Name of Purchaser	Number of Shares of Stock	Consid- eration	Par Value	Actual Cost	Prior Year Book/ Adjusted Carrying Value	Unrealized Valuation Increase/ (Decrease)	Current Year's (Amor- tization)/ Accretion	Current Year's Other Than Temporary Impairment Recog- nized	Total Change in Book/ Adjusted Carrying Value (11 + 12 - 13)	Total Foreign Exchange Change in Book /Adjusted Carrying Value	Book/ Adjusted Carrying Value at Disposal Date	Foreign Exchange Gain (Loss) on Disposal	Realized Gain (Loss) on Disposal	Total Gain (Loss) on Disposal	Bond Interest/ Stock Dividends Received During Year	Stated Con- tractual Maturity Date	NAIC Desig- nation, NAIC Desig- nation Modifier and SVO Admini- strative Symbol
38218D-AA-7	Goodgreen Trust LBASS Ser 2019-1A CI A 3.860% 10/15/54		09/15/2022	Paydown		165,848	165,848	168,313	167,902		(2,053)		(2,053)		165,848				5,325	10/15/2054	1.C FE
38218G-AA-0	Goodgreen Trust LBASS Ser 2018-1A CI A 3.930% 10/15/53		09/15/2022	Paydown		14,395	14,395	15,110	14,996		(602)		(602)		14,395				477	10/15/2053	1.A FE
38218J-AA-4	Goodgreen Trust ABS Ser 2022-1A CI A 3.840% 10/15/56		09/15/2022	Paydown		335,608	335,608	335,106			502		502		335,608				5,402	10/15/2056	1.A FE
39538W-CZ-9	Greenpoint Mtg Funding Tr RMBS Ser 2005-HE3 CI A 2.998% 09/15/30		07/15/2022	Paydown		362	362	202	202		160		160		362				1	09/15/2030	1.A FM
39538W-CZ-9	Greenpoint Mtg Funding Tr RMBS Ser 2005-HE3 CI A 2.998% 09/15/30		09/15/2022	Paydown		685	685	383	383		302		302		685				4	09/15/2030	1.D FM
39539M-AA-7	Greenpoint Mtg Funding Tr RMBS Ser 2007-AR3 CI A1 3.304% 06/25/37		07/25/2022	Paydown		7,803	7,803	7,283	7,283		520		520		7,803				47	06/25/2037	1.A FM
39539M-AA-7	Greenpoint Mtg Funding Tr RMBS Ser 2007-AR3 CI A1 3.304% 06/25/37		09/26/2022	Paydown		15,079	15,079	14,075	14,075		1,004		1,004		15,079				135	06/25/2037	1.D FM
41164Y-AB-7	Harborview Mtg Loan Tr RMBS Ser 2007-4 CI 2A1 3.213% 07/19/47		07/19/2022	Paydown		10,363	10,363	10,101	10,129		234		234		10,363				46	07/19/2047	1.A FM
41164Y-AB-7	Harborview Mtg Loan Tr RMBS Ser 2007-4 CI 2A1 3.213% 07/19/47		09/19/2022	Paydown		19,604	19,604	19,107	19,162		442		442		19,604				142	07/19/2047	1.D FM
45254N-MY-0	IMPAC CMB Tr RMBS Ser 2005-2 CI 1A1 3.604% 04/25/35		07/25/2022	Paydown		15,183	15,183	14,786	14,786		397		397		15,183				99	04/25/2035	1.A FM
45254N-MY-0	IMPAC CMB Tr RMBS Ser 2005-2 CI 1A1 3.604% 04/25/35		09/26/2022	Paydown		23,693	23,693	23,073	23,073		620		620		23,693				234	04/25/2035	1.D FM
45276K-AA-5	Imperial Fund LLC RMBS Ser 2022-NQM3 CI A1 4.380% 05/25/67		09/01/2022	Paydown		163,859	163,859	163,857			2		2		163,859				2,236	05/25/2067	1.A FE
456652-AA-4	Indymac Indx Mtg Ln Tr RMBS Ser 2007-A1 CI A1 6.000% 08/25/37		08/01/2022	Paydown			(844)	(485)	(446)	(124)		(85)	(39)	(485)		485		485	25	08/25/2037	1.D FM
458140-BD-1	Intel Corp Sr Nt 2.875% 05/11/24		08/18/2022	Paydown		3,965,360	4,000,000	3,999,000	3,999,641		95		95		3,999,736		(34,376)	(34,376)	89,764	05/11/2024	1.E FE
46592W-BP-0	JP Morgan Mtg Tr RMBS Ser 2021-12 CI A15 2.500% 02/25/52		09/01/2022	Paydown		148,937	148,937	148,239	148,243		694		694		148,937				2,454	02/25/2052	1.A
46647P-CZ-7	JP Morgan Chase & Co Sr Nt 4.080% 04/26/26		09/07/2022	JP Morgan Securities LLC		2,954,040	3,000,000	2,999,610			69		69		2,999,679		(45,639)	(45,639)	45,220	04/26/2026	1.F FE
46653Q-AC-9	JP Morgan Mtg Tr RMBS Ser 2021-14 CI A3 2.500% 05/25/52		09/01/2022	Paydown		168,616	168,616	167,747	167,749		867		867		168,616				2,840	05/25/2052	1.A
46654T-BQ-0	JP Morgan Mtg Tr RMBS Ser 2021-15 CI A15 2.500% 06/25/52		09/01/2022	Paydown		144,632	144,632	143,231	143,231		1,401		1,401		144,632				2,304	06/25/2052	1.B FE
46654W-BR-1	JPM Mortgage Trust RMBS Ser 2022-1 CI A14 2.950% 07/25/52		09/01/2022	Paydown		174,522	174,522	172,695			1,827		1,827		174,522				3,041	07/25/2052	1.B FE
50190D-AE-6	Ladder Capital Comm Mtg CMBS Ser 2017-LC26 ASB 3.357% 07/12/50		09/01/2022	Paydown		203,371	203,371	209,462	205,777		(2,406)		(2,406)		203,371				4,835	07/12/2050	1.A
542514-HT-4	Long Beach Mtg Loan Tr RMBS Ser 2004-4 CI M1 3.984% 10/25/34		07/25/2022	Paydown		47,109	47,109	44,046	45,520		1,588		1,588		47,109				410	10/25/2034	1.A FM
542514-HT-4	Long Beach Mtg Loan Tr RMBS Ser 2004-4 CI M1 3.984% 10/25/34		09/25/2022	Paydown		95,059	95,059	88,881	91,855		3,205		3,205		95,059				1,222	10/25/2034	1.D FM
55275B-AD-9	Master Asset Bkd Sec Tr RMBS Ser 2006-NC2 CI A4 3.234% 08/25/36		09/26/2022	Paydown		21,309	21,309	12,116	10,492	1,624	9,194		10,818		21,309				126	08/25/2036	1.D FM
55284T-AA-5	MFRA Trust RMBS Ser 2022-INV1 CI A1 3.907% 04/25/66		09/01/2022	Paydown		111,030	111,030	109,958			1,072		1,072		111,030				1,825	04/25/2066	1.A FE
55293D-AA-9	Merit CMBS Ser 2022-MH1L CI A 3.660% 01/15/27		09/15/2022	Paydown		85,024	85,024	84,667			358		358		85,024				976	01/15/2027	1.A FE
579780-AL-1	McCormick & Co Inc Sr Nt 2.700% 08/15/22		08/02/2022	Call	100.0000	4,000,000	4,000,000	3,999,600	3,999,948		49		49		3,999,997		3	3	104,100	08/15/2022	2.B FE
59020U-YN-9	Merrill Lynch Mortgage Tr RMBS Ser 2005-A5 CI A3 3.481% 06/25/35		07/01/2022	Paydown		8,719	8,719	8,414	8,524		195		195		8,719				162	06/25/2035	1.A FM

STATEMENT AS OF SEPTEMBER 30, 2022 OF THE NATIONWIDE MUTUAL FIRE INSURANCE COMPANY

SCHEDULE D - PART 4

Show All Long-Term Bonds and Stock Sold, Redeemed or Otherwise Disposed of During the Current Quarter

1	2	3	4	5	6	7	8	9	10	Change In Book/Adjusted Carrying Value					16	17	18	19	20	21	22
										11	12	13	14	15							
CUSIP Ident- ification	Description	For- eign	Disposal Date	Name of Purchaser	Number of Shares of Stock	Consid- eration	Par Value	Actual Cost	Prior Year Book/ Adjusted Carrying Value	Unrealized Valuation Increase/ (Decrease)	Current Year's (Amor- tization)/ Accretion	Current Year's Other Than Temporary Impairment Recog- nized	Total Change in Book/ Adjusted Carrying Value (11 + 12 - 13)	Total Foreign Exchange Change in Book /Adjusted Carrying Value	Book/ Adjusted Carrying Value at Disposal Date	Foreign Exchange Gain (Loss) on Disposal	Realized Gain (Loss) on Disposal	Total Gain (Loss) on Disposal	Bond Interest/ Stock Dividends Received During Year	Stated Con- tractual Maturity Date	NAIC Desig- nation, NAIC Desig- nation Modifier and SVO Admini- strative Symbol
59020U-YN-9	Merrill Lynch Mortgage Tr RMBS Ser 2005-A5 CI A3 3.481% 06/25/35		09/01/2022	Paydown		13,820	13,820	13,336	13,511		309		309		13,820				317	06/25/2035	1.D FM
59166E-AA-3	Metlife Securitization Trust RMBS Ser 2019-1A CI A 3.750% 04/25/58		09/01/2022	Paydown		42,318	42,318	42,921	42,706		(388)		(388)		42,318				1,044	04/25/2058	1.A
59980Y-AB-1	Mill City Mortgage Trust RMBS Ser 2018-4 CI A1B 3.485% 04/25/66		09/01/2022	Paydown		478,283	478,283	503,281	494,812		(16,529)		(16,529)		478,283				11,297	04/25/2066	1.A
615369-AC-9	Moodys Corp Sr Nt 4.875% 02/15/24		08/18/2022	Toronto Dominion		3,041,040	3,000,000	3,334,290	3,106,861		(35,893)		(35,893)		3,070,968		(29,928)	(29,928)	149,094	02/15/2024	2.A FE
61691G-AQ-3	Morgan Stanley BAML Tr CMBS Ser 2016-C32 CI ASB 3.514% 12/15/49		09/01/2022	Paydown		120,362	120,362	123,965	121,492		(1,130)		(1,130)		120,362				2,811	12/15/2049	1.A
617446-BC-6	Morgan Stanley Dean Witter Sr Nt 4.000% 07/23/25		08/18/2022	MarketAxess		1,253,725	1,250,000	1,294,213	1,267,944		(3,069)		(3,069)		1,264,874		(11,149)	(11,149)	54,028	07/23/2025	1.G FE
61762M-BU-4	Morgan Stanley BAML Tr CMBS Ser 2013-C10 CI ASB 3.912% 07/15/46		09/01/2022	Paydown		347,491	347,491	357,911	347,872		(381)		(381)		347,491				9,882	07/15/2046	1.A
61764X-BG-9	Morgan Stanley BAML Tr CMBS Ser 2015-C21 CI ASB 3.150% 03/15/48		09/01/2022	Paydown		481,118	481,118	495,531	483,778		(2,660)		(2,660)		481,118				10,204	03/15/2048	1.A
62955V-AA-4	New York Mortgage Trust RMBS Ser 2022-CP1 CI A1 2.042% 07/25/61		09/15/2022	Paydown		178,053	178,053	178,053							178,053				3,107	07/25/2061	1.A FE
641062-AD-6	Nestle Holdings Inc. Sr Nt 3.350% 09/24/23		08/18/2022	Jane Street Advisors		1,998,760	2,000,000	1,999,640	1,999,869		47		47		1,999,916		(1,156)	(1,156)	61,044	09/24/2023	1.D FE
64828M-AA-5	New Residential Mtg Ln Tr RMBS Ser 2017-3A A1 4.000% 04/25/57		09/01/2022	Paydown		45,318	45,318	45,821	45,639		(321)		(321)		45,318				1,237	04/25/2057	1.A
64828Y-AQ-4	New Residential Mtg Ln Tr RMBS Ser 2014-2A CI A2 3.750% 05/25/54		09/01/2022	Paydown		22,911	22,911	23,412	23,192		(281)		(281)		22,911				582	05/25/2054	1.A FE
64828Y-AR-2	New Residential Mtg Ln Tr RMBS Ser 2014-2A CI A3 3.750% 05/25/54		09/01/2022	Paydown		39,276	39,276	40,218	39,784		(509)		(509)		39,276				998	05/25/2054	1.A FE
64829C-AD-0	New Residential Mtg Ln Tr RMBS Ser 2015-1A CI A3 3.750% 04/25/52		09/01/2022	Paydown		44,077	44,077	45,142	44,713		(635)		(635)		44,077				1,086	04/25/2052	1.A
64830B-AA-5	New Residential Mtg Ln Tr RMBS Ser 2017-6A CI A1 4.000% 08/27/57		09/01/2022	Paydown		163,780	163,780	169,306	167,411		(3,631)		(3,631)		163,780				4,279	08/27/2057	1.A
64830D-AB-9	New Residential Mtg Ln Tr RMBS Ser 2019-2A CI A1 4.250% 12/25/57		09/01/2022	Paydown		373,324	373,324	399,165	393,111		(19,788)		(19,788)		373,324				10,347	12/25/2057	1.A
64830G-AB-2	New Residential Mtg Ln Tr RMBS Ser 2018-1A CI A1A 4.000% 12/25/57		09/01/2022	Paydown		407,774	407,774	422,239	418,961		(11,187)		(11,187)		407,774				10,665	12/25/2057	1.A
64830H-AA-2	New Residential Mtg Ln Tr RMBS Ser 2019-RPL2 CI A1 3.250% 02/25/49		09/01/2022	Paydown		402,735	402,735	408,135	405,585		(2,850)		(2,850)		402,735				8,804	02/25/2049	1.A
64830K-AA-5	New Residential Mtg Ln Tr RMBS Ser 2018-3A CI A1 4.500% 05/25/58		09/01/2022	Paydown		244,047	244,047	261,282	257,053		(13,007)		(13,007)		244,047				7,309	05/25/2058	1.A
64830T-AD-0	New Residential Mtg Ln Tr RMBS Ser 2020-1A CI A1B 3.500% 10/25/59		09/01/2022	Paydown		189,892	189,892	195,298	194,113		(4,221)		(4,221)		189,892				4,425	10/25/2059	1.A
64830W-AD-3	New Residential Mtg Ln Tr RMBS Ser 2019-4A CI A1B 3.500% 12/25/58		09/01/2022	Paydown		232,568	232,568	239,400	237,682		(5,114)		(5,114)		232,568				5,343	12/25/2058	1.A
653240-AA-9	Newtown CTL Ser 2002 6.082% 05/15/23		09/15/2022	Redemption 100.0000		81,252	81,252	81,249	81,252						81,252				3,296	05/15/2023	1.D
654740-G*-4	Nissan Motor Acceptance Corp Sr Nt 2.670% 09/16/22		09/16/2022	Maturity		10,000,000	10,000,000	10,000,000	10,000,000						10,000,000				267,000	09/16/2022	2.C
65535V-CN-6	Nomura Asset Sec Corp RMBS Ser 2004-AP1 CI A6 4.714% 03/25/34		07/01/2022	Paydown		23	23	23	23						23				1	03/25/2034	1.A FM
65535V-CN-6	Nomura Asset Sec Corp RMBS Ser 2004-AP1 CI A6 4.714% 03/25/34		09/01/2022	Paydown		45	45	45	45						45				2	03/25/2034	1.D FM
65535V-US-5	Nomura Asset Sec Corp RMBS Ser 2006-AR2 CI 3A1 3.284% 04/25/36		09/26/2022	Paydown		3,076	3,076	961	961		2,115		2,115		3,076				21	04/25/2036	1.D FM
67020B-AA-8	NPRC-D Facilities Corp CTL GSA Rev Bd Ls Rental 6.500% 11/07/23		09/07/2022	Redemption		82,053	82,053	82,053	82,053						82,053				3,545	11/07/2023	1.B

STATEMENT AS OF SEPTEMBER 30, 2022 OF THE NATIONWIDE MUTUAL FIRE INSURANCE COMPANY

SCHEDULE D - PART 4

Show All Long-Term Bonds and Stock Sold, Redeemed or Otherwise Disposed of During the Current Quarter

1	2	3	4	5	6	7	8	9	10	Change In Book/Adjusted Carrying Value					16	17	18	19	20	21	22
										11	12	13	14	15							
CUSIP Identification	Description	For- eign	Disposal Date	Name of Purchaser	Number of Shares of Stock	Consid- eration	Par Value	Actual Cost	Prior Year Book/ Adjusted Carrying Value	Unrealized Valuation Increase/ (Decrease)	Current Year's (Amor- tization)/ Accretion	Current Year's Other Than Temporary Impairment Recog- nized	Total Change in Book/ Adjusted Carrying Value (11 + 12 - 13)	Total Foreign Exchange Change in Book /Adjusted Carrying Value	Book/ Adjusted Carrying Value at Disposal Date	Foreign Exchange Gain (Loss) on Disposal	Realized Gain (Loss) on Disposal	Total Gain (Loss) on Disposal	Bond Interest/ Stock Dividends Received During Year	Stated Con- tractual Maturity Date	NAIC Desig- nation, NAIC Desig- nation Modifier and SVO Admini- strative Symbol
70163-AA-0	Parliament Funding (Owl Rock) Nt 5.035% 07/15/30		09/08/2022	Redemption 100.0000		685,714	685,714	685,714	567,857						685,714				20,067	07/15/2030	1.G PL
70176-AA-7	Parmer 31 (Austin TX) CTL Pass CTL Ser A1 3.470% 01/15/32		09/15/2022	Redemption 100.0000		124,585	124,585	125,519	125,229		(644)		(644)		124,585				2,883	01/15/2032	1.F
718172-AT-6	Philip Morris Intl Inc Sr Nt 2.500% 08/22/22		08/22/2022	Maturity 100.0000		3,500,000	3,500,000	3,213,560	3,475,907		24,093		24,093		3,500,000				87,500	08/22/2022	1.F FE
73019-AA-0	PNC Equip Finc LLC LBASS Priv PI Nt Ser A 3.000% 09/13/27		09/13/2022	Redemption 100.0000		156,308	156,308	163,641	163,274		(6,966)		(6,966)		156,308				4,689	09/13/2027	1.D
73019-AA-6	PNC Equip Finc LLC LBASS Priv PI Nt Ser C 3.000% 09/13/27		09/13/2022	Redemption 100.0000		148,157	148,157	155,107	154,760		(6,602)		(6,602)		148,157				4,445	09/13/2027	1.D
74041N-AL-9	Preferred Term Sec Ltd VI LBASS Ltd Ser XL CII A-1 4.057% 12/24/33		09/26/2022	Paydown		155,989	155,989	131,062	142,236		13,754		13,754		155,989				1,910	12/24/2033	1.A FE
74042C-AA-6	Preferred Term Sec Ltd LBASS Sr Nt CI A-1 PTP 4.145% 03/22/38		09/22/2022	Paydown		201,128	201,128	201,128	201,128						201,128				5,098	03/22/2038	1.B FE
74043A-AD-3	Preferred Term Sec Ltd LBASS XXIII Nt CI A-1 PTP 3.603% 12/22/36		09/22/2022	Paydown		6,110	6,110	5,825	5,958		152		152		6,110				59	12/22/2036	1.A FE
741382-AA-3	Preferred Term Sec Ltd VI ABS Combo Nt PTP 4.121% 09/26/34		08/02/2022	Paydown		262,236	262,236	246,195	119,555		13,896		13,896		262,236				1,091	09/26/2034	5.A FE
75115L-AA-5	Residential Accredit Loans Inc RMBS Ser 2007-QH7 CI 1A1 3.584% 08/25/37		09/26/2022	Paydown		39,464	39,464	33,823	33,823		5,642		5,642		39,464				346	08/25/2037	1.D FM
761143-AD-8	Residential Asset Sec Tr RMBS Ser 2007-A9 CI A4 6.250% 09/25/37		09/01/2022	Paydown			18,276	9,470	9,470						9,470	(9,470)	(9,470)		864	09/25/2037	1.D FM
78442G-GG-5	SLM Student Loan Tr LBASS Ser 2003-4 CI A5D 4.043% 03/15/33		09/15/2022	Paydown		216,768	216,768	216,644	216,728		40		40		216,768				2,818	03/15/2033	2.C FE
80386W-AB-1	Sasol Financing USA LLC Sr Nt 6.500% 09/27/28		08/01/2022	Direct		1,237,956	1,305,000	1,435,695	1,410,720	17,738	(9,608)		8,130		1,418,850	(180,894)	(180,894)		71,874	09/27/2028	3.B FE
80386W-AC-9	Sasol Financing USA LLC Sr Nt 4.375% 09/18/26		08/16/2022	Direct		415,250	450,000	458,700	451,769	5,801	(1,210)		4,591		456,360	(41,110)	(41,110)		17,634	09/18/2026	3.B FE
81746H-AB-7	Sequoia Mtg Tr RMBS Ser 2017-CH1 CI A2 3.500% 10/25/47		09/01/2022	Paydown		834	834	846	835		(1)		(1)		834				20	10/25/2047	1.A
85571R-AA-8	Starwood Mortgage Residential RMBS Ser 2022-3 CI A1 4.161% 03/25/67		09/01/2022	Paydown		173,845	173,845	172,681			1,164		1,164		173,845				2,154	03/25/2067	1.A FE
86359B-JU-6	Structured Asset Sec Corp RMBS Ser 2004-6XS CI A6 5.130% 03/25/34		07/01/2022	Paydown		12	12	12	12						12					03/25/2034	1.A FM
86359B-JU-6	Structured Asset Sec Corp RMBS Ser 2004-6XS CI A6 5.130% 03/25/34		09/01/2022	Paydown		13	13	13	13						13					03/25/2034	1.D FM
86765L-AU-1	Sunoco Finance Corp Sr Nt 4.500% 04/30/30		07/19/2022	Tax Free Exchange		1,465,987	1,563,000	1,464,958	646,000		1,029		1,029		1,465,987				30,777	04/30/2030	3.B FE
872227-AA-1	TBW Mtg Backed RMBS PTC Ser 2007-2 CI A1A 5.965% 07/25/37		09/01/2022	Paydown		67,621	67,621	34,317	32,340	9,297	33,304	7,321	35,280		67,621				886	07/25/2037	1.D FM
89054X-AD-7	Topaz Solar Farms LLC Nt 4.875% 09/30/39		09/30/2022	Redemption 100.0000		61,412	61,412	62,350	62,290		(878)		(878)		61,412				2,936	09/30/2039	3.B FE
89173F-AA-8	Towd Point Mortgage Tr RMBS Ser 2017-1 CI A1 2.750% 10/25/56		09/01/2022	Paydown		366,741	366,741	359,406	364,138		2,604		2,604		366,741				6,689	10/25/2056	1.A
89175M-AA-1	Towd Point Mortgage Tr RMBS Ser 2018-3 CI A1 3.750% 05/25/58		09/01/2022	Paydown		173,903	173,903	183,536	180,732		(6,829)		(6,829)		173,903				4,360	05/25/2058	1.A
89177B-AA-3	Towd Point Mortgage Tr RMBS Ser 2019-1 CI A1 3.692% 03/25/58		09/01/2022	Paydown		192,919	192,919	191,744	192,087		832		832		192,919				4,925	03/25/2058	1.A
89178B-AA-2	Towd Point Mortgage Tr RMBS Ser 2019-4 CI A1 2.900% 07/25/59		09/01/2022	Paydown JP Morgan Securities LLC		199,186	199,186	201,117	200,271		(1,085)		(1,085)		199,186				3,808	07/25/2059	1.A
89469A-AD-6	TreeHouse Foods Inc Sr Nt 4.000% 09/01/28		08/31/2022			2,293,283	2,711,000	2,659,115	2,602,999	57,726	4,396		62,122		2,665,121	(371,838)	(371,838)		108,160	09/01/2028	5.A FE
89613J-AA-8	Tricon American Homes RMBS Ser 2020-SFR2 CI A 1.482% 11/17/27		09/01/2022	Paydown		3,472	3,472	3,472	3,472		1		1		3,472				32	11/17/2027	1.A FE

STATEMENT AS OF SEPTEMBER 30, 2022 OF THE NATIONWIDE MUTUAL FIRE INSURANCE COMPANY

SCHEDULE D - PART 4

Show All Long-Term Bonds and Stock Sold, Redeemed or Otherwise Disposed of During the Current Quarter

1	2	3	4	5	6	7	8	9	10	Change In Book/Adjusted Carrying Value					16	17	18	19	20	21	22
										11	12	13	14	15							
CUSIP Identification	Description	For- eign	Disposal Date	Name of Purchaser	Number of Shares of Stock	Consid- eration	Par Value	Actual Cost	Prior Year Book/ Adjusted Carrying Value	Unrealized Valuation Increase/ (Decrease)	Current Year's (Amor- tization)/ Accretion	Current Year's Other Than Temporary Impairment Recogn- ized	Total Change in Book/ Adjusted Carrying Value (11 + 12 - 13)	Total Foreign Exchange Change in Book /Adjusted Carrying Value	Book/ Adjusted Carrying Value at Disposal Date	Foreign Exchange Gain (Loss) on Disposal	Realized Gain (Loss) on Disposal	Total Gain (Loss) on Disposal	Bond Interest/ Stock Dividends Received During Year	Stated Con- tractual Maturity Date	NAIC Desig- nation, NAIC Desig- nation Modifier and SVO Admini- strative Symbol
902494-AX-1	Tyson Foods Inc Sr Nt 3.950% 08/15/24		09/12/2022	Jefferies & Company Inc		4,972,050	5,000,000	5,078,950	5,023,672		(6,128)		(6,128)		5,017,544		(45,494)	(45,494)	213,410	08/15/2024	2.B FE
90783V-AA-3	Union Pacific RR ABS PTC Ser 2005-1 5.082% 01/02/29		07/02/2022	Redemption 100.0000		228	228	220	225		2		2		228				12	01/02/2029	1.0
90931E-AA-2	United Air Lines LBASS EETC Ser 2019-1 CI A PTT 4.550% 02/25/33		08/25/2022	Redemption 100.0000		10,382	10,382	11,030	10,988		(606)		(606)		10,382				472	02/25/2033	2.B FE
90931V-AA-4	United Air Lines PTC Ser 2018-1 A 3.700% 09/01/31		09/01/2022	Redemption 100.0000		178,658	178,658	179,482	179,460		(802)		(802)		178,658				6,610	09/01/2031	2.B FE
91824C-AA-4	VFI ABS LLC ABS Ser 2022-1A CI A 2.230% 03/24/28		09/24/2022	Paydown		618,456	618,456	618,428			29		29		618,456				6,585	03/24/2028	1.A FE
92538N-AA-5	Versus Securitization Trust RMBS Ser 2022-4 CI A1 4.474% 04/25/67		09/01/2022	Paydown		44,971	44,971	44,971							44,971				669	04/25/2067	1.A FE
92538U-AA-9	Versus Securitization Trust RMBS Ser 22-3 CI A1 4.130% 02/25/67		09/01/2022	Paydown		141,789	141,789	141,416			372		372		141,789				2,282	02/25/2067	1.A FE
92538U-AB-7	Versus Securitization Trust RMBS Ser 22-3 CI A2 4.130% 02/25/67		09/01/2022	Paydown		188,401	188,401	187,198			1,203		1,203		188,401				3,032	02/25/2067	1.C FE
92538W-AA-5	Versus Securitization Trust RMBS Ser 2022-1 CI A1 2.724% 01/25/67		09/01/2022	Paydown		111,715	111,715	111,714			1		1		111,715				1,745	01/25/2067	1.A FE
92538W-AB-3	Versus Securitization Trust RMBS Ser 2022-1 CI A2 3.032% 01/25/67		09/01/2022	Paydown		79,232	79,232	79,231							79,232				1,377	01/25/2067	1.C FE
92538W-AC-1	Versus Securitization Trust RMBS Ser 2022-1 CI A3 3.288% 01/25/67		09/01/2022	Paydown		73,976	73,976	73,976							73,976				1,397	01/25/2067	1.F FE
92837D-AA-5	Visio RMBS Ser 2019-2 CI A1 2.722% 11/25/54		09/01/2022	Paydown		442,194	442,194	443,513	442,617		(422)		(422)		442,194				7,617	11/25/2054	1.A
92837D-AB-3	Visio RMBS Ser 2019-2 CI A2 2.924% 11/25/54		09/01/2022	Paydown		61,552	61,552	61,551	61,497		55		55		61,552				1,140	11/25/2054	1.A
939348-AE-8	Washington Mutual MSC Mtg PT RMBS Ser 2007-HY2 CI 2A2 2.858% 04/25/37		09/01/2022	Paydown		20,905	21,863	16,806	16,806						16,806		4,099	4,099	395	04/25/2037	1.D FM
94974B-FY-1	Wells Fargo & Co Sr Nt 4.100% 06/03/26		07/19/2022	Goldman Sachs & Company		1,234,913	1,250,000	1,248,713	1,249,451		63		63		1,249,515		(14,602)	(14,602)	32,458	06/03/2026	2.B FE
94978#-AT-4	Wells Fargo Bank Northwest NA CTL Ser 2002 CI 20 6.650% 08/01/27		09/01/2022	Redemption 100.0000		22,845	22,845	22,845	22,845						22,845				1,005	08/01/2027	2.B
94978#-AU-1	Wells Fargo Bank Northwest NA CTL MIRA Ls Bkd Ln 7.380% 05/15/32		09/15/2022	Redemption 100.0000		15,107	15,107	15,816	15,427		(321)		(321)		15,107				744	05/15/2032	1.B
94978#-AX-5	Wells Fargo Bank Northwest NA CTL CVS Corp 6.640% 10/10/24		09/10/2022	Redemption 100.0000		36,883	36,883	36,883	36,883						36,883				1,633	10/10/2024	2.B
94989E-AH-0	Wells Fargo Comm Mtg Tr CMBS Ser 2015-LC20 CI XA 1.434% 04/15/50		09/01/2022	Paydown				128,596	42,014		(42,014)		(42,014)						9,792	04/15/2050	1.A FE
95000C-BC-6	Wells Fargo Comm Mtg Tr CMBS Ser 2016-NX35 CI ASB 3.382% 01/15/59		09/01/2022	Paydown		504,918	504,918	520,061	508,881		(3,963)		(3,963)		504,918				11,342	01/15/2059	1.A
96950F-AL-8	Williams Partners LP Sr Nt 4.500% 11/15/23		09/22/2022	Various		3,486,644	3,500,000	3,478,860	3,495,290		1,803		1,803		3,497,093		(10,449)	(10,449)	136,063	11/15/2023	2.B FE
988462-AA-5	Yukon IV Sr Nt 6.000% 12/31/31		07/20/2022	Redemption 100.0000		1,294,362	1,294,362	1,294,362							1,294,362					12/31/2031	1.G PL
00908P-AA-5	Air Canada LBASS EETC Ser 2017-1AA 3.300% 07/15/31	A	07/15/2022	Redemption 100.0000		51,200	51,200	51,200	51,200						51,200				1,690	07/15/2031	1.F FE
00908P-AB-3	Air Canada LBASS PTT Ser 2017-1A 3.550% 07/15/31	A	07/15/2022	Redemption 100.0000		54,272	54,272	53,519	53,540		732		732		54,272				1,927	07/15/2031	2.A FE
000000-00-0	C&W Senior Financing DAC Sr Nt 6.875% 09/15/27	D	08/04/2022	Direct		441,750	500,000	529,594	520,126	1,240	(4,154)		(2,914)		517,212		(75,462)	(75,462)	35,578	09/15/2027	4.A FE
000000-00-0	DTEK Finance PLC Sr Nt 7.000% 12/31/27	D	07/29/2022	Redemption 100.0000		2,957	2,957	1,880	1,617	315	1,025		1,340		2,957				89	12/31/2027	6. FE
000000-00-0	Sands China LTD Sr Nt 3.100% 03/08/29	D	08/16/2022	Tax Free Exchange		855,704	1,154,000	852,770			2,934		2,934		855,704				15,701	03/08/2029	3.A FE

STATEMENT AS OF SEPTEMBER 30, 2022 OF THE NATIONWIDE MUTUAL FIRE INSURANCE COMPANY

SCHEDULE D - PART 4

Show All Long-Term Bonds and Stock Sold, Redeemed or Otherwise Disposed of During the Current Quarter

1	2	3	4	5	6	7	8	9	10	Change In Book/Adjusted Carrying Value					16	17	18	19	20	21	22
										11	12	13	14	15							
CUSIP Identification	Description	For- eign	Disposal Date	Name of Purchaser	Number of Shares of Stock	Consid- eration	Par Value	Actual Cost	Prior Year Book/ Adjusted Carrying Value	Unrealized Valuation Increase/ (Decrease)	Current Year's (Amor- tization)/ Accretion	Current Year's Other Than Temporary Impairment Recog- nized	Total Change in Book/ Adjusted Carrying Value (11 + 12 - 13)	Total Foreign Exchange Change in Book /Adjusted Carrying Value	Book/ Adjusted Carrying Value at Disposal Date	Foreign Exchange Gain (Loss) on Disposal	Realized Gain (Loss) on Disposal	Total Gain (Loss) on Disposal	Bond Interest/ Stock Dividends Received During Year	Stated Con- tractual Maturity Date	NAIC Desig- nation, NAIC Desig- nation Modifier and SVO Admini- strative Symbol
000000-00-0	Global Bank Corporation Sr Nt 5.250% 04/16/29	D	08/18/2022	Direct		418,170		445,000	470,735	8,338	(2,145)		6,193		467,099		(48,929)	(48,929)	19,552	04/16/2029	3.A FE
000000-00-0	Klabin Austria GMBH Sr Nt 3.200% 01/12/31 Clean Renewable Power 1st Lien 4.250%	D	08/24/2022	Direct		459,325		575,000	504,163		3,420		3,420		507,583		(48,258)	(48,258)	11,395	01/12/2031	3.A FE
18452N-AB-0	03/25/27	D	08/15/2022	Direct		289,076		338,100	338,100						338,100		(49,025)	(49,025)	12,852	03/25/2027	3.C FE
22113A-AB-1	Cosan Ltd Sr Nt 5.500% 09/20/29	D	07/06/2022	Direct		410,006		445,000	444,942						445,000		(34,993)	(34,993)	19,580	09/20/2029	3.C FE
71677W-AA-0	Petrorio Luxembourg SARL Sr Nt 6.125% 06/09/26	D	09/30/2022	Direct		510,331		565,000	562,293	2,707			2,707		565,000		(54,669)	(54,669)	28,358	06/09/2026	4.A FE
90352J-AE-3	UBS Grp Fdg Switzerland Sr Nt 2.859% 08/15/23	D	08/15/2022	Call 100.0000		1,000,000		1,000,000	999,969		3		3		999,994		6	6	28,590	08/15/2023	1.G FE
M8903B-AS-1	Turkcell Iletisim Hizmet Sr Nt 5.800% 04/11/28	D	08/17/2022	Direct		190,350		235,000	220,949	3,228	949		4,177		224,224		(33,874)	(33,874)	11,661	04/11/2028	4.B FE
1109999999. Subtotal - Bonds - Industrial and Miscellaneous (Unaffiliated)						167,445,293	168,968,025	170,698,901	157,800,978	117,946	(149,281)	10,567	(41,902)		169,430,673		(2,170,803)	(2,170,803)	4,814,208	XXX	XXX
000000-00-0	Sonny's Enterprises LLC Revolver Ln Nt 1 9.556% 08/31/26		09/23/2022	Redemption 100.0000		36,585	36,585	36,585							36,585				1,404	08/31/2026	4.B IF
000000-00-0	Sonny's Enterprises LLC Revolver Ln Nt 2 9.556% 08/31/26		09/23/2022	Redemption 100.0000		36,585	36,585	36,585							36,585				1,008	08/31/2026	4.B IF
000000-00-0	Sonny's Enterprises LLC Revolver Ln Nt 3 9.871% 08/31/26		08/31/2022	Redemption 100.0000		73,171	73,171	73,171							73,171				612	08/31/2026	4.B IF
14078@-AA-4	Capstone Logistics Acq 1st Lien Term Ln Nt 1 7.865% 12/15/24		09/30/2022	Redemption 100.0000		5,002	5,002	4,956	4,967		35		35		5,002				234	12/15/2024	4.C
14078@-AB-2	Capstone Logistics Acq Delayed Draw Term Ln Nt 1 7.865% 12/15/24		09/30/2022	Redemption 100.0000		291	291	291	291						291				15	12/15/2024	4.B PL
15018L-AE-1	Cedar Fair LP New Term Ln B Nt 1 4.533% 04/13/24		09/06/2022	Redemption 100.0000		550,556	550,556	552,299	538,856	12,375	(676)		11,699		550,556				9,057	04/13/2024	4.A FE
18449E-AE-0	Clean Harbors Inc Term Ln Nt 1 4.743% 06/30/24		09/14/2022	Goldman Sachs & Company		1,178,328	1,184,250	1,182,956	1,183,126		302		302		1,183,429		(5,100)	(5,100)	22,824	06/30/2024	3.A FE
28414B-AF-3	Elanco Animal Health Inc Term Ln Nt 1 4.314% 08/01/27		09/30/2022	Redemption 100.0000		6,250	6,250	6,250	6,172	78			78		6,250				120	08/01/2027	3.A FE
29279U-AB-2	Endure Digital Inc Term Ln Nt 1 7.280% 02/10/28		09/30/2022	Redemption 100.0000		13,857	13,857	13,788	13,719	75	63		138		13,857				541	02/10/2028	4.B FE
45778E-AG-9	Innophos Holdings Term Ln Nt 1 6.506% 02/07/27		09/30/2022	Redemption 100.0000		5,250	5,250	5,224	5,230		20		20		5,250				185	02/07/2027	4.A FE
52729K-AP-1	Level 3 Financing Inc Term Ln B Nt 1 4.865% 03/01/27		08/03/2022	Redemption 100.0000		556,984	556,984	550,624	551,284		5,700		5,700		556,984				7,913	03/01/2027	3.A FE
552462-B#-9	Lytix Delayed Draw Term Ln Nt 1 9.115% 02/28/26		09/30/2022	Redemption 100.0000		581	581	575	286		5		5		581				34	02/28/2026	4.C
552462-B#-9	Lytix Delayed Draw Term Ln Nt 3 9.743% 02/28/26		09/30/2022	Redemption 100.0000		581	581	581	581						581				38	02/28/2026	4.C
552462-B@-1	Lytix Term Ln Nt 1 9.865% 02/28/26		09/30/2022	Redemption 100.0000		3,339	3,339	3,277	3,293		46		46		3,339				207	02/28/2026	4.C
70466@-AA-6	Peach State Labs Inc Sr Sec Term Ln Nt 1 9.564% 01/01/23		09/30/2022	Redemption 100.0000		29,616	29,616	29,491	29,586		30		30		29,616				1,889	01/01/2023	3.B Z
79546K-AE-0	Sally Beauty Holdings New Term Ln B-1 Nt 1 5.371% 07/05/24		09/30/2022	Redemption 100.0000		3,000	3,000	3,014	2,989	17	(6)		11		3,000				75	07/05/2024	3.A FE
83549#-AA-8	Sonny's Enterprises LLC Term Ln Nt 1 9.806% 08/31/26		09/30/2022	Redemption 100.0000		5,945	5,945	5,826	5,849		96		96		5,945				292	08/31/2026	4.C
83549#-AB-6	Sonny's Enterprises LLC Delayed Draw Term Ln Nt 1 9.806% 08/31/26		09/30/2022	Redemption 100.0000		915	915	915	915						915				46	08/31/2026	4.C
88233F-AK-6	Vistra Operations Co LLC Incremental Term Ln Nt 1 4.865% 12/31/25		09/30/2022	Redemption 100.0000		14,941	14,941	14,822	14,846		95		95		14,941				316	12/31/2025	2.C FE
90347B-AH-1	Axalta Coating Systems New Term Ln B Nt 1 5.642% 06/01/24		07/07/2022	Barclays Capital Inc		1,596,824	1,621,141	1,628,280	1,619,114	4,950	(503)		4,447		1,623,561		(26,738)	(26,738)	20,554	06/01/2024	3.A FE

STATEMENT AS OF SEPTEMBER 30, 2022 OF THE NATIONWIDE MUTUAL FIRE INSURANCE COMPANY

SCHEDULE D - PART 4

Show All Long-Term Bonds and Stock Sold, Redeemed or Otherwise Disposed of During the Current Quarter

1	2	3	4	5	6	7	8	9	10	Change In Book/Adjusted Carrying Value					16	17	18	19	20	21	22
										11	12	13	14	15							
CUSIP Ident- ification	Description	For- eign	Disposal Date	Name of Purchaser	Number of Shares of Stock	Consid- eration	Par Value	Actual Cost	Prior Year Book/ Adjusted Carrying Value	Unrealized Valuation Increase/ (Decrease)	Current Year's (Amor- tization)/ Accretion	Current Year's Other Than Temporary Impairment Recogn- ized	Total Change in Book/ Adjusted Carrying Value (11 + 12 - 13)	Total Foreign Exchange Change in Book /Adjusted Carrying Value	Book/ Adjusted Carrying Value at Disposal Date	Foreign Exchange Gain (Loss) on Disposal	Realized Gain (Loss) on Disposal	Total Gain (Loss) on Disposal	Bond Interest/ Stock Dividends Received During Year	Stated Con- tractual Maturity Date	NAIC Desig- nation, NAIC Desig- nation Modifier and SVO Admini- strative Symbol
90347B-AH-1	Axalta Coating Systems New Term Ln B Nt 1 5.642% 06/01/24		09/30/2022	Redemption 100.0000		45,782	45,782	46,194	45,725	225	(168)		57		45,782				1,013	06/01/2024	3.A FE
000000-00-0	Burger King Term Ln B-4 Nt 1 4.865% 11/14/26	A	09/30/2022	Redemption 100.0000		2,229	2,229	2,240	2,193	44	(7)		37		2,229				47	11/14/2026	3.B FE
68371Y-AJ-2	Open Text Corp Term Ln Nt 1 4.871% 05/30/25	A	08/12/2022	Barclays Capital Inc		5,258,879	5,254,281	5,247,713	5,250,587		531		531		5,251,117		7,762	7,762	72,676	05/30/2025	2.C FE
68371Y-AJ-2	Open Text Corp Term Ln Nt 1 4.871% 05/30/25	A	09/30/2022	Redemption 100.0000		20,556	20,556	20,548	20,552		4		4		20,556				501	05/30/2025	2.C FE
1909999999. Subtotal - Bonds - Unaffiliated Bank Loans						9,446,047	9,471,688	9,466,205	9,300,161	17,764	5,567		23,331		9,470,123		(24,076)	(24,076)	141,601	XXX	XXX
2509999997. Total - Bonds - Part 4						197,007,249	198,268,534	201,032,017	187,384,774	135,710	(314,202)	10,567	(189,059)		199,013,947		(2,192,121)	(2,192,121)	5,963,006	XXX	XXX
2509999998. Total - Bonds - Part 5						XXX	XXX	XXX	XXX	XXX	XXX	XXX	XXX	XXX	XXX	XXX	XXX	XXX	XXX	XXX	XXX
2509999999. Total - Bonds						197,007,249	198,268,534	201,032,017	187,384,774	135,710	(314,202)	10,567	(189,059)		199,013,947		(2,192,121)	(2,192,121)	5,963,006	XXX	XXX
000000-00-0	MAF Global Securities Jr Sub Nt 5.500% Perpet.	D	07/01/2022	Call 100.2500	500,000.000	501,250	0.00	506,050	506,690	(640)			(640)		506,050		(6,050)	(6,050)	23,708		3.A FE
000000-00-0	DP World Salaam Jr Nt Fix to Float 6.000% Perpet.	D	09/28/2022	Direct	650,000.000	630,500	0.00	709,075	702,983	6,092			6,092		709,075		(78,575)	(78,575)	48,642		3.B FE
000000-00-0	Commercial Bank of Dubai Jr Sub Nt 6.000% Perpet.	D	08/01/2022	Direct	310,000.000	298,189	0.00	324,415	325,690	(1,275)			(1,275)		324,415		(26,226)	(26,226)	14,570		5.B GI
4019999999. Subtotal - Preferred Stocks - Industrial and Miscellaneous (Unaffiliated) Perpetual Preferred						1,429,939	XXX	1,539,540	1,535,363	4,177			4,177		1,539,540		(110,851)	(110,851)	86,920	XXX	XXX
4509999997. Total - Preferred Stocks - Part 4						1,429,939	XXX	1,539,540	1,535,363	4,177			4,177		1,539,540		(110,851)	(110,851)	86,920	XXX	XXX
4509999998. Total - Preferred Stocks - Part 5						XXX	XXX	XXX	XXX	XXX	XXX	XXX	XXX	XXX	XXX	XXX	XXX	XXX	XXX	XXX	XXX
4509999999. Total - Preferred Stocks						1,429,939	XXX	1,539,540	1,535,363	4,177			4,177		1,539,540		(110,851)	(110,851)	86,920	XXX	XXX
5989999997. Total - Common Stocks - Part 4							XXX													XXX	XXX
5989999998. Total - Common Stocks - Part 5						XXX	XXX	XXX	XXX	XXX	XXX	XXX	XXX	XXX	XXX	XXX	XXX	XXX		XXX	XXX
5989999999. Total - Common Stocks							XXX													XXX	XXX
5999999999. Total - Preferred and Common Stocks						1,429,939	XXX	1,539,540	1,535,363	4,177			4,177		1,539,540		(110,851)	(110,851)	86,920	XXX	XXX
6009999999 - Totals						198,437,188	XXX	202,571,557	188,920,137	139,887	(314,202)	10,567	(184,882)		200,553,487		(2,302,972)	(2,302,972)	6,049,926	XXX	XXX

STATEMENT AS OF SEPTEMBER 30, 2022 OF THE NATIONWIDE MUTUAL FIRE INSURANCE COMPANY

SCHEDULE DB - PART A - SECTION 1

Showing all Options, Caps, Floors, Collars, Swaps and Forwards Open as of Current Statement Date

1	2	3	4	5	6	7	8	9	10	11	12	13	14	15	16	17	18	19	20	21	22	23
Description	Description of Item(s) Hedged, Used for Income Generation or Replicated	Schedule/ Exhibit Identifier	Type(s) of Risk(s) (a)	Exchange, Counterparty or Central Clearinghouse	Trade Date	Date of Maturity or Expiration	Number of Contracts	Notional Amount	Strike Price, Rate or Index Received (Paid)	Cumulative Prior Year(s) Initial Cost of Un-discounted Premium (Received) Paid	Current Year Initial Cost of Un-discounted Premium (Received) Paid	Current Year Income	Book/ Adjusted Carrying Value	Code	Fair Value	Unrealized Valuation Increase/ (Decrease)	Total Foreign Exchange Change in B./A.C.V.	Current Year's (Amortization)/ Accretion	Adjustment to Carrying Value of Hedged Item	Potential Exposure	Credit Quality of Reference Entity	Hedge Effectiveness at Inception and at Quarter-end (b)
0079999999. Subtotal - Purchased Options - Hedging Effective Excluding Variable Annuity Guarantees Under SSAP No.108														XXX							XXX	XXX
0149999999. Subtotal - Purchased Options - Hedging Effective Variable Annuity Guarantees Under SSAP No.108														XXX							XXX	XXX
0219999999. Subtotal - Purchased Options - Hedging Other														XXX							XXX	XXX
0289999999. Subtotal - Purchased Options - Replications														XXX							XXX	XXX
0359999999. Subtotal - Purchased Options - Income Generation														XXX							XXX	XXX
0429999999. Subtotal - Purchased Options - Other														XXX							XXX	XXX
0439999999. Total Purchased Options - Call Options and Warrants														XXX							XXX	XXX
0449999999. Total Purchased Options - Put Options														XXX							XXX	XXX
0459999999. Total Purchased Options - Caps														XXX							XXX	XXX
0469999999. Total Purchased Options - Floors														XXX							XXX	XXX
0479999999. Total Purchased Options - Collars														XXX							XXX	XXX
0489999999. Total Purchased Options - Other														XXX							XXX	XXX
0499999999. Total Purchased Options														XXX							XXX	XXX
0569999999. Subtotal - Written Options - Hedging Effective Excluding Variable Annuity Guarantees Under SSAP No.108														XXX							XXX	XXX
0639999999. Subtotal - Written Options - Hedging Effective Variable Annuity Guarantees Under SSAP No.108														XXX							XXX	XXX
0709999999. Subtotal - Written Options - Hedging Other														XXX							XXX	XXX
0779999999. Subtotal - Written Options - Replications														XXX							XXX	XXX
0849999999. Subtotal - Written Options - Income Generation														XXX							XXX	XXX
0919999999. Subtotal - Written Options - Other														XXX							XXX	XXX
0929999999. Total Written Options - Call Options and Warrants														XXX							XXX	XXX
0939999999. Total Written Options - Put Options														XXX							XXX	XXX
0949999999. Total Written Options - Caps														XXX							XXX	XXX
0959999999. Total Written Options - Floors														XXX							XXX	XXX
0969999999. Total Written Options - Collars														XXX							XXX	XXX
0979999999. Total Written Options - Other														XXX							XXX	XXX
0989999999. Total Written Options														XXX							XXX	XXX
Pay Fixed GBP Receive Fixed USD Cross Currency Swap	Foreign Currency AFS Bond	D-1	Foreign Currency	Citibank NA	E570DZWZ7FF32TWEFA7603/13/2013	..04/17/202314,920,000	4.44 USD (4.05 GBP)			140,194	3,750,000		3,833,401		2,362,000			55,083		100 / QL
1019999999. Subtotal - Swaps - Hedging Effective Excluding Variable Annuity Guarantees Under SSAP No.108 - Foreign Exchange												140,194	3,750,000	XXX	3,833,401		2,362,000			55,083	XXX	XXX
1049999999. Subtotal - Swaps - Hedging Effective Excluding Variable Annuity Guarantees Under SSAP No.108												140,194	3,750,000	XXX	3,833,401		2,362,000			55,083	XXX	XXX
1109999999. Subtotal - Swaps - Hedging Effective Variable Annuity Guarantees Under SSAP No.108														XXX							XXX	XXX
1169999999. Subtotal - Swaps - Hedging Other														XXX							XXX	XXX
1229999999. Subtotal - Swaps - Replication														XXX							XXX	XXX
1289999999. Subtotal - Swaps - Income Generation														XXX							XXX	XXX
1349999999. Subtotal - Swaps - Other														XXX							XXX	XXX
1359999999. Total Swaps - Interest Rate														XXX							XXX	XXX
1369999999. Total Swaps - Credit Default														XXX							XXX	XXX
1379999999. Total Swaps - Foreign Exchange												140,194	3,750,000	XXX	3,833,401		2,362,000			55,083	XXX	XXX
1389999999. Total Swaps - Total Return														XXX							XXX	XXX
1399999999. Total Swaps - Other														XXX							XXX	XXX
1409999999. Total Swaps												140,194	3,750,000	XXX	3,833,401		2,362,000			55,083	XXX	XXX
1479999999. Subtotal - Forwards														XXX							XXX	XXX
1509999999. Subtotal - SSAP No. 108 Adjustments														XXX							XXX	XXX
1689999999. Subtotal - Hedging Effective Excluding Variable Annuity Guarantees Under SSAP No.108												140,194	3,750,000	XXX	3,833,401		2,362,000			55,083	XXX	XXX
1699999999. Subtotal - Hedging Effective Variable Annuity Guarantees Under SSAP No.108														XXX							XXX	XXX
1709999999. Subtotal - Hedging Other														XXX							XXX	XXX
1719999999. Subtotal - Replication														XXX							XXX	XXX
1729999999. Subtotal - Income Generation														XXX							XXX	XXX
1739999999. Subtotal - Other														XXX							XXX	XXX

STATEMENT AS OF SEPTEMBER 30, 2022 OF THE NATIONWIDE MUTUAL FIRE INSURANCE COMPANY

SCHEDULE DB - PART A - SECTION 1

Showing all Options, Caps, Floors, Collars, Swaps and Forwards Open as of Current Statement Date

1	2	3	4	5	6	7	8	9	10	11	12	13	14	15	16	17	18	19	20	21	22	23
Description	Description of Item(s) Hedged, Used for Income Generation or Replicated	Schedule/ Exhibit Identifier	Type(s) of Risk(s) (a)	Exchange, Counterparty or Central Clearinghouse	Trade Date	Date of Maturity or Expiration	Number of Contracts	Notional Amount	Strike Price, Rate or Index Received (Paid)	Cumulative Prior Year(s) Initial Cost of Un-discounted Premium (Received) Paid	Current Year Initial Cost of Un-discounted Premium (Received) Paid	Current Year Income	Book/ Adjusted Carrying Value	Code	Fair Value	Unrealized Valuation Increase/ (Decrease)	Total Foreign Exchange Change in B./A.C.V.	Current Year's (Amortization)/ Accretion	Adjustment to Carrying Value of Hedged Item	Potential Exposure	Credit Quality of Reference Entity	Hedge Effectiveness at Inception and at Quarter-end (b)
1749999999. Subtotal - Adjustments for SSAP No. 108 Derivatives														XXX							XXX	XXX
1759999999 - Totals												140,194	3,750,000	XXX	3,833,401		2,362,000			55,083	XXX	XXX

(a)	Code	Description of Hedged Risk(s)
	1	REBALANCES PORTFOLIO DURATION
	2	MANAGES CASH FLOW RISK
	3	HEDGES THE EQUITY RISK OF A LIABILITY
	4	HEDGES THE INTEREST RATE RISK OF AN ASSET
	5	HEDGES THE INTEREST RATE RISK OF A LIABILITY
	6	HEDGES THE CREDIT RISK OF AN ASSET
	7	REPLICATION OF AN INDEX
	8	HEDGES THE CURRENCY RISK OF AN ASSET
	9	HEDGES THE CURRENCY RISK OF A LIABILITY

(b)	Code	Financial or Economic Impact of the Hedge at the End of the Reporting Period
	0100	Qualitative Approach for Assessing Hedge Effectiveness

Schedule DB - Part B - Section 1 - Futures Contracts Open

N O N E

Schedule DB - Part B - Section 1B - Brokers with whom cash deposits have been made

N O N E

SCHEDULE DB - PART D - SECTION 1

[illegible]

STATEMENT AS OF SEPTEMBER 30, 2022 OF THE NATIONWIDE MUTUAL FIRE INSURANCE COMPANY

SCHEDULE DB - PART D - SECTION 2

Collateral for Derivative Instruments Open as of Current Statement Date

Collateral Pledged by Reporting Entity

1	2	3	4	5	6	7	8	9
Exchange, Counterparty or Central Clearinghouse	Type of Asset Pledged	CUSIP Identification	Description	Fair Value	Par Value	Book/Adjusted Carrying Value	Maturity Date	Type of Margin (I, V or IV)
			NONE					
0199999999 - Total							XXX	XXX

Collateral Pledged to Reporting Entity

1	2	3	4	5	6	7	8	9
Exchange, Counterparty or Central Clearinghouse	Type of Asset Pledged	CUSIP Identification	Description	Fair Value	Par Value	Book/Adjusted Carrying Value	Maturity Date	Type of Margin (I, V or IV)
Citibank NA - OTC	E570DZVZ7FF32TWEFA76 ...	Cash	Cash	4,014,701		XXX		V
0299999999 - Total				4,014,701		XXX	XXX	XXX

STATEMENT AS OF SEPTEMBER 30, 2022 OF THE NATIONWIDE MUTUAL FIRE INSURANCE COMPANY

SCHEDULE DB - PART E

Derivatives Hedging Variable Annuity Guarantees as of Current Statement Date

This schedule is specific for the derivatives and the hedging programs captured in SSAP No. 108

[illegible]

STATEMENT AS OF SEPTEMBER 30, 2022 OF THE NATIONWIDE MUTUAL FIRE INSURANCE COMPANY

SCHEDULE DL - PART 1

SECURITIES LENDING COLLATERAL ASSETS

Reinvested Collateral Assets Owned Current Statement Date

(Securities lending collateral assets reported in aggregate on Line 10 of the Assets page and not included on Schedules A, B, BA, D, DB and E)

1	2	3	4	5	6	7
CUSIP Identification	Description	Code	NAIC Designation, NAIC Designation Modifier and SVO Administrative Symbol	Fair Value	Book/Adjusted Carrying Value	Maturity Date
0109999999.	Total - U.S. Government Bonds					XXX
0309999999.	Total - All Other Government Bonds					XXX
0509999999.	Total - U.S. States, Territories and Possessions Bonds					XXX
0709999999.	Total - U.S. Political Subdivisions Bonds					XXX
0909999999.	Total - U.S. Special Revenues Bonds					XXX
362351-AA-6	GSAA Home Equity Tr RMBS Ser 2006-20 CI		1.D FM	140,995	140,995	12/25/2046
590212-AB-2	Merrill Lynch Mortgage Tr RMBS Ser 2006-		1.D FM	44,049	44,049	06/25/2037
81378E-AA-1	Securitized AB Receivables LLC RMBS Ser		1.D FM	975,375	975,375	05/25/2037
1029999999.	Subtotal - Bonds - Industrial and Miscellaneous (Unaffiliated) - Residential Mortgage-Backed Securities			1,160,419	1,160,419	XXX
1109999999.	Total - Industrial and Miscellaneous (Unaffiliated) Bonds			1,160,419	1,160,419	XXX
1309999999.	Total - Hybrid Securities					XXX
1509999999.	Total - Parent, Subsidiaries and Affiliates Bonds					XXX
1909999999.	Subtotal - Unaffiliated Bank Loans					XXX
2419999999.	Total - Issuer Obligations					XXX
2429999999.	Total - Residential Mortgage-Backed Securities			1,160,419	1,160,419	XXX
2439999999.	Total - Commercial Mortgage-Backed Securities					XXX
2449999999.	Total - Other Loan-Backed and Structured Securities					XXX
2459999999.	Total - SVO Identified Funds					XXX
2469999999.	Total - Affiliated Bank Loans					XXX
2479999999.	Total - Unaffiliated Bank Loans					XXX
2489999999.	Total - Unaffiliated Certificates of Deposit					XXX
2509999999.	Total Bonds			1,160,419	1,160,419	XXX
4109999999.	Total - Preferred Stocks (Schedule D, Part 2, Section 1 type) - Industrial and Miscellaneous (Unaffiliated)					XXX
4409999999.	Total - Preferred Stocks (Schedule D, Part 2, Section 1 type) - Parent, Subsidiaries and Affiliates					XXX
4509999999.	Total - Preferred Stocks (Schedule D, Part 2, Section 1 type)					XXX
5109999999.	Total - Common Stocks (Schedule D, Part 2, Section 2 type) - Industrial and Miscellaneous (Unaffiliated)					XXX
5409999999.	Total - Common Stocks (Schedule D, Part 2, Section 2 type) - Mutual Funds					XXX
5609999999.	Total - Common Stocks (Schedule D, Part 2, Section 2 type) - Unit Investment Trusts					XXX
5809999999.	Total - Common Stocks (Schedule D, Part 2, Section 2 type) - Closed-End Funds					XXX
5979999999.	Total - Common Stocks (Schedule D, Part 2, Section 2 type) - Parent, Subsidiaries and Affiliates					XXX
5989999999.	Total - Common Stocks (Schedule D, Part 2, Section 2 type)					XXX
5999999999.	Total - Preferred and Common Stocks					XXX
000000-00-0	Overnight Repos SEC LENDING ONLY		1.A	25,065,712	25,065,712	10/03/2022
9709999999.	Total - Cash Equivalents (Schedule E Part 2 type)			25,065,712	25,065,712	XXX
9999999999.	Totals			26,226,131	26,226,131	XXX

General Interrogatories:

1. Total activity for the year Fair Value \$13,187,079 Book/Adjusted Carrying Value \$13,187,079

2. Average balance for the year Fair Value \$21,407,440 Book/Adjusted Carrying Value \$21,407,440

3. Reinvested securities lending collateral assets book/adjusted carrying value included in this schedule by NAIC designation:

NAIC 1 \$26,226,131 NAIC 2 \$ NAIC 3 \$ NAIC 4 \$ NAIC 5 \$ NAIC 6 \$

Schedule DL - Part 2 - Reinvested Collateral Assets Owned

N O N E

SCHEDULE E - PART 1 - CASH

Month End Depository Balances

1	2	3	4	5	Book Balance at End of Each Month During Current Quarter			9
					6	7	8	
					First Month	Second Month	Third Month	
Depository	Code	Rate of Interest	Amount of Interest Received During Current Quarter	Amount of Interest Accrued at Current Statement Date				*
Bank of New York Mellon New York, NY					466,594	254,743	1,722,211	XXX
Citibank Columbus, OH					9,221	9,221	9,221	XXX
0199998. Deposits in ... depositories that do not exceed the allowable limit in any one depository (See instructions) - Open Depositories	XXX	XXX						XXX
0199999. Totals - Open Depositories	XXX	XXX			475,815	263,964	1,731,432	XXX
0299998. Deposits in ... depositories that do not exceed the allowable limit in any one depository (See instructions) - Suspended Depositories	XXX	XXX						XXX
0299999. Totals - Suspended Depositories	XXX	XXX						XXX
0399999. Total Cash on Deposit	XXX	XXX			475,815	263,964	1,731,432	XXX
0499999. Cash in Company's Office	XXX	XXX	XXX	XXX				XXX
0599999. Total - Cash	XXX	XXX			475,815	263,964	1,731,432	XXX

STATEMENT AS OF SEPTEMBER 30, 2022 OF THE NATIONWIDE MUTUAL FIRE INSURANCE COMPANY

SCHEDULE E - PART 2 - CASH EQUIVALENTS

Show Investments Owned End of Current Quarter

[illegible]