



LIFE, ACCIDENT AND HEALTH COMPANIES/FRATERNAL BENEFIT SOCIETIES - ASSOCIATION EDITION

QUARTERLY STATEMENT

AS OF JUNE 30, 2022

OF THE CONDITION AND AFFAIRS OF THE

NATIONWIDE LIFE INSURANCE COMPANY

NAIC Group Code 0140 (Current) 0140 (Prior) NAIC Company Code 66869 Employer's ID Number 31-4156830

Organized under the Laws of OH, State of Domicile or Port of Entry OH

Country of Domicile United States of America

Licensed as business type: Life, Accident and Health [X] Fraternal Benefit Societies []

Incorporated/Organized 03/21/1929 Commenced Business 01/10/1931

Statutory Home Office ONE WEST NATIONWIDE BLVD. COLUMBUS, OH, US 43215-2220 (Street and Number) (City or Town, State, Country and Zip Code)

Main Administrative Office ONE WEST NATIONWIDE BLVD. (Street and Number)

COLUMBUS, OH, US 43215-2220 614-249-1545 (City or Town, State, Country and Zip Code) (Area Code) (Telephone Number)

Mail Address ONE WEST NATIONWIDE BLVD., 1-14-301 COLUMBUS, OH, US 43215-2220 (Street and Number or P.O. Box) (City or Town, State, Country and Zip Code)

Primary Location of Books and Records ONE WEST NATIONWIDE BLVD., 1-14-301 (Street and Number)

COLUMBUS, OH, US 43215-2220 614-249-1545 (City or Town, State, Country and Zip Code) (Area Code) (Telephone Number)

Internet Website Address WWW.NATIONWIDE.COM

Statutory Statement Contact ANDREA D IACOBONI 614-249-1545 (Name) (Area Code) (Telephone Number) FINRPT@NATIONWIDE.COM 866-315-1430 (E-mail Address) (FAX Number)

OFFICERS

PRESIDENT & COO JOHN LAUGHLIN CARTER SVP & TREASURER DAVID PATRICK LAPAUL SVP & SECRETARY DENISE LYNN SKINGLE

OTHER

PAMELA ANN BIESECKER, SVP - HEAD OF TAXATION JAMES ROBERT FOWLER, EXEC VP-CHIEF TECH OFFC TIMOTHY GERARD FROMMEYER, EXEC VP

DIRECTORS OR TRUSTEES

JOHN LAUGHLIN CARTER TIMOTHY GERARD FROMMEYER STEVEN ANDREW GINNAN ERIC SHAWN HENDERSON HOLLY RENEE SNYDER KIRT ALAN WALKER

State of OHIO County of FRANKLIN SS:

The officers of this reporting entity being duly sworn, each depose and say that they are the described officers of said reporting entity, and that on the reporting period stated above, all of the herein described assets were the absolute property of the said reporting entity, free and clear from any liens or claims thereon, except as herein stated, and that this statement, together with related exhibits, schedules and explanations therein contained, annexed or referred to, is a full and true statement of all the assets and liabilities and of the condition and affairs of the said reporting entity as of the reporting period stated above, and of its income and deductions therefrom for the period ended, and have been completed in accordance with the NAIC Annual Statement Instructions and Accounting Practices and Procedures manual except to the extent that: (1) state law may differ; or, (2) that state rules or regulations require differences in reporting not related to accounting practices and procedures, according to the best of their information, knowledge and belief, respectively. Furthermore, the scope of this attestation by the described officers also includes the related corresponding electronic filing with the NAIC, when required, that is an exact copy (except for formatting differences due to electronic filing) of the enclosed statement. The electronic filing may be requested by various regulators in lieu of or in addition to the enclosed statement.

JOHN LAUGHLIN CARTER PRESIDENT & COO DENISE LYNN SKINGLE SVP & SECRETARY DAVID PATRICK LAPAUL SVP & TREASURER

Subscribed and sworn to before me this 20 day of July 2022

- a. Is this an original filing? Yes [X] No []
b. If no,
1. State the amendment number.
2. Date filed
3. Number of pages attached.



ANDREW SWARTZEL
NOTARY PUBLIC • STATE OF OHIO
Comm. No. 2021-RE-839107
My Commission Expires Oct. 24, 2026

STATEMENT AS OF JUNE 30, 2022 OF THE NATIONWIDE LIFE INSURANCE COMPANY

ASSETS

	Current Statement Date			4 December 31 Prior Year Net Admitted Assets
	1 Assets	2 Nonadmitted Assets	3 Net Admitted Assets (Cols. 1 - 2)	
1. Bonds	38,409,699,437	0	38,409,699,437	37,931,469,234
2. Stocks:				
2.1 Preferred stocks	34,111,120	0	34,111,120	49,361,407
2.2 Common stocks	3,335,439,495	0	3,335,439,495	2,966,270,257
3. Mortgage loans on real estate:				
3.1 First liens	8,148,940,236	0	8,148,940,236	8,185,464,806
3.2 Other than first liens.....	0	0	0	0
4. Real estate:				
4.1 Properties occupied by the company (less \$0 encumbrances)	0	0	0	0
4.2 Properties held for the production of income (less \$0 encumbrances)	0	0	0	0
4.3 Properties held for sale (less \$0 encumbrances)	0	0	0	0
5. Cash (\$8,614,003), cash equivalents (\$1,397,752,524) and short-term investments (\$266,901,523)	1,673,268,050	0	1,673,268,050	636,282,757
6. Contract loans (including \$0 premium notes)	924,102,084	794,171	923,307,913	913,384,973
7. Derivatives	158,624,327	0	158,624,327	64,062,379
8. Other invested assets	1,460,285,302	0	1,460,285,302	1,198,554,850
9. Receivables for securities	0	0	0	0
10. Securities lending reinvested collateral assets	180,228,077	0	180,228,077	170,107,984
11. Aggregate write-ins for invested assets	39,033,155	0	39,033,155	25,434,218
12. Subtotals, cash and invested assets (Lines 1 to 11)	54,363,731,283	794,171	54,362,937,112	52,140,392,865
13. Title plants less \$0 charged off (for Title insurers only)	0	0	0	0
14. Investment income due and accrued	426,528,948	364,527	426,164,421	576,662,693
15. Premiums and considerations:				
15.1 Uncollected premiums and agents' balances in the course of collection	52,372,903	419,340	51,953,563	40,837,283
15.2 Deferred premiums, agents' balances and installments booked but deferred and not yet due (including \$0 earned but unbilled premiums)	22,187,848	0	22,187,848	24,033,004
15.3 Accrued retrospective premiums (\$0) and contracts subject to redetermination (\$0)	0	0	0	0
16. Reinsurance:				
16.1 Amounts recoverable from reinsurers	17,014,592	0	17,014,592	9,341,660
16.2 Funds held by or deposited with reinsured companies	0	0	0	0
16.3 Other amounts receivable under reinsurance contracts	123,291,625	0	123,291,625	18,931,261
17. Amounts receivable relating to uninsured plans	0	0	0	0
18.1 Current federal and foreign income tax recoverable and interest thereon	0	0	0	0
18.2 Net deferred tax asset	631,833,659	28,317,595	603,516,064	618,311,583
19. Guaranty funds receivable or on deposit	928,233	0	928,233	1,288,291
20. Electronic data processing equipment and software	0	0	0	0
21. Furniture and equipment, including health care delivery assets (\$0)	0	0	0	0
22. Net adjustment in assets and liabilities due to foreign exchange rates	0	0	0	0
23. Receivables from parent, subsidiaries and affiliates	5,220,285	0	5,220,285	23,151,922
24. Health care (\$0) and other amounts receivable	0	0	0	0
25. Aggregate write-ins for other than invested assets	180,503,097	165,155,747	15,347,350	7,795,921
26. Total assets excluding Separate Accounts, Segregated Accounts and Protected Cell Accounts (Lines 12 to 25)	55,823,612,473	195,051,380	55,628,561,093	53,460,746,483
27. From Separate Accounts, Segregated Accounts and Protected Cell Accounts	102,746,579,402	0	102,746,579,402	125,371,670,238
28. Total (Lines 26 and 27)	158,570,191,875	195,051,380	158,375,140,495	178,832,416,721
DETAILS OF WRITE-INS				
1101. Derivative collateral and receivables	39,033,155	0	39,033,155	25,434,218
1102.				
1103.				
1198. Summary of remaining write-ins for Line 11 from overflow page	0	0	0	0
1199. Totals (Lines 1101 through 1103 plus 1198)(Line 11 above)	39,033,155	0	39,033,155	25,434,218
2501. Accrued fees and other assets	10,137,467	2,130,015	8,007,452	456,023
2502. Cash value of corporate owned insurance	1,537,625	0	1,537,625	1,537,625
2503. Deferred software costs	91,562,232	91,562,232	0	0
2598. Summary of remaining write-ins for Line 25 from overflow page	77,265,773	71,463,500	5,802,273	5,802,273
2599. Totals (Lines 2501 through 2503 plus 2598)(Line 25 above)	180,503,097	165,155,747	15,347,350	7,795,921

STATEMENT AS OF JUNE 30, 2022 OF THE NATIONWIDE LIFE INSURANCE COMPANY

LIABILITIES, SURPLUS AND OTHER FUNDS

	1 Current Statement Date	2 December 31 Prior Year
1. Aggregate reserve for life contracts \$39,507,339,126 less \$0 included in Line 6.3 (including \$64,305,876 Modco Reserve).....	39,507,339,126	38,910,509,391
2. Aggregate reserve for accident and health contracts (including \$28,464,838 Modco Reserve).....	37,928,395	34,263,925
3. Liability for deposit-type contracts (including \$181,144 Modco Reserve).....	4,077,906,291	3,798,530,839
4. Contract claims:		
4.1 Life	68,767,604	87,360,886
4.2 Accident and health	100,533,261	104,726,661
5. Policyholders' dividends/refunds to members \$125,110 and coupons \$0 due and unpaid	125,110	102,742
6. Provision for policyholders' dividends, refunds to members and coupons payable in following calendar year - estimated amounts:		
6.1 Policyholders' dividends and refunds to members apportioned for payment (including \$587,052 Modco)	30,875,304	31,577,899
6.2 Policyholders' dividends and refunds to members not yet apportioned (including \$0 Modco)	0	0
6.3 Coupons and similar benefits (including \$0 Modco).....	0	0
7. Amount provisionally held for deferred dividend policies not included in Line 6	0	0
8. Premiums and annuity considerations for life and accident and health contracts received in advance less \$0 discount; including \$15,389 accident and health premiums	3,224,281	3,007,924
9. Contract liabilities not included elsewhere:		
9.1 Surrender values on canceled contracts	0	0
9.2 Provision for experience rating refunds, including the liability of \$1,554,908 accident and health experience rating refunds of which \$0 is for medical loss ratio rebate per the Public Health Service Act	1,554,908	2,020,466
9.3 Other amounts payable on reinsurance, including \$855,847 assumed and \$21,975,886 ceded	22,831,733	229,627,218
9.4 Interest Maintenance Reserve	9,644,170	16,934,038
10. Commissions to agents due or accrued-life and annuity contracts \$17,390,842 , accident and health \$9,299,402 and deposit-type contract funds \$4,080,399	30,770,643	32,299,554
11. Commissions and expense allowances payable on reinsurance assumed	4,219,826	12,045,875
12. General expenses due or accrued	71,078,933	119,745,578
13. Transfers to Separate Accounts due or accrued (net) (including \$(1,547,826,496) accrued for expense allowances recognized in reserves, net of reinsured allowances)	(1,619,756,368)	(1,621,447,640)
14. Taxes, licenses and fees due or accrued, excluding federal income taxes	5,319,225	6,386,743
15.1 Current federal and foreign income taxes, including \$90,501,492 on realized capital gains (losses)	84,668,396	160,701,741
15.2 Net deferred tax liability	0	0
16. Unearned investment income	3,176,409	3,367,133
17. Amounts withheld or retained by reporting entity as agent or trustee	10,298,224	16,220,367
18. Amounts held for agents' account, including \$0 agents' credit balances	0	0
19. Remittances and items not allocated	66,516,911	94,913,004
20. Net adjustment in assets and liabilities due to foreign exchange rates	0	0
21. Liability for benefits for employees and agents if not included above	0	0
22. Borrowed money \$0 and interest thereon \$3,375,000	3,375,000	3,375,000
23. Dividends to stockholders declared and unpaid	0	0
24. Miscellaneous liabilities:		
24.01 Asset valuation reserve	641,651,350	610,224,297
24.02 Reinsurance in unauthorized and certified (\$0) companies	62,889	1,095,655
24.03 Funds held under reinsurance treaties with unauthorized and certified (\$0) reinsurers	0	0
24.04 Payable to parent, subsidiaries and affiliates	37,406,592	31,774,325
24.05 Drafts outstanding	0	0
24.06 Liability for amounts held under uninsured plans	0	0
24.07 Funds held under coinsurance	1,695,166,269	1,051,730,752
24.08 Derivatives	2,878,902	31,413,786
24.09 Payable for securities	276,397,816	112,766,976
24.10 Payable for securities lending	180,559,702	170,618,849
24.11 Capital notes \$0 and interest thereon \$0	0	0
25. Aggregate write-ins for liabilities	278,164,893	313,461,162
26. Total liabilities excluding Separate Accounts business (Lines 1 to 25)	45,632,685,795	44,369,355,146
27. From Separate Accounts Statement	102,746,579,402	125,371,670,238
28. Total liabilities (Lines 26 and 27)	148,379,265,197	169,741,025,384
29. Common capital stock	3,814,779	3,814,779
30. Preferred capital stock	0	0
31. Aggregate write-ins for other than special surplus funds	0	0
32. Surplus notes	1,100,000,000	1,100,000,000
33. Gross paid in and contributed surplus	2,158,489,816	1,998,017,274
34. Aggregate write-ins for special surplus funds	0	0
35. Unassigned funds (surplus)	6,733,570,703	5,989,559,284
36. Less treasury stock, at cost:		
36.10 shares common (value included in Line 29 \$0)	0	0
36.20 shares preferred (value included in Line 30 \$0)	0	0
37. Surplus (Total Lines 31+32+33+34+35-36) (including \$0 in Separate Accounts Statement)	9,992,060,519	9,087,576,558
38. Totals of Lines 29, 30 and 37	9,995,875,298	9,091,391,337
39. Totals of Lines 28 and 38 (Page 2, Line 28, Col. 3)	158,375,140,495	178,832,416,721
DETAILS OF WRITE-INS		
2501. Derivative liability accrued interest	174,587	182,686
2502. Loss recognition reserve	6,150,000	6,000,000
2503. Reserve for escheat funds	43,479,551	44,016,618
2598. Summary of remaining write-ins for Line 25 from overflow page	228,360,755	263,261,858
2599. Totals (Lines 2501 through 2503 plus 2598)(Line 25 above)	278,164,893	313,461,162
3101.		
3102.		
3103.		
3198. Summary of remaining write-ins for Line 31 from overflow page	0	0
3199. Totals (Lines 3101 through 3103 plus 3198)(Line 31 above)	0	0
3401.		
3402.		
3403.		
3498. Summary of remaining write-ins for Line 34 from overflow page	0	0
3499. Totals (Lines 3401 through 3403 plus 3498)(Line 34 above)	0	0

STATEMENT AS OF JUNE 30, 2022 OF THE NATIONWIDE LIFE INSURANCE COMPANY

SUMMARY OF OPERATIONS

	1 Current Year To Date	2 Prior Year To Date	3 Prior Year Ended December 31
1. Premiums and annuity considerations for life and accident and health contracts	5,942,357,217	6,509,012,510	12,663,432,498
2. Considerations for supplementary contracts with life contingencies	427,747	304,632	536,827
3. Net investment income	919,073,722	1,073,891,838	2,231,356,186
4. Amortization of Interest Maintenance Reserve (IMR)	(192,353)	(2,951,857)	(7,721,837)
5. Separate Accounts net gain from operations excluding unrealized gains or losses	0	0	0
6. Commissions and expense allowances on reinsurance ceded	73,463,248	59,678,596	119,750,939
7. Reserve adjustments on reinsurance ceded	2,239,314	7,268,770	(10,594,013)
8. Miscellaneous Income:			
8.1 Income from fees associated with investment management, administration and contract guarantees from Separate Accounts	1,027,343,003	1,032,382,731	2,138,821,779
8.2 Charges and fees for deposit-type contracts	0	0	0
8.3 Aggregate write-ins for miscellaneous income	85,154,190	112,727,078	214,031,002
9. Totals (Lines 1 to 8.3)	8,049,866,088	8,792,314,298	17,349,613,381
10. Death benefits	339,080,512	350,876,224	672,876,876
11. Matured endowments (excluding guaranteed annual pure endowments)	181,963	160,264	460,795
12. Annuity benefits	1,024,031,536	1,068,922,973	2,161,525,266
13. Disability benefits and benefits under accident and health contracts	2,153,485	505,532	9,564,857
14. Coupons, guaranteed annual pure endowments and similar benefits	0	0	0
15. Surrender benefits and withdrawals for life contracts	6,304,826,880	7,406,924,687	13,987,307,459
16. Group conversions	0	0	0
17. Interest and adjustments on contract or deposit-type contract funds	32,033,500	25,806,840	50,082,615
18. Payments on supplementary contracts with life contingencies	1,243,828	1,330,453	2,509,586
19. Increase in aggregate reserves for life and accident and health contracts	543,852,677	185,385,355	807,270,417
20. Totals (Lines 10 to 19)	8,247,404,381	9,039,912,328	17,691,597,871
21. Commissions on premiums, annuity considerations, and deposit-type contract funds (direct business only)	389,426,404	426,205,517	842,644,470
22. Commissions and expense allowances on reinsurance assumed	4,957,959	9,939,014	15,005,171
23. General insurance expenses and fraternal expenses	161,920,394	139,234,780	292,464,149
24. Insurance taxes, licenses and fees, excluding federal income taxes	31,914,269	27,166,263	60,599,050
25. Increase in loading on deferred and uncollected premiums	182,396	(593,233)	524,705
26. Net transfers to or (from) Separate Accounts net of reinsurance	(1,205,995,520)	(1,483,682,449)	(3,002,239,652)
27. Aggregate write-ins for deductions	(80,129,714)	(58,717,172)	(66,109,683)
28. Totals (Lines 20 to 27)	7,549,680,569	8,099,465,048	15,834,486,081
29. Net gain from operations before dividends to policyholders and federal income taxes (Line 9 minus Line 28)	500,185,519	692,849,250	1,515,127,300
30. Dividends to policyholders and refunds to members	14,139,058	16,726,503	29,919,962
31. Net gain from operations after dividends to policyholders, refunds to members and before federal income taxes (Line 29 minus Line 30)	486,046,461	676,122,747	1,485,207,338
32. Federal and foreign income taxes incurred (excluding tax on capital gains)	73,237,734	(29,196,422)	(8,731,937)
33. Net gain from operations after dividends to policyholders, refunds to members and federal income taxes and before realized capital gains or (losses) (Line 31 minus Line 32)	412,808,727	705,319,169	1,493,939,275
34. Net realized capital gains (losses) (excluding gains (losses) transferred to the IMR) less capital gains tax of \$ 19,413,991 (excluding taxes of \$ (1,988,945) transferred to the IMR)	312,500,479	(515,025,204)	(683,135,451)
35. Net income (Line 33 plus Line 34)	725,309,206	190,293,965	810,803,824
CAPITAL AND SURPLUS ACCOUNT			
36. Capital and surplus, December 31, prior year	9,091,391,337	9,105,422,637	9,105,422,637
37. Net income (Line 35)	725,309,206	190,293,965	810,803,824
38. Change in net unrealized capital gains (losses) less capital gains tax of \$ 48,633,620	4,232,652	(148,205,572)	(142,310,503)
39. Change in net unrealized foreign exchange capital gain (loss)	(1,624,344)	314,453	(386,896)
40. Change in net deferred income tax	(20,631,399)	45,894,537	50,301,607
41. Change in nonadmitted assets	67,261,591	(28,980,820)	(45,676,620)
42. Change in liability for reinsurance in unauthorized and certified companies	1,032,766	58,754	(907,065)
43. Change in reserve on account of change in valuation basis, (increase) or decrease	0	2,006,633	2,006,633
44. Change in asset valuation reserve	(31,427,053)	(69,279,698)	(144,683,832)
45. Change in treasury stock	0	0	0
46. Surplus (contributed to) withdrawn from Separate Accounts during period	0	0	0
47. Other changes in surplus in Separate Accounts Statement	0	0	0
48. Change in surplus notes	0	0	0
49. Cumulative effect of changes in accounting principles	0	6,240,182	6,240,182
50. Capital changes:			
50.1 Paid in	0	0	0
50.2 Transferred from surplus (Stock Dividend)	0	0	0
50.3 Transferred to surplus	0	0	0
51. Surplus adjustment:			
51.1 Paid in	160,472,542	0	0
51.2 Transferred to capital (Stock Dividend)	0	0	0
51.3 Transferred from capital	0	0	0
51.4 Change in surplus as a result of reinsurance	0	0	0
52. Dividends to stockholders	0	(550,000,000)	(550,000,000)
53. Aggregate write-ins for gains and losses in surplus	(142,000)	(220,917)	581,370
54. Net change in capital and surplus for the year (Lines 37 through 53)	904,483,961	(551,878,483)	(14,031,300)
55. Capital and surplus, as of statement date (Lines 36 + 54)	9,995,875,298	8,553,544,154	9,091,391,337
DETAILS OF WRITE-INS			
08.301. Miscellaneous income	85,154,190	112,727,078	214,031,002
08.302.			
08.303.			
08.398. Summary of remaining write-ins for Line 8.3 from overflow page	0	0	0
08.399. Totals (Lines 08.301 through 08.303 plus 08.398) (Line 8.3 above)	85,154,190	112,727,078	214,031,002
2701. Reserve adjustments on reinsurance assumed	(70,260,211)	(81,319,064)	(151,123,716)
2702. Change in contingency reserve	(31,100,684)	1,690,165	43,191,904
2703. Net investment earnings on funds withheld by ceding company	21,387,824	20,817,235	40,413,630
2798. Summary of remaining write-ins for Line 27 from overflow page	(156,643)	94,492	1,408,499
2799. Totals (Lines 2701 through 2703 plus 2798)(Line 27 above)	(80,129,714)	(58,717,172)	(66,109,683)
5301. Adjustment to surplus for initial reinsurance transaction gains	(142,000)	(220,917)	(431,917)
5302. Change in prepaid pension cost	0	0	1,013,287
5303.			
5398. Summary of remaining write-ins for Line 53 from overflow page	0	0	0
5399. Totals (Lines 5301 through 5303 plus 5398)(Line 53 above)	(142,000)	(220,917)	581,370

STATEMENT AS OF JUNE 30, 2022 OF THE NATIONWIDE LIFE INSURANCE COMPANY

CASH FLOW

	1 Current Year To Date	2 Prior Year To Date	3 Prior Year Ended December 31
Cash from Operations			
1. Premiums collected net of reinsurance	5,832,552,901	6,494,309,176	12,660,959,609
2. Net investment income	1,097,672,209	1,372,992,121	2,403,679,976
3. Miscellaneous income	1,625,088,514	888,142,536	2,366,124,053
4. Total (Lines 1 to 3)	8,555,313,624	8,755,443,833	17,430,763,638
5. Benefit and loss related payments	7,682,111,812	8,758,039,858	16,734,787,467
6. Net transfers to Separate Accounts, Segregated Accounts and Protected Cell Accounts	(1,207,686,792)	(1,396,018,360)	(2,870,922,860)
7. Commissions, expenses paid and aggregate write-ins for deductions	565,863,151	577,294,262	1,121,640,552
8. Dividends paid to policyholders	14,819,285	17,585,766	35,563,308
9. Federal and foreign income taxes paid (recovered) net of \$59,170,560 tax on capital gains (losses)	166,696,125	(52,696,120)	(121,480,366)
10. Total (Lines 5 through 9)	7,221,803,581	7,904,205,406	14,899,588,101
11. Net cash from operations (Line 4 minus Line 10)	1,333,510,043	851,238,427	2,531,175,537
Cash from Investments			
12. Proceeds from investments sold, matured or repaid:			
12.1 Bonds	1,613,693,466	4,395,759,822	6,953,290,835
12.2 Stocks	10,362,047	89,966,880	127,193,056
12.3 Mortgage loans	558,217,172	317,175,800	1,052,961,918
12.4 Real estate	0	0	0
12.5 Other invested assets	102,102,326	80,306,864	250,923,674
12.6 Net gains or (losses) on cash, cash equivalents and short-term investments	3,981,168	3,610,774	7,163,134
12.7 Miscellaneous proceeds	708,110,952	30,431,079	20,050,707
12.8 Total investment proceeds (Lines 12.1 to 12.7)	2,996,467,131	4,917,251,219	8,411,583,324
13. Cost of investments acquired (long-term only):			
13.1 Bonds	2,275,929,880	3,764,430,294	7,744,111,267
13.2 Stocks	335,939,703	268,813,000	537,715,002
13.3 Mortgage loans	511,216,259	589,398,333	1,441,178,333
13.4 Real estate	0	0	0
13.5 Other invested assets	513,508,290	145,375,320	442,968,833
13.6 Miscellaneous applications	27,318,436	458,412,296	739,886,862
13.7 Total investments acquired (Lines 13.1 to 13.6)	3,663,912,568	5,226,429,243	10,905,860,297
14. Net increase (or decrease) in contract loans and premium notes	9,937,878	44,011,308	25,337,784
15. Net cash from investments (Line 12.8 minus Line 13.7 and Line 14)	(677,383,315)	(353,189,332)	(2,519,614,757)
Cash from Financing and Miscellaneous Sources			
16. Cash provided (applied):			
16.1 Surplus notes, capital notes	0	0	0
16.2 Capital and paid in surplus, less treasury stock	160,472,542	0	0
16.3 Borrowed funds	0	0	0
16.4 Net deposits on deposit-type contracts and other insurance liabilities	279,375,452	477,457,205	516,833,568
16.5 Dividends to stockholders	0	550,000,000	550,000,000
16.6 Other cash provided (applied)	(58,989,430)	13,384,945	197,138,613
17. Net cash from financing and miscellaneous sources (Line 16.1 through Line 16.4 minus Line 16.5 plus Line 16.6)	380,858,564	(59,157,850)	163,972,181
RECONCILIATION OF CASH, CASH EQUIVALENTS AND SHORT-TERM INVESTMENTS			
18. Net change in cash, cash equivalents and short-term investments (Line 11, plus Lines 15 and 17) ..	1,036,985,293	438,891,245	175,532,961
19. Cash, cash equivalents and short-term investments:			
19.1 Beginning of year	636,282,757	460,749,796	460,749,796
19.2 End of period (Line 18 plus Line 19.1)	1,673,268,050	899,641,041	636,282,757

Note: Supplemental disclosures of cash flow information for non-cash transactions:

20.0001. Exchange of bond investment to bond investment	214,667,530	183,155,674	277,192,529
20.0002. Exchange of bond investment to equity investment	0	4,310,500	4,310,500
20.0003. Tax credit commitment liabilities	819,190	115,791	89,284
20.0004. Capitalized interest on mortgage loans	3,239,608	4,643,875	9,398,304
20.0005. Capitalized interest on bonds	1,463,356	699,048	1,906,979

EXHIBIT 1

DIRECT PREMIUMS AND DEPOSIT-TYPE CONTRACTS			
	1 Current Year To Date	2 Prior Year To Date	3 Prior Year Ended December 31
1. Industrial life	0	0	0
2. Ordinary life insurance	337,640,959	331,596,277	682,742,675
3. Ordinary individual annuities	2,574,391,422	3,773,481,379	7,057,806,562
4. Credit life (group and individual)	0	0	0
5. Group life insurance	342,471,353	339,746,057	938,403,888
6. Group annuities	3,067,566,838	2,420,335,632	4,714,201,764
7. A & H - group	220,976,466	233,771,986	444,292,163
8. A & H - credit (group and individual)	0	0	0
9. A & H - other	836,425	1,862,264	3,002,331
10. Aggregate of all other lines of business	0	0	0
11. Subtotal (Lines 1 through 10)	6,543,883,463	7,100,793,595	13,840,449,383
12. Fraternal (Fraternal Benefit Societies Only)	0	0	0
13. Subtotal (Lines 11 through 12)	6,543,883,463	7,100,793,595	13,840,449,383
14. Deposit-type contracts	4,657,266,331	1,757,310,000	4,576,776,331
15. Total (Lines 13 and 14)	11,201,149,794	8,858,103,595	18,417,225,714
DETAILS OF WRITE-INS			
1001.			
1002.			
1003.			
1098. Summary of remaining write-ins for Line 10 from overflow page	0	0	0
1099. Totals (Lines 1001 through 1003 plus 1098)(Line 10 above)	0	0	0

NOTES TO THE FINANCIAL STATEMENTS

Note 1 – Summary of Significant Accounting Policies and Going Concern

A. Accounting Practices

The accompanying statutory financial statements of Nationwide Life Insurance Company (NLIC or the Company) have been prepared in conformity with accounting practices prescribed or permitted by the National Association of Insurance Commissioners (NAIC) and the State of Ohio.

The Ohio Department of Insurance (Department) recognizes only statutory accounting practices (SAP) prescribed or permitted by the Department for determining and reporting the financial condition and results of operations of an insurance company, as well as, determining its solvency under the Ohio Insurance Law. The NAIC’s *Accounting Practices and Procedures* manual (NAIC SAP) has been adopted as a component of prescribed or permitted practices by the State of Ohio. The Commissioner of Insurance has the right to permit other specific practices that deviate from prescribed practices.

In 2021, the Commissioner of the Department promulgated Ohio Administrative Code Section 3901-1-67, Alternative Derivative and Reserve Accounting Practices (OAC 3901-1-67), which constitutes a prescribed practice as contemplated by the NAIC SAP. The prescribed practice allows Ohio-domiciled insurance companies to utilize certain alternative derivative and reserve accounting practices for eligible derivative instruments and indexed products, respectively, in order to better align the measurement of indexed product reserves and the derivatives that hedge them. Effective January 1, 2021, the Company elected to apply OAC 3901-1-67 to its derivative instruments hedging equity indexed annuity products and equity indexed annuity reserve liabilities. As a result, the Company’s net income changed \$14,689,903 and \$8,205,726 for the periods ended June 30, 2022 and December 31, 2021, respectively, and the Company’s statutory surplus changed \$23,115,877 and \$7,098,968 as of June 30, 2022 and December 31, 2021, respectively. The Company’s subsidiary, Nationwide Life and Annuity Insurance Company (NLAIC), also elected to apply the same prescribed practice to its eligible indexed products effective January 1, 2021, which changed NLIC’s subsidiary valuation of NLAIC by \$172,603,866 and (\$273,797,782) as of June 30, 2022 and December 31, 2021, respectively.

The Company’s subsidiary, Eagle Captive Reinsurance, LLC (Eagle), applies one prescribed practice with multiple applications which values assumed guaranteed minimum death benefits (GMDB) and guaranteed lifetime withdrawal benefits (GLWB) risks on variable annuity contracts from NLIC and GLWB risks on fixed indexed annuity contracts from NLIC and NLAIC, an affiliate, using an alternative reserving basis from the Statutory Accounting Principles detailed within the NAIC SAP pursuant to Ohio Revised Code Chapter 3964 and approved by the Department. The prescribed practice related to NLIC guaranteed risks changed the Company’s subsidiary valuation of Eagle by (\$1,063,754,973) and (\$791,235,959) as of June 30, 2022 and December 31, 2021, respectively. The prescribed practice related to NLAIC guaranteed risks changed the Company’s subsidiary valuation of Eagle by \$858,004,912 and \$809,981,619 as of June 30, 2022 and December 31, 2021, respectively.

Olentangy Reinsurance, LLC (Olentangy), a Vermont domiciled special purpose financial insurance company and indirect subsidiary of the Company, has been granted a permitted practice from the State of Vermont that changed the subsidiary’s valuation by \$67,000,000 as of June 30, 2022 and December 31, 2021.

A reconciliation of the Company’s net income and capital and surplus between NAIC SAP and practices prescribed and permitted by the State of Ohio is shown below:

	SSAP #	F/S Page	F/S Line #	2022	2021
Net Income					
Nationwide Life Insurance Company state basis (Page 4, Line 35, (1) Columns 1 & 3)	XXX	XXX	XXX	\$ 725,309,206	\$ 810,803,824
(2) State Prescribed Practice that is an increase/(decrease) from NAIC SAP					
OAC 3901-1-67:					
Derivative instruments	86	4	3	53,188,022	(9,332,799)
Reserves for indexed annuities	51	4	19	(34,593,208)	20,253,203
Tax impact	101	4	32	(3,904,911)	(2,714,678)
(3) State Permitted Practice that is an increase/(decrease) from NAIC SAP				-	-
(4) NAIC SAP (1-2-3=4)	XXX	XXX	XXX	\$ 710,619,303	\$ 802,598,098
Surplus					
Nationwide Life Insurance Company state basis (Page 3, Line 38, (5) Columns 1 & 2)	XXX	XXX	XXX	\$ 9,995,875,298	\$ 9,091,391,337
(6) State Prescribed Practice that is an increase/(decrease) from NAIC SAP					
Subsidiary valuation -- Eagle: NLIC risks ceded	51	2	8	(1,063,754,973)	(791,235,959)
Subsidiary valuation -- Eagle: NLAIC risks ceded	51	2	8	858,004,912	809,981,619
OAC 3901-1-67:					
Derivative instruments	86	2, 4	7, 3	41,593,976	(13,273,801)
Reserves for indexed annuities	51	3, 4	1, 19	(12,333,372)	22,259,836
Tax impact	101	2, 4	18,2, 32	(6,144,727)	(1,887,067)
Subsidiary valuation - NLAIC	51, 86, 101	2	2.2	172,603,866	(273,797,782)
(7) State Permitted Practice that is an increase/(decrease) from NAIC SAP					
Subsidiary valuation -- NLAIC: Olentangy	20	2	2.2	67,000,000	67,000,000
(8) NAIC SAP (5-6-7=8)	XXX	XXX	XXX	\$ 9,938,905,616	\$ 9,272,344,491

The amounts in this statement pertain to the entire Company business including, as appropriate, its Separate Account business.

B. Use of Estimates in the Preparation of the Financial Statements

There were no changes that were considered significant to the Company from prior year end.

C. Accounting Policies

There were no changes that were considered significant to the Company from prior year end.

(2) Bonds, excluding loan-backed and structured securities, are stated at amortized cost, except those with an NAIC designation of “6”, which are stated at the lower of amortized cost or fair value. Amortization of premiums and discounts is calculated using the effective yield method. The Company does not hold any mandatory convertible securities or Securities Valuation Office (SVO) identified investments.

NOTES TO THE FINANCIAL STATEMENTS

(6) Loan-backed and structured securities (collectively, loan-backed securities) are stated at amortized cost or the lower of amortized cost or fair value in accordance with the provisions of Statement of Statutory Accounting Principles (SSAP) No. 43 Revised – *Loan-Backed and Structured Securities* and the *Purposes and Procedures Manual* of the NAIC SVO. The retrospective adjustment method is used to value loan-backed securities where the collection of all contractual cash flows is probable. For all other loan-backed securities, the Company uses the prospective adjustment method. Refer to Note 5(D) for a discussion of the other-than-temporary impairment policy for loan-backed securities.

- D. Going Concern
- Not applicable.

Note 2 – Accounting Changes and Corrections of Errors

There were no changes that were considered significant to the Company from prior year end.

Note 3 – Business Combinations and Goodwill

There were no changes that were considered significant to the Company from prior year end.

Note 4 – Discontinued Operations

Not applicable.

Note 5 – Investments

- A. Mortgage Loans

There were no changes that were considered significant to the Company from prior year end.

- B. Troubled Debt Restructuring

There were no changes that were considered significant to the Company from prior year end.

- C. Reverse Mortgages

Not applicable.

- D. Loan-Backed Securities

1. Prepayment assumptions are generally obtained using a model provided by a third-party vendor.
2. Not applicable.
3. The following table summarizes other-than-temporary impairments for loan-backed securities recognized in the current reporting period based on the fact that the present value of projected cash flows expected to be collected was less than the amortized cost of the securities.

(1)	(2)	(3)	(4)	(5)	(6)	(7)
CUSIP	Amortized cost before current period OTTI	Present value of projected cash flows	Recognized other-than-temporary impairment	Amortized cost after other-than-temporary impairment	Fair value at time of OTTI	Date of financial statement where reported
14983AAB5	\$ 1,297,463	\$ 868,729	\$ 428,734	\$ 868,729	\$ 707,293	Q2 '22
45660LSS9	\$ 1,665,002	\$ 1,307,926	\$ 357,076	\$ 1,307,926	\$ 1,069,024	Q2 '22
76114HAK1	\$ 1,811,437	\$ 1,370,260	\$ 441,178	\$ 1,370,260	\$ 1,074,132	Q2 '22
86363AAA5	\$ 913,123	\$ 565,499	\$ 347,623	\$ 565,499	\$ 368,308	Q2 '22
Total			\$ 1,574,611			

4. All impaired securities (fair value is less than cost or amortized cost) for which an other-than-temporary impairment has not been recognized in earnings as a realized loss (including securities with a recognized other-than-temporary impairment for non-interest related declines when a non-recognized interest related impairment remains):
- a. The aggregate amount of unrealized losses:
- | | |
|------------------------|------------------|
| 1. Less than 12 Months | \$ (274,010,191) |
| 2. 12 Months or Longer | \$ (77,224,967) |
- b. The aggregate related fair value of securities with unrealized losses:
- | | |
|------------------------|------------------|
| 1. Less than 12 Months | \$ 4,688,994,865 |
| 2. 12 Months or Longer | \$ 683,615,625 |
5. The Company reviews all loan-backed and structured securities in which the fair value of the given security is less than the amortized cost to determine if a given security is other-than-temporarily impaired. The Company examines characteristics of the underlying collateral, such as delinquency and default rates, the quality of the underlying borrower, the type of collateral in the pool, the vintage year of the collateral, subordination levels within the structure of the collateral pool, and the quality of any credit guarantors, to determine the cash flows expected to be received for the security. If the severity and duration of the security's unrealized loss indicates a risk of an other-than-temporary impairment, then the Company will evaluate if the amortized cost basis of the security will be recovered by comparing the present value of the cash flows expected to be received for the given security with the amortized cost basis of the security. If the present value of cash flows is greater than the amortized cost basis of a security, then the security is deemed not to be other-than-temporarily impaired.

- E. Dollar Repurchase Agreements and/or Securities Lending Transactions

1-2. There were no changes that were considered significant to the Company from prior year end.

NOTES TO THE FINANCIAL STATEMENTS

3. Collateral Received

- a. There were no changes that were considered significant to the Company from prior year end.
- b. Not applicable.
- c. There were no changes that were considered significant to the Company from prior year end.

4-7. There were no changes that were considered significant to the Company from prior year end.

F. Repurchase Agreements Transactions Accounted for as Secured Borrowing

- 1. To manage short-term liquidity needs within the Nationwide insurance subsidiaries', the Company has agreements to enter into repurchase or reverse repurchase agreements with several authorized affiliated insurance companies. The collateral required meets minimum state specific requirements or statutory requirements if state of domicile does not specify.

As these transactions are with affiliated insurance companies within the Nationwide family and are short-term in nature, the risk of changes in the fair value of the collateral are considered negligible.

2-11. Not applicable.

G. Reverse Repurchase Agreements Transactions Accounted for as Secured Borrowing

- 1. To manage short-term liquidity needs within the Nationwide insurance subsidiaries', the Company has agreements to enter into repurchase or reverse repurchase agreements with several authorized affiliated insurance companies. The collateral required meets minimum state specific requirements or statutory requirements if state of domicile does not specify.

As these transactions are with affiliated insurance companies within the Nationwide family and are short-term in nature, the risk of changes in the fair value of the collateral are considered negligible.

For yield enhancement, the company has agreements to enter into repurchase agreements through its securities lending program with collateral consisting of U.S. Government/Agency securities with investment grade counterparties. The collateral, which is marked to market daily, must represent 102% of the amount loaned and is monitored by the plan's manager in Bank of New York Mellon for changes in fair value.

2. Type of Repo Trades Used

	1	2	3	4
	First Quarter	Second Quarter	Third Quarter	Fourth Quarter
a. Bilateral (YES/NO)	NO	NO	-	-
b. Tri-Party (YES/NO)	YES	YES	-	-

3. Original (Flow) & Residual Maturity

	1	2	3	4
	First Quarter	Second Quarter	Third Quarter	Fourth Quarter
a. Maximum Amount				
1. Open - No Maturity	-	-	-	-
2. Overnight	\$243,104,016	\$ 261,966,758	\$-	\$-
3. 2 Days to 1 Week	-	-	-	-
4. > 1 Week to 1 Month	-	-	-	-
5. > 1 Month to 3 Months	-	-	-	-
6. > 3 Months to 1 Year	-	-	-	-
7. > 1 Year	-	-	-	-
b. Ending Balance				
1. Open - No Maturity	-	-	-	-
2. Overnight	\$205,773,232	\$ 179,600,395	\$-	\$-
3. 2 Days to 1 Week	-	-	-	-
4. > 1 Week to 1 Month	-	-	-	-
5. > 1 Month to 3 Months	-	-	-	-
6. > 3 Months to 1 Year	-	-	-	-
7. > 1 Year	-	-	-	-

4. Not applicable.

5. Fair Value of Securities Acquired Under Repo - Secured Borrowing

	1	2	3	4
	First Quarter	Second Quarter	Third Quarter	Fourth Quarter
a. Maximum Amount	\$247,966,096	\$ 267,206,093	\$-	\$-
b. Ending Balance	\$209,888,697	\$183,192,403	\$-	\$-

NOTES TO THE FINANCIAL STATEMENTS

6. Securities Acquired Under Repo - Secured Borrowing by NAIC Designation

ENDING BALANCE

	1	2	3	4	5	6	7	8
	None	NAIC 1	NAIC 2	NAIC 3	NAIC 4	NAIC 5	NAIC 6	Does Not Qualify as Admitted
a. Bonds - FV	\$-	\$183,192,403	\$-	\$-	\$-	\$-	\$-	\$183,192,403
b. LB & SS - FV	-	-	-	-	-	-	-	-
c. Preferred Stock - FV	-	-	-	-	-	-	-	-
d. Common Stock	-	-	-	-	-	-	-	-
e. Mortgage Loans - FV	-	-	-	-	-	-	-	-
f. Real Estate - FV	-	-	-	-	-	-	-	-
g. Derivatives - FV	-	-	-	-	-	-	-	-
h. Other Invested Assets - FV	-	-	-	-	-	-	-	-
i. Total Assets - FV	\$-	\$183,192,403	\$-	\$-	\$-	\$-	\$-	\$183,192,403

7. Collateral Provided - Secured Borrowing

	1	2	3	4
	First Quarter	Second Quarter	Third Quarter	Fourth Quarter
a. Maximum Amount				
1. Cash	\$243,104,016	\$261,966,758	\$-	\$-
2. Securities (FV)	-	-	-	-
3. Securities (BACV)	-	-	-	-
4. Nonadmitted Subset (BACV)	-	-	-	-
b. Ending Balance				
1. Cash	\$205,773,232	\$179,600,395	\$-	\$-
2. Securities (FV)	-	-	-	-
3. Securities (BACV)	-	-	-	-
4. Nonadmitted Subset (BACV)	-	-	-	-

8. Allocation of Aggregate Collateral Pledged by Remaining Contractual Maturity

	Amortized Cost	Fair Value
a. Overnight and Continuous	\$179,600,395	\$179,600,395
b. 30 Days or Less	-	-
c. 31 to 90 Days	-	-
d. > 90 Days	-	-

9-10. Not applicable.

H. Repurchase Agreements Transactions Accounted for as a Sale

Not applicable.

I. Reverse Repurchase Agreements Transactions Accounted for as a Sale

Not applicable.

J. Real Estate

Not applicable.

K. Low-Income Housing Tax Credits

There were no changes that were considered significant to the Company from prior year end.

L. Restricted Assets

There were no changes that were considered significant to the Company from prior year end.

M. Working Capital Finance Investments

Not applicable.

N. Offsetting and Netting of Assets and Liabilities

No assets or liabilities are offset and reported net in accordance with a valid right to offset per SSAP No 64, *Offsetting and Netting of Assets and Liabilities*.

O. 5GI Securities

There were no changes that were considered significant to the Company from prior year end.

P. Short Sales

Not applicable.

Q. Prepayment Penalty and Acceleration Fees

There were no changes that were considered significant to the Company from prior year end.

NOTES TO THE FINANCIAL STATEMENTS

R. Reporting Entity's Share of Cash Pool by Asset Type

Asset Type	Percent Share
(1) Cash	1%
(2) Cash equivalents	81%
(3) Short-term investments	18%
(4) Total	100%

Note 6 – Joint Ventures, Partnerships and Limited Liability Companies

There were no changes that were considered significant to the Company from prior year end.

Note 7 – Investment Income

There were no changes that were considered significant to the Company from prior year end.

Note 8 – Derivative Instruments

A. Derivatives under SSAP No. 86 – Derivatives

- 1-7. There were no changes that were considered significant to the Company from prior year end.
- 8. The Company has no premium cost due in each of the following four years and thereafter.

B. Derivatives under SSAP No. 108 – Derivative Hedging Variable Annuity Guarantees

Not applicable.

Note 9 – Income Taxes

There were no changes that were considered significant to the Company from prior year end.

Note 10 – Information Concerning Parent, Subsidiaries, Affiliates and Other Related Parties

There were no changes that were considered significant to the Company from prior year end, except for the following.

As of June 30, 2022, the Company has received capital contributions from its parent company, Nationwide Financial Services Inc., totaling \$160,472,542.

As of June 30, 2022, the Company has made capital contributions of \$250,000,000 to NLAIC. In addition, the Company contributed \$60,472,542 to NLAIC in connection with the January 1, 2022 merger of Harleysville Life Insurance Company, an affiliate, with and into NLAIC. During July 2022, the Company made an additional capital contribution of \$50,000,000 to NLAIC.

On June 30, 2022, the Company made a surplus contribution of \$225,000,000 to Eagle. On July 19, 2022, the Company made an additional surplus contribution of \$1,000,000 to Eagle for which the Company received approval from the Department to record the \$1,000,000 contribution as a Type I Subsequent Event in its June 30, 2022 statutory financial statements.

During 2022, Eagle declared distributions to the Company based on their earned surplus position. On May 10, 2022, the Company received a dividend distribution of \$19,000,000 that was declared on March 31, 2022.

On March 2, 2022, the Company and Nationwide SBL, Inc. (NWSBL), an affiliate, executed an \$850,000,000 unsecured promissory note and revolving line of credit agreement with an interest rate of 1-month LIBOR plus 1.25% and a maturity date of up to 364 days after the date of the agreement. As of June 30, 2022, NWSBL had outstanding borrowings of \$117,500,000. Subsequent to the reporting date, NWSBL has made additional draws on the revolving line of credit agreement, increasing the outstanding borrowings to \$142,500,000 as of the subsequent event date.

Note 11 – Debt

A. All Other Debt

There were no changes that were considered significant to the Company from prior year end.

B. Funding Agreements with Federal Home Loan Bank

- 1. The Company is a member of the Federal Home Loan Bank of Cincinnati (FHLB). Through its membership, the FHLB established the Company's capacity for short-term borrowings and cash advances under the funding agreement program at up to 50% of total admitted assets.

The Company's Board of Directors has authorized the issuance of funding agreements up to \$4,000,000,000 to the FHLB, shared between the Company and NLAIC, in exchange for cash advances, which are collateralized by pledged securities. The Company uses these funds in an investment spread strategy, consistent with its other investment spread operations. As such, the Company applies SSAP No. 52, Deposit-Type Contracts, accounting treatment to these funds, consistent with its other deposit-type contracts. It is not part of the Company's strategy to utilize these funds for operations, and any funds obtained from the FHLB for use in general operations would be accounted for consistent with SSAP No. 15, Debt and Holding Company Obligations, as borrowed money.

In February 2021, the Company entered into an agreement with the FHLB, which expired February 4, 2022, that allowed the Company and NLAIC access to collectively borrow up to \$1,050,000,000 in the aggregate, which would be collateralized by pledged securities. It is part of the Company's strategy to use these funds for operations, and any funds obtained from the FHLB for use in general operations, would be accounted for as borrowed money. In February 2022, this agreement was extended through February 3, 2023. The Company had no amounts outstanding under the agreement as of June 30, 2022 and December 31, 2021.

NOTES TO THE FINANCIAL STATEMENTS

2. FHLB Capital Stock

a. Aggregate Totals

1. Current Year-end	<div>1</div> <div>Total 2 + 3</div>	<div>2</div> <div>General Account</div>	<div>3</div> <div>Separate Accounts</div>
(a) Membership Stock - Class A	\$ -	\$ -	\$ -
(b) Membership Stock - Class B	\$ 20,000,000	\$ 20,000,000	\$ -
(c) Activity Stock	\$ 134,499,659	\$ 134,499,659	\$ -
(d) Excess Stock	\$ 41	\$ 41	\$ -
(e) Aggregate Total	\$ 154,499,700	\$ 154,499,700	\$ -
(f) Actual or Estimated Borrowing Capacity as Determined by the Insurer	\$ 5,050,000,000	XXX	XXX

2. Prior Year-end	<div>1</div> <div>Total 2 + 3</div>	<div>2</div> <div>General Account</div>	<div>3</div> <div>Separate Accounts</div>
(a) Membership Stock - Class A	\$ -	\$ -	\$ -
(b) Membership Stock - Class B	\$ 25,000,000	\$ 25,000,000	\$ -
(c) Activity Stock	\$ 118,405,011	\$ 118,405,011	\$ -
(d) Excess Stock	\$ 89	\$ 89	\$ -
(e) Aggregate Total	\$ 143,405,100	\$ 143,405,100	\$ -
(f) Actual or Estimated Borrowing Capacity as Determined by the Insurer	\$ 5,050,000,000	XXX	XXX

b. Membership Stock (Class A and B) Eligible and Not Eligible for Redemption

	1 Current Year Total (2+3+4+5+6)	2 Not Eligible for Redemption	Eligible for Redemption			
			3 Less Than 6 Months	4 6 months to Less Than 1 year	5 1 to Less Than 3 Years	6 3 to 5 Years
Class A	\$ -	\$ -	\$ -	\$ -	\$ -	\$ -
Class B	\$ 20,000,000	\$ 20,000,000	\$ -	\$ -	\$ -	\$ -

3. Collateral Pledged to FHLB

a. Amount Pledged as of Reporting Date

	<div>1</div> <div>Fair Value</div>	<div>2</div> <div>Carrying Value</div>	<div>3</div> <div>Aggregate Total Borrowing</div>
1. Current Year Total General and Separate Accounts Total Collateral Pledged (Lines 2+3)	\$ 3,597,630,650	\$ 3,776,206,221	\$ 3,041,917,608
2. Current Year General Account Total Collateral Pledged	\$ 3,597,630,650	\$ 3,776,206,221	\$ 3,041,917,608
3. Current Year Separate Accounts Total Collateral Pledged	\$ -	\$ -	\$ -
4. Prior Year-end General and Separate Accounts Total Collateral Pledged	\$ 3,239,608,709	\$ 3,074,280,518	\$ 2,703,488,100

b. Maximum Amount Pledged During Reporting Period

	<div>1</div> <div>Fair Value</div>	<div>2</div> <div>Carrying Value</div>	<div>3</div> <div>Aggregate Borrowed at Time of Maximum Collateral</div>
1. Current Year Total General and Separate Accounts Maximum Collateral Pledged (Lines 2+3)	\$ 3,597,630,650	\$ 3,776,206,221	\$ 3,041,917,608
2. Current Year General Account Maximum Collateral Pledged	\$ 3,597,630,650	\$ 3,776,206,221	\$ 3,041,917,608
3. Current Year Separate Accounts Maximum Collateral Pledged	\$ -	\$ -	\$ -
4. Prior Year-end General and Separate Accounts Maximum Collateral Pledged	\$ 3,276,102,411	\$ 3,095,652,137	\$ 2,703,488,100

NOTES TO THE FINANCIAL STATEMENTS

4. Borrowing from FHLB

a. Amount as of the Reporting Date

1. Current Year	1 Total 2 + 3	2 General Account	3 Separate Accounts	4 Funding Agreements Reserves Established
(a) Debt	\$ -	\$ -	\$ -	\$ XXX
(b) Funding Agreements	\$ 3,041,917,608	\$ 3,041,917,608	\$ -	\$ 3,041,917,608
(c) Other	\$ -	\$ -	\$ -	\$ XXX
(d) Aggregate Total (a+b+c)	\$ 3,041,917,608	\$ 3,041,917,608	\$ -	\$ 3,041,917,608
2. Prior Year	1 Total 2 + 3	2 General Account	3 Separate Accounts	4 Funding Agreements Reserves Established
(a) Debt	\$ -	\$ -	\$ -	\$ XXX
(b) Funding Agreements	\$ 2,703,488,100	\$ 2,703,488,100	\$ -	\$ 2,703,488,100
(c) Other	\$ -	\$ -	\$ -	\$ XXX
(d) Aggregate Total (a+b+c)	\$ 2,703,488,100	\$ 2,703,488,100	\$ -	\$ 2,703,488,100

b. Maximum Amount during Reporting Period (Current Year)

	1 Total 2 + 3	2 General Account	3 Separate Accounts
1. Debt	\$ -	\$ -	\$ -
2. Funding Agreements	\$ 3,041,917,608	\$ 3,041,917,608	\$ -
3. Other	\$ -	\$ -	\$ -
4. Aggregate Total Lines (1+2+3)	\$ 3,041,917,608	\$ 3,041,917,608	\$ -

c. FHLB – Prepayment Obligations

	Does the company have prepayment obligations under the following arrangements? (YES/NO)?
1. Debt	No
2. Funding Agreements	No
3. Other	No

Note 12 – Retirement Plans, Deferred Compensation, Postemployment Benefits and Compensated Absences and Other Postretirement Benefit Plans

There were no changes that were considered significant to the Company from prior year end.

Note 13 – Capital and Surplus, Shareholders’ Dividend Restrictions and Quasi-Reorganizations

There were no changes that were considered significant to the Company from prior year end.

Note 14 – Liabilities, Contingencies and Assessments

There were no changes that were considered significant to the Company from prior year end.

Note 15 – Leases

Not applicable.

Note 16 – Information About Financial Instruments With Off-Balance Sheet Risk And Financial Instruments With Concentrations of Credit Risk

There were no changes that were considered significant to the Company from prior year end.

Note 17 – Sale, Transfer and Servicing of Financial Assets and Extinguishments of Liabilities

A. Transfers of Receivables Reported as Sales

Not applicable.

B. Transfers and Servicing of Financial Assets

There were no changes that were considered significant to the Company from the prior year end.

2. No servicing assets or liabilities were recognized during the period.

4. There were no assets securitized during the period.

C. Wash Sales

Not applicable.

NOTES TO THE FINANCIAL STATEMENTS

Note 18 – Gain or Loss to the Reporting Entity from Uninsured Plans and the Uninsured Portion of Partially Insured Plans

Not applicable.

Note 19 – Direct Premiums Written/Produced by Managing General Agents/Third Party Administrators

There were no changes that were considered significant to the Company from prior year end.

Note 20 – Fair Value Measurements

A. Fair value is defined as the price that would be received to sell an asset or paid to transfer a liability in an orderly transaction between market participants at the measurement date. Fair value measurements are based upon observable and unobservable inputs. Observable inputs reflect market data obtained from independent sources while unobservable inputs reflect the Company’s view of market assumptions in the absence of observable market information. The Company utilizes valuation techniques that maximize the use of observable inputs and minimize the use of unobservable inputs. In determining fair value, the Company uses various methods including market, income and cost approaches.

The Company categorizes its financial instruments into a three-level hierarchy based on the priority of the inputs to the valuation technique. The fair value hierarchy gives the highest priority to quoted prices in active markets for identical assets or liabilities (Level 1) and the lowest priority to unobservable inputs (Level 3). If the inputs used to measure fair value fall within different levels of the hierarchy, the category level is based on the lowest priority level input that is significant to the fair value measurement of the instrument in its entirety.

The Company categorizes assets and liabilities held at fair value in the statutory statements of assets and liabilities, surplus and other funds as follows:

Level 1. Unadjusted quoted prices accessible in active markets for identical assets or liabilities at the measurement date and mutual funds where the value per share (unit) is determined and published daily and is the basis for current transactions.

Level 2. Unadjusted quoted prices for similar assets or liabilities in active markets, quoted prices for identical or similar assets or liabilities in markets that are not active or inputs (other than quoted prices) that are observable or that are derived principally from or corroborated by observable market data through correlation or other means. Primary inputs to this valuation technique may include comparative trades, bid/asks, interest rate movements, U.S. Treasury rates, London Interbank Offered Rate, prime rates, cash flows, maturity dates, call ability, estimated prepayments and/or underlying collateral values.

Level 3. Prices or valuation techniques that require inputs that are both unobservable and significant to the overall fair value measurement. Inputs reflect management’s best estimates of the assumptions market participants would use at the measurement date in pricing the asset or liability. Consideration is given to the risk inherent in both the method of valuation and the valuation inputs. Primary inputs to this valuation technique include broker quotes and comparative trades.

The Company reviews its fair value hierarchy classifications for assets and liabilities quarterly. Changes in observability of significant valuation inputs identified during these reviews may trigger reclassifications. Reclassifications are reported as transfers at the beginning of the period in which the change occurs.

Independent pricing services are most often utilized and compared to pricing from additional sources when available to determine the fair value of bonds and stocks for which market quotations or quotations on comparable securities or models are used. For these bonds and stocks, the Company obtains the pricing services’ methodologies and classifies the investments accordingly in the fair value hierarchy.

A corporate pricing matrix is used in valuing certain corporate bonds. The corporate pricing matrix was developed using publicly available spreads for privately placed corporate bonds with varying weighted average lives and credit quality ratings. The weighted average life and credit quality rating of a particular bond to be priced using the corporate pricing matrix are important inputs into the model and are used to determine a corresponding spread that is added to the appropriate U.S. Treasury yield to create an estimated market yield for that bond. The estimated market yield and other relevant factors are then used to estimate the fair value of the particular bond.

Non-binding broker quotes are also utilized to determine the fair value of certain bonds when deemed appropriate or when valuations are not available from independent pricing services or a corporate pricing matrix. These bonds are classified with the lowest priority in the fair value hierarchy as only one broker quote is ordinarily obtained, the investment is not traded on an exchange, the pricing is not available to other entities and/or the transaction volume in the same or similar investments has decreased. Inputs used in the development of prices are not provided to the Company by the brokers as the brokers often do not provide the necessary transparency into their quotes and methodologies. At least annually, the Company performs reviews and tests to ensure that quotes are a reasonable estimate of the investments’ fair value. Price movements of broker quotes are subject to validation and require approval from the Company’s management. Management uses its knowledge of the investment and current market conditions to determine if the price is indicative of the investment’s fair value.

The Company carries short-term investments at amortized cost, which approximates fair value.

The value of separate account liabilities is set to equal the fair value of separate account assets.

The fair value of derivative instruments is determined using various valuation techniques relying predominately on observable market inputs. These inputs include interest rate swap curves, credit spreads, interest rates, counterparty credit risk, equity volatility and equity index levels.

The following table summarizes assets held at fair value as of June 30, 2022:

				Net Asset Value (NAV)		Total
	Level 1	Level 2	Level 3			
Assets at Fair Value						
Bonds	\$ -	\$ 17,915,948	\$ -	\$ -	\$ -	17,915,948
Preferred stocks unaffiliated	-	29,157,312	4,953,808	-	-	34,111,120
Common stocks unaffiliated	82,325,129	154,499,700	1,579	-	-	236,826,408
Securities lending collateral assets	-	69,303	-	-	-	69,303
Separate account assets	96,987,309,398	1,856,290,141	51,306,269	3,504,086,696		102,398,992,504
Total Assets at Fair Value/(NAV)	\$ 97,069,634,527	\$ 2,057,932,404	\$ 56,261,656	\$ 3,504,086,696	\$ -	102,687,915,283

NOTES TO THE FINANCIAL STATEMENTS

The following table presents the rollforward of Level 3 assets held at fair value during the period ended June 30, 2022:

	Beginning Balance at 3/31/2022	Transfers into Level 3	Transfers out of Level 3	Total gains and (losses) included in Net Income	Total gains and (losses) included in Surplus	Purchases	Issuances	Sales	Settlements	Ending Balance at 6/30/2022
Assets at Fair Value										
Preferred stocks unaffiliated	\$4,568,271	\$-	\$-	\$-	\$100,811	\$721,577	\$-	\$(436,851)	\$-	\$4,953,808
Common stocks unaffiliated	\$1,572	\$-	\$-	\$-	\$7	\$-	\$-	\$-	\$-	\$1,579
Separate account assets	\$53,216,084	\$-	\$-	\$-	\$5,190,268	\$-	\$-	\$(7,100,083)	\$-	\$51,306,269
Total Assets at Fair Value	\$57,785,927	\$-	\$-	\$-	\$5,291,086	\$721,577	\$-	\$(7,536,934)	\$-	\$56,261,656

B. & C. The following table summarizes the carrying value and fair value of the Company's assets and liabilities not held at fair value as of June 30, 2022:

	Aggregate Fair Value	Admitted Assets	Level 1	Level 2	Level 3	Net Asset Value (NAV)	Not Practicable (Carrying Value)
Assets							
Bonds	\$35,857,836,604	\$38,391,783,489	\$2,134,160	\$31,163,172,755	\$4,692,529,689	\$-	\$-
Mortgage loans, net of allowance	7,526,050,545	8,148,940,236	-	-	7,526,050,545	-	-
Cash, cash equivalents and short-term investments	1,673,268,050	1,673,268,050	309,767,638	1,363,500,412	-	-	-
Policy loans	923,307,913	923,307,913	-	-	923,307,913	-	-
Derivative assets	183,264,319	158,624,327	-	182,836,902	427,417	-	-
Securities lending collateral assets	179,885,402	180,158,774	179,600,395	285,007	-	-	-
Separate account assets	327,652,208	347,586,898	3,365,414	313,085,428	11,201,366	-	-
Total Assets	\$46,671,265,041	\$49,823,669,687	\$494,867,607	\$33,022,880,504	\$13,153,516,930	\$-	\$-
Liabilities							
Investment contracts	\$3,044,993,426	\$3,038,991,463	\$-	\$-	\$3,044,993,426	\$-	\$-
Derivative liabilities	3,359,517	2,878,902	-	3,359,517	-	-	-
Total Liabilities	\$3,048,352,943	\$3,041,870,365	\$-	\$3,359,517	\$3,044,993,426	\$-	\$-

D. Not Practicable to Estimate Fair Value

Not applicable.

E. Measured using net asset value

The Company has separate account assets and liabilities measured at NAV. Valuation gains and losses (changes in NAV/fair value of the separate account asset and liability) accrue directly to, and investment risk is borne by, the separate account contractholder.

Note 21 – Other Items

There were no changes that were considered significant to the Company from prior year end.

Note 22 – Events Subsequent

Type I – Recognized Subsequent Events:

Subsequent events have been considered through August 8, 2022, for the statutory statement issued on August 12, 2022.

There were no Type I material events occurring subsequent to the end of the period that merited recognition or disclosure in these statements that have not already been reflected as required.

Type II – Nonrecognized Subsequent Events:

Subsequent events have been considered through August 8, 2022, for the statutory statement issued on August 12, 2022.

There were no Type II material events occurring subsequent to the end of the period that merited recognition or disclosure in these statements that have not already been reflected as required.

Note 23 – Reinsurance

There were no changes that were considered significant to the Company from prior year end.

Note 24 – Retrospectively Rated Contracts and Contracts Subject to Redetermination

Not applicable.

Note 25 – Changes in Incurred Losses and Loss Adjustment Expenses

Not applicable.

Note 26 – Intercompany Pooling Arrangements

Not applicable.

Note 27 – Structured Settlements

Not applicable.

Note 28 – Health Care Receivables

Not applicable.

NOTES TO THE FINANCIAL STATEMENTS

Note 29 – Participating Policies

There were no changes that were considered significant to the Company from prior year end.

Note 30 – Premium Deficiency Reserves

There were no changes that were considered significant to the Company from prior year end.

Note 31 – Reserves for Life Contracts and Annuity Contracts

There were no changes that were considered significant to the Company from prior year end.

Note 32 – Analysis of Annuity Actuarial Reserves and Deposit Type Liabilities by Withdrawal Characteristics

There were no changes that were considered significant to the Company from prior year end.

Note 33 – Analysis of Life Actuarial Reserves by Withdrawal Characteristics

There were no changes that were considered significant to the Company from prior year end.

Note 34 – Premium and Annuity Considerations Deferred and Uncollected

There were no changes that were considered significant to the Company from prior year end.

Note 35 – Separate Accounts

There were no changes that were considered significant to the Company from prior year end.

Note 36 – Loss/Claim Adjustment Expenses

There were no changes that were considered significant to the Company from prior year end.

GENERAL INTERROGATORIES

PART 1 - COMMON INTERROGATORIES

GENERAL

- 1.1

Did the reporting entity experience any material transactions requiring the filing of Disclosure of Material Transactions with the State of Domicile, as required by the Model Act?

Yes [☐] No [☒]
- 1.2

If yes, has the report been filed with the domiciliary state?

Yes [☐] No [☐]
- 2.1

Has any change been made during the year of this statement in the charter, by-laws, articles of incorporation, or deed of settlement of the reporting entity?

Yes [☐] No [☒]
- 2.2

If yes, date of change:
- 3.1

Is the reporting entity a member of an Insurance Holding Company System consisting of two or more affiliated persons, one or more of which is an insurer?

If yes, complete Schedule Y, Parts 1 and 1A.

Yes [☒] No [☐]
- 3.2

Have there been any substantial changes in the organizational chart since the prior quarter end?

Yes [☐] No [☒]
- 3.3

If the response to 3.2 is yes, provide a brief description of those changes.
- 3.4

Is the reporting entity publicly traded or a member of a publicly traded group?

Yes [☐] No [☒]
- 3.5

If the response to 3.4 is yes, provide the CIK (Central Index Key) code issued by the SEC for the entity/group.
- 4.1

Has the reporting entity been a party to a merger or consolidation during the period covered by this statement?

Yes [☐] No [☒]
- 4.2

If yes, provide the name of the entity, NAIC Company Code, and state of domicile (use two letter state abbreviation) for any entity that has ceased to exist as a result of the merger or consolidation.

1	2	3
Name of Entity	NAIC Company Code	State of Domicile

5.

If the reporting entity is subject to a management agreement, including third-party administrator(s), managing general agent(s), attorney-in-fact, or similar agreement, have there been any significant changes regarding the terms of the agreement or principals involved?

If yes, attach an explanation.

Yes [☐] No [☒] N/A [☐]
- 6.1

State as of what date the latest financial examination of the reporting entity was made or is being made.

12/31/2021
- 6.2

State the as of date that the latest financial examination report became available from either the state of domicile or the reporting entity. This date should be the date of the examined balance sheet and not the date the report was completed or released.

12/31/2016
- 6.3

State as of what date the latest financial examination report became available to other states or the public from either the state of domicile or the reporting entity. This is the release date or completion date of the examination report and not the date of the examination (balance sheet date).

05/24/2018
- 6.4

By what department or departments?
OH
- 6.5

Have all financial statement adjustments within the latest financial examination report been accounted for in a subsequent financial statement filed with Departments?

Yes [☐] No [☐] N/A [☒]
- 6.6

Have all of the recommendations within the latest financial examination report been complied with?

Yes [☐] No [☐] N/A [☒]
- 7.1

Has this reporting entity had any Certificates of Authority, licenses or registrations (including corporate registration, if applicable) suspended or revoked by any governmental entity during the reporting period?

Yes [☐] No [☒]
- 7.2

If yes, give full information:
- 8.1

Is the company a subsidiary of a bank holding company regulated by the Federal Reserve Board?

Yes [☐] No [☒]
- 8.2

If response to 8.1 is yes, please identify the name of the bank holding company.
- 8.3

Is the company affiliated with one or more banks, thrifts or securities firms?

Yes [☒] No [☐]
- 8.4

If response to 8.3 is yes, please provide below the names and location (city and state of the main office) of any affiliates regulated by a federal regulatory services agency [i.e. the Federal Reserve Board (FRB), the Office of the Comptroller of the Currency (OCC), the Federal Deposit Insurance Corporation (FDIC) and the Securities Exchange Commission (SEC)] and identify the affiliate's primary federal regulator.

1	2	3	4	5	6
Affiliate Name	Location (City, State)	FRB	OCC	FDIC	SEC
Nationwide Trust Company, FSB	Columbus, OH	NO	YES	NO	NO
Nationwide Investment Services Corp.	Columbus, OH	NO	NO	NO	YES
Nationwide Investment Advisors, LLC	Columbus, OH	NO	NO	NO	YES
Nationwide Securities, LLC	Columbus, OH	NO	NO	NO	YES
Nationwide Fund Advisors	Columbus, OH	NO	NO	NO	YES
Nationwide Fund Distributors, LLC	Columbus, OH	NO	NO	NO	YES
Nationwide Asset Management, LLC	Columbus, OH	NO	NO	NO	YES
Jefferson National Securities Corporation	Louisville, KY	NO	NO	NO	YES

STATEMENT AS OF JUNE 30, 2022 OF THE NATIONWIDE LIFE INSURANCE COMPANY

GENERAL INTERROGATORIES

- 9.1

Are the senior officers (principal executive officer, principal financial officer, principal accounting officer or controller, or persons performing similar functions) of the reporting entity subject to a code of ethics, which includes the following standards?
(a) Honest and ethical conduct, including the ethical handling of actual or apparent conflicts of interest between personal and professional relationships;
(b) Full, fair, accurate, timely and understandable disclosure in the periodic reports required to be filed by the reporting entity;
(c) Compliance with applicable governmental laws, rules and regulations;
(d) The prompt internal reporting of violations to an appropriate person or persons identified in the code; and
(e) Accountability for adherence to the code.

Yes [X] No []
- 9.11

If the response to 9.1 is No, please explain:
- 9.2

Has the code of ethics for senior managers been amended?

Yes [X] No []
- 9.21

If the response to 9.2 is Yes, provide information related to amendment(s).
Updated the "Fair competition and antitrust" and "Records retention, legal holds" sections.
- 9.3

Have any provisions of the code of ethics been waived for any of the specified officers?

Yes [] No [X]
- 9.31

If the response to 9.3 is Yes, provide the nature of any waiver(s).

FINANCIAL

- 10.1

Does the reporting entity report any amounts due from parent, subsidiaries or affiliates on Page 2 of this statement?

Yes [X] No []
- 10.2

If yes, indicate any amounts receivable from parent included in the Page 2 amount:

\$0

INVESTMENT

- 11.1

Were any of the stocks, bonds, or other assets of the reporting entity loaned, placed under option agreement, or otherwise made available for use by another person? (Exclude securities under securities lending agreements.)

Yes [] No [X]
- 11.2

If yes, give full and complete information relating thereto:
12.

Amount of real estate and mortgages held in other invested assets in Schedule BA:

\$638,470,075
13.

Amount of real estate and mortgages held in short-term investments:

\$0
- 14.1

Does the reporting entity have any investments in parent, subsidiaries and affiliates?

Yes [X] No []
- 14.2

If yes, please complete the following:
- | | 1 | 2 |
|---|---|--|
| | Prior Year-End
Book/Adjusted
Carrying Value | Current Quarter
Book/Adjusted
Carrying Value |
| 14.21 Bonds | \$0 | \$0 |
| 14.22 Preferred Stock | \$0 | \$0 |
| 14.23 Common Stock | \$2,741,071,502 | \$3,098,613,088 |
| 14.24 Short-Term Investments | \$80,000,000 | \$117,500,000 |
| 14.25 Mortgage Loans on Real Estate | \$201,481,200 | \$196,114,480 |
| 14.26 All Other | \$133,751,872 | \$159,061,102 |
| 14.27 Total Investment in Parent, Subsidiaries and Affiliates (Subtotal Lines 14.21 to 14.26) | \$3,156,304,574 | \$3,571,288,670 |
| 14.28 Total Investment in Parent included in Lines 14.21 to 14.26 above | \$0 | \$0 |
- 15.1

Has the reporting entity entered into any hedging transactions reported on Schedule DB?

Yes [X] No []
- 15.2

If yes, has a comprehensive description of the hedging program been made available to the domiciliary state?
If no, attach a description with this statement.

Yes [X] No [] N/A []
16.

For the reporting entity's security lending program, state the amount of the following as of the current statement date:
- 16.1

Total fair value of reinvested collateral assets reported on Schedule DL, Parts 1 and 2.

\$179,954,704
- 16.2

Total book adjusted/carrying value of reinvested collateral assets reported on Schedule DL, Parts 1 and 2

\$180,228,077
- 16.3

Total payable for securities lending reported on the liability page.

\$180,559,702

STATEMENT AS OF JUNE 30, 2022 OF THE NATIONWIDE LIFE INSURANCE COMPANY

GENERAL INTERROGATORIES

17. Excluding items in Schedule E - Part 3 - Special Deposits, real estate, mortgage loans and investments held physically in the reporting entity's offices, vaults or safety deposit boxes, were all stocks, bonds and other securities, owned throughout the current year held pursuant to a custodial agreement with a qualified bank or trust company in accordance with Section 1, III - General Examination Considerations, F. Outsourcing of Critical Functions, Custodial or Safekeeping Agreements of the NAIC Financial Condition Examiners Handbook? Yes [X] No []
- 17.1 For all agreements that comply with the requirements of the NAIC Financial Condition Examiners Handbook, complete the following:

1 Name of Custodian(s)	2 Custodian Address
The Bank of New York Mellon	1 Wall Street, New York, NY 10286
Federal Home Loan Bank of Cincinnati	221 E. 4th St, Suite 600, Cincinnati, OH 45202

- 17.2 For all agreements that do not comply with the requirements of the NAIC Financial Condition Examiners Handbook, provide the name, location and a complete explanation:

1 Name(s)	2 Location(s)	3 Complete Explanation(s)

- 17.3 Have there been any changes, including name changes, in the custodian(s) identified in 17.1 during the current quarter? Yes [] No [X]
- 17.4 If yes, give full information relating thereto:

1 Old Custodian	2 New Custodian	3 Date of Change	4 Reason

- 17.5 Investment management – Identify all investment advisors, investment managers, broker/dealers, including individuals that have the authority to make investment decisions on behalf of the reporting entity. For assets that are managed internally by employees of the reporting entity, note as such. ["...that have access to the investment accounts"; "...handle securities"]

1 Name of Firm or Individual	2 Affiliation
Members of the investment staff designated by the Chief Investment Officer as detailed in the Corporate Resolution	I.....
Gramercy Funds Management LLC	U.....
Ares Capital Management LLC	U.....
HPS INVESTMENT PARTNERS, LLC	U.....
T. Rowe Price	U.....
20 GATES MANAGEMENT LLC	U.....
Guggenheim Securities, LLC	U.....

- 17.5097 For those firms/individuals listed in the table for Question 17.5, do any firms/individuals unaffiliated with the reporting entity (i.e. designated with a "U") manage more than 10% of the reporting entity's invested assets?..... Yes [] No [X]

- 17.5098 For firms/individuals unaffiliated with the reporting entity (i.e. designated with a "U") listed in the table for Question 17.5, does the total assets under management aggregate to more than 50% of the reporting entity's invested assets?..... Yes [] No [X]

- 17.6 For those firms or individuals listed in the table for 17.5 with an affiliation code of "A" (affiliated) or "U" (unaffiliated), provide the information for the table below.

1 Central Registration Depository Number	2 Name of Firm or Individual	3 Legal Entity Identifier (LEI)	4 Registered With	5 Investment Management Agreement (IMA) Filed
152209	Gramercy Funds Management LLC	54930052ZV4VR1WG8862	U.S. Securities and Exchange Commission	NO.....
131619	Ares Capital Management LLC	3M096E5S0PEUTB018L53	SEC Registered Investment Adviser	NO.....
282125	HPS INVESTMENT PARTNERS, LLC	5493001W7540H8HM8F38	The U.S. Securities and Exchange Commission	NO.....
126032	T. Rowe Price	FAJ59K741ZRGQ0SHUS25	The U.S. Securities and Exchange Commission	NO.....
155480	20 GATES MANAGEMENT LLC	549300P9T431XY751068	The U.S. Securities and Exchange Commission	NO.....
40638	Guggenheim Securities, LLC	5493005G25VHYWLYJU59	The U.S. Securities and Exchange Commission	NO.....

- 18.1 Have all the filing requirements of the Purposes and Procedures Manual of the NAIC Investment Analysis Office been followed? Yes [X] No []
- 18.2 If no, list exceptions:

19. By self-designating 5GI securities, the reporting entity is certifying the following elements for each self-designated 5GI security:
- a. Documentation necessary to permit a full credit analysis of the security does not exist or an NAIC CRP credit rating for an FE or PL security is not available.
- b. Issuer or obligor is current on all contracted interest and principal payments.
- c. The insurer has an actual expectation of ultimate payment of all contracted interest and principal.
- Has the reporting entity self-designated 5GI securities? Yes [X] No []

20. By self-designating PLGI securities, the reporting entity is certifying the following elements of each self-designated PLGI security:
- a. The security was purchased prior to January 1, 2018.
- b. The reporting entity is holding capital commensurate with the NAIC Designation reported for the security.
- c. The NAIC Designation was derived from the credit rating assigned by an NAIC CRP in its legal capacity as a NRSRO which is shown on a current private letter rating held by the insurer and available for examination by state insurance regulators.
- d. The reporting entity is not permitted to share this credit rating of the PL security with the SVO.
- Has the reporting entity self-designated PLGI securities? Yes [] No [X]

21. By assigning FE to a Schedule BA non-registered private fund, the reporting entity is certifying the following elements of each self-designated FE fund:
- a. The shares were purchased prior to January 1, 2019.
- b. The reporting entity is holding capital commensurate with the NAIC Designation reported for the security.
- c. The security had a public credit rating(s) with annual surveillance assigned by an NAIC CRP in its legal capacity as an NRSRO prior to January 1, 2019.
- d. The fund only or predominantly holds bonds in its portfolio.
- e. The current reported NAIC Designation was derived from the public credit rating(s) with annual surveillance assigned by an NAIC CRP in its legal capacity as an NRSRO.
- f. The public credit rating(s) with annual surveillance assigned by an NAIC CRP has not lapsed.
- Has the reporting entity assigned FE to Schedule BA non-registered private funds that complied with the above criteria? Yes [] No [X]

GENERAL INTERROGATORIES

PART 2 - LIFE AND ACCIDENT AND HEALTH COMPANIES/FRATERNAL BENEFIT SOCIETIES

Life and Accident Health Companies/Fraternal Benefit Societies:

1.

Report the statement value of mortgage loans at the end of this reporting period for the following categories:

1

Amount

1.1

Long-Term Mortgages In Good Standing

1.11

Farm Mortgages

\$

0

1.12

Residential Mortgages

\$

0

1.13

Commercial Mortgages

\$

8,148,940,236

1.14

Total Mortgages in Good Standing

\$

8,148,940,236

1.2

Long-Term Mortgages In Good Standing with Restructured Terms

1.21

Total Mortgages in Good Standing with Restructured Terms

\$

0

1.3

Long-Term Mortgage Loans Upon which Interest is Overdue more than Three Months

1.31

Farm Mortgages

\$

0

1.32

Residential Mortgages

\$

0

1.33

Commercial Mortgages

\$

0

1.34

Total Mortgages with Interest Overdue more than Three Months

\$

0

1.4

Long-Term Mortgage Loans in Process of Foreclosure

1.41

Farm Mortgages

\$

0

1.42

Residential Mortgages

\$

0

1.43

Commercial Mortgages

\$

0

1.44

Total Mortgages in Process of Foreclosure

\$

0

1.5

Total Mortgage Loans (Lines 1.14 + 1.21 + 1.34 + 1.44) (Page 2, Column 3, Lines 3.1 + 3.2)

\$

8,148,940,236

1.6

Long-Term Mortgages Foreclosed, Properties Transferred to Real Estate in Current Quarter

1.61

Farm Mortgages

\$

0

1.62

Residential Mortgages

\$

0

1.63

Commercial Mortgages

\$

0

1.64

Total Mortgages Foreclosed and Transferred to Real Estate

\$

0

2.

Operating Percentages:

2.1

A&H loss percent

214.000

%

2.2

A&H cost containment percent

0.000

%

2.3

A&H expense percent excluding cost containment expenses

33.000

%

3.1

Do you act as a custodian for health savings accounts?

Yes

[]

No

[X]

3.2

If yes, please provide the amount of custodial funds held as of the reporting date

\$

0

3.3

Do you act as an administrator for health savings accounts?

Yes

[]

No

[X]

3.4

If yes, please provide the balance of the funds administered as of the reporting date

\$

0

4.

Is the reporting entity licensed or chartered, registered, qualified, eligible or writing business in at least two states?

Yes

[X]

No

[]

4.1

If no, does the reporting entity assume reinsurance business that covers risks residing in at least one state other than the state of domicile of the reporting entity?

Yes

[]

No

[]

Fraternal Benefit Societies Only:

5.1

In all cases where the reporting entity has assumed accident and health risks from another company, provisions should be made in this statement on account of such reinsurances for reserve equal to that which the original company would have been required to establish had it retained the risks. Has this been done?

Yes

[]

No

[]

N/A

[]

5.2

If no, explain:

6.1

Does the reporting entity have outstanding assessments in the form of liens against policy benefits that have increased surplus?

Yes

[]

No

[]

6.2

If yes, what is the date(s) of the original lien and the total outstanding balance of liens that remain in surplus?

Date	Outstanding Lien Amount

SCHEDULE S - CEDED REINSURANCE

[illegible]

STATEMENT AS OF JUNE 30, 2022 OF THE NATIONWIDE LIFE INSURANCE COMPANY

SCHEDULE T - PREMIUMS AND ANNUITY CONSIDERATIONS

Current Year To Date - Allocated by States and Territories

States, Etc.			1	Direct Business Only					
				Life Contracts		4	5	6	7
				2	3				
			Active Status (a)	Life Insurance Premiums	Annuity Considerations	Accident and Health Insurance Premiums, Including Policy, Membership and Other Fees	Other Considerations	Total Columns 2 Through 5	Deposit-Type Contracts
1.	Alabama	AL	L	3,949,253	58,016,030	4,497,669	0	66,462,952	0
2.	Alaska	AK	L	137,448	2,908,006	143,355	0	3,188,809	0
3.	Arizona	AZ	L	20,528,356	325,139,057	5,274,373	0	350,941,786	0
4.	Arkansas	AR	L	1,321,171	23,073,130	1,314,690	0	25,708,991	0
5.	California	CA	L	44,188,028	766,202,632	9,961,857	0	820,352,517	0
6.	Colorado	CO	L	5,442,604	116,877,961	5,573,536	0	127,894,101	0
7.	Connecticut	CT	L	2,958,409	92,870,526	7,143,120	0	102,972,055	0
8.	Delaware	DE	L	124,572,823	14,296,759	841,706	0	139,711,288	0
9.	District of Columbia	DC	L	119,498	5,098,998	780,749	0	5,999,245	0
10.	Florida	FL	L	53,048,609	609,002,942	11,377,162	0	673,428,713	0
11.	Georgia	GA	L	7,423,380	91,466,925	8,254,497	0	107,144,802	0
12.	Hawaii	HI	L	1,496,102	18,494,503	18,632	0	20,009,237	0
13.	Idaho	ID	L	207,744	26,279,408	1,823,073	0	28,310,225	0
14.	Illinois	IL	L	7,625,044	246,079,361	10,590,984	0	264,295,389	0
15.	Indiana	IN	L	28,089,741	117,911,770	10,005,678	0	156,007,189	0
16.	Iowa	IA	L	33,776,214	29,555,604	1,400,829	0	64,732,647	0
17.	Kansas	KS	L	1,064,747	38,306,199	661,934	0	40,032,880	0
18.	Kentucky	KY	L	2,177,665	38,041,581	2,034,560	0	42,253,806	0
19.	Louisiana	LA	L	3,776,609	52,331,535	296,338	0	56,404,482	0
20.	Maine	ME	L	384,775	11,963,731	338,728	0	12,687,234	0
21.	Maryland	MD	L	10,091,078	129,686,713	3,939,467	0	143,717,258	0
22.	Massachusetts	MA	L	8,312,362	234,481,310	4,553,868	0	247,347,540	0
23.	Michigan	MI	L	7,554,571	136,962,909	4,697,392	0	149,214,872	0
24.	Minnesota	MN	L	6,654,046	65,859,114	500,332	0	73,013,492	0
25.	Mississippi	MS	L	1,906,642	17,062,218	1,395,306	0	20,364,166	0
26.	Missouri	MO	L	2,898,936	60,083,257	2,703,049	0	65,685,242	0
27.	Montana	MT	L	388,671	11,866,812	238,180	0	12,493,663	0
28.	Nebraska	NE	L	348,186	18,626,621	1,259,267	0	20,234,074	0
29.	Nevada	NV	L	854,784	35,715,400	1,079,147	0	37,649,331	0
30.	New Hampshire	NH	L	840,986	44,115,093	987,548	0	45,943,627	0
31.	New Jersey	NJ	L	13,190,167	168,300,595	7,739,465	0	189,230,227	0
32.	New Mexico	NM	L	199,006	16,424,464	1,292,444	0	17,915,914	0
33.	New York	NY	L	107,396,166	412,170,981	5,114,282	0	524,681,429	0
34.	North Carolina	NC	L	26,624,286	90,111,644	6,671,742	0	123,407,672	0
35.	North Dakota	ND	L	11,488,477	12,009,279	425,726	0	23,923,482	0
36.	Ohio	OH	L	20,278,718	282,605,647	15,808,263	0	318,692,628	4,657,266,331
37.	Oklahoma	OK	L	608,435	43,835,014	1,895,227	0	46,338,676	0
38.	Oregon	OR	L	4,006,792	44,721,669	461,946	0	49,190,407	0
39.	Pennsylvania	PA	L	22,314,506	257,921,339	10,115,827	0	290,351,672	0
40.	Rhode Island	RI	L	1,087,794	36,291,497	464,196	0	37,843,487	0
41.	South Carolina	SC	L	5,427,499	36,642,541	5,043,212	0	47,113,252	0
42.	South Dakota	SD	L	160,813	8,829,218	250,605	0	9,240,636	0
43.	Tennessee	TN	L	7,076,321	64,779,280	4,753,469	0	76,609,070	0
44.	Texas	TX	L	44,682,265	345,820,909	33,277,144	0	423,780,318	0
45.	Utah	UT	L	1,811,453	20,541,928	2,772,409	0	25,125,790	0
46.	Vermont	VT	L	547,548	12,471,728	995,154	0	14,014,430	0
47.	Virginia	VA	L	8,946,471	105,649,972	5,269,021	0	119,865,464	0
48.	Washington	WA	L	1,477,937	104,171,842	1,003,790	0	106,653,569	0
49.	West Virginia	WV	L	7,570,958	18,124,176	9,348,411	0	35,043,545	0
50.	Wisconsin	WI	L	2,640,558	85,138,455	3,098,026	0	90,877,039	0
51.	Wyoming	WY	L	661,522	5,641,841	2,318,182	0	8,621,545	0
52.	American Samoa	AS	N	18,036	0	0	0	18,036	0
53.	Guam	GU	L	69	50,269	0	0	50,338	0
54.	Puerto Rico	PR	L	125,937	28,567,467	0	0	28,693,404	0
55.	U.S. Virgin Islands	VI	L	6,799	235	0	0	7,034	0
56.	Northern Mariana Islands	MP	N	0	0	0	0	0	0
57.	Canada	CAN	N	22,163	142,687	0	0	164,850	0
58.	Aggregate Other Aliens	OT	XXX	177,228	2,618,533	534	0	2,796,295	0
59.	Subtotal	XXX		670,686,406	5,641,959,315	221,806,101	0	6,534,451,822	4,657,266,331
90.	Reporting entity contributions for employee benefits plans	XXX		0	0	0	0	0	0
91.	Dividends or refunds applied to purchase paid-up additions and annuities	XXX		6,943,184	0	0	0	6,943,184	0
92.	Dividends or refunds applied to shorten endowment or premium paying period	XXX		0	0	0	0	0	0
93.	Premium or annuity considerations waived under disability or other contract provisions	XXX		1,876,661	0	9,276	0	1,885,937	0
94.	Aggregate or other amounts not allocable by State	XXX		0	0	0	0	0	0
95.	Totals (Direct Business)	XXX		679,506,251	5,641,959,315	221,815,377	0	6,543,280,943	4,657,266,331
96.	Plus Reinsurance Assumed	XXX		4,505,295	6,062,075	0	0	10,567,370	0
97.	Totals (All Business)	XXX		684,011,546	5,648,021,390	221,815,377	0	6,553,848,313	4,657,266,331
98.	Less Reinsurance Ceded	XXX		69,356,889	319,956,114	221,688,953	0	611,001,956	0
99.	Totals (All Business) less Reinsurance Ceded	XXX		614,654,657	5,328,065,276	126,424	0	5,942,846,357	4,657,266,331
DETAILS OF WRITE-INS									
58001.	Foreign - other alien	XXX		177,228	2,618,533	534	0	2,796,295	0
58002.		XXX							
58003.		XXX							
58998.	Summary of remaining write-ins for Line 58 from overflow page	XXX		0	0	0	0	0	0
58999.	Totals (Lines 58001 through 58003 plus 58998)(Line 58 above)	XXX		177,228	2,618,533	534	0	2,796,295	0
9401.		XXX							
9402.		XXX							
9403.		XXX							
9498.	Summary of remaining write-ins for Line 94 from overflow page	XXX		0	0	0	0	0	0
9499.	Totals (Lines 9401 through 9403 plus 9498)(Line 94 above)	XXX		0	0	0	0	0	0

(a) Active Status Counts:

L - Licensed or Chartered - Licensed Insurance carrier or domiciled RRG.....54
E - Eligible - Reporting entities eligible or approved to write surplus lines in the state.....0
N - None of the above - Not allowed to write business in the state.....3

R - Registered - Non-domiciled RRGs.....0
Q - Qualified - Qualified or accredited reinsurer.....0

STATEMENT AS OF JUNE 30, 2022 OF THE NATIONWIDE LIFE INSURANCE COMPANY

12

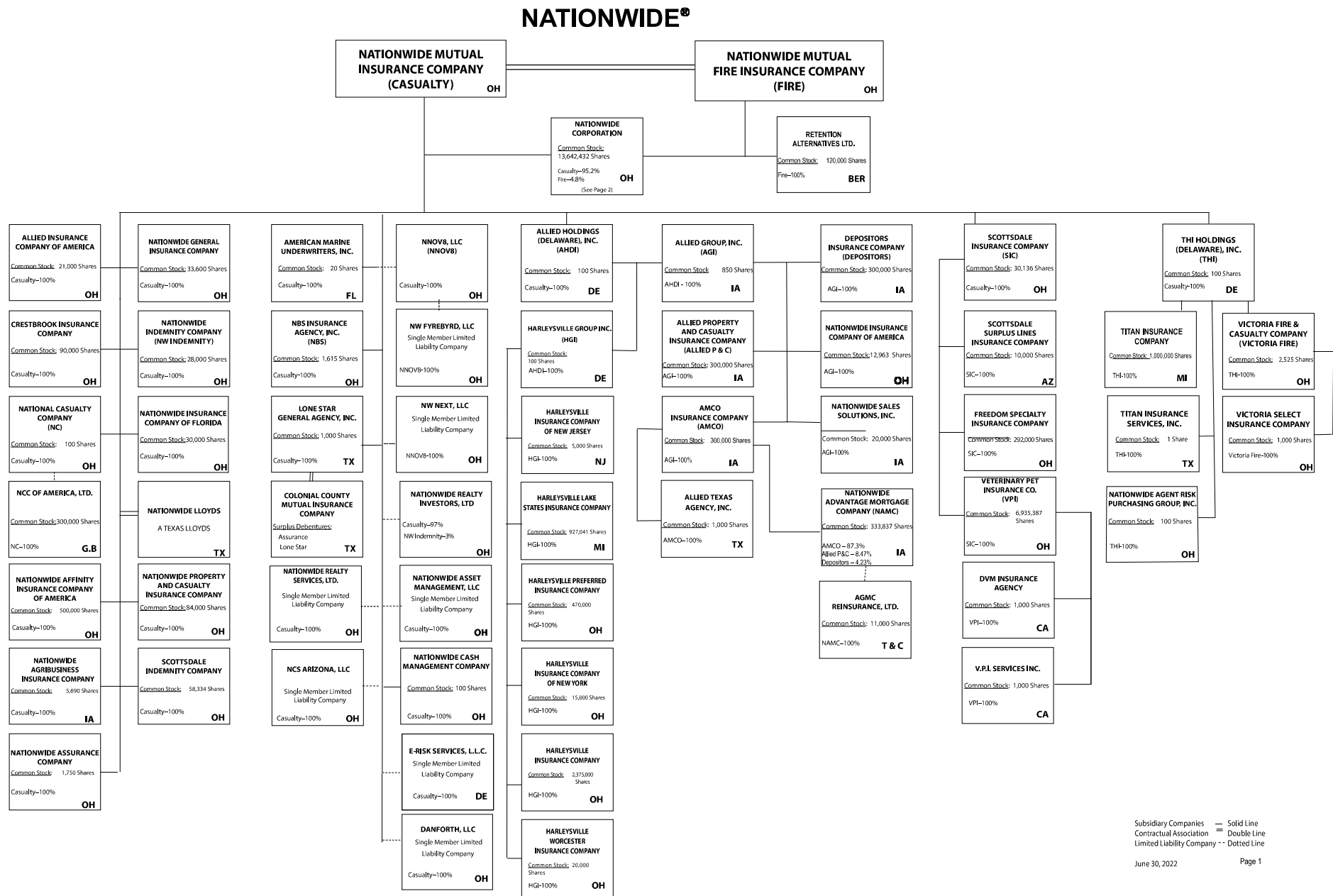

(Casualty/Fire subsidiaries)

STATEMENT AS OF JUNE 30, 2022 OF THE NATIONWIDE LIFE INSURANCE COMPANY

12.1

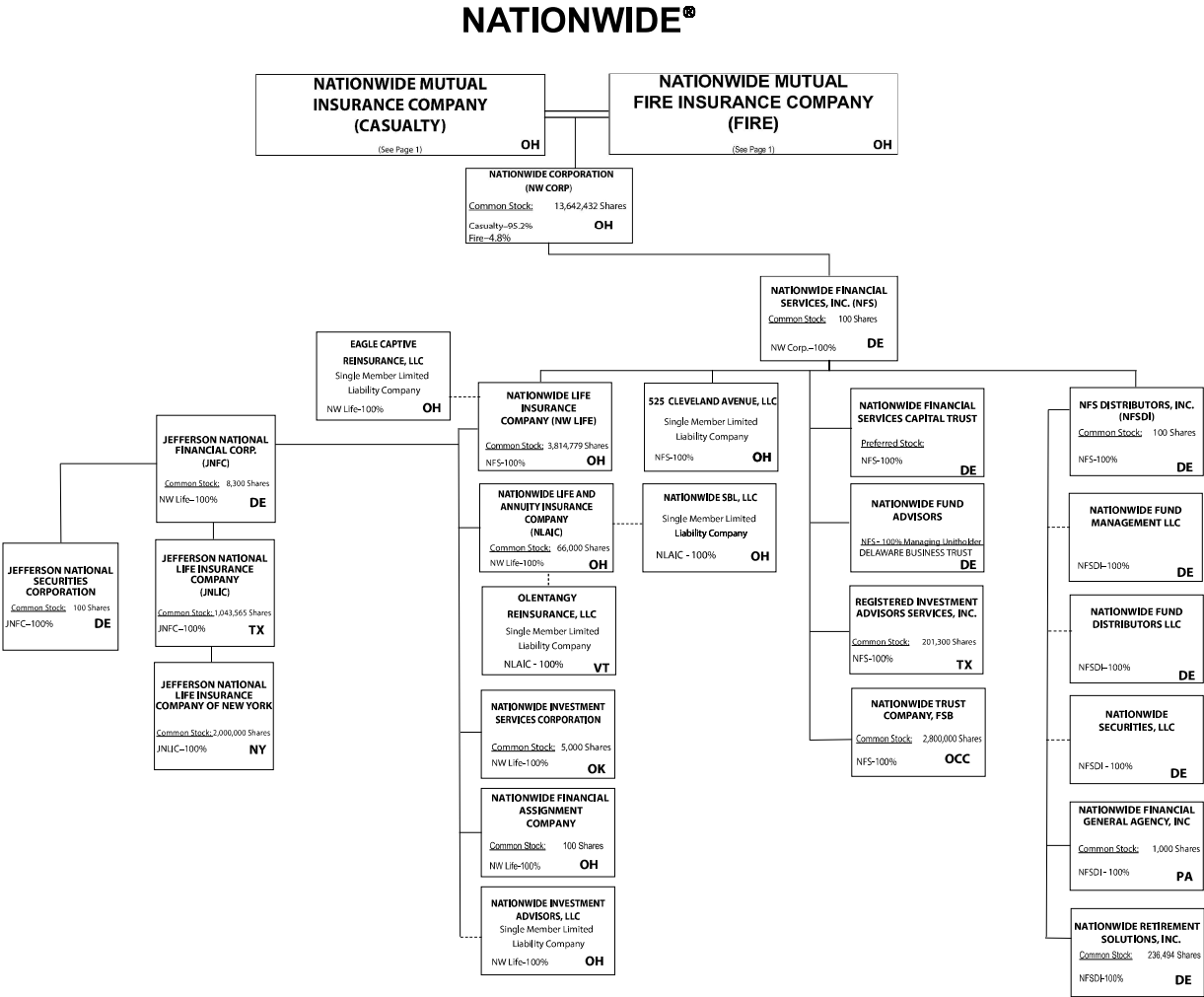

(Nationwide Corp. subsidiaries)

Subsidiary Companies — Solid Line
Contractual Association = Double Line
Limited Liability Company - - Dotted Line

STATEMENT AS OF JUNE 30, 2022 OF THE NATIONWIDE LIFE INSURANCE COMPANY

NATIONWIDE INSURANCE COMPANIES

NAIC Group Code	Group Name	NAIC Company Code	State of Domicile	Federal ID Number	Name of Company
0140	Nationwide	10127	OH	27-0114983	Allied Insurance Company of America
0140	Nationwide	42579	IA	42-1201931	Allied Property and Casualty Insurance Company
0140	Nationwide	19100	IA	42-6054959	AMCO Insurance Company
0140	Nationwide	29262	TX	74-1061659	Colonial County Mutual Insurance Company
0140	Nationwide	18961	OH	68-0066866	Crestbrook Insurance Company
0140	Nationwide	42587	IA	42-1207150	Depositors Insurance Company
0140	Nationwide	15821	OH	42-4523959	Eagle Captive Reinsurance, LLC
0140	Nationwide	22209	OH	75-6013587	Freedom Specialty Insurance Company
0140	Nationwide	23582	OH	41-0417250	Harleysville Insurance Company
0140	Nationwide	42900	NJ	23-2253669	Harleysville Insurance Company of New Jersey
0140	Nationwide	10674	OH	23-2864924	Harleysville Insurance Company of New York
0140	Nationwide	14516	MI	38-3198542	Harleysville Lake States Insurance Company
0140	Nationwide	35696	OH	23-2384978	Harleysville Preferred Insurance Company
0140	Nationwide	26182	OH	04-1989660	Harleysville Worcester Insurance Company
0140	Nationwide	64017	TX	75-0300900	Jefferson National Life Insurance Company
0140	Nationwide	15727	NY	47-1180302	Jefferson National Life Insurance Company of New York
0140	Nationwide	11991	OH	38-0865250	National Casualty Company
0140	Nationwide	26093	OH	48-0470690	Nationwide Affinity Insurance Company of America
0140	Nationwide	28223	IA	42-1015537	Nationwide Agribusiness Insurance Company
0140	Nationwide	10723	OH	95-0639970	Nationwide Assurance Company
0140	Nationwide	23760	OH	31-4425763	Nationwide General Insurance Company
0140	Nationwide	10070	OH	31-1399201	Nationwide Indemnity Company
0140	Nationwide	25453	OH	95-2130882	Nationwide Insurance Company of America
0140	Nationwide	10948	OH	31-1613686	Nationwide Insurance Company of Florida
0140	Nationwide	92657	OH	31-1000740	Nationwide Life and Annuity Insurance Company
0140	Nationwide	66869	OH	31-4156830	Nationwide Life Insurance Company
0140	Nationwide	42110	TX	75-1780981	Nationwide Lloyds
0140	Nationwide	23779	OH	31-4177110	Nationwide Mutual Fire Insurance Company
0140	Nationwide	23787	OH	31-4177100	Nationwide Mutual Insurance Company
0140	Nationwide	37877	OH	31-0970750	Nationwide Property & Casualty Insurance Company
0140	Nationwide	13999	VT	27-1712056	Olentangy Reinsurance, LLC
0140	Nationwide	15580	OH	31-1117969	Scottsdale Indemnity Company
0140	Nationwide	41297	OH	31-1024978	Scottsdale Insurance Company
0140	Nationwide	10672	AZ	86-0835870	Scottsdale Surplus Lines Insurance Company
0140	Nationwide	36269	MI	86-0619597	Titan Insurance Company
0140	Nationwide	42285	OH	95-3750113	Veterinary Pet Insurance Company
0140	Nationwide	42889	OH	34-1394913	Victoria Fire & Casualty Company
0140	Nationwide	10105	OH	34-1777972	Victoria Select Insurance Company

STATEMENT AS OF JUNE 30, 2022 OF THE NATIONWIDE LIFE INSURANCE COMPANY

SCHEDULE Y
PART 1A - DETAIL OF INSURANCE HOLDING COMPANY SYSTEM

1	2	3	4	5	6	7	8	9	10	11	12	13	14	15	16
Group Code	Group Name	NAIC Company Code	ID Number	Federal RSSD	CIK	Name of Securities Exchange if Publicly Traded (U.S. or International)	Names of Parent, Subsidiaries Or Affiliates	Domi-ciliary Location	Relation-ship to Reporting Entity	Directly Controlled by (Name of Entity/Person)	Type of Control (Ownership, Board, Management, Attorney-in-Fact, Influence, Other)	If Control is Ownership Provide Percen-tage	Ultimate Controlling Entity(ies)/Person(s)	Is an SCA Filing Re-quired? (Yes/No)	*
.0140	Nationwide		31-1486309				10 W. Nationwide, LLC	OH	NIA	Nationwide Realty Investors, Ltd.	Ownership	100.000	Nationwide Mutual Insurance Company	..NO	
.0140	Nationwide		31-1486309				1000 Yard Street, LLC	OH	NIA	Nationwide Realty Investors, Ltd.	Ownership	100.000	Nationwide Mutual Insurance Company	..NO	
.0140	Nationwide		31-1486309				1015 Long Street, LLC	OH	NIA	Nationwide Realty Investors, Ltd.	Ownership	100.000	Nationwide Mutual Insurance Company	..NO	
.0140	Nationwide		31-1486309				1050 Yard Street, LLC	OH	NIA	Nationwide Realty Investors, Ltd.	Ownership	100.000	Nationwide Mutual Insurance Company	..NO	
.0140	Nationwide		31-1486309				1125 Rail Street, LLC	OH	NIA	Nationwide Realty Investors, Ltd.	Ownership	100.000	Nationwide Mutual Insurance Company	..NO	
.0140	Nationwide		31-1733036				120 Acre Partners, LLC	DE	NIA	Nationwide Realty Investors, Ltd.	Ownership	95.000	Nationwide Mutual Insurance Company	..NO	1
.0140	Nationwide		20-4939866				1125 Yard Street, LLC	OH	NIA	NRI Equity Land Investments, LLC	Ownership	100.000	Nationwide Mutual Insurance Company	..NO	
.0140	Nationwide		20-4939867				1175 Bobcat, LLC	OH	NIA	NRI Equity Land Investments, LLC	Ownership	100.000	Nationwide Mutual Insurance Company	..NO	
.0140	Nationwide		26-2451988				1492 Capital, LLC	OH	NIA	Nationwide Mutual Insurance Company	Ownership	100.000	Nationwide Mutual Insurance Company	..NO	
.0140	Nationwide		31-1486309				111 Rivulon Boulevard, LLC	OH	NIA	NRI-Rivulon, LLC	Ownership	100.000	Nationwide Mutual Insurance Company	..NO	
.0140	Nationwide		31-1486309				155 Rivulon Boulevard, LLC	OH	NIA	NRI-Rivulon, LLC	Ownership	100.000	Nationwide Mutual Insurance Company	..NO	
.0140	Nationwide		31-1486309				161 Rivulon Boulevard, LLC	OH	NIA	NRI-Rivulon, LLC	Ownership	100.000	Nationwide Mutual Insurance Company	..NO	
.0140	Nationwide		31-1580283				170 Marconi, LLC	OH	NIA	NID Investments, LLC	Ownership	100.000	Nationwide Mutual Insurance Company	..NO	
.0140	Nationwide		31-1580283				245 Parks Edge Place, LLC	OH	NIA	NID Investments, LLC	Ownership	100.000	Nationwide Mutual Insurance Company	..NO	
.0140	Nationwide		31-1486309				275 Rivulon Boulevard, LLC	OH	NIA	NRI-Rivulon, LLC	Ownership	100.000	Nationwide Mutual Insurance Company	..NO	
.0140	Nationwide		31-1486309				300 Rivulon Boulevard, LLC	OH	NIA	NRI-Rivulon, LLC	Ownership	100.000	Nationwide Mutual Insurance Company	..NO	
.0140	Nationwide		31-1486309				310 Rivulon Boulevard, LLC	OH	NIA	NRI-Rivulon, LLC	Ownership	100.000	Nationwide Mutual Insurance Company	..NO	
.0140	Nationwide		31-1486309				343 N. Front, LLC	OH	NIA	Nationwide Realty Investors, Ltd.	Ownership	100.000	Nationwide Mutual Insurance Company	..NO	
.0140	Nationwide		31-1486309				400 Rivulon Boulevard, LLC	OH	NIA	NRI-Rivulon, LLC	Ownership	100.000	Nationwide Mutual Insurance Company	..NO	
.0140	Nationwide		31-1580283				400 West Nationwide Boulevard, LLC	OH	NIA	NID Investments, LLC	Ownership	100.000	Nationwide Mutual Insurance Company	..NO	
.0140	Nationwide		31-1486309				410 Rivulon Boulevard, LLC	OH	NIA	NRI-Rivulon, LLC	Ownership	100.000	Nationwide Mutual Insurance Company	..NO	
.0140	Nationwide		31-1580283				425 West Nationwide Boulevard, LLC	OH	NIA	NID Investments, LLC	Ownership	100.000	Nationwide Mutual Insurance Company	..NO	
.0140	Nationwide		31-1486309				44 Chestnut, LLC	OH	NIA	Nationwide Realty Investors, Ltd.	Ownership	100.000	Nationwide Mutual Insurance Company	..NO	
.0140	Nationwide		38-4118665				500 Neil Avenue, LLC	OH	NIA	NID HP, LLC	Ownership	100.000	Nationwide Mutual Insurance Company	..NO	
.0140	Nationwide		38-4118665				515 Kilbourne Street, LLC	OH	NIA	NID HP, LLC	Ownership	100.000	Nationwide Mutual Insurance Company	..NO	
.0140	Nationwide		87-1954007				525 Cleveland Avenue, LLC	OH	NIA	Nationwide Financial Services, Inc.	Ownership	100.000	Nationwide Mutual Insurance Company	..NO	
.0140	Nationwide		20-4939866				735 Bobcat Avenue, LLC	OH	NIA	GVY Residential, LLC	Ownership	100.000	Nationwide Mutual Insurance Company	..NO	
.0140	Nationwide		31-1486309				75 Rivulon Boulevard, LLC	OH	NIA	NRI-Rivulon, LLC	Ownership	100.000	Nationwide Mutual Insurance Company	..NO	
.0140	Nationwide		20-4939866				775 Yard Street, LLC	OH	NIA	NRI Equity Land Investments, LLC	Ownership	100.000	Nationwide Mutual Insurance Company	..NO	
.0140	Nationwide		20-4939866				777 Swan Street, LLC	OH	NIA	NRI Equity Land Investments, LLC	Ownership	100.000	Nationwide Mutual Insurance Company	..NO	
.0140	Nationwide		20-4939866				780 Yard Street, LLC	OH	NIA	NRI Equity Land Investments, LLC	Ownership	100.000	Nationwide Mutual Insurance Company	..NO	
.0140	Nationwide		20-4939866				795 Rail Street, LLC	OH	NIA	NRI Equity Land Investments, LLC	Ownership	100.000	Nationwide Mutual Insurance Company	..NO	
.0140	Nationwide		20-4939866				800 Bobcat Avenue, LLC	OH	NIA	NRI Equity Land Investments, LLC	Ownership	100.000	Nationwide Mutual Insurance Company	..NO	
.0140	Nationwide		20-4939866				800 Goodale Boulevard, LLC	OH	NIA	NRI Equity Land Investments, LLC	Ownership	100.000	Nationwide Mutual Insurance Company	..NO	
.0140	Nationwide		20-4939866				800 Yard Street, LLC	OH	NIA	NRI Equity Land Investments, LLC	Ownership	100.000	Nationwide Mutual Insurance Company	..NO	
.0140	Nationwide		20-4939866				805 Bobcat Avenue, LLC	OH	NIA	GVY Residential, LLC	Ownership	100.000	Nationwide Mutual Insurance Company	..NO	
.0140	Nationwide		20-4939866				808 Yard Street, LLC	OH	NIA	GVY Residential, LLC	Ownership	100.000	Nationwide Mutual Insurance Company	..NO	
.0140	Nationwide		20-4939866				820 Goodale Boulevard, LLC	OH	NIA	NRI Equity Land Investments, LLC	Ownership	100.000	Nationwide Mutual Insurance Company	..NO	
.0140	Nationwide		20-4939866				822 Williams Avenue, LLC	OH	NIA	GVY Residential, LLC	Ownership	100.000	Nationwide Mutual Insurance Company	..NO	
.0140	Nationwide		20-4939866				825 Junction Way, LLC	OH	NIA	GVY Residential, LLC	Ownership	100.000	Nationwide Mutual Insurance Company	..NO	
.0140	Nationwide		20-4939866				828 Bobcat Avenue, LLC	OH	NIA	NRI Equity Land Investments, LLC	Ownership	100.000	Nationwide Mutual Insurance Company	..NO	
.0140	Nationwide		20-4939866				840 Third Avenue, LLC	OH	NIA	NRI Equity Land Investments, LLC	Ownership	100.000	Nationwide Mutual Insurance Company	..NO	
.0140	Nationwide		20-4939866				840 Yard Street, LLC	OH	NIA	GVY Residential, LLC	Ownership	100.000	Nationwide Mutual Insurance Company	..NO	
.0140	Nationwide		20-4939866				845 Yard Street, LLC	OH	NIA	GVY Residential, LLC	Ownership	100.000	Nationwide Mutual Insurance Company	..NO	
.0140	Nationwide		20-4939866				855 Third Avenue, LLC	OH	NIA	NRI Equity Land Investments, LLC	Ownership	100.000	Nationwide Mutual Insurance Company	..NO	
.0140	Nationwide		20-4939866				860 Third Avenue, LLC	OH	NIA	NRI Equity Land Investments, LLC	Ownership	100.000	Nationwide Mutual Insurance Company	..NO	
.0140	Nationwide		20-4939866				880 Third Avenue, LLC	OH	NIA	NRI Equity Land Investments, LLC	Ownership	100.000	Nationwide Mutual Insurance Company	..NO	
.0140	Nationwide		20-4939866				880 Yard Street, LLC	OH	NIA	GVY Residential, LLC	Ownership	100.000	Nationwide Mutual Insurance Company	..NO	
.0140	Nationwide		20-4939866				895 W. Third Avenue, LLC	OH	NIA	NRI Equity Land Investments, LLC	Ownership	100.000	Nationwide Mutual Insurance Company	..NO	
.0140	Nationwide		20-4939866				950 Dorchester Way, LLC	OH	NIA	GVY Residential, LLC	Ownership	100.000	Nationwide Mutual Insurance Company	..NO	
.0140	Nationwide		20-4939866				950 Goodale Boulevard, LLC	OH	NIA	NRI Equity Land Investments, LLC	Ownership	100.000	Nationwide Mutual Insurance Company	..NO	
.0140	Nationwide		31-1486309				960 Bobcat Avenue, LLC	OH	NIA	Nationwide Realty Investors, Ltd.	Ownership	100.000	Nationwide Mutual Insurance Company	..NO	
.0140	Nationwide		31-1486309				975 Rail Street, LLC	OH	NIA	Nationwide Realty Investors, Ltd.	Ownership	100.000	Nationwide Mutual Insurance Company	..NO	
.0140	Nationwide		31-1486309				995 Yard Street, LLC	OH	NIA	Nationwide Realty Investors, Ltd.	Ownership	100.000	Nationwide Mutual Insurance Company	..NO	

STATEMENT AS OF JUNE 30, 2022 OF THE NATIONWIDE LIFE INSURANCE COMPANY

SCHEDULE Y
PART 1A - DETAIL OF INSURANCE HOLDING COMPANY SYSTEM

1	2	3	4	5	6	7	8	9	10	11	12	13	14	15	16
Group Code	Group Name	NAIC Company Code	ID Number	Federal RSSD	CIK	Name of Securities Exchange if Publicly Traded (U.S. or International)	Names of Parent, Subsidiaries Or Affiliates	Domi-ciliary Location	Relation-ship to Reporting Entity	Directly Controlled by (Name of Entity/Person)	Type of Control (Ownership, Board, Management, Attorney-in-Fact, Influence, Other)	If Control is Ownership Provide Percentage	Ultimate Controlling Entity(ies)/Person(s)	Is an SCA Filing Re-quired? (Yes/No)	*
.0140	Nationwide		31-1486309				18555 Claret Drive, LLC	OH	NIA	NRI Cavasson, LLC	Ownership	100.000	Nationwide Mutual Insurance Company	NO	
.0140	Nationwide		31-1486309				18615 Claret Drive, LLC	OH	NIA	NRI Cavasson, LLC	Ownership	100.000	Nationwide Mutual Insurance Company	NO	
.0140	Nationwide		31-1486309				18700 Hayden Road, LLC	OH	NIA	NRI Cavasson, LLC	Ownership	100.000	Nationwide Mutual Insurance Company	NO	
.0140	Nationwide		31-1486309				18750 Hayden Road, LLC	OH	NIA	NRI Cavasson, LLC	Ownership	100.000	Nationwide Mutual Insurance Company	NO	
.0140	Nationwide		31-1580283				AD DORA, LLC	OH	NIA	NWD Investments, LLC	Ownership	100.000	Nationwide Mutual Insurance Company	NO	
.0140	Nationwide		31-1580283				ADTV, LLC	OH	NIA	NWD Investments, LLC	Ownership	100.000	Nationwide Mutual Insurance Company	NO	
.0140	Nationwide		52-2227314				AGMC Reinsurance, Ltd.	TCA	NIA	Nationwide Advantage Mortgage Company	Ownership	100.000	Nationwide Mutual Insurance Company	NO	
.0140	Nationwide		42-0958655				ALLIED Group, Inc.	IA	IA	Allied Holdings (Delaware), Inc.	Ownership	100.000	Nationwide Mutual Insurance Company	NO	
.0140	Nationwide		46-4628790				Allied Holdings (Delaware), Inc.	DE	IA	Nationwide Mutual Insurance Company	Ownership	100.000	Nationwide Mutual Insurance Company	YES	
.0140	Nationwide	10127	27-0114983				ALLIED Insurance Company of America	OH	IA	Nationwide Mutual Insurance Company	Ownership	100.000	Nationwide Mutual Insurance Company	NO	
							ALLIED Property and Casualty Insurance Company	IA	IA	ALLIED Group, Inc.	Ownership	100.000	Nationwide Mutual Insurance Company	NO	
.0140	Nationwide	42579	42-1201931				ALLIED Texas Agency, Inc.	TX	IA	AMCO Insurance Company	Ownership	100.000	Nationwide Mutual Insurance Company	NO	
.0140	Nationwide	19100	42-6054959				AMCO Insurance Company	IA	IA	ALLIED Group, Inc.	Ownership	100.000	Nationwide Mutual Insurance Company	NO	
.0140	Nationwide		59-1031596				American Marine Underwriters, Inc.	FL	NIA	Nationwide Mutual Insurance Company	Ownership	100.000	Nationwide Mutual Insurance Company	NO	
.0140	Nationwide		81-4532504				American Tax Credit Fund 2017-A, LLC	OH	NIA	Nationwide Life Insurance Company	Ownership	100.000	Nationwide Mutual Insurance Company	NO	
.0140	Nationwide		82-2001573				American Tax Credit Fund 2017-B, LLC	OH	NIA	Nationwide Life Insurance Company	Ownership	100.000	Nationwide Mutual Insurance Company	NO	
.0140	Nationwide		82-4591498				American Tax Credit Fund 2018-A, LLC	OH	NIA	Nationwide Life Insurance Company	Ownership	100.000	Nationwide Mutual Insurance Company	NO	
.0140	Nationwide		83-0606592				American Tax Credit Fund 2018-B, LLC	OH	NIA	Nationwide Life Insurance Company	Ownership	100.000	Nationwide Mutual Insurance Company	NO	
.0140	Nationwide		83-0620232				American Tax Credit Fund 2018-C, LLC	OH	NIA	Nationwide Life Insurance Company	Ownership	100.000	Nationwide Mutual Insurance Company	NO	
.0140	Nationwide		83-3900932				American Tax Credit Fund 2019-A, LLC	OH	NIA	Nationwide Life Insurance Company	Ownership	100.000	Nationwide Mutual Insurance Company	NO	
.0140	Nationwide		83-3953721				American Tax Credit Fund 2019-B, LLC	OH	NIA	Nationwide Life Insurance Company	Ownership	100.000	Nationwide Mutual Insurance Company	NO	
.0140	Nationwide		84-3443067				American Tax Credit Fund 2020-A, LLC	OH	NIA	Nationwide Life Insurance Company	Ownership	100.000	Nationwide Mutual Insurance Company	NO	
.0140	Nationwide		85-2359702				American Tax Credit Fund 2020-B, LLC	OH	NIA	Nationwide Life Insurance Company	Ownership	100.000	Nationwide Mutual Insurance Company	NO	
							American Tax Credit Fund 2021-A, LLC (fka								
.0140	Nationwide		85-2649655				American Tax Credit Fund 2020-C, LLC)	OH	NIA	Nationwide Life Insurance Company	Ownership	100.000	Nationwide Mutual Insurance Company	NO	
.0140	Nationwide		86-2502912				American Tax Credit Fund 2021-B, LLC	OH	NIA	Nationwide Life Insurance Company	Ownership	100.000	Nationwide Mutual Insurance Company	NO	
.0140	Nationwide		87-1349942				American Tax Credit Fund 2021-C, LLC	OH	NIA	Nationwide Life Insurance Company	Ownership	100.000	Nationwide Mutual Insurance Company	NO	
.0140	Nationwide		87-4753681				American Tax Credit Fund 2022-A, LLC	OH	NIA	Nationwide Life Insurance Company	Ownership	100.000	Nationwide Mutual Insurance Company	NO	
.0140	Nationwide		87-4771309				American Tax Credit Fund 2022-B, LLC	OH	NIA	Nationwide Life Insurance Company	Ownership	100.000	Nationwide Mutual Insurance Company	NO	
.0140	Nationwide		31-1580283				Arena District CA I, LLC	OH	NIA	NWD Investments, LLC	Ownership	100.000	Nationwide Mutual Insurance Company	NO	
			90-0280710				Arena District Owners Association	OH	OTH	Other non-Nationwide	n/a	0.000	Other non-Nationwide	NO	2
.0140	Nationwide		31-1486309				Ballantrae Woods, LLC	OH	NIA	Nationwide Realty Investors, Ltd.	Ownership	100.000	Nationwide Mutual Insurance Company	NO	
.0140	Nationwide		31-1486309				Cavasson Hotel, LLC	OH	NIA	Cavasson Hotel Holdings, LLC	Ownership	100.000	Nationwide Mutual Insurance Company	NO	
.0140	Nationwide		31-1486309				Cavasson Hotel Holdings, LLC	OH	NIA	NRI Cavasson, LLC	Ownership	100.000	Nationwide Mutual Insurance Company	NO	
.0140	Nationwide		20-1618232				CNRI-Cannonsport Condominium, LLC	OH	NIA	CNRI-Cannonsport, LLC	Ownership	100.000	Nationwide Mutual Insurance Company	NO	
.0140	Nationwide		20-1618232				CNRI-Cannonsport, LLC	OH	NIA	Nationwide Realty Investors, Ltd.	Ownership	100.000	Nationwide Mutual Insurance Company	NO	
.0140	Nationwide	29262	74-1061659				Colonial County Mutual Insurance Company	TX	IA	Other non-Nationwide	contract	0.000	Other non-Nationwide	NO	2
.0140	Nationwide		31-1486309				Cottages at Hyatts LLC	OH	NIA	Nationwide Realty Investors, Ltd.	Ownership	100.000	Nationwide Mutual Insurance Company	NO	
.0140	Nationwide	18961	68-0066866				Crestbrook Insurance Company	OH	IA	Nationwide Mutual Insurance Company	Ownership	100.000	Nationwide Mutual Insurance Company	NO	
.0140	Nationwide		31-1486309				Crewville, Ltd.	OH	NIA	Nationwide Realty Investors, Ltd.	Ownership	100.000	Nationwide Mutual Insurance Company	NO	
.0140	Nationwide		84-5052608				Danforth, LLC	OH	NIA	Nationwide Mutual Insurance Company	Ownership	100.000	Nationwide Mutual Insurance Company	NO	
.0140	Nationwide	42587	42-1207150				Depositors Insurance Company	IA	IA	ALLIED Group, Inc.	Ownership	100.000	Nationwide Mutual Insurance Company	NO	
							Discover Affordable Housing Investment Fund I LLC	OH	OTH	Other non-Nationwide	n/a	0.000	Other non-Nationwide	NO	2
.0140	Nationwide		46-4104813				DWM Insurance Agency	CA	NIA	Veterinary Pet Insurance Company	Ownership	100.000	Nationwide Mutual Insurance Company	NO	
.0140	Nationwide	15821	33-0096671				Eagle Captive Reinsurance, LLC	OH	IA	Nationwide Life Insurance Company	Ownership	100.000	Nationwide Mutual Insurance Company	NO	
.0140	Nationwide		47-4523959				E-Risk Services, L.L.C.	DE	NIA	Nationwide Mutual Insurance Company	Ownership	100.000	Nationwide Mutual Insurance Company	NO	
.0140	Nationwide	22209	26-3260559				Freedom Specialty Insurance Company	OH	IA	Scottsdale Insurance Company	Ownership	100.000	Nationwide Mutual Insurance Company	NO	
.0140	Nationwide		75-6013587				Grandview Yard Hotel Holdings, LLC	OH	NIA	NRI Equity Land Investments, LLC	Ownership	100.000	Nationwide Mutual Insurance Company	NO	
.0140	Nationwide		20-4939866				Grandview Yard Hotel, LLC	OH	NIA	Grandview Yard Hotel Holdings, LLC	Ownership	100.000	Nationwide Mutual Insurance Company	NO	
.0140	Nationwide		20-4939866				GVY Residential, LLC	OH	NIA	NRI Equity Land Investments, LLC	Ownership	100.000	Nationwide Mutual Insurance Company	NO	
.0140	Nationwide		20-4939866				Harlem Road Developers, LLC	OH	NIA	Nationwide Realty Investors, Ltd.	Ownership	100.000	Nationwide Mutual Insurance Company	NO	
.0140	Nationwide		31-1486309				Harleysville Group Inc.	DE	NIA	Allied Holdings (Delaware), Inc.	Ownership	100.000	Nationwide Mutual Insurance Company	NO	
.0140	Nationwide		51-0241172												

STATEMENT AS OF JUNE 30, 2022 OF THE NATIONWIDE LIFE INSURANCE COMPANY

SCHEDULE Y
PART 1A - DETAIL OF INSURANCE HOLDING COMPANY SYSTEM

1	2	3	4	5	6	7	8	9	10	11	12	13	14	15	16
Group Code	Group Name	NAIC Company Code	ID Number	Federal RSSD	CIK	Name of Securities Exchange if Publicly Traded (U.S. or International)	Names of Parent, Subsidiaries Or Affiliates	Domi-ciliary Location	Relation-ship to Reporting Entity	Directly Controlled by (Name of Entity/Person)	Type of Control (Ownership, Board, Management, Attorney-in-Fact, Influence, Other)	If Control is Owner-ship Provide Percen-tage	Ultimate Controlling Entity(ies)/Person(s)	Is an SCA Filing Re-quired? (Yes/No)	*
.0140	Nationwide	23582	41-0417250				Harleysville Insurance Company Harleysville Insurance Company of New Jersey	OH	IA	Harleysville Group, Inc.	Ownership	100.000	Nationwide Mutual Insurance Company	NO	
.0140	Nationwide	42900	23-2253669				Harleysville Insurance Company of New Jersey	NJ	IA	Harleysville Group, Inc.	Ownership	100.000	Nationwide Mutual Insurance Company	NO	
.0140	Nationwide	10674	23-2864924				Harleysville Insurance Company of New York	OH	IA	Harleysville Group, Inc.	Ownership	100.000	Nationwide Mutual Insurance Company	NO	
.0140	Nationwide	14516	38-3198542				Harleysville Lake States Insurance Company	MI	IA	Harleysville Group, Inc.	Ownership	100.000	Nationwide Mutual Insurance Company	NO	
.0140	Nationwide	35696	23-2384978				Harleysville Preferred Insurance Company	OH	IA	Harleysville Group, Inc.	Ownership	100.000	Nationwide Mutual Insurance Company	NO	
.0140	Nationwide	26182	04-1989660				Harleysville Worcester Insurance Company	OH	IA	Harleysville Group, Inc.	Ownership	100.000	Nationwide Mutual Insurance Company	NO	
.0140	Nationwide		20-3289512				Jefferson National Financial Corp.	DE	NIA	Nationwide Life Insurance Company	Ownership	100.000	Nationwide Mutual Insurance Company	YES	
.0140	Nationwide	64017	75-0300900				Jefferson National Life Insurance Company	TX	IA	Jefferson National Financial Corporation	Ownership	100.000	Nationwide Mutual Insurance Company	NO	
.0140	Nationwide						Jefferson National Life Insurance Company of New York	NY	IA	Jefferson National Life Insurance Company	Ownership	100.000	Nationwide Mutual Insurance Company	NO	
.0140	Nationwide	15727	47-1180302				Jefferson National Securities Corporation	DE	NIA	Jefferson National Financial Corporation	Ownership	100.000	Nationwide Mutual Insurance Company	NO	
.0140	Nationwide		61-1340595				Jerome Village Company, LLC	OH	NIA	Nationwide Realty Investors, Ltd.	Ownership	100.000	Nationwide Mutual Insurance Company	NO	
.0140	Nationwide		31-1486309				JV Developers, LLC	OH	NIA	Nationwide Realty Investors, Ltd.	Ownership	100.000	Nationwide Mutual Insurance Company	NO	
.0140	Nationwide		31-1486309				Lone Star General Agency, Inc.	TX	IA	Nationwide Mutual Insurance Company	Ownership	100.000	Nationwide Mutual Insurance Company	NO	
.0140	Nationwide		74-1395229				National Casualty Company	OH	IA	Nationwide Mutual Insurance Company	Ownership	100.000	Nationwide Mutual Insurance Company	NO	
.0140	Nationwide	11991	38-0865250				National Casualty Company of America, Ltd.	GBR	IA	National Casualty Company	Ownership	100.000	Nationwide Mutual Insurance Company	NO	
.0140	Nationwide		42-1154244				Nationwide Advantage Mortgage Company	IA	NIA	AIMCO Insurance Company	Ownership	87.300	Nationwide Mutual Insurance Company	YES	1
.0140	Nationwide		42-1154244				Nationwide Advantage Mortgage Company	IA	NIA	ALLIED Property & Casualty Insurance Company	Ownership	8.470	Nationwide Mutual Insurance Company	YES	1
.0140	Nationwide		42-1154244				Nationwide Advantage Mortgage Company	IA	NIA	Depositors Insurance Company	Ownership	4.230	Nationwide Mutual Insurance Company	YES	1
.0140	Nationwide	26093	48-0470690				Nationwide Affinity Insurance Company of America	OH	IA	Nationwide Mutual Insurance Company	Ownership	100.000	Nationwide Mutual Insurance Company	NO	
.0140	Nationwide	28223	42-1015537				Nationwide Agribusiness Insurance Company	IA	IA	Nationwide Mutual Insurance Company	Ownership	100.000	Nationwide Mutual Insurance Company	NO	
.0140	Nationwide		31-1578869				Nationwide Arena, LLC	OH	NIA	NRI Arena, LLC	Ownership	90.000	Nationwide Mutual Insurance Company	NO	1
.0140	Nationwide		20-8670712				Nationwide Asset Management, LLC	OH	NIA	Nationwide Mutual Insurance Company	Ownership	100.000	Nationwide Mutual Insurance Company	NO	
.0140	Nationwide	10723	95-0639970				Nationwide Assurance Company	OH	IA	Nationwide Mutual Insurance Company	Ownership	100.000	Nationwide Mutual Insurance Company	NO	
.0140	Nationwide		31-1036287				Nationwide Cash Management Company	OH	NIA	Nationwide Mutual Insurance Company	Ownership	100.000	Nationwide Mutual Insurance Company	NO	
.0140	Nationwide		31-4416546				Nationwide Corporation	OH	NIA	Nationwide Mutual Insurance Company	Ownership	95.200	Nationwide Mutual Insurance Company	YES	1
.0140	Nationwide		31-4416546				Nationwide Corporation	OH	NIA	Nationwide Mutual Fire Insurance Company	Ownership	4.800	Nationwide Mutual Insurance Company	YES	1
.0140	Nationwide		31-1667326				Nationwide Financial Assignment Company	OH	NIA	Nationwide Life Insurance Company	Ownership	100.000	Nationwide Mutual Insurance Company	NO	
.0140	Nationwide		23-2412039				Nationwide Financial General Agency, Inc.	PA	NIA	NFS Distributors, Inc.	Ownership	100.000	Nationwide Mutual Insurance Company	NO	
.0140	Nationwide		31-6554353				Nationwide Financial Services Capital Trust	DE	NIA	Nationwide Financial Services, Inc.	Ownership	100.000	Nationwide Mutual Insurance Company	NO	
.0140	Nationwide		31-1486870				Nationwide Financial Services, Inc.	DE	UDP	Nationwide Corporation	Ownership	100.000	Nationwide Mutual Insurance Company	NO	
.0140	Nationwide		52-6969857				Nationwide Fund Advisors	DE	NIA	Nationwide Financial Services, Inc.	Ownership	100.000	Nationwide Mutual Insurance Company	NO	
.0140	Nationwide		31-1748721				Nationwide Fund Distributors LLC	DE	NIA	NFS Distributors, Inc.	Ownership	100.000	Nationwide Mutual Insurance Company	NO	
.0140	Nationwide		31-0900518				Nationwide Fund Management LLC	DE	NIA	NFS Distributors, Inc.	Ownership	100.000	Nationwide Mutual Insurance Company	NO	
.0140	Nationwide	23760	31-4425763				Nationwide General Insurance Company	OH	IA	Nationwide Mutual Insurance Company	Ownership	100.000	Nationwide Mutual Insurance Company	NO	
.0140	Nationwide	10070	31-1399201				Nationwide Indemnity Company	OH	IA	Nationwide Mutual Insurance Company	Ownership	100.000	Nationwide Mutual Insurance Company	NO	
.0140	Nationwide	25453	95-2130882				Nationwide Insurance Company of America	OH	IA	ALLIED Group, Inc.	Ownership	100.000	Nationwide Mutual Insurance Company	NO	
.0140	Nationwide	10948	31-1613686				Nationwide Insurance Company of Florida	OH	IA	Nationwide Mutual Insurance Company	Ownership	100.000	Nationwide Mutual Insurance Company	NO	
.0140	Nationwide		41-2206199				Nationwide Investment Advisors, LLC	OH	NIA	Nationwide Life Insurance Company	Ownership	100.000	Nationwide Mutual Insurance Company	NO	
.0140	Nationwide		73-0988442				Nationwide Investment Services Corporation	OK	NIA	Nationwide Life Insurance Company	Ownership	100.000	Nationwide Mutual Insurance Company	YES	
.0140	Nationwide						Nationwide Life and Annuity Insurance Company	OH	IA	Nationwide Life Insurance Company	Ownership	100.000	Nationwide Mutual Insurance Company	NO	
.0140	Nationwide	92657	31-1000740				Nationwide Life Insurance Company	OH	RE	Nationwide Financial Services, Inc.	Ownership	100.000	Nationwide Mutual Insurance Company	NO	
.0140	Nationwide	66869	31-4156830				Nationwide Life Tax Credit Partners 2002-A, LLC	OH	NIA	Nationwide Life Insurance Company	Other	0.010	Nationwide Mutual Insurance Company	NO	1
.0140	Nationwide		13-4212969				Nationwide Life Tax Credit Partners 2002-B, LLC	OH	NIA	Nationwide Life Insurance Company	Other	0.010	Nationwide Mutual Insurance Company	NO	1
.0140	Nationwide		01-0749754				Nationwide Life Tax Credit Partners 2003-A, LLC	OH	NIA	Nationwide Life Insurance Company	Other	0.010	Nationwide Mutual Insurance Company	NO	1
.0140	Nationwide		54-2113175				Nationwide Life Tax Credit Partners 2003-B, LLC	OH	NIA	Nationwide Life Insurance Company	Other	0.010	Nationwide Mutual Insurance Company	NO	1
.0140	Nationwide		58-2672725				LLC	OH	NIA	Nationwide Life Insurance Company	Other	0.010	Nationwide Mutual Insurance Company	NO	1

STATEMENT AS OF JUNE 30, 2022 OF THE NATIONWIDE LIFE INSURANCE COMPANY

SCHEDULE Y
PART 1A - DETAIL OF INSURANCE HOLDING COMPANY SYSTEM

1	2	3	4	5	6	7	8	9	10	11	12 Type of Control (Ownership, Board, Management, Attorney-in-Fact, Influence, Other)	13 If Control is Owner- ship Provide Percen- tage	14 Ultimate Controlling Entity(ies)/Person(s)	15 Is an SCA Filing Re- quired? (Yes/No)	16 *
Group Code	Group Name	NAIC Company Code	ID Number	Federal RSSD	CIK	Name of Securities Exchange if Publicly Traded (U.S. or International)	Names of Parent, Subsidiaries Or Affiliates	Domi- ciliary Loca- tion	Rela- tion- ship to Reporting Entity	Directly Controlled by (Name of Entity/Person)					
.0140	Nationwide		20-0382144				Nationwide Life Tax Credit Partners 2004-A, LLC	OH	NIA	Nationwide Life Insurance Company	Other	0.010	Nationwide Mutual Insurance Company	NO	1
.0140	Nationwide		20-0745965				Nationwide Life Tax Credit Partners 2004-C, LLC	OH	NIA	Nationwide Life Insurance Company	Other	0.010	Nationwide Mutual Insurance Company	NO	1
.0140	Nationwide		20-1918935				Nationwide Life Tax Credit Partners 2004-F, LLC	OH	NIA	Nationwide Life Insurance Company	Other	0.010	Nationwide Mutual Insurance Company	NO	1
.0140	Nationwide		20-2303694				Nationwide Life Tax Credit Partners 2005-A, LLC	OH	NIA	Nationwide Life Insurance Company	Other	0.010	Nationwide Mutual Insurance Company	NO	1
.0140	Nationwide		20-2303602				Nationwide Life Tax Credit Partners 2005-B, LLC	OH	NIA	Nationwide Life Insurance Company	Other	0.010	Nationwide Mutual Insurance Company	NO	1
.0140	Nationwide		20-2450960				Nationwide Life Tax Credit Partners 2005-C, LLC	OH	NIA	Nationwide Life Insurance Company	Other	0.010	Nationwide Mutual Insurance Company	NO	1
.0140	Nationwide		20-2774223				Nationwide Life Tax Credit Partners 2005-E, LLC	OH	NIA	Nationwide Life Insurance Company	Other	0.010	Nationwide Mutual Insurance Company	NO	1
.0140	Nationwide		21-1288836				Nationwide Life Tax Credit Partners 2007-A, LLC	OH	NIA	Nationwide Life Insurance Company	Other	0.010	Nationwide Mutual Insurance Company	NO	1
.0140	Nationwide		27-1362364				Nationwide Life Tax Credit Partners 2009-I, LLC	OH	NIA	Nationwide Life Insurance Company	Other	0.010	Nationwide Mutual Insurance Company	NO	1
.0140	Nationwide		45-0469525				Nationwide Life Tax Credit Partners No. 1, LLC	OH	NIA	Nationwide Life Insurance Company	Other	0.010	Nationwide Mutual Insurance Company	NO	1
.0140	Nationwide	42110	75-1780981				Nationwide Lloyds	TX	IA	n/a	contract	0.000	Nationwide Mutual Insurance Company	NO	2
.0140	Nationwide		42-1373380				Nationwide Sales Solutions, Inc. (fka	IA	NIA	ALLIED Group, Inc.	Ownership	100.000	Nationwide Mutual Insurance Company	NO	
.0140	Nationwide		75-3191025				Nationwide Member Solutions Agency Inc.)	OH	NIA	Nationwide Mutual Insurance Company	Ownership	100.000	Nationwide Mutual Insurance Company	NO	
.0140	Nationwide	23779	31-4177110				Nationwide Mutual Capital, LLC	OH	IA	Other non-Nationwide	n/a	0.000	Other non-Nationwide	NO	2
.0140	Nationwide	23787	31-4177100				Nationwide Mutual Fire Insurance Company	OH	UIP	Other non-Nationwide	n/a	0.000	Other non-Nationwide	NO	2
.0140	Nationwide		34-2012765				Nationwide Mutual Insurance Company	OH	NIA	Nationwide Mutual Insurance Company	Ownership	100.000	Nationwide Mutual Insurance Company	NO	
.0140	Nationwide	37877	31-0970750				Nationwide Private Equity Fund, LLC	OH	NIA	Nationwide Mutual Insurance Company	Ownership	100.000	Nationwide Mutual Insurance Company	NO	
.0140	Nationwide		31-1486309				Nationwide Property and Casualty Insurance Company	OH	IA	Nationwide Mutual Insurance Company	Ownership	100.000	Nationwide Mutual Insurance Company	NO	
.0140	Nationwide		31-1486309				Nationwide Realty Investors, Ltd.	OH	NIA	Nationwide Mutual Insurance Company	Ownership	97.000	Nationwide Mutual Insurance Company	NO	1
.0140	Nationwide		31-1486309				Nationwide Realty Investors, Ltd.	OH	NIA	Nationwide Indemnity Company	Ownership	3.000	Nationwide Mutual Insurance Company	NO	1
.0140	Nationwide		31-1486309				Nationwide Realty Management, LLC	OH	NIA	Nationwide Realty Investors, Ltd.	Ownership	100.000	Nationwide Mutual Insurance Company	NO	
.0140	Nationwide						Nationwide Realty Services, Ltd.	OH	NIA	Nationwide Mutual Insurance Company	Ownership	100.000	Nationwide Mutual Insurance Company	NO	
.0140	Nationwide		73-0948330				Nationwide Retirement Solutions, Inc.	DE	NIA	NFS Distributors, Inc.	Ownership	100.000	Nationwide Mutual Insurance Company	NO	
.0140	Nationwide		83-2250056				Nationwide SBL, LLC	OH	NIA	Nationwide Life and Annuity Insurance Company	Ownership	100.000	Nationwide Mutual Insurance Company	NO	
.0140	Nationwide		36-2434406				Nationwide Securities, LLC	OH	NIA	NFS Distributors, Inc.	Ownership	100.000	Nationwide Mutual Insurance Company	NO	
.0140	Nationwide		46-1952215				Nationwide Tax Credit Partners 2013-A, LLC	OH	NIA	Nationwide Life Insurance Company	Other	0.010	Nationwide Mutual Insurance Company	NO	1
.0140	Nationwide		46-1971926				Nationwide Tax Credit Partners 2013-B, LLC	OH	NIA	Nationwide Life Insurance Company	Other	0.010	Nationwide Mutual Insurance Company	NO	1
.0140	Nationwide		31-1592130	2729677			Nationwide Trust Company, FSB	US	OTH	Nationwide Financial Services, Inc.	Ownership	100.000	Nationwide Mutual Insurance Company	NO	2
.0140	Nationwide		20-5976272				Nationwide Ventures, LLC	OH	NIA	Nationwide Mutual Insurance Company	Ownership	100.000	Nationwide Mutual Insurance Company	NO	
.0140	Nationwide		31-0871532				NBS Insurance Agency, Inc.	OH	IA	Nationwide Mutual Insurance Company	Ownership	100.000	Nationwide Mutual Insurance Company	NO	
.0140	Nationwide		85-4193218				NCS Arizona, LLC	OH	NIA	Nationwide Mutual Insurance Company	Ownership	100.000	Nationwide Mutual Insurance Company	NO	
.0140	Nationwide		11-3651828				ND La Quinta Partners, LLC	DE	NIA	Nationwide Realty Investors, Ltd.	Ownership	95.000	Nationwide Mutual Insurance Company	NO	1
.0140	Nationwide		31-1630871				NFS Distributors, Inc.	DE	NIA	Nationwide Financial Services, Inc.	Ownership	100.000	Nationwide Mutual Insurance Company	NO	
.0140	Nationwide		82-5195340				NLIC REO Holdings, LLC	OH	NIA	Nationwide Life Insurance Company	Ownership	100.000	Nationwide Mutual Insurance Company	NO	
.0140	Nationwide		82-5194959				NMIC REO Holdings, LLC	OH	NIA	Nationwide Mutual Insurance Company	Ownership	100.000	Nationwide Mutual Insurance Company	NO	
.0140	Nationwide		46-3762545				NNOV8, LLC	OH	NIA	Nationwide Mutual Insurance Company	Ownership	100.000	Nationwide Mutual Insurance Company	NO	
.0140	Nationwide		20-4939866				North of Third, LLC	OH	NIA	NRI Equity Land Investments, LLC	Ownership	100.000	Nationwide Mutual Insurance Company	NO	
.0140	Nationwide		31-1486309				NRI Arena, LLC	OH	NIA	Nationwide Realty Investors, Ltd.	Ownership	100.000	Nationwide Mutual Insurance Company	NO	
.0140	Nationwide		31-1486309				NRI Brookside, LLC	OH	NIA	Nationwide Realty Investors, Ltd.	Ownership	100.000	Nationwide Mutual Insurance Company	NO	
.0140	Nationwide		31-1486309				NRI Builders, LLC	OH	NIA	Nationwide Realty Investors, Ltd.	Ownership	100.000	Nationwide Mutual Insurance Company	NO	
.0140	Nationwide		31-1486309				NRI Cavasson, LLC	OH	NIA	Nationwide Realty Investors, Ltd.	Ownership	100.000	Nationwide Mutual Insurance Company	NO	
.0140	Nationwide		31-1486309				NRI Communities/Harris Blvd., LLC	OH	NIA	Nationwide Realty Investors, Ltd.	Ownership	100.000	Nationwide Mutual Insurance Company	NO	

STATEMENT AS OF JUNE 30, 2022 OF THE NATIONWIDE LIFE INSURANCE COMPANY

SCHEDULE Y
PART 1A - DETAIL OF INSURANCE HOLDING COMPANY SYSTEM

1	2	3	4	5	6	7	8	9	10	11	12	13	14	15	16
Group Code	Group Name	NAIC Company Code	ID Number	Federal RSSD	CIK	Name of Securities Exchange if Publicly Traded (U.S. or International)	Names of Parent, Subsidiaries Or Affiliates	Domi-ciliary Location	Relation-ship to Reporting Entity	Directly Controlled by (Name of Entity/Person)	Type of Control (Ownership, Board, Management, Attorney-in-Fact, Influence, Other)	If Control is Ownership Provide Percen-tage	Ultimate Controlling Entity(ies)/Person(s)	Is an SCA Filing Re-quired? (Yes/No)	*
.0140	Nationwide		31-1486309				NRI Corporate Housing, LLC	OH	NIA	Nationwide Realty Investors, Ltd.	Ownership	100.000	Nationwide Mutual Insurance Company	.NO	
.0140	Nationwide		31-1486309				NRI Cramer Creek, LLC	OH	NIA	Nationwide Realty Investors, Ltd.	Ownership	100.000	Nationwide Mutual Insurance Company	.NO	
.0140	Nationwide		20-4939866				NRI Equity Land Investments, LLC	OH	NIA	Nationwide Realty Investors, Ltd.	Ownership	80.000	Nationwide Mutual Insurance Company	.NO	.1
.0140	Nationwide		26-0212217				NRI Equity Tampa, LLC	OH	NIA	Nationwide Realty Investors, Ltd.	Ownership	100.000	Nationwide Mutual Insurance Company	.NO	
.0140	Nationwide		31-1486309				NRI Office Ventures, Ltd	OH	NIA	Nationwide Realty Investors, Ltd.	Ownership	100.000	Nationwide Mutual Insurance Company	.NO	
.0140	Nationwide		31-1580283				NRI Telecom, LLC	OH	NIA	NID Investments, LLC	Ownership	100.000	Nationwide Mutual Insurance Company	.NO	
.0140	Nationwide		31-1486309				NRI-Rivulon, LLC	OH	NIA	Nationwide Realty Investors, Ltd.	Ownership	100.000	Nationwide Mutual Insurance Company	.NO	
.0140	Nationwide		90-0729552				NTCIF-2011, LLC	OH	NIA	Nationwide Mutual Insurance Company	Ownership	50.000	Nationwide Mutual Insurance Company	.NO	.1
.0140	Nationwide		90-0729552				NTCIF-2011, LLC	OH	NIA	Nationwide Mutual Fire Insurance Company	Ownership	50.000	Nationwide Mutual Insurance Company	.NO	.1
.0140	Nationwide		27-4700627				NTCP 2011-A, LLC	OH	OTH	Nationwide Life Insurance Company	Other	0.010	Nationwide Mutual Insurance Company	.NO	.2
.0140	Nationwide		46-0741029				NTCP 2012-A, LLC	OH	OTH	Nationwide Life Insurance Company	Other	0.010	Nationwide Mutual Insurance Company	.NO	.2
.0140	Nationwide		46-3309896				NTCP 2013-C, LLC	OH	OTH	Nationwide Life Insurance Company	Other	0.010	Nationwide Mutual Insurance Company	.NO	.2
.0140	Nationwide		46-4111078				NTCP 2014-A, LLC	OH	OTH	Nationwide Mutual Insurance Company	Other	0.010	Nationwide Mutual Insurance Company	.NO	.2
.0140	Nationwide		47-1404116				NTCP 2014-B, LLC	OH	OTH	Nationwide Life Insurance Company	Other	0.010	Nationwide Mutual Insurance Company	.NO	.2
.0140	Nationwide		47-1413242				NTCP 2014-C, LLC	OH	OTH	Nationwide Life Insurance Company	Other	0.010	Nationwide Mutual Insurance Company	.NO	.2
.0140	Nationwide		47-3909345				NTCP 2015-A, LLC	OH	OTH	Nationwide Life Insurance Company	Other	0.010	Nationwide Mutual Insurance Company	.NO	.2
.0140	Nationwide		47-4148470				NTCP 2015-B, LLC	OH	OTH	Nationwide Life Insurance Company	Other	0.010	Nationwide Mutual Insurance Company	.NO	.2
.0140	Nationwide		81-3836925				NTCP 2016-A, LLC	OH	NIA	Nationwide Life Insurance Company	Ownership	100.000	Nationwide Mutual Insurance Company	.NO	
.0140	Nationwide		82-2015065				NTCP 2017-A, LLC	OH	NIA	Nationwide Life Insurance Company	Ownership	100.000	Nationwide Mutual Insurance Company	.NO	
.0140	Nationwide		84-1969518				NW Fyrebyrd, LLC	OH	NIA	NNOV8, LLC	Ownership	100.000	Nationwide Mutual Insurance Company	.NO	
.0140	Nationwide		85-3363961				NW Next, LLC	OH	NIA	Nationwide Mutual Insurance Company	Ownership	100.000	Nationwide Mutual Insurance Company	.NO	
.0140	Nationwide		81-0936428				NW Private Debt, LLC	OH	NIA	Nationwide Mutual Insurance Company	Ownership	100.000	Nationwide Mutual Insurance Company	.NO	
.0140	Nationwide		26-1903919				NW REI, LLC	DE	NIA	Nationwide Mutual Insurance Company	Ownership	100.000	Nationwide Mutual Insurance Company	.NO	
.0140	Nationwide		87-1087011				NW-Asheville, LLC	OH	NIA	Nationwide Mutual Insurance Company	Ownership	100.000	Nationwide Mutual Insurance Company	.NO	
													Nationwide Mutual Fire Insurance Company		
.0140	Nationwide		84-3942108				NW-Beloit, LLC	OH	NIA	Nationwide Mutual Fire Insurance Company	Ownership	100.000	Company	.NO	
.0140	Nationwide		87-0847675				NW-Broadway at Surf, LLC	OH	NIA	Nationwide Mutual Insurance Company	Ownership	100.000	Nationwide Mutual Insurance Company	.NO	
													Nationwide Life and Annuity Insurance		
.0140	Nationwide		88-2152576				NW-Colfax, LLC	OH	NIA	Company	Ownership	100.000	Nationwide Mutual Insurance Company	.NO	
.0140	Nationwide		87-3648595				NW-Corazon, LLC	OH	NIA	Nationwide Life Insurance Company	Ownership	100.000	Nationwide Mutual Insurance Company	.NO	
.0140	Nationwide		84-2920247				NW-Cranberry, LLC	OH	NIA	Nationwide Life Insurance Company	Ownership	100.000	Nationwide Mutual Insurance Company	.NO	
.0140	Nationwide		86-3529884				NW-Englewood, LLC	OH	NIA	Nationwide Life Insurance Company	Ownership	100.000	Nationwide Mutual Insurance Company	.NO	
.0140	Nationwide		84-4388876				NW-Escalante, LLC	OH	NIA	Nationwide Mutual Insurance Company	Ownership	100.000	Nationwide Mutual Insurance Company	.NO	
.0140	Nationwide		86-1538532				NW-Escalante II, LLC	OH	NIA	Nationwide Mutual Insurance Company	Ownership	100.000	Nationwide Mutual Insurance Company	.NO	
.0140	Nationwide		31-1580283				NWD 205 Vine, LLC	OH	NIA	NWD Investments, LLC	Ownership	100.000	Nationwide Mutual Insurance Company	.NO	
.0140	Nationwide		31-1580283				NWD 225 Nationwide, LLC	OH	NIA	NWD Investments, LLC	Ownership	100.000	Nationwide Mutual Insurance Company	.NO	
.0140	Nationwide		31-1580283				NWD 230 West, LLC	OH	NIA	NWD Investments, LLC	Ownership	100.000	Nationwide Mutual Insurance Company	.NO	
.0140	Nationwide		31-1580283				NWD 240 Nationwide, LLC	OH	NIA	NWD Investments, LLC	Ownership	100.000	Nationwide Mutual Insurance Company	.NO	
.0140	Nationwide		31-1580283				NWD 250 Brodbelt, LLC	OH	NIA	NWD Investments, LLC	Ownership	100.000	Nationwide Mutual Insurance Company	.NO	
.0140	Nationwide		31-1580283				NWD 250 West, LLC	OH	NIA	NWD Investments, LLC	Ownership	100.000	Nationwide Mutual Insurance Company	.NO	
.0140	Nationwide		31-1580283				NWD 265 Neil, LLC	OH	NIA	NWD Investments, LLC	Ownership	100.000	Nationwide Mutual Insurance Company	.NO	
.0140	Nationwide		31-1580283				NWD 275 Marconi, LLC	OH	NIA	NWD Investments, LLC	Ownership	100.000	Nationwide Mutual Insurance Company	.NO	
.0140	Nationwide		31-1580283				NWD 300 Neil, LLC	OH	NIA	NWD Investments, LLC	Ownership	100.000	Nationwide Mutual Insurance Company	.NO	
.0140	Nationwide		31-1580283				NWD 300 Spring, LLC	OH	NIA	NWD Investments, LLC	Ownership	100.000	Nationwide Mutual Insurance Company	.NO	
.0140	Nationwide		31-1580283				NWD 355 McConnell, LLC	OH	NIA	NWD Investments, LLC	Ownership	100.000	Nationwide Mutual Insurance Company	.NO	
.0140	Nationwide		31-1580283				NWD 425 Nationwide, LLC	OH	NIA	NWD Investments, LLC	Ownership	100.000	Nationwide Mutual Insurance Company	.NO	
.0140	Nationwide		31-1580283				NWD 500 Nationwide, LLC	OH	NIA	NWD Investments, LLC	Ownership	100.000	Nationwide Mutual Insurance Company	.NO	
.0140	Nationwide		31-1580283				NWD Arena Crossing, LLC	OH	NIA	NWD Investments, LLC	Ownership	100.000	Nationwide Mutual Insurance Company	.NO	
.0140	Nationwide		31-1580283				NWD Arena District I, LLC	OH	NIA	NWD Investments, LLC	Ownership	100.000	Nationwide Mutual Insurance Company	.NO	
.0140	Nationwide		31-1580283				NWD Arena District II, LLC	OH	NIA	NWD Investments, LLC	Ownership	100.000	Nationwide Mutual Insurance Company	.NO	
.0140	Nationwide		31-1580283				NWD Arena District MM, LLC	OH	NIA	NWD Investments, LLC	Ownership	100.000	Nationwide Mutual Insurance Company	.NO	
.0140	Nationwide		31-1580283				NWD Arena District PW, LLC	OH	NIA	NWD Investments, LLC	Ownership	100.000	Nationwide Mutual Insurance Company	.NO	
.0140	Nationwide		31-1580283				NWD Arena District V, LLC	OH	NIA	NWD Investments, LLC	Ownership	100.000	Nationwide Mutual Insurance Company	.NO	
.0140	Nationwide		31-1580283				NWD Athletic Club, LLC	OH	NIA	NWD Investments, LLC	Ownership	100.000	Nationwide Mutual Insurance Company	.NO	

STATEMENT AS OF JUNE 30, 2022 OF THE NATIONWIDE LIFE INSURANCE COMPANY

SCHEDULE Y
PART 1A - DETAIL OF INSURANCE HOLDING COMPANY SYSTEM

1	2	3	4	5	6	7	8	9	10	11	12	13	14	15	16
Group Code	Group Name	NAIC Company Code	ID Number	Federal RSSD	CIK	Name of Securities Exchange if Publicly Traded (U.S. or International)	Names of Parent, Subsidiaries Or Affiliates	Domi-ciliary Location	Relation-ship to Reporting Entity	Directly Controlled by (Name of Entity/Person)	Type of Control (Ownership, Board, Management, Attorney-in-Fact, Influence, Other)	If Control is Ownership Provide Percen-tage	Ultimate Controlling Entity(ies)/Person(s)	Is an SCA Filing Re-quired? (Yes/No)	*
.0140	Nationwide		88-2975730				NW-Boise, LLC	.OH	NIA	Nationwide Life Insurance Company	Ownership	100.000	Nationwide Mutual Insurance Company	..NO	
.0140	Nationwide		31-1580283				NWD Brodbelt, LLC	.OH	NIA	NWD Investments, LLC	Ownership	100.000	Nationwide Mutual Insurance Company	..NO	
.0140	Nationwide		30-0876022				NWD Franklinton, LLC	.OH	NIA	Nationwide Realty Investors, Ltd.	Ownership	80.000	Nationwide Mutual Insurance Company	..NO	..1
.0140	Nationwide		31-4118665				NWD HP, LLC	.OH	NIA	NWD Investments, LLC	Ownership	75.000	Nationwide Mutual Insurance Company	..NO	..1
.0140	Nationwide		31-1580283				NWD Investments, LLC	.OH	NIA	Nationwide Realty Investors, Ltd.	Ownership	80.000	Nationwide Mutual Insurance Company	..NO	..1
.0140	Nationwide		31-1486309				NWGH, LLC	.OH	NIA	Nationwide Realty Investors, Ltd.	Ownership	75.000	Nationwide Mutual Insurance Company	..NO	..1
.0140	Nationwide		87-3124154				NW-Gallatin, LLC	.OH	NIA	Nationwide Life Insurance Company	Ownership	100.000	Nationwide Mutual Insurance Company	..NO	
.0140	Nationwide		85-1262262				NW-Gator Walk, LLC	.OH	NIA	Nationwide Mutual Insurance Company	Ownership	100.000	Nationwide Mutual Insurance Company	..NO	
.0140	Nationwide		86-2431839				NW-Hub13, LLC	.OH	NIA	Nationwide Mutual Insurance Company	Ownership	100.000	Nationwide Mutual Insurance Company	..NO	
.0140	Nationwide		47-2482818				NW-Jasper WAG, LLC	.OH	NIA	NW REI, LLC	Ownership	100.000	Nationwide Mutual Insurance Company	..NO	
.0140	Nationwide		87-3767006				NW-Kingsbury, LLC	.OH	NIA	Nationwide Life Insurance Company	Ownership	100.000	Nationwide Mutual Insurance Company	..NO	
.0140	Nationwide		81-5146596				NW-Logan, LLC	.OH	NIA	NW REI, LLC	Ownership	100.000	Nationwide Mutual Insurance Company	..NO	
.0140	Nationwide		87-1565013				NW-Midtown, LLC	.OH	NIA	NW REI, LLC	Ownership	100.000	Nationwide Mutual Insurance Company	..NO	
.0140	Nationwide		85-1246853				NW-Oakbrook, LLC	.OH	NIA	Nationwide Life and Annuity Insurance Company	Ownership	100.000	Nationwide Mutual Insurance Company	..NO	
.0140	Nationwide		88-2595124				NW-OG, LLC	.OH	NIA	Nationwide Mutual Insurance Company	Ownership	100.000	Nationwide Mutual Insurance Company	..NO	
.0140	Nationwide		83-2260477				NW-ORBD, LLC	.OH	NIA	NW REI (NMFC), LLC	Ownership	100.000	Nationwide Mutual Insurance Company	..NO	
.0140	Nationwide		47-2449044				NW-Promenade at Madison, LLC	.OH	NIA	NW REI, LLC	Ownership	100.000	Nationwide Mutual Insurance Company	..NO	
.0140	Nationwide		83-2173918				NW-Radius, LLC	.OH	NIA	NW REI (NLIC), LLC	Ownership	100.000	Nationwide Mutual Insurance Company	..NO	
.0140	Nationwide		87-1367836				NW-Rancho, LLC	.OH	NIA	Nationwide Life Insurance Company	Ownership	100.000	Nationwide Mutual Insurance Company	..NO	
.0140	Nationwide		88-1405151				NW-Riverchase, LLC	.OH	NIA	Nationwide Life Insurance Company	Ownership	100.000	Nationwide Mutual Insurance Company	..NO	
.0140	Nationwide		86-3702669				NW-RPG Cranberry, LLC	.OH	NIA	Nationwide Mutual Insurance Company	Ownership	100.000	Nationwide Mutual Insurance Company	..NO	
.0140	Nationwide		87-0890277				NW-Ruby, LLC	.OH	NIA	Nationwide Life Insurance Company	Ownership	100.000	Nationwide Mutual Insurance Company	..NO	
.0140	Nationwide		87-3273918				NW-San Marco, LLC	.OH	NIA	Nationwide Life Insurance Company	Ownership	100.000	Nationwide Mutual Insurance Company	..NO	
.0140	Nationwide		87-3289289				NW-San Pablo, LLC	.OH	NIA	Nationwide Mutual Insurance Company	Ownership	100.000	Nationwide Mutual Insurance Company	..NO	
.0140	Nationwide		84-4326171				NW-Southbank, LLC	.OH	NIA	Nationwide Mutual Insurance Company	Ownership	100.000	Nationwide Mutual Insurance Company	..NO	
.0140	Nationwide		81-3212025				NW-Springfield, LLC	.OH	NIA	Nationwide Mutual Insurance Company	Ownership	100.000	Nationwide Mutual Insurance Company	..NO	
.0140	Nationwide		85-0536537				NW-Sweetwater, LLC	.OH	NIA	Nationwide Life Insurance Company	Ownership	100.000	Nationwide Mutual Insurance Company	..NO	
.0140	Nationwide		81-1603024				NW REI (NLAIC), LLC	.OH	NIA	Company	Ownership	100.000	Nationwide Mutual Insurance Company	..NO	
.0140	Nationwide		81-1619428				NW REI (NLIC), LLC	.OH	NIA	Nationwide Life Insurance Company	Ownership	100.000	Nationwide Mutual Insurance Company	..NO	
.0140	Nationwide		81-1861190				NW REI (NMFC), LLC	.OH	NIA	Nationwide Mutual Fire Insurance Company	Ownership	100.000	Nationwide Mutual Insurance Company	..NO	
.0140	Nationwide		31-0947092				OOH Company, LLC	.OH	NIA	Nationwide Realty Investors, Ltd.	Ownership	100.000	Nationwide Mutual Insurance Company	..NO	
.0140	Nationwide		26-0263012				Old Track Street Owners Association, Inc.	.OH	OTH	Other non-Nationwide	n/a	0.000	Other non-Nationwide	..NO	..2
.0140	Nationwide	13999	27-1712056				Olentangy Reinsurance, LLC	.VT	IA	Nationwide Life and Annuity Insurance Company	Ownership	100.000	Nationwide Mutual Insurance Company	..NO	
.0140	Nationwide		47-1923444				Nationwide Agent Risk Purchasing Group, Inc. (fka On Your Side Nationwide Insurance Agency, Inc.)	.OH	NIA	THI Holdings (Delaware), Inc.	Ownership	100.000	Nationwide Mutual Insurance Company	..NO	
.0140	Nationwide		31-1486309				Perimeter A, Ltd.	.OH	NIA	Nationwide Realty Investors, Ltd.	Ownership	100.000	Nationwide Mutual Insurance Company	..NO	
.0140	Nationwide		20-4939866				Rail Street Parking, LLC	.OH	NIA	NRI Equity Land Investments, LLC	Ownership	100.000	Nationwide Mutual Insurance Company	..NO	
.0140	Nationwide		75-2938844				Registered Investment Advisors Services, Inc.	.TX	NIA	Nationwide Financial Services, Inc.	Ownership	100.000	Nationwide Mutual Insurance Company	..NO	
.0140	Nationwide		82-0549218				Retention Alternatives Ltd.	.BMJ	IA	Nationwide Mutual Fire Insurance Company	Ownership	100.000	Nationwide Mutual Insurance Company	..NO	
.0140	Nationwide		31-1486309				Rivulon Hotel I, LLC	.OH	NIA	NRI-Rivulon, LLC	Ownership	100.000	Nationwide Mutual Insurance Company	..NO	
.0140	Nationwide		31-1486309				Rivulon Hotel II, LLC	.OH	NIA	NRI-Rivulon, LLC	Ownership	100.000	Nationwide Mutual Insurance Company	..NO	
.0140	Nationwide	15580	31-1117969				Scottsdale Indemnity Company	.OH	IA	Nationwide Mutual Insurance Company	Ownership	100.000	Nationwide Mutual Insurance Company	..NO	
.0140	Nationwide	41297	31-1024978				Scottsdale Insurance Company	.OH	IA	Nationwide Mutual Insurance Company	Ownership	100.000	Nationwide Mutual Insurance Company	..NO	
.0140	Nationwide	10672	86-0835870				Scottsdale Surplus Lines Insurance Company	.AZ	IA	Scottsdale Insurance Company	Ownership	100.000	Nationwide Mutual Insurance Company	..NO	
.0140	Nationwide		31-1610040				The Waterfront Partners, LLC	.OH	NIA	Nationwide Realty Investors, Ltd.	Ownership	50.000	Nationwide Mutual Insurance Company	..NO	..1
.0140	Nationwide		52-2031677				THI Holdings (Delaware), Inc.	.DE	NIA	Nationwide Mutual Insurance Company	Ownership	100.000	Nationwide Mutual Insurance Company	..YES	
.0140	Nationwide	36269	86-0619597				Titan Insurance Company	.MI	IA	THI Holdings (Delaware), Inc.	Ownership	100.000	Nationwide Mutual Insurance Company	..NO	
.0140	Nationwide		75-1284530				Titan Insurance Services, Inc.	.TX	IA	THI Holdings (Delaware), Inc.	Ownership	100.000	Nationwide Mutual Insurance Company	..NO	
.0140	Nationwide		33-0160222				V.P.I. Services, Inc.	.CA	IA	Veterinary Pet Insurance Company	Ownership	100.000	Nationwide Mutual Insurance Company	..NO	

SCHEDULE Y
PART 1A - DETAIL OF INSURANCE HOLDING COMPANY SYSTEM

1	2	3	4	5	6	7	8	9	10	11	12	13	14	15	16
Group Code	Group Name	NAIC Company Code	ID Number	Federal RSSD	CIK	Name of Securities Exchange if Publicly Traded (U.S. or International)	Names of Parent, Subsidiaries Or Affiliates	Domi-ciliary Loca-tion	Relation-ship to Reporting Entity	Directly Controlled by (Name of Entity/Person)	Type of Control (Ownership, Board, Management, Attorney-in-Fact, Influence, Other)	If Control is Owner-ship Provide Percen-tage	Ultimate Controlling Entity(ies)/Person(s)	Is an SCA Filing Re-quired? (Yes/No)	*
..0140 ..	Nationwide42285	95-3750113	Veterinary Pet Insurance CompanyOH.....	..IA.....	Scottsdale Insurance Company	Ownership.....	..100.000	Nationwide Mutual Insurance CompanyNO.....
..0140 ..	Nationwide42889	34-1394913	Victoria Fire & Casualty CompanyOH.....	..IA.....	THI Holdings (Delaware), Inc.	Ownership.....	..100.000	Nationwide Mutual Insurance CompanyNO.....
..0140 ..	Nationwide10105	34-1777972	Victoria Select Insurance CompanyOH.....	..IA.....	Victoria Fire & Casualty Insurance Company	Ownership.....	..100.000	Nationwide Mutual Insurance CompanyNO.....
..0140 ..	Nationwide	31-1486309	Wellington Park, LLCOH.....	..NIA.....	Nationwide Realty Investors, Ltd.	Ownership.....	..100.000	Nationwide Mutual Insurance CompanyNO.....

Asterisk	Explanation
1	For the purposes of this schedule, Nationwide presumed control of these entities because they are owned by at least 10% and are not wholly-owned by a Nationwide entity.
2	Other ownership indicates a non-ownership circumstance by a Nationwide entity.

STATEMENT AS OF JUNE 30, 2022 OF THE NATIONWIDE LIFE INSURANCE COMPANY

SUPPLEMENTAL EXHIBITS AND SCHEDULES INTERROGATORIES

The following supplemental reports are required to be filed as part of your statement filing. However, in the event that your company does not transact the type of business for which the special report must be filed, your response of NO to the specific interrogatory will be accepted in lieu of filing a "NONE" report and a bar code will be printed below. If the supplement is required of your company but is not being filed for whatever reason enter SEE EXPLANATION and provide an explanation following the interrogatory questions.

	Response
1. Will the Trusteed Surplus Statement be filed with the state of domicile and the NAIC with this statement?	NO
2. Will the Medicare Part D Coverage Supplement be filed with the state of domicile and the NAIC with this statement?	NO
3. Will the Reasonableness of Assumptions Certification required by Actuarial Guideline XXXV be filed with the state of domicile and electronically with the NAIC?	NO
4. Will the Reasonableness and Consistency of Assumptions Certification required by Actuarial Guideline XXXV be filed with the state of domicile and electronically with the NAIC?	YES
5. Will the Reasonableness of Assumptions Certification for Implied Guaranteed Rate Method required by Actuarial Guideline XXXVI be filed with the state of domicile and electronically with the NAIC?	NO
6. Will the Reasonableness and Consistency of Assumptions Certification required by Actuarial Guideline XXXVI (Updated Average Market Value) be filed with the state of domicile and electronically with the NAIC?	NO
7. Will the Reasonableness and Consistency of Assumptions Certification required by Actuarial Guideline XXXVI (Updated Market Value) be filed with the state of domicile and electronically with the NAIC?	YES
8. Will the Life PBR Statement of Exemption be filed with the state of domicile by July 1st and electronically with the NAIC with the second quarterly filing per the Valuation Manual (by August 15)? (2nd Quarter Only) The response for 1st and 3rd quarters should be N/A. A NO response resulting with a bar code is only appropriate in the 2nd quarter.	NO

AUGUST FILING

9. Will the regulator-only (non-public) Communication of Internal Control Related Matters Noted in Audit be filed with the state of domicile and electronically with the NAIC (as a regulator-only non-public document) by August 1? The response for 1st and 3rd quarters should be N/A. A NO response resulting with a bar code is only appropriate in the 2nd quarter.	YES
--	-----

Explanation:

1.
2.
3.
5.
6.
8.

Bar Code:

1. Trusteed Surplus Statement [Document Identifier 490]
2. Medicare Part D Coverage Supplement [Document Identifier 365]
3. Reasonableness of Assumptions Certification required by Actuarial Guideline XXXV [Document Identifier 445]
5. Reasonableness of Assumptions Certification for Implied Guaranteed Rate Method required by Actuarial Guideline XXXVI [Document Identifier 447]
6. Reasonableness and Consistency of Assumptions Certification required by Actuarial Guideline XXXVI [Document Identifier 448]
8. Life PBR Statement of Exemption (2nd Quarter Only) [Document Identifier 700]

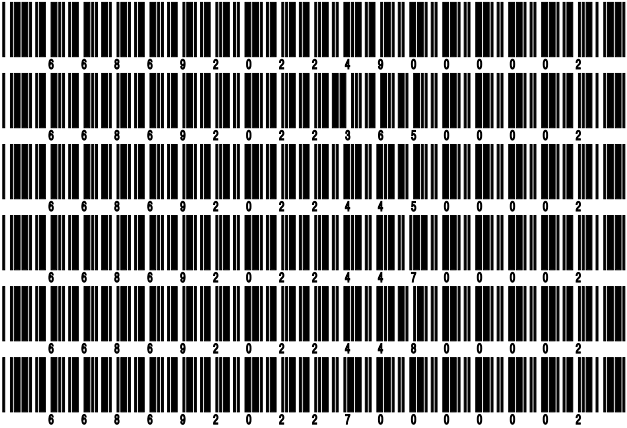

STATEMENT AS OF JUNE 30, 2022 OF THE NATIONWIDE LIFE INSURANCE COMPANY

OVERFLOW PAGE FOR WRITE-INS

Additional Write-ins for Assets Line 25

		Current Statement Date			4 December 31 Prior Year Net Admitted Assets
		1 Assets	2 Nonadmitted Assets	3 Net Admitted Assets (Cols. 1 - 2)	
2504.	Prepaid pension costs	77,265,773	71,463,500	5,802,273	5,802,273
2505.	0	0	0	0
2597.	Summary of remaining write-ins for Line 25 from overflow page	77,265,773	71,463,500	5,802,273	5,802,273

Additional Write-ins for Liabilities Line 25

		1 Current Statement Date	2 December 31 Prior Year
2504.	Reserve for litigation and contingencies	5,764,893	11,224,413
2505.	Reserve for rate stabilizations	15,891,270	16,197,913
2506.	Tax credit commitment liabilities	47,392,051	45,426,307
2507.	Contingency reserve	159,312,541	190,413,225
2597.	Summary of remaining write-ins for Line 25 from overflow page	228,360,755	263,261,858

Additional Write-ins for Summary of Operations Line 27

		1 Current Year To Date	2 Prior Year To Date	3 Prior Year Ended December 31
2704.	Change in rate stabilization reserves	(306,643)	(105,508)	908,499
2705.	Change in loss recognition reserves	150,000	200,000	500,000
2797.	Summary of remaining write-ins for Line 27 from overflow page	(156,643)	94,492	1,408,499

SCHEDULE A - VERIFICATION

Real Estate

	1	2
	Year to Date	Prior Year Ended December 31
1. Book/adjusted carrying value, December 31 of prior year		
2. Cost of acquired:		
2.1 Actual cost at time of acquisition		
2.2 Additional investment made after acquisition		
3. Current year change in encumbrances		
4. Total gain (loss) on disposals		
5. Deduct amounts received on disposals		
6. Total foreign exchange change in book/adjusted carrying value		
7. Deduct current year's other than temporary impairment recognized		
8. Deduct current year's depreciation		
9. Book/adjusted carrying value at the end of current period (Lines 1+2+3+4-5+6-7-8)		
10. Deduct total nonadmitted amounts		
11. Statement value at end of current period (Line 9 minus Line 10)		

SCHEDULE B - VERIFICATION

Mortgage Loans

	1	2
	Year to Date	Prior Year Ended December 31
1. Book value/recorded investment excluding accrued interest, December 31 of prior year	8,228,085,432	7,829,385,342
2. Cost of acquired:		
2.1 Actual cost at time of acquisition	508,442,974	1,437,155,000
2.2 Additional investment made after acquisition	2,773,285	4,023,333
3. Capitalized deferred interest and other	3,239,608	9,398,304
4. Accrual of discount	0	10,859
5. Unrealized valuation increase (decrease)	0	0
6. Total gain (loss) on disposals	3,398,006	1,162,674
7. Deduct amounts received on disposals	558,217,172	1,052,961,918
8. Deduct amortization of premium and mortgage interest points and commitment fees	9,296	88,162
9. Total foreign exchange change in book value/recorded investment excluding accrued interest	0	0
10. Deduct current year's other than temporary impairment recognized	0	0
11. Book value/recorded investment excluding accrued interest at end of current period (Lines 1+2+3+4+5+6-7-8+9-10)	8,187,712,836	8,228,085,432
12. Total valuation allowance	(38,772,605)	(42,620,631)
13. Subtotal (Line 11 plus Line 12)	8,148,940,231	8,185,464,801
14. Deduct total nonadmitted amounts	0	0
15. Statement value at end of current period (Line 13 minus Line 14)	8,148,940,231	8,185,464,801

SCHEDULE BA - VERIFICATION

Other Long-Term Invested Assets

	1	2
	Year to Date	Prior Year Ended December 31
1. Book/adjusted carrying value, December 31 of prior year	1,198,554,840	917,373,446
2. Cost of acquired:		
2.1 Actual cost at time of acquisition	52,741,778	228,021,676
2.2 Additional investment made after acquisition	459,947,322	215,036,441
3. Capitalized deferred interest and other	0	0
4. Accrual of discount	0	0
5. Unrealized valuation increase (decrease)	(137,535,375)	119,264,383
6. Total gain (loss) on disposals	3,307,143	(187,373)
7. Deduct amounts received on disposals	102,102,326	250,923,674
8. Deduct amortization of premium and depreciation	13,292,164	29,215,061
9. Total foreign exchange change in book/adjusted carrying value	(1,335,921)	(814,998)
10. Deduct current year's other than temporary impairment recognized	0	0
11. Book/adjusted carrying value at end of current period (Lines 1+2+3+4+5+6-7-8+9-10)	1,460,285,297	1,198,554,840
12. Deduct total nonadmitted amounts	0	0
13. Statement value at end of current period (Line 11 minus Line 12)	1,460,285,297	1,198,554,840

SCHEDULE D - VERIFICATION

Bonds and Stocks

	1	2
	Year to Date	Prior Year Ended December 31
1. Book/adjusted carrying value of bonds and stocks, December 31 of prior year	40,947,100,936	40,041,995,386
2. Cost of bonds and stocks acquired	2,828,000,469	8,565,229,619
3. Accrual of discount	13,806,185	30,336,829
4. Unrealized valuation increase (decrease)	4,845,119	(251,444,157)
5. Total gain (loss) on disposals	(13,632,761)	64,980,886
6. Deduct consideration for bonds and stocks disposed of	1,845,591,279	7,418,358,595
7. Deduct amortization of premium	33,513,983	70,336,456
8. Total foreign exchange change in book/adjusted carrying value	(122,953,496)	(67,886,294)
9. Deduct current year's other than temporary impairment recognized	5,679,336	3,787,970
10. Total investment income recognized as a result of prepayment penalties and/or acceleration fees	6,868,236	56,371,688
11. Book/adjusted carrying value at end of current period (Lines 1+2+3+4+5-6-7+8-9+10)	41,779,250,090	40,947,100,936
12. Deduct total nonadmitted amounts	0	0
13. Statement value at end of current period (Line 11 minus Line 12)	41,779,250,090	40,947,100,936

STATEMENT AS OF JUNE 30, 2022 OF THE NATIONWIDE LIFE INSURANCE COMPANY

SCHEDULE D - PART 1B

Showing the Acquisitions, Dispositions and Non-Trading Activity
During the Current Quarter for all Bonds and Preferred Stock by NAIC Designation

NAIC Designation	1 Book/Adjusted Carrying Value Beginning of Current Quarter	2 Acquisitions During Current Quarter	3 Dispositions During Current Quarter	4 Non-Trading Activity During Current Quarter	5 Book/Adjusted Carrying Value End of First Quarter	6 Book/Adjusted Carrying Value End of Second Quarter	7 Book/Adjusted Carrying Value End of Third Quarter	8 Book/Adjusted Carrying Value December 31 Prior Year
BONDS								
1. NAIC 1 (a)	19,928,315,408	653,710,483	391,446,840	242,610,597	19,928,315,408	20,433,189,648	0	19,868,113,460
2. NAIC 2 (a)	16,451,502,736	581,762,726	419,704,941	(237,014,047)	16,451,502,736	16,376,546,474	0	15,907,097,729
3. NAIC 3 (a)	1,287,091,434	88,538,851	72,260,597	(82,299,040)	1,287,091,434	1,221,070,648	0	1,611,011,379
4. NAIC 4 (a)	468,049,081	60,402,527	30,649,045	(28,543,393)	468,049,081	469,259,170	0	459,607,689
5. NAIC 5 (a)	74,568,149	55,604	4,724,140	(26,355,517)	74,568,149	43,544,096	0	75,319,586
6. NAIC 6 (a)	9,586,218	302,753	1,361	5,603,312	9,586,218	15,490,922	0	10,319,390
7. Total Bonds	38,219,113,026	1,384,772,944	918,786,924	(125,998,088)	38,219,113,026	38,559,100,958	0	37,931,469,233
PREFERRED STOCK								
8. NAIC 1	0	0	0	0	0	0	0	0
9. NAIC 2	15,284,796	721,577	436,851	(400,864)	15,284,796	15,168,658	0	17,887,745
10. NAIC 3	14,270,357	425,000	1,755,225	(1,050,397)	14,270,357	11,889,735	0	18,941,082
11. NAIC 4	4,286,509	556,140	1,370,000	938,794	4,286,509	4,411,443	0	8,078,262
12. NAIC 5	2,697,960	0	1,282,788	(55,362)	2,697,960	1,359,810	0	2,848,783
13. NAIC 6	1,931,868	88,874	0	(739,268)	1,931,868	1,281,474	0	1,605,535
14. Total Preferred Stock	38,471,490	1,791,591	4,844,864	(1,307,097)	38,471,490	34,111,120	0	49,361,407
15. Total Bonds and Preferred Stock	38,257,584,516	1,386,564,535	923,631,788	(127,305,185)	38,257,584,516	38,593,212,078	0	37,980,830,640

(a) Book/Adjusted Carrying Value column for the end of the current reporting period includes the following amount of short-term and cash equivalent bonds by NAIC designation:

NAIC 1 \$49,836,372 ; NAIC 2 \$99,565,151 ; NAIC 3 \$0 NAIC 4 \$0 ; NAIC 5 \$0 ; NAIC 6 \$0

SCHEDULE DA - PART 1

Short-Term Investments

	1	2	3	4	5
	Book/Adjusted Carrying Value	Par Value	Actual Cost	Interest Collected Year-to-Date	Paid for Accrued Interest Year-to-Date
7709999999 Totals	266,901,523	xxx	266,882,082	163,648	0

SCHEDULE DA - VERIFICATION

Short-Term Investments

	1	2
	Year To Date	Prior Year Ended December 31
1. Book/adjusted carrying value, December 31 of prior year	80,000,000	6,500,000
2. Cost of short-term investments acquired	266,882,082	80,000,000
3. Accrual of discount	19,441	0
4. Unrealized valuation increase (decrease)	0	0
5. Total gain (loss) on disposals	0	0
6. Deduct consideration received on disposals	80,000,000	6,500,000
7. Deduct amortization of premium	0	0
8. Total foreign exchange change in book/adjusted carrying value	0	0
9. Deduct current year's other than temporary impairment recognized	0	0
10. Book/adjusted carrying value at end of current period (Lines 1+2+3+4+5-6-7+8-9)	266,901,523	80,000,000
11. Deduct total nonadmitted amounts	0	0
12. Statement value at end of current period (Line 10 minus Line 11)	266,901,523	80,000,000

SCHEDULE DB - PART A - VERIFICATION

Options, Caps, Floors, Collars, Swaps and Forwards

1.	Book/Adjusted Carrying Value, December 31, prior year (Line 10, prior year)	32,648,593
2.	Cost Paid/(Consideration Received) on additions	1,140,845
3.	Unrealized Valuation increase/(decrease)	57,837
4.	SSAP No. 108 adjustments	0
5.	Total gain (loss) on termination recognized	437,358
6.	Considerations received/(paid) on terminations	438,682
7.	Amortization	(765,599)
8.	Adjustment to the Book/Adjusted Carrying Value of hedged item	0
9.	Total foreign exchange change in Book/Adjusted Carrying Value	122,665,073
10.	Book/Adjusted Carrying Value at End of Current Period (Lines 1+2+3+4+5-6+7+8+9)	155,745,425
11.	Deduct nonadmitted assets	0
12.	Statement value at end of current period (Line 10 minus Line 11)	155,745,425

SCHEDULE DB - PART B - VERIFICATION

Futures Contracts

1.	Book/Adjusted carrying value, December 31 of prior year (Line 6, prior year)	0
2.	Cumulative cash change (Section 1, Broker Name/Net Cash Deposits Footnote - Cumulative Cash Change column)	12,331,448
3.1	Add:	
	Change in variation margin on open contracts - Highly Effective Hedges	
3.11	Section 1, Column 15, current year to date minus	(43,094)
3.12	Section 1, Column 15, prior year	183,896 (226,990)
	Change in variation margin on open contracts - All Other	
3.13	Section 1, Column 18, current year to date minus	135,586,545
3.14	Section 1, Column 18, prior year	(46,076,712) 181,663,257 181,436,267
3.2	Add:	
	Change in adjustment to basis of hedged item	
3.21	Section 1, Column 17, current year to date minus	(43,094)
3.22	Section 1, Column 17, prior year	183,896 (226,990)
	Change in amount recognized	
3.23	Section 1, Column 19, current year to date minus	135,586,545
3.24	Section 1, Column 19, prior year plus	(46,076,712)
3.25	SSAP No. 108 adjustments	0 181,663,257 181,436,267
3.3	Subtotal (Line 3.1 minus Line 3.2)	0
4.1	Cumulative variation margin on terminated contracts during the year	328,870,072
4.2	Less:	
4.21	Amount used to adjust basis of hedged item	(2,937,114)
4.22	Amount recognized	331,807,186
4.23	SSAP No. 108 adjustments	0 328,870,072
4.3	Subtotal (Line 4.1 minus Line 4.2)	0
5.	Dispositions gains (losses) on contracts terminated in prior year:	
5.1	Total gain (loss) recognized for terminations in prior year	0
5.2	Total gain (loss) adjusted into the hedged item(s) for terminations in prior year	0
6.	Book/Adjusted carrying value at end of current period (Lines 1+2+3.3-4.3-5.1-5.2)	12,331,448
7.	Deduct total nonadmitted amounts	0
8.	Statement value at end of current period (Line 6 minus Line 7)	12,331,448

Schedule DB - Part C - Section 1 - Replication (Synthetic Asset) Transactions (RSATs) Open

N O N E

Schedule DB-Part C-Section 2-Reconciliation of Replication (Synthetic Asset) Transactions Open

N O N E

SCHEDULE DB - VERIFICATION

Verification of Book/Adjusted Carrying Value, Fair Value and Potential Exposure of all Open Derivative Contracts

		Book/Adjusted Carrying Value Check
1.	Part A, Section 1, Column 14.....	155,745,425
2.	Part B, Section 1, Column 15 plus Part B, Section 1 Footnote - Total Ending Cash Balance.....	12,288,354
3.	Total (Line 1 plus Line 2)	168,033,779
4.	Part D, Section 1, Column 6	170,955,775
5.	Part D, Section 1, Column 7	(2,921,996)
6.	Total (Line 3 minus Line 4 minus Line 5)	0
		Fair Value Check
7.	Part A, Section 1, Column 16	179,904,801
8.	Part B, Section 1, Column 13	18,475,298
9.	Total (Line 7 plus Line 8)	198,380,099
10.	Part D, Section 1, Column 9	201,789,183
11.	Part D, Section 1, Column 10	(3,409,084)
12.	Total (Line 9 minus Line 10 minus Line 11)	0
		Potential Exposure Check
13.	Part A, Section 1, Column 21	17,006,093
14.	Part B, Section 1, Column 20	155,657,298
15.	Part D, Section 1, Column 12	172,663,389
16.	Total (Line 13 plus Line 14 minus Line 15)	2

SCHEDULE E - PART 2 - VERIFICATION

(Cash Equivalents)

	1	2
	Year To Date	Prior Year Ended December 31
1. Book/adjusted carrying value, December 31 of prior year	579,640,310	565,832,889
2. Cost of cash equivalents acquired	23,512,647,957	31,394,621,746
3. Accrual of discount	0	0
4. Unrealized valuation increase (decrease)	0	0
5. Total gain (loss) on disposals	0	0
6. Deduct consideration received on disposals	22,694,535,744	31,380,814,325
7. Deduct amortization of premium	0	0
8. Total foreign exchange change in book/adjusted carrying value	0	0
9. Deduct current year's other than temporary impairment recognized	0	0
10. Book/adjusted carrying value at end of current period (Lines 1+2+3+4+5-6-7+8-9)	1,397,752,523	579,640,310
11. Deduct total nonadmitted amounts	0	0
12. Statement value at end of current period (Line 10 minus Line 11)	1,397,752,523	579,640,310

Schedule A - Part 2 - Real Estate Acquired and Additions Made
N O N E

Schedule A - Part 3 - Real Estate Disposed
N O N E

STATEMENT AS OF JUNE 30, 2022 OF THE NATIONWIDE LIFE INSURANCE COMPANY

SCHEDULE B - PART 2

Showing All Mortgage Loans ACQUIRED AND ADDITIONS MADE During the Current Quarter

1 Loan Number	Location		4 Loan Type	5 Date Acquired	6 Rate of Interest	7 Actual Cost at Time of Acquisition	8 Additional Investment Made After Acquisition	9 Value of Land and Buildings
	2 City	3 State						
00-1103414	NEWMAN	GA		04/26/2022	3.130	25,030,000	.0	42,095,664
00-1103415	SPRINGFIELD	TN		05/05/2022	3.130	27,440,000	.0	49,384,000
00-1103417	RICHMOND	VA		04/29/2022	3.450	20,000,000	.0	29,197,714
00-1103418	COSTA MESA	CA		05/26/2022	3.350	25,000,000	.0	41,571,000
00-1103419	COSTA MESA	CA		06/07/2022	3.380	23,900,000	.0	41,457,000
00-1103421	MURFREESBORO	TN		04/29/2022	3.290	17,500,000	.0	45,856,000
00-1103422	ROYERSFORD	PA		04/28/2022	3.670	10,000,000	.0	13,681,449
00-1103426	PHILADELPHIA	PA		06/13/2022	4.310	16,200,000	.0	22,541,271
00-1103428	EAST BRUNSWICK	NJ		05/26/2022	3.260	8,000,000	.0	11,640,000
00-1103429	BROOKLYN	NY		04/27/2022	3.480	20,500,000	.0	31,953,437
00-1103433	THE WOODLANDS	TX		05/26/2022	3.940	26,000,000	.0	34,696,745
00-1103434	EVERETT	WA		04/28/2022	3.430	17,000,000	.0	27,528,552
00-1103437	LEXINGTON	KY		06/16/2022	3.610	4,430,000	.0	6,205,000
00-1103438	LEXINGTON	KY		06/16/2022	3.610	5,630,000	.0	8,143,000
00-1103441	LEXINGTON	KY		06/16/2022	3.610	3,160,000	.0	4,716,000
00-1103442	NEWPORT	KY		06/21/2022	3.610	12,000,000	.0	17,751,000
00-1103443	CINCINNATI	OH		06/21/2022	3.610	8,000,000	.0	11,481,000
00-1103445	PHOENIX	AZ		06/16/2022	4.010	10,000,000	.0	18,293,714
00-1103447	SALT LAKE CITY	UT		05/19/2022	4.120	13,000,000	.0	18,573,657
00-1103462	KANSAS CITY	MO		06/30/2022	4.480	6,000,000	.0	8,997,882
0599999. Mortgages in good standing - Commercial mortgages-all other						298,790,000	0	485,764,086
99-0000097	ANN ARBOR	MI		02/11/2022	5.100	.0	2,773,285	81,818,181
0699999. Mortgages in good standing - Mezzanine Loans						0	2,773,285	81,818,181
0899999. Total Mortgages in good standing						298,790,000	2,773,285	567,582,267
1699999. Total - Restructured Mortgages						0	0	0
2499999. Total - Mortgages with overdue interest over 90 days						0	0	0
3299999. Total - Mortgages in the process of foreclosure						0	0	0
3399999 - Totals						298,790,000	2,773,285	567,582,267

SCHEDULE B - PART 3

Showing All Mortgage Loans DISPOSED, Transferred or Repaid During the Current Quarter

1 Loan Number	Location		4 Loan Type	5 Date Acquired	6 Disposal Date	7 Book Value/ Recorded Investment Excluding Accrued Interest Prior Year	Change in Book Value/Recorded Investment						14 Book Value/ Recorded Investment Excluding Accrued Interest on Disposal	15 Consid-eration	16 Foreign Exchange Gain (Loss) on Disposal	17 Realized Gain (Loss) on Disposal	18 Total Gain (Loss) on Disposal
	2 City	3 State					8 Unrealized Valuation Increase (Decrease)	9 Current Year's (Amortization) /Accretion	10 Current Year's Other-Than-Temporary Impairment Recognized	11 Capitalized Deferred Interest and Other	12 Total Change in Book Value (8+9-10+11)	13 Total Foreign Exchange Change in Book Value					
00-1100247	CLEARFIELD	UT		01/26/2016	04/01/2022	535,629	0	.0	0	.0	0	.0	474,795	474,795	0	.0	0
00-1100697	CLEARFIELD	UT		01/28/2005	04/01/2022	704,501	0	.0	0	.0	0	.0	627,782	627,782	0	.0	0
00-1100983	WAUKEGAN	IL		10/26/2005	04/29/2022	834,723	0	.0	0	.0	0	.0	834,723	834,723	0	.0	0
00-1101025	MANHATTAN	KS		12/08/2005	04/21/2022	1,677,661	0	.0	0	.0	0	.0	1,585,759	1,585,759	0	.0	0
00-1101521	ATLANTA	GA		01/27/2020	06/07/2022	8,811,680	0	.0	0	.0	0	.0	8,727,499	8,727,499	0	.0	0
00-1101755	CLIFTON	VA		06/28/2011	06/13/2022	24,060,654	0	.0	0	.0	0	.0	23,961,866	23,961,866	0	.0	0
00-1101826	BEDMINSTER	NJ		04/19/2012	04/29/2022	6,788,259	0	.0	0	.0	0	.0	6,724,522	6,724,522	0	.0	0
00-1101860	MILWAUKEE	WI		06/15/2012	04/15/2022	7,146,819	0	.0	0	.0	0	.0	7,012,358	7,012,358	0	.0	0
00-1101869	IRVINE	CA		08/09/2012	05/02/2022	23,534,255	0	.0	0	.0	0	.0	23,349,309	23,349,309	0	.0	0
00-1101978	FREDERICK	MD		06/27/2013	06/24/2022	26,033,759	0	.0	0	.0	0	.0	25,859,499	25,859,499	0	.0	0
00-1101997	LEXINGTON	KY		03/03/2014	06/30/2022	11,322,840	0	.0	0	.0	0	.0	11,322,840	11,322,840	0	.0	0
00-1102037	INDEPENDENCE TWP	MI		01/27/2016	05/02/2022	8,112,661	0	.0	0	.0	0	.0	8,043,696	8,043,696	0	.0	0
00-1102076	MISSION VIEJO	CA		01/27/2016	04/21/2022	6,612,388	0	.0	0	.0	0	.0	6,577,963	6,577,963	0	.0	0
00-1102183	VERONA	WI		10/12/2018	04/28/2022	1,643,603	0	.0	0	.0	0	.0	1,512,099	1,512,099	0	.0	0
00-1102230	NEWPORT	KY		10/15/2014	06/21/2022	8,065,646	0	.0	0	.0	0	.0	8,015,170	8,015,170	0	.0	0
00-1102231	CINCINNATI	OH		01/28/2015	06/21/2022	6,804,484	0	.0	0	.0	0	.0	6,753,826	6,753,826	0	.0	0
00-1102257	COLUMBIA	SC		12/11/2014	06/09/2022	11,824,319	0	.0	0	.0	0	.0	11,744,707	11,744,707	0	.0	0

STATEMENT AS OF JUNE 30, 2022 OF THE NATIONWIDE LIFE INSURANCE COMPANY

SCHEDULE B - PART 3

Showing All Mortgage Loans DISPOSED, Transferred or Repaid During the Current Quarter

1	Location		4	5	6	7	Change in Book Value/Recorded Investment						14	15	16	17	18
	2	3					8	9	10	11	12	13					
Loan Number	City	State	Loan Type	Date Acquired	Disposal Date	Book Value/Recorded Investment Excluding Accrued Interest Prior Year	Unrealized Valuation Increase (Decrease)	Current Year's (Amortization) /Accretion	Current Year's Other-Than-Temporary Impairment Recognized	Capitalized Deferred Interest and Other	Total Change in Book Value (8+9-10+11)	Total Foreign Exchange Change in Book Value	Book Value/Recorded Investment Excluding Accrued Interest on Disposal	Consid-eration	Foreign Exchange Gain (Loss) on Disposal	Realized Gain (Loss) on Disposal	Total Gain (Loss) on Disposal
00-1102308	TUCSON	AZ		01/22/2015	06/13/2022	7,353,037	0	0	0	0	0	0	7,301,451	7,301,451	0	0	0
00-1102521	LEXINGTON	KY		11/30/2016	06/16/2022	3,130,000	0	0	0	0	0	0	3,116,924	3,116,924	0	0	0
00-1102524	LEXINGTON	KY		11/30/2016	06/16/2022	3,975,000	0	0	0	0	0	0	3,958,394	3,958,394	0	0	0
00-1102525	LEXINGTON	KY		11/30/2016	06/16/2022	5,276,000	0	0	0	0	0	0	5,253,959	5,253,959	0	0	0
00-1102526	LEXINGTON	KY		11/30/2016	06/16/2022	4,744,000	0	0	0	0	0	0	4,724,181	4,724,181	0	0	0
00-1102527	LEXINGTON	KY		11/30/2016	06/16/2022	2,375,000	0	0	0	0	0	0	2,365,078	2,365,078	0	0	0
00-1102679	ANN ARBOR	MI		01/27/2020	04/21/2022	17,362,420	0	0	0	0	0	0	17,262,099	17,262,099	0	0	0
00-1102782	LAS VEGAS	NV		09/14/2017	04/22/2022	5,372,440	0	0	0	0	0	0	5,331,291	5,331,291	0	0	0
00-1103253	DALLAS	TX		07/01/2021	04/13/2022	14,800,000	0	0	0	0	0	0	14,800,000	14,800,000	0	0	0
00-9000144	ROCK HILL	SC		08/01/2002	05/02/2022	38,609	0	0	0	0	0	0	29,211	29,211	0	0	0
99-0000071	FORT WORTH	TX		12/21/2018	04/26/2022	16,297,158	0	0	0	167,910	167,910	0	16,958,888	16,958,888	0	0	0
0199999. Mortgages closed by repayment						235,237,545	0	0	0	167,910	167,910	0	234,229,889	234,229,892	0	0	0
00-1000875	SCOTTSDALE	AZ		10/01/2002		202,772	0	0	0	0	0	0	60,617	60,617	0	0	0
00-1000914	CINCINNATI	OH		04/26/2019		138,582	0	0	0	0	0	0	59,613	59,613	0	0	0
00-1000929	CRANBERRY TOWNSHIP	PA		04/30/2009		11,104,174	0	0	0	0	0	0	411,273	411,273	0	0	0
00-1000958	HOUSTON	TX		06/18/2002		1,034,052	0	0	0	0	0	0	38,289	38,289	0	0	0
00-1001038	ITHACA	NY		09/17/2015		4,063,749	0	0	0	0	0	0	57,481	57,481	0	0	0
00-1001215	EDISON	NJ		01/02/2003		1,645,795	0	0	0	0	0	0	376,289	376,289	0	0	0
00-1001244	PITTSBURGH	PA		02/08/2005		11,087,399	0	0	0	0	0	0	257,393	257,393	0	0	0
00-1001279	PITTSBURGH	PA		01/26/2016		1,444,387	0	0	0	0	0	0	115,352	115,352	0	0	0
00-1001283	GARLAND	TX		03/03/2003		411,801	0	0	0	0	0	0	75,900	75,900	0	0	0
00-1001319	RANCHO CUCAMONGA	CA		06/27/2013		1,290,261	0	0	0	0	0	0	43,987	43,987	0	0	0
00-1001333	MYRTLE BEACH	SC		01/26/2016		776,073	0	0	0	0	0	0	119,716	119,716	0	0	0
00-1100046	GLEN CARBON	IL		01/05/2004		1,568,978	0	0	0	0	0	0	42,050	42,050	0	0	0
00-1100047	SAINT LOUIS	MO		11/14/2003		3,481,082	0	0	0	0	0	0	92,398	92,398	0	0	0
00-1100067	JOHNSON CITY	TN		10/31/2003		573,082	0	0	0	0	0	0	72,324	72,324	0	0	0
00-1100068	BELLEVUE	TN		01/26/2016		701,273	0	0	0	0	0	0	88,501	88,501	0	0	0
00-1100154	CRANBERRY TOWNSHIP	PA		10/22/2003		2,483,343	0	0	0	0	0	0	94,118	94,118	0	0	0
00-1100163	RESTON	VA		01/26/2016		1,092,427	0	0	0	0	0	0	137,470	137,470	0	0	0
00-1100173	ALBUQUERQUE	NM		08/31/2004		823,806	0	0	0	0	0	0	69,787	69,787	0	0	0
00-1100174	SIOUX FALLS	SD		11/12/2003		632,646	0	0	0	0	0	0	76,108	76,108	0	0	0
00-1100195	HOUSTON	TX		11/21/2003		1,069,540	0	0	0	0	0	0	30,948	30,948	0	0	0
00-1100196	HOUSTON	TX		11/21/2003		1,092,247	0	0	0	0	0	0	31,606	31,606	0	0	0
00-1100197	HOUSTON	TX		01/26/2016		1,380,638	0	0	0	0	0	0	39,950	39,950	0	0	0
00-1100233	ITHACA	NY		01/26/2016		428,036	0	0	0	0	0	0	6,112	6,112	0	0	0
00-1100265	ALTAMONTE SPRINGS	FL		12/18/2003		290,545	0	0	0	0	0	0	87,817	87,817	0	0	0
00-1100272	WILSONVILLE	OR		01/26/2016		1,199,196	0	0	0	0	0	0	31,816	31,816	0	0	0
00-1100296	CINCINNATI	OH		01/26/2016		868,900	0	0	0	0	0	0	96,058	96,058	0	0	0
00-1100346	FARRAGUT	TN		05/04/2004		565,075	0	0	0	0	0	0	55,731	55,731	0	0	0
00-1100365	WENATCHEE	WA		08/09/2004		693,512	0	0	0	0	0	0	59,348	59,348	0	0	0
00-1100369	HIGHWOOD	IL		05/17/2004		1,987,086	0	0	0	0	0	0	46,413	46,413	0	0	0
00-1100371	ANDERSON	SC		12/21/2004		1,478,502	0	0	0	0	0	0	36,434	36,434	0	0	0
00-1100406	EDISON	NJ		05/18/2004		1,228,903	0	0	0	0	0	0	117,302	117,302	0	0	0
00-1100420	ORMOND BEACH	FL		06/15/2004		661,716	0	0	0	0	0	0	62,887	62,887	0	0	0
00-1100464	GAINESVILLE	FL		05/02/2004		3,666,269	0	0	0	0	0	0	103,483	103,483	0	0	0
00-1100475	ITHACA	NY		06/25/2004		2,180,699	0	0	0	0	0	0	29,925	29,925	0	0	0
00-1100581	CHARLOTTE	NC		04/04/2005		4,507,944	0	0	0	0	0	0	145,059	145,059	0	0	0
00-1100602	HOUSTON	TX		12/16/2004		1,270,881	0	0	0	0	0	0	30,798	30,798	0	0	0
00-1100603	HOUSTON	TX		12/16/2004		828,485	0	0	0	0	0	0	20,077	20,077	0	0	0
00-1100649	KNOXVILLE	TN		11/04/2004		2,160,218	0	0	0	0	0	0	54,602	54,602	0	0	0
00-1100677	LAS VEGAS	NV		02/18/2005		2,993,997	0	0	0	0	0	0	72,079	72,079	0	0	0
00-1100686	CHARLOTTE	NC		01/26/2016		1,087,997	0	0	0	0	0	0	16,980	16,980	0	0	0
00-1100692	SALT LAKE CITY	UT		01/27/2016		2,398,749	0	0	0	0	0	0	176,938	176,938	0	0	0
00-1100720	HOUSTON	TX		12/16/2004		520,929	0	0	0	0	0	0	12,624	12,624	0	0	0
00-1100722	HOUSTON	TX		12/16/2004		652,911	0	0	0	0	0	0	15,823	15,823	0	0	0
00-1100738	CHULA VISTA	CA		01/28/2005		712,923	0	0	0	0	0	0	24,594	24,594	0	0	0
00-1100756	LAKE OSWEGO	OR		11/08/2006		2,244,822	0	0	0	0	0	0	98,095	98,095	0	0	0
00-1100773	SIMI VALLEY	CA		01/27/2016		2,384,761	0	0	0	0	0	0	145,983	145,983	0	0	0
00-1100806	RENO	NV		01/27/2016		5,138,857	0	0	0	0	0	0	124,530	124,530	0	0	0
00-1100807	ELLENWOOD	GA		01/27/2020		3,245,068	0	0	0	0	0	0	74,235	74,235	0	0	0

STATEMENT AS OF JUNE 30, 2022 OF THE NATIONWIDE LIFE INSURANCE COMPANY

SCHEDULE B - PART 3

Showing All Mortgage Loans DISPOSED, Transferred or Repaid During the Current Quarter

1	Location		4	5	6	7	Change in Book Value/Recorded Investment						14	15	16	17	18
	2	3					8	9	10	11	12	13					
Loan Number	City	State	Loan Type	Date Acquired	Disposal Date	Book Value/Recorded Investment Excluding Accrued Interest Prior Year	Unrealized Valuation Increase (Decrease)	Current Year's (Amortization) /Accretion	Current Year's Other-Than-Temporary Impairment Recognized	Capitalized Deferred Interest and Other	Total Change in Book Value (8+9-10+11)	Total Foreign Exchange Change in Book Value	Book Value/Recorded Investment Excluding Accrued Interest on Disposal	Consid-eration	Foreign Exchange Gain (Loss) on Disposal	Realized Gain (Loss) on Disposal	Total Gain (Loss) on Disposal
00-1100822	LAS VEGAS	NV		08/18/2015		8,097,084	.0	.0	.0	.0	.0	.0	188,969	188,969	.0	.0	.0
00-1100867	CARSON	CA		01/27/2016		2,254,496	.0	.0	.0	.0	.0	.0	52,314	52,314	.0	.0	.0
00-1100868	REDMOND	WA		01/27/2016		15,380,881	.0	.0	.0	.0	.0	.0	295,537	295,537	.0	.0	.0
00-1100917	W. BABYLON	NV		02/05/2008		3,256,151	.0	.0	.0	.0	.0	.0	49,918	49,918	.0	.0	.0
00-1100918	IONIA	MI		01/27/2016		1,530,056	.0	.0	.0	.0	.0	.0	34,811	34,811	.0	.0	.0
00-1100928	TAMPA	FL		01/27/2016		2,965,827	.0	.0	.0	.0	.0	.0	186,983	186,983	.0	.0	.0
00-1100999	SOUTH JORDAN	UT		11/07/2005		1,769,155	.0	.0	.0	.0	.0	.0	101,022	101,022	.0	.0	.0
00-1101048	BERKELEY HEIGHTS	NJ		12/01/2005		788,892	.0	.0	.0	.0	.0	.0	95,154	95,154	.0	.0	.0
00-1101137	FRANKFORT	IL		04/23/2007		2,303,062	.0	.0	.0	.0	.0	.0	40,099	40,099	.0	.0	.0
00-1101197	COLUMBUS	OH		02/06/2007		5,502,070	.0	.0	.0	.0	.0	.0	57,994	57,994	.0	.0	.0
00-1101214	MIAMI	FL		12/07/2006		8,057,342	.0	.0	.0	.0	.0	.0	194,132	194,132	.0	.0	.0
00-1101475	LONGWOOD	FL		12/27/2007		1,214,535	.0	.0	.0	.0	.0	.0	277,511	277,511	.0	.0	.0
00-1101509	ITHACA	NY		07/31/2007		3,363,074	.0	.0	.0	.0	.0	.0	47,511	47,511	.0	.0	.0
00-1101634	PITTSBURGH	PA		04/18/2008		1,747,430	.0	.0	.0	.0	.0	.0	55,963	55,963	.0	.0	.0
00-1101650	BEDFORD	OH		09/26/2008		2,572,322	.0	.0	.0	.0	.0	.0	335,651	335,651	.0	.0	.0
00-1101695	KENT	WA		07/15/2010		1,912,157	.0	.0	.0	.0	.0	.0	119,239	119,239	.0	.0	.0
00-1101700	HOUSTON	TX		09/01/2010		1,601,454	.0	.0	.0	.0	.0	.0	98,155	98,155	.0	.0	.0
00-1101703	GLENSHAW	PA		01/27/2011		8,355,473	.0	.0	.0	.0	.0	.0	177,772	177,772	.0	.0	.0
00-1101727	WEST BABYLON	NY		02/15/2011		2,198,843	.0	.0	.0	.0	.0	.0	51,211	51,211	.0	.0	.0
00-1101729	UPPER ARLINGTON	OH		07/15/2011		29,891,504	.0	.0	.0	.0	.0	.0	317,111	317,111	.0	.0	.0
00-1101743	CHAPEL HILL	NC		11/15/2011		6,289,702	.0	.0	.0	.0	.0	.0	65,381	65,381	.0	.0	.0
00-1101747	IRVINE	CA		05/02/2011		3,705,716	.0	.0	.0	.0	.0	.0	185,275	185,275	.0	.0	.0
00-1101756	NASHVILLE	TN		01/27/2020		6,190,066	.0	.0	.0	.0	.0	.0	123,588	123,588	.0	.0	.0
00-1101776	ORANGE	CA		09/29/2011		2,545,466	.0	.0	.0	.0	.0	.0	140,594	140,594	.0	.0	.0
00-1101784	SEATTLE	WA		09/30/2011		5,769,752	.0	.0	.0	.0	.0	.0	43,871	43,871	.0	.0	.0
00-1101799	MIDDLE RIVER	MD		02/02/2012		3,680,591	.0	.0	.0	.0	.0	.0	40,525	40,525	.0	.0	.0
00-1101802	COLUMBUS	OH	S	12/01/2011		8,058,327	.0	.0	.0	.0	.0	.0	159,092	159,092	.0	.0	.0
00-1101807	LAGRANGE	KY		12/14/2011		1,661,325	.0	.0	.0	.0	.0	.0	72,150	72,150	.0	.0	.0
00-1101808	GAITHERSBURG	MD		12/13/2011		9,632,342	.0	.0	.0	.0	.0	.0	43,991	43,991	.0	.0	.0
00-1101822	BROOKLINE	MA		04/11/2012		4,500,000	.0	.0	.0	.0	.0	.0	6,200	6,200	.0	.0	.0
00-1101825	REISTERSTOWN	MD		06/01/2012		4,409,340	.0	.0	.0	.0	.0	.0	80,908	80,908	.0	.0	.0
00-1101830	PITTSBURGH	PA		05/03/2012		3,081,610	.0	.0	.0	.0	.0	.0	57,462	57,462	.0	.0	.0
00-1101831	COMMACK	NY		04/25/2012		3,138,823	.0	.0	.0	.0	.0	.0	69,831	69,831	.0	.0	.0
00-1101832	CENTEREACH	NY		06/29/2012		11,954,582	.0	.0	.0	.0	.0	.0	155,663	155,663	.0	.0	.0
00-1101835	BRENTWOOD	TN		05/08/2012		4,674,229	.0	.0	.0	.0	.0	.0	51,200	51,200	.0	.0	.0
00-1101841	FORT WRIGHT	KY		10/12/2018		880,691	.0	.0	.0	.0	.0	.0	59,246	59,246	.0	.0	.0
00-1101848	CINCINNATI	OH		07/20/2012		15,750,285	.0	.0	.0	.0	.0	.0	211,014	211,014	.0	.0	.0
00-1101863	MULLICA HILL	NJ		06/20/2012		3,322,849	.0	.0	.0	.0	.0	.0	61,362	61,362	.0	.0	.0
00-1101865	COLUMBUS	OH		08/09/2012		5,578,857	.0	.0	.0	.0	.0	.0	58,120	58,120	.0	.0	.0
00-1101870	PORTLAND	OR		09/25/2012		3,037,363	.0	.0	.0	.0	.0	.0	35,049	35,049	.0	.0	.0
00-1101872	SAN DIEGO	CA		10/10/2012		3,967,360	.0	.0	.0	.0	.0	.0	44,700	44,700	.0	.0	.0
00-1101881	NASHVILLE	TN		09/10/2012		3,783,799	.0	.0	.0	.0	.0	.0	41,343	41,343	.0	.0	.0
00-1101882	REDONDO BEACH	CA		04/26/2019		3,951,112	.0	.0	.0	.0	.0	.0	29,510	29,510	.0	.0	.0
00-1101890	NEWPORT BEACH	CA		10/12/2012		19,790,469	.0	.0	.0	.0	.0	.0	155,937	155,937	.0	.0	.0
00-1101893	FORT WORTH	TX		10/01/2012		8,277,639	.0	.0	.0	.0	.0	.0	55,986	55,986	.0	.0	.0
00-1101895	CHARLESTON	SC		11/13/2012		5,916,485	.0	.0	.0	.0	.0	.0	59,612	59,612	.0	.0	.0
00-1101900	BELLEVUE	WA		12/06/2012		9,396,453	.0	.0	.0	.0	.0	.0	97,344	97,344	.0	.0	.0
00-1101901	NASHVILLE	TN		04/26/2019		4,441,801	.0	.0	.0	.0	.0	.0	47,678	47,678	.0	.0	.0
00-1101904	WOODLAND	CA		10/24/2012		5,176,993	.0	.0	.0	.0	.0	.0	59,793	59,793	.0	.0	.0
00-1101906	CHICAGO	IL		04/01/2013		8,573,282	.0	.0	.0	.0	.0	.0	152,662	152,662	.0	.0	.0
00-1101909	IRVINE	CA		11/30/2012		36,532,697	.0	.0	.0	.0	.0	.0	283,569	283,569	.0	.0	.0
00-1101912	COLUMBUS	OH	S	01/27/2020		17,867,525	.0	.0	.0	.0	.0	.0	412,285	412,285	.0	.0	.0
00-1101913	SALT LAKE CITY	UT		11/13/2012		1,917,080	.0	.0	.0	.0	.0	.0	14,966	14,966	.0	.0	.0
00-1101914	LOGAN	UT		11/13/2012		4,374,295	.0	.0	.0	.0	.0	.0	33,758	33,758	.0	.0	.0
00-1101921	MAPLE VALLEY	WA		01/14/2013		8,879,006	.0	.0	.0	.0	.0	.0	158,691	158,691	.0	.0	.0
00-1101922	JUANITA	WA		02/07/2013		6,245,588	.0	.0	.0	.0	.0	.0	59,885	59,885	.0	.0	.0
00-1101929	IRVINE	CA		01/03/2013		2,616,145	.0	.0	.0	.0	.0	.0	47,180	47,180	.0	.0	.0
00-1101935	WASHINGTON	DC		02/18/2013		15,369,728	.0	.0	.0	.0	.0	.0	174,807	174,807	.0	.0	.0
00-1101941	GRANDVIEW	OH	S	01/27/2016		13,457,624	.0	.0	.0	.0	.0	.0	102,695	102,695	.0	.0	.0
00-1101946	MCLEAN	VA		08/02/2013		8,668,457	.0	.0	.0	.0	.0	.0	65,426	65,426	.0	.0	.0

STATEMENT AS OF JUNE 30, 2022 OF THE NATIONWIDE LIFE INSURANCE COMPANY

SCHEDULE B - PART 3

Showing All Mortgage Loans DISPOSED, Transferred or Repaid During the Current Quarter

1	Location		4	5	6	7	Change in Book Value/Recorded Investment						14	15	16	17	18
	2	3					8	9	10	11	12	13					
Loan Number	City	State	Loan Type	Date Acquired	Disposal Date	Book Value/Recorded Investment Excluding Accrued Interest Prior Year	Unrealized Valuation Increase (Decrease)	Current Year's (Amortization) /Accretion	Current Year's Other-Than-Temporary Impairment Recognized	Capitalized Deferred Interest and Other	Total Change in Book Value (8+9-10+11)	Total Foreign Exchange Change in Book Value	Book Value/Recorded Investment Excluding Accrued Interest on Disposal	Consid-eration	Foreign Exchange Gain (Loss) on Disposal	Realized Gain (Loss) on Disposal	Total Gain (Loss) on Disposal
00-1101951	WOODLAND HILLS	CA		09/03/2013		7,503,801	0	0	0	0	0	0	78,250	78,250	0	0	0
00-1101953	FREDERICKSBURG	VA		03/20/2013		3,713,262	0	0	0	0	0	0	118,836	118,836	0	0	0
00-1101954	WEST DES MOINES	IA		04/24/2013		5,306,008	0	0	0	0	0	0	56,454	56,454	0	0	0
00-1101956	CHINO	CA		04/11/2013		4,499,316	0	0	0	0	0	0	76,739	76,739	0	0	0
00-1101958	PITTSBURGH	PA		03/22/2013		10,261,866	0	0	0	0	0	0	77,513	77,513	0	0	0
00-1101963	PORT ORANGE	FL		04/11/2013		5,536,321	0	0	0	0	0	0	94,371	94,371	0	0	0
00-1101964	BELLMORE	NY		04/24/2013		5,472,158	0	0	0	0	0	0	39,822	39,822	0	0	0
00-1101965	SAN FRANCISCO	CA		06/04/2013		4,106,106	0	0	0	0	0	0	31,378	31,378	0	0	0
00-1101966	HUNTINGTON BEACH	CA		07/01/2013		3,396,302	0	0	0	0	0	0	57,603	57,603	0	0	0
00-1101967	SAN DIEGO	CA		04/30/2013		2,075,664	0	0	0	0	0	0	15,015	15,015	0	0	0
00-1101970	KNOXVILLE	TN		07/03/2013		8,710,003	0	0	0	0	0	0	88,012	88,012	0	0	0
00-1101971	FARMINGTON HILLS	MI		08/20/2013		6,391,217	0	0	0	0	0	0	66,173	66,173	0	0	0
00-1101972	CHAPEL HILL	NC		01/27/2016		4,785,749	0	0	0	0	0	0	80,162	80,162	0	0	0
00-1101973	CAMERON PARK	CA		08/28/2013		9,460,358	0	0	0	0	0	0	67,159	67,159	0	0	0
00-1101975	SOMERVILLE	NJ		10/12/2018		5,112,228	0	0	0	0	0	0	39,519	39,519	0	0	0
00-1101976	CITY OF INDUSTRY	CA		07/09/2013		16,070,878	0	0	0	0	0	0	463,775	463,775	0	0	0
00-1101980	NASHVILLE	TN		07/02/2013		41,284,677	0	0	0	0	0	0	308,470	308,470	0	0	0
00-1101982	NEWPORT BEACH	CA		06/11/2013		2,808,944	0	0	0	0	0	0	20,938	20,938	0	0	0
00-1101984	WEST VALLEY CITY	UT		04/26/2019		5,800,657	0	0	0	0	0	0	45,052	45,052	0	0	0
00-1101988	SCOTTSDALE	AZ	S	06/03/2013		6,798,341	0	0	0	0	0	0	52,507	52,507	0	0	0
00-1101990	LADY LAKE	FL		01/27/2016		18,569,512	0	0	0	0	0	0	150,153	150,153	0	0	0
00-1101993	ROCHESTER	MN		10/01/2013		23,408,908	0	0	0	0	0	0	168,039	168,039	0	0	0
00-1101995	MENLO PARK	CA		01/27/2016		24,243,417	0	0	0	0	0	0	197,365	197,365	0	0	0
00-1101996	MIDDLEBURG HEIGHTS	OH		07/17/2013		5,507,687	0	0	0	0	0	0	58,871	58,871	0	0	0
00-1101998	WINSTON SALEM	NC		07/02/2013		8,840,856	0	0	0	0	0	0	67,163	67,163	0	0	0
00-1102000	NEW BEDFORD	MA		08/12/2013		9,006,429	0	0	0	0	0	0	71,310	71,310	0	0	0
00-1102003	JUPITER	FL		09/17/2013		14,007,755	0	0	0	0	0	0	96,328	96,328	0	0	0
00-1102005	MOON TOWNSHIP	PA		07/01/2013		8,412,539	0	0	0	0	0	0	91,501	91,501	0	0	0
00-1102006	GREEN (UNIONTOWN)	OH		06/28/2013		8,850,979	0	0	0	0	0	0	152,064	152,064	0	0	0
00-1102009	AVON	OH		08/22/2013		28,071,460	0	0	0	0	0	0	237,220	237,220	0	0	0
00-1102010	MANSFIELD	TX		11/25/2013		4,187,939	0	0	0	0	0	0	67,906	67,906	0	0	0
00-1102011	MANSFIELD	TX		11/25/2013		18,350,832	0	0	0	0	0	0	292,495	292,495	0	0	0
00-1102013	TULSA	OK		09/25/2013		17,354,102	0	0	0	0	0	0	117,489	117,489	0	0	0
00-1102015	BOSTON	MA		07/30/2013		11,413,371	0	0	0	0	0	0	126,372	126,372	0	0	0
00-1102016	ANN ARBOR	MI		08/01/2013		5,064,456	0	0	0	0	0	0	86,894	86,894	0	0	0
00-1102021	EVANSTON	IL		09/09/2013		1,980,869	0	0	0	0	0	0	19,463	19,463	0	0	0
00-1102024	LAS VEGAS	NV		01/27/2016		1,690,307	0	0	0	0	0	0	53,188	53,188	0	0	0
00-1102027	OWASSO	OK		10/10/2013		15,185,528	0	0	0	0	0	0	310,262	310,262	0	0	0
00-1102028	MOORE	OK		10/10/2013		11,878,142	0	0	0	0	0	0	242,688	242,688	0	0	0
00-1102029	BROKEN ARROW	OK		10/10/2013		7,115,892	0	0	0	0	0	0	145,388	145,388	0	0	0
00-1102030	LOS ANGELES	CA		09/03/2013		4,152,919	0	0	0	0	0	0	41,027	41,027	0	0	0
00-1102031	PASADENA	CA		09/03/2013		1,977,580	0	0	0	0	0	0	19,537	19,537	0	0	0
00-1102035	HIGHLAND PARK	TX		07/17/2013		11,777,385	0	0	0	0	0	0	81,396	81,396	0	0	0
00-1102038	LONE TREE	CO		02/16/2021		17,658,574	0	0	0	0	0	0	178,928	178,928	0	0	0
00-1102040	CARSON	CA		08/29/2013		3,521,618	0	0	0	0	0	0	36,006	36,006	0	0	0
00-1102041	SPARTANBURG	SC		10/23/2013		4,513,978	0	0	0	0	0	0	140,889	140,889	0	0	0
00-1102045	DENVER	CO		02/13/2014		32,622,308	0	0	0	0	0	0	210,838	210,838	0	0	0
00-1102046	EAST ISLIP	NY		01/27/2016		10,273,269	0	0	0	0	0	0	147,440	147,440	0	0	0
00-1102051	GAINESVILLE	FL		11/01/2013		11,724,203	0	0	0	0	0	0	74,416	74,416	0	0	0
00-1102065	SEATTLE	WA		01/27/2016		3,645,447	0	0	0	0	0	0	24,622	24,622	0	0	0
00-1102066	TUKWILA	WA		11/01/2013		4,973,681	0	(4,639)	0	0	(4,639)	0	32,723	32,723	0	0	0
00-1102067	FARGO	ND		01/27/2016		2,886,946	0	0	0	0	0	0	85,797	85,797	0	0	0
00-1102068	PIKESVILLE	MD		01/27/2016		3,213,585	0	0	0	0	0	0	30,326	30,326	0	0	0
00-1102073	NORMAN	OK		01/27/2016		7,120,764	0	0	0	0	0	0	110,869	110,869	0	0	0
00-1102084	WOODSTOCK	GA		01/27/2016		23,784,304	0	0	0	0	0	0	140,908	140,908	0	0	0
00-1102089	HUNTINGTON BEACH	CA		01/27/2016		3,806,259	0	0	0	0	0	0	23,351	23,351	0	0	0
00-1102093	CHATTANOOGA	TN		02/07/2014		2,605,393	0	0	0	0	0	0	39,370	39,370	0	0	0
00-1102094	CHATTANOOGA	TN		02/07/2014		2,742,276	0	0	0	0	0	0	41,702	41,702	0	0	0
00-1102096	BALTIMORE	MD		11/12/2013		8,902,340	0	0	0	0	0	0	52,942	52,942	0	0	0
00-1102099	BEAVERTON	OR		01/27/2016		26,679,979	0	0	0	0	0	0	263,284	263,284	0	0	0

STATEMENT AS OF JUNE 30, 2022 OF THE NATIONWIDE LIFE INSURANCE COMPANY

SCHEDULE B - PART 3

Showing All Mortgage Loans DISPOSED, Transferred or Repaid During the Current Quarter

1	Location		4	5	6	7	Change in Book Value/Recorded Investment						14	15	16	17	18
	2	3					8	9	10	11	12	13					
Loan Number	City	State	Loan Type	Date Acquired	Disposal Date	Book Value/ Recorded Investment Excluding Accrued Interest Prior Year	Unrealized Valuation Increase (Decrease)	Current Year's (Amortization) /Accretion	Current Year's Other- Than- Temporary Impairment Recognized	Capitalized Deferred Interest and Other	Total Change in Book Value (8+9-10+11)	Total Foreign Exchange Change in Book Value	Book Value/ Recorded Investment Excluding Accrued Interest on Disposal	Consid- eration	Foreign Exchange Gain (Loss) on Disposal	Realized Gain (Loss) on Disposal	Total Gain (Loss) on Disposal
00-1102100	SAN DIEGO	CA		01/27/2020		6,607,793	0	0	0	0	0	0	62,139	62,139	0	0	0
00-1102106	CARROLLTON	TX		12/26/2013		9,698,447	0	0	0	0	0	0	56,740	56,740	0	0	0
00-1102107	ADDISON	IL		04/26/2019		4,919,283	0	0	0	0	0	0	48,816	48,816	0	0	0
00-1102108	WAUKEE	IA		12/20/2013		14,607,085	0	0	0	0	0	0	95,917	95,917	0	0	0
00-1102109	BROOKLYN	NY		12/20/2013		10,583,233	0	0	0	0	0	0	72,673	72,673	0	0	0
00-1102110	PITTSBURGH	PA		06/05/2014		18,718,522	0	0	0	0	0	0	173,235	173,235	0	0	0
00-1102111	FORT COLLINS	CO		01/23/2014		7,189,255	0	0	0	0	0	0	69,998	69,998	0	0	0
00-1102116	CHARLOTTE	NC		01/22/2014		45,239,866	0	0	0	0	0	0	299,743	299,743	0	0	0
00-1102117	BOSTON	MA		06/02/2014		20,644,388	0	0	0	0	0	0	134,993	134,993	0	0	0
00-1102121	AUBURN HILLS	MI		01/29/2014		15,083,116	0	0	0	0	0	0	114,684	114,684	0	0	0
00-1102128	ONTARIO	CA		04/22/2014		6,441,212	0	0	0	0	0	0	61,764	61,764	0	0	0
00-1102130	LONG BEACH	CA		10/12/2018		2,185,162	0	0	0	0	0	0	20,387	20,387	0	0	0
00-1102132	PITTSBURGH	PA		03/31/2014		7,372,167	0	0	0	0	0	0	91,905	91,905	0	0	0
00-1102133	BALTIMORE	MD		03/10/2014		47,604,206	0	0	0	0	0	0	284,643	284,643	0	0	0
00-1102137	GRAND RAPIDS	MI		07/08/2014		5,688,730	0	0	0	0	0	0	117,775	117,775	0	0	0
00-1102138	CANONSBURG	PA		03/12/2014		9,106,776	0	0	0	0	0	0	133,346	133,346	0	0	0
00-1102139	ONTARIO	CA		04/10/2014		3,444,861	0	0	0	0	0	0	32,230	32,230	0	0	0
00-1102140	LA QUINTA	CA		02/28/2014		18,823,587	0	0	0	0	0	0	109,162	109,162	0	0	0
00-1102142	ENGLISHTOWN	NJ		08/11/2014		15,446,455	0	0	0	0	0	0	210,619	210,619	0	0	0
00-1102147	WALNUT CREEK	CA		09/29/2014		26,839,174	0	0	0	0	0	0	169,811	169,811	0	0	0
00-1102149	ANNAPOLIS	MD		06/10/2014		3,414,838	0	0	0	0	0	0	33,140	33,140	0	0	0
00-1102152	EDISON	NJ		06/12/2014		16,678,039	0	0	0	0	0	0	254,761	254,761	0	0	0
00-1102156	LOS ANGELES	CA		05/16/2014		6,167,888	0	0	0	0	0	0	42,504	42,504	0	0	0
00-1102161	FULLERTON	CA		07/15/2014		6,231,909	0	0	0	0	0	0	35,690	35,690	0	0	0
00-1102163	STERLING	VA		07/30/2015		23,899,687	0	0	0	0	0	0	121,152	121,152	0	0	0
00-1102164	ITASCA	IL		07/29/2014		4,995,903	0	0	0	0	0	0	49,870	49,870	0	0	0
00-1102165	FRANKLIN PARK	IL		07/29/2014		3,731,825	0	0	0	0	0	0	35,288	35,288	0	0	0
00-1102168	LEXINGTON	KY		06/18/2014		5,439,813	0	0	0	0	0	0	82,560	82,560	0	0	0
00-1102169	ST. LOUIS	MO		08/22/2014		8,879,518	0	0	0	0	0	0	58,056	58,056	0	0	0
00-1102170	WATERLOO	IL		08/22/2014		4,686,716	0	0	0	0	0	0	69,969	69,969	0	0	0
00-1102171	FLOWER MOUND	TX		07/23/2014		2,893,356	0	0	0	0	0	0	19,075	19,075	0	0	0
00-1102173	LEXINGTON	KY		09/12/2014		7,703,394	0	0	0	0	0	0	114,865	114,865	0	0	0
00-1102179	COLUMBUS	OH		01/02/2015		1,831,852	0	0	0	0	0	0	32,682	32,682	0	0	0
00-1102184	CHEVY CHASE	MD		07/29/2014		12,006,126	0	0	0	0	0	0	119,284	119,284	0	0	0
00-1102185	CHEVY CHASE	MD		07/29/2014		12,006,126	0	0	0	0	0	0	119,284	119,284	0	0	0
00-1102192	SEATAC	WA		09/05/2014		9,195,452	0	0	0	0	0	0	255,538	255,538	0	0	0
00-1102193	OCALA	FL		09/11/2014		17,298,254	0	0	0	0	0	0	170,444	170,444	0	0	0
00-1102196	SAN DIEGO	CA		12/15/2014		1,226,207	0	0	0	0	0	0	15,301	15,301	0	0	0
00-1102197	VISTA	CA		12/15/2014		2,881,586	0	0	0	0	0	0	35,957	35,957	0	0	0
00-1102198	VISTA	CA		12/15/2014		2,636,345	0	0	0	0	0	0	32,897	32,897	0	0	0
00-1102199	SAN DIEGO	CA		07/10/2014		8,663,677	0	0	0	0	0	0	112,132	112,132	0	0	0
00-1102204	ST CLAIR SHORES	MI		04/30/2015		9,489,297	0	0	0	0	0	0	84,970	84,970	0	0	0
00-1102208	SANTA CLARA	CA		12/04/2014		39,440,371	0	0	0	0	0	0	270,982	270,982	0	0	0
00-1102214	LONG BEACH	CA		09/24/2014		14,908,589	0	0	0	0	0	0	72,455	72,455	0	0	0
00-1102215	LEXINGTON	MA		11/03/2014		6,175,965	0	0	0	0	0	0	39,144	39,144	0	0	0
00-1102223	AMERICAN CANYON	CA		11/03/2014		6,458,284	0	0	0	0	0	0	63,548	63,548	0	0	0
00-1102224	CHESTERFIELD	MO		09/17/2014		6,835,284	0	0	0	0	0	0	67,478	67,478	0	0	0
00-1102232	REHOBETH BEACH	DE		12/08/2014		8,586,804	0	0	0	0	0	0	80,836	80,836	0	0	0
00-1102235	LOS ANGELES	CA		09/17/2014		1,780,092	0	0	0	0	0	0	17,587	17,587	0	0	0
00-1102238	COLUMBUS	OH		09/30/2014		9,476,459	0	0	0	0	0	0	41,390	41,390	0	0	0
00-1102242	NASHVILLE	TN		11/14/2014		4,186,068	0	0	0	0	0	0	40,131	40,131	0	0	0
00-1102243	ROCKVILLE	MD		11/14/2014		23,936,745	0	0	0	0	0	0	156,926	156,926	0	0	0
00-1102246	SAN DIEGO	CA		12/08/2014		4,346,162	0	0	0	0	0	0	28,440	28,440	0	0	0
00-1102249	JERICHO	NY		12/19/2014		13,322,730	0	0	0	0	0	0	90,922	90,922	0	0	0
00-1102253	WASHINGTON	DC		12/01/2014		23,247,164	0	0	0	0	0	0	252,260	252,260	0	0	0
00-1102256	DALLAS	TX		12/16/2014		8,843,726	0	0	0	0	0	0	44,891	44,891	0	0	0
00-1102258	STANTON	CA		12/04/2014		8,347,630	0	0	0	0	0	0	45,723	45,723	0	0	0
00-1102259	WALTHAM	MA		01/27/2016		8,886,164	0	0	0	0	0	0	87,724	87,724	0	0	0
00-1102260	BRANDYWINE	MD		10/12/2018		2,684,648	0	0	0	0	0	0	70,611	70,611	0	0	0
00-1102263	DERBY	KS		12/01/2014		6,582,045	0	0	0	0	0	0	180,419	180,419	0	0	0

STATEMENT AS OF JUNE 30, 2022 OF THE NATIONWIDE LIFE INSURANCE COMPANY

SCHEDULE B - PART 3

Showing All Mortgage Loans DISPOSED, Transferred or Repaid During the Current Quarter

1	Location		4	5	6	7	Change in Book Value/Recorded Investment						14	15	16	17	18
	2	3					8	9	10	11	12	13					
Loan Number	City	State	Loan Type	Date Acquired	Disposal Date	Book Value/Recorded Investment Excluding Accrued Interest Prior Year	Unrealized Valuation Increase (Decrease)	Current Year's (Amortization) /Accretion	Current Year's Other-Than-Temporary Impairment Recognized	Capitalized Deferred Interest and Other	Total Change in Book Value (8+9-10+11)	Total Foreign Exchange Change in Book Value	Book Value/Recorded Investment Excluding Accrued Interest on Disposal	Consid-eration	Foreign Exchange Gain (Loss) on Disposal	Realized Gain (Loss) on Disposal	Total Gain (Loss) on Disposal
00-1102265	FONTANA	CA		12/03/2014		4,152,906	.0	.0	.0	.0	.0	.0	60,964		60,964	.0	.0
00-1102266	SARTELL	MIN.		06/11/2015		13,288,448	.0	.0	.0	.0	.0	.0	121,774		121,774	.0	.0
00-1102267	RIVERSIDE	MO.		03/12/2015		10,372,887	.0	.0	.0	.0	.0	.0	150,331		150,331	.0	.0
00-1102268	WESTPORT	CT.		12/11/2014		8,165,544	.0	.0	.0	.0	.0	.0	55,727		55,727	.0	.0
00-1102269	WOODLAND	CA.		12/04/2014		5,815,530	.0	.0	.0	.0	.0	.0	55,932		55,932	.0	.0
00-1102271	COLUMBUS	OH	S.	02/17/2015		34,422,802	.0	.0	.0	.0	.0	.0	497,798		497,798	.0	.0
00-1102272	COLUMBUS	OH	S.	10/15/2020		13,469,792	.0	.0	.0	.0	.0	.0	194,791		194,791	.0	.0
00-1102274	EL SEGUNDO	CA.		04/01/2015		21,498,834	.0	.0	.0	.0	.0	.0	196,896		196,896	.0	.0
00-1102275	BURKE	VA.		12/16/2014		47,124,814	.0	.0	.0	.0	.0	.0	294,543		294,543	.0	.0
00-1102285	DUBLIN	OH.		12/15/2015		25,535,555	.0	.0	.0	.0	.0	.0	145,897		145,897	.0	.0
00-1102290	TULSA	OK		03/02/2015		9,801,995	.0	.0	.0	.0	.0	.0	69,561		69,561	.0	.0
00-1102292	RICHMOND	VA.		06/19/2015		28,111,487	.0	.0	.0	.0	.0	.0	180,893		180,893	.0	.0
00-1102293	SEATTLE	WA.		12/30/2014		10,173,326	.0	.0	.0	.0	.0	.0	274,501		274,501	.0	.0
00-1102294	CHESAPEAKE	VA.		07/30/2015		22,151,112	.0	.0	.0	.0	.0	.0	161,331		161,331	.0	.0
00-1102296	CLIVE	IA.		06/22/2015		15,044,361	.0	.0	.0	.0	.0	.0	96,808		96,808	.0	.0
00-1102299	CANTON	MI.		04/30/2015		12,053,051	.0	.0	.0	.0	.0	.0	192,613		192,613	.0	.0
00-1102302	CINCINNATI	OH.		10/13/2015		19,415,057	.0	.0	.0	.0	.0	.0	106,977		106,977	.0	.0
00-1102312	MIRA LOMA	CA.		10/12/2018		2,288,402	.0	.0	.0	.0	.0	.0	21,856		21,856	.0	.0
00-1102316	ROCKVILLE	MD.		01/27/2020		4,306,325	.0	.0	.0	.0	.0	.0	41,325		41,325	.0	.0
00-1102318	GRANDVIEW HEIGHTS	OH.	S.	03/23/2020		38,829,622	.0	.0	.0	.0	.0	.0	509,324		509,324	.0	.0
00-1102322	CINCINNATI	OH.		09/17/2015		21,185,145	.0	.0	.0	.0	.0	.0	179,676		179,676	.0	.0
00-1102323	ANN ARBOR	MI.		01/27/2020		14,908,380	.0	.0	.0	.0	.0	.0	138,271		138,271	.0	.0
00-1102324	CANONSBURG	PA.		02/27/2015		7,348,887	.0	.0	.0	.0	.0	.0	105,696		105,696	.0	.0
00-1102325	WILMINGTON	NC.		10/12/2018		1,434,073	.0	.0	.0	.0	.0	.0	102,791		102,791	.0	.0
00-1102326	BURKE	VA.		06/22/2015		14,195,798	.0	.0	.0	.0	.0	.0	90,010		90,010	.0	.0
00-1102328	CLEARWATER	FL.		04/20/2015		3,391,498	.0	.0	.0	.0	.0	.0	48,559		48,559	.0	.0
00-1102330	DUBLIN	OH.		04/20/2015		36,731,337	.0	.0	.0	.0	.0	.0	238,718		238,718	.0	.0
00-1102334	CINCINNATI	OH.		01/27/2020		16,368,211	.0	.0	.0	.0	.0	.0	141,836		141,836	.0	.0
00-1102337	CHATSWORTH	CA.		04/08/2015		8,116,286	.0	.0	.0	.0	.0	.0	80,706		80,706	.0	.0
00-1102341	CINCINNATI	OH.		10/12/2018		3,749,182	.0	.0	.0	.0	.0	.0	263,759		263,759	.0	.0
00-1102348	SAN DIEGO	CA.		08/03/2015		24,814,580	.0	.0	.0	.0	.0	.0	233,096		233,096	.0	.0
00-1102353	PALO ALTO	CA.		04/26/2019		2,767,845	.0	.0	.0	.0	.0	.0	68,844		68,844	.0	.0
00-1102354	SAN ANTONIO	TX.		05/18/2015		6,582,418	.0	.0	.0	.0	.0	.0	62,360		62,360	.0	.0
00-1102358	JACKSONVILLE BEACH	FL.		08/03/2015		9,679,665	.0	.0	.0	.0	.0	.0	86,999		86,999	.0	.0
00-1102361	CHEEKTOWAGA	NY.		10/12/2018		2,552,109	.0	.0	.0	.0	.0	.0	64,157		64,157	.0	.0
00-1102362	FEDERAL WAY	WA.		04/30/2015		8,853,513	.0	.0	.0	.0	.0	.0	82,668		82,668	.0	.0
00-1102364	CUYAHOGA FALLS	OH.		05/28/2015		7,734,477	.0	.0	.0	.0	.0	.0	111,548		111,548	.0	.0
00-1102366	WILMINGTON	NC.		06/18/2015		6,948,384	.0	.0	.0	.0	.0	.0	46,694		46,694	.0	.0
00-1102367	SAN FRANCISCO	CA.		05/11/2015		6,987,056	.0	.0	.0	.0	.0	.0	46,775		46,775	.0	.0
00-1102369	VANCOUVER	WA.		12/31/2015		11,358,768	.0	.0	.0	.0	.0	.0	76,755		76,755	.0	.0
00-1102373	MARYSVILLE	WA.		05/08/2015		2,220,760	.0	.0	.0	.0	.0	.0	56,235		56,235	.0	.0
00-1102379	SAN ANTONIO	TX.		05/29/2015		4,933,295	.0	.0	.0	.0	.0	.0	46,876		46,876	.0	.0
00-1102380	SAN ANTONIO	TX.		05/07/2015		18,707,376	.0	.0	.0	.0	.0	.0	100,468		100,468	.0	.0
00-1102381	BEVERLY HILLS	CA.		06/26/2015		22,137,216	.0	.0	.0	.0	.0	.0	214,287		214,287	.0	.0
00-1102384	ROCHESTER	MIN.		10/12/2018		8,037,732	.0	.0	.0	.0	.0	.0	190,690		190,690	.0	.0
00-1102385	LAS VEGAS	NV.		09/01/2015		4,998,760	.0	.0	.0	.0	.0	.0	43,237		43,237	.0	.0
00-1102386	ST SIMONS ISLAND	GA.		06/26/2015		10,932,519	.0	.0	.0	.0	.0	.0	56,836		56,836	.0	.0
00-1102387	VISTA	CA.		07/01/2015		2,946,506	.0	.0	.0	.0	.0	.0	37,981		37,981	.0	.0
00-1102388	LADUE	MO.		09/18/2015		3,369,399	.0	.0	.0	.0	.0	.0	29,560		29,560	.0	.0
00-1102391	FISHERS	IN.		09/09/2015		28,049,134	.0	.0	.0	.0	.0	.0	161,601		161,601	.0	.0
00-1102392	SACRAMENTO	CA.		07/07/2015		2,095,444	.0	.0	.0	.0	.0	.0	29,543		29,543	.0	.0
00-1102394	ANN ARBOR	MI.		07/31/2015		29,043,521	.0	.0	.0	.0	.0	.0	269,025		269,025	.0	.0
00-1102397	DRAPER	UT.		07/30/2015		9,529,542	.0	.0	.0	.0	.0	.0	78,370		78,370	.0	.0
00-1102409	SAN BERNARDINO	CA.		11/13/2015		5,967,040	.0	.0	.0	.0	.0	.0	37,314		37,314	.0	.0
00-1102423	MOORE	OK.		11/18/2015		9,250,171	.0	.0	.0	.0	.0	.0	51,460		51,460	.0	.0
00-1102429	GARDEN GROVE	CA.		11/12/2015		2,456,431	.0	.0	.0	.0	.0	.0	11,285		11,285	.0	.0
00-1102436	FARMINGTON HILLS	MI.		03/07/2016		16,117,086	.0	.0	.0	.0	.0	.0	95,159		95,159	.0	.0
00-1102461	MIDDLETOWN	NY.		11/24/2015		5,886,561	.0	.0	.0	.0	.0	.0	52,857		52,857	.0	.0
00-1102462	TEMPE	AZ.		03/28/2016		8,219,619	.0	.0	.0	.0	.0	.0	446,806		446,806	.0	.0
00-1102465	SAN DIEGO	CA.		04/26/2019		5,959,822	.0	.0	.0	.0	.0	.0	32,967		32,967	.0	.0

STATEMENT AS OF JUNE 30, 2022 OF THE NATIONWIDE LIFE INSURANCE COMPANY

SCHEDULE B - PART 3

Showing All Mortgage Loans DISPOSED, Transferred or Repaid During the Current Quarter

1	Location		4	5	6	7	Change in Book Value/Recorded Investment						14	15	16	17	18
	2	3					8	9	10	11	12	13					
Loan Number	City	State	Loan Type	Date Acquired	Disposal Date	Book Value/Recorded Investment Excluding Accrued Interest Prior Year	Unrealized Valuation Increase (Decrease)	Current Year's (Amortization) /Accretion	Current Year's Other-Than-Temporary Impairment Recognized	Capitalized Deferred Interest and Other	Total Change in Book Value (8+9-10+11)	Total Foreign Exchange Change in Book Value	Book Value/Recorded Investment Excluding Accrued Interest on Disposal	Consid-eration	Foreign Exchange Gain (Loss) on Disposal	Realized Gain (Loss) on Disposal	Total Gain (Loss) on Disposal
00-1102468	PITTSBURGH	PA		12/17/2015		3,589,617	.0	.0	.0	.0	.0	.0	22,235	22,235	.0	.0	.0
00-1102469	ROCHESTER	MN		12/15/2015		35,183,288	.0	.0	.0	.0	.0	.0	229,693	229,693	.0	.0	.0
00-1102475	SANTA CLARA	CA		12/09/2015		12,877,074	.0	.0	.0	.0	.0	.0	76,301	76,301	.0	.0	.0
00-1102487	MALDEN	MA		10/12/2018		2,785,479	.0	.0	.0	.0	.0	.0	37,481	37,481	.0	.0	.0
00-1102491	MERIDIAN	ID		02/01/2016		8,504,252	.0	.0	.0	.0	.0	.0	73,407	73,407	.0	.0	.0
00-1102512	LAKEVIEW	CA		11/01/2016		7,746,005	.0	.0	.0	.0	.0	.0	81,196	81,196	.0	.0	.0
00-1102519	ROCKVILLE	MD		04/26/2019		2,710,777	.0	.0	.0	.0	.0	.0	24,067	24,067	.0	.0	.0
00-1102529	FARMINGTON HILLS	MI		11/30/2016		8,659,456	.0	.0	.0	.0	.0	.0	61,298	61,298	.0	.0	.0
00-1102530	COLUMBUS	OH	S	07/07/2016		15,990,060	.0	.0	.0	.0	.0	.0	209,486	209,486	.0	.0	.0
00-1102531	COLUMBUS	OH	S	07/07/2016		13,991,302	.0	.0	.0	.0	.0	.0	183,301	183,301	.0	.0	.0
00-1102532	COLUMBUS	OH	S	07/07/2016		9,993,787	.0	.0	.0	.0	.0	.0	130,929	130,929	.0	.0	.0
00-1102535	CINCINNATI	OH		09/30/2016		22,577,298	.0	.0	.0	.0	.0	.0	173,893	173,893	.0	.0	.0
00-1102536	FAIRFIELD	CT		05/18/2016		10,896,091	.0	.0	.0	.0	.0	.0	53,114	53,114	.0	.0	.0
00-1102542	MAUMEE	OH		07/25/2016		7,720,075	.0	.0	.0	.0	.0	.0	75,764	75,764	.0	.0	.0
00-1102546	CERRITOS	CA		05/02/2016		10,598,803	.0	.0	.0	.0	.0	.0	95,319	95,319	.0	.0	.0
00-1102558	FULLERTON	CA		06/30/2016		20,820,684	.0	.0	.0	.0	.0	.0	135,040	135,040	.0	.0	.0
00-1102561	ANAHEIM	CA		06/30/2016		6,392,705	.0	.0	.0	.0	.0	.0	41,462	41,462	.0	.0	.0
00-1102563	COSTA MESA	CA		06/30/2016		13,540,103	.0	.0	.0	.0	.0	.0	87,819	87,819	.0	.0	.0
00-1102565	COSTA MESA	CA		06/30/2016		20,376,746	.0	.0	.0	.0	.0	.0	132,161	132,161	.0	.0	.0
00-1102566	LAGUNA HILLS	CA		06/30/2016		8,701,181	.0	.0	.0	.0	.0	.0	56,435	56,435	.0	.0	.0
00-1102573	LAS VEGAS	NV		12/01/2016		8,468,560	.0	.0	.0	.0	.0	.0	71,429	71,429	.0	.0	.0
00-1102574	ATLANTA	GA		07/26/2016		16,247,035	.0	.0	.0	.0	.0	.0	85,390	85,390	.0	.0	.0
00-1102583	ATLANTA	GA		05/27/2016		9,909,556	.0	.0	.0	.0	.0	.0	46,304	46,304	.0	.0	.0
00-1102584	EMERYVILLE	CA		06/10/2016		27,243,405	.0	.0	.0	.0	.0	.0	138,774	138,774	.0	.0	.0
00-1102587	DALLAS	TX		09/30/2016		9,713,917	.0	.0	.0	.0	.0	.0	58,869	58,869	.0	.0	.0
00-1102589	ROMULUS	MI		05/27/2016		12,181,615	.0	.0	.0	.0	.0	.0	65,557	65,557	.0	.0	.0
00-1102590	CHARLOTTE	NC		06/06/2016		7,342,499	.0	.0	.0	.0	.0	.0	62,410	62,410	.0	.0	.0
00-1102595	MILWAUKEE	WI		05/19/2016		10,136,759	.0	.0	.0	.0	.0	.0	48,998	48,998	.0	.0	.0
00-1102596	BROOKFIELD	WI		05/19/2016		18,958,197	.0	.0	.0	.0	.0	.0	91,639	91,639	.0	.0	.0
00-1102598	NOVATO	CA		07/12/2016		14,344,970	.0	.0	.0	.0	.0	.0	117,250	117,250	.0	.0	.0
00-1102601	RICHMOND	VA		06/30/2016		2,440,848	.0	.0	.0	.0	.0	.0	21,215	21,215	.0	.0	.0
00-1102603	OREM	UT		10/06/2016		18,470,527	.0	.0	.0	.0	.0	.0	89,690	89,690	.0	.0	.0
00-1102604	BALTIMORE	MD		10/03/2016		49,254,107	.0	.0	.0	.0	.0	.0	375,019	375,019	.0	.0	.0
00-1102605	CHARLOTTESVILLE	VA		03/08/2017		4,120,100	.0	.0	.0	.0	.0	.0	82,075	82,075	.0	.0	.0
00-1102606	CHARLOTTE	NC		07/12/2016		7,327,793	.0	.0	.0	.0	.0	.0	45,754	45,754	.0	.0	.0
00-1102616	HOUSTON	TX		08/18/2016		33,599,694	.0	.0	.0	.0	.0	.0	153,222	153,222	.0	.0	.0
00-1102620	PORTLAND	OR		08/25/2016		7,424,521	.0	.0	.0	.0	.0	.0	44,295	44,295	.0	.0	.0
00-1102621	COLUMBUS	OH		10/12/2018		2,109,217	.0	.0	.0	.0	.0	.0	32,551	32,551	.0	.0	.0
00-1102622	CHARLOTTE	NC		12/09/2016		20,265,889	.0	.0	.0	.0	.0	.0	259,483	259,483	.0	.0	.0
00-1102624	INDIANAPOLIS	IN		12/20/2016		14,538,677	.0	.0	.0	.0	.0	.0	123,369	123,369	.0	.0	.0
00-1102625	CHATTANOOGA	TN		10/14/2016		7,104,096	.0	.0	.0	.0	.0	.0	90,151	90,151	.0	.0	.0
00-1102626	ATLANTA	GA		07/27/2016		11,166,224	.0	.0	.0	.0	.0	.0	59,335	59,335	.0	.0	.0
00-1102627	HIGHLANDS RANCH	CO		02/06/2017		7,335,744	.0	.0	.0	.0	.0	.0	59,076	59,076	.0	.0	.0
00-1102638	MARIETTA	GA		04/26/2019		8,121,371	.0	.0	.0	.0	.0	.0	72,698	72,698	.0	.0	.0
00-1102639	GAINESVILLE	GA		08/08/2016		10,856,991	.0	.0	.0	.0	.0	.0	97,186	97,186	.0	.0	.0
00-1102640	WAKE FOREST	NC		08/08/2016		8,035,882	.0	.0	.0	.0	.0	.0	71,933	71,933	.0	.0	.0
00-1102642	DURHAM	NC		10/25/2016		7,998,372	.0	.0	.0	.0	.0	.0	53,860	53,860	.0	.0	.0
00-1102645	BEAVERTON	OR		10/27/2016		8,193,268	.0	.0	.0	.0	.0	.0	45,174	45,174	.0	.0	.0
00-1102661	BURBANK	CA		01/27/2020		18,808,137	.0	.0	.0	.0	.0	.0	108,520	108,520	.0	.0	.0
00-1102671	CHICAGO	IL		10/11/2016		6,713,223	.0	.0	.0	.0	.0	.0	42,790	42,790	.0	.0	.0
00-1102680	AUSTIN	TX		12/19/2016		32,177,652	.0	.0	.0	.0	.0	.0	194,770	194,770	.0	.0	.0
00-1102681	VANCOUVER	WA		06/16/2017		13,433,245	.0	.0	.0	.0	.0	.0	115,169	115,169	.0	.0	.0
00-1102687	SANTA CLARA	CA		09/19/2018		14,444,840	.0	.0	.0	.0	.0	.0	68,190	68,190	.0	.0	.0
00-1102688	CHARLOTTE	NC		06/16/2017		36,060,736	.0	.0	.0	.0	.0	.0	185,709	185,709	.0	.0	.0
00-1102689	MACON	GA		02/06/2017		10,285,077	.0	.0	.0	.0	.0	.0	57,095	57,095	.0	.0	.0
00-1102690	WAYZATA	MN		01/05/2017		6,272,935	.0	.0	.0	.0	.0	.0	53,091	53,091	.0	.0	.0
00-1102691	ROCKVILLE	MD		04/03/2017		6,176,626	.0	.0	.0	.0	.0	.0	49,850	49,850	.0	.0	.0
00-1102702	PALM BEACH GARDENS	FL		04/11/2017		14,030,065	.0	.0	.0	.0	.0	.0	107,516	107,516	.0	.0	.0
00-1102705	TUSTIN	CA		10/12/2018		3,208,707	.0	.0	.0	.0	.0	.0	33,841	33,841	.0	.0	.0
00-1102707	SEATTLE	WA		04/11/2017		10,689,662	.0	.0	.0	.0	.0	.0	51,329	51,329	.0	.0	.0

STATEMENT AS OF JUNE 30, 2022 OF THE NATIONWIDE LIFE INSURANCE COMPANY

SCHEDULE B - PART 3

Showing All Mortgage Loans DISPOSED, Transferred or Repaid During the Current Quarter

1	Location		4	5	6	7	Change in Book Value/Recorded Investment						14	15	16	17	18
	2	3					8	9	10	11	12	13					
Loan Number	City	State	Loan Type	Date Acquired	Disposal Date	Book Value/Recorded Investment Excluding Accrued Interest Prior Year	Unrealized Valuation Increase (Decrease)	Current Year's (Amortization) /Accretion	Current Year's Other-Than-Temporary Impairment Recognized	Capitalized Deferred Interest and Other	Total Change in Book Value (8+9-10+11)	Total Foreign Exchange Change in Book Value	Book Value/Recorded Investment Excluding Accrued Interest on Disposal	Consid-eration	Foreign Exchange Gain (Loss) on Disposal	Realized Gain (Loss) on Disposal	Total Gain (Loss) on Disposal
00-1102709	CORONA	CA		03/10/2017		7,714,699	0	0	0	0	0	0	45,876	45,876	0	0	0
00-1102710	CARSON	CA		03/10/2017		2,892,543	0	0	0	0	0	0	17,103	17,103	0	0	0
00-1102711	ONTARIO	CA		09/01/2017		5,333,359	0	0	0	0	0	0	30,266	30,266	0	0	0
00-1102713	HAWTHORNE	CA		04/17/2017		1,588,512	0	0	0	0	0	0	9,430	9,430	0	0	0
00-1102714	ONTARIO	CA		09/01/2017		5,977,040	0	0	0	0	0	0	33,918	33,918	0	0	0
00-1102721	BROOKLYN	NY		06/01/2017		12,376,613	0	0	0	0	0	0	217,740	217,740	0	0	0
00-1102727	CHARLESTON	SC		05/22/2017		14,937,822	0	0	0	0	0	0	174,062	174,062	0	0	0
00-1102731	DERBY	KS		06/01/2017		5,924,320	0	0	0	0	0	0	159,018	159,018	0	0	0
00-1102734	WASHINGTON	DC		05/31/2017		23,784,984	0	0	0	0	0	0	124,863	124,863	0	0	0
00-1102740	MEMPHIS	TN		08/16/2017		12,698,741	0	0	0	0	0	0	116,656	116,656	0	0	0
00-1102742	LAWRENCE	KS		09/08/2017		14,695,564	0	0	0	0	0	0	67,833	67,833	0	0	0
00-1102758	WOOD DALE	IL		09/01/2017		3,999,805	0	0	0	0	0	0	39,032	39,032	0	0	0
00-1102759	MOBILE	AL		08/08/2017		12,248,406	0	0	0	0	0	0	92,967	92,967	0	0	0
00-1102771	RANCHO DOMINGEZ	CA		10/12/2018		4,431,722	0	0	0	0	0	0	36,019	36,019	0	0	0
00-1102772	NORTHBROOK	IL		08/10/2017		13,530,508	0	0	0	0	0	0	159,467	159,467	0	0	0
00-1102802	MOUNT PLEASANT	SC		06/10/2019		8,699,369	0	0	0	0	0	0	44,220	44,220	0	0	0
00-1102805	SUN PRAIRIE	WI		11/15/2017		4,721,554	0	0	0	0	0	0	53,449	53,449	0	0	0
00-1102811	OREM	UT		01/08/2018		5,436,688	0	0	0	0	0	0	40,417	40,417	0	0	0
00-1102813	BEDFORD	NH		03/15/2018		7,915,066	0	0	0	0	0	0	52,664	52,664	0	0	0
00-1102825	NAPLES	FL		12/05/2017		8,105,333	0	0	0	0	0	0	62,548	62,548	0	0	0
00-1102831	PHOENIX	AZ		02/12/2018		18,055,115	0	0	0	0	0	0	257,529	257,529	0	0	0
00-1102834	ATLANTA	GA		06/22/2018		21,404,937	0	0	0	0	0	0	122,458	122,458	0	0	0
00-1102836	WHITTIER	CA		12/18/2017		19,791,140	0	0	0	0	0	0	154,146	154,146	0	0	0
00-1102841	RALEIGH	NC		01/31/2018		11,818,591	0	0	0	0	0	0	56,084	56,084	0	0	0
00-1102845	LAS VEGAS	NV		02/28/2018		3,781,399	0	0	0	0	0	0	67,112	67,112	0	0	0
00-1102848	JERICHO	NY		07/17/2018		15,633,352	0	0	0	0	0	0	71,792	71,792	0	0	0
00-1102857	NEW YORK	NY		04/12/2018		9,841,497	0	0	0	0	0	0	43,769	43,769	0	0	0
00-1102858	INDIANAPOLIS	IN		04/25/2018		9,722,658	0	0	0	0	0	0	45,925	45,925	0	0	0
00-1102864	SAN FRANCISCO	CA		05/09/2018		18,742,386	0	0	0	0	0	0	98,092	98,092	0	0	0
00-1102869	HARTLAND	WI		06/22/2018		5,952,513	0	0	0	0	0	0	62,555	62,555	0	0	0
00-1102872	CHICAGO	IL		04/13/2018		4,420,019	0	0	0	0	0	0	44,989	44,989	0	0	0
00-1102878	SALT LAKE CITY	UT		05/31/2018		9,433,951	0	0	0	0	0	0	99,140	99,140	0	0	0
00-1102879	MARLTON	NJ		06/26/2018		23,191,580	0	0	0	0	0	0	162,957	162,957	0	0	0
00-1102882	HILL AIR FORCE BASE	UT		07/06/2018		4,631,971	0	0	0	0	0	0	30,485	30,485	0	0	0
00-1102887	COLORADO SPRINGS	CO		06/29/2018		14,068,881	0	0	0	0	0	0	74,150	74,150	0	0	0
00-1102888	WARMINSTER	PA		06/25/2018		9,715,833	0	0	0	0	0	0	102,557	102,557	0	0	0
00-1102892	SALT LAKE CITY	UT		04/26/2019		18,639,967	0	0	0	0	0	0	108,704	108,704	0	0	0
00-1102893	INDIANAPOLIS	IN		08/14/2018		18,602,194	0	0	0	0	0	0	117,779	117,779	0	0	0
00-1102907	WESTERVILLE	OH		09/07/2018		15,049,143	0	0	0	0	0	0	103,395	103,395	0	0	0
00-1102908	SUWANEE	GA		10/02/2018		9,972,297	0	0	0	0	0	0	42,366	42,366	0	0	0
00-1102911	TAMPA	FL		09/05/2018		23,640,267	0	0	0	0	0	0	116,940	116,940	0	0	0
00-1102914	PATCOGUE	NY		10/12/2018		27,800,691	0	0	0	0	0	0	193,615	193,615	0	0	0
00-1102920	ENFIELD	CT		09/28/2018		16,538,663	0	0	0	0	0	0	71,845	71,845	0	0	0
00-1102927	SANTA ANA	CA		02/01/2019		9,511,328	0	0	0	0	0	0	46,577	46,577	0	0	0
00-1102928	LAKE FOREST	CA		03/18/2019		5,724,139	0	0	0	0	0	0	27,829	27,829	0	0	0
00-1102929	CARSON	CA		03/11/2019		5,343,390	0	0	0	0	0	0	25,895	25,895	0	0	0
00-1102936	SENECA	SC		12/21/2018		9,447,867	0	0	0	0	0	0	58,726	58,726	0	0	0
00-1102942	NEW YORK	NY		12/12/2018		9,510,930	0	0	0	0	0	0	45,511	45,511	0	0	0
00-1102945	COCONUT CREEK	FL		02/26/2019		31,453,298	0	0	0	0	0	0	151,777	151,777	0	0	0
00-1102953	ORLANDO	FL		03/18/2019		3,778,321	0	0	0	0	0	0	25,085	25,085	0	0	0
00-1102965	COLORADO SPRINGS	CO		02/28/2019		14,295,776	0	0	0	0	0	0	69,093	69,093	0	0	0
00-1102966	SAN JUAN CAPISTRANO	CA		02/28/2019		14,065,852	0	0	0	0	0	0	92,238	92,238	0	0	0
00-1102968	PHOENIX	AZ		02/27/2019		9,906,052	0	0	0	0	0	0	45,153	45,153	0	0	0
00-1102970	OAKWOOD	GA		04/12/2019		9,108,118	0	0	0	0	0	0	61,485	61,485	0	0	0
00-1102971	ATLANTA	GA		04/12/2019		3,004,480	0	0	0	0	0	0	20,308	20,308	0	0	0
00-1102978	BURKE	VA		04/11/2019		2,895,880	0	0	0	0	0	0	13,728	13,728	0	0	0
00-1102990	BOSTON	MA		06/06/2019		4,367,211	0	0	0	0	0	0	69,327	69,327	0	0	0
00-1102991	SPRING HILL	FL		08/16/2019		5,933,304	0	0	0	0	0	0	39,694	39,694	0	0	0
00-1102992	COLUMBUS	GA		08/16/2019		4,312,033	0	0	0	0	0	0	28,848	28,848	0	0	0
00-1102997	PITTSBURGH	PA		08/01/2019		27,540,168	0	0	0	0	0	0	279,084	279,084	0	0	0

STATEMENT AS OF JUNE 30, 2022 OF THE NATIONWIDE LIFE INSURANCE COMPANY

SCHEDULE B - PART 3

Showing All Mortgage Loans DISPOSED, Transferred or Repaid During the Current Quarter

1	Location		4	5	6	7	Change in Book Value/Recorded Investment						14	15	16	17	18
	2	3					8	9	10	11	12	13					
Loan Number	City	State	Loan Type	Date Acquired	Disposal Date	Book Value/Recorded Investment Excluding Accrued Interest Prior Year	Unrealized Valuation Increase (Decrease)	Current Year's (Amortization) /Accretion	Current Year's Other-Than-Temporary Impairment Recognized	Capitalized Deferred Interest and Other	Total Change in Book Value (8+9-10+11)	Total Foreign Exchange Change in Book Value	Book Value/Recorded Investment Excluding Accrued Interest on Disposal	Consid-eration	Foreign Exchange Gain (Loss) on Disposal	Realized Gain (Loss) on Disposal	Total Gain (Loss) on Disposal
00-1103007	LOVELAND	OH		07/31/2019		4,793,827	.0	.0	.0	.0	.0	.0	23,534	23,534	.0	.0	.0
00-1103008	MASON	OH		07/31/2019		10,901,698	.0	.0	.0	.0	.0	.0	56,579	56,579	.0	.0	.0
00-1103011	COLUMBUS	OH		09/20/2019		2,643,257	.0	.0	.0	.0	.0	.0	86,088	86,088	.0	.0	.0
00-1103015	KNIGHTDALE	NC		10/28/2019		20,470,621	.0	.0	.0	.0	.0	.0	89,628	89,628	.0	.0	.0
00-1103036	SCOTTSDALE	AZ		09/30/2019		16,292,548	.0	.0	.0	.0	.0	.0	86,026	86,026	.0	.0	.0
00-1103043	CHATTANOOGA	TN		09/16/2019		3,831,671	.0	.0	.0	.0	.0	.0	37,467	37,467	.0	.0	.0
00-1103044	SANDY	OR		10/15/2019		6,724,928	.0	.0	.0	.0	.0	.0	34,783	34,783	.0	.0	.0
00-1103047	CORAL GABLES	FL		09/09/2019		24,963,156	.0	.0	.0	.0	.0	.0	248,321	248,321	.0	.0	.0
00-1103052	SALT LAKE CITY	UT		12/13/2019		5,783,404	.0	.0	.0	.0	.0	.0	29,676	29,676	.0	.0	.0
00-1103056	NASHVILLE	TN		09/27/2019		14,952,718	.0	.0	.0	.0	.0	.0	72,069	72,069	.0	.0	.0
00-1103057	SCOTTSDALE	AZ	S	12/13/2019		28,602,018	.0	.0	.0	.0	.0	.0	244,415	244,415	.0	.0	.0
00-1103061	SOUTH BRUNSWICK	NJ		02/11/2020		15,530,000	.0	.0	.0	.0	.0	.0	77,452	77,452	.0	.0	.0
00-1103079	SEATTLE	WA		01/28/2020		8,213,547	.0	.0	.0	.0	.0	.0	29,120	29,120	.0	.0	.0
00-1103082	ALBUQUERQUE	NM		09/30/2020		3,663,632	.0	.0	.0	.0	.0	.0	19,109	19,109	.0	.0	.0
00-1103086	TALLMADGE TOWNSHIP	MI		12/06/2019		4,817,991	.0	.0	.0	.0	.0	.0	24,921	24,921	.0	.0	.0
00-1103087	HOUSTON	TX		12/23/2019		20,500,000	.0	.0	.0	.0	.0	.0	182,369	182,369	.0	.0	.0
00-1103093	OAKLAND	CA		12/16/2019		23,117,587	.0	.0	.0	.0	.0	.0	120,725	120,725	.0	.0	.0
00-1103098	COMSTOCK PARK	MI		12/06/2019		8,663,559	.0	.0	.0	.0	.0	.0	45,968	45,968	.0	.0	.0
00-1103100	NEWPORT NEWS	VA		11/21/2019		13,721,587	.0	.0	.0	.0	.0	.0	71,630	71,630	.0	.0	.0
00-1103102	NEW YORK	NY		12/09/2019		19,165,805	.0	.0	.0	.0	.0	.0	108,792	108,792	.0	.0	.0
00-1103103	FAIRFIELD	CA		01/10/2020		4,754,973	.0	.0	.0	.0	.0	.0	34,838	34,838	.0	.0	.0
00-1103108	PHILADELPHIA	PA		02/14/2020		9,662,509	.0	.0	.0	.0	.0	.0	50,389	50,389	.0	.0	.0
00-1103110	CHERRY HILL	NJ		10/05/2020		10,856,186	.0	.0	.0	.0	.0	.0	54,089	54,089	.0	.0	.0
00-1103112	NEW YORK	NY		01/30/2020		16,387,972	.0	.0	.0	.0	.0	.0	87,242	87,242	.0	.0	.0
00-1103116	CINCINNATI	OH		02/06/2020		7,713,937	.0	.0	.0	.0	.0	.0	36,717	36,717	.0	.0	.0
00-1103118	WESTERVILLE	OH		08/03/2020		17,434,440	.0	.0	.0	.0	.0	.0	92,091	92,091	.0	.0	.0
00-1103122	WALPOLE	MA		02/19/2020		9,842,741	.0	.0	.0	.0	.0	.0	98,024	98,024	.0	.0	.0
00-1103128	CARY	NC		03/11/2020		4,829,651	.0	.0	.0	.0	.0	.0	26,552	26,552	.0	.0	.0
00-1103137	BEAVERTON	OR		06/01/2020		9,882,283	.0	.0	.0	.0	.0	.0	149,649	149,649	.0	.0	.0
00-1103184	TIGARD	OR		08/31/2020		9,145,071	.0	.0	.0	.0	.0	.0	114,412	114,412	.0	.0	.0
00-1103187	LOUISVILLE	KY		11/23/2020		3,855,456	.0	.0	.0	.0	.0	.0	37,172	37,172	.0	.0	.0
00-1103201	SHOREWOOD HILLS	WI		12/09/2020		3,923,287	.0	.0	.0	.0	.0	.0	21,446	21,446	.0	.0	.0
00-1103210	SAN DIEGO	CA		12/22/2020		5,983,395	.0	.0	.0	.0	.0	.0	60,425	60,425	.0	.0	.0
00-1103212	SIMPSONVILLE	SC		03/31/2021		11,623,738	.0	.0	.0	.0	.0	.0	79,157	79,157	.0	.0	.0
00-1103214	MANCHESTER	CT		12/14/2020		9,494,600	.0	.0	.0	.0	.0	.0	140,861	140,861	.0	.0	.0
00-1103217	WINTERVILLE	NC		01/15/2021		29,500,000	.0	.0	.0	.0	.0	.0	152,790	152,790	.0	.0	.0
00-1103219	PRINCETON	NJ		01/15/2021		22,569,885	.0	.0	.0	.0	.0	.0	131,661	131,661	.0	.0	.0
00-1103225	AUSTIN	TX		03/01/2021		25,872,363	.0	.0	.0	.0	.0	.0	382,838	382,838	.0	.0	.0
00-1103226	GREENFIELD	WI		02/18/2021		3,039,111	.0	.0	.0	.0	.0	.0	20,799	20,799	.0	.0	.0
00-1103231	FAIRFIELD	NJ		02/12/2021		5,409,346	.0	.0	.0	.0	.0	.0	30,828	30,828	.0	.0	.0
00-1103232	SAN DIEGO	CA		04/08/2021		14,517,825	.0	.0	.0	.0	.0	.0	210,198	210,198	.0	.0	.0
00-1103243	GROVEPORT	OH		04/22/2021		9,000,000	.0	.0	.0	.0	.0	.0	15,577	15,577	.0	.0	.0
00-1103262	IRVINE	CA		04/30/2021		4,444,984	.0	.0	.0	.0	.0	.0	24,044	24,044	.0	.0	.0
00-1103263	CORONA	CA		06/21/2021		9,615,500	.0	.0	.0	.0	.0	.0	51,576	51,576	.0	.0	.0
00-1103268	SUNNYVALE	TX		06/07/2021		10,866,029	.0	.0	.0	.0	.0	.0	81,529	81,529	.0	.0	.0
00-1103275	BRISTOL	TN		06/24/2021		3,967,285	.0	.0	.0	.0	.0	.0	20,011	20,011	.0	.0	.0
00-1103276	CONVERS	GA		07/15/2021		4,932,652	.0	.0	.0	.0	.0	.0	51,457	51,457	.0	.0	.0
00-1103278	JEFFERSONVILLE	IN		08/26/2021		5,947,092	.0	.0	.0	.0	.0	.0	53,801	53,801	.0	.0	.0
00-1103279	ELKRIIDGE	MD		06/26/2021		12,361,484	.0	.0	.0	.0	.0	.0	84,634	84,634	.0	.0	.0
00-1103282	LEHI	UT		06/03/2021		23,239,951	.0	.0	.0	.0	.0	.0	158,900	158,900	.0	.0	.0
00-1103285	CINCINNATI	OH		08/05/2021		9,908,293	.0	.0	.0	.0	.0	.0	93,087	93,087	.0	.0	.0
00-1103287	RIDGEWOOD	NJ		07/14/2021		31,792,711	.0	.0	.0	.0	.0	.0	158,318	158,318	.0	.0	.0
00-1103301	MESA	AZ		08/05/2021		3,969,372	.0	.0	.0	.0	.0	.0	31,155	31,155	.0	.0	.0
00-1103304	DRAPER	UT		09/03/2021		3,986,465	.0	.0	.0	.0	.0	.0	20,592	20,592	.0	.0	.0
00-1103312	SAINT LOUIS	MO		08/05/2021		31,794,228	.0	.0	.0	.0	.0	.0	209,232	209,232	.0	.0	.0
00-1103313	NASHVILLE	TN		09/01/2021		5,969,870	.0	.0	.0	.0	.0	.0	30,609	30,609	.0	.0	.0
00-1103319	PLAINVILLE	MA		10/01/2021		15,246,973	.0	.0	.0	.0	.0	.0	80,622	80,622	.0	.0	.0
00-1103324	CARSON	CA		11/10/2021		7,985,939	.0	.0	.0	.0	.0	.0	42,687	42,687	.0	.0	.0
00-1103325	LOS ANGELES	CA		11/10/2021		6,239,164	.0	.0	.0	.0	.0	.0	32,908	32,908	.0	.0	.0
00-1103326	SANTA ANA	CA		08/17/2021		6,465,353	.0	.0	.0	.0	.0	.0	35,136	35,136	.0	.0	.0

STATEMENT AS OF JUNE 30, 2022 OF THE NATIONWIDE LIFE INSURANCE COMPANY

SCHEDULE B - PART 3

Showing All Mortgage Loans DISPOSED, Transferred or Repaid During the Current Quarter

1 Loan Number	Location		4 Loan Type	5 Date Acquired	6 Disposal Date	7 Book Value/ Recorded Investment Excluding Accrued Interest Prior Year	Change in Book Value/Recorded Investment						14 Book Value/ Recorded Investment Excluding Accrued Interest on Disposal	15 Consid- eration	16 Foreign Exchange Gain (Loss) on Disposal	17 Realized Gain (Loss) on Disposal	18 Total Gain (Loss) on Disposal
	2 City	3 State					8 Unrealized Valuation Increase (Decrease)	9 Current Year's (Amortization) /Accretion	10 Current Year's Other- Than- Temporary Impairment Recognized	11 Capitalized Deferred Interest and Other	12 Total Change in Book Value (8+9-10+11)	13 Total Foreign Exchange Change in Book Value					
00-1103327	IRVINE	CA		12/10/2021		13,000,000	.0	.0	.0	.0	.0	.0	70,248	70,248	.0	.0	.0
00-1103328	CHATTANOOGA	TN		09/09/2021		5,963,601	.0	.0	.0	.0	.0	.0	55,366	55,366	.0	.0	.0
00-1103334	CINCINNATI	OH		11/23/2021		9,400,000	.0	.0	.0	.0	.0	.0	47,497	47,497	.0	.0	.0
00-1103337	CINCINNATI	OH		11/23/2021		16,800,000	.0	.0	.0	.0	.0	.0	84,888	84,888	.0	.0	.0
00-1103339	DES MOINES	IA		08/31/2021		11,542,148	.0	.0	.0	.0	.0	.0	58,784	58,784	.0	.0	.0
00-1103340	GARDEN CITY	NY		11/19/2021		15,000,000	.0	.0	.0	.0	.0	.0	101,908	101,908	.0	.0	.0
00-1103343	GREENBORO	NC		11/04/2021		30,446,758	.0	.0	.0	.0	.0	.0	161,665	161,665	.0	.0	.0
00-1103348	SALEM	OR		11/18/2021		8,000,000	.0	.0	.0	.0	.0	.0	45,577	45,577	.0	.0	.0
00-1103349	CHARLOTTE	NC		10/07/2021		46,914,399	.0	.0	.0	.0	.0	.0	259,652	259,652	.0	.0	.0
00-1103356	CINCINNATI	OH		11/19/2021		15,725,000	.0	.0	.0	.0	.0	.0	80,402	80,402	.0	.0	.0
00-1103377	LINCOLN	NE		11/30/2021		10,000,000	.0	.0	.0	.0	.0	.0	51,736	51,736	.0	.0	.0
00-1103387	ADAIRSVILLE	GA		02/09/2022		.0	.0	.0	.0	.0	.0	.0	172,185	172,185	.0	.0	.0
00-1103403	SANDY	UT		03/15/2022		.0	.0	.0	.0	.0	.0	.0	55,765	55,765	.0	.0	.0
00-1103434	EVERETT	WA		04/28/2022		.0	.0	.0	.0	.0	.0	.0	27,083	27,083	.0	.0	.0
0299999. Mortgages with partial repayments						4,856,676,368	0	(4,639)	0	0	(4,639)	0	47,575,143	47,575,143	0	0	0
0599999 - Totals						5,091,913,913	0	(4,639)	0	167,910	163,271	0	281,805,031	281,805,034	0	0	0

STATEMENT AS OF JUNE 30, 2022 OF THE NATIONWIDE LIFE INSURANCE COMPANY

SCHEDULE BA - PART 2

Showing Other Long-Term Invested Assets ACQUIRED AND ADDITIONS MADE During the Current Quarter

1	2	Location		5	6 NAIC Designation, NAIC Designation Modifier and SVO Admini- strative Symbol	7	8	9	10	11	12	13
		3	4									
CUSIP Identification	Name or Description	City	State	Name of Vendor or General Partner		Date Originally Acquired	Type and Strategy	Actual Cost at Time of Acquisition	Additional Investment Made After Acquisition	Amount of Encumbrances	Commitment for Additional Investment	Percentage of Ownership
	Ares Capital Europe V	Wilmington	DE	Ares Management		06/09/2021	2	0	2,438,052	0	21,104,504	5.640
	Ares Private Credit Solutions II (Sub Debt)	Wilmington	DE	Ares Management		11/16/2021	2	0	373,963	0	4,706,273	0.190
	GSO Capital Opportunities Fund III LP	Wilmington	DE	Blackstone		06/03/2016	2	0	252,925	0	4,484,034	0.230
	HPS Specialty Loan Fund V, L.P.	New York	NY	HPS Investment Partners		01/25/2021	2	0	82,851	0	14,190,000	0.850
	HPS Specialty Loan Fund V-L, L.P.	New York	NY	HPS Investment Partners		01/25/2021	2	0	42,772	0	6,300,000	0.760
	ICG SDP Fund 4B	Grand Duchy	LUX	Intermediate Capital Group		03/31/2020	2	0	2,232,508	0	17,399,996	0.370
	Newstone Capital Partners III, L.P.	Wilmington	DE	Newstone Capital Partners		09/20/2016	2	0	40,685	0	1,168,952	2.430
	Newstone Capital Partners IV, L.P.	Dallas	TX	Newstone Capital Partners		06/02/2019	2	0	3,378,315	0	8,914,045	2.350
	ORCC Senior Loan Fund LLC	New York	NY	Owl Rock Capital Corporation		07/21/2021	2	0	6,000,000	0	1,728,092	19.230
	TCW Direct Lending VIII LLC	New York	NY	TCW Group		01/31/2022	2	0	3,631,338	0	24,074,606	1.320
	Vista Credit Opportunities Fund II, L.P.	Wilmington	DE	Vista Equity Partners		05/10/2017	2	0	5,241	0	1,020,676	0.390
1799999. Joint Venture Interests - Fixed Income - NAIC Designation Not Assigned by the SVO - Unaffiliated									18,478,650	0	105,091,178	XXX
	Advent Global Technology II, L.P.	Grand Cayman	CYM	Advent International		02/22/2022	3	0	412,500	0	2,556,344	0.360
	AlpInvest Co-Investment Fund (Onshore) VIII, L.P.	Wilmington	DE	AlpInvest		10/11/2021	3	0	1,219,371	0	4,980,662	0.320
	AlpInvest Seed Fund, L.P.	Wilmington	DE	AlpInvest		01/28/2022	3	0	1,581,435	0	7,772,680	6.290
	Altaris Health Partners V, L.P.	New York	NY	Altaris Capital Partners, LLC		04/22/2021	3	0	121,098	0	1,773,261	0.110
	Amersand 2020, L.P.	Boston	MA	Amersand Capital		11/12/2020	3	0	506,087	0	2,195,340	0.670
	BIF IV Renewable Sidecar-B, LP	Toronto	CAN	Brookfield Asset Management		03/20/2020	3	0	90	0	3,434,456	1.070
	Blackstone Infrastructure Partners (Supplemental Account II) L.P.	New York	NY	Blackstone		04/13/2020	3	0	879,734	0	4,644,685	1.320
	Brookfield Infrastructure Fund IV	Toronto	CAN	Brookfield Asset Management		11/05/2019	3	0	893,508	0	3,431,798	0.060
	Clearlake Capital Partners V, L.P.	Santa Monica	CA	Clearlake Capital		12/05/2017	3	0	364,231	0	741,054	0.110
	Clearlake Capital Partners VI, L.P.	Santa Monica	CA	Clearlake Capital		05/22/2020	3	0	532,597	0	491,482	0.060
	Clearlake Capital Partners VII, L.P.	Dover	DE	Clearlake Capital		04/26/2022	3	3,910,268	0	8,589,732	0.090	
	Clearlake Flagship Plus Partners, L.P.	Santa Monica	CA	Clearlake Capital		02/05/2021	3	0	681,058	0	1,382,200	0.260
	Dyal Capital Partners IV	New York	NY	Dyal Capital		06/11/2018	3	0	540,157	0	8,075,917	0.130
	EETF Sidecar I, L.P.	New York	NY	EnCap Investments		04/21/2021	3	0	493,347	0	1,309,713	3.130
	EnCap Energy Transition Co-Investment Fund I-A, L.P.	New York	NY	EnCap Investments		04/21/2021	3	0	314,568	0	1,638,879	6.710
	EnCap Energy Transition Fund I-A, L.P.	Houston	TX	EnCap Investments		04/21/2021	3	0	970,903	0	4,549,083	2.440
	EQT Infrastructure V	Stockholm	SWE	EQT Partners		08/13/2021	3	0	1,375,229	0	8,155,141	0.220
	FP Solar Finance LP	New York	NY	Fundamental Advisors		07/30/2020	3	0	2,322,300	0	1,163,200	24.350
	Global Infrastructure Partners IV, L.P.	New York	NY	Global Infrastructure Partners		10/23/2019	3	0	(658,703)	0	8,296,449	0.070
	GTCR Fund XIII	New York	NY	GTCR		09/07/2021	3	0	162,500	0	1,878,500	0.030
	H.I.G. Europe Middle Market LBO Fund, L.P.	Grand Cayman	CYM	H.I.G. Capital		06/18/2021	3	0	52,416	0	4,725,083	0.290
	ICG Europe Fund VII, L.P.	St Helier	JEY	Intermediate Capital Group		08/24/2018	2	0	242,797	0	2,510,184	0.200
	ICG Europe Fund VIII SCSp	St Helier	JEY	Intermediate Capital Group		09/24/2021	2	0	(75,658)	0	9,860,403	0.150
	L Catterton IX Offshore, L.P.	Greenwich	CT	Catterton Partners		05/22/2020	3	0	427,502	0	2,467,290	0.120
	MBK Partners Fund V	Grand Cayman	CYM	MBK Partners		03/23/2021	3	0	334,525	0	3,465,471	0.090
	Northleaf Infrastructure Capital Partners (US) III LP	Toronto	CAN	Northleaf Infrastructure Capital Partners		07/28/2021	3	0	1,458,093	0	7,330,526	1.060
	Owl Rock Diversified Lending Insurance Fund L.P.	New York	NY	Owl Rock Capital Corporation		12/20/2021	2	0	1,136,582	0	8,119,572	34.620
	Palms Co-Investment Partners, L.P.	Dover	DE	Clearlake Capital		06/03/2022	3	1,904,762	0	95,238	0.200	
	Peppertree Capital Fund IX, LP	Chagrin Falls	OH	Peppertree Capital Management		03/24/2022	3	0	1,500,000	0	22,000,000	2.060
	Peppertree Capital Fund VII, LP	Wilmington	DE	Peppertree Capital Management		11/28/2018	3	0	110,000	0	130,000	2.030
	Peppertree Capital Fund VIII, L.P.	Chagrin Falls	OH	Peppertree Capital Management		01/27/2020	3	0	190,000	0	1,444,000	1.930
	PPC III LP	Dover	DE	Pritzker Private Capital		09/21/2021	3	0	921,963	0	4,418,188	0.380
	Public Pension Capital, LLC	New York	NY	Public Pension Enterprises		05/10/2022	3	17,390	0	0	5,000,000	0.750
	Siris Partners IV, L.P.	New York	NY	Siris Capital		03/15/2019	3	0	878,422	0	1,215,329	0.140
	TCW Rescue Financing Fund LP	Los Angeles	CA	TCW Group		10/13/2021	3	0	395,631	0	12,666,965	1.800
	TPG Healthcare Partners, L.P. & Affiliated Partnerships	Fort Worth	TX	TPG Capital		10/01/2019	3	0	56,741	0	1,638,854	0.110
	TPG Partners VIII, L.P. & Affiliated Partnerships	Fort Worth	TX	TPG Capital		10/01/2019	3	0	75,849	0	1,117,602	0.020
	TPG VIII Croc CI I, L.P.	Dover	DE	TPG Capital		04/12/2021	3	0	2,865	0	0	0.110
	VEEF II Co-Invest 3-A, L.P.	Wilmington	DE	Vista Equity Partners		06/09/2022	3	937,500	0	0	0	0.570
	Veritas Capital Vantage Fund, L.P.	Wilmington	DE	Veritas Capital		07/01/2021	3	0	573,053	0	4,033,402	0.420
	Vista Foundation Fund IV, L.P.	Dover	DE	Vista Equity Partners		07/24/2020	3	0	159,090	0	1,664,126	0.070
	Whitehorse Liquidity Partners III LP	Wilmington	DE	Whitehorse Liquidity		10/30/2019	3	0	204,365	0	1,828,207	0.500
	Whitehorse Liquidity Partners IV LP	Wilmington	DE	Whitehorse Liquidity		11/25/2020	3	0	899,205	0	3,374,790	0.300
	Whitehorse Liquidity Partners V LP	Wilmington	DE	Whitehorse Liquidity		02/25/2022	3	0	(393,562)	0	11,203,870	0.240

STATEMENT AS OF JUNE 30, 2022 OF THE NATIONWIDE LIFE INSURANCE COMPANY

SCHEDULE BA - PART 2

Showing Other Long-Term Invested Assets ACQUIRED AND ADDITIONS MADE During the Current Quarter

1	2	Location		5	6	7	8	9	10	11	12	13
		3	4									
CUSIP Identification	Name or Description	City	State	Name of Vendor or General Partner	NAIC Designation, NAIC Designation Modifier and SVO Administrative Symbol	Date Originally Acquired	Type and Strategy	Actual Cost at Time of Acquisition	Additional Investment Made After Acquisition	Amount of Encumbrances	Commitment for Additional Investment	Percentage of Ownership
	Yukon Capital Partners (IC) Parallel IV, L.P.	Minneapolis	MN	Yukon Partners		12/30/2021	2	0	1,464,672	0	2,405,362	3.670
	Yukon Capital Partners III, L.P.	Minneapolis	MN	Yukon Partners		07/18/2017	2	0	35,099	0	3,657,041	4.120
	ZMC III, L.P.	New York	NY	ZMC		01/03/2020	3	0	18,029	0	1,852,829	0.330
1999999. Joint	Venture Interests - Common Stock - Unaffiliated							6,769,920	23,379,689	0	195,284,908	XXX
	Eagle Captive Reinsurance, LLC	Columbus	OH	Nationwide Life Insurance Company		08/11/2015		0	226,000,000	0	0	100.000
2099999. Joint	Venture Interests - Common Stock - Affiliated							0	226,000,000	0	0	XXX
	Almanac Realty Securities VIII, L.P.	Dover	DE	Almanac Realty Investors		12/21/2018		0	2,767,537	0	9,582,499	1.140
	Ares US Real Estate Opportunity Fund III, L.P.	Wilmington	DE	Ares Management		04/15/2021		0	600,956	0	3,362,473	0.410
	Bell Institutional Fund VII, LLC	Dover	DE	Bell Partners		10/30/2019		0	874,685	0	2,691,978	0.840
	BroadVail Fund III Sidecar I, L.P.	Dover	DE	BroadVail Growth Equity Fund GP, LP		05/24/2022		4,812,004	0	0	2,821,620	3.750
	BroadVail Growth Equity Fund III, L.P.	Dover	DE	BroadVail Growth Equity Fund GP, LP		05/23/2022		4,277,729	0	0	3,325,685	1.360
	Caritas Center LLC	Richmond	VA	CARITAS Structure Inc		04/09/2019		0	12,091	0	0	15.200
	Crow Holdings Development Opportunities Fund I, L.P.	Wilmington	DE	Crow Holdings Capital Partners		11/09/2021		0	5,640,995	0	21,359,005	3.600
	Crow Holdings Realty Partners IX LP	Dover	DE	Crow Holdings Capital Partners		10/14/2020		0	2,668,553	0	5,119,073	1.410
	Crow Holdings Realty Partners VII, L.P.	Wilmington	DE	Crow Holdings Capital Partners		05/01/2015		0	5,105	0	858,356	0.700
	Crow Holdings Realty Partners VIII, L.P.	Dover	DE	Crow Holdings Capital Partners		09/24/2018		0	15,541	0	1,258,719	1.000
	Crow Holdings Retail Fund, L.P.	Dover	DE	Crow Holdings Capital Partners, LLC		04/01/2015		0	32,958	0	880,511	3.390
	Dermody Properties Industrial Fund III, LP	Dover	DE	Dermody Properties		06/10/2021		0	1,333,245	0	9,934,945	2.000
	Divcolvest Fund V	Dover	DE	Divco West, LLC		06/23/2017		0	243,526	0	2,756,174	0.950
	Divcolvest Fund VI-A, LP	Dover	DE	Divco West, LLC		11/06/2020		0	111,071	0	3,362,601	0.220
	Embrey Horizontal Living Fund I, LP	Dover	DE	Embrey Partners, Ltd		02/18/2022		0	909,922	0	11,090,078	7.380
	FrontRange Co-GP Property Fund, LP	Dover	DE	FrontRange Co-GP Property Fund		04/30/2021		0	250,879	0	5,169,746	2.130
	GEM Realty Fund VI, L.P.	Wilmington	DE	GEM Realty Capital		04/15/2016		0	600,000	0	5,099,297	1.180
	Harrison Street Real Estate Partners VI, L.P.	Dover	DE	Harrison Street		08/09/2017		0	50,526	0	1,243,760	1.260
	Harrison Street Real Estate Partners VII, L.P.	Dover	DE	Harrison Street		03/12/2019		0	61,538	0	1,451,297	0.770
	HSREP VII Co-Investment, L.P.	New York	NY	Harrison Street		05/02/2019		0	52,817	0	630,653	1.410
	HSREP VIII Co-Investment, L.P.	Dover	DE	Harrison Street		08/11/2021		0	638,701	0	2,725,169	0.990
	Madison Realty Capital Debt Fund V LP	Dover	DE	Madison Realty Capital		03/27/2020		0	(18,175)	0	12,798,747	1.300
	MDFIV Co-Invest 4 Pack LP	Dover	DE	Madison Realty Capital		01/12/2022		0	368,000	0	368,000	2.300
	Oak Street Real Estate Capital Fund V, LP	Dover	DE	Oak Street Real Estate Capital, LLC		11/16/2020		0	600,000	0	6,185,000	0.500
	Oak Street Real Estate Capital Net Lease Property Fund, LP	Dover	DE	Oak Street Real Estate Capital, LLC		04/06/2021		0	566,110	0	0	2.700
	PCCP Credit X, LP	Dover	DE	PCCP		08/17/2021		0	(172,862)	0	27,508,643	2.600
	PCCP Equity IX, LP	Dover	DE	PCCP		03/31/2017		0	6,524,338	0	26,623,187	3.120
	PCCP Equity VII	Dover	DE	PCCP		05/10/2016		0	61,765	0	1,540,805	1.250
	Related Real Estate Fund III, LP	Dover	DE	Related Real Estate		08/27/2020		0	266,879	0	7,383,277	0.520
	Stonehenge REV II LLC	Columbus	OH	Stonehenge Capital Company LLC		04/26/2016		0	(331,135)	0	0	49.950
	US Government Building Open-End Feeder 1	San Antonio	TX	USAA Real Estate Company		03/01/2019		0	125,841	0	18,000,000	1.010
	US Regional Logistics Program III, L.P.	Dover	DE	US RLP GP, LLC		01/27/2021		0	4,250,000	0	47,812,500	21.250
	Waterton Residential Property Venture XIV, L.P	Dover	DE	Waterton Residential		12/10/2020		0	537,991	0	3,258,864	0.430
2199999. Joint	Venture Interests - Real Estate - Unaffiliated							9,089,733	29,649,398	0	246,202,662	XXX
	NIW REI (NLIC), LLC	Columbus	OH	Nationwide Life Insurance Company		05/02/2016		0	26,617,361	0	0	100.000
2299999. Joint	Venture Interests - Real Estate - Affiliated							0	26,617,361	0	0	XXX
	NB Specialty Finance Fund II, LP	Wilmington	DE	Neuberger Berman		12/20/2021	3	0	1,943,081	0	10,500,000	1.500
2599999. Joint	Venture Interests - Other - Unaffiliated							0	1,943,081	0	10,500,000	XXX
	Nationwide Affordable Housing Fund 48: RBC Tax Credit Fund 79 LLC	Cleveland	OH	RBC Tax Credit LLC		06/04/2012		0	37,298	0	160,649	99.990
	Nationwide Affordable Housing Fund 54 - Red Stone Equity Fund - 49 LLC	Cleveland	OH	RESP MM LLC		11/24/2015		0	55,613	0	151,948	49.990
	Nationwide Affordable Housing Fund 55 RBC Tax Credit Fund 95 LLC	Cleveland	OH	RBC Tax Credit IV LLC		02/12/2016		0	42,390	0	411,987	49.990
	GEF Nationwide Fund IV LLC	Columbus	OH	Ohio Equity Fund Inc		09/22/2016		0	15,308	0	608,580	50.000
	Ohio Equity Fund for Housing Limited Partnership XXV	Columbus	OH	Ohio Equity Fund GP XXV LLC		04/06/2015		0	556,163	0	1,812,798	50.000
	Ohio Equity Fund for Housing Limited Partnership XXVI	Columbus	OH	Ohio Equity Fund GP XXVI LLC		07/22/2016		0	357,200	0	1,386,468	4.820
3799999. Non-Guaranteed Federal Low Income Housing Tax Credit - Unaffiliated								0	1,063,972	0	4,532,430	XXX
4899999. Total - Unaffiliated								15,859,653	74,514,790	0	561,611,178	XXX
4999999. Total - Affiliated								0	252,617,361	0	0	XXX
5099999 - Totals								15,859,653	327,132,151	0	561,611,178	XXX

STATEMENT AS OF JUNE 30, 2022 OF THE NATIONWIDE LIFE INSURANCE COMPANY

SCHEDULE BA - PART 3

Showing Other Long-Term Invested Assets DISPOSED, Transferred or Repaid During the Current Quarter

1	2	Location		5	6	7	8	Change in Book/Adjusted Carrying Value						15	16	17	18	19	20
		3	4					9	10	11	12	13	14						
CUSIP Identification	Name or Description	City	State	Name of Purchaser or Nature of Disposal	Date Originally Acquired	Disposal Date	Book/Adjusted Carrying Value Less Encumbrances, Prior Year	Unrealized Valuation Increase (Decrease)	Current Year's (Depreciation) or (Amortization)/Accretion	Current Year's Other Than Temporary Impairment Recognized	Capitalized Deferred Interest and Other	Total Change in Book/Adjusted Carrying Value (9+10-11+12)	Total Foreign Exchange Change in Book/Adjusted Carrying Value	Book/Adjusted Carrying Value Less Encumbrances on Disposal	Consideration	Foreign Exchange Gain (Loss) on Disposal	Realized Gain (Loss) on Disposal	Total Gain (Loss) on Disposal	Investment Income
	Alcentra European Direct Lending Fund II (fka: Clareant)	Kirchberg	LUX	Distribution	09/17/2015	06/14/2022	522,552	0	0	0	0	0	0	522,552	522,552	0	0	0	0
	Alcentra European DLF Investor Feeder LP (fka: Clareant)	St. Helier, Jersey (Channel Islands)	JEY	Distribution	11/13/2014	06/16/2022	67,260	0	0	0	0	0	0	67,260	67,260	0	0	0	0
	GSO Capital Opportunities Fund III LP	Wilmington	DE	Distribution	06/03/2016	06/29/2022	651,692	0	0	0	0	0	0	651,692	651,692	0	0	0	0
	Guggenheim Private Debt Fund 2.0-I, LLC	Wilmington	DE	Distribution	06/03/2016	06/28/2022	16,721	0	0	0	0	0	0	16,721	16,721	0	0	0	0
	ORCC Senior Loan Fund LLC	New York	NY	Distribution	07/21/2021	05/16/2022	4,076,097	0	0	0	0	0	0	4,076,097	4,076,097	0	0	0	0
	TCW Direct Lending LLC	Dover	DE	Distribution	03/20/2015	06/29/2022	118,452	0	0	0	0	0	0	118,452	118,452	0	0	0	0
	TCW Direct Lending VII LLC	Los Angeles	CA	Distribution	05/14/2018	06/29/2022	480,559	0	0	0	0	0	0	480,559	480,559	0	0	0	0
	Vista Credit Opportunities Fund II, L.P.	Wilmington	DE	Distribution	05/10/2017	05/09/2022	36,469	0	0	0	0	0	0	36,469	36,469	0	0	0	0
	Vista Credit Opportunities Fund II-B, L.P.	San Francisco	CA	Distribution	06/01/2016	04/05/2022	87,221	0	0	0	0	0	0	87,221	87,221	0	0	0	0
1799999. Joint Venture Interests - Fixed Income - NAIC Designation Not Assigned by the SVO - Unaffiliated							6,057,023	0	0	0	0	0	0	6,057,023	6,057,023	0	0	0	0
	AlpInvest Co-Investment Fund (Onshore) VIII, L.P.	Wilmington	DE	Distribution	10/11/2021	06/27/2022	89,957	0	0	0	0	0	0	89,957	89,957	0	0	0	0
	Amersand 2018 Limited Partnership	Boston	MA	Distribution	10/30/2018	04/14/2022	838,688	0	0	0	0	0	0	838,688	838,688	0	0	0	0
	Blackstone Infrastructure Partners (Supplemental Account II) L.P.	New York	NY	Distribution	04/13/2020	05/25/2022	6,377	0	0	0	0	0	0	6,377	6,377	0	0	0	0
	Brookfield Infrastructure Fund IV	Toronto	CAN	Distribution	11/05/2019	06/24/2022	144,223	0	0	0	0	0	0	144,223	144,223	0	0	0	0
	Clearlake Capital Partners V, L.P.	Santa Monica	CA	Distribution	12/05/2017	06/09/2022	18,174	0	0	0	0	0	0	18,174	18,174	0	0	0	0
	Clearlake Capital Partners VI, L.P.	Santa Monica	CA	Distribution	05/22/2020	05/31/2022	129,549	0	0	0	0	0	0	129,549	129,549	0	0	0	0
	Clearlake Capital Partners VII, L.P.	Dover	DE	Distribution	04/26/2022	04/26/2022	304	0	0	0	0	0	0	304	304	0	0	0	0
	Clearlake Flagship Plus Partners, L.P.	Santa Monica	CA	Distribution	02/05/2021	05/24/2022	48,403	0	0	0	0	0	0	48,403	48,403	0	0	0	0
	Dyal Capital Partners IV	New York	NY	Distribution	06/11/2018	05/06/2022	268,032	0	0	0	0	0	0	268,032	268,032	0	0	0	0
	EQT Infrastructure V	Stockholm	SWE	Distribution	08/13/2021	06/22/2022	350,767	0	0	0	0	0	0	350,767	350,767	0	0	0	0
	Forrest Holdings I LP	Dover	DE	Distribution	03/15/2021	04/01/2022	659,335	0	0	0	0	0	0	659,335	659,335	0	0	0	0
	Fundamental Partners III, L.P.	Wilmington	DE	Distribution	05/18/2017	06/22/2022	543,806	0	0	0	0	0	0	543,806	543,806	0	0	0	0
	JCG Europe Fund VII, L.P.	St Helier	JEY	Distribution	08/24/2018	04/25/2022	392,969	0	0	0	0	0	0	392,969	363,325	0	0	(29,644)	0
	JCG Europe Fund VIII SCSp	St Helier	JEY	Distribution	09/24/2021	02/16/2022	7,444	0	0	0	0	0	0	7,444	0	(7,444)	0	(7,444)	0
	KH Aggregator LP	Wilmington	DE	Distribution	11/25/2020	05/27/2022	3,603	0	0	0	0	0	0	3,603	3,603	0	0	0	0
	Landmark Equity Partners XVI, L.P.	Wilmington	DE	Distribution	12/06/2018	06/09/2022	72,615	0	0	0	0	0	0	72,615	72,615	0	0	0	0
	MBK Partners Fund V	Grand Cayman	CYM	Distribution	03/23/2021	05/06/2022	60,479	0	0	0	0	0	0	60,479	60,479	0	0	0	0
	Nirvana Holdings I LP	Dover	DE	Distribution	06/29/2021	06/30/2022	24,862	0	0	0	0	0	0	24,862	24,862	0	0	0	0
	Porcupine Holdings LP	Dover	DE	Distribution	12/29/2021	05/31/2022	4,867	0	0	0	0	0	0	4,867	4,867	0	0	0	0
	RiverGlade Capital, L.P.	Chicago	IL	Distribution	07/31/2019	04/05/2022	363,557	0	0	0	0	0	0	363,557	363,557	0	0	0	0
	Siris Partners IV, L.P.	New York	NY	Distribution	03/15/2019	05/27/2022	761	0	0	0	0	0	0	761	761	0	0	0	0
	TPG Healthcare Partners, L.P. & Affiliated Partnerships	Fort Worth	TX	Distribution	10/01/2019	05/05/2022	148,495	0	0	0	0	0	0	148,495	148,495	0	0	0	0
	TPG Partners VIII, L.P. & Affiliated Partnerships	Fort Worth	TX	Distribution	10/01/2019	06/29/2022	26,835	0	0	0	0	0	0	26,835	26,835	0	0	0	0
	Whitehorse Liquidity Partners III LP	Wilmington	DE	Distribution	10/30/2019	06/28/2022	456,676	0	0	0	0	0	0	456,676	456,676	0	0	0	0
	Whitehorse Liquidity Partners IV LP	Wilmington	DE	Distribution	11/25/2020	06/28/2022	468,007	0	0	0	0	0	0	468,007	468,007	0	0	0	0
	Yukon Capital Partners III, L.P.	Minneapolis	MN	Distribution	07/18/2017	04/08/2022	1,005,432	0	0	0	0	0	0	1,005,432	1,005,432	0	0	0	0
1999999. Joint Venture Interests - Common Stock - Unaffiliated							6,134,217	0	0	0	0	0	0	6,134,217	6,097,129	(37,088)	0	(37,088)	0
	AEW Core Property Trust (U.S.), Inc.	Baltimore	MD	Final Distribution	02/21/2019	05/12/2022	4,142,252	(1,512,052)	0	0	0	0	(1,512,052)	2,630,200	5,982,518	0	3,352,318	3,352,318	219,003
	Almanac Realty Securities VIII, L.P	Dover	DE	Distribution	12/21/2018	06/15/2022	844,386	0	0	0	0	0	0	844,386	844,386	0	0	0	0
	Ares US Real Estate Opportunity Fund III, L.P.	Wilmington	DE	Distribution	04/15/2021	05/03/2022	198,859	0	0	0	0	0	0	198,859	198,859	0	0	0	0
	Bell Institutional Fund VII, LLC	Dover	DE	Distribution	10/30/2019	05/19/2022	16,584	0	0	0	0	0	0	16,584	16,584	0	0	0	0
	BroadVail Growth Equity Fund III, L.P.	Dover	DE	Distribution	05/23/2022	06/09/2022	142,272	0	0	0	0	0	0	142,272	142,272	0	0	0	0
	CCP NI Master Tenant LLC	Santa Monica	CA	Distribution	07/31/2015	06/30/2022	0	0	0	0	0	0	0	0	0	0	0	0	910,755
	Crow Holdings Realty Partners IX LP	Dover	DE	Distribution	10/14/2020	06/29/2022	717,479	0	0	0	0	0	0	717,479	717,479	0	0	0	0
	Crow Holdings Realty Partners VII, L.P.	Wilmington	DE	Distribution	05/01/2015	06/24/2022	101,384	0	0	0	0	0	0	101,384	101,384	0	0	0	0
	Crow Holdings Realty Partners VIII, L.P.	Dover	DE	Distribution	09/24/2018	06/27/2022	656,005	0	0	0	0	0	0	656,005	656,005	0	0	0	0
	DivcoWest Fund V	Dover	DE	Distribution	06/23/2017	05/24/2022	118,591	0	0	0	0	0	0	118,591	118,591	0	0	0	0
	GEM Realty Fund VI, L.P.	Wilmington	DE	Distribution	04/15/2016	06/17/2022	754,983	0	0	0	0	0	0	754,983	754,983	0	0	0	0

STATEMENT AS OF JUNE 30, 2022 OF THE NATIONWIDE LIFE INSURANCE COMPANY

SCHEDULE BA - PART 3

Showing Other Long-Term Invested Assets DISPOSED, Transferred or Repaid During the Current Quarter

1	2	Location		5	6	7	8	Change in Book/Adjusted Carrying Value						15	16	17	18	19	20
		3	4					9	10	11	12	13	14						
CUSIP Identification	Name or Description	City	State	Name of Purchaser or Nature of Disposal	Date Originally Acquired	Disposal Date	Book/ Adjusted Carrying Value Less Encumbrances, Prior Year	Unrealized Valuation Increase (Decrease)	Current Year's (Depreciation) or (Amortization)/ Accretion	Current Year's Other Than Temporary Impairment Recognized	Capitalized Deferred Interest and Other	Total Change in Book/ Adjusted Carrying Value (9+10-11+12)	Total Foreign Exchange Change in Book/ Adjusted Carrying Value	Book/ Adjusted Carrying Value Less Encumbrances on Disposal	Consid-eration	Foreign Exchange Gain (Loss) on Disposal	Realized Gain (Loss) on Disposal	Total Gain (Loss) on Disposal	Invest-ment Income
	Harrison Street Real Estate Partners VI, L.P.	Dover	DE	Distribution	08/09/2017	04/29/2022	1,219,582	0	0	0	0	0	0	1,219,582	1,219,582	0	0	0	0
	Harrison Street Real Estate Partners VII, L.P.	Dover	DE	Distribution	03/12/2019	05/02/2022	374,637	0	0	0	0	0	0	374,637	374,637	0	0	0	0
	HSREP VII Co-Investment, L.P.	New York	NY	Distribution	05/02/2019	05/02/2022	253,669	0	0	0	0	0	0	253,669	253,669	0	0	0	0
	Madison Realty Capital Debt Fund IV LP	Dover	DE	Distribution	04/22/2019	06/01/2022	98,678	0	0	0	0	0	0	98,678	98,678	0	0	0	0
	MDFIV Co-Invest 4 Pack LP	Dover	DE	Distribution	01/12/2022	06/30/2022	490,917	0	0	0	0	0	0	490,917	490,917	0	0	0	0
	Nationwide Sol 1 LLC	Washington	DC	Distribution	07/21/2016	04/28/2022	180,182	0	0	0	0	0	0	180,182	180,182	0	0	0	0
	PCCP Credit IX, LP	Dover	DE	Distribution	03/28/2017	06/28/2022	1,680,000	0	0	0	0	0	0	1,680,000	1,680,000	0	0	0	0
	PCCP Equity VII	Dover	DE	Distribution	05/10/2016	05/20/2022	86,330	0	0	0	0	0	0	86,330	86,330	0	0	0	0
	Pretium Residential Real Estate Fund II, L.P.	New York	NY	Distribution	09/01/2016	05/03/2022	252,816	0	0	0	0	0	0	252,816	252,816	0	0	0	0
	Stonehenge REV II LLC	Columbus	OH	Distribution	04/26/2016	06/30/2022	147,352	0	0	0	0	0	0	147,352	147,352	0	0	0	0
	US Regional Logistics Program II, L.P.	Dover	DE	Distribution	01/12/2018	04/08/2022	1,116,681	0	0	0	0	0	0	1,116,681	1,116,681	0	0	0	0
	Walton Street Real Estate Fund VIII, L.P.	Wilmington	DE	Distribution	05/18/2016	06/24/2022	571,486	0	0	0	0	0	0	571,486	571,486	0	0	0	0
	Waterton Residential Property Venture XIII, L.P.	Dover	DE	Distribution	11/03/2017	05/05/2022	43,104	0	0	0	0	0	0	43,104	43,104	0	0	0	0
2199999. Joint Venture Interests - Real Estate - Unaffiliated							14,208,229	(1,512,052)	0	0	0	(1,512,052)	0	12,696,177	16,048,495	0	3,352,318	3,352,318	1,129,758
	Nationwide Affordable Housing Fund 51: Red Stone Equity Fund 39 LLC	Wilmington	DE	Fully Amortized	12/20/2013	06/30/2022	252,366	0	(252,366)	0	0	(252,366)	0	0	0	0	0	0	0
3799999. Non-Guaranteed Federal Low Income Housing Tax Credit - Unaffiliated							252,366	0	(252,366)	0	0	(252,366)	0	0	0	0	0	0	0
4899999. Total - Unaffiliated							26,651,835	(1,512,052)	(252,366)	0	0	(1,764,418)	0	24,887,417	28,202,647	(37,088)	3,352,318	3,315,230	1,129,758
4999999. Total - Affiliated							0	0	0	0	0	0	0	0	0	0	0	0	0
5099999 - Totals							26,651,835	(1,512,052)	(252,366)	0	0	(1,764,418)	0	24,887,417	28,202,647	(37,088)	3,352,318	3,315,230	1,129,758

STATEMENT AS OF JUNE 30, 2022 OF THE NATIONWIDE LIFE INSURANCE COMPANY

SCHEDULE D - PART 3

Show All Long-Term Bonds and Stock Acquired During the Current Quarter

1	2	3	4	5	6	7	8	9	10
CUSIP Identification	Description	Foreign	Date Acquired	Name of Vendor	Number of Shares of Stock	Actual Cost	Par Value	Paid for Accrued Interest and Dividends	NAIC Designation, NAIC Designation Modifier and SVO Administrative Symbol
000000-00-0	Hungary Sr Nt 2.125% 09/22/31	D	.05/04/2022	Various		1,236,750	1,500,000	3,542	2.B FE
000000-00-0	Republic of Kazakhstan Sr Nt 6.500% 07/21/45	D	.04/11/2022	Various		1,374,854	1,168,000	17,293	2.B FE
31424E-AD-4	UAE Int'l Govt Bond Sr Nt 4.050% 07/07/32	D	.06/24/2022	HSBC Securities USA Inc		4,013,000	4,000,000	.0	1.C FE
698299-BG-8	Republic of Panama Sr Nt 4.500% 05/15/47	D	.04/25/2022	Barclays Capital Inc		575,575	650,000	13,163	2.B FE
71567R-AU-0	Perusahann Penerbit SBSN Sr Nt 4.400% 06/06/27	D	.06/23/2022	Various		2,332,168	2,333,000	855	2.B FE
718286-CG-0	Republic of Philippines Sr Nt 3.750% 01/14/29	D	.05/06/2022	Goldman Sachs & Company		1,763,100	1,800,000	21,750	2.B FE
718286-CJ-4	Republic of Philippines Sr Nt 2.457% 05/05/30	D	.05/04/2022	Various		1,780,300	2,000,000	9,582	2.B FE
0309999999. Subtotal - Bonds - All Other Governments						13,075,747	13,451,000	66,185	XXX
20772K-QN-2	State of Connecticut Txb1 Ser A 4.060% 06/15/30		.05/26/2022	Samuel A Ramirez & Co Inc		.775,000	.775,000	.0	1.D FE
20772K-QP-7	State of Connecticut Txb1 Ser A 4.110% 06/15/31		.05/26/2022	Samuel A Ramirez & Co Inc		1,550,000	1,550,000	.0	1.D FE
0509999999. Subtotal - Bonds - U.S. States, Territories and Possessions						2,325,000	2,325,000	.0	XXX
23503C-AN-7	Dallas-Ft Worth Intl Arpt Rev Txb1 Ref Ft Worth Intl AirSerC 4.507% 11/01/51		.04/12/2022	Various		13,924,670	14,000,000	.0	1.E FE
45884A-D7-5	Intermountain Pwr Agy UT Rev Txb1e Ref Ser B 5.250% 07/01/45		.05/02/2022	Merrill Lynch		5,727,631	5,650,000	.0	1.D FE
54627R-AN-0	LA Local Govt Envrnmntl Facs Txb1-LA Ult Rest Corp Ser A 4.275% 02/01/36		.05/12/2022	JP Morgan Securities LLC		1,800,000	1,800,000	.0	1.A FE
57563R-SU-4	Massachusetts Educ Fin Rev Txb1 Ser A 4.949% 07/01/38		.06/03/2022	RBC Capital Markets LLC		3,100,000	3,100,000	.0	1.C FE
74071P-AB-9	PRESBYTERIAN HEALTHC SER Unsecured Nt 4.875% 08/01/52		.05/05/2022	JP Morgan Securities LLC		6,510,000	6,510,000	.0	1.C FE
79625G-FR-9	San Antonio TX EI & Gas Rev Txb1 4.445% 02/01/47		.04/20/2022	Morgan Stanley & Co LLC		10,571,206	10,425,000	11,585	1.D FE
90407J-AA-6	UMASS Mem Health Care Sr Nt 5.363% 07/01/52		.06/01/2022	Morgan Stanley & Co LLC		2,800,000	2,800,000	.0	2.A FE
913366-KW-9	Univ of CA Rgts Med Ctr Rev Txb1 Medical Ctr Rev Ser Q 4.563% 05/15/53		.04/28/2022	Barclays Capital Inc		5,630,000	5,630,000	.0	1.D FE
0909999999. Subtotal - Bonds - U.S. Special Revenues						49,549,507	49,915,000	11,585	XXX
000000-00-0	JBS USA/Food/Finance Sr Nt 3.000% 05/15/32		.06/22/2022	Direct		908,175	1,160,000	3,770	2.C FE
00108W-AQ-3	AEP Texas Inc AEP Texas Inc. 5.210% 05/15/52		.05/16/2022	MJFG Securities Inc		4,442,702	4,450,000	.0	2.A FE
00177G-AA-9	American Money Management CLO Ser 2022-25A CI A1 2.396% 04/15/35		.04/27/2022	Credit Suisse Securities LLC		34,000,000	34,000,000	.0	1.A FE
00177G-AE-1	American Money Management CLO Ser 2022-25A CI B 2.896% 04/15/35		.04/27/2022	Credit Suisse Securities LLC		12,000,000	12,000,000	.0	1.C FE
00177G-AG-6	American Money Management CLO Ser 2022-25A CI C 3.246% 04/15/35		.04/27/2022	Credit Suisse Securities LLC		6,000,000	6,000,000	.0	1.F FE
01741R-AL-6	Allegheny Technologies Inc Sr Nt 4.875% 10/01/29		.04/27/2022	MarketAxess		37,544	41,000	149	4.C FE
01741R-AM-4	Allegheny Technologies Inc Sr Nt 5.125% 10/01/31		.06/21/2022	Various		538,300	634,000	5,816	4.C FE
019736-AF-4	Allison Transmission Inc Sr Nt 5.875% 06/01/29		.04/26/2022	JP Morgan Securities LLC		9,875,000	10,000,000	239,896	3.B FE
02406P-BB-5	American Axle & Mfg Inc Sr Nt 5.000% 10/01/29		.04/29/2022	JP Morgan Securities LLC		8,950,000	8,000,000	31,806	4.B FE
03217J-AB-7	AMSR 2020-SFR5 B AMSR 2020-SFR5 B 1.830% 11/17/37		.06/29/2022	Barclays Capital Inc		929,375	1,000,000	.0	1.C FE
04018U-AA-3	Ares CLO Ltd CLO Ser 2022-ALF2A CI A 2.673% 07/20/33		.06/02/2022	Citigroup		10,000,000	10,000,000	.0	1.A Z
04018U-AC-9	Ares CLO Ltd CLO Ser 2022-ALF2A CI B 3.273% 07/20/33		.06/02/2022	Citigroup		10,000,000	10,000,000	.0	1.C Z
04018U-AE-5	Ares CLO Ltd CLO Ser 2022-ALF2A CI C 3.773% 07/20/33		.06/02/2022	Citigroup		8,400,000	8,400,000	.0	1.F Z
049560-AR-6	Atmos Energy Corp Sr Nt 2.625% 09/15/29		.06/30/2022	Various		18,280,913	20,473,000	164,211	1.G FE
053332-AW-2	Autozone Inc Sr Nt 3.750% 04/18/29		.06/30/2022	Barclays Capital Inc		2,271,648	2,400,000	19,250	2.B FE
06744Y-AA-1	Barclays Mortgage Loan Trust RMBS Ser 2022-INV1 CI A1 4.466% 02/25/62		.05/16/2022	Barclays Capital Inc		39,259,466	39,260,000	233,780	1.A FE
09261W-AA-2	Blackrock DLF IX CLO Ser 2020-IX CI A-1 2.434% 07/21/30		.06/13/2022	Direct		1,975,685	1,975,685	.0	1.A FE
12511V-AA-6	CDI Escrow, Inc Sr Nt 5.750% 04/01/30		.04/01/2022	JP Morgan Securities LLC		933,000	.0	.0	4.A FE
144285-AL-7	Carpenter Technology Corp Sr Nt 6.375% 07/15/28		.06/22/2022	Various		435,212	447,000	9,876	3.B FE
163851-AF-5	Chemours Co Sr Nt 5.750% 11/15/28		.04/01/2022	Goldman Sachs & Company		108,778	112,000	2,504	4.A FE
174610-BE-4	Citizens Financial Group CITIZENS FINANCIAL GROUP 5.641% 05/21/37		.05/18/2022	Morgan Stanley & Co LLC		8,060,000	8,060,000	.0	2.B FE
185899-AK-7	Cleveland Cliffs Inc Sr Nt 4.625% 03/01/29		.04/29/2022	JP Morgan Securities LLC		3,589,500	3,800,000	28,020	3.C FE
201723-AQ-6	Commercial Metals Co Sr Nt 4.125% 01/15/30		.04/26/2022	JP Morgan Securities LLC		3,233,125	3,500,000	36,094	3.A FE
21036P-BL-1	Constellation Brands Inc Sr Nt 4.750% 05/09/32		.05/02/2022	Bank of America B1SD Dealer		19,927,600	20,000,000	.0	2.C FE
235825-AG-1	DANA Inc Sr Nt 5.625% 06/15/28		.04/28/2022	Various		10,367,427	10,741,000	226,709	3.B FE
24702R-AM-3	De11 Inc Sr Nt 5.400% 09/10/40		.04/04/2022	JP Morgan Securities LLC		2,863,345	2,840,000	11,076	2.C FE
25470X-AW-5	Dish DBS Corp Sr Nt 5.875% 11/15/24		.04/11/2022	MarketAxess		862,251	875,000	21,134	4.C FE
256677-AH-8	Dollar General Corp Sr Nt 4.125% 04/03/50		.06/23/2022	Barclays Capital Inc		4,237,900	5,000,000	48,125	2.B FE
25746U-DG-1	Dominion Resources Inc Sr Nt Ser C 3.375% 04/01/30		.06/29/2022	BNP Paribas Securities Corp		11,407,775	12,500,000	104,766	2.B FE
26885B-AC-4	EQM Midstream Partners Sr Nt 5.500% 07/15/28		.06/21/2022	Various		725,145	810,000	19,048	3.C FE
27731F-AP-0	EastGroup Properties Inc Sr Nt 3.030% 04/20/32		.04/20/2022	Wells Fargo Securities LLC		15,000,000	15,000,000	.0	2.B Z
29365B-AA-1	Entegris Escrow Corp Sec Nt 4.750% 04/15/29		.04/05/2022	Various		5,979,932	6,000,000	.0	2.C FE
31572Y-AA-6	Ellington Financial RMBS Ser 2022-2 CI A1 4.295% 04/25/67		.04/14/2022	Credit Suisse Securities LLC		29,538,579	29,662,000	63,758	1.A FE
33767J-AG-7	Firstkey Homes ABS Ser 2020-SFR2 CI D 1.968% 10/19/37		.06/28/2022	Morgan Stanley & Co LLC		907,227	1,000,000	1,585	2.A FE
33768N-AC-6	FirstKey Homes RMBS 2022-SFR1 B 4.493% 05/17/27		.04/05/2022	Morgan Stanley & Co LLC		1,118,974	1,119,000	.0	1.D FE
33768N-AE-2	Firstkey Homes RMBS 2022-SFR1 C 4.642% 05/17/27		.04/05/2022	Morgan Stanley & Co LLC		1,499,977	1,500,000	.0	1.G FE

STATEMENT AS OF JUNE 30, 2022 OF THE NATIONWIDE LIFE INSURANCE COMPANY

SCHEDULE D - PART 3

Show All Long-Term Bonds and Stock Acquired During the Current Quarter

1	2	3	4	5	6	7	8	9	10
CUSIP Identification	Description	Foreign	Date Acquired	Name of Vendor	Number of Shares of Stock	Actual Cost	Par Value	Paid for Accrued Interest and Dividends	NAIC Designation, NAIC Designation Modifier and SVO Administrative Symbol
33768N-AG-7	Firstkey Homes RMBS 2022-SFR1 D 5.197% 05/17/27		04/05/2022	Morgan Stanley & Co LLC		1,039,170	1,041,000	.0	2.C FE
35906A-BF-4	Frontier Communications 1st Lien 5.000% 05/01/28		06/21/2022	Bank of America Bisd Dealer		652,500	750,000	5,417	4.B FE
36169K-AA-4	GCAT RMBS Ser 2022-NQM2 CI A1 4.210% 02/25/67		04/28/2022	Credit Suisse Securities LLC		13,670,100	13,734,000	44,971	1.A FE
373334-KD-3	Georgia Pwr Co Sr Nt 4.700% 05/15/32		05/02/2022	Bank of America Bisd Dealer		13,756,116	13,800,000	.0	2.A FE
382550-BN-0	Goodyear Tire & Rubber Co Sr Nt 5.000% 07/15/29		04/28/2022	Tax Free Exchange		3,100,000	3,100,000	44,347	3.C FE
382550-BR-1	Goodyear Tire & Rubber Co Sr Nt 5.250% 07/15/31		04/28/2022	Tax Free Exchange		2,500,000	2,500,000	37,552	3.C FE
38869A-AB-3	Graphic Packaging Intern Sr Nt 3.500% 03/15/28		04/27/2022	Morgan Stanley & Co LLC		2,523,125	2,750,000	11,764	3.B FE
41242*-CE-0	Hardwood Funding LLC Sr Sec Nt Ser AAA 2.710% 06/07/37		06/07/2022	Bank of America Bisd Dealer		16,000,000	16,000,000	.0	1.G Z
428102-AF-4	Hess Midstream Operation Sr Nt 5.500% 10/15/30		04/05/2022	JP Morgan Securities LLC		4,686,345	4,670,000	.0	3.A FE
444859-BG-6	Humana Inc Sr Nt 4.800% 03/15/47		06/23/2022	Wells Fargo Securities LLC		4,865,550	5,000,000	68,000	2.C FE
444859-BK-7	Humana Inc Sr Nt 3.125% 08/15/29		06/30/2022	Barclays Capital Inc		1,086,828	1,200,000	14,583	2.B FE
444859-BR-2	Humana Inc Sr Nt 2.150% 02/03/32		06/29/2022	Various		16,835,569	20,900,000	184,171	2.B FE
446150-AX-2	Huntington Bancshares Sub Nt 2.487% 08/15/36		05/05/2022	Tax Free Exchange		15,080,000	15,080,000	83,342	2.B FE
446413-AZ-9	Huntington Ingalls Industries Sr Nt 2.043% 08/16/28		06/28/2022	Tax Free Exchange		600,000	600,000	4,495	2.C FE
45276K-AA-5	Imperial Fund LLC RMBS Ser 2022-NQM3 CI A1 4.380% 05/25/67		04/14/2022	Barclays Capital Inc		38,561,537	38,562,000	93,834	1.A FE
45276N-AA-9	Imperial Fund LLC RMBS Ser 2022-NQM4 CI A1 4.767% 06/25/67		06/01/2022	Barclays Capital Inc		10,752,815	10,752,882	51,259	1.A FE
45276N-AA-9	Imperial Fund LLC RMBS Ser 2022-NQM4 CI A1 4.767% 06/25/67		06/01/2022	Barclays Capital Inc		43,518	43,518	207	1.C FE
46149M-AA-4	Invesco CLO Ltd CLO Ser 2021-2A CI A 2.164% 07/15/34		05/24/2022	SG Americas Securities LLC		5,432,000	5,600,000	13,803	1.A FE
46590X-AB-2	JBS USA/Food/Finance Sr Nt 5.500% 01/15/30		04/07/2022	Barclays Capital Inc		1,039,125	1,020,000	13,402	2.C FE
46590X-AC-0	JBS USA/Food/Finance Sr Nt 3.750% 12/01/31		04/13/2022	Various		15,099,738	16,480,000	234,837	2.C FE
46590X-AF-3	JBS USA/Food/Finance Sr Nt 3.000% 02/02/29		04/12/2022	Barclays Capital Inc		9,118,950	10,000,000	59,583	2.C FE
46647P-DA-1	JP Morgan Chase & Co Sr Nt Fix to Flt 4.323% 04/26/28		04/29/2022	Morgan Stanley & Co LLC		1,334,909	1,338,000	1,125	1.F FE
501797-AW-4	L Brands Inc Sr Nt 6.625% 10/01/30		06/08/2022	Various		4,111,130	4,174,000	40,169	3.B FE
50204J-AA-5	LCM Ltd Partnership CLO Ser 37A CI A1 2.326% 04/15/34		04/06/2022	Natixis		31,802,225	31,850,000	.0	1.A FE
50204J-AE-7	LCM Ltd Partnership CLO Ser 37A CI B 2.796% 04/15/34		04/06/2022	Natixis		15,000,000	15,000,000	.0	1.C FE
50204J-AG-2	LCM Ltd Partnership CLO Ser 37A CI C 3.346% 04/15/34		04/06/2022	Natixis		9,300,000	9,300,000	.0	1.F FE
529537-AA-0	LXP Industrial Trust Sr Nt 2.375% 10/01/31		06/29/2022	Various		5,097,322	6,600,000	38,541	2.B FE
532716-AK-3	Limited Brands Inc Sr Nt 6.950% 03/01/33		06/08/2022	Various		1,629,783	1,840,000	33,951	4.A FE
55284T-AA-5	MFRA Trust RMBS Ser 2022-INV1 CI A1 3.907% 04/25/66		04/05/2022	Wells Fargo Securities LLC		5,393,421	5,446,000	21,869	1.A FE
55312H-AE-9	MMCaps Funding Bk Tr Prfd LBASS Mezz Nt SerXVIIACI2 PTP 6.083% 12/01/35		06/01/2022	Interest Capitalization		58,510	58,510	.0	4.C FE
55903V-AQ-6	Magallanes Inc Sr Nt 5.141% 03/15/52		04/12/2022	Bank of America Bisd Dealer		1,626,696	1,700,000	7,040	2.C FE
61747Y-ES-0	Morgan Stanley Sub Nt Fix to Float 5.297% 04/20/37		04/18/2022	Morgan Stanley & Co LLC		4,100,000	4,100,000	.0	2.A FE
620076-BW-8	Motorola Solutions Inc MOTOROLA SOLUTIONS INC 5.600% 06/01/32		05/17/2022	Deutsche Bank Capital		5,292,739	5,300,000	.0	2.C FE
63254A-BE-7	National Australia Bk NY NATIONAL AUSTRALIA BK/NY 3.905% 06/09/27		05/31/2022	Citigroup		8,500,000	8,500,000	.0	1.D FE
65339K-CJ-7	Nextera Energy Capital Sr Nt 5.000% 07/15/32		06/21/2022	Various		20,313,449	20,300,000	.0	1.A FE
66981F-AD-2	AMSR Trust ABS Ser 2020-SFR4 CI D 2.006% 11/17/37		06/28/2022	Bank of America Bisd Dealer		908,398	1,000,000	1,616	2.B FE
67103H-AJ-6	Oreilly Automotive Inc Sr Nt 4.200% 04/01/30		06/14/2022	Us Bancorp Investments Inc		37,559	40,000	350	2.A FE
67103H-AL-1	Oreilly Automotive Inc Sr Nt 4.700% 06/15/32		06/21/2022	Various		7,329,318	7,500,000	7,207	2.B FE
67115V-AA-0	Oak Hill Credit Partners CLO Ser 2022-11A CI A 2.327% 07/19/33		04/14/2022	Barclays Capital Inc		17,400,000	17,400,000	.0	1.A FE
67115V-AC-6	Oak Hill Credit Partners CLO Ser 2022-11A CI B 2.846% 07/19/33		04/14/2022	Barclays Capital Inc		8,700,000	8,700,000	.0	1.C FE
67115V-AE-2	Oak Hill Credit Partners CLO Ser 2022-11A CI C 2.300% 07/19/33		04/14/2022	Barclays Capital Inc		8,500,000	8,500,000	.0	1.F FE
70163#-AA-0	Parliament Funding (Owl Rock) Nt 3.712% 07/15/30		06/30/2022	Direct		2,800,000	2,800,000	.0	2.B PL
70163#-AA-2	Parliament Funding III LLC Nt 4.098% 12/01/33		06/23/2022	Direct		1,862,699	1,862,699	.0	2.B Z
747262-AY-9	QVC INC Sec Nt 4.750% 02/15/27		04/28/2022	JP Morgan Securities LLC		2,190,705	2,414,000	24,526	3.A FE
747525-BK-8	Qualcomm Inc Sr Nt 2.150% 05/20/30		06/23/2022	Citigroup		14,470,665	16,500,000	36,460	1.F FE
758750-DH-7	Regal Rexnord Corporation Sr Nt 3.900% 04/07/32		06/07/2022	Bank of America Bisd Dealer		5,000,000	5,000,000	.0	2.B Z
76114H-AK-1	Residential Asset Sec Tr RMBS Ser 2007-A5 CI 2A3 6.000% 05/25/37		06/01/2022	Interest Capitalization		1,695	1,695	.0	2.B FM
78110T-AG-4	RR Ltd CLO Ser 2022-21A CI B1 4.096% 07/15/35		06/09/2022	Natixis		5,000,000	5,000,000	.0	1.F Z
78409V-AV-6	S&P Global Inc Sr Nt 3.625% 05/01/24		04/12/2022	Tax Free Exchange		(137,589)	.0	137,589	1.G FE
78409V-AW-4	S&P Global Inc Sr Nt 4.750% 02/15/25		04/12/2022	Tax Free Exchange		(3,088)	.0	3,088	1.G FE
816851-BH-1	Sempra Energy Sr Nt 3.800% 02/01/38		04/13/2022	Morgan Stanley & Co LLC		677,833	716,000	5,602	2.B FE
83001A-AC-6	Six Flags Entertainment Sr Nt 5.500% 04/15/27		05/17/2022	JP Morgan Securities LLC		1,293,358	1,349,000	6,285	4.C FE
842400-GU-1	Southern CA Edison Co 1st Lien 2.250% 06/01/30		06/27/2022	RBC Capital Markets LLC		11,216,126	13,400,000	22,925	1.G FE
85253#-AL-5	STAG Industrial Sr Nt 4.120% 06/28/32		06/28/2022	Us Bancorp Investments Inc		11,000,000	11,000,000	.0	2.B Z
85571R-AA-8	Starwood Mortgage Residential RMBS Ser 2022-3 CI A1 4.161% 03/25/67		04/28/2022	Credit Suisse Securities LLC		37,727,676	37,982,000	140,483	1.A FE
872898-AJ-0	TSMC Arizona Corp Sr Nt 4.500% 04/22/52		04/19/2022	Direct		2,993,130	3,000,000	.0	1.D FE
87612B-BG-6	Targa Resources Partners Sr Nt 5.000% 01/15/28		05/04/2022	Various		22,177,989	22,500,000	337,971	2.C FE

STATEMENT AS OF JUNE 30, 2022 OF THE NATIONWIDE LIFE INSURANCE COMPANY

SCHEDULE D - PART 3

Show All Long-Term Bonds and Stock Acquired During the Current Quarter

1	2	3	4	5	6	7	8	9	10
CUSIP Identification	Description	Foreign	Date Acquired	Name of Vendor	Number of Shares of Stock	Actual Cost	Par Value	Paid for Accrued Interest and Dividends	NAIC Designation, NAIC Designation Modifier and SVO Administrative Symbol
87612B-BQ-4	Targa Resources Partners Sr Nt 5.500% 03/01/30		.05/10/2022	Barclays Capital Inc		1,871,500	1,900,000	20,610	2.C FE
87823*-AB-8	Teachers Insurance and Annuity Sr Nt Ser B 3.350% 06/10/32		.06/10/2022	JP Morgan Securities LLC		10,000,000	10,000,000	.0	1.G Z
89613J-AC-4	Tricon American Homes RMBS Ser 2020-SFR2 CI B 1.832% 11/17/27		.06/29/2022	Barclays Capital Inc		960,953	1,100,000	.0	1.D FE
897051-AC-2	Tronox Inc Sr Nt 4.625% 03/15/29		.04/29/2022	JP Morgan Securities LLC		269,250	300,000	1,850	4.A FE
92538N-AA-5	Versus Securitization Trust RMBS Ser 2022-4 CI A1 4.474% 04/25/67		.04/22/2022	Credit Suisse Securities LLC		2,589,651	2,589,666	8,690	1.A FE
92564R-AK-1	Vici Properties / Note Sr Nt 4.500% 01/15/28		.05/02/2022	Tax Free Exchange		262,570	250,000	3,278	2.C FE
925650-AD-5	Vici Properties LP Sr Nt 5.125% 05/15/32		.04/20/2022	Various		4,992,661	5,000,000	.0	2.C FE
927804-GG-3	Virginia Elec & Pwr Co Sr Nt 2.400% 03/30/32		.06/27/2022	KeyCorp		13,717,361	16,100,000	178,173	1.F FE
92840V-AE-2	Vistra Operations Co LLC 1st Lien 4.300% 07/15/29		.05/20/2022	Various		21,018,904	22,344,750	277,685	2.C FE
92840V-AL-6	Vistra Operations Co LLC Nt 5.125% 05/13/25		.05/10/2022	Citigroup		5,988,480	6,000,000	.0	2.C FE
95000U-2A-0	Wells Fargo & Co Sr Nt 3.584% 05/22/28		.04/29/2022	Bank of America B1SD Dealer		3,256,262	3,387,000	54,288	2.A FE
963320-AZ-9	Whirlpool Corp Sr Nt 4.700% 05/14/32		.05/02/2022	Mizuho Securities USA Inc		15,436,676	15,583,000	.0	2.B FE
98388M-AD-9	Xcel Energy Inc Sr Nt 4.600% 06/01/32		.05/03/2022	Barclays Capital Inc		899,676	900,000	.0	2.A FE
98168Q-AN-4	GFL Environmental Inc Sr Nt 4.750% 06/15/29	A.	.04/08/2022	JP Morgan Securities LLC		167,359	180,000	2,779	4.C FE
588056-BB-6	Mercer Intl Inc Sr Nt 5.125% 02/01/29		.04/27/2022	Various		2,777,900	2,950,000	36,274	4.A FE
000000-00-0	Digicel Group 0.5 Ltd Sr Nt PIK 8.000% 04/01/25	D.	.04/01/2022	Interest Capitalization		16,426	16,426	.0	6. FE
000000-00-0	QNB Finance Ltd Sr Nt 2.625% 05/12/25	D.	.05/25/2022	Direct		1,506,600	1,550,000	1,695	1.F FE
000000-00-0	TINGYI (C.I.) HLDG CORP TINGYI (C.I.) HLDG CORP 1.625% 09/24/25	D.	.05/18/2022	Direct		2,502,550	2,695,000	6,812	1.G FE
000000-00-0	Turkiye Sinai Kalkinma Sr Nt MTN 5.875% 01/14/26	D.	.04/05/2022	Direct		753,000	800,000	10,836	4.C FE
000000-00-0	Bank Muscat SAOG Sr Nt 4.750% 03/17/26	D.	.04/05/2022	Direct		759,000	750,000	1,979	3.C FE
000000-00-0	HKT Capital NO 4 LTD Sr Nt 3.000% 07/14/26	D.	.06/08/2022	Direct		3,941,914	4,100,000	53,290	2.B FE
000000-00-0	Equate Petrochemical BV Sr Nt 4.250% 11/03/26	D.	.04/26/2022	Direct		1,972,250	1,960,000	40,493	2.B FE
000000-00-0	QNB Finance Ltd Sr MTN 2.750% 02/12/27	D.	.06/29/2022	Direct		4,917,875	5,200,000	45,505	1.E FE
000000-00-0	Grupo Kuo SAB De CV Sr Nt 5.750% 07/07/27	D.	.04/11/2022	Direct		731,325	735,000	11,181	3.B FE
000000-00-0	Becle Sa De CV Sr Nt 4.375% 08/03/27	D.	.06/27/2022	Direct		653,231	735,000	13,041	3.A FE
000000-00-0	DTEK Finance PLC Sr Nt 7.000% 12/31/27	D.	.04/11/2022	Interest Capitalization		12,471	12,471	.0	6. FE
000000-00-0	Ooredoo Intl Finance Sr Nt 3.875% 01/31/28	D.	.04/26/2022	Direct		1,994,300	1,960,000	18,566	1.G FE
000000-00-0	Shinhan Bank Co Ltd Nt Ser GMTN 4.500% 03/26/28	D.	.05/27/2022	Direct		2,832,008	2,800,000	22,750	2.A FE
000000-00-0	Oztel Holdings SPC Ltd Sec Nt 6.625% 04/24/28	D.	.06/28/2022	Direct		665,775	660,000	8,016	3.C FE
000000-00-0	Abu Dhabi National Energy Comp Sr Nt 2.000% 04/29/28	D.	.05/04/2022	Direct		3,949,000	4,400,000	1,711	1.D FE
000000-00-0	Saudi Electricity Global SUK Sr Nt 4.723% 09/27/28	D.	.05/04/2022	Direct		989,188	950,000	4,861	1.F FE
000000-00-0	Sabic Capital II BV Sr Nt 4.500% 10/10/28	D.	.04/26/2022	Direct		2,000,625	1,940,000	4,365	1.G FE
000000-00-0	SF Holding Investment Ltd Sr Nt 3.000% 11/17/28	D.	.04/26/2022	Direct		1,974,862	2,180,000	29,248	1.G FE
000000-00-0	Kookmin Bank Sub Nt 4.500% 02/01/29	D.	.04/26/2022	Direct		1,973,994	1,960,000	21,315	2.A FE
000000-00-0	Cntl Amr Bottling Corp Sr Nt 5.250% 04/27/29	D.	.06/27/2022	Direct		672,188	750,000	6,781	3.B FE
000000-00-0	Comision Federal De Electric Sr Nt 4.688% 05/15/29	D.	.04/27/2022	Bank of America B1SD Dealer		1,138,200	1,200,000	11,564	2.B FE
000000-00-0	Shanghai Port Group BVI Develo Sr Nt 3.375% 06/18/29	D.	.04/27/2022	Direct		2,008,843	2,080,000	25,545	1.E FE
000000-00-0	DP World Crescent LTD Sr Nt 3.875% 07/18/29	D.	.05/10/2022	JP Morgan Securities LLC		2,853,750	3,000,000	36,813	2.C FE
000000-00-0	Sun Hung Kai Properties (Capit Sr Nt Ser EMTN 2.875% 01/21/30	D.	.06/15/2022	Direct		1,965,906	2,235,000	26,059	1.E FE
000000-00-0	Prosus NV Sr Nt 3.680% 01/21/30	D.	.06/15/2022	Direct		679,629	820,000	12,238	2.C FE
000000-00-0	Petronas Capital LTD Sr Nt 3.500% 04/21/30	D.	.04/22/2022	Various		1,141,512	1,160,000	8,375	1.G FE
000000-00-0	Enfragen Energia Sur SA 1st Lien 5.375% 12/30/30	D.	.04/25/2022	Direct		737,550	990,000	3,991	3.C FE
000000-00-0	MARB BondCo PLC Sr Nt 3.950% 01/29/31	D.	.05/09/2022	Direct		964,425	1,155,000	12,926	3.B FE
000000-00-0	CAP SA Sr Nt 3.900% 04/27/31	D.	.06/13/2022	Direct		682,125	850,000	4,420	3.A FE
000000-00-0	Development Bank of Kazakhstan Sr Nt 2.950% 05/06/31	D.	.06/24/2022	Various		307,000	400,000	1,704	2.B FE
000000-00-0	Orbia Advance Corp Sab Sr Nt 2.875% 05/11/31	D.	.05/24/2022	Direct		1,507,750	1,850,000	2,216	2.C FE
000000-00-0	CSN Resources SA Sr Nt 4.625% 06/10/31	D.	.05/03/2022	Direct		889,488	1,045,000	19,197	3.B FE
000000-00-0	Office Cheriffien Des Pho Sr Nt 3.750% 06/23/31	D.	.05/20/2022	Direct		412,500	500,000	7,865	3.A FE
000000-00-0	Kasikornbank PCL HK Sub Nt Fix to Float 3.343% 10/02/31	D.	.06/15/2022	Direct		903,485	1,010,000	7,034	3.A FE
000000-00-0	Becle Sa De CV Sr Nt 2.500% 10/14/31	D.	.06/21/2022	Direct		686,170	860,000	4,121	2.B FE
000000-00-0	Minsur SA Sr Nt 4.500% 10/28/31	D.	.06/27/2022	Direct		673,138	785,000	5,986	3.A FE
000000-00-0	ICTSI Treasury BV Sr Nt 3.500% 11/16/31	D.	.06/29/2022	Direct		333,000	400,000	1,750	3.B Z
000000-00-0	ACU Petroleo Luxembourg Nt 7.500% 01/13/32	D.	.04/25/2022	Direct		733,000	800,000	17,333	3.B FE
000000-00-0	Odebrecht Finance LTD Sr Nt 0.000% 12/27/33	D.	.06/28/2022	Interest Capitalization		100,909	100,909	.0	6. FE
000000-00-0	Bangkok Bank PCL Euro MTN 3.733% 09/25/34	D.	.05/26/2022	Direct		1,078,320	1,200,000	8,088	3.A FE
000000-00-0	DP World Ltd/United Arab Emira Sr Nt 6.850% 07/02/37	D.	.06/30/2022	Goldman Sachs & Company		2,174,000	2,000,000	1,142	2.C FE
000000-00-0	Galaxy Pipeline Assets Nt 3.250% 09/30/40	D.	.05/23/2022	Direct		709,500	860,000	4,270	1.C FE

STATEMENT AS OF JUNE 30, 2022 OF THE NATIONWIDE LIFE INSURANCE COMPANY

SCHEDULE D - PART 3

Show All Long-Term Bonds and Stock Acquired During the Current Quarter

1	2	3	4	5	6	7	8	9	10
CUSIP Identification	Description	Foreign	Date Acquired	Name of Vendor	Number of Shares of Stock	Actual Cost	Par Value	Paid for Accrued Interest and Dividends	NAIC Designation, NAIC Designation Modifier and SVO Administrative Symbol
000000-00-0	Reliance Industries LTD Sr Nt 6.250% 10/19/40	D	04/28/2022	Direct		3,857,602	3,200,000	48,628	2.B FE
000000-00-0	Odebrecht Finance LTD Sr Nt 0.000% 12/26/46	D	06/28/2022	Interest Capitalization		165,423	165,423	0	6. FE
000000-00-0	Codelco Inc Sr Nt 3.150% 01/15/51	D	06/15/2022	Direct		697,500	1,000,000	13,300	1.G FE
000000-00-0	IndoFood CBP Sukses Makm Sr Nt 4.745% 06/09/51	D	06/15/2022	Direct		697,500	1,000,000	1,054	2.C FE
000000-00-0	Office Cherifien Des Pho Sr Nt 5.125% 06/23/51	D	05/17/2022	Direct		437,131	590,000	12,263	3.A FE
000000-00-0	Xiaomi Best Time Intl Sr Nt 4.100% 07/14/51	D	04/28/2022	Direct		1,958,528	2,600,000	32,276	2.B FE
000000-00-0	Saudi Arabian Oil Co Sr Nt 3.500% 11/24/70	D	06/17/2022	Direct		1,308,125	1,820,000	4,954	1.F FE
00131M-AH-6	AIA Group LTD Sr Nt 3.600% 04/09/29	D	06/15/2022	Direct		4,004,165	4,150,000	18,380	1.E FE
00973R-AF-0	Aker BP ASA Nt 3.750% 01/15/30	D	05/10/2022	Goldman Sachs & Company		185,824	200,000	2,438	2.B FE
02154C-AF-0	Altice Financing SA Sec Nt 5.000% 01/15/28	D	06/16/2022	Direct		625,625	770,000	16,683	4.B FE
059597-AE-4	Banco General SA Sr Nt 4.125% 08/07/27	D	06/28/2022	Direct		7,985,000	8,200,000	106,242	2.B FE
06000B-AB-8	Bangkok Bank PCL/HK Sr Nt 4.300% 06/15/27	D	06/08/2022	Direct		4,993,300	5,000,000	0	2.A FE
06326B-AA-7	BANK LEUMI LE-ISRAEL BANK LEUMI LE-ISRAEL 3.275% 01/29/31	D	05/13/2022	Direct		5,059,600	5,600,000	55,020	2.B FE
11042C-AA-8	British Airways PTC Ser 2021-1 A PPT 2.900% 09/15/35	C	05/26/2022	Credit Suisse Securities LLC		5,628,248	6,395,736	39,156	1.F FE
11044M-AA-4	BRITISH AIR 20-1 A PTT BRITISH AIR 20-1 A PTT 4.250% 11/15/32	C	05/19/2022	Credit Suisse Securities LLC		1,685,224	1,755,441	1,658	1.G FE
12661P-AC-3	CSL Finance PLC Sr Nt 4.250% 04/27/32	D	04/20/2022	Various		9,989,452	10,000,000	0	1.G FE
12661P-AE-9	CSL Finance PLC Sr Nt 4.750% 04/27/52	D	04/20/2022	Bank of America BISR Dealer		9,971,400	10,000,000	0	1.G FE
191241-AJ-7	Coca-Cola Femsa Sab CV Sr Nt 1.850% 09/01/32	D	06/21/2022	Direct		688,500	900,000	5,180	1.F FE
210314-AD-2	Transnanto Sr Nt 5.200% 04/11/38	D	04/08/2022	Direct		4,330,000	4,340,000	289	2.C FE
279158-AP-4	Ecopetrol SA Sr Nt 4.625% 11/02/31	D	06/22/2022	Direct		1,320,900	1,700,000	11,357	3.A FE
314890-AD-6	Ferguson Finance PLC Sr Nt 4.650% 04/20/32	D	04/12/2022	Bank of America BISR Dealer		6,466,135	6,500,000	0	2.B FE
36830D-AB-7	GC Treasury Centre Co Sr Nt 2.980% 03/18/31	D	04/08/2022	Direct		711,232	800,000	1,589	2.B FE
36830D-AC-5	GC Treasury Centre Co Sr Nt 4.300% 03/18/51	D	04/28/2022	Direct		5,031,737	5,600,000	18,789	2.B FE
62947Q-BC-1	NXP BV Sr Nt 5.550% 12/01/28	D	05/19/2022	Tax Free Exchange		9,742,419	8,683,000	224,890	2.C FE
62954H-AU-2	NXP BV/NXP FDG/NXP USA Sr Nt 3.250% 05/11/41	D	05/19/2022	Tax Free Exchange		2,097,824	2,000,000	1,444	2.B FE
62954H-AV-0	NXP BV/NXP FDG/NXP USA Sr Nt 4.300% 06/18/29	D	05/19/2022	Tax Free Exchange		50,006,565	45,407,000	818,966	2.B FE
62954H-AX-6	NXP BV/NXP FDG/NXP USA Sr Nt 3.150% 05/01/27	D	05/19/2022	Tax Free Exchange		8,648,815	8,000,000	12,600	2.C FE
62954H-AY-4	NXP BV/NXP FDG/NXP USA Sr Nt 3.400% 05/01/30	D	05/19/2022	Tax Free Exchange		15,096,977	14,090,000	23,953	2.B FE
62954H-AZ-1	NXP BV/NXP FDG/NXP USA Sr Nt 3.875% 06/18/26	D	05/19/2022	Tax Free Exchange		6,746,506	6,500,000	105,648	2.C FE
62954H-BA-5	NXP BV/NXP FDG/NXP USA Sr Nt 2.500% 05/11/31	D	05/19/2022	Tax Free Exchange		8,872,251	8,900,000	4,944	2.B FE
71654Q-CC-4	Petroleos Mexicanos Sr Nt 6.750% 09/21/47	D	05/18/2022	Direct		1,084,862	1,530,000	15,806	3.C FE
75947Q-BB-2	Reliance Industries LTD Sr Nt 2.875% 01/12/32	D	04/06/2022	Direct		1,983,058	2,200,000	15,110	2.B FE
78110T-AE-9	RRAM 2022-21A A2 QLO Ser 2022-21A C1 A2 3.346% 07/15/35	D	06/09/2022	Natixis		15,000,000	15,000,000	0	1.C Z
82460C-AR-5	Shinhan Bank Co Ltd Nt 4.375% 04/13/32	D	04/19/2022	Direct		5,918,628	5,980,000	2,917	2.A FE
82460E-AJ-9	Shinhan Bank Co Ltd Nt 3.875% 03/24/26	D	05/10/2022	Direct		2,985,460	3,020,000	15,603	2.A FE
82460E-AL-4	Shinhan Bank Co Ltd Sub Nt 3.750% 09/20/27	D	04/26/2022	Direct		2,004,429	2,050,000	8,115	2.A FE
86964W-AK-8	Suzano Austria GMBH Sr Nt 3.125% 01/15/32	D	06/30/2022	Direct		666,600	880,000	12,986	2.C FE
88032X-AM-6	Tencent Holdings LTD Sr Nt Mtn 3.575% 04/11/26	D	05/25/2022	Direct		2,943,330	3,000,000	13,704	1.E FE
92212W-AA-8	Var Energi Asa Sr Nt 5.000% 05/18/27	D	05/31/2022	Various		10,191,637	10,182,600	2,300	2.C FE
92769X-AR-6	Virgin Media Secured Sr Nt 4.500% 08/15/30	D	04/12/2022	Various		2,058,766	2,272,000	15,708	3.C FE
98955D-AA-8	Ziggo BV 1st Lien 4.875% 01/15/30	D	06/28/2022	Various		390,623	450,000	4,215	4.A FE
AS6777-63-3	ICL Group Limited Sr Nt 6.375% 05/31/38	D	04/27/2022	Direct		1,975,500	1,800,000	47,494	2.C FE
BG0688-99-7	SF Holding Investment Sr Nt 2.875% 02/20/30	D	06/29/2022	Direct		1,023,840	1,200,000	12,554	1.G FE
E16678-3B-3	Mega Advance Investments Sr Nt 6.375% 05/12/41	D	04/28/2022	Direct		1,974,168	1,680,000	50,575	2.A FE
EK1596-13-0	Saudi Elec Global Sukuk Sr Nt 5.500% 04/08/44	D	04/07/2022	Direct		1,973,125	1,750,000	802	1.F FE
G6576*-AB-0	Nordic Towers Issuer Co Ltd Sr Nt 4.520% 01/09/32	B	04/08/2022	CIBC World Markets Corp		7,471,866	7,471,866	0	2.B PL
G6714R-AD-9	Odebrecht Finance LTD Sr Nt 0.000% 10/25/29	D	04/25/2022	Interest Capitalization		7,524	7,524	0	6. FE
P9339S-AS-3	Transelec SA Sr Nt 3.875% 01/12/29	D	06/15/2022	Direct		1,999,500	2,150,000	35,871	2.B FE
1109999999	Subtotal - Bonds - Industrial and Miscellaneous (Unaffiliated)					1,120,194,608	1,147,977,801	6,047,907	XXX
000000-00-0	Frontline Technologies Gr LL Delayed Draw Term Ln Nt 11 7.482% 09/18/23		04/29/2022	Tax Free Exchange		2,012	2,012	0	3.C PL
000000-00-0	Toxip Pharma 2022 Incremental Term Ln Nt 1 6.531% 10/31/24		05/26/2022	Direct		217,957	217,957	0	3.B PL
000000-00-0	Animal Supply Company Holdco Term Ln Nt 1 7.000% 08/14/25		05/26/2022	Interest Capitalization		43,555	43,555	0	5.B Z
000000-00-0	Animal Supply Company New 1st Lien Term Ln Nt 1 9.782% 08/14/25		06/30/2022	Interest Capitalization		12,049	12,049	0	5.B Z
000000-00-0	Fiberlight Incremental DD Term Ln Nt 2 8.133% 08/21/25		05/24/2022	Guggenheim Securities LLC		84,211	84,211	0	4.A Z
000000-00-0	Fiberlight Term Ln Nt 1 9.112% 08/21/25		06/23/2022	Interest Capitalization		5,297	5,297	0	4.A Z
000000-00-0	Spectrum Auto (CC SAG Acq) Revolver Nt 1 6.717% 10/02/25		04/01/2022	Direct		88,238	88,238	0	4.B PL

STATEMENT AS OF JUNE 30, 2022 OF THE NATIONWIDE LIFE INSURANCE COMPANY

SCHEDULE D - PART 3

Show All Long-Term Bonds and Stock Acquired During the Current Quarter

1	2	3	4	5	6	7	8	9	10
CUSIP Identification	Description	Foreign	Date Acquired	Name of Vendor	Number of Shares of Stock	Actual Cost	Par Value	Paid for Accrued Interest and Dividends	NAIC Designation, NAIC Designation Modifier and SVO Administrative Symbol
000000-00-0	Pye Barker Company 1st Lien DD Term Ln Nt 1 7.031% 11/26/25		04/22/2022	Guggenheim Securities LLC		1,943,928	1,960,000	.0	4.B Z
000000-00-0	CPI Buyer LLC Revolver Nt 1 7.111% 11/01/26		06/06/2022	Direct		148,699	148,699	.0	4.B Z
000000-00-0	Essential Services Hldg Corp 4th Amendment DD Term Ln Nt 3 6.550% 11/16/26		05/02/2022	Direct		221,500	221,500	.0	4.A Z
000000-00-0	Essential Services Hldg Corp 4th Amendment DD Term Ln Nt 2 6.750% 11/16/26		04/27/2022	Direct		266,000	266,000	.0	4.A Z
000000-00-0	Essential Services Hldg Corp 4th Amendment DD Term Ln Nt 4 6.812% 11/16/26		06/01/2022	Direct		248,500	248,500	.0	4.A Z
000000-00-0	Essential Services Hldg Corp 4th Amendment DD Term Ln Nt 5 7.362% 11/16/26		06/21/2022	Direct		90,000	90,000	.0	4.A Z
000000-00-0	Essential Services Hldg Corp 4th Amendment DD Term Ln Nt 6 7.416% 11/16/26		06/30/2022	Direct		500,000	500,000	.0	4.A Z
000000-00-0	Elevation Services Holding LLC 1st Amendment Term Ln Nt 1 7.371% 12/18/26		05/09/2022	Direct		947,037	947,037	.0	3.A PL
000000-00-0	Oil Changer Inc Delayed Draw Term Ln Nt 2 7.988% 02/08/27		04/28/2022	Guggenheim Securities LLC		67,742	67,742	.0	4.C Z
000000-00-0	Oil Changer Inc Delayed Draw Term Ln Nt 4 8.904% 02/08/27		06/23/2022	Guggenheim Securities LLC		178,065	178,065	.0	4.C Z
000000-00-0	Oil Changer Inc Delayed Draw Term Ln Nt 3 8.988% 02/08/27		06/09/2022	Guggenheim Securities LLC		203,226	203,226	.0	4.C Z
000000-00-0	Hudson Technologies Inc Term Ln Nt 1 8.581% 05/02/27		05/06/2022	Direct		3,984,375	3,984,375	.0	4.B FE
000000-00-0	Hudson Technologies Inc ABL Term Ln Nt 1 8.960% 05/02/27		05/06/2022	Direct		703,125	703,125	.0	4.B FE
000000-00-0	Patriot Growth Insurance Svcs Delayed Draw Term Ln Nt 2 6.948% 10/14/27		05/19/2022	Direct		88,391	88,391	.0	4.A Z
000000-00-0	Harvey Tool Co LLC 2021 Delayed Draw Term Ln Nt 1 7.111% 10/21/27		06/07/2022	Guggenheim Securities LLC		35,524	35,524	.0	3.A PL
000000-00-0	Galway Borrower LLC Delayed Draw Term Ln Nt 5 6.310% 12/22/27		05/31/2022	Direct		47,378	47,378	.0	3.B PL
000000-00-0	Bottomline Technologies Inc Term Ln Nt 2 6.270% 03/25/28		05/13/2022	Guggenheim Securities LLC		1,500,000	1,500,000	.0	4.A Z
000000-00-0	Enercon Services Inc Term Ln Nt 1 6.575% 05/31/28		05/31/2022	Direct		3,675,000	3,675,000	.0	4.A Z
000000-00-0	Margaritaville Holdings LLC Term Ln Nt 1 8.530% 06/17/28		06/30/2022	Direct		1,252,601	1,252,601	.7	4.A Z
000000-00-0	Archkey Holdings 1st Lien Term Ln Nt 4 6.902% 06/30/28		04/29/2022	Tax Free Exchange		7,432	7,500	.0	4.B FE
000000-00-0	EisnerAmper Term Ln B Nt 1 5.306% 07/28/28		05/31/2022	Direct		1,494,000	1,500,000	.0	4.B FE
000000-00-0	Denali Buyerco Delayed Draw Term Ln Nt 2 6.845% 09/15/28		05/09/2022	Direct		277,778	277,778	.0	4.B Z
00228*-AC-0	ATI Restoration LLC 1st Amendment Term Ln Nt 1 6.431% 07/31/26		05/06/2022	Direct		497,231	497,231	.0	2.B Z
02358*-AA-0	AmerCareRoyal LLC Term Ln Nt 1 6.666% 11/25/25		04/01/2022	Interest Capitalization		31,050	31,050	.0	4.B Z
04279*-AB-2	Arrowhead Holdco Co Delayed Term Ln Nt 1 5.824% 08/31/27		04/15/2022	Tax Free Exchange		176,840	176,840	.0	4.A PL
05524*-AA-0	20 Gates Goodleap Class A-2 Nt 1 4.250% 12/17/31		05/31/2022	Direct		3,927,213	3,927,213	.0	1.A Z
05949*-AB-8	Bamboo Purchaser Inc Delayed Draw Term Ln Nt 2 7.214% 11/05/27		04/26/2022	Direct		172,020	172,020	.0	2.B PL
06689*-AD-1	Banyan Software Holdings 2nd Amendment DD Term Ln Nt 2 9.000% 12/16/27		06/16/2022	Direct		282,831	282,831	.0	4.A Z
12721*-AC-3	CVP Holdco Inc Delayed Draw TL Nt 8 7.267% 09/13/27		05/26/2022	Direct		213,600	213,600	.0	3.B PL
12745*-AB-7	Spectrum Auto (CC SAG Acq) Delayed Draw Term Ln Nt 6 8.000% 10/02/25		05/13/2022	Direct		126,923	126,923	.0	4.B PL
15644*-A*-1	Centric Brands Inc 1st Lien Exit Term Ln Nt 1 10.000% 10/29/23		04/12/2022	Interest Capitalization		118,457	118,457	.0	4.A PL
15644*-A*-5	Centric Brands Inc DIP Ln Nt 12 6.500% 10/09/25		04/11/2022	Direct		68,152	68,152	.0	4.A FE
15644*-A*-5	Centric Brands Inc DIP Ln Nt 14 7.024% 10/09/25		05/25/2022	Direct		58,416	58,416	.0	4.A FE
15644*-A*-5	Centric Brands Inc DIP Ln Nt 13 7.750% 10/09/25		04/14/2022	Direct		29,208	29,208	.0	4.A FE
26887*-AB-7	EP Wealth Advisors LLC Delayed Draw Term Ln Nt 4 1.576% 09/04/26		05/26/2022	Direct		630,329	630,329	.0	1.F PL
26888*-AB-8	EPS NASS Parent Inc Delayed Draw Term Ln Nt 1 8.000% 04/19/28		04/26/2022	Direct		61,091	61,091	.0	2.C PL
29360*-AA-7	Ensemble RCM (KNPC Holdco) LLC Incremental Term Ln Nt 1 6.652% 04/22/28		04/22/2022	Direct		1,539,858	1,571,284	.0	4.A Z
35041*-AU-9	Foundation Risk Partners Corp 1st Lien Term Ln Nt 1 7.032% 04/14/28		04/14/2022	Direct		680,890	680,890	.0	4.A Z
35041*-AV-7	Foundation Risk Partners Corp 1st Lien DD Term Ln Nt 2 7.750% 04/14/28		06/29/2022	Direct		299,591	299,591	.0	4.A Z
35041*-AV-7	Foundation Risk Partners Corp 1st Lien DD Term Ln Nt 1 8.000% 04/14/28		05/02/2022	Direct		177,031	177,031	.0	4.A Z
35921*-AA-8	Frontline Technologies Gr LL Term Ln Nt 11 6.902% 09/18/23		04/29/2022	Tax Free Exchange		9,968	10,067	.4	3.C PL
36198*-AC-8	TPC Broadband Holdings Delayed Draw Term Ln Nt 6 7.011% 06/01/25		05/01/2022	Interest Capitalization		2,754	2,754	.0	4.B Z
36198*-AC-8	TPC Broadband Holdings Delayed Draw Term Ln Nt 5 8.030% 06/01/25		05/01/2022	Tax Free Exchange		221,123	221,123	4,688	4.B Z
36457*-AC-5	Galway Borrower LLC Delayed Draw Term Ln Nt 4 6.000% 12/22/27		04/06/2022	Direct		152,535	152,535	.0	3.B PL
36457*-AD-3	Galway Insurance Hold Inc Term Ln Nt 6 6.000% 09/30/27		06/17/2022	Tax Free Exchange		186,806	186,806	.417	3.B PL
36457*-AD-3	Galway Insurance Hold Inc Term Ln Nt 1 7.877% 09/30/27		06/17/2022	Tax Free Exchange		18,852	18,852	.47	3.B PL
36457*-AD-3	Galway Insurance Hold Inc Term Ln Nt 4 6.370% 12/22/27		06/17/2022	Tax Free Exchange		81,860	81,860	259	3.B PL
36850*-AB-9	Gehl Foods Inc LLC Term Ln Nt 5 7.222% 01/25/24		04/01/2022	Interest Capitalization		24,528	24,528	.0	4.A PL
36850*-AB-9	Gehl Foods Inc LLC Term Ln Nt 6 9.000% 01/25/24		05/03/2022	Interest Capitalization		788	788	.0	4.A PL
36850*-AC-7	Gehl Foods Inc LLC 1st Lien Incremental TL Nt 1 9.348% 01/25/24		04/01/2022	Interest Capitalization		.18	.18	.0	4.A Z
44989*-AC-7	IQNavigator Inc Term Ln Nt 1 6.534% 05/02/29		05/02/2022	Direct		1,301,921	1,301,921	.0	4.A Z
48278*-AA-8	Second Nature Inc Term Ln Nt 1 7.136% 04/22/28		04/22/2022	Direct		1,571,284	1,571,284	.0	4.A Z
48773*-AB-6	Kellermeyer Building Svcs Delayed Draw Term Ln #4 Nt 2 7.402% 11/07/26		05/31/2022	Tax Free Exchange		298,908	300,032	1,548	4.A PL
50227*-AC-4	LSP Holdco LLC 1st Amendment DD Term Ln Nt 1 7.181% 10/07/26		05/06/2022	Direct		329,970	329,970	.0	4.A Z
50227*-AC-4	LSP Holdco LLC 1st Amendment DD Term Ln Nt 2 7.400% 10/07/26		06/01/2022	Direct		219,980	219,980	.0	4.A Z
50227*-AC-4	LSP Holdco LLC 1st Amendment DD Term Ln Nt 3 7.496% 10/07/26		06/09/2022	Direct		172,841	172,841	.0	4.A Z
57671*-AA-2	Mather Group LLC Term Ln Nt 1 7.804% 03/31/28		04/01/2022	Direct		2,505,872	2,505,872	.0	4.A Z

STATEMENT AS OF JUNE 30, 2022 OF THE NATIONWIDE LIFE INSURANCE COMPANY

SCHEDULE D - PART 3

Show All Long-Term Bonds and Stock Acquired During the Current Quarter

1	2	3	4	5	6	7	8	9	10
CUSIP Identification	Description	Foreign	Date Acquired	Name of Vendor	Number of Shares of Stock	Actual Cost	Par Value	Paid for Accrued Interest and Dividends	NAIC Designation, NAIC Designation Modifier and SVO Administrative Symbol
68144#-AB-6	Invo Healthcare (Olympia Acq) Incremental Term Ln Nt 1 10.499% 02/28/28		.05/31/2022	Interest Capitalization		.458	.458	.0	4.A Z
68144#-AC-4	Invo Healthcare (Olympia Acq) Delayed Term Ln Nt 2 10.080% 02/28/28		.05/02/2022	Direct		11,867	11,867	.0	4.A Z
68144#-AC-4	Invo Healthcare (Olympia Acq) Delayed Term Ln Nt 2 10.080% 02/28/28		.06/02/2022	Interest Capitalization		.102	.102	.0	4.A Z
68144#-AC-4	Invo Healthcare (Olympia Acq) Delayed Term Ln Nt 1 10.499% 02/28/28		.05/31/2022	Interest Capitalization		.139	.139	.0	4.A Z
68144#-AD-2	Invo Healthcare (Olympia Acq) Rolled Term Ln Nt 1 10.000% 09/24/26		.05/31/2022	Interest Capitalization		4,748	4,748	.0	3.C Z
68144#-AD-2	Invo Healthcare (Olympia Acq) Rolled Term Ln Nt 1 10.000% 09/24/26		.04/29/2022	Tax Free Exchange		.615,153	.534,118	.0	3.C Z
70344E-AD-9	Patriot Growth Insurance Svcs Term Ln Nt 2 6.462% 10/14/27		.05/19/2022	Tax Free Exchange		.264	.264	.1	4.A Z
70344E-AD-9	Patriot Growth Insurance Svcs Term Ln Nt 1 6.538% 10/14/27		.04/25/2022	Tax Free Exchange		3,687	3,687	.16	4.A PL
70344E-AD-9	Patriot Growth Insurance Svcs Term Ln Nt 3 6.538% 10/14/27		.05/19/2022	Tax Free Exchange		.70,112	.70,112	.301	4.A Z
70344E-AD-9	Patriot Growth Insurance Svcs Term Ln Nt 1 6.538% 10/14/27		.05/19/2022	Tax Free Exchange		3,852	3,852	.0	4.A PL
70344E-AD-9	Patriot Growth Insurance Svcs Term Ln Nt 4 6.948% 10/14/27		.05/19/2022	Tax Free Exchange		84,134	84,134	.0	4.A Z
71667*-AD-7	Petroleum Service Group LLC New DD Term Ln Nt 3 7.021% 07/23/25		.04/13/2022	Direct		5,437	5,437	.0	3.B Z
74016*-AB-3	Blade Holdings Inc Delayed Draw Term Ln Nt 1 7.062% 08/31/27		.04/01/2022	Direct		.301,351	.301,351	.0	4.C PL
74016*-AC-1	Blade Holdings Inc New Term Ln Nt 1 7.062% 08/31/27		.04/01/2022	Direct		81,060	81,060	.0	4.C Z
74741#-AA-5	Invo Healthcare (Olympia Acq) PIK Term Ln Nt 1 2.666% 09/24/26		.04/29/2022	Interest Capitalization		.52	.52	.0	3.C PL
74741#-AA-5	Invo Healthcare (Olympia Acq) Term Ln Nt 1 10.133% 09/24/26		.04/29/2022	Interest Capitalization		9,449	9,449	.0	3.C PL
75734#-AB-9	Reddy Ice Holdings Inc Term Ln Nt 9 8.750% 07/01/25		.04/06/2022	Tax Free Exchange		3,482	3,545	.4	3.B PL
75734#-AC-7	Reddy Ice Holdings Inc Delayed Draw Term Ln Nt 7 8.750% 07/01/25		.04/06/2022	Tax Free Exchange		.455	.455	.0	3.B Z
78669#-AA-2	SageSure Holdings LLC Term Ln Nt 1 7.383% 01/28/28		.04/15/2022	Tax Free Exchange		.633,260	.633,260	1,649	2.B PL
82890*-AA-9	SimpliSafe Inc Term Ln Nt 1 13.250% 05/02/28		.05/02/2022	Direct		1,333,333	1,333,333	.0	4.A Z
85789#-AB-0	Stealth Holding LLC Delayed Draw Term Ln Nt 10 7.813% 03/01/26		.04/19/2022	Direct		27,928	27,928	.0	3.C PL
85789#-AB-0	Stealth Holding LLC Delayed Draw Term Ln Nt 11 7.975% 03/01/26		.05/27/2022	Direct		18,618	18,618	.0	3.C PL
85789#-AC-8	Stealth Holding LLC Incremental DD Term Ln Nt 1 8.813% 03/01/26		.06/21/2022	Direct		46,546	46,546	.0	3.C Z
90230#-AC-3	Playon Sports Inc Delayed Draw Term Ln Nt 1 8.750% 03/14/29		.05/25/2022	Direct		.548,988	.548,988	.0	4.A Z
91823C-AB-3	V Global Hlds aka Vertellus Revolver Nt 2 7.199% 12/22/25		.05/11/2022	Direct		18,947	18,947	.0	4.B Z
91823C-AB-3	V Global Hlds aka Vertellus Revolver Nt 1 7.201% 12/22/25		.05/11/2022	Direct		.116,053	.116,053	.0	4.B Z
91823C-AC-1	V Global Hlds aka Vertellus Initial Term Ln Nt 2 6.951% 12/22/27		.05/11/2022	Direct		4,241,159	4,241,159	.0	4.B Z
91823C-AC-1	V Global Hlds aka Vertellus Initial Term Ln Nt 1 7.201% 12/22/27		.05/11/2022	Direct		2,358,841	2,358,841	.0	4.B Z
928432-A*-4	Visual Edge Technology Inc Term Ln Nt 2 7.325% 08/31/22		.05/31/2022	Interest Capitalization		13,725	13,725	.0	4.B PL
928432-A*-4	Visual Edge Technology Inc Term Ln Nt 15 7.325% 08/31/22		.05/31/2022	Tax Free Exchange		10,833	10,833	.10	4.B PL
928432-A#-2	Visual Edge Technology Inc Delayed Draw Ln Nt 1 7.005% 08/31/22		.05/31/2022	Interest Capitalization		12,507	12,507	.0	4.B PL
928432-A#-2	Visual Edge Technology Inc Delayed Draw Ln Nt 21 7.325% 08/31/22		.05/31/2022	Tax Free Exchange		9,824	9,824	.8	4.B PL
93279#-AC-9	Walnut Parent Inc 2nd Amendment Inc TL Nt 1 6.500% 11/09/27		.04/26/2022	Direct		.797,306	.797,306	.0	4.B Z
96145#-AA-0	Westrock Coffee Holdings LLC Term Ln Nt 1 8.075% 02/28/25		.06/30/2022	Interest Capitalization		4,627	4,627	.0	3.A Z
96811*-AF-4	Wildcat Buyer Co Inc 1st Amend Incre DD TL Nt 1 7.266% 02/27/26		.06/10/2022	Direct		95,555	95,555	.0	2.C Z
96811*-AG-2	Wildcat Buyer Co Inc 2nd Incremental DD Term Ln Nt1 7.266% 02/27/26		.06/10/2022	Direct		39,139	39,139	.0	2.C Z
96811*-AG-2	Wildcat Buyer Co Inc 2nd Incremental DD Term Ln Nt2 7.426% 02/27/26		.06/21/2022	Direct		63,058	63,058	.0	2.C Z
98538#-AA-9	Youth Enrichment Brands LLC Incremental Term Ln Nt 1 6.876% 06/06/28		.06/06/2022	Direct		1,526,445	1,526,445	.0	4.A Z
L7574*-AA-6	Surgical Specialists LLC Delayed Draw Term Ln Nt 2 6.467% 01/28/28		.04/01/2022	Direct		73,659	73,659	.0	4.C
12757*-AA-8	CMG Holdco LLC Term Ln Nt 1 6.524% 05/19/28	D.	.05/19/2022	Direct		1,083,852	1,083,852	.0	4.A Z
12757*-AB-6	CMG Holdco LLC Delayed Draw Term Ln Nt 2 6.362% 05/19/28	D.	.06/03/2022	Direct		209,381	209,381	.0	4.A Z
12757*-AB-6	CMG Holdco LLC Delayed Draw Term Ln Nt 1 6.524% 05/19/28	D.	.05/19/2022	Direct		.128,092	.128,092	.0	4.A Z
74935M-AD-8	RB Holdings Interco Term Ln Nt 1 6.150% 05/12/28	D.	.05/11/2022	Direct		1,174,188	1,174,188	.0	2.A FE
1909999999. Subtotal - Bonds - Unaffiliated Bank Loans						50,246,005	50,279,842	8,959	XXX
2509999997. Total - Bonds - Part 3						1,235,390,867	1,263,948,643	6,134,636	XXX
2509999998. Total - Bonds - Part 5						XXX	XXX	XXX	XXX
2509999999. Total - Bonds						1,235,390,867	1,263,948,643	6,134,636	XXX
23281#-12-4	Cyprium Parallel Invs V LP Pfrd Units		.04/21/2022	Direct		7,215,770	.721,577	.0	2.A PL
000000-00-0	Itau Unibanco Hldg SA/KY Jr Sub Nt 4.625% Perpet.	D.	.06/24/2022	Direct		690,000,000	.556,140	.0	4.B FE
000000-00-0	Banco Mercantil De Norte Jr Sub Nt 5.875% Perpet.	D.	.06/28/2022	Direct		500,000,000	.425,000	.0	3.C FE
000000-00-0	Digicel Group 0.5 Ltd Sub Nt 7.000% Perpet.	D.	.04/01/2022	Interest Capitalization		82,292,000	.82,292	.0	6. FE
25381Y-AC-5	Digicel Group 0.5 Ltd Sub Nt 7.000% Perpet.	D.	.04/01/2022	Interest Capitalization		6,582,000	.6,582	.0	6. FE
4019999999. Subtotal - Preferred Stocks - Industrial and Miscellaneous (Unaffiliated) Perpetual Preferred						1,791,591	XXX	16,036	XXX
4509999997. Total - Preferred Stocks - Part 3						1,791,591	XXX	16,036	XXX
4509999998. Total - Preferred Stocks - Part 5						XXX	XXX	XXX	XXX

STATEMENT AS OF JUNE 30, 2022 OF THE NATIONWIDE LIFE INSURANCE COMPANY

SCHEDULE D - PART 3

Show All Long-Term Bonds and Stock Acquired During the Current Quarter

1	2	3	4	5	6	7	8	9	10
CUSIP Identification	Description	Foreign	Date Acquired	Name of Vendor	Number of Shares of Stock	Actual Cost	Par Value	Paid for Accrued Interest and Dividends	NAIC Designation, NAIC Designation Modifier and SVO Admini- strative Symbol
4509999999. Total - Preferred Stocks						1,791,591	XXX	16,036	XXX
31340#-00-1	Federal Home Loan Bank Com Cl B		06/27/2022	Direct	90,223,300	9,022,300		0	
5029999999. Subtotal - Common Stocks - Industrial and Miscellaneous (Unaffiliated) Other						9,022,300	XXX	0	XXX
63867R-61-3	Nationwide Fd-R (Seed)		06/06/2022	Direct	0.100	3		0	
63868B-86-4	Nationwide Bailrd Cog Val Fd Inst (Seed)		06/06/2022	Direct	0.300	5		0	
63868D-67-0	Nationwide Loomis GQG US Quality Equity-Eagle		06/06/2022	Direct	2.730	35		0	
63868D-68-8	Nationwide Loomis GQG US Quality Equity-Ins Srv		06/06/2022	Direct	2.560	33		0	
63868D-69-6	Nationwide Loomis GQG US Quality Equity Fd-R6		06/06/2022	Direct	5,409,860	68,922		0	
63868D-71-2	Nationwide Loomis GQG US Quality Equity Fd-A		06/06/2022	Direct	2.390	30		0	
63868D-73-8	Nationwide Loomis Destination 2065-R6		06/09/2022	Direct	275,360	2,982		0	
63868D-76-1	Nationwide Loomis Mellon Disc Value Fund Eagle		06/06/2022	Direct	0.750	27		0	
63868D-78-7	Nationwide Loomis Mellon Disc Value Fund Cl R6		06/06/2022	Direct	0.740	26		0	
63868J-25-5	Nationwide Var Ins Tr US Technology Leaders Cl Y		04/27/2022	Direct	300,000,000	3,000,000		0	
63868J-26-3	Nationwide Var Ins Tr Large Cap Growth Fd Cl Y		04/27/2022	Direct	300,000,000	3,000,000		0	
63868J-27-1	Nationwide Var Ins Tr Innovators Fd Cl Y		04/27/2022	Direct	300,000,000	3,000,000		0	
63868J-28-9	Nationwide Var Ins Tr Digital Evolution St Fund Cl Y		04/27/2022	Direct	300,000,000	3,000,000		0	
63868J-87-5	Nationwide Var Ins Tr Govt Money Market Fund (Seed)		06/30/2022	Direct	5.880	6		0	
5329999999. Subtotal - Common Stocks - Mutual Funds - Designations Not Assigned by the SVO						12,072,069	XXX	0	XXX
63866#-10-7	Nationwide Life & Annuity Ins Com		06/15/2022	Capital Contribution	0.000	150,000,000		0	
5929999999. Subtotal - Common Stocks - Parent, Subsidiaries and Affiliates Other						150,000,000	XXX	0	XXX
5989999997. Total - Common Stocks - Part 3						171,094,369	XXX	0	XXX
5989999998. Total - Common Stocks - Part 5						XXX	XXX	XXX	XXX
5989999999. Total - Common Stocks						171,094,369	XXX	0	XXX
5999999999. Total - Preferred and Common Stocks						172,885,960	XXX	16,036	XXX
6009999999 - Totals						1,408,276,827	XXX	6,150,672	XXX

STATEMENT AS OF JUNE 30, 2022 OF THE NATIONWIDE LIFE INSURANCE COMPANY

SCHEDULE D - PART 4

Show All Long-Term Bonds and Stock Sold, Redeemed or Otherwise Disposed of During the Current Quarter

1	2	3	4	5	6	7	8	9	10	Change In Book/Adjusted Carrying Value					16	17	18	19	20	21	22
										11	12	13	14	15							
CUSIP Identification	Description	For- eign	Disposal Date	Name of Purchaser	Number of Shares of Stock	Consid- eration	Par Value	Actual Cost	Prior Year Book/ Adjusted Carrying Value	Unrealized Valuation Increase/ (Decrease)	Current Year's (Amor- tization)/ Accretion	Current Year's Other Than Temporary Impairment Recogn- ized	Total Change in Book/ Adjusted Carrying Value (11 + 12 - 13)	Total Foreign Exchange Change in Book /Adjusted Carrying Value	Book/ Adjusted Carrying Value at Disposal Date	Foreign Exchange Gain (Loss) on Disposal	Realized Gain (Loss) on Disposal	Total Gain (Loss) on Disposal	Bond Interest/ Stock Dividends Received During Year	Stated Con- tractual Maturity Date	NAIC Desig- nation, NAIC Desig- nation Modifier and SVO Admini- strative Symbol
38377J-3M-3	GNMA Ser 2010-113 CI PE 4.000% 09/20/40		06/01/2022	Paydown		355,980	355,980	365,602	358,359	0	(2,379)	0	(2,379)	0	355,980	0	0	0	5,821	09/20/2040	1.A
911760-GT-7	Vendee Mtg Tr RMBS REMIC Ser 1995-3 1Z 7.250% 09/15/25		06/01/2022	Paydown		56,934	56,934	59,013	57,320	0	(386)	0	(386)	0	56,934	0	0	0	1,829	09/15/2025	1.A
911760-LQ-7	Vendee Mtg Tr RMBS REMIC Ser 1998-2 CI 1G 6.750% 06/15/28		06/01/2022	Paydown		45,046	45,046	46,343	45,462	0	(415)	0	(415)	0	45,046	0	0	0	1,263	06/15/2028	1.A
0109999999. Subtotal - Bonds - U.S. Governments						457,960	457,960	470,958	461,141	0	(3,180)	0	(3,180)	0	457,960	0	0	0	8,913	XXX	XXX
217039-DC-7	Coos County Oregon GO TxbI Ser B 4.880% 06/01/23		06/01/2022	Call 100.0000		615,000	615,000	615,000	615,000	0	0	0	0	0	615,000	0	0	0	15,006	06/01/2023	1.E FE
251129-5D-0	Detroit Mich City Sch GO Bld Amer Bd Detroit City SD 7.747% 05/01/39		05/01/2022	Call 100.0000		300,000	300,000	300,000	300,000	0	0	0	0	0	300,000	0	0	0	11,621	05/01/2039	1.C FE
736688-FN-7	Portland OR Comm College GO Dist 4.810% 06/01/27		06/01/2022	Call 100.0000		710,000	710,000	710,000	710,000	0	0	0	0	0	710,000	0	0	0	17,076	06/01/2027	1.B FE
0709999999. Subtotal - Bonds - U.S. Political Subdivisions of States, Territories and Possessions						1,625,000	1,625,000	1,625,000	1,625,000	0	0	0	0	0	1,625,000	0	0	0	43,703	XXX	XXX
3128MJ-2Z-2	FHLMC Giant Pool #G08791 3.000% 12/15/47		06/01/2022	Paydown		719,511	719,511	729,291	729,144	0	(9,633)	0	(9,633)	0	719,511	0	0	0	8,579	12/15/2047	1.A
3128MJ-3M-0	FHLMC Gold Pool #G08803 3.000% 03/15/48		06/01/2022	Paydown		701,817	701,817	703,709	703,678	0	(1,861)	0	(1,861)	0	701,817	0	0	0	8,425	03/15/2048	1.A
3128MJ-4X-5	FHLMC Pool #G08837 4.500% 09/15/48		06/01/2022	Paydown		1,762,741	1,762,741	1,822,922	1,822,820	0	(59,880)	0	(59,880)	0	1,762,741	0	0	0	32,169	09/15/2048	1.A
3128MJ-03-7	FHLMC Giant Pool #G08473 3.500% 01/15/42		06/01/2022	Paydown		49,268	49,268	50,558	50,424	0	(1,155)	0	(1,155)	0	49,268	0	0	0	682	01/15/2042	1.A
3128MJ-T8-3	FHLMC Pool #G08574 4.500% 02/15/44		06/01/2022	Paydown		218,385	218,385	233,024	232,083	0	(13,698)	0	(13,698)	0	218,385	0	0	0	3,734	02/15/2044	1.A
312913-ZE-9	FHLMC REMIC Ser 1437-HD 7.000% 12/15/22		06/01/2022	Paydown		2,034	2,034	2,086	2,035	0	(1)	0	(1)	0	2,034	0	0	0	59	12/15/2022	1.A
312915-UF-6	FHLMC REMIC Ser 1504 Z 7.000% 05/15/23		06/01/2022	Paydown		2,419	2,419	2,488	2,423	0	(5)	0	(5)	0	2,419	0	0	0	70	05/15/2023	1.A
3132D6-AX-8	FHLMC Pool# SB8122 1.500% 10/25/36		06/01/2022	Paydown		701,196	701,196	708,043	707,934	0	(6,739)	0	(6,739)	0	701,196	0	0	0	4,371	10/25/2036	1.A YE
3132DW-BY-8	FHLMC Pool #SD8155 2.000% 07/25/51		06/01/2022	Paydown		968,083	968,083	978,747	978,619	0	(10,537)	0	(10,537)	0	968,083	0	0	0	7,993	07/25/2051	1.A
3132DW-CH-4	FNMA Pool #SD8172 2.000% 10/25/51		06/01/2022	Paydown		477,193	477,193	479,280	479,262	0	(2,070)	0	(2,070)	0	477,193	0	0	0	3,957	10/25/2051	1.A
31339D-SE-9	FHLMC REMIC Ser 2416 PV 6.000% 02/15/32		06/01/2022	Paydown		18,406	18,406	18,584	18,449	0	(43)	0	(43)	0	18,406	0	0	0	479	02/15/2032	1.A
31339G-JU-6	FHLMC REMIC Ser 2367 ZK 6.000% 10/15/31		06/01/2022	Paydown		6,661	6,661	6,644	6,645	0	16	0	16	0	6,661	0	0	0	164	10/15/2031	1.A
3133AP-VZ-9	FNMA Pool #QC5132 2.500% 08/25/51		06/01/2022	Paydown		1,710,851	1,710,851	1,766,721	1,766,350	0	(55,499)	0	(55,499)	0	1,710,851	0	0	0	16,267	08/25/2051	1.A
3133KG-U2-2	FHLMC Pool #RA1501 3.000% 10/25/49		06/01/2022	Paydown		586,517	586,517	594,537	586,517	0	(8,020)	0	(8,020)	0	586,517	0	0	0	6,983	10/25/2049	1.A
3133T2-YE-4	FHLMC REMIC Ser 1643-E 6.500% 05/15/23		06/01/2022	Paydown		1,836	1,836	1,874	1,838	0	(1)	0	(1)	0	1,836	0	0	0	49	05/15/2023	1.A
3133T3-KF-4	FHLMC REMIC Ser 1628-KZ 6.250% 12/15/23		06/01/2022	Paydown		17,487	17,487	18,372	17,585	0	(98)	0	(98)	0	17,487	0	0	0	453	12/15/2023	1.A
3133T6-MA-0	FHLMC REMIC Ser 1837-Z 6.500% 04/15/26		06/01/2022	Paydown		13,154	13,154	13,560	13,244	0	(90)	0	(90)	0	13,154	0	0	0	350	04/15/2026	1.A
3133TC-6P-8	FHLMC Structured Ser 2008 M 7.000% 11/20/27		06/01/2022	Paydown		3,796	3,796	3,940	3,847	0	(51)	0	(51)	0	3,796	0	0	0	111	11/20/2027	1.A
3133TC-AU-2	FHLMC Structured Ser FSPC T-9 A6 6.564% 03/25/29		06/01/2022	Paydown		130	130	126	129	0	2	0	2	0	130	0	0	0	4	03/25/2029	1.A
3133TE-LG-7	FHLMC REMIC Ser 2064 M 6.000% 06/15/28		06/01/2022	Paydown		2,262	2,262	2,320	2,288	0	(26)	0	(26)	0	2,262	0	0	0	63	06/15/2028	1.A
31358M-04-9	FNMA REMIC Ser G1992-42 Z 7.000% 07/25/22		05/01/2022	Paydown		76	76	75	76	0	0	0	0	0	76	0	0	0	2	07/25/2022	1.A
31358N-SB-4	FNMA REMIC Ser 1992-124 PZ 7.000% 07/25/22		06/01/2022	Paydown		5,938	5,938	6,109	5,923	0	14	0	14	0	5,938	0	0	0	169	07/25/2022	1.A
31359B-DN-4	FNMA REMIC Ser 1993-115G 5.500% 07/25/23		06/01/2022	Paydown		7,625	7,625	6,947	7,536	0	90	0	90	0	7,625	0	0	0	172	07/25/2023	1.A
31359B-ZK-6	FNMA REMIC Ser 1993-119GA 6.500% 07/25/23		06/01/2022	Paydown		1,716	1,716	1,694	1,707	0	9	0	9	0	1,716	0	0	0	46	07/25/2023	1.A
31359E-LJ-8	FNMA REMIC Ser 1993-204ZA 6.500% 10/25/23		06/01/2022	Paydown		16,502	16,502	15,037	16,214	0	287	0	287	0	16,502	0	0	0	443	10/25/2023	1.A
31359G-DE-3	FNMA REMIC Ser 1993-225 CI UB 6.500% 12/25/23		06/01/2022	Paydown		5,325	5,325	5,411	5,328	0	(3)	0	(3)	0	5,325	0	0	0	141	12/25/2023	1.A
31359G-P3-4	FNMA REMIC Ser 1994-37L 6.500% 03/25/24		06/01/2022	Paydown		8,613	8,613	8,746	8,597	0	16	0	16	0	8,613	0	0	0	236	03/25/2024	1.A
31359Q-UN-2	FNMA REMIC Ser 1997-56 Z 7.000% 09/18/27		06/01/2022	Paydown		4,166	4,166	4,239	4,190	0	(24)	0	(24)	0	4,166	0	0	0	130	09/18/2027	1.A
31359T-6P-8	FNMA REMIC Ser 1998-37 CI VZ 6.000% 06/17/28		06/01/2022	Paydown		22,025	22,025	22,678	22,075	0	(50)	0	(50)	0	22,025	0	0	0	558	06/17/2028	1.A
31359U-TL-9	FNMA REMIC Ser 1998-54C 6.000% 09/18/28		06/01/2022	Paydown		702	702	705	702	0	0	0	0	0	702	0	0	0	18	09/18/2028	1.A
31359V-BH-5	FNMA REMIC Ser 1998-73 CI MZ 6.300% 10/17/38		06/01/2022	Paydown		2,207	2,207	2,264	2,237	0	(30)	0	(30)	0	2,207	0	0	0	58	10/17/2038	1.A
3137A7-2J-8	FHLMC REMIC Ser 3803 CI CP 4.000% 01/15/40		06/01/2022	Paydown		962,369	962,369	918,762	957,570	0	4,799	0	4,799	0	962,369	0	0	0	15,503	01/15/2040	1.A
31381H-TQ-9	FNMA DUS Pool #461459 5.450% 11/25/23		06/01/2022	Paydown		194,268	194,268	199,945	194,348	0	(80)	0	(80)	0	194,268	0	0	0	4,466	11/25/2023	1.A
31381H-TR-7	FNMA DUS Pool #461460 5.350% 09/25/23		06/01/2022	Paydown		58,105	58,105	59,703	58,099	0	6	0	6	0	58,105	0	0	0	1,308	09/25/2023	1.A

STATEMENT AS OF JUNE 30, 2022 OF THE NATIONWIDE LIFE INSURANCE COMPANY

SCHEDULE D - PART 4

Show All Long-Term Bonds and Stock Sold, Redeemed or Otherwise Disposed of During the Current Quarter

1	2	3	4	5	6	7	8	9	10	Change In Book/Adjusted Carrying Value					16	17	18	19	20	21	22
										11	12	13	14	15							
CUSIP Ident-ification	Description	For-ign	Disposal Date	Name of Purchaser	Number of Shares of Stock	Consid-eration	Par Value	Actual Cost	Prior Year Book/ Adjusted Carrying Value	Unrealized Valuation Increase/(Decrease)	Current Year's (Amor-tization)/ Accretion	Current Year's Other Than Temporary Impairment Recogn-ized	Total Change in Book/ Adjusted Carrying Value (11 + 12 - 13)	Total Foreign Exchange Change in Book /Adjusted Carrying Value	Book/ Adjusted Carrying Value at Disposal Date	Foreign Exchange Gain (Loss) on Disposal	Realized Gain (Loss) on Disposal	Total Gain (Loss) on Disposal	Bond Interest/ Stock Dividends Received During Year	Stated Con-tractual Maturity Date	NAIC Desig-nation, NAIC Desig-nation Modifier and SVO Admini-strative Symbol
31381L-NY-9	FNMA Pool #464007 6.650% 01/25/28		06/01/2022	Paydown		8,444	8,444	10,034	9,115	.0	(671)	.0	(671)	.0	8,444	.0	.0	.0	234	01/25/2028	1.A
31381N-V3-4	FNMA Pool #466034 6.210% 12/25/29		06/01/2022	Paydown		27,151	27,151	30,969	29,052	.0	(1,901)	.0	(1,901)	.0	27,151	.0	.0	.0	703	12/25/2029	1.A
31381T-KS-6	FNMA Pool #466605 6.340% 01/25/29		06/01/2022	Paydown		15,082	15,082	17,500	16,204	.0	(1,122)	.0	(1,122)	.0	15,082	.0	.0	.0	399	01/25/2029	1.A
31381T-KS-8	FNMA Pool #470205 6.740% 07/25/29		06/01/2022	Paydown		16,751	16,751	20,151	18,403	.0	(1,652)	.0	(1,652)	.0	16,751	.0	.0	.0	475	07/25/2029	1.A
31384V-QL-9	FNMA Pool #535159 7.000% 02/25/30		06/01/2022	Paydown		5,357	5,357	5,185	5,225	.0	132	.0	132	.0	5,357	.0	.0	.0	152	02/25/2030	1.A
31384V-CV-4	FNMA Pool #AH7283 4.000% 03/25/41		06/01/2022	Paydown		43,680	43,680	44,108	44,051	.0	(372)	.0	(372)	.0	43,680	.0	.0	.0	755	03/25/2041	1.A
31384B-YQ-6	FNMA Pool #AH9718 4.000% 04/25/41		06/01/2022	Paydown		216,886	216,886	219,013	218,693	.0	(1,807)	.0	(1,807)	.0	216,886	.0	.0	.0	3,844	04/25/2041	1.A
31384C-AR-8	FNMA Pool #AH9915 3.500% 04/25/41		06/01/2022	Paydown		13,759	13,759	13,920	13,894	.0	(135)	.0	(135)	.0	13,759	.0	.0	.0	190	04/25/2041	1.A
31384P-JX-7	FNMA Pool #A19277 4.000% 08/25/41		06/01/2022	Paydown		13,020	13,020	13,148	13,133	.0	(113)	.0	(113)	.0	13,020	.0	.0	.0	217	08/25/2041	1.A
3138EK-TC-9	FNMA Pool #AL3246 3.500% 10/25/42		06/01/2022	Paydown		563,931	563,931	567,993	567,510	.0	(3,578)	.0	(3,578)	.0	563,931	.0	.0	.0	8,051	10/25/2042	1.A
3138EL-GL-1	FNMA Pool #AL3802 3.000% 02/25/28		06/01/2022	Paydown		55,986	55,986	57,333	56,740	.0	(754)	.0	(754)	.0	55,986	.0	.0	.0	694	02/25/2028	1.A
3138L2-PT-8	FNMA Pool #AM2233 7.250% 01/25/31		06/01/2022	Paydown		4,865	4,865	6,171	5,583	.0	(718)	.0	(718)	.0	4,865	.0	.0	.0	148	01/25/2031	1.A
3138L2-TX-5	FNMA Pool #AM2365 7.190% 02/25/31		05/01/2022	Paydown		2,555,029	2,555,029	3,248,879	2,937,662	.0	(382,632)	.0	(382,632)	.0	2,555,029	.0	.0	.0	793,262	02/25/2031	1.A
3138MJ-HZ-5	FNMA Pool #A02947 2.500% 11/25/27		06/01/2022	Paydown		51,628	51,628	51,443	51,490	.0	138	.0	138	.0	51,628	.0	.0	.0	542	11/25/2027	1.A
3138MR-ML-2	FNMA Pool #A09362 2.500% 01/25/28		06/01/2022	Paydown		750,961	750,961	745,798	747,537	.0	3,423	.0	3,423	.0	750,961	.0	.0	.0	7,726	01/25/2028	1.A
3138W9-GS-3	FNMA Pool #AS0208 3.500% 08/25/43		06/01/2022	Paydown		904,147	904,147	896,024	896,672	.0	7,476	.0	7,476	.0	904,147	.0	.0	.0	12,381	08/25/2043	1.A
3138W9-GU-8	FNMA Pool # AS0210 3.500% 08/25/43		06/01/2022	Paydown		385,366	385,366	386,932	386,711	.0	(1,345)	.0	(1,345)	.0	385,366	.0	.0	.0	5,445	08/25/2043	1.A
3138W0-FK-2	FNMA Pool #AS3769 4.000% 11/25/39		06/01/2022	Paydown		34,360	34,360	36,779	36,587	.0	(2,227)	.0	(2,227)	.0	34,360	.0	.0	.0	576	11/25/2039	1.A
3138WF-LC-8	FNMA Pool #AS5722 3.500% 09/01/45		06/01/2022	Paydown		856,847	856,847	885,364	883,940	.0	(27,093)	.0	(27,093)	.0	856,847	.0	.0	.0	12,040	09/01/2045	1.A
3138WQ-AY-8	FNMA Pool #AT2722 3.000% 05/25/43		06/01/2022	Paydown		52,607	52,607	51,136	51,266	.0	1,342	.0	1,342	.0	52,607	.0	.0	.0	664	05/25/2043	1.A
3138WQ-BB-4	FNMA Pool #AT2762 2.500% 05/25/28		06/01/2022	Paydown		127,017	127,017	125,985	126,330	.0	686	.0	686	.0	127,017	.0	.0	.0	1,227	05/25/2028	1.A
3138WV-BK-4	FNMA Pool #AT8141 3.000% 08/25/43		06/01/2022	Paydown		344,465	344,465	333,499	334,537	.0	9,928	.0	9,928	.0	344,465	.0	.0	.0	4,297	08/25/2043	1.A
3138X0-Z3-5	FNMA Pool #AU1661 2.500% 07/25/28		06/01/2022	Paydown		206,482	206,482	204,804	205,357	.0	1,125	.0	1,125	.0	206,482	.0	.0	.0	2,104	07/25/2028	1.A
3138X2-LF-9	FNMA Pool #AU3025 3.000% 08/25/43		06/01/2022	Paydown		54,657	54,657	52,917	53,070	.0	1,587	.0	1,587	.0	54,657	.0	.0	.0	642	08/25/2043	1.A
3138X3-AQ-5	FNMA Pool #AU3614 3.000% 07/25/43		06/01/2022	Paydown		149,794	149,794	145,025	145,479	.0	4,315	.0	4,315	.0	149,794	.0	.0	.0	2,025	07/25/2043	1.A
3138X6-KE-4	FNMA Pool #AU6592 3.500% 01/25/44		06/01/2022	Paydown		15,304	15,304	15,523	15,508	.0	(204)	.0	(204)	.0	15,304	.0	.0	.0	224	01/25/2044	1.A
3138X9-SH-3	FNMA Pool #AU9519 3.500% 10/25/43		06/01/2022	Paydown		236,276	236,276	241,358	240,982	.0	(4,706)	.0	(4,706)	.0	236,276	.0	.0	.0	2,901	10/25/2043	1.A
3138XH-D5-7	FNMA Pool #AV5523 4.500% 01/25/44		06/01/2022	Paydown		1,262	1,262	1,354	1,349	.0	(87)	.0	(87)	.0	1,262	.0	.0	.0	24	01/25/2044	1.A
3138XJ-3K-1	FNMA Pool #AV7101 3.500% 03/25/44		06/01/2022	Paydown		32,449	32,449	32,671	32,654	.0	(205)	.0	(205)	.0	32,449	.0	.0	.0	474	03/25/2044	1.A
3138XJ-3Y-1	FNMA Pool #AV7114 4.500% 03/25/44		06/01/2022	Paydown		120,154	120,154	129,053	128,551	.0	(8,397)	.0	(8,397)	.0	120,154	.0	.0	.0	2,086	03/25/2044	1.A
3138XK-3B-8	FNMA Pool #AV7993 4.500% 02/25/44		06/01/2022	Paydown		2,698	2,698	2,893	2,876	.0	(178)	.0	(178)	.0	2,698	.0	.0	.0	51	02/25/2044	1.A
3138XU-VB-5	FNMA Pool #AW5109 4.000% 08/25/44		06/01/2022	Paydown		351,853	351,853	373,322	372,404	.0	(20,551)	.0	(20,551)	.0	351,853	.0	.0	.0	5,619	08/25/2044	1.A
3138Y6-3L-6	FNMA Pool #AX5302 4.000% 01/25/42		06/01/2022	Paydown		870,696	870,696	930,556	926,033	.0	(55,338)	.0	(55,338)	.0	870,696	.0	.0	.0	13,501	01/25/2042	1.A
3138Y8-F6-2	FNMA Pool #AX6488 4.000% 11/25/44		06/01/2022	Paydown		567,361	567,361	606,899	604,848	.0	(37,487)	.0	(37,487)	.0	567,361	.0	.0	.0	10,698	11/25/2044	1.A
31392C-PT-5	04/25/32 FNMA REMIC Ser 2002-21 CI PE 6.500%		06/01/2022	Paydown		4,135	4,135	4,256	4,215	.0	(80)	.0	(80)	.0	4,135	.0	.0	.0	110	04/25/2032	1.A
31392E-5J-5	11/25/22 FNMA REMIC Ser 2002-79 CI CB 5.500%		06/01/2022	Paydown		23,008	23,008	22,659	22,911	.0	97	.0	97	.0	23,008	.0	.0	.0	523	11/25/2022	1.A
31392J-YQ-6	06/25/42 FNMA REMIC Tr Ser 2003 W3 CI 2A5 5.356%		06/01/2022	Paydown		7,100	7,100	7,220	7,177	.0	(77)	.0	(77)	.0	7,100	.0	.0	.0	163	06/25/2042	1.A
31392T-WT-0	FHLMC REMIC Ser 2478 JF 6.000% 08/15/22		06/01/2022	Paydown		1,090	1,090	1,135	1,090	.0	.0	.0	.0	.0	1,090	.0	.0	.0	27	08/15/2022	1.A
31392W-G9-5	FHLMC REMIC Ser 2516 CI EH 5.500% 10/15/22		06/01/2022	Paydown		24,450	24,450	24,695	24,411	.0	39	.0	39	.0	24,450	.0	.0	.0	550	10/15/2022	1.A
31393A-FD-4	04/25/23 FNMA REMIC Ser 2003-28 CI TC 5.500%		06/01/2022	Paydown		27,643	27,643	29,301	27,638	.0	.5	.0	.5	.0	27,643	.0	.0	.0	630	04/25/2023	1.A
31393A-ZB-6	04/25/23 FNMA REMIC Ser 2003-30 CI BC 5.500%		06/01/2022	Paydown		34,205	34,205	36,214	34,185	.0	20	.0	20	.0	34,205	.0	.0	.0	779	04/25/2023	1.A
31393B-3W-3	06/25/33 FNMA REMIC Ser 2003-51 CI QH 5.500%		06/01/2022	Paydown		81,065	81,065	83,497	81,942	.0	(877)	.0	(877)	.0	81,065	.0	.0	.0	1,867	06/25/2033	1.A
31393C-PD-9	06/25/23 FNMA REMIC Ser 2003-55 CI CD 5.000%		06/01/2022	Paydown		4,328	4,328	4,283	4,311	.0	17	.0	17	.0	4,328	.0	.0	.0	90	06/25/2023	1.A
31393C-QH-9	06/25/23 FNMA REMIC Ser 2003-55 CI HY 5.000%		06/01/2022	Paydown		18,117	18,117	18,544	18,093	.0	24	.0	24	.0	18,117	.0	.0	.0	376	06/25/2023	1.A

STATEMENT AS OF JUNE 30, 2022 OF THE NATIONWIDE LIFE INSURANCE COMPANY

SCHEDULE D - PART 4

Show All Long-Term Bonds and Stock Sold, Redeemed or Otherwise Disposed of During the Current Quarter

1	2	3	4	5	6	7	8	9	10	Change In Book/Adjusted Carrying Value					16	17	18	19	20	21	22
										11	12	13	14	15							
CUSIP Identification	Description	For- eign	Disposal Date	Name of Purchaser	Number of Shares of Stock	Consid- eration	Par Value	Actual Cost	Prior Year Book/ Adjusted Carrying Value	Unrealized Valuation Increase/ (Decrease)	Current Year's (Amor- tization)/ Accretion	Current Year's Other Than Temporary Impairment Recog- nized	Total Change in Book/ Adjusted Carrying Value (11 + 12 - 13)	Total Foreign Exchange Change in Book /Adjusted Carrying Value	Book/ Adjusted Carrying Value at Disposal Date	Foreign Exchange Gain (Loss) on Disposal	Realized Gain (Loss) on Disposal	Total Gain (Loss) on Disposal	Bond Interest/ Stock Dividends Received During Year	Stated Con- tractual Maturity Date	NAIC Desig- nation, NAIC Desig- nation Modifier and SVO Admini- strative Symbol
..31393D-TX-9	FNMA REMIC Ser 2003-W10 CI 1A4 4.505% 06/25/43	06/01/2022	Paydown	48,677	48,677	48,675	48,6090690690	48,677000907	..06/25/2043	..1.A
..31393E-LF-4	FNMA REMIC Ser 2003-W12 CI 1A8 4.550% 06/25/43	06/01/2022	Paydown	62,367	62,367	60,432	61,424094409440	62,3670001,184	..06/25/2043	..1.A
..31393F-4B-9	FHLMC REMIC Ser 2528 CI KM 5.500% 11/15/22	06/01/2022	Paydown	6,830	6,830	6,950	6,82506060	6,830000156	..11/15/2022	..1.A
..31393F-PA-8	FHLMC REMIC Ser 2532 CI PH 5.500% 12/15/32	06/01/2022	Paydown	143,209	143,209	147,192	144,8830(1,674)0(1,674)0	143,2090003,085	..12/15/2032	..1.A
..31393J-6E-3	FHLMC REMIC Ser 2556 CI TC 5.500% 01/15/23	06/01/2022	Paydown	8,219	8,219	8,609	8,2210(2)0(2)0	8,219000187	..01/15/2023	..1.A
..31393N-AH-2	FHLMC REMIC Ser 2587 CI KG 5.000% 03/15/33	06/01/2022	Paydown	41,875	41,875	43,026	42,3710(496)0(496)0	41,875000891	..03/15/2033	..1.A
..31393P-DY-7	FHLMC REMIC Ser 2595 CI GC 5.500% 04/15/23	06/01/2022	Paydown	16,405	16,405	17,215	16,4200(15)0(15)0	16,405000370	..04/15/2023	..1.A
..31393P-RF-3	FHLMC REMIC Ser 2603 CI C 5.500% 04/15/23	06/01/2022	Paydown	11,708	11,708	12,391	11,7260(18)0(18)0	11,708000265	..04/15/2023	..1.A
..31393T-CC-8	FNMA REMIC Ser 2003-92 CI MB 5.000% 09/25/23	06/01/2022	Paydown	14,065	14,065	13,466	13,9690960960	14,065000290	..09/25/2023	..1.A
..31393U-HG-1	FNMA REMIC Ser 2003-120 CI JD 5.000% 12/25/23	06/01/2022	Paydown	21,440	21,440	21,400	21,3710690690	21,440000443	..12/25/2023	..1.A
..31393U-QG-1	FNMA REMIC Ser 2003-117 CI MD 5.000% 12/25/23	06/01/2022	Paydown	66,355	66,355	61,980	65,751060406040	66,3550001,368	..12/25/2023	..1.A
..31393V-4V-0	FHLMC REMIC Ser 2627 CI MW 5.000% 06/15/23	06/01/2022	Paydown	15,336	15,336	15,530	15,3200160160	15,336000317	..06/15/2023	..1.A
..31393Y-4J-1	FNMA REMIC Ser 2004-51 CI KW 5.500% 07/25/24	06/01/2022	Paydown	23,515	23,515	23,413	23,4280880880	23,515000523	..07/25/2024	..1.A
..31394A-PF-7	FNMA REMIC Ser 2004-65 CI ZA 4.500% 08/25/34	06/01/2022	Paydown	230,300	230,300	219,572	224,32505,97405,9740	230,3000004,228	..08/25/2034	..1.A
..31394A-XM-3	FNMA Gtd Grantor Tr Ser2004-T4 CIA9 4.250% 08/25/34	06/01/2022	Paydown	11,417	11,417	11,488	11,4460(29)0(29)0	11,417000197	..08/25/2034	..1.A
..31394B-6M-1	FNMA REMIC Ser 2005-6 CI MB 5.000% 02/25/25	06/01/2022	Paydown	55,949	55,949	56,045	55,788016001600	55,9490001,155	..02/25/2025	..1.A
..31394B-DH-4	FNMA REMIC Ser 2004-78 CI Z 5.500% 11/25/34	06/01/2022	Paydown	233,771	233,771	237,345	235,1480(1,377)0(1,377)0	233,7710005,167	..11/25/2034	..1.A
..31394B-FS-8	FNMA REMIC Ser 2004-79 CI ZD 5.500% 11/25/34	06/01/2022	Paydown	1,097,211	1,097,211	1,110,950	1,102,5190(5,308)0(5,308)0	1,097,21100024,388	..11/25/2034	..1.A
..31394D-E4-8	FNMA REMIC Ser 2005-53 CI MJ 5.500% 06/25/35	06/01/2022	Paydown	160,661	160,661	165,380	161,9940(1,333)0(1,333)0	160,6610003,578	..06/25/2035	..1.A
..31394D-JW-1	FNMA REMIC Ser 2005-W2 CI A8 5.410% 05/25/35	06/01/2022	Paydown	210,500	210,500	209,162	209,501099909990	210,5000004,889	..05/25/2035	..1.A
..31394D-VB-3	FNMA REMIC Ser 2005-43 CI GC 5.500% 05/25/35	06/01/2022	Paydown	59,328	59,328	62,443	60,3440(1,016)0(1,016)0	59,3280001,328	..05/25/2035	..1.A
..31394G-S8-7	FHLMC REMIC Ser 2657 CI DT 5.000% 08/15/23	06/01/2022	Paydown	12,376	12,376	11,446	12,277010001000	12,376000258	..08/15/2023	..1.A
..31394H-4W-8	FHLMC REMIC Ser 2664 CI AY 5.000% 08/15/23	06/01/2022	Paydown	25,242	25,242	23,404	25,054018801880	25,242000519	..08/15/2023	..1.A
..31394H-ZZ-7	FHLMC REMIC Ser 2672 CI XB 5.500% 09/15/23	06/01/2022	Paydown	6,375	6,375	6,550	6,3910(16)0(16)0	6,375000143	..09/15/2023	..1.A
..31394J-KW-6	FHLMC REMIC Ser 2673 CI QL 5.500% 09/15/23	06/01/2022	Paydown	92,415	92,415	94,572	92,4160(1)0(1)0	92,4150002,103	..09/15/2023	..1.A
..31394J-MS-3	FHLMC REMIC Ser 2676 CI KY 5.000% 09/15/23	06/01/2022	Paydown	66,299	66,299	62,739	65,878042104210	66,2990001,352	..09/15/2023	..1.A
..31394J-YA-9	FHLMC REMIC Ser 2697 CI LG 4.500% 10/15/23	06/01/2022	Paydown	29,921	29,921	26,752	29,604031703170	29,921000561	..10/15/2023	..1.A

STATEMENT AS OF JUNE 30, 2022 OF THE NATIONWIDE LIFE INSURANCE COMPANY

SCHEDULE D - PART 4

Show All Long-Term Bonds and Stock Sold, Redeemed or Otherwise Disposed of During the Current Quarter

1	2	3	4	5	6	7	8	9	10	Change In Book/Adjusted Carrying Value					16	17	18	19	20	21	22
										11	12	13	14	15							
CUSIP Ident- ification	Description	For- eign	Disposal Date	Name of Purchaser	Number of Shares of Stock	Consid- eration	Par Value	Actual Cost	Prior Year Book/ Adjusted Carrying Value	Unrealized Valuation Increase/ (Decrease)	Current Year's (Amor- tization)/ Accretion	Current Year's Other Than Temporary Impairment Recog- nized	Total Change in Book/ Adjusted Carrying Value (11 + 12 - 13)	Total Foreign Exchange Change in Book /Adjusted Carrying Value	Book/ Adjusted Carrying Value at Disposal Date	Foreign Exchange Gain (Loss) on Disposal	Realized Gain (Loss) on Disposal	Total Gain (Loss) on Disposal	Bond Interest/ Stock Dividends Received During Year	Stated Con- tractual Maturity Date	NAIC Desig- nation, NAIC Desig- nation Modifier and SVO Admini- strative Symbol
..31394L-N5-7	FHLMC REMIC Ser 2701 CI AC 5.000% 11/15/23	06/01/2022	Paydown44,593	..44,593	..41,527	..44,23703550355044,593000941	..11/15/2023	1.A
..31394M-YB-0	FHLMC REMIC Ser 2720 CI PC 5.000% 12/15/23	06/01/2022	Paydown16,616	..16,616	..15,468	..16,44701690169016,616000345	..12/15/2023	1.A
..31394U-ZS-4	FNMA REMIC Ser 2005-112 CI NE 6.000% 12/25/35	06/01/2022	Paydown233,526	..233,526	..247,173	..237,6920(4,166)0(4,166)0233,5260005,555	..12/25/2035	1.A
..31394Y-XS-8	FHLMC REMIC Ser 2811 CI DT 5.000% 06/15/24	06/01/2022	Paydown11,251	..11,251	..11,132	..11,218033033011,251000231	..06/15/2024	1.A
..31395B-R3-9	FNMA REMIC Ser 2006-24 CI Z 5.500% 04/25/36	06/01/2022	Paydown845,017	..845,017	..862,438	..853,0560(8,039)0(8,039)0845,01700019,346	..04/25/2036	1.A
..31395D-J4-2	FNMA REMIC Ser 2006-43 CI KD 6.000% 06/25/36	06/01/2022	Paydown14,867	..14,867	..15,620	..15,1100(243)0(243)014,867000337	..06/25/2036	1.A
..31395G-14-1	FHLMC REMIC Ser 2868 CI AV 5.000% 08/15/24	06/01/2022	Paydown41,493	..41,493	..41,499	..41,423070070041,493000857	..08/15/2024	1.A
..31395J-MG-8	FHLMC REMIC Ser 2892 CI AD 5.000% 11/15/24	06/01/2022	Paydown9,875	..9,875	..9,869	..9,85801701709,875000203	..11/15/2024	1.A
..31395K-HE-6	FHLMC REMIC Ser 2904 CI PE 5.500% 12/15/34	06/01/2022	Paydown140,943	..140,943	..146,360	..142,9990(2,056)0(2,056)0140,9430003,361	..12/15/2034	1.A
..31395M-SN-5	FHLMC REMIC Ser 2939 CI DK 5.500% 02/15/30	06/01/2022	Paydown48,258	..48,258	..49,487	..48,5380(280)0(280)048,2580001,109	..02/15/2030	1.A
..31395U-QH-7	FHLMC REMIC Ser 2982 CI PE 5.500% 05/15/35	06/01/2022	Paydown152,414	..152,414	..148,294	..150,81001,60301,6030152,4140003,512	..05/15/2035	1.A
..31395X-MD-4	FHLMC REMIC Ser 3025 CI ZC 5.000% 08/15/35	06/01/2022	Paydown275,342	..275,342	..272,663	..273,60101,74201,7420275,3420006,234	..08/15/2035	1.A
..31395X-WS-0	FHLMC REMIC Ser 3019 CI ZQ 5.000% 06/15/35	06/01/2022	Paydown1,904,999	..1,904,999	..1,889,504	..1,894,844010,155010,15501,904,99900039,912	..06/15/2035	1.A
..31396F-G3-1	FHLMC REMIC Ser 3068 CI Z 5.500% 11/15/35	06/01/2022	Paydown243,009	..243,009	..248,023	..245,5580(2,549)0(2,549)0243,0090005,793	..11/15/2035	1.A
..31396J-UF-0	FHLMC REMIC Ser 3143 CI B 5.500% 04/15/26	06/01/2022	Paydown60,664	..60,664	..58,938	..60,22804350435060,6640001,372	..04/15/2026	1.A
..31396T-KH-5	FHLMC REMIC Ser 3174 CI DG 6.000% 06/15/36	06/01/2022	Paydown155,463	..155,463	..163,625	..158,4170(2,954)0(2,954)0155,4630003,585	..06/15/2036	1.A
..31396T-QY-2	FHLMC REMIC Ser 3174 CI PZ 5.000% 01/15/36	06/01/2022	Paydown322,231	..322,231	..320,550	..321,00301,22901,2290322,2310006,486	..01/15/2036	1.A
..31396W-Q7-4	FNMA REMIC Ser 2007-74 CI ZE 5.500% 08/25/37	06/01/2022	Paydown186,181	..186,181	..189,779	..187,6140(1,433)0(1,433)0186,1810003,920	..08/25/2037	1.A
..31396X-FY-5	FNMA REMIC Ser 2007-77 CI PE 6.000% 08/25/37	06/01/2022	Paydown93,480	..93,480	..95,876	..93,9120(432)0(432)093,4800002,299	..08/25/2037	1.A
..31396X-HW-7	FNMA REMIC Ser 2007-77 CI DC 6.000% 08/25/37	06/01/2022	Paydown78,526	..78,526	..81,005	..79,3260(800)0(800)078,5260001,957	..08/25/2037	1.A
..31396Y-F7-2	FNMA REMIC Ser 2008-29 CI ZA 4.500% 04/25/38	06/01/2022	Paydown185,256	..185,256	..175,929	..179,90805,34905,3490185,2560003,413	..04/25/2038	1.A
..31397A-6C-2	FHLMC REMIC Ser 3209 CI TZ 5.000% 08/15/36	06/01/2022	Paydown62,696	..62,696	..61,647	..62,07006260626062,6960001,223	..08/15/2036	1.A
..31397A-QF-3	FHLMC REMIC Ser 3203 CI LX 6.500% 08/15/36	06/01/2022	Paydown33,022	..33,022	..35,045	..33,9520(930)0(930)033,022000961	..08/15/2036	1.A
..31397B-PV-7	FHLMC REMIC Ser 3230 CI NE 5.500% 10/15/36	06/01/2022	Paydown335,442	..335,442	..342,571	..337,9260(2,483)0(2,483)0335,4420007,815	..10/15/2036	1.A
..31397F-QV-7	FHLMC REMIC Ser 3290 CI PE 5.500% 03/15/37	06/01/2022	Paydown104,056	..104,056	..106,690	..104,9510(895)0(895)0104,0560002,072	..03/15/2037	1.A
..31397G-5Y-2	FHLMC REMIC Ser 3287 CI GD 5.500% 03/15/37	06/01/2022	Paydown165,676	..165,676	..170,750	..167,5280(1,852)0(1,852)0165,6760003,270	..03/15/2037	1.A
..31397J-PP-1	FHLMC REMIC Ser 3345 CI JN 6.000% 07/15/37	06/01/2022	Paydown557,720	..557,720	..569,920	..560,6280(2,908)0(2,908)0557,72000014,296	..07/15/2037	1.A
..31397K-AN-1	FHLMC REMIC Ser 3354 CI PH 5.500% 08/15/37	06/01/2022	Paydown171,052	..171,052	..178,321	..173,2200(2,168)0(2,168)0171,0520003,860	..08/15/2037	1.A

STATEMENT AS OF JUNE 30, 2022 OF THE NATIONWIDE LIFE INSURANCE COMPANY

SCHEDULE D - PART 4

Show All Long-Term Bonds and Stock Sold, Redeemed or Otherwise Disposed of During the Current Quarter

1	2	3	4	5	6	7	8	9	10	Change In Book/Adjusted Carrying Value					16	17	18	19	20	21	22
										11	12	13	14	15							
CUSIP Identification	Description	For- eign	Disposal Date	Name of Purchaser	Number of Shares of Stock	Consid- eration	Par Value	Actual Cost	Prior Year Book/ Adjusted Carrying Value	Unrealized Valuation Increase/ (Decrease)	Current Year's (Amor- tization)/ Accretion	Current Year's Other Than Temporary Impairment Recogn- ized	Total Change in Book/ Adjusted Carrying Value (11 + 12 - 13)	Total Foreign Exchange Change in Book /Adjusted Carrying Value	Book/ Adjusted Carrying Value at Disposal Date	Foreign Exchange Gain (Loss) on Disposal	Realized Gain (Loss) on Disposal	Total Gain (Loss) on Disposal	Bond Interest/ Stock Dividends Received During Year	Stated Con- tractual Maturity Date	NAIC Desig- nation, NAIC Desig- nation Modifier and SVO Admini- strative Symbol
..31397M-TV-9	FNMA REMIC Ser 2008-84 CI L 6.000% 09/25/38		06/01/2022	Paydown		18,155	18,155	19,017	18,442	0	(287)	0	(287)	0	18,155	0	0	0	468	09/25/2038	1.A
..31397W-QB-4	FHLMC REMIC Ser 3473 CI CH 5.500% 07/15/38		06/01/2022	Paydown		70,601	70,601	72,666	71,515	0	(913)	0	(913)	0	70,601	0	0	0	1,449	07/15/2038	1.A
..31398F-EF-4	FNMA REMIC Ser 2009-77 CI PX 5.000% 10/25/39		06/01/2022	Paydown		15,840	15,840	16,256	15,922	0	(82)	0	(82)	0	15,840	0	0	0	334	10/25/2039	1.A
..31398J-LB-7	FHLMC REMIC Ser 3561 CI PE 5.000% 08/15/39		06/01/2022	Paydown		349,549	349,549	360,581	352,821	0	(3,272)	0	(3,272)	0	349,549	0	0	0	7,090	08/15/2039	1.A
..31398K-6C-9	FHLMC REMIC Ser 3585 CI UB 4.500% 10/15/39		06/01/2022	Paydown		162,038	162,038	157,430	159,801	0	2,236	0	2,236	0	162,038	0	0	0	2,984	10/15/2039	1.A
..31398K-KA-7	FHLMC REMIC Ser 3591 CI BL 4.500% 10/15/39		06/01/2022	Paydown		196,344	196,344	192,171	194,629	0	1,715	0	1,715	0	196,344	0	0	0	3,506	10/15/2039	1.A
..31398N-L7-7	FNMA REMIC Ser 2010-110 CI EP 4.000% 10/25/40		06/01/2022	Paydown		370,000	370,000	372,718	370,316	0	(316)	0	(316)	0	370,000	0	0	0	7,340	10/25/2040	1.A
..31398N-MH-4	FNMA REMIC Ser 2010-114 CI BY 4.000% 10/25/40		06/01/2022	Paydown		288,677	288,677	293,729	289,838	0	(1,160)	0	(1,160)	0	288,677	0	0	0	4,780	10/25/2040	1.A
..31405E-6P-5	FNMA Pool #787578 6.000% 07/25/35		06/01/2022	Paydown		1,667	1,667	1,705	1,697	0	(30)	0	(30)	0	1,667	0	0	0	42	07/25/2035	1.A
..3140J7-XW-0	FNMA Pool #BM3392 4.000% 01/25/48		06/01/2022	Paydown		839,568	839,568	857,343	857,086	0	(17,518)	0	(17,518)	0	839,568	0	0	0	13,157	01/25/2048	1.A
..3140LQ-AJ-9	FNMA Pool #BT1808 2.500% 06/25/51		06/01/2022	Paydown		976,622	976,622	1,011,070	1,010,809	0	(34,188)	0	(34,188)	0	976,622	0	0	0	10,526	06/25/2051	1.A
..3140O8-3K-9	FNMA Pool #CA1701 4.000% 05/25/48		06/01/2022	Paydown		348,060	348,060	355,130	354,788	0	(6,729)	0	(6,729)	0	348,060	0	0	0	5,475	05/25/2048	1.A
..3140O9-N2-5	FNMA Pool #CA2208 4.500% 08/25/48		06/01/2022	Paydown		633,689	633,689	658,839	658,639	0	(24,950)	0	(24,950)	0	633,689	0	0	0	11,274	08/25/2048	1.A
..3140UL-YS-9	FN FN CB1620 2.000% 09/25/51		06/01/2022	Paydown		423,736	423,736	429,446	429,382	0	(5,646)	0	(5,646)	0	423,736	0	0	0	3,779	09/25/2051	1.A
..31411D-FZ-7	FNMA Pool #904784 2.125% 12/25/36		06/01/2022	Paydown		239	239	240	240	0	(1)	0	(1)	0	239	0	0	0	2	12/25/2036	1.A
..31412P-GX-3	FNMA Pool #930914 4.000% 04/25/39		06/01/2022	Paydown		189,000	189,000	188,498	188,497	0	503	0	503	0	189,000	0	0	0	3,386	04/25/2039	1.A
..31412U-Z4-5	FNMA Pool #935563 4.000% 09/25/39		06/01/2022	Paydown		13,318	13,318	13,448	13,428	0	(111)	0	(111)	0	13,318	0	0	0	240	09/25/2039	1.A
..31414U-2A-5	FNMA Pool #976969 6.000% 02/25/38		06/01/2022	Paydown		11,229	11,229	11,183	11,183	0	46	0	46	0	11,229	0	0	0	241	02/25/2038	1.A
..31414U-XN-3	FNMA Pool #976885 6.000% 04/25/38		06/01/2022	Paydown		4,240	4,240	4,263	4,257	0	(17)	0	(17)	0	4,240	0	0	0	106	04/25/2038	1.A
..31416H-ZM-0	FNMA Pool #AA0747 4.000% 03/25/39		06/01/2022	Paydown		55,756	55,756	54,969	55,038	0	717	0	717	0	55,756	0	0	0	917	03/25/2039	1.A
..31417C-5A-9	FNMA Pool #AB6240 3.500% 09/25/42		06/01/2022	Paydown		271,690	271,690	275,405	274,972	0	(3,282)	0	(3,282)	0	271,690	0	0	0	3,792	09/25/2042	1.A
..31417G-D6-0	FNMA Pool #AB9124 2.500% 04/25/28		06/01/2022	Paydown		118,809	118,809	119,236	118,941	0	(133)	0	(133)	0	118,809	0	0	0	1,159	04/25/2028	1.A
..31417G-FN-1	FNMA Pool #AB9172 2.500% 04/25/28		06/01/2022	Paydown		135,209	135,209	134,723	134,834	0	375	0	375	0	135,209	0	0	0	1,406	04/25/2028	1.A
..31418B-AP-1	FNMA Pool #MA1813 4.500% 03/25/44		06/01/2022	Paydown		249,297	249,297	267,332	266,243	0	(16,946)	0	(16,946)	0	249,297	0	0	0	4,590	03/25/2044	1.A
..31418B-B6-2	FNMA Pool #MA1860 4.500% 04/25/44		06/01/2022	Paydown		247,742	247,742	265,742	264,606	0	(16,864)	0	(16,864)	0	247,742	0	0	0	4,344	04/25/2044	1.A
..31418C-3E-2	FNMA Pool #MA3496 4.500% 10/25/48		06/01/2022	Paydown		585,553	585,553	605,476	605,240	0	(19,687)	0	(19,687)	0	585,553	0	0	0	10,394	10/25/2048	1.A
..31418C-XN-9	FNMA Pool #MA3384 4.000% 06/25/48		06/01/2022	Paydown		604,828	604,828	616,310	616,039	0	(11,211)	0	(11,211)	0	604,828	0	0	0	9,527	06/25/2048	1.A
..31418E-AN-0	FNMA Pool #MA4512 2.500% 01/25/52		06/01/2022	Paydown		2,633,673	2,633,673	2,688,335	2,688,388	0	(54,715)	0	(54,715)	0	2,633,673	0	0	0	27,442	01/25/2052	1.A
..31419A-DT-1	FNMA Pool #AE0113 4.000% 07/25/40		06/01/2022	Paydown		64,836	64,836	64,945	64,915	0	(78)	0	(78)	0	64,836	0	0	0	1,042	07/25/2040	1.A
..31419E-X5-3	FNMA Pool #AE4299 4.000% 09/25/40		06/01/2022	Paydown		98,000	98,000	98,961	98,000	0	(810)	0	(810)	0	98,000	0	0	0	1,635	09/25/2040	1.A
..31419F-SN-7	FNMA Pool #AE5024 4.000% 12/25/40		06/01/2022	Paydown		161,404	161,404	161,372	161,339	0	65	0	65	0	161,404	0	0	0	2,868	12/25/2040	1.A
..31419L-EY-5	FNMA Pool #AE9150 4.000% 12/25/40		06/01/2022	Paydown		118,496	118,496	124,661	124,083	0	(5,587)	0	(5,587)	0	118,496	0	0	0	1,872	12/25/2040	1.A
..626207-YF-5	Municipal Elec Auth GA Rev Bld Amer Bd Units 3&4 Ser J 6.637% 04/01/57		04/01/2022	Call	100.0000	55,000	55,000	57,338	57,205	0	(4)	0	(4)	0	57,201	0	(2,201)	(2,201)	1,825	04/01/2057	1.6 FE
..626207-YM-0	Municipal Elec Auth GA Rev Bld Amer Bd 6.655% 04/01/57		04/01/2022	Call	100.0000	189,000	189,000	189,000	189,000	0	0	0	0	0	189,000	0	0	0	6,289	04/01/2057	1.F FE
..76116E-GX-2	Resolution Funding Corp Strips 0.000% 04/15/22		04/15/2022	Maturity		27,000,000	27,000,000	7,207,422	26,468,314	0	531,686	0	531,686	0	27,000,000	0	0	0	0	04/15/2022	1.A
..928120-4B-0	Virginia St Hsg Dev Auth Rev LBASS Txbl Rental HSG-Ser D 4.422% 10/01/42		04/01/2022	Call	100.0000	10,000,000	10,000,000	10,000,000	10,000,000	0	0	0	0	0	10,000,000	0	0	0	221,100	10/01/2042	1.B FE
0909999999 Subtotal - Bonds - U.S. Special Revenues						75,902,149	75,902,149	57,399,724	76,293,489	0	(389,141)	0	(389,141)	0	75,904,350	0	(2,201)	(2,201)	1,598,196	XXX	XXX
..000000-00-0	Kosmos Energy Ltd Sr Nt 7.125% 04/04/26		06/15/2022	Direct		722,000	760,000	756,670	756,957	0	115	0	115	0	757,072	0	(35,072)	(35,072)	38,055	04/04/2026	4.B FE
..000000-00-0	NBM US Holding Inc. Sr Nt 6.625% 08/06/29		05/09/2022	Direct		518,925	510,000	582,225	570,902	0	(5,861)	0	(5,861)	0	565,041	0	(46,116)	(46,116)	25,810	08/06/2029	3.B FE
..001118-AA-2	AES Hawaii Inc Sr Sec Nt 6.870% 06/30/22		06/30/2022	Various		458,800	458,800	447,003	458,182	0	618	0	618	0	458,800	0	0	0	15,760	06/30/2022	5.C
..00191#-AA-3	Amazon.com Inc Tucson BTS Lease Backed Nt A 4.095% 08/31/39		06/30/2022	Redemption	100.0000	60,268	60,268	60,268	60,117	0	151	0	151	0	60,268	0	0	0	1,264	08/31/2039	1.E

STATEMENT AS OF JUNE 30, 2022 OF THE NATIONWIDE LIFE INSURANCE COMPANY

SCHEDULE D - PART 4

Show All Long-Term Bonds and Stock Sold, Redeemed or Otherwise Disposed of During the Current Quarter

1	2	3	4	5	6	7	8	9	10	Change In Book/Adjusted Carrying Value					16	17	18	19	20	21	22
										11	12	13	14	15							
CUSIP Ident-ification	Description	For-eign	Disposal Date	Name of Purchaser	Number of Shares of Stock	Consid-eration	Par Value	Actual Cost	Prior Year Book/ Adjusted Carrying Value	Unrealized Valuation Increase/ (Decrease)	Current Year's (Amor-tization)/ Accretion	Current Year's Other Than Temporary Impairment Recogn-ized	Total Change in Book/ Adjusted Carrying Value (11 + 12 - 13)	Total Foreign Exchange Change in Book /Adjusted Carrying Value	Book/ Adjusted Carrying Value at Disposal Date	Foreign Exchange Gain (Loss) on Disposal	Realized Gain (Loss) on Disposal	Total Gain (Loss) on Disposal	Bond Interest/ Stock Dividends Received During Year	Stated Con-tractual Maturity Date	NAIC Desig-nation, NAIC Desig-nation Modifier and SVO Admini-strative Symbol
00206R-DC-3	AT&T Inc Sr Nt 4.450% 04/01/24		05/11/2022	Call 102.6111		20,522,229	20,000,000	19,938,516	19,980,612	.0	2,955	.0	2,955	.0	19,983,567	.0	16,433	16,433	1,066,118	04/01/2024	2.B FE
00206R-HS-4	AT&T Inc Sr Nt 3.600% 07/15/25		04/26/2022	Call 101.3464		5,067,322	5,000,000	4,992,380	4,995,470	.0	387	.0	387	.0	4,995,857	.0	4,143	4,143	207,822	07/15/2025	2.B FE
00253C-HH-3	Aames Mtg Tr RMBS Ser 2001-4 CI A4 6.530% 04/25/31		06/01/2022	Paydown		29,555	29,555	29,901	29,527	.0	29	.0	29	.0	29,555	.0	.0	.0	.803	04/25/2031	1.A FM
00253C-HK-6	Aames Mtg Tr RMBS Ser 2001-4 CI M1 7.150% 01/25/32		06/01/2022	Paydown		470	470	481	479	.0	.0	.0	.0	.0	479	.0	(9)	(9)	.17	01/25/2032	4.B FM
00253C-HS-9	Aames Mtg Tr RMBS Ser 2002-1 CI M1 4.626% 06/25/32		06/01/2022	Paydown		.0	11,189	3,849	3,849	.0	.0	.0	.0	.0	3,849	.0	(3,849)	(3,849)	189	06/25/2032	1.D FM
00443L-AB-4	ACE Securities Corp RMBS Ser 2007-HE1 CI A2A 1.714% 01/25/37		06/27/2022	Paydown		323	323	215	240	.0	83	.0	83	.0	323	.0	.0	.0	.1	01/25/2037	1.D FM
00443L-AC-2	ACE Securities Corp RMBS Ser 2007-HE1 CI A2B 1.744% 01/25/37		06/27/2022	Paydown		10,895	10,895	7,288	8,125	.0	2,771	.0	2,771	.0	10,895	.0	.0	.0	.23	01/25/2037	1.D FM
00443L-AD-0	ACE Securities Corp RMBS Ser 2007-HE1 CI A2C 1.794% 01/25/37		06/27/2022	Paydown		11,622	11,622	7,817	7,817	.0	3,805	.0	3,805	.0	11,622	.0	.0	.0	.29	01/25/2037	1.D FM
00443L-AE-8	ACE Securities Corp RMBS Ser 2007-HE1 CI A2D 1.874% 01/25/37		06/27/2022	Paydown		10,895	10,895	7,385	8,197	.0	2,699	.0	2,699	.0	10,895	.0	.0	.0	.34	01/25/2037	1.D FM
00764M-BD-8	Aegis ABS Trust RMBS Ser 2004-1 CI M1 2.644% 04/25/34		06/27/2022	Paydown		73,304	73,304	73,304	73,304	.0	.0	.0	.0	.0	73,304	.0	.0	.0	.364	04/25/2034	1.A FM
00764M-BT-3	Aegis ABS Trust RMBS Ser 2004-2 CI M1 2.524% 06/25/34		06/27/2022	Paydown		415,883	415,883	377,414	409,208	.0	6,675	.0	6,675	.0	415,883	.0	.0	.0	2,234	06/25/2034	1.A FM
01449W-AC-0	ALESCO Pfd Fdg Ltd ABS Mezz Nt Ser 10A CI B PTP 2.804% 09/23/36		06/23/2022	Paydown		8,525	8,525	8,495	8,525	.0	.0	.0	.0	.0	8,525	.0	.0	.0	.53	09/23/2036	2.C PL
02146P-AF-2	Countrywide Alternative Ln Tr RMBS Ser 2006-HY12 CI A5 3.359% 08/25/36		06/01/2022	Paydown		165,127	165,127	160,620	160,620	.0	4,508	.0	4,508	.0	165,127	.0	.0	.0	2,106	08/25/2036	1.A FM
02147B-AA-3	Countrywide Alternative Ln Tr RMBS Ser 2007-7T2 CI A1 6.000% 04/25/37		06/01/2022	Paydown		7,796	64,908	36,513	34,500	18,142	.0	16,129	2,013	.0	36,513	.0	(28,716)	(28,716)	1,585	04/25/2037	1.D FM
02147J-AE-8	Countrywide Alternative Ln Tr RMBS Ser 2006-46 CI A5 6.000% 02/25/47		06/01/2022	Paydown		80,899	77,166	49,127	58,822	.0	.0	9,694	(9,694)	.0	49,127	.0	31,772	31,772	1,965	02/25/2047	1.D FM
02147L-AN-3	Countrywide Alternative Ln Tr RMBS Ser 2006-22R CI 2A3 6.250% 05/25/36		06/01/2022	Paydown		53,854	50,620	34,533	34,533	.0	.0	.0	.0	.0	34,533	.0	19,320	19,320	1,460	05/25/2036	1.D FM
02148J-AJ-6	Countrywide Alternative Ln Tr RMBS Ser 2006-39CB CI 1A9 6.000% 01/25/37		06/01/2022	Paydown		28,654	28,417	24,071	24,071	.0	.0	.0	.0	.0	24,071	.0	4,583	4,583	731	01/25/2037	1.D FM
02149H-AW-0	Countrywide Alternative Ln Tr RMBS Ser 2007-2CB CI 2A6 5.750% 03/25/37		06/01/2022	Paydown		105,760	108,646	71,158	71,158	.0	.0	.0	.0	.0	71,158	.0	34,602	34,602	2,792	03/25/2037	1.D FM
023765-AA-8	American Airlines Inc LBASS EETC Ser 16-2 CI AA 3.200% 06/15/28		06/15/2022	Redemption	100.0000	15,188	15,188	15,225	15,223	.0	(36)	.0	(36)	.0	15,188	.0	.0	.0	243	06/15/2028	2.A FE
023771-R9-1	American Airlines Inc LBASS EETC Ser 2016-3 CI AA 3.000% 10/15/28		04/15/2022	Redemption	100.0000	11,269	11,269	11,396	11,388	.0	(118)	.0	(118)	.0	11,269	.0	.0	.0	169	10/15/2028	2.A FE
023771-S4-1	American Airlines Inc LBASS PTC Ser 16-3 B PTT 3.750% 10/15/25		04/15/2022	Various		176,767	176,767	176,767	176,767	.0	.0	.0	.0	.0	176,767	.0	.0	.0	3,314	10/15/2025	4.B FE
02660T-BQ-5	American Home Mtg Inv Tr RMBS Ser 2004-3 CI 6A1 4.564% 10/25/34		06/01/2022	Paydown		18,910	18,910	18,682	18,752	.0	158	.0	158	.0	18,910	.0	.0	.0	341	10/25/2034	1.A FM
02660T-ER-0	American Home Mtg Inv Tr RMBS Ser 2005-2 CI 5A1 5.564% 09/25/35		06/01/2022	Paydown		25,214	25,214	25,092	25,105	.0	108	.0	108	.0	25,214	.0	.0	.0	306	09/25/2035	2.B FM
02660T-GB-3	American Home Mtg Inv Tr RMBS Ser 2005-3 CI 3A1 5.620% 09/25/35		06/01/2022	Paydown		14,741	14,741	14,741	14,741	.0	.0	.0	.0	.0	14,741	.0	.0	.0	143	09/25/2035	4.B FM
026935-AR-7	American Home Mtg Inv Tr RMBS Ser 2007-3 CI 3A1 2.324% 09/25/27		06/27/2022	Paydown		29,688	29,688	29,688	29,688	.0	.0	.0	.0	.0	29,688	.0	.0	.0	115	09/25/2027	1.A FM
03334@-AA-7	AnchoragePermit Ctr Bldg Ls Tr CTL 6.340% 02/15/25		06/15/2022	Redemption	100.0000	42,431	42,431	42,713	42,480	.0	(49)	.0	(49)	.0	42,431	.0	.0	.0	1,122	02/15/2025	1.B
03464@-AA-1	Angel Oak Mortgage Trust RMBS Series 2020-1 CI A1 2.466% 12/25/59		06/01/2022	Paydown		204,922	204,922	207,547	204,922	.0	.0	.0	.0	.0	204,922	.0	.0	.0	2,000	12/25/2059	1.A
036752-AJ-2	Anthem Inc Sr Nt 2.375% 01/15/25		04/05/2022	Goldman Sachs & Company		2,943,630	3,000,000	2,997,360	2,998,434	.0	132	.0	132	.0	2,998,566	.0	(54,936)	(54,936)	51,854	01/15/2025	2.B FE

STATEMENT AS OF JUNE 30, 2022 OF THE NATIONWIDE LIFE INSURANCE COMPANY

SCHEDULE D - PART 4

Show All Long-Term Bonds and Stock Sold, Redeemed or Otherwise Disposed of During the Current Quarter

1	2	3	4	5	6	7	8	9	10	Change In Book/Adjusted Carrying Value					16	17	18	19	20	21	22
										11	12	13	14	15							
CUSIP Identification	Description	For- eign	Disposal Date	Name of Purchaser	Number of Shares of Stock	Consid- eration	Par Value	Actual Cost	Prior Year Book/ Adjusted Carrying Value	Unrealized Valuation Increase/ (Decrease)	Current Year's (Amor- tization)/ Accretion	Current Year's Other Than Temporary Impairment Recogn- ized	Total Change in Book/ Adjusted Carrying Value (11 + 12 - 13)	Total Foreign Exchange Change in Book /Adjusted Carrying Value	Book/ Adjusted Carrying Value at Disposal Date	Foreign Exchange Gain (Loss) on Disposal	Realized Gain (Loss) on Disposal	Total Gain (Loss) on Disposal	Bond Interest/ Stock Dividends Received During Year	Stated Con- tractual Maturity Date	NAIC Desig- nation, NAIC Desig- nation Modifier and SVO Admini- strative Symbol
..037833-BZ-2	Apple Inc Sr Nt 2.450% 08/04/26		04/05/2022	Goldman Sachs & Company		4,895,250	5,000,000	4,986,350	4,993,313	.0	.364	.0	.364	.0	4,993,677	.0	(98,427)	(98,427)	.82,688	08/04/2026	1.B FE
..04541G-AS-1	Asset Backed Securities Corp RMBS Ser 2000-LB1 CI AF6 7.615% 03/21/29		06/01/2022	Paydown		33,095	33,095	34,387	33,017	.0	.78	.0	.78	.0	33,095	.0	.0	.0	1,012	03/21/2029	1.A FM
..04541G-MC-3	Asset Backed Securities Corp RMBS Ser 2004-HE7 CI M1 2.599% 10/25/34		06/27/2022	Paydown		210,660	210,660	197,099	204,428	.0	6,232	.0	6,232	.0	210,660	.0	.0	.0	3,909	10/25/2034	1.A FM
..04542B-AS-1	Asset Backed Funding Cert RMBS Ser 2002-SB1 CI M1 5.089% 10/25/31		06/01/2022	Paydown		30,490	30,490	30,417	30,417	.0	.73	.0	.73	.0	30,490	.0	.0	.0	458	10/25/2031	1.A FM
..04542B-CW-0	Asset Backed Funding Cert RMBS Ser 2003-CB2 CI M1 4.242% 10/25/32		05/01/2022	Paydown		24,286	24,286	24,285	24,229	.0	.57	.0	.57	.0	24,286	.0	.0	.0	301	10/25/2032	1.A FM
..04542B-MU-3	Asset Backed Funding Cert RMBS Ser 2005-AQ1 CI A6 4.780% 06/25/35		06/01/2022	Paydown		3,263	3,263	3,117	3,202	.0	.60	.0	.60	.0	3,263	.0	.0	.0	.61	06/25/2035	1.A FM
..05595#-AA-4	BSIP LDAC Issuer LLC Sr Sec Nt Brookfield Landmark 5.240% 02/28/34		06/30/2022	Redemption 100.0000		33,000	33,000	33,000	33,000	.0	.0	.0	.0	.0	33,000	.0	.0	.0	721	02/28/2034	2.B PL
..05604F-AA-3	Bway Mortgage Trust CMBS Ser 2013-1515 CI A1 2.809% 03/10/33		06/01/2022	Paydown		58,256	58,256	60,395	59,725	.0	(1,469)	.0	(1,469)	.0	58,256	.0	.0	.0	682	03/10/2033	1.A
..058498-AS-5	Ball Corp Sr Nt 4.000% 11/15/23		04/27/2022	JP Morgan Securities LLC		4,993,750	5,000,000	4,951,250	4,987,841	.0	2,050	.0	2,050	.0	4,989,891	.0	3,859	3,859	91,111	11/15/2023	3.A FE
..05946X-DL-4	Banc of America Funding Corp RMBS Ser 2003-3 CI 1A7 5.500% 10/25/33		06/01/2022	Paydown		10,497	10,497	10,572	10,516	.0	(19)	.0	(19)	.0	10,497	.0	.0	.0	242	10/25/2033	1.A FM
..05946X-Y7-2	Banc of America Funding Corp RMBS Ser 2005-8 CI 2A8 5.750% 01/25/36		06/01/2022	Paydown		4,890	7,395	7,029	7,029	.0	.0	.0	.0	.0	7,029	.0	(2,139)	(2,139)	176	01/25/2036	1.D FM
..05952D-AB-4	Banc of America Funding Corp RMBS Ser 2007-A CI 2A1 1.755% 02/20/47		06/21/2022	Paydown		50,044	50,044	46,810	46,810	.0	3,234	.0	3,234	.0	50,044	.0	.0	.0	132	02/20/2047	1.A FM
..05952H-AJ-8	Bank of America Mtg Securities RMBS Ser 2007-1 CI 1A9 5.750% 03/25/37		05/01/2022	Paydown		.0	5,773	5,700	5,700	.0	.0	.0	.0	.0	5,701	.0	(5,701)	(5,701)	108	03/25/2037	4.B FM
..05952H-BR-9	Bank of America Mtg Securities RMBS Ser 2007-1 CI 2A5 5.750% 01/25/37		06/01/2022	Paydown		29,569	29,531	26,588	26,588	.0	.0	.0	.0	.0	26,588	.0	2,980	2,980	905	01/25/2037	1.D FM
..06541T-AY-5	BANK CMBS Ser 2020-BN29 CI A1 0.549% 11/15/53		06/01/2022	Paydown		13,316	13,316	13,316	13,316	.0	.1	.0	.1	.0	13,316	.0	.0	.0	31	11/15/2053	1.A
..06744Y-AA-1	Barclays Mortgage Loan Trust RMBS Ser 2022-INV1 CI A1 4.466% 02/25/62		06/01/2022	Paydown		586,623	586,623	586,615	.0	.0	.8	.0	.8	.0	586,623	.0	.0	.0	4,366	02/25/2062	1.A FE
..07384Y-MB-9	Bear Stearns ABS Inc RMBS Ser 2003-AC5 CI A2 5.500% 10/25/33		06/01/2022	Paydown		8,705	8,705	8,732	8,809	.0	(104)	.0	(104)	.0	8,705	.0	.0	.0	195	10/25/2033	1.A FM
..08162W-AY-2	Benchmark Mtg Tr CMBS Ser 2020-B19 CI A1 0.628% 09/15/53		06/01/2022	Paydown		26,185	26,185	26,185	26,183	.0	.2	.0	.2	.0	26,185	.0	.0	.0	69	09/15/2053	1.A
..08163A-AA-1	Benchmark Mtg Tr CMBS Ser 2020-B18 CI A1 0.875% 07/15/53		06/01/2022	Paydown		49,680	49,680	49,679	49,675	.0	.5	.0	.5	.0	49,680	.0	.0	.0	181	07/15/2053	1.A
..09261W-AN-4	Blackrock DLF IX CLO Ser 2020-1 CI W 2.500% 07/21/30		04/21/2022	Paydown		65,382	65,382	65,382	65,382	.0	.0	.0	.0	.0	65,382	.0	.0	.0	826	07/21/2030	4.B FE
..110122-DC-9	Bristol-Myers Squibb Co Sr Nt 3.875% 08/15/25		04/04/2022	Call 103.2850		15,928,613	15,422,000	15,339,758	15,361,969	.0	3,951	.0	3,951	.0	15,365,920	.0	56,080	56,080	886,754	08/15/2025	1.F FE
..115637-AM-2	Brown-Forman Corp Sr Nt 2.250% 01/15/23		04/05/2022	Goldman Sachs & Company		10,017,400	10,000,000	9,934,500	9,992,554	.0	1,885	.0	1,885	.0	9,994,439	.0	22,961	22,961	163,750	01/15/2023	1.G FE
..117017-AA-1	Brunswick & Glynn Co Dev Auth CTL Rev Lease Rent 7.230% 10/15/22		04/15/2022	Redemption 100.0000		86,595	86,595	86,595	86,595	.0	.0	.0	.0	.0	86,595	.0	.0	.0	3,130	10/15/2022	1.B
..124857-AP-8	CBS Corp Sr Nt 3.500% 01/15/25		04/18/2022	Call 101.7670		3,498,749	3,438,000	3,404,755	3,426,625	.0	1,054	.0	1,054	.0	3,427,679	.0	10,321	10,321	152,000	01/15/2025	2.B FE
..12506Y-BE-8	CDC Mortgage Capital Trust RMBS Ser 2003-HE2 CI M1 2.824% 10/25/33		06/27/2022	Paydown		19,445	19,445	13,027	13,027	.0	6,418	.0	6,418	.0	19,445	.0	.0	.0	121	10/25/2033	1.A FM
..12519#-AA-3	CED California Sr Sec Nt 4.070% 06/30/36		06/30/2022	Redemption 100.0000		668,700	668,700	668,700	668,700	.0	.0	.0	.0	.0	668,700	.0	.0	.0	13,608	06/30/2036	2.C PL
..12527G-AC-7	CF Industries Inc Nt 3.450% 06/01/23		04/21/2022	Various		13,173,030	13,000,000	12,987,910	12,998,046	.0	410	.0	410	.0	12,998,456	.0	1,544	1,544	347,447	06/01/2023	2.C FE
..12544A-BM-6	Countrywide Home Loans RMBS Ser 2006-20 CI 1A36 5.750% 02/25/37		06/01/2022	Paydown		9,742	9,885	9,837	6,645	3,195	.0	.0	3,195	.0	9,840	.0	(98)	(98)	223	02/25/2037	1.D FM

STATEMENT AS OF JUNE 30, 2022 OF THE NATIONWIDE LIFE INSURANCE COMPANY

SCHEDULE D - PART 4

Show All Long-Term Bonds and Stock Sold, Redeemed or Otherwise Disposed of During the Current Quarter

1	2	3	4	5	6	7	8	9	10	Change In Book/Adjusted Carrying Value					16	17	18	19	20	21	22
										11	12	13	14	15							
CUSIP Identification	Description	For- eign	Disposal Date	Name of Purchaser	Number of Shares of Stock	Consid- eration	Par Value	Actual Cost	Prior Year Book/ Adjusted Carrying Value	Unrealized Valuation Increase/ (Decrease)	Current Year's (Amor- tization)/ Accretion	Current Year's Other Than Temporary Impairment Recogn- ized	Total Change in Book/ Adjusted Carrying Value (11 + 12 - 13)	Total Foreign Exchange Change in Book /Adjusted Carrying Value	Book/ Adjusted Carrying Value at Disposal Date	Foreign Exchange Gain (Loss) on Disposal	Realized Gain (Loss) on Disposal	Total Gain (Loss) on Disposal	Bond Interest/ Stock Dividends Received During Year	Stated Con- tractual Maturity Date	NAIC Desig- nation, NAIC Desig- nation Modifier and SVO Admini- strative Symbol
12558M-BM-3	CIT Group Home Eq Loan Tr RMBS Ser 2003-1 CI M1 5.170% 10/20/32		06/01/2022	Paydown		215,167	215,167	216,444	216,016	.0	(849)	.0	(849)	.0	215,167	.0	.0	.0	4,414	10/20/2032	1.A FM
12566Q-AA-1	Citimortgage Alternative Ln Tr RMBS Ser 2007-A1 CI 1A1 6.000% 01/25/37		06/01/2022	Paydown		41,183	46,488	38,950	38,950	.0	.0	.0	.0	.0	38,950	.0	2,233	2,233	1,096	01/25/2037	1.D FM
12566U-AN-4	Citimortgage Alternative Ln Tr RMBS Ser 2007-A2 CI 1A13 5.750% 02/25/37		06/01/2022	Paydown		32,392	37,520	29,671	29,671	.0	.0	.0	.0	.0	29,671	.0	2,720	2,720	917	02/25/2037	1.D FM
12593Q-BD-1	Comm Mortgage Trust CMBS Ser 2015-CR26 CI A3 3.359% 10/10/48		05/01/2022	Paydown		1,419,831	1,419,831	1,434,023	1,422,755	.0	(2,924)	.0	(2,924)	.0	1,419,831	.0	.0	.0	20,459	10/10/2048	1.A
12596M-AA-4	Credit Suisse Mortgage Trust RMBS Ser 2019-RPL1 CI A1 3.650% 07/25/58		06/01/2022	Paydown		394,216	394,216	394,162	393,849	.0	367	.0	367	.0	394,216	.0	.0	.0	6,014	07/25/2058	1.A
12644*-AC-1	CTL Cap Tr CTL Ser 2002-3 Anchorage 7.290% 12/15/26		06/15/2022	Redemption	100.0000	157,537	157,537	157,537	157,537	.0	.0	.0	.0	.0	157,537	.0	.0	.0	4,789	12/15/2026	1.B
12644@-CC-7	CTL Cap Tr CTL Ser 2005-6 Orange County 5.880% 04/05/25		06/05/2022	Various		911,741	911,741	911,741	911,741	.0	.0	.0	.0	.0	911,741	.0	.0	.0	22,418	04/05/2025	1.B
12644@-CM-5	CTL Cap Tr CTL Ser 2007-3 Alaska OOS 6.010% 03/15/23		06/15/2022	Various		186,021	186,021	186,021	186,021	.0	.0	.0	.0	.0	186,021	.0	.0	.0	4,661	03/15/2023	1.D
12656T-AB-4	Credit Suisse Mtg Tr RMBS Ser 2021-RPL2 CI A1A 1.115% 01/25/60		06/01/2022	Paydown		199,053	199,053	199,053	199,049	.0	.5	.0	.5	.0	199,053	.0	.0	.0	890	01/25/2060	1.A FE
12665*-AA-9	CVS Caremark CTL Wells Fargo Bk NII 7.870% 10/10/31		06/10/2022	Redemption	100.0000	69,502	69,502	69,502	69,502	.0	.0	.0	.0	.0	69,502	.0	.0	.0	2,281	10/10/2031	2.B
12665@-BP-4	CVS Health Corp LBASS PTC Nt 6.036% 12/10/28		06/10/2022	Various		108,972	108,972	125,742	117,145	.0	(8,173)	.0	(8,173)	.0	108,972	.0	.0	.0	2,743	12/10/2028	2.B FE
12665@-BQ-2	CVS Health Corp LBASS PTC Nt 6.943% 01/10/30		06/10/2022	Various		614,627	614,627	570,913	594,040	.0	20,587	.0	20,587	.0	614,627	.0	.0	.0	17,794	01/10/2030	2.B FE
12665@-BS-8	CVS Health Corp LBASS PTC Nt 7.507% 01/10/32		06/10/2022	Redemption	100.0000	169,168	169,168	185,015	178,524	.0	(9,356)	.0	(9,356)	.0	169,168	.0	.0	.0	5,296	01/10/2032	2.B FE
12665U-AA-2	CVS Health Corp ABS PTC Nt 4.704% 01/10/36		06/10/2022	Redemption	100.0000	47,878	47,878	47,878	47,878	.0	.0	.0	.0	.0	47,878	.0	.0	.0	939	01/10/2036	2.B FE
126673-DQ-2	CIABS Inc RMBS Ser 2004-7 CI MF1 5.251% 12/25/34		06/01/2022	Paydown		154,450	154,450	154,102	154,102	.0	348	.0	348	.0	154,450	.0	.0	.0	2,462	12/25/2034	1.A FM
12667F-4S-1	Countrywide Alternative Ln Tr RMBS Ser 2005-7CB CI 2A7 5.500% 03/25/38		06/01/2022	Paydown		55,504	56,351	54,260	54,260	.0	.0	.0	.0	.0	54,260	.0	1,244	1,244	1,334	03/25/2038	3.B FM
12667F-5L-5	Countrywide Alternative Ln Tr RMBS Ser 2005-6CB CI 1A9 5.500% 04/25/35		06/01/2022	Paydown		102,839	103,748	66,657	66,657	.0	.0	.0	.0	.0	66,657	.0	36,182	36,182	2,543	04/25/2035	1.D FM
12667F-5L-5	Countrywide Alternative Ln Tr RMBS Ser 2005-6CB CI 1A9 5.500% 04/25/35		06/01/2022	Paydown		154,259	155,622	154,158	154,158	.0	.0	.0	.0	.0	154,158	.0	100	100	3,814	04/25/2035	4.B FM
12667F-MX-0	Countrywide Alternative Ln Tr RMBS Ser 2004-14T2 CI A11 5.500% 08/25/34		06/01/2022	Paydown		4,438	4,438	4,229	4,323	.0	115	.0	115	.0	4,438	.0	.0	.0	111	08/25/2034	1.A FM
12667F-PG-4	Countrywide Alternative Ln Tr RMBS Ser 2004-20T1 CI A3 6.000% 09/25/34		06/01/2022	Paydown		24,716	24,716	25,002	24,797	.0	(81)	.0	(81)	.0	24,716	.0	.0	.0	618	09/25/2034	1.A FM
12667G-D2-6	Countrywide Alternative Ln Tr RMBS Ser 2005-32T1 CI A5 5.500% 08/25/35		06/01/2022	Paydown		37,615	37,496	25,645	34,305	.0	.0	8,660	(8,660)	.0	25,645	.0	11,971	11,971	963	08/25/2035	1.D FM
12667G-D3-4	Countrywide Alternative Ln Tr RMBS Ser 2005-32T1 CI A6 5.500% 08/25/35		06/01/2022	Paydown		37,571	37,451	22,735	29,382	.0	.0	6,647	(6,647)	.0	22,735	.0	14,836	14,836	931	08/25/2035	1.D FM
12667G-D3-4	Countrywide Alternative Ln Tr RMBS Ser 2005-32T1 CI A6 5.500% 08/25/35		06/01/2022	Paydown		33,087	32,981	25,816	25,876	.0	.0	59	(59)	.0	25,816	.0	7,271	7,271	820	08/25/2035	4.B FM
12667G-FD-0	Countrywide Alternative Ln Tr RMBS Ser 2005-18CB CI A7 5.500% 05/25/35		06/01/2022	Paydown		208,002	208,002	209,334	207,939	.0	63	.0	63	.0	208,002	.0	.0	.0	4,638	05/25/2035	1.D FM
12667G-H7-1	Countrywide Alternative Ln Tr RMBS Ser 2005-J7 CI 1A4 5.500% 07/25/35		05/01/2022	Paydown		571	571	465	465	.0	.0	.0	.0	.0	465	.0	107	107	12	07/25/2035	5.B FM
12668@-AC-8	CIABS Inc RMBS Ser 2006-H CI 2A1B 1.474% 11/15/36		06/15/2022	Paydown		104,617	104,617	36,219	36,219	.0	24,579	.0	24,579	.0	60,798	.0	43,820	43,820	187	11/15/2036	1.D FM
12668@-EH-2	CIABS Inc RMBS Ser 2005-85CB CI 2A3 5.500% 02/25/36		06/01/2022	Paydown		225,451	234,637	208,446	208,446	.0	.0	.0	.0	.0	208,446	.0	17,005	17,005	5,203	02/25/2036	1.D FM

STATEMENT AS OF JUNE 30, 2022 OF THE NATIONWIDE LIFE INSURANCE COMPANY

SCHEDULE D - PART 4

Show All Long-Term Bonds and Stock Sold, Redeemed or Otherwise Disposed of During the Current Quarter

1	2	3	4	5	6	7	8	9	10	Change In Book/Adjusted Carrying Value					16	17	18	19	20	21	22
										11	12	13	14	15							
CUSIP Identification	Description	For- eign	Disposal Date	Name of Purchaser	Number of Shares of Stock	Consid- eration	Par Value	Actual Cost	Prior Year Book/ Adjusted Carrying Value	Unrealized Valuation Increase/ (Decrease)	Current Year's (Amor- tization)/ Accretion	Current Year's Other Than Temporary Impairment Recog- nized	Total Change in Book/ Adjusted Carrying Value (11 + 12 - 13)	Total Foreign Exchange Change in Book /Adjusted Carrying Value	Book/ Adjusted Carrying Value at Disposal Date	Foreign Exchange Gain (Loss) on Disposal	Realized Gain (Loss) on Disposal	Total Gain (Loss) on Disposal	Bond Interest/ Stock Dividends Received During Year	Stated Con- tractual Maturity Date	NAIC Desig- nation, NAIC Desig- nation Modifier and SVO Admini- strative Symbol
..12668B-QA-4	CMBS Inc RMBS Ser 2006-4CB CI 2A6 5.500% 04/25/36		06/01/2022	Paydown		37,317	35,296	32,218	32,218	0	0	0	0	0	32,218	0	5,099	5,099	856	04/25/2036	3.B FM
..12668B-RZ-8	CMBS Inc RMBS Ser 2006-6CB CI 1A4 5.500% 05/25/36		06/01/2022	Paydown		45,923	46,210	39,662	39,662	0	0	0	0	0	39,662	0	6,261	6,261	1,010	05/25/2036	1.D FM
..126694-NS-3	CWHL Inc RMBS Ser 2005-27 CI 1A3 5.500% 12/25/35		06/01/2022	Paydown		3,661	3,661	3,563	3,609	0	51	0	51	0	3,661	0	0	0	84	12/25/2035	4.B FM
..12669G-R3-7	Countrywide Home Loans RMBS Ser 2005-15 CI A7 5.500% 08/25/35		06/01/2022	Paydown		74	74	73	54	20	0	0	20	0	73	0	1	1	2	08/25/2035	1.D FM
..12669G-TD-3	Countrywide Home Loans RMBS Ser 2005-6 CI 1A14 5.250% 04/25/35		06/01/2022	Paydown		86,257	82,488	79,213	79,213	0	284	0	284	0	79,497	0	6,760	6,760	1,989	04/25/2035	3.B FM
..12702*-AA-4	CVS Lease-Bkd PTC Ser 2017 Priv PI Tr 3.901% 10/10/39		06/10/2022	Redemption	100.0000	150,842	150,842	150,842	150,842	0	0	0	0	0	150,842	0	0	0	2,453	10/10/2039	2.B
..12714#-AC-2	CTL Tr CTL Ser A 2019-3 Boston U LDN 3.789% 06/15/35		06/15/2022	Redemption	100.0000	55,719	55,719	55,719	55,719	0	0	0	0	0	55,719	0	0	0	880	06/15/2035	1.D
..12726#-AA-4	CTL Cap Tr 2019-23 Tr NYU-London 3.228% 07/15/30		06/15/2022	Redemption	100.0000	445,599	445,599	445,599	445,599	0	0	0	0	0	445,599	0	0	0	5,998	07/15/2030	1.D
..14888#-AA-4	Catalyst Old River Hydro Sr Sec Nt 4.000% 11/30/29		06/30/2022	Redemption	100.0000	371,384	371,384	371,384	371,384	0	0	0	0	0	371,384	0	0	0	7,428	11/30/2029	2.C PL
..14983A-AB-5	C-BASS Tr RMBS Ser 2006-SL1 CI A2 6.056% 09/25/36		06/25/2022	Paydown		59,019	59,019	6,052	4,101	1,951	52,966	0	54,917	0	59,019	0	0	0	143	09/25/2036	1.D FM
..15189T-AV-9	CenterPoint Energy Inc Sr Nt 4.250% 11/01/28		04/01/2022	Various		15,719,990	14,332,000	14,274,549	14,290,810	0	1,269	0	1,269	0	14,292,080	0	39,920	39,920	1,640,094	11/01/2028	2.B FE
..152314-DP-2	Centex Home Equity Loan Tr RMBS Ser 2001-B CI A5 5.568% 07/25/32		06/01/2022	Paydown		42,945	42,945	42,941	42,850	0	94	0	94	0	42,945	0	0	0	1,044	07/25/2032	5.B FM
..152314-DQ-0	Centex Home Equity Loan Tr RMBS Ser 2001-B CI A6 6.360% 07/25/32		06/01/2022	Paydown		5,901	5,901	5,901	5,886	0	16	0	16	0	5,901	0	0	0	167	07/25/2032	2.B FM
..152314-EM-8	Centex Home Equity Loan Tr RMBS Ser 2002-A CI MF1 5.991% 01/25/32		06/01/2022	Paydown		34,653	44,046	31,674	31,674	0	0	0	0	0	31,674	0	2,979	2,979	0	01/25/2032	4.B FM
..152314-LM-0	Centex Home Equity Loan Tr RMBS Ser 2004-D CI MF1 5.212% 09/25/34		06/01/2022	Paydown		127,236	127,236	127,183	126,853	0	382	0	382	0	127,236	0	0	0	2,859	09/25/2034	1.A FM
..172973-W5-4	Citicorp Mtg Secs Inc RMBS Ser 2005-4 CI 1A6 5.500% 07/25/35		06/01/2022	Paydown		8,180	8,180	7,671	7,981	0	198	0	198	0	8,180	0	0	0	186	07/25/2035	1.A FM
..17307G-H3-5	Citigroup Mtg Loan Trust RMBS Ser 2005-8 CI 3A1 5.500% 09/25/35		06/01/2022	Paydown		141,814	141,814	137,792	138,868	0	2,946	0	2,946	0	141,814	0	0	0	3,050	09/25/2035	1.A FM
..17326Q-AA-1	Citigroup Mortgage Ln Trust Inc RMBS Ser 2018- RP1 CI A1 3.000% 09/25/64		06/01/2022	Paydown		168,972	168,972	173,199	170,705	0	(1,733)	0	(1,733)	0	168,972	0	0	0	2,011	09/25/2064	1.A
..174610-AK-1	Citizens Financial Group Sub Nt 4.300% 12/03/25		04/05/2022	Goldman Sachs & Company		3,243,808	3,200,000	3,453,536	3,369,435	0	(10,829)	0	(10,829)	0	3,358,606	0	(114,798)	(114,798)	47,396	12/03/2025	2.B FE
..189054-AT-6	Clorox Co Sr Nt 3.050% 09/15/22		06/15/2022	Call	100.0000	20,000,000	20,000,000	19,964,700	19,997,159	0	1,824	0	1,824	0	19,998,983	0	1,017	1,017	457,500	09/15/2022	2.A FE
..18976G-AQ-9	Citimortgage Alternative Ln Tr RMBS Ser 2007- A6 CI 1A15 6.000% 06/25/37		06/01/2022	Paydown		117,735	133,661	117,333	117,333	0	0	0	0	0	117,333	0	402	402	3,140	06/25/2037	1.D FM
..20030N-CU-3	Comcast Corp Sr Nt 4.250% 10/15/30		04/01/2022	JP Morgan Securities LLC		1,298,341	1,225,000	1,399,256	1,367,433	0	(3,835)	0	(3,835)	0	1,363,598	0	(65,257)	(65,257)	24,585	10/15/2030	1.G FE
..21036P-AL-2	Constellation Brands Inc Sr Nt 4.250% 05/01/23		06/08/2022	Call	101.5239	8,629,530	8,500,000	8,298,750	8,466,058	0	10,818	0	10,818	0	8,476,876	0	23,124	23,124	347,284	05/01/2023	2.B FE
..210795-PZ-7	Continental Airlines Inc LBASS EETC Ser 2012- 1 CI A 4.150% 04/11/24		04/11/2022	Paydown		30,343	30,343	31,874	31,547	0	(1,203)	0	(1,203)	0	30,343	0	0	0	630	04/11/2024	2.C FE
..21872#-AA-5	Core Civic of Kansas LLC Sr Secured Nt 4.430% 01/31/40		04/30/2022	Redemption	100.0000	70,477	70,477	70,477	70,477	0	0	0	0	0	70,477	0	0	0	1,561	01/31/2040	1.F PL
..22357#-AA-9	Cox Tower II PTC CTL 5.409% 01/02/40		06/02/2022	Redemption	100.0000	70,061	70,061	70,061	70,061	0	0	0	0	0	70,061	0	0	0	1,580	01/02/2040	2.B
..22410#-AA-4	Cox Enterprises Inc CTL 5.720% 06/30/27		06/30/2022	Redemption	100.0000	375,980	375,980	375,980	375,980	0	0	0	0	0	375,980	0	0	0	8,967	06/30/2027	2.B

STATEMENT AS OF JUNE 30, 2022 OF THE NATIONWIDE LIFE INSURANCE COMPANY

SCHEDULE D - PART 4

Show All Long-Term Bonds and Stock Sold, Redeemed or Otherwise Disposed of During the Current Quarter

1	2	3	4	5	6	7	8	9	10	Change In Book/Adjusted Carrying Value					16	17	18	19	20	21	22
										11	12	13	14	15							
CUSIP Identification	Description	For- eign	Disposal Date	Name of Purchaser	Number of Shares of Stock	Consid- eration	Par Value	Actual Cost	Prior Year Book/ Adjusted Carrying Value	Unrealized Valuation Increase/ (Decrease)	Current Year's (Amor- tization)/ Accretion	Current Year's Other Than Temporary Impairment Recog- nized	Total Change in Book/ Adjusted Carrying Value (11 + 12 - 13)	Total Foreign Exchange Change in Book /Adjusted Carrying Value	Book/ Adjusted Carrying Value at Disposal Date	Foreign Exchange Gain (Loss) on Disposal	Realized Gain (Loss) on Disposal	Total Gain (Loss) on Disposal	Bond Interest/ Stock Dividends Received During Year	Stated Con- tractual Maturity Date	NAIC Desig- nation, NAIC Desig- nation Modifier and SVO Admini- strative Symbol
..22541Q-3Y-6	CS First Boston Mtg Sec Corp RMBS Ser 2003-29 CI 2A4 5.500% 12/25/33		06/01/2022	Paydown		278,801	278,801	285,422	278,573	0	228	0	228	0	278,801	0	0	0	5,823	12/25/2033	1.A FM
..22541S-TQ-1	CS First Boston Mtg Sec Corp RMBS Ser 2004-4 CI 1A6 6.000% 08/25/34		06/01/2022	Paydown		35,248	35,248	35,683	35,367	0	(120)	0	(120)	0	35,248	0	0	0	935	08/25/2034	1.A FM
..22541S-ZB-7	CS First Boston Mtg Sec Corp RMBS Ser 2004-5 CI 1A4 6.000% 09/25/34		06/01/2022	Paydown		67,457	67,457	69,364	67,693	0	(236)	0	(236)	0	67,457	0	0	0	1,708	09/25/2034	1.A FM
..225458-2G-2	CS First Boston Mtg Sec Corp RMBS Ser 2005-8 CI 6A1 5.500% 08/25/25		06/01/2022	Paydown		4,526	4,526	4,396	4,470	0	2	0	2	0	4,472	0	54	54	106	08/25/2025	4.B FM
..225458-5Q-7	CS First Boston Mtg Sec Corp RMBS Ser 2005-9 CI 1A3 5.250% 10/25/35		06/01/2022	Paydown		91,203	91,203	84,473	84,473	0	58	0	58	0	84,530	0	6,673	6,673	1,583	10/25/2035	1.D FM
..225458-AX-6	CS First Boston Mtg Sec Corp RMBS Ser 2005-1 CI 1A22 5.500% 02/25/35		06/01/2022	Paydown		39,842	39,842	40,204	39,938	0	(96)	0	(96)	0	39,842	0	0	0	756	02/25/2035	1.A FM
..225458-EV-6	CS First Boston Mtg Sec Corp RMBS Ser 2005-2 CI 1A4 5.250% 03/25/35		06/01/2022	Paydown		11,270	11,270	11,092	11,092	0	177	0	177	0	11,270	0	0	0	250	03/25/2035	1.A FM
..225458-FG-8	CS First Boston Mtg Sec Corp RMBS Ser 2005-2 CI 4A2 5.250% 09/25/22		06/01/2022	Paydown		1,163	1,163	1,186	1,163	0	0	0	0	0	1,163	0	0	0	25	09/25/2022	1.A FM
..225458-UA-4	CS First Boston Mtg Sec Corp RMBS Ser 2005-5 CI 3A4 5.750% 07/25/35		06/01/2022	Paydown		101,885	101,885	101,678	101,586	0	299	0	299	0	101,885	0	0	0	2,790	07/25/2035	1.A FM
..225458-UL-0	CS First Boston Mtg Sec Corp RMBS Ser 2005-5 CI 6A4 5.000% 07/25/35		06/01/2022	Paydown		22,428	22,428	22,050	22,234	0	194	0	194	0	22,428	0	0	0	455	07/25/2035	1.A FM
..225458-XJ-2	CS First Boston Mtg Sec Corp RMBS Ser 2005-6 CI 1A4 5.375% 07/25/35		06/01/2022	Paydown		1,828	1,828	1,793	1,810	0	18	0	18	0	1,828	0	0	0	42	07/25/2035	1.A FM
..225458-XW-3	CS First Boston Mtg Sec Corp RMBS Ser 2005-6 CI 5A3 5.000% 07/25/35		06/01/2022	Paydown		172,200	172,200	170,391	170,391	0	1,809	0	1,809	0	172,200	0	0	0	3,170	07/25/2035	1.D FM
..2254W0-GX-7	CS First Boston Mtg Sec Corp RMBS Ser 2004-6 CI 1A4 5.500% 10/25/34		06/01/2022	Paydown		4,440	4,440	4,411	4,419	0	21	0	21	0	4,440	0	0	0	96	10/25/2034	1.A FM
..22942M-BF-2	Credit Suisse Mtg Capital RMBS Ser 2006-8 CI 5A1 5.535% 10/25/26		06/01/2022	Paydown		8,028	8,028	8,054	8,043	0	0	0	0	0	8,043	0	(15)	(15)	186	10/25/2026	2.B FM
..22959#-AA-9	CSOLAR IV South LLC Sr Sec Nt 5.371% 09/30/38		06/30/2022	Redemption	100.0000		194,868	194,868	194,007	0	860	0	860	0	194,868	0	0	0	6,691	09/30/2038	2.A PL
..22962*-AA-8	CTL Cap Tr Ahold CTL Ser 2014-09 4.490% 04/15/29		06/15/2022	Redemption	100.0000		204,715	204,715	204,715	0	0	0	0	0	204,715	0	0	0	3,832	04/15/2029	2.B
..22964*-AC-2	CSOLAR IV West. LLC Sr Sec Nt 3.850% 03/31/41		06/30/2022	Redemption	100.0000		178,868	178,868	177,808	0	1,060	0	1,060	0	178,868	0	0	0	4,058	03/31/2041	2.B PL
..23243N-AH-1	Countrywide Home Equity Ln RMBS Ser 2006-S4 CI A5 6.236% 07/25/34		06/01/2022	Paydown		37,497	37,497	15,436	15,436	0	0	0	0	0	15,436	0	22,061	22,061	957	07/25/2034	1.A FM
..23245L-AB-6	Countrywide Alternative Ln Tr RMBS Ser 2006- J8 CI A2 6.000% 02/25/37		06/01/2022	Paydown		24,333	30,453	20,456	20,456	0	0	0	0	0	20,456	0	3,877	3,877	893	02/25/2037	4.B FM
..233063-AC-0	Deutsche Bank Comm Mtg Trust CMBS Ser 2020-C9 CI A1 0.800% 09/15/53		06/01/2022	Paydown		8,752	8,752	8,752	8,751	0	1	0	1	0	8,752	0	0	0	29	09/15/2053	1.A
..24582#-AA-2	Delaware Basin Residue, LLC Sr Nt 3.000% 09/30/36		06/30/2022	Redemption	100.0000		417,082	417,082	417,082	0	0	0	0	0	417,082	0	0	0	7,262	09/30/2036	2.B PL
..247361-ZV-3	Delta Airlines Inc PTC Ser 2020-AA 2.000% 12/10/29		06/10/2022	Redemption	100.0000		361,753	361,753	361,753	0	0	0	0	0	361,753	0	0	0	3,618	12/10/2029	1.E FE
..247361-ZW-1	Delta Airlines Inc PTC Ser 2020-A 2.500% 12/10/29		06/10/2022	Redemption	100.0000		379,507	379,507	379,507	0	0	0	0	0	379,507	0	0	0	4,744	12/10/2029	2.B FE
..24763L-FN-5	Delta Funding Home Eq Ln Tr RMBS Ser 1999-2 CI A7F 7.030% 08/15/30		06/01/2022	Paydown		32,993	32,993	32,990	32,931	0	62	0	62	0	32,993	0	0	0	396	08/15/2030	1.A FM
..251510-AW-3	Deutsche Alt-A Sec Inc RMBS Ser 2003-2XS CI A6 5.470% 09/25/33		06/01/2022	Paydown		563	563	563	563	0	1	0	1	0	563	0	0	0	12	09/25/2033	1.A FM
..251510-DS-9	Deutsche Alt-A Sec Inc RMBS Ser 2005-2 CI 2A3 1.857% 09/25/22		06/01/2022	Paydown		1,187	1,187	1,207	1,187	0	0	0	0	0	1,187	0	0	0	9	09/25/2022	1.A FM
..251510-EE-9	Deutsche Alt-A Sec Inc RMBS Ser 2005-3 CI 3A3 6.011% 05/25/35		06/01/2022	Paydown		32,420	32,420	31,913	32,102	0	317	0	317	0	32,420	0	0	0	873	05/25/2035	2.B FM

STATEMENT AS OF JUNE 30, 2022 OF THE NATIONWIDE LIFE INSURANCE COMPANY

SCHEDULE D - PART 4

Show All Long-Term Bonds and Stock Sold, Redeemed or Otherwise Disposed of During the Current Quarter

1	2	3	4	5	6	7	8	9	10	Change In Book/Adjusted Carrying Value					16	17	18	19	20	21	22
										11	12	13	14	15							
CUSIP Identification	Description	For- eign	Disposal Date	Name of Purchaser	Number of Shares of Stock	Consid- eration	Par Value	Actual Cost	Prior Year Book/ Adjusted Carrying Value	Unrealized Valuation Increase/ (Decrease)	Current Year's (Amor- tization)/ Accretion	Current Year's Other Than Temporary Impairment Recog- nized	Total Change in Book/ Adjusted Carrying Value (11 + 12 - 13)	Total Foreign Exchange Change in Book /Adjusted Carrying Value	Book/ Adjusted Carrying Value at Disposal Date	Foreign Exchange Gain (Loss) on Disposal	Realized Gain (Loss) on Disposal	Total Gain (Loss) on Disposal	Bond Interest/ Stock Dividends Received During Year	Stated Con- tractual Maturity Date	NAIC Desig- nation, NAIC Desig- nation Modifier and SVO Admini- strative Symbol
..251510-EH-2	Deutsche Alt-A Sec Inc RMBS Ser 2005-3 CI 4A3 5.250% 06/25/35		06/01/2022	Paydown		30,976	30,976	30,738	30,794	0	183	0	183	0	30,976	0	0	0	721	06/25/2035	2.B FM
..251510-ER-0	Deutsche Alt-A Sec Inc RMBS Ser 2005-3 CI 5A3 5.678% 06/25/35		06/01/2022	Paydown		260,538	260,538	257,037	258,352	0	2,185	0	2,185	0	260,538	0	0	0	5,457	06/25/2035	1.0 FM
..251510-FX-6	Deutsche Alt-A Sec Inc RMBS Ser 2005-4 CI A6 5.300% 09/25/35		06/01/2022	Paydown		23,757	24,333	22,830	22,830	0	0	0	0	0	22,830	0	927	927	530	09/25/2035	1.0 FM
..251563-CB-6	Deutsche Mtg Sec Inc RMBS Ser 2004-1 CI A6 5.240% 12/25/33		06/01/2022	Paydown		2,596	2,596	2,595	2,624	0	(29)	0	(29)	0	2,596	0	0	0	54	12/25/2033	1.A FM
..251563-DM-1	Deutsche Mtg Sec Inc RMBS Ser 2004-2 CI A6 5.180% 01/25/34		06/01/2022	Paydown		438	438	438	441	0	(3)	0	(3)	0	438	0	0	0	9	01/25/2034	1.A FM
..260543-CX-9	Dow Chemical Co Sr Nt 3.625% 05/15/26 Energy Efficient Equity Inc LBASS Series 19-1 CI A 3.100% 09/20/55		06/28/2022	Call 100.7440		20,652,520	20,500,000	21,481,086	21,171,784	0	(74,336)	0	(74,336)	0	21,097,448	0	(597,448)	(597,448)	612,845	05/15/2026	2.B FE
..269330-AA-4	Edens Ltd Ptnr Sr Nt Ser 15A 3.240% 05/18/22		06/20/2022	Paydown		767,614	767,614	767,591	767,592	0	22	0	22	0	767,614	0	0	0	12,470	09/20/2055	1.A FE
..27965#-AL-6	Entergy Arkansas Inc 1st Mtg Bd 3.700% 06/01/24		05/18/2022	Call 100.0000 Goldman Sachs & Company		30,000,000	30,000,000	30,000,000	30,000,000	0	0	0	0	0	30,000,000	0	0	0	486,000	05/18/2022	2.B PL
..29364D-AS-9	Equity One ABS Inc RMBS Ser 2002-1 CI M1 3.437% 08/25/32		04/05/2022	Paydown		1,016,380	1,000,000	1,107,360	1,034,872	0	(3,722)	0	(3,722)	0	1,031,150	0	(14,770)	(14,770)	12,950	06/01/2024	1.F FE
..294754-AS-5	FIC Funding LLC LBASS Ser 2021-1A CI A 1.130% 04/15/33		06/01/2022	Paydown		38,194	38,194	38,194	38,145	0	49	0	49	0	38,194	0	0	0	493	08/25/2032	1.A FM
..30260G-AA-4	FLNG Liquefaction 2 LLC Sr Sec Nt 4.390% 12/31/38		06/17/2022	Paydown Redemption 100.0000		213,487	213,487	213,478	213,480	0	7	0	7	0	213,487	0	0	0	1,078	04/15/2033	1.A FE
..30288*-AE-0	Ellington Financial RMBS Ser 2022-2 CI A1 4.295% 04/25/67		06/30/2022	Paydown		203,000	203,000	203,000	203,000	0	0	0	0	0	203,000	0	0	0	4,456	12/31/2038	2.B FE
..31572Y-AA-6	First Horizon Alt Mtg Sec Tr RMBS Ser 2005- FA6 CI A3 5.500% 09/25/35		06/01/2022	Paydown		622,674	622,674	620,083	0	0	2,591	0	2,591	0	622,674	0	0	0	2,862	04/25/2067	1.A FE
..32051G-TC-9	First Horizon Mtg PT Tr RMBS Ser 2007-FA4 CI 1A3 6.250% 08/25/37		06/01/2022	Paydown		86,153	84,105	78,552	78,552	0	0	0	0	0	78,552	0	7,601	7,601	1,785	09/25/2035	5.B FM
..32052W-AC-3	Florida Pwr & Lt Co 1st Mtg Bd 2.750% 06/01/23		06/01/2022	Paydown		183,974	165,879	94,202	111,347	0	0	17,145	(17,145)	0	94,202	0	89,772	89,772	4,588	08/25/2037	1.0 FM
..341081-FJ-1	JP Morgan Securities LLC		04/05/2022	Paydown		15,073,200	15,000,000	15,711,030	15,154,348	0	(28,468)	0	(28,468)	0	15,125,879	0	(52,679)	(52,679)	144,375	06/01/2023	1.E FE
..345397-WF-6	Ford Motor Cr Co Sr Nt 4.250% 09/20/22		04/28/2022	Paydown		27,101,250	27,000,000	27,440,370	27,042,548	0	(19,169)	0	(19,169)	0	27,023,379	0	77,871	77,871	698,653	09/20/2022	3.B FE
..34964M-AA-2	FortiFi RMBS Ser 2021-1A CI A 1.970% 03/20/57		06/20/2022	Paydown		296,591	296,591	296,575	296,576	0	16	0	16	0	296,591	0	0	0	3,053	03/20/2057	1.A FE
..361448-AN-3	GATX Corp Sr Nt 4.750% 06/15/22		04/12/2022	Call 100.6600		5,033,000	5,000,000	5,310,750	5,019,722	0	(12,072)	0	(12,072)	0	5,007,650	0	(7,650)	(7,650)	110,188	06/15/2022	2.B FE
..36157R-3X-1	GE Cap Mtg Serv Inc RMBS Ser 1999-HE2 CI M 7.560% 07/25/29		06/01/2022	Paydown		2,081	2,081	2,081	2,081	0	0	0	0	0	2,081	0	0	0	64	07/25/2029	3.B FM
..36157R-3X-1	GE Cap Mtg Serv Inc RMBS Ser 1999-HE2 CI M 7.560% 07/25/29		06/01/2022	Paydown		10,404	10,404	11,607	10,763	0	(359)	0	(359)	0	10,404	0	0	0	320	07/25/2029	4.B FM
..36157R-D8-5	GE Cap Mtg Serv Inc RMBS Ser 1999-HE1 CI A7 6.265% 04/25/29		06/01/2022	Paydown		5	5	5	5	0	0	0	0	0	5	0	0	0	0	04/25/2029	1.A FM
..36169K-AA-4	GCAT RMBS Ser 2022-NM2 CI A1 4.210% 02/25/67		06/01/2022	Paydown		470,017	470,017	467,830	0	0	2,187	0	2,187	0	470,017	0	0	0	2,240	02/25/2067	1.A FE
..361856-ER-4	GMAC Mtg Corp Loan Tr RMBS Ser 2006-HE1 CI A 1.834% 11/25/36		06/27/2022	Paydown		20,429	20,429	9,529	9,529	0	0	0	0	0	9,529	0	10,900	10,900	64	11/25/2036	1.A FM
..36197X-AL-8	GS Mortgage Securities Trust CMBS Ser 2013- GC12 CI AAB 2.678% 06/10/46		06/01/2022	Paydown		1,083,472	1,083,472	1,115,908	1,084,933	0	(1,461)	0	(1,461)	0	1,083,472	0	0	0	13,448	06/10/2046	1.A
..36228M-AE-3	GRMT Mtg Loan Tr RMBS Ser 2001-1A CI A5 6.650% 07/20/31		06/01/2022	Paydown		8,715	8,715	8,716	8,686	0	29	0	29	0	8,715	0	0	0	236	07/20/2031	1.A FM
..36228F-3Q-7	GS Mortgage Securities Corp RMBS Ser 2004-3 CI AF5 4.717% 04/25/34		06/01/2022	Paydown		4,296	4,296	4,296	4,287	0	9	0	9	0	4,296	0	0	0	82	04/25/2034	1.A FM
..36228F-BF-9	GS Mortgage Securities Corp RMBS Ser 2004-5 CI AF5 4.421% 06/25/34		06/01/2022	Paydown		163	163	163	162	0	0	0	0	0	163	0	0	0	3	06/25/2034	1.A FM

STATEMENT AS OF JUNE 30, 2022 OF THE NATIONWIDE LIFE INSURANCE COMPANY

SCHEDULE D - PART 4

Show All Long-Term Bonds and Stock Sold, Redeemed or Otherwise Disposed of During the Current Quarter

1	2	3	4	5	6	7	8	9	10	Change In Book/Adjusted Carrying Value					16	17	18	19	20	21	22
										11	12	13	14	15							
CUSIP Identification	Description	For- eign	Disposal Date	Name of Purchaser	Number of Shares of Stock	Consid- eration	Par Value	Actual Cost	Prior Year Book/ Adjusted Carrying Value	Unrealized Valuation Increase/ (Decrease)	Current Year's (Amor- tization)/ Accretion	Current Year's Other Than Temporary Impairment Recogn- ized	Total Change in Book/ Adjusted Carrying Value (11 + 12 - 13)	Total Foreign Exchange Change in Book /Adjusted Carrying Value	Book/ Adjusted Carrying Value at Disposal Date	Foreign Exchange Gain (Loss) on Disposal	Realized Gain (Loss) on Disposal	Total Gain (Loss) on Disposal	Bond Interest/ Stock Dividends Received During Year	Stated Con- tractual Maturity Date	NAIC Desig- nation, NAIC Desig- nation Modifier and SVO Admini- strative Symbol
..36228F-C5-3	GS Mortgage Securities Corp RMBS Ser 2004-NC1 CI M1 4.730% 11/25/33		05/01/2022	Paydown		5,659	5,659	5,658	5,652	0	7	0	7	0	5,659	0	0	0	105	11/25/2033	1.A FM
..362341-ES-4	GSAA Home Equity Tr RMBS Ser 2005-6F CI 4A3 6.000% 07/25/35		06/01/2022	Paydown		178,116	178,116	178,366	177,831	0	285	0	285	0	178,116	0	0	0	4,443	07/25/2035	3.B FM
..36242D-6Q-1	GS Mortgage Securities Corp RMBS Ser 2005-5F CI 3A1 5.250% 06/25/35		06/01/2022	Paydown		38,769	38,769	38,478	38,578	0	192	0	192	0	38,769	0	0	0	1,178	06/25/2035	1.A FM
..36242D-7B-3	GS Mortgage Securities Corp RMBS Ser 2005-5F CI 4A5 5.500% 06/25/35		06/01/2022	Paydown		29,836	29,836	28,778	29,379	0	457	0	457	0	29,836	0	0	0	616	06/25/2035	1.A FM
..36242D-7Q-0	GS Mortgage Securities Corp RMBS Ser 2005-5F CI 8A6 5.250% 06/25/35		06/01/2022	Paydown		57,261	57,261	54,564	56,668	0	593	0	593	0	57,261	0	0	0	1,234	06/25/2035	1.A FM
..36242D-DE-0	GS Mortgage Securities Corp RMBS Ser 2004-7 CI AF5 5.687% 06/25/34		06/01/2022	Paydown		184,843	184,843	184,837	184,210	0	633	0	633	0	184,843	0	0	0	3,684	06/25/2034	1.A FM
..36242D-UX-9	GS Mortgage Securities Corp RMBS Ser 2005-1F CI 1A3 5.500% 02/25/35		05/01/2022	Paydown		5,082	5,082	5,130	5,072	0	10	0	10	0	5,082	0	0	0	105	02/25/2035	1.D FM
..36242D-UX-9	GS Mortgage Securities Corp RMBS Ser 2005-1F CI 1A3 5.500% 02/25/35		06/01/2022	Paydown		9,837	9,837	9,931	9,817	0	20	0	20	0	9,837	0	0	0	271	02/25/2035	2.B FM
..36252H-AE-1	GS Mortgage Securities Trust CMBS Ser 2017- GS5 CI AAB 3.467% 03/10/50		06/01/2022	Paydown		239,368	239,368	244,132	241,626	0	(2,258)	0	(2,258)	0	239,368	0	0	0	3,460	03/10/2050	1.A
..36262P-AD-3	GS Mortgage-Backed Securities RMBS Ser 2021- PJ10 CI A4 2.500% 03/25/52		06/01/2022	Paydown		8,982	8,982	8,940	8,940	0	42	0	42	0	8,982	0	0	0	91	03/25/2052	1.A
..36263C-AD-1	GS Mortgage-Backed Securities RMBS Ser 2021- PJ9 CI A4 2.500% 02/26/52		06/01/2022	Paydown		19,977	19,977	20,165	20,161	0	(184)	0	(184)	0	19,977	0	0	0	202	02/26/2052	1.A
..36263V-AB-3	GS Mortgage-Backed Securities RMBS Ser 2021- PJ11 CI A2 2.500% 04/25/52		06/01/2022	Paydown		57,811	57,811	58,010	58,009	0	(198)	0	(198)	0	57,811	0	0	0	532	04/25/2052	1.A FE
..36264E-AG-9	GS Mortgage-Backed Securities RMBS Ser 2022- NQM1 CI A4 4.000% 05/25/62		06/01/2022	Paydown		138,012	138,012	140,854	0	0	(2,842)	0	(2,842)	0	138,012	0	0	0	1,172	05/25/2062	1.A FE
..36264E-BB-9	GS Mortgage-Backed Securities RMBS Ser 2022- NQM1 CI A16 4.000% 05/25/62		05/01/2022	Paydown		52,316	52,316	53,103	0	0	(788)	0	(788)	0	52,316	0	0	0	404	05/25/2062	1.A FE
..36264E-BB-9	GS Mortgage-Backed Securities RMBS Ser 2022- NQM1 CI A16 4.000% 05/25/62		06/01/2022	Paydown		8,264	8,264	8,388	0	0	(124)	0	(124)	0	8,264	0	0	0	110	05/25/2062	1.B FE
..36297N-AC-9	GS Mortgage Sec Corp RMBS Ser 2006-S3 CI A3 1.824% 05/25/36		06/27/2022	Paydown		23,804	23,804	1,027	1,027	0	22,776	0	22,776	0	23,804	0	0	0	3	05/25/2036	4.B FM
..369550-AU-2	General Dynamics Corp Sr Nt 2.250% 11/15/22		04/05/2022	Goldman Sachs & Company		14,030,380	14,000,000	14,137,944	14,015,823	0	(6,659)	0	(6,659)	0	14,009,164	0	21,216	21,216	124,250	11/15/2022	1.G FE
..369550-AW-8	General Dynamics Corp Sr Nt 1.875% 08/15/23		04/05/2022	Goldman Sachs & Company		11,901,720	12,000,000	11,580,750	11,892,051	0	17,219	0	17,219	0	11,909,270	0	(7,550)	(7,550)	145,000	08/15/2023	1.G FE
..38119#-AA-2	Golden Spread Elec Cooperative 1st Mtg Bd 5.750% 05/06/25		05/06/2022	Redemption	100.0000	764,800	764,800	764,800	764,800	0	0	0	0	0	764,800	0	0	0	21,566	05/06/2025	1.D FE
..38142#-BF-1	Goldman Sachs MT Nt 9.300% 06/17/22		06/17/2022	Maturity		1,000,000	1,000,000	1,000,000	1,000,000	0	0	0	0	0	1,000,000	0	0	0	54,767	06/17/2022	1.F
..38217K-AA-2	Goodgreen Trust LBASS Ser 2016-1A CI A 3.230% 10/15/52		06/15/2022	Paydown		78,967	78,967	81,089	80,892	0	(1,924)	0	(1,924)	0	78,967	0	0	0	1,436	10/15/2052	1.A FE
..38218D-AA-7	Goodgreen Trust LBASS Ser 2019-1A CI A 3.860% 10/15/54		06/15/2022	Paydown		370,574	370,574	377,474	376,456	0	(5,882)	0	(5,882)	0	370,574	0	0	0	8,345	10/15/2054	1.C FE
..38218G-AA-0	Goodgreen Trust LBASS Ser 2018-1A CI A 3.930% 10/15/53		06/15/2022	Paydown		17,496	17,496	18,366	18,227	0	(731)	0	(731)	0	17,496	0	0	0	395	10/15/2053	1.A FE
..38218J-AA-4	Goodgreen Trust ABS Ser 2022-1A CI A 3.840% 10/15/56		06/15/2022	Paydown		253,848	253,848	253,469	0	0	379	0	379	0	253,848	0	0	0	1,949	10/15/2056	1.A FE
..382550-BL-4	Goodyear Tire & Rubber Co Sr Nt 5.000% 07/15/29		04/28/2022	Tax Free Exchange		3,100,000	3,100,000	3,100,000	3,100,000	0	0	0	0	0	3,100,000	0	0	0	146,389	07/15/2029	3.C FE
..382550-BP-5	Goodyear Tire & Rubber Co Sr Nt 5.250% 07/15/31		04/28/2022	Tax Free Exchange		2,500,000	2,500,000	2,500,000	2,500,000	0	0	0	0	0	2,500,000	0	0	0	123,958	07/15/2031	3.C FE
..39539M-AA-7	Greenpoint Mtg Funding Tr RMBS Ser 2007-AR3 CI A1 1.844% 06/25/37		06/27/2022	Paydown		242,038	242,038	225,922	225,922	0	16,116	0	16,116	0	242,038	0	0	0	675	06/25/2037	1.A FM
..410345-AJ-1	Hanesbrands Ind Sr Nt 4.625% 05/15/24		06/08/2022	Various		8,100,733	8,116,000	8,126,123	8,119,400	0	(593)	0	(593)	0	8,118,807	0	(18,075)	(18,075)	194,134	05/15/2024	3.C FE

STATEMENT AS OF JUNE 30, 2022 OF THE NATIONWIDE LIFE INSURANCE COMPANY

SCHEDULE D - PART 4

Show All Long-Term Bonds and Stock Sold, Redeemed or Otherwise Disposed of During the Current Quarter

1	2	3	4	5	6	7	8	9	10	Change In Book/Adjusted Carrying Value					16	17	18	19	20	21	22
										11	12	13	14	15							
CUSIP Identification	Description	For- eign	Disposal Date	Name of Purchaser	Number of Shares of Stock	Consid- eration	Par Value	Actual Cost	Prior Year Book/ Adjusted Carrying Value	Unrealized Valuation Increase/ (Decrease)	Current Year's (Amor- tization)/ Accretion	Current Year's Other Than Temporary Impairment Recog- nized	Total Change in Book/ Adjusted Carrying Value (11 + 12 - 13)	Total Foreign Exchange Change in Book /Adjusted Carrying Value	Book/ Adjusted Carrying Value at Disposal Date	Foreign Exchange Gain (Loss) on Disposal	Realized Gain (Loss) on Disposal	Total Gain (Loss) on Disposal	Bond Interest/ Stock Dividends Received During Year	Stated Con- tractual Maturity Date	NAIC Desig- nation, NAIC Desig- nation Modifier and SVO Admini- strative Symbol
41164Y-AB-7	Harborview Mtg Loan Tr RMBS Ser 2007-4 CI 2A1 1.815% 07/19/47		06/21/2022	Paydown		200,590	200,590	195,512	196,069	.0	4,521	.0	4,521	.0	200,590	.0	.0	.0	446	07/19/2047	1.A FM
41242*-AW-2	Hardwood Funding LLC Sr Nt 2.880% 06/07/22		06/07/2022	Maturity		14,000,000	14,000,000	14,000,000	14,000,000	.0	.0	.0	.0	.0	14,000,000	.0	.0	.0	201,600	06/07/2022	1.G FE
43708A-AD-4	Indymac Home Eq Mtg Ln ABS Tr RMBS Ser SPMD 2002-A CI AF6 6.372% 05/25/33		06/01/2022	Paydown		11,934	11,934	11,934	11,934	.0	.0	.0	.0	.0	11,934	.0	.0	.0	287	05/25/2033	1.A FM
43709B-AE-9	Indymac Resident ABS Tr RMBS Ser 2006-C CI 3A3 1.774% 08/25/36		06/27/2022	Paydown		474,578	474,578	440,060	440,060	.0	34,519	.0	34,519	.0	474,578	.0	.0	.0	1,141	08/25/2036	1.A FM
446150-AW-4	Huntington Bancshares Sub Nt 2.487% 08/15/36		05/05/2022	Tax Free Exchange		15,080,000	15,080,000	15,080,000	15,080,000	.0	.0	.0	.0	.0	15,080,000	.0	.0	.0	269,820	08/15/2036	2.A FE
446413-AX-4	Huntington Ingalls Industries Sr Nt 2.043% 08/16/28		06/28/2022	Tax Free Exchange		600,000	600,000	600,000	600,000	.0	.0	.0	.0	.0	600,000	.0	.0	.0	10,624	08/16/2028	2.C FE
44919*-AC-2	IS95 Express LLC Sr Nt 3.310% 12/31/31		06/30/2022	Various		217,874	217,874	217,874	217,874	.0	.0	.0	.0	.0	217,874	.0	.0	.0	3,606	12/31/2031	1.F PL
45254N-PV-3	IMPAC CMB Tr RMBS Ser 2005-5 CI A2 2.064% 08/25/35		06/27/2022	Paydown		8,752	8,752	8,568	8,568	.0	184	.0	184	.0	8,752	.0	.0	.0	29	08/25/2035	1.A FM
45254T-NY-6	IMPAC Secd Assets CMN Owner Tr RMBS Ser 2004- 1 CI A6 5.140% 03/25/34		06/01/2022	Paydown		6,389	6,389	6,388	6,382	.0	.8	.0	.8	.0	6,389	.0	.0	.0	136	03/25/2034	1.A FM
45254T-PM-0	IMPAC Secd Assets CMN Owner Tr RMBS Ser 2004- 2 CI A6 5.093% 08/25/34		06/01/2022	Paydown		582	582	582	581	.0	.1	.0	.1	.0	582	.0	.0	.0	13	08/25/2034	1.A FM
45276K-AA-5	Imperial Fund LLC RMBS Ser 2022-NQM3 CI A1 4.380% 05/25/67		06/01/2022	Paydown		522,204	522,204	522,198	.0	.0	.6	.0	.6	.0	522,204	.0	.0	.0	3,022	05/25/2067	1.A FE
45276N-AA-9	Imperial Fund LLC RMBS Ser 2022-NQM4 CI A1 4.767% 06/25/67		06/25/2022	Paydown		43,518	43,518	43,518	.0	.0	.0	.0	.0	.0	43,518	.0	.0	.0	173	06/25/2067	1.C FE
45660L-SS-9	Indymac Indx Mtg Ln Tr RMBS Ser 2005-A8CB CI A4 5.500% 07/25/35		06/01/2022	Paydown		47,785	46,820	35,721	45,213	.0	.0	9,493	(9,493)	.0	35,721	.0	12,064	12,064	1,156	07/25/2035	2.B FM
45660L-SS-9	Indymac Indx Mtg Ln Tr RMBS Ser 2005-A8CB CI A4 5.500% 07/25/35		04/01/2022	Paydown		32,055	30,223	29,185	29,185	.0	.0	.0	.0	.0	29,185	.0	2,870	2,870	612	07/25/2035	5.B FM
45660L-XA-2	Indymac Indx Mtg Ln Tr RMBS Ser 2005-AR19 CI A1 2.766% 10/25/35		06/01/2022	Paydown		32,019	31,553	25,347	25,347	.0	.0	.0	.0	.0	25,347	.0	6,672	6,672	397	10/25/2035	1.D FM
45660N-UM-5	Residential Asset Sec Tr RMBS Ser 2003-A10 CI B1 5.250% 09/25/33		06/01/2022	Paydown		3,169	32,777	24,825	24,825	.0	.0	.0	.0	.0	24,825	.0	(21,656)	(21,656)	390	09/25/2033	4.B FM
45661K-AG-5	Indymac Indx Mtg Ln Tr RMBS Ser 2006-AR11 CI 3A1 3.054% 06/25/36		06/01/2022	Paydown		58,097	58,035	40,617	40,617	.0	.0	.0	.0	.0	40,617	.0	17,480	17,480	616	06/25/2036	1.D FM
45662B-AD-1	Indymac Indx Mtg Ln Tr RMBS Ser 2006-AR1 CI A3 2.978% 08/25/36		06/01/2022	Paydown		87,369	87,369	82,675	82,675	.0	4,695	.0	4,695	.0	87,369	.0	.0	.0	1,305	08/25/2036	3.B FM
45662D-AA-3	Indymac Indx Mtg Ln Tr RMBS Ser 2006-AR29 CI A1 1.964% 11/25/36		06/27/2022	Paydown		34,812	34,770	27,151	27,151	.0	.0	.0	.0	.0	27,151	.0	7,661	7,661	89	11/25/2036	1.A FM
45662J-AC-6	Indymac Indx Mtg Ln Tr RMBS Ser 2006-R1 CI A3 3.118% 12/25/35		06/01/2022	Paydown Redemption 100.0000		34,195	34,195	29,226	29,226	.0	.0	.0	.0	.0	29,226	.0	4,969	4,969	420	12/25/2035	1.D FM
456866-AL-6	Ingersoll-Rand Co Deb 7.200% 06/01/25		06/01/2022	Goldman Sachs & Company		150,000	150,000	147,764	149,592	.0	408	.0	408	.0	150,000	.0	.0	.0	5,400	06/01/2025	2.B FE
459200-JY-8	International Bus Machs Corp Sr Nt 3.000% 05/15/24		04/05/2022			2,003,360	2,000,000	2,044,000	2,022,268	.0	(2,426)	.0	(2,426)	.0	2,019,842	.0	(16,482)	(16,482)	23,667	05/15/2024	1.G FE
46592W-BP-0	JP Morgan Mtg Tr RMBS Ser 2021-12 CI A15 2.500% 02/25/52		06/01/2022	Paydown		18,499	18,499	18,463	18,463	.0	36	.0	36	.0	18,499	.0	.0	.0	187	02/25/2052	1.A
46592X-BP-8	JP Morgan Mtg Tr RMBS Ser 2021-13 CI A15 2.500% 04/25/52		06/01/2022	Paydown		31,839	31,839	31,695	31,696	.0	143	.0	143	.0	31,839	.0	.0	.0	315	04/25/2052	1.A
466247-MU-4	JP Morgan Mtg Tr RMBS Ser 2005-S1 CI 2A3 5.500% 01/25/35		06/01/2022	Paydown		8,594	8,594	8,665	8,579	.0	14	.0	14	.0	8,594	.0	.0	.0	197	01/25/2035	1.A FM
466247-VP-5	JP Morgan Mtg Tr RMBS Ser 2005-S2 CI 4A2 5.000% 09/25/35		04/01/2022	Paydown		3	3	3	3	.0	.0	.0	.0	.0	3	.0	.0	.0	.0	09/25/2035	5.B FM
466247-YS-6	JP Morgan Mtg Tr RMBS Ser 2005-A8 CI 2A6 2.680% 11/25/35		06/01/2022	Paydown		12,957	12,957	12,743	12,834	.0	.6	.0	.6	.0	12,840	.0	117	117	138	11/25/2035	3.B FM

STATEMENT AS OF JUNE 30, 2022 OF THE NATIONWIDE LIFE INSURANCE COMPANY

SCHEDULE D - PART 4

Show All Long-Term Bonds and Stock Sold, Redeemed or Otherwise Disposed of During the Current Quarter

1	2	3	4	5	6	7	8	9	10	Change In Book/Adjusted Carrying Value					16	17	18	19	20	21	22
										11	12	13	14	15							
CUSIP Identification	Description	For- eign	Disposal Date	Name of Purchaser	Number of Shares of Stock	Consid- eration	Par Value	Actual Cost	Prior Year Book/ Adjusted Carrying Value	Unrealized Valuation Increase/ (Decrease)	Current Year's (Amor- tization)/ Accretion	Current Year's Other Than Temporary Impairment Recog- nized	Total Change in Book/ Adjusted Carrying Value (11 + 12 - 13)	Total Foreign Exchange Change in Book /Adjusted Carrying Value	Book/ Adjusted Carrying Value at Disposal Date	Foreign Exchange Gain (Loss) on Disposal	Realized Gain (Loss) on Disposal	Total Gain (Loss) on Disposal	Bond Interest/ Stock Dividends Received During Year	Stated Con- tractual Maturity Date	NAIC Desig- nation, NAIC Desig- nation Modifier and SVO Admini- strative Symbol
46625H-NJ-5	JPMorgan Chase & Co Sub Nt 4.250% 10/01/27		04/29/2022	Morgan Stanley & Co LLC		1,325,002	1,333,000	1,328,401	1,330,515	.0	.129	.0	.129	.0	1,330,643	.0	(5,641)	(5,641)	.33,362	10/01/2027	1.G FE
46627M-AA-5	JP Morgan Alt Loan Tr RMBS Ser 2005-S1 CI 1A1 5.500% 12/25/35		06/01/2022	Paydown		.30,272	.30,272	.27,467	.20,563	6,904	.0	.0	6,904	.0	27,467	.0	.2,805	.2,805	.642	12/25/2035	5.B FM
46627M-AP-2	JP Morgan Alt Loan Tr RMBS Ser 2005-S1 CI 2A4 5.500% 12/25/35		06/01/2022	Paydown		.20,849	.20,836	.18,319	.18,319	.0	.0	.0	.0	.0	18,319	.0	.2,529	.2,529	.456	12/25/2035	2.B FM
46627M-EH-6	JP Morgan Alt Loan Tr RMBS Ser 2006-S1 CI 1A11 6.000% 03/25/36		06/01/2022	Paydown		.24,072	.24,104	.18,967	.18,967	.0	.0	.0	.0	.0	18,967	.0	.5,105	.5,105	.555	03/25/2036	4.B FM
46627M-EH-6	JP Morgan Alt Loan Tr RMBS Ser 2006-S1 CI 1A11 6.000% 03/25/36		06/01/2022	Paydown		.32,090	.32,139	.27,655	.27,655	.0	.0	.0	.0	.0	27,655	.0	.4,435	.4,435	.740	03/25/2036	5.B FM
46629D-AK-1	JP Morgan Mtg Tr RMBS Ser 2006-A7 CI 2A2 3.172% 01/25/37		06/01/2022	Paydown		.16,985	.16,515	.11,605	.11,605	.0	.0	.0	.0	.0	11,605	.0	.5,380	.5,380	.244	01/25/2037	1.D FM
46629E-AH-6	JP Morgan Alt Loan Tr RMBS Ser 2006-A4 CI A8 3.045% 09/25/36		06/01/2022	Paydown		.25,748	.23,356	.21,199	.21,199	.0	.0	.0	.0	.0	21,199	.0	.4,549	.4,549	.322	09/25/2036	1.A FM
46640J-AS-6	JP Morgan Chase Comm Mtg Secs CMBS Ser 2013-C13 CI ASB 3.414% 01/15/46		06/01/2022	Paydown		.86,953	.86,953	.89,840	.87,154	.0	(.201)	.0	(.201)	.0	86,953	.0	.0	.0	1,237	01/15/2046	1.A
46653Q-AC-9	JP Morgan Mtg Tr RMBS Ser 2021-14 CI A3 2.500% 05/25/52		06/01/2022	Paydown		.2,339	.2,339	.2,327	.2,327	.0	.12	.0	.12	.0	2,339	.0	.0	.0	.23	05/25/2052	1.A
46654T-BQ-0	JP Morgan Mtg Tr RMBS Ser 2021-15 CI A15 2.500% 06/25/52		06/01/2022	Paydown		.10,907	.10,907	.10,801	.10,801	.0	.106	.0	.106	.0	10,907	.0	.0	.0	.113	06/25/2052	1.B FE
478160-CE-2	Johnson & Johnson Sr Nt 2.950% 03/03/27		04/05/2022	Goldman Sachs & Company		4,996,700	5,000,000	5,007,850	5,005,363	.0	(.262)	.0	(.262)	.0	5,005,101	.0	(8,401)	(8,401)	.87,681	03/03/2027	1.A FE
49271V-AG-5	Keurig Dr Pepper Inc Sr Nt 4.057% 05/25/23		04/22/2022	Call 101.9160		.529,407	.519,454	.567,975	.543,102	.0	(5,502)	.0	(5,502)	.0	.537,600	.0	(18,146)	(18,146)	.18,558	05/25/2023	2.B FE
494550-BL-9	Kinder Morgan Energy - LP Sr Nt 3.950%		06/01/2022	Various		.10,800,000	.10,800,000	.10,970,270	.10,815,948	.0	(9,907)	.0	(9,907)	.0	10,806,041	.0	(6,041)	(6,041)	.319,950	09/01/2022	2.B FE
50076Q-AZ-9	Kraft Foods Inc Sr Nt 3.500% 06/06/22		06/06/2022	Maturity		.40,500,000	.40,500,000	.39,383,472	.40,436,275	.0	.63,725	.0	.63,725	.0	40,500,000	.0	.0	.0	.708,750	06/06/2022	2.C FE
52465#-BP-9	Legg Mason Mtg Cap Corp LBASS Ser 2003-CTL-21 4.820% 03/01/23		06/01/2022	Redemption 100.0000		.425,057	.425,057	.401,913	.423,348	.0	1,709	.0	1,709	.0	425,057	.0	.0	.0	.8,580	03/01/2023	1.B
52518R-CD-6	Lehman Structured Sec Corp RMBS Ser 2005-1 CI A2 2.014% 09/26/45		06/27/2022	Paydown		.2,801	.2,782	.1,361	.1,361	.0	.0	.0	.0	.0	1,361	.0	.1,440	.1,440	.14	09/26/2045	6. FM
539830-BE-8	Lockheed Martin Corp Sr Nt 2.900% 03/01/25		05/11/2022	Call 100.0000		.5,000,000	.5,000,000	.4,985,700	.4,995,045	.0	.535	.0	.535	.0	4,995,581	.0	.4,419	.4,419	.100,694	03/01/2025	1.G FE
539830-BH-1	Lockheed Martin Corp Sr Nt 3.550% 01/15/26		05/11/2022	Call 101.0342		.15,153,105	.14,998,000	.14,915,855	.14,958,642	.0	3,274	.0	3,274	.0	14,961,915	.0	.36,085	.36,085	.592,880	01/15/2026	1.G FE
543336#-AA-6	Longwood Energy Partners LLC Sec Nt 4.490% 06/30/51		06/30/2022	Redemption 100.0000		.48,430	.48,430	.48,430	.48,430	.0	.0	.0	.0	.0	48,430	.0	.0	.0	1,087	06/30/2051	2.C PL
55265W-CA-9	Master Seasoned Securities Tr RMBS Ser 2004-2 CI A1 6.500% 08/25/32		06/01/2022	Paydown		.3,346	.3,346	.3,456	.3,425	.0	(80)	.0	(80)	.0	3,346	.0	.0	.0	.96	08/25/2032	1.A FM
55275S-AC-4	MASTR Alternative Loans Tr RMBS Ser 2007-1 CI 1A3 5.750% 10/25/36		06/01/2022	Paydown		.470,080	.470,080	.471,296	.470,807	.0	(30)	.0	(30)	.0	470,776	.0	(.696)	(.696)	.9,340	10/25/2036	1.D FM
55284T-AA-5	MFRA Trust RMBS Ser 2022-INW1 CI A1 3.907% 04/25/66		06/01/2022	Paydown		.157,085	.157,085	.155,568	.0	.0	1,517	.0	1,517	.0	157,085	.0	.0	.0	.773	04/25/2066	1.A FE
55303X-AF-2	MGM Growth/MGM Finance Sr Nt 4.500% 01/15/28		05/02/2022	Tax Free Exchange		.263,195	.250,000	.264,325	.263,253	.0	(.683)	.0	(.683)	.0	262,570	.0	.625	.625	.8,903	01/15/2028	3.C FE
55820J-BC-3	Madison Park Funding Ltd CLO Ser 2016-21A CI AARR 2.124% 10/15/32		04/15/2022	Paydown		.21	.21	.21	.21	.0	.0	.0	.0	.0	.21	.0	.0	.0	.0	10/15/2032	1.A FE
576434-2D-5	Master Asset Securitization Tr RMBS Ser 2006-2 CI 1A2 6.000% 03/25/36		06/01/2022	Paydown		.184,975	.183,697	.140,685	.140,685	.0	.0	.0	.0	.0	140,685	.0	.44,289	.44,289	.4,595	03/25/2036	1.D FM
576434-A2-0	Master Asset Securitization Tr RMBS Ser 2004-13 CI 9A3 5.500% 01/25/35		06/01/2022	Paydown		.24,255	.24,255	.24,498	.24,255	.34	(34)	.0	.0	.0	24,255	.0	.0	.0	.664	01/25/2035	1.D FM
576434-A2-0	Master Asset Securitization Tr RMBS Ser 2004-13 CI 9A3 5.500% 01/25/35		05/01/2022	Paydown		.2,022	.2,022	.2,042	.2,022	.3	(3)	.0	.0	.0	2,022	.0	.0	.0	.40	01/25/2035	4.B FM

STATEMENT AS OF JUNE 30, 2022 OF THE NATIONWIDE LIFE INSURANCE COMPANY

SCHEDULE D - PART 4

Show All Long-Term Bonds and Stock Sold, Redeemed or Otherwise Disposed of During the Current Quarter

1	2	3	4	5	6	7	8	9	10	Change In Book/Adjusted Carrying Value					16	17	18	19	20	21	22
										11	12	13	14	15							
CUSIP Identification	Description	For- eign	Disposal Date	Name of Purchaser	Number of Shares of Stock	Consid- eration	Par Value	Actual Cost	Prior Year Book/ Adjusted Carrying Value	Unrealized Valuation Increase/ (Decrease)	Current Year's (Amor- tization)/ Accretion	Current Year's Other Than Temporary Impairment Recogn- ized	Total Change in Book/ Adjusted Carrying Value (11 + 12 - 13)	Total Foreign Exchange Change in Book /Adjusted Carrying Value	Book/ Adjusted Carrying Value at Disposal Date	Foreign Exchange Gain (Loss) on Disposal	Realized Gain (Loss) on Disposal	Total Gain (Loss) on Disposal	Bond Interest/ Stock Dividends Received During Year	Stated Con- tractual Maturity Date	NAIC Desig- nation, NAIC Desig- nation Modifier and SVO Admini- strative Symbol
576434-J5-4	Master Asset Securitization Tr RMBS Ser 2005-2 CI 4A1 5.500% 03/25/35		06/01/2022	Paydown		74,072	74,072	75,391	73,853	0	219	0	219	0	74,072	0	0	0	1,522	03/25/2035	1.A FM
576434-N2-6	Master Asset Securitization Tr RMBS Ser 2005-3 CI 6A1 5.500% 04/25/35		06/01/2022	Paydown		250,550	250,550	225,118	248,062	0	25,412	22,924	2,488	0	250,550	0	0	0	5,141	04/25/2035	1.0 FM
576434-YM-0	Master Asset Securitization Tr RMBS Ser 2004-12 CI 5A5 6.000% 12/25/34		06/01/2022	Paydown		523,798	523,798	500,571	508,670	0	15,128	0	15,128	0	523,798	0	0	0	10,478	12/25/2034	1.A FM
57643M-FN-9	Master Asset Securitization Tr RMBS Ser 2004-9 CI 3A6 5.250% 07/25/34		06/01/2022	Paydown		7,184	7,184	6,968	7,084	0	100	0	100	0	7,184	0	0	0	157	07/25/2034	1.A FM
585055-BS-4	Medtronic Inc Sr Nt 3.500% 03/15/25		06/01/2022	Call Redemption	101.6720 100.0000	10,675,560	10,500,000	10,644,845	10,553,817	0	(6,639)	0	(6,639)	0	10,547,178	0	(47,178)	(47,178)	436,893	03/15/2025	1.G FE
590738-AA-4	Mesquite Power Priv PI 4.640% 12/31/39		06/30/2022			109,582	109,582	109,582	109,139	0	442	0	442	0	109,582	0	0	0	12,103	12/31/2039	2.B PL
59166E-AA-3	Metlife Securitization Trust RMBS Ser 2019-1A CI A 3.750% 04/25/58		06/01/2022	Paydown		82,056	82,056	83,224	82,808	0	(752)	0	(752)	0	82,056	0	0	0	1,245	04/25/2058	1.A
594918-BQ-6	Microsoft Corp Sr Nt 2.000% 08/08/23		04/05/2022	Goldman Sachs & Company		13,869,390	13,850,000	13,808,589	13,839,990	0	1,624	0	1,624	0	13,841,614	0	27,776	27,776	183,897	08/08/2023	1.A FE
594918-BR-4	Microsoft Corp Sr Nt 2.400% 08/08/26		04/05/2022	Goldman Sachs & Company		9,824,200	10,000,000	9,981,400	9,990,882	0	495	0	495	0	9,991,377	0	(167,177)	(167,177)	159,333	08/08/2026	1.A FE
59549W-AB-9	Mid State Tr LBASS Ser 11 CI M1 5.598% 07/15/38		06/15/2022	Paydown		54,847	54,847	54,846	54,846	0	0	0	0	0	54,847	0	0	0	1,269	07/15/2038	3.B FE
59980Y-AB-1	Mill City Mortgage Trust RMBS Ser 2018-4 CI A1B 3.495% 04/25/66		06/01/2022	Paydown		340,331	340,331	358,166	352,125	0	(11,794)	0	(11,794)	0	340,331	0	0	0	4,991	04/25/2066	1.A
59981B-AC-8	Mill City Mortgage Trust RMBS Ser 2019-GS1 CI A1 2.750% 07/25/59		06/01/2022	Paydown		257,214	257,214	265,800	262,903	0	(5,689)	0	(5,689)	0	257,214	0	0	0	2,872	07/25/2059	1.A
607120-FM-9	Mobile Airport Authority Sr Nt 3.230% 05/09/39		05/09/2022	Redemption	100.0000	35,626	35,626	36,204	0	0	(578)	0	(578)	0	35,626	0	0	0	288	05/09/2039	1.F
607120-FN-7	Mobile Airport Authority Sr Nt Ser B1 3.180% 05/09/39		05/09/2022	Redemption	100.0000	66,555	66,555	66,555	66,555	0	0	0	0	0	66,555	0	0	0	1,058	05/09/2039	1.F
607120-FP-2	Mobile Airport Authority Sr Nt 3.230% 05/09/39		05/09/2022	Redemption	100.0000	41,564	41,564	42,238	0	0	(674)	0	(674)	0	41,564	0	0	0	336	05/09/2039	1.F
617446-8C-6	Morgan Stanley Dean Witter Sr Nt 4.000% 07/23/25		04/18/2022	Deutsche Bank Capital		4,142,271	4,100,000	4,253,668	4,162,420	0	(4,978)	0	(4,978)	0	4,157,442	0	(15,171)	(15,171)	121,633	07/23/2025	1.G FE
61744C-HP-4	Morgan Stanley Cap I RMBS Ser 2004-NC8 CI M1 2.539% 09/25/34		06/27/2022	Paydown		161,739	161,739	151,630	153,447	0	8,292	0	8,292	0	161,739	0	0	0	878	09/25/2034	1.A FM
61761Q-AC-7	Morgan Stanley BAML Tr CMBS Ser 2013-C8 CI ASB 2.699% 12/15/48		06/01/2022	Paydown		718,059	718,059	742,350	718,829	0	(770)	0	(770)	0	718,059	0	0	0	8,243	12/15/2048	1.A
61762T-AC-0	Morgan Stanley BAML Tr CMBS Ser 2013-C11 CI AAB 3.845% 08/15/46		06/01/2022	Paydown		1,002,037	1,002,037	1,032,067	1,003,721	0	(1,685)	0	(1,685)	0	1,002,037	0	0	0	16,062	08/15/2046	1.A
61763B-AS-3	Morgan Stanley BAML Tr CMBS Ser 2013-C13 CI ASB 3.557% 11/15/46		06/01/2022	Paydown		467,390	467,390	481,408	468,496	0	(1,107)	0	(1,107)	0	467,390	0	0	0	6,931	11/15/2046	1.A
61773*-AA-5	Morongo Transmission LLC Sr Nt 3.320% 07/12/51		06/30/2022	Redemption	100.0000	138,512	138,512	138,512	138,512	0	0	0	0	0	138,512	0	0	0	1,303	07/12/2051	1.G PL
61773*-AB-3	Morongo Transmission LLC Sr Sec Nt Ser B 3.440% 07/12/51		06/30/2022	Redemption	100.0000	137,213	137,213	137,213	0	0	0	0	0	0	137,213	0	0	0	1,180	07/12/2051	1.G PL
62877V-AB-7	NBM US Holding Inc. Sr Nt 6.625% 08/06/29		05/09/2022	Direct Redemption	100.0000	473,138	465,000	486,875	482,372	0	(1,529)	0	(1,529)	0	480,844	0	(7,706)	(7,706)	23,533	08/06/2029	3.B FE
62927*-AN-6	NFL Ventures LP Nt 4.010% 04/15/35		04/15/2022			392,131	392,131	392,131	392,131	0	0	0	0	0	392,131	0	0	0	7,862	04/15/2035	1.E FE
63080*-AA-5	NARA Caves Lease Tr CTL 5.300% 09/15/28		06/15/2022	Call	100.0000	101,321	101,321	101,321	101,321	0	0	0	0	0	101,321	0	0	0	2,239	09/15/2028	1.B
64352V-EF-4	New Century Home Equity Ln Tr RMBS Ser 2003-5 CI A17 4.853% 11/25/33		06/01/2022	Paydown		62	62	62	62	0	0	0	0	0	62	0	0	0	1	11/25/2033	1.A FM
64828Y-AQ-4	New Residential Mtg Ln Tr RMBS Ser 2014-2A CI A2 3.750% 05/25/54		06/01/2022	Paydown		23,100	23,100	23,684	23,433	0	(334)	0	(334)	0	23,100	0	0	0	383	05/25/2054	1.A FE
64829G-AA-7	New Residential Mtg Ln Tr RMBS Ser 2016-2A CI A1 3.750% 11/25/35		06/01/2022	Paydown		70,355	70,355	73,433	72,767	0	(2,412)	0	(2,412)	0	70,355	0	0	0	1,082	11/25/2035	1.A FE

STATEMENT AS OF JUNE 30, 2022 OF THE NATIONWIDE LIFE INSURANCE COMPANY

SCHEDULE D - PART 4

Show All Long-Term Bonds and Stock Sold, Redeemed or Otherwise Disposed of During the Current Quarter

1	2	3	4	5	6	7	8	9	10	Change In Book/Adjusted Carrying Value					16	17	18	19	20	21	22
										11	12	13	14	15							
CUSIP Identification	Description	For- eign	Disposal Date	Name of Purchaser	Number of Shares of Stock	Consid- eration	Par Value	Actual Cost	Prior Year Book/ Adjusted Carrying Value	Unrealized Valuation Increase/ (Decrease)	Current Year's (Amor- tization)/ Accretion	Current Year's Other Than Temporary Impairment Recogn- ized	Total Change in Book/ Adjusted Carrying Value (11 + 12 - 13)	Total Foreign Exchange Change in Book /Adjusted Carrying Value	Book/ Adjusted Carrying Value at Disposal Date	Foreign Exchange Gain (Loss) on Disposal	Realized Gain (Loss) on Disposal	Total Gain (Loss) on Disposal	Bond Interest/ Stock Dividends Received During Year	Stated Con- tractual Maturity Date	NAIC Desig- nation, NAIC Desig- nation Modifier and SVO Admini- strative Symbol
..64829J-AA-1	New Residential Mtg Ln Tr RMBS Ser 2017-1A CI A1 4.000% 02/25/57		06/01/2022	Paydown		199,288	199,288	206,084	204,924	.0	(5,636)	.0	(5,636)	.0	199,288	.0	.0	.0	3,325	02/25/2057	1.A
..64829K-BV-1	New Residential Mtg Ln Tr RMBS Ser 2017-2A CI A3 4.000% 03/25/57		06/01/2022	Paydown		135,550	135,550	140,692	139,391	.0	(3,841)	.0	(3,841)	.0	135,550	.0	.0	.0	2,277	03/25/2057	1.A
..64830B-AQ-0	New Residential Mtg Ln Tr RMBS Ser 2017-6A CI B1 3.850% 08/27/57		06/01/2022	Paydown		15,059	15,059	14,231	14,405	.0	654	.0	654	.0	15,059	.0	.0	.0	243	08/27/2057	1.A
..64830C-AA-3	New Residential Mtg Ln Tr RMBS Ser 2019-1A CI A1 3.956% 09/25/57		06/01/2022	Paydown		535,597	535,597	537,529	536,454	.0	(856)	.0	(856)	.0	535,597	.0	.0	.0	8,637	09/25/2057	1.A
..64830D-AB-9	New Residential Mtg Ln Tr RMBS Ser 2019-2A CI A1 4.250% 12/25/57		06/01/2022	Paydown		123,216	123,216	131,744	129,746	.0	(6,531)	.0	(6,531)	.0	123,216	.0	.0	.0	2,207	12/25/2057	1.A
..64830E-AC-5	New Residential Mtg Ln Tr RMBS Ser 2019-3A CI A1A 3.750% 11/25/58		06/01/2022	Paydown		1,068,206	1,068,206	1,105,361	1,093,541	.0	(25,335)	.0	(25,335)	.0	1,068,206	.0	.0	.0	16,275	11/25/2058	1.A
..64830H-AA-2	New Residential Mtg Ln Tr RMBS Ser 2019-RPL2 CI A1 3.250% 02/25/49		06/01/2022	Paydown		304,914	304,914	309,003	307,072	.0	(2,158)	.0	(2,158)	.0	304,914	.0	.0	.0	3,882	02/25/2049	1.A
..64830M-AG-8	New Residential Mtg Ln Tr RMBS Ser 2019-5A ATB 3.500% 08/25/59		06/01/2022	Paydown		914,611	914,611	939,262	927,537	.0	(12,926)	.0	(12,926)	.0	914,611	.0	.0	.0	13,024	08/25/2059	1.A
..64830W-AD-3	New Residential Mtg Ln Tr RMBS Ser 2019-4A CI ATB 3.500% 12/25/58		06/01/2022	Paydown		176,458	176,458	181,642	180,338	.0	(3,880)	.0	(3,880)	.0	176,458	.0	.0	.0	2,524	12/25/2058	1.A
..65535V-CN-6	Nomura Asset Sec Corp RMBS Ser 2004-AP1 CI A6 4.726% 03/25/34		06/01/2022	Paydown		85	85	85	85	.0	.0	.0	.0	.0	85	.0	.0	.0	2	03/25/2034	1.A FM
..65535V-DC-9	Nomura Asset Sec Corp RMBS Ser 2004-AP2 CI A6 5.603% 07/25/34		06/01/2022	Paydown		2,039	2,039	2,023	2,027	.0	12	.0	12	.0	2,039	.0	.0	.0	44	07/25/2034	1.A FM
..65535V-GH-5	Nomura Asset Sec Corp RMBS Ser 2004-AP3 CI A6 5.293% 10/25/34		06/01/2022	Paydown		166	166	175	170	.0	(4)	.0	(4)	.0	166	.0	.0	.0	4	10/25/2034	1.A FM
..65535V-HH-4	Nomura Asset Sec Corp RMBS Ser 2005-AP1 CI 2A5 4.855% 02/25/35		06/01/2022	Paydown		2,450	2,450	2,438	2,441	.0	9	.0	9	.0	2,450	.0	.0	.0	58	02/25/2035	1.A FM
..65535V-US-5	Nomura Asset Sec Corp RMBS Ser 2006-AR2 CI 3A1 1.824% 04/25/36		05/25/2022	Paydown		54,002	54,002	26,184	16,407	9,778	27,817	.0	37,595	.0	54,002	.0	.0	.0	232	04/25/2036	1.D FM
..674599-CE-3	Occidental Petroleum Corp Sr Nt 2.700% 02/15/23		04/26/2022	JP Morgan Securities LLC		6,467,500	6,500,000	5,868,525	6,412,212	.0	24,773	.0	24,773	.0	6,436,985	.0	30,515	30,515	123,338	02/15/2023	3.A FE
..67575N-BW-2	Ocwen Master Adv Rec Tr LBASS Ser 2020-T1 CI AT1 1.278% 08/15/52		06/15/2022	Paydown		36,947	36,947	36,947	36,947	.0	.0	.0	.0	.0	36,947	.0	.0	.0	236	08/15/2052	1.A FE
..67575N-BX-0	Ocwen Master Adv Rec Tr LBASS Ser 2020-T1 CI BT1 1.774% 08/15/52		06/15/2022	Paydown		9,474	9,474	9,474	9,474	.0	.0	.0	.0	.0	9,474	.0	.0	.0	84	08/15/2052	1.C FE
..67575N-BY-8	Ocwen Master Adv Rec Tr LBASS Ser 2020-T1 CI CT1 2.320% 08/15/52		06/15/2022	Paydown		7,042	7,042	7,042	7,042	.0	.0	.0	.0	.0	7,042	.0	.0	.0	82	08/15/2052	1.F FE
..67773#-AE-0	Ohio Valley Electric Corp Sr Nt 5.900% 02/15/26		06/15/2022	Redemption	100.0000	349,675	349,675	352,111	319,774	.0	29,901	.0	29,901	.0	349,675	.0	.0	.0	10,315	02/15/2026	2.C
..67773#-AF-7	Ohio Valley Electric Corp Sr Nt 5.900% 02/15/26		06/15/2022	Redemption	100.0000	88,062	88,062	88,062	88,062	.0	.0	.0	.0	.0	88,062	.0	.0	.0	2,598	02/15/2026	2.C FE
..67773#-AG-5	Ohio Valley Electric Corp Sr Nt 5.900% 02/15/26		06/15/2022	Redemption	100.0000	88,763	88,763	88,763	88,763	.0	.0	.0	.0	.0	88,763	.0	.0	.0	2,619	02/15/2026	2.C
..713448-DT-2	Pepsico Inc Sr Nt 2.250% 05/02/22		04/11/2022	Call	100.0000	3,000,000	3,000,000	2,993,940	2,999,574	.0	352	.0	352	.0	2,999,926	.0	74	74	29,813	05/02/2022	1.E FE
..737679-DG-2	Potomac Elec Pwr Co 1st Mortgage Bond 3.600% 03/15/24		04/05/2022	Goldman Sachs & Company		3,090,382	3,050,000	3,295,952	3,127,112	.0	(9,028)	.0	(9,028)	.0	3,118,084	.0	(27,702)	(27,702)	61,610	03/15/2024	1.F FE
..73943#-AD-5	Prairie Breeze Sr Nt CI B 3.550% 05/01/39		06/30/2022	Redemption	100.0000	45,597	45,597	45,597	45,498	.0	99	.0	99	.0	45,597	.0	.0	.0	1,151	05/01/2039	2.C PL
..740189-AG-0	Precision Castparts Corp Sr Nt 2.500% 01/15/23		04/05/2022	Goldman Sachs & Company		5,020,500	5,000,000	4,988,850	4,998,723	.0	323	.0	323	.0	4,999,046	.0	21,454	21,454	90,972	01/15/2023	1.C FE
..74040T-AC-7	Preferred Term Sec Ltd LBASS Mezz Nt PTP 4.253% 12/23/31		06/23/2022	Redemption	100.0000	31,290	31,290	10,350	10,350	.0	20,940	.0	20,940	.0	31,290	.0	.0	.0	448	12/23/2031	3.A FE
..74041E-AC-9	Preferred Term Sec Ltd VI LBASS Mezz Nt PTP 2.829% 03/23/35		04/23/2022	Paydown		10,615	10,615	589	589	.0	10,026	.0	10,026	.0	10,615	.0	.0	.0	32	03/23/2035	3.B FE

STATEMENT AS OF JUNE 30, 2022 OF THE NATIONWIDE LIFE INSURANCE COMPANY

SCHEDULE D - PART 4

Show All Long-Term Bonds and Stock Sold, Redeemed or Otherwise Disposed of During the Current Quarter

1	2	3	4	5	6	7	8	9	10	Change In Book/Adjusted Carrying Value					16	17	18	19	20	21	22
										11	12	13	14	15							
CUSIP Identification	Description	For- eign	Disposal Date	Name of Purchaser	Number of Shares of Stock	Consid- eration	Par Value	Actual Cost	Prior Year Book/ Adjusted Carrying Value	Unrealized Valuation Increase/ (Decrease)	Current Year's (Amor- tization)/ Accretion	Current Year's Other Than Temporary Impairment Recog- nized	Total Change in Book/ Adjusted Carrying Value (11 + 12 - 13)	Total Foreign Exchange Change in Book /Adjusted Carrying Value	Book/ Adjusted Carrying Value at Disposal Date	Foreign Exchange Gain (Loss) on Disposal	Realized Gain (Loss) on Disposal	Total Gain (Loss) on Disposal	Bond Interest/ Stock Dividends Received During Year	Stated Con- tractual Maturity Date	NAIC Desig- nation, NAIC Desig- nation Modifier and SVO Admini- strative Symbol
..74042C-AA-6	Preferred Term Sec Ltd LBASS Sr Nt CI A-1 PTP 2.621% 03/22/38		06/22/2022	Paydown		564,587	564,587	483,976	510,251	0	54,336	0	54,336	0	564,587	0	0	0	4,047	03/22/2038	1.B FE
..74042H-AA-5	Preferred Term Sec Ltd LBASS XIX Flt Rt Nt 2.179% 12/22/35		06/22/2022	Paydown		450,334	450,334	270,201	330,224	0	120,110	0	120,110	0	450,334	0	0	0	1,976	12/22/2035	1.A FE
..74042H-AC-1	Preferred Term Sec Ltd LBASS XIX Nt CI B PTP 2.429% 12/22/35		06/22/2022	Paydown		10,990	10,990	10,993	10,991	0	(1)	0	(1)	0	10,990	0	0	0	62	12/22/2035	1.G PL
..74043A-AD-3	Preferred Term Sec Ltd LBASS XXIII Nt CI A-1 PTP 2.139% 12/22/36		06/22/2022	Paydown		6,099	6,099	5,814	5,947	0	152	0	152	0	6,099	0	0	0	26	12/22/2036	1.A FE
..74160M-BP-6	Prime Mortgage Tr RMBS Ser 2003-2 CI 1A10 5.000% 10/25/33		06/01/2022	Paydown Goldman Sachs & Company		3,807	3,807	3,545	3,673	0	134	0	134	0	3,807	0	0	0	80	10/25/2033	1.A FM
..74271B-ER-6	Procter & Gamble Co Sr Nt 2.450% 11/03/26		04/05/2022	Paydown Goldman Sachs & Company		10,743,040	11,000,000	10,984,490	10,992,023	0	413	0	413	0	10,992,437	0	(249,397)	(249,397)	115,286	11/03/2026	1.D FE
..74444B-OH-2	Public Svc Co CO 1st Mtg 2.500% 03/15/23 RB Investment Associates CTL 7.220%		04/05/2022	Redemption 100.0000		5,010,150	5,000,000	4,976,850	4,996,879	0	682	0	682	0	4,997,560	0	12,590	12,590	70,139	03/15/2023	1.F FE
..74927#-AA-9	12/15/28 RBSGC Mtg RMBS PTC Ser 2005-A CI 2A1 5.750%		06/15/2022	Paydown		54,794	54,794	54,794	54,794	0	0	0	0	0	54,794	0	0	0	1,665	12/15/2028	2.B
..74927U-AW-8	04/25/35 Residential Funding Mtg Sec I RMBS Ser 2007- S1 CI A5 6.000% 01/25/37		06/01/2022	Paydown Redemption 100.0000		56,049	56,053	56,228	55,997	0	(7)	0	(7)	0	55,991	0	58	58	1,238	04/25/2035	3.B FM
..749581-AJ-3	Renewable Energy Alternatives Sr Nt 3.820% 09/30/46		06/01/2022	Paydown Redemption 100.0000		2,388	6,376	6,392	6,379	0	0	0	0	0	6,379	0	(3,991)	(3,991)	160	01/25/2037	4.B FM
..75003#-AA-5	Residential Accredit Loans Inc RMBS Ser 2007- QH7 CI 1A1 1.874% 08/25/37		06/30/2022	Paydown Goldman Sachs & Company		130,084	130,084	130,084	130,084	0	0	0	0	0	130,084	0	0	0	2,485	09/30/2046	2.C PL
..75115L-AA-5	Residential Accredit Loans Inc RMBS Ser 2007- QH7 CI 1A1 1.874% 08/25/37		06/27/2022	Paydown		299,455	299,455	256,645	256,645	0	42,811	0	42,811	0	299,455	0	0	0	1,033	08/25/2037	1.D FM
..75513E-CF-6	Raytheon Tech Corp Sr Nt 3.700% 12/15/23 Renew LBASS Ser 2021-1 CI A 2.060% 11/20/56		04/05/2022	Paydown		1,520,220	1,500,000	1,629,078	1,579,783	0	(12,308)	0	(12,308)	0	1,567,476	0	(47,256)	(47,256)	17,267	12/15/2023	2.A FE
..75975B-AA-6	Renaissance Acceptance Mtg Crp RMBS Ser 2002- 1 CI M1 3.199% 06/25/32		06/20/2022	Paydown		222,350	222,350	222,317	222,318	0	33	0	33	0	222,350	0	0	0	1,763	11/20/2056	1.A FE
..759950-AD-0	Renaissance Home Equity Ln Tr RMBS Ser 2004-3 CI MF1 5.657% 11/25/34		06/27/2022	Paydown		223,249	223,249	223,249	223,249	0	0	0	0	0	223,249	0	0	0	1,382	06/25/2032	1.A FM
..759950-DP-0	Renaissance Home Equity Ln Tr RMBS Ser 2005-1 CI AF4 5.516% 05/25/35		06/01/2022	Paydown		293,016	293,016	293,016	292,456	0	(72)	0	(72)	0	292,384	0	632	632	5,203	11/25/2034	1.A FM
..759950-FE-3	Residential Asset Mtg Prod Inc RMBS Ser 2004- SL1 CI A12 2.074% 10/25/31		06/01/2022	Paydown		39,320	39,320	34,503	39,020	0	300	0	300	0	39,320	0	0	0	817	05/25/2035	1.A FM
..760985-2#-5	Residential Accredit Loans Inc RMBS Ser 2005- Q#5 CI A5 5.750% 04/25/35		06/27/2022	Paydown		80,935	80,935	80,935	80,935	0	0	0	0	0	80,935	0	0	0	446	10/25/2031	1.A FM
..76110H-3B-3	Residential Asset Secs Corp RMBS Ser 2003-KS4 CI A16 3.870% 05/25/33		06/01/2022	Paydown		141,307	148,047	134,490	134,490	0	0	0	0	0	134,490	0	6,817	6,817	3,767	04/25/2035	1.D FM
..76110W-RQ-1	Residential Asset Sec Tr RMBS Ser 2006-A5CB CI A7 6.000% 06/25/36		06/01/2022	Paydown		231	231	231	231	0	1	0	1	0	231	0	0	0	4	05/25/2033	1.A FM
..76112F-AG-6	Residential Asset Sec Tr RMBS Ser 2007-A9 CI A4 6.250% 09/25/37		06/01/2022	Paydown		31,980	28,496	20,023	20,023	0	0	0	0	0	20,023	0	11,957	11,957	797	06/25/2036	5.B FM
..761143-AD-8	Residential Asset Sec Tr RMBS Ser 2007-A5 CI 2A3 6.000% 05/25/37		05/01/2022	Paydown		28,225	17,764	9,205	9,205	0	0	0	0	0	9,205	0	19,020	19,020	1,128	09/25/2037	1.D FM
..76114H-AK-1	Residential Asset Sec Tr RMBS Ser 2007-A5 CI 2A3 6.000% 05/25/37		06/01/2022	Paydown		0	(1,517)	(1,045)	(1,380)	0	0	(337)	337	0	(1,045)	0	1,045	1,045	35	05/25/2037	2.B FM
..76114H-AK-1	Residential Asset Sec Tr RMBS Ser 2007-A5 CI 2A3 6.000% 05/25/37		04/01/2022	Paydown		4,729	4,708	4,288	4,288	0	0	0	0	0	4,288	0	440	440	95	05/25/2037	5.B FM
..762009-BJ-6	Residential Funding Mtg Sec I RMBS Ser 2007- S6 CI 2A11 6.000% 06/25/37		06/01/2022	Paydown		16,616	15,286	10,542	10,542	0	0	0	0	0	10,542	0	6,074	6,074	453	06/25/2037	1.D FM
..762009-BJ-6	Residential Funding Mtg Sec I RMBS Ser 2007- S6 CI 2A11 6.000% 06/25/37		06/01/2022	Paydown		22,154	20,381	20,332	20,323	0	0	0	0	0	20,323	0	1,832	1,832	604	06/25/2037	4.B FM
..77678#-AA-3	Rosales Solar Holding LLC Sr Sec Nt PIK 4.190% 12/31/49		06/30/2022	Redemption 100.0000		453	453	453	453	0	0	0	0	0	453	0	0	0	19	12/31/2049	2.C PL

STATEMENT AS OF JUNE 30, 2022 OF THE NATIONWIDE LIFE INSURANCE COMPANY

SCHEDULE D - PART 4

Show All Long-Term Bonds and Stock Sold, Redeemed or Otherwise Disposed of During the Current Quarter

1	2	3	4	5	6	7	8	9	10	Change In Book/Adjusted Carrying Value					16	17	18	19	20	21	22
										11	12	13	14	15							
CUSIP Identification	Description	For- eign	Disposal Date	Name of Purchaser	Number of Shares of Stock	Consid- eration	Par Value	Actual Cost	Prior Year Book/ Adjusted Carrying Value	Unrealized Valuation Increase/ (Decrease)	Current Year's (Amor- tization)/ Accretion	Current Year's Other Than Temporary Impairment Recogn- ized	Total Change in Book/ Adjusted Carrying Value (11 + 12 - 13)	Total Foreign Exchange Change in Book /Adjusted Carrying Value	Book/ Adjusted Carrying Value at Disposal Date	Foreign Exchange Gain (Loss) on Disposal	Realized Gain (Loss) on Disposal	Total Gain (Loss) on Disposal	Bond Interest/ Stock Dividends Received During Year	Stated Con- tractual Maturity Date	NAIC Desig- nation, NAIC Desig- nation Modifier and SVO Admini- strative Symbol
78402C-AA-1	SC Commercial Mtg Pass Through CTL Ser 2003-1																				
78409V-AD-6	6.826% 11/10/28		06/01/2022	Various		281,653	281,653	295,537	284,527	.0	(2,873)	.0	(2,873)	.0	281,653	.0	.0	.0	8,089	11/10/2028	2.B
78409V-AV-6	S&P Global Inc Sr Nt 4.000% 06/15/25		04/20/2022	Call 103.0813		16,493,012	16,000,000	16,412,920	16,190,955	.0	(17,052)	.0	(17,052)	.0	16,173,903	.0	(173,903)	(173,903)	715,234	06/15/2025	1.6 FE
78409V-AW-4	S&P Global Inc Sr Nt 3.625% 05/01/24		04/12/2022	Call 0.0000		.0	.0	(137,589)	.0	.0	(11,347,806)	.0	(11,347,806)	.0	(137,726)	.0	137,726	137,726	.0	05/01/2024	1.6 FE
79548K-ZJ-0	S&P Global Inc Sr Nt 4.750% 02/15/25		04/20/2022	Call 106.1880		1,380,444	1,300,000	1,368,364	.0	.0	(3,208)	.0	(3,208)	.0	1,365,156	.0	(65,156)	(65,156)	91,593	02/15/2025	1.6 FE
81744H-AD-5	Salomon Bros Mtg Sec VII Inc RMBS Ser 1998-AQ1 CI A6 6.630% 06/25/28		06/01/2022	Paydown		67	67	68	67	.0	.0	.0	.0	.0	67	.0	.0	.0	2	06/25/2028	2.B FM
83001A-AB-8	Sequoia Mortgage Tr RMBS Ser 2007-1 CI 2A1																				
83416W-AA-1	2.588% 02/20/47		06/01/2022	Paydown		52,357	52,357	49,352	49,352	.0	.0	.0	.0	.0	49,352	.0	3,005	3,005	600	02/20/2047	2.B FM
83611P-AP-6	Six Flags Entertainment Sr Nt 4.875% 07/31/24		05/17/2022	JP Morgan Securities LLC		1,341,306	1,354,000	1,370,925	1,356,140	.0	(1,360)	.0	(1,360)	.0	1,354,780	.0	(13,474)	(13,474)	52,348	07/31/2024	4.C FE
84751S-LP-2	Solar Star Funding LLC Sr Nt 5.375% 06/30/35		06/30/2022	Redemption 100.0000		413,716	413,716	413,716	413,716	.0	.0	.0	.0	.0	413,716	.0	.0	.0	11,119	06/30/2035	2.B FE
85571R-AA-8	Soundview Home Eq Loan Tr RMBS Ser 2001-2 CI AF 6.437% 03/25/30		05/01/2022	Paydown		6,264	6,264	6,340	6,266	.0	(2)	.0	(2)	.0	6,264	.0	.0	.0	146	03/25/2030	1.A FM
863576-AC-8	Specialty Underw & Residen Fin RMBS Ser 2006-BQ2 CI A-2D 5.850% 02/25/37		06/01/2022	Paydown		42,187	42,187	27,994	20,813	7,181	14,193	.0	21,374	.0	42,187	.0	.0	.0	194	02/25/2037	1.D FM
863579-CD-8	Starwood Mortgage Residential RMBS Ser 2022-3 CI A1 4.161% 03/25/67		06/01/2022	Paydown		807,190	807,190	801,785	.0	.0	5,405	.0	5,405	.0	807,190	.0	.0	.0	4,683	03/25/2067	1.A FE
863579-CD-8	Structured Asset Sec Corp RMBS Ser 2005-5 CI 1A3 5.750% 04/25/35		06/01/2022	Paydown		22,126	22,126	22,289	22,136	.0	.8	.0	.8	.0	22,144	.0	(19)	(19)	466	04/25/2035	5.B FM
863579-CD-8	Structured Adj Rate Mtg Ln RMBS Ser 2004-14 CI 3A1 2.600% 10/25/34		06/01/2022	Paydown		5,981	5,981	6,032	6,009	.0	(28)	.0	(28)	.0	5,981	.0	.0	.0	71	10/25/2034	1.A FM
863579-CD-8	Structured Adj Rate Mtg Ln RMBS Ser 2005-17 CI 4A4 2.807% 08/25/35		06/01/2022	Paydown		368,439	367,142	286,969	286,969	.0	.0	.0	.0	.0	286,969	.0	81,470	81,470	3,855	08/25/2035	1.D FM
863579-CD-8	Structured Asset Sec Corp RMBS Ser 2004-6XS CI A6 5.130% 03/25/34		06/01/2022	Paydown		36	36	36	36	.0	.0	.0	.0	.0	36	.0	.0	.0	1	03/25/2034	1.A FM
86359B-JU-6	Structured Asset Sec Corp RMBS Ser 2004-8 CI 5A6 3.019% 07/25/34		06/01/2022	Paydown		26,378	26,378	26,551	26,384	.0	(6)	.0	(6)	.0	26,378	.0	.0	.0	286	07/25/2034	1.A FM
86359B-JU-6	Structured Asset Sec Corp RMBS Ser 2004-16XS CI A4A 5.440% 08/25/34		06/01/2022	Paydown		174	174	171	171	.0	.4	.0	.4	.0	174	.0	.0	.0	4	08/25/2034	1.A FM
86359B-JU-6	Structured Adj Mtg Rt Ln RMBS Ser 2006-10 CI 3A2 2.749% 11/25/36		06/01/2022	Paydown		64,396	64,396	44,749	44,749	.0	.0	.0	.0	.0	44,749	.0	19,647	19,647	751	11/25/2036	1.D FM
86363A-AA-5	Structured Asset Sec Corp RMBS Ser 2006-S4 CI A 1.964% 01/25/37		06/27/2022	Paydown		29,024	29,024	2,313	2,958	771	26,711	1,415	26,067	.0	29,024	.0	.0	.0	50	01/25/2037	1.D FM
86363A-AA-5	Structured Asset Sec Corp RMBS Ser 2006-S4 CI A 1.964% 01/25/37		04/25/2022	Paydown		5,764	5,764	459	587	153	5,305	281	5,177	.0	5,764	.0	.0	.0	8	01/25/2037	2.B FM
871829-AQ-0	Sysco Corp Sr Nt 2.600% 06/12/22		06/12/2022	Maturity		53,000,000	53,000,000	52,711,780	52,985,468	.0	14,532	.0	14,532	.0	53,000,000	.0	.0	.0	689,000	06/12/2022	2.B FE
89173U-AA-5	Towd Point Mortgage Tr RMBS Ser 2017-4 CI A1 2.750% 06/25/57		06/01/2022	Paydown		1,163,501	1,163,501	1,207,390	1,193,708	.0	(30,207)	.0	(30,207)	.0	1,163,501	.0	.0	.0	13,190	06/25/2057	1.A
89175V-AA-1	Towd Point Mortgage Tr RMBS Ser 2018-2 CI A1 3.250% 03/25/58		06/01/2022	Paydown		3,883	3,883	4,148	4,050	.0	(167)	.0	(167)	.0	3,883	.0	.0	.0	53	03/25/2058	1.A
89176V-AK-8	Towd Point Mortgage Tr RMBS Ser 2018-5 CI A1A 3.250% 07/25/58		06/01/2022	Paydown		626,919	626,919	657,698	645,947	.0	(19,028)	.0	(19,028)	.0	626,919	.0	.0	.0	8,402	07/25/2058	1.A
89177B-AA-3	Towd Point Mortgage Tr RMBS Ser 2019-1 CI A1 3.656% 03/25/58		06/01/2022	Paydown		608,753	608,753	605,045	606,128	.0	2,625	.0	2,625	.0	608,753	.0	.0	.0	9,558	03/25/2058	1.A
89178B-AA-2	Towd Point Mortgage Tr RMBS Ser 2019-4 CI A1 2.900% 07/25/59		06/01/2022	Paydown		439,775	439,775	467,536	460,284	.0	(20,509)	.0	(20,509)	.0	439,775	.0	.0	.0	5,224	07/25/2059	1.A
89236T-DK-8	Toyota Motor Credit Corp Sr Nt 2.250% 10/18/23		04/05/2022	Goldman Sachs & Company		9,963,500	10,000,000	9,973,600	9,992,831	.0	1,034	.0	1,034	.0	9,993,865	.0	(30,365)	(30,365)	105,625	10/18/2023	1.E FE
89613J-AA-8	Tricon American Homes RMBS Ser 2020-SFR2 CI A 1.482% 11/17/27		06/01/2022	Paydown		44,919	44,919	44,917	44,912	.0	.7	.0	.7	.0	44,919	.0	.0	.0	309	11/17/2027	1.A FE
90269P-AA-9	UBS-BofA Merrill Lynch Tr CMBS Ser 2012-WRM CI A 3.663% 06/10/30		06/01/2022	Paydown		26,144,366	26,144,366	26,945,304	26,163,063	.0	(18,697)	.0	(18,697)	.0	26,144,366	.0	.0	.0	478,834	06/10/2030	1.A FM

STATEMENT AS OF JUNE 30, 2022 OF THE NATIONWIDE LIFE INSURANCE COMPANY

SCHEDULE D - PART 4

Show All Long-Term Bonds and Stock Sold, Redeemed or Otherwise Disposed of During the Current Quarter

1	2	3	4	5	6	7	8	9	10	Change In Book/Adjusted Carrying Value					16	17	18	19	20	21	22
										11	12	13	14	15							
CUSIP Identification	Description	For- eign	Disposal Date	Name of Purchaser	Number of Shares of Stock	Consid- eration	Par Value	Actual Cost	Prior Year Book/ Adjusted Carrying Value	Unrealized Valuation Increase/ (Decrease)	Current Year's (Amor- tization)/ Accretion	Current Year's Other Than Temporary Impairment Recogn- ized	Total Change in Book/ Adjusted Carrying Value (11 + 12 - 13)	Total Foreign Exchange Change in Book /Adjusted Carrying Value	Book/ Adjusted Carrying Value at Disposal Date	Foreign Exchange Gain (Loss) on Disposal	Realized Gain (Loss) on Disposal	Total Gain (Loss) on Disposal	Bond Interest/ Stock Dividends Received During Year	Stated Con- tractual Maturity Date	NAIC Desig- nation, NAIC Desig- nation Modifier and SVO Admini- strative Symbol
90270R-BF-0	UBS-Barclays Comm Mort Tr CMBS Ser 2012-C4 Cl AAB 2.459% 12/10/45		05/12/2022	Paydown		171,491	171,491	163,908	171,093	.0	.398	.0	.398	.0	171,491	.0	.0	.0	1,578	12/10/2045	1.A FM
902905-AL-2	USX Marathon Group Deb 9.375% 05/15/22		05/15/2022	Maturity		1,925,000	1,925,000	2,120,112	1,933,602	.0	(8,602)	.0	(8,602)	.0	1,925,000	.0	.0	.0	90,234	05/15/2022	2.C FE
90932J-AA-0	United Airlines LBASS Ser 2019-2 AA PTT 2.700% 11/01/33		05/01/2022	Redemption 100.0000		433,958	433,958	433,958	433,958	.0	.0	.0	.0	.0	433,958	.0	.0	.0	5,858	11/01/2033	1.F FE
90932K-AA-7	United Airlines LBASS Ser 2019-2 B PTT 3.500% 11/01/29		05/01/2022	Redemption 100.0000		682,066	682,066	681,594	662,200	.0	.472	.0	.472	.0	682,066	.0	.0	.0	11,936	11/01/2029	3.A FE
90932M-AA-3	United Airlines LBASS Ser 2019-2 A PTT 2.900% 11/01/29		05/01/2022	Redemption 100.0000		256,000	256,000	256,000	256,000	.0	.0	.0	.0	.0	256,000	.0	.0	.0	3,712	11/01/2029	2.B FE
90933J-AA-9	United Airlines LBASS Ser 2016-2 B PTT 3.650% 04/07/27		04/07/2022	Redemption 100.0000		642,362	642,362	642,362	642,362	.0	.0	.0	.0	.0	642,362	.0	.0	.0	11,723	04/07/2027	3.A FE
911312-AQ-9	United Parcel Service Sr Nt 2.450% 10/01/22		04/05/2022	Goldman Sachs & Company		3,012,780	3,000,000	2,996,400	2,999,516	.0	.170	.0	.170	.0	2,999,685	.0	13,095	13,095	37,975	10/01/2022	1.G FE
91403#-AA-6	Hawkeye Energy Collab LLC Sr Nt 3.620% 06/30/50		06/30/2022	Redemption 100.0000		69,583	69,583	69,583	69,583	.0	.0	.0	.0	.0	69,583	.0	.0	.0	1,259	06/30/2050	1.G PL
91741@-AA-9	US Govt Ft Collins Tr GSA CTL APHIS Ls 5.400% 12/15/26		06/15/2022	Redemption 100.0000		225,553	225,553	225,553	225,553	.0	.0	.0	.0	.0	225,553	.0	.0	.0	5,078	12/15/2026	1.B
91821*-AA-4	Veteran Affairs Crown Point CTL Ls Fin Tr 5.620% 07/15/31		06/15/2022	Redemption 100.0000		178,376	178,376	178,376	178,376	.0	.0	.0	.0	.0	178,376	.0	.0	.0	5,000	07/15/2031	1.B
91831A-AC-5	VRX Escrow Corp Sr Nt 6.125% 04/15/25		05/16/2022	Call 101.0210		10,475,878	10,370,000	10,682,309	10,492,495	.0	(12,687)	.0	(12,687)	.0	10,479,808	.0	(109,808)	(109,808)	478,154	04/15/2025	4.B FE
91849@-AB-8	VA Wash Diener Bldg US Gov CTL Nt 4.171% 04/15/32		06/15/2022	Redemption 100.0000		91,543	91,543	91,543	91,543	.0	.0	.0	.0	.0	91,543	.0	.0	.0	1,609	04/15/2032	1.B
92538N-AA-5	Versus Securitization Trust RMBS Ser 2022-4 Cl A1 4.474% 04/25/67		06/01/2022	Paydown		116,094	116,094	116,093	.0	.0	.1	.0	.1	.0	116,094	.0	.0	.0	629	04/25/2067	1.A FE
92538U-AA-9	Versus Securitization Trust RMBS Ser 22-3 Cl A1 4.130% 02/25/67		06/01/2022	Paydown		244,800	244,800	244,157	.0	.0	.643	.0	.643	.0	244,800	.0	.0	.0	1,387	02/25/2067	1.A FE
92538U-AB-7	Versus Securitization Trust RMBS Ser 22-3 Cl A2 4.130% 02/25/67		06/01/2022	Paydown		325,513	325,513	323,435	.0	.0	2,078	.0	2,078	.0	325,513	.0	.0	.0	1,845	02/25/2067	1.C FE
92538W-AB-3	Versus Securitization Trust RMBS Ser 2022-1 Cl A2 3.032% 01/25/67		06/01/2022	Paydown		75,020	75,020	75,020	.0	.0	.0	.0	.0	.0	75,020	.0	.0	.0	691	01/25/2067	1.C FE
92538W-AC-1	Versus Securitization Trust RMBS Ser 2022-1 Cl A3 3.288% 01/25/67		04/15/2022	Paydown		.0	.0	.0	.0	.0	.0	.0	.0	.0	.0	.0	.0	.0	106	01/25/2067	1.E Z
92538W-AC-1	Versus Securitization Trust RMBS Ser 2022-1 Cl A3 3.288% 01/25/67		06/01/2022	Paydown		67,090	67,090	67,089	.0	.0	.0	.0	.0	.0	67,090	.0	.0	.0	673	01/25/2067	1.F FE
92556H-AA-5	Viacomcbs Inc Sr Nt 4.750% 05/15/25		04/11/2022	Call 104.9080		1,164,479	1,110,000	1,261,326	1,234,644	.0	(10,278)	.0	(10,278)	.0	1,224,367	.0	(114,367)	(114,367)	75,862	05/15/2025	2.B FE
92826C-AC-6	Visa Inc Sr Nt 2.800% 12/14/22		04/05/2022	Goldman Sachs & Company		5,035,950	5,000,000	5,111,950	5,016,678	.0	(4,598)	.0	(4,598)	.0	5,012,080	.0	23,870	23,870	43,944	12/14/2022	1.D FE
92826C-AD-4	Visa Inc Sr Nt 3.150% 12/14/25		04/05/2022	Goldman Sachs & Company		3,016,410	3,000,000	3,111,450	3,048,947	.0	(3,114)	.0	(3,114)	.0	3,045,833	.0	(29,423)	(29,423)	29,663	12/14/2025	1.D FE
92837K-AA-9	Visio RMBS Ser 2020-1 Cl A1 1.545% 08/25/55		06/01/2022	Paydown		324,737	324,737	324,733	324,580	.0	.158	.0	.158	.0	324,737	.0	.0	.0	1,871	08/25/2055	1.A FE
92837M-AA-5	Visio RMBS Ser 2020-1R Cl A1 1.312% 11/25/55		06/01/2022	Paydown		160,027	160,027	160,027	159,948	.0	.80	.0	.80	.0	160,027	.0	.0	.0	865	11/25/2055	1.A FE
92851@-AA-3	Vivendi SPC Tr CTL 6.630% 04/15/22		04/12/2022	Various		462	0	0	0	.0	.0	.0	.0	.0	0	.0	.0	.0	839	04/15/2022	2.B
92922F-EB-0	Washington Mutual Mtg RMBS Ser 2003-AR10 Cl A7 2.499% 10/25/33		06/01/2022	Paydown		35,955	35,955	35,424	35,694	.0	.261	.0	.261	.0	35,955	.0	.0	.0	401	10/25/2033	1.A FM
92922F-RF-7	Washington Mutual Mtg RMBS Ser 2004-CB1 Cl 3A4 5.500% 06/25/34		06/01/2022	Paydown		11,454	11,454	10,939	11,137	.0	.317	.0	.317	.0	11,454	.0	.0	.0	263	06/25/2034	1.A FM
92926U-AD-3	Washington Mutual Mtg RMBS Ser 2007-HY2 Cl 2A2 2.884% 11/25/36		06/01/2022	Paydown		22,770	9,772	9,237	9,237	.0	.0	.0	.0	.0	9,237	.0	13,534	13,534	341	11/25/2036	2.B FM
933634-AJ-6	Washington Mtg PTC RMBS Ser 2007-HY3 Cl 4A1 3.108% 03/25/37		06/01/2022	Paydown		124,690	124,578	103,644	103,644	.0	.0	.0	.0	.0	103,644	.0	21,046	21,046	1,443	03/25/2037	1.D FM
93363P-AA-8	Washington Mutual Mtg RMBS Ser 2006-AR14 Cl 1A1 2.577% 11/25/36		06/01/2022	Paydown		19,796	17,218	15,799	15,799	.0	.0	.0	.0	.0	15,799	.0	3,997	3,997	216	11/25/2036	1.D FM

STATEMENT AS OF JUNE 30, 2022 OF THE NATIONWIDE LIFE INSURANCE COMPANY

SCHEDULE D - PART 4

Show All Long-Term Bonds and Stock Sold, Redeemed or Otherwise Disposed of During the Current Quarter

1	2	3	4	5	6	7	8	9	10	Change In Book/Adjusted Carrying Value					16	17	18	19	20	21	22
										11	12	13	14	15							
CUSIP Ident- ification	Description	For- eign	Disposal Date	Name of Purchaser	Number of Shares of Stock	Consid- eration	Par Value	Actual Cost	Prior Year Book/ Adjusted Carrying Value	Unrealized Valuation Increase/ (Decrease)	Current Year's (Amor- tization)/ Accretion	Current Year's Other Than Temporary Impairment Recogn- ized	Total Change in Book/ Adjusted Carrying Value (11 + 12 - 13)	Total Foreign Exchange Change in Book /Adjusted Carrying Value	Book/ Adjusted Carrying Value at Disposal Date	Foreign Exchange Gain (Loss) on Disposal	Realized Gain (Loss) on Disposal	Total Gain (Loss) on Disposal	Bond Interest/ Stock Dividends Received During Year	Stated Con- tractual Maturity Date	NAIC Desig- nation, NAIC Desig- nation Modifier and SVO Admini- strative Symbol
939336-2H-5	Washington Mutual MSC Mtg PT RMBS Ser 2005-CB1 CI 1A5 5.500% 03/25/35		06/01/2022	Paydown		174,131	174,131	175,355	174,234	.0	(103)	.0	(103)	.0	174,131	.0	.0	.0	4,009	03/25/2035	3.B FM
939336-2U-6	Washington Mutual MSC Mtg PT RMBS Ser 2005-1 CI 7A3 5.500% 03/25/35		06/01/2022	Paydown		3,563	7,423	7,488	7,423	.0	.0	.0	.0	.0	7,423	.0	(3,860)	(3,860)	.175	03/25/2035	5.B FM
939336-3H-4	Washington Mutual MSC Mtg PT RMBS Ser 2005-2 CI 1A1 5.500% 04/25/35		06/01/2022	Paydown		322,033	341,574	341,317	341,317	.0	.0	.0	.0	.0	341,317	.0	(19,284)	(19,284)	7,326	04/25/2035	4.B FM
939336-4Y-6	Washington Mutual MSC Mtg PT RMBS Ser 2005-3 CI 1CB1 5.500% 05/25/35		06/01/2022	Paydown		317,606	333,724	331,080	331,080	.0	.0	.0	.0	.0	331,080	.0	(13,475)	(13,475)	7,350	05/25/2035	3.B FM
939336-6F-5	Washington Mutual MSC Mtg PT RMBS Ser 2005-4 CI CB11 5.500% 06/25/35		06/01/2022	Paydown		88,255	97,431	97,765	97,585	.0	(6)	.0	(6)	.0	97,579	.0	(9,324)	(9,324)	2,258	06/25/2035	3.B FM
939336-6U-2	Washington Mutual MSC Mtg PT RMBS Ser 2005-4 CI 5A4 5.500% 06/25/35		06/01/2022	Paydown		41,790	45,296	45,417	45,259	.0	(12)	.0	(12)	.0	45,246	.0	(3,456)	(3,456)	1,038	06/25/2035	3.B FM
939344-AR-8	Washington Mutual Ait Ln Tr RMBS Ser 2006-4 CI 3A6 5.868% 05/25/36		06/01/2022	Paydown		55,916	56,141	44,185	44,185	.0	.0	.0	.0	.0	44,185	.0	11,731	11,731	870	05/25/2036	1.D FM
93934F-BQ-4	Washington Mutual MSC Mtg PT RMBS Ser 2005-7 CI 2CB5 5.500% 08/25/35		06/01/2022	Paydown		118,187	118,111	105,110	105,110	.0	.0	.0	.0	.0	105,110	.0	13,078	13,078	2,600	08/25/2035	1.D FM
93934F-CM-2	Washington Mutual MSC Mtg PT RMBS Ser 2005-8 CI 1A8 5.500% 10/25/35		06/01/2022	Paydown		874	1,445	1,457	1,450	.0	.0	.0	.0	.0	1,450	.0	(575)	(575)	.33	10/25/2035	2.B FM
93934F-HM-5	Washington Mutual MSC Mtg PT RMBS Ser 2005-11 CI A2 5.750% 01/25/36		06/01/2022	Paydown		11,296	17,972	17,733	17,789	.0	.1	.0	.1	.0	17,790	.0	(6,493)	(6,493)	361	01/25/2036	4.B FM
93934F-KZ-4	Washington Mutual MSC Mtg PT RMBS Ser 2006-1 CI 5CB1 5.750% 02/25/36		06/01/2022	Paydown		183,767	189,233	158,435	158,435	.0	.0	.0	.0	.0	158,435	.0	25,332	25,332	4,712	02/25/2036	1.D FM
93935G-AG-4	Washington Mutual Ait Ln Tr RMBS Ser 2006-6 CI 4A 6.975% 11/25/34		06/01/2022	Paydown		28,649	30,207	29,150	29,139	.0	.0	.0	.0	.0	29,139	.0	(490)	(490)	760	11/25/2034	1.D FM
93935H-AJ-6	Washington Mutual Ait Ln Tr RMBS Ser 2006-7 CI A6 4.057% 09/25/36		06/01/2022	Paydown		122,824	122,824	54,270	54,270	.0	68,554	.0	68,554	.0	122,824	.0	.0	.0	821	09/25/2036	1.D FM
94974B-GL-8	Wells Fargo & Co Sub Nt 4.300% 07/22/27		04/29/2022	Bank of America BISO Dealer		3,327,863	3,335,000	3,322,327	3,328,319	.0	361	.0	361	.0	3,328,681	.0	(817)	(817)	111,936	07/22/2027	2.B FE
94978#-AT-4	Wells Fargo Bank Northwest NA CTL Ser 2002 CI 20 6.650% 08/01/27		06/01/2022	Various		21,672	21,672	21,672	21,672	.0	.0	.0	.0	.0	21,672	.0	.0	.0	797	08/01/2027	2.B
94978#-AU-1	Wells Fargo Bank Northwest NA CTL MIRA Ls Bkd Ln 7.380% 05/15/32		06/15/2022	Various		143,373	143,373	150,111	146,415	.0	(3,042)	.0	(3,042)	.0	143,373	.0	.0	.0	4,412	05/15/2032	1.B
94978#-AX-5	Wells Fargo Bank Northwest NA CTL CVS Corp 6.640% 10/10/24		06/10/2022	Redemption	100.0000	24,185	24,185	24,185	24,185	.0	.0	.0	.0	.0	24,185	.0	.0	.0	670	10/10/2024	2.B
94978#-BC-0	Wells Fargo Bank Northwest NA CTL 6.599% 11/01/22		06/01/2022	Redemption	100.0000	264,060	264,060	264,060	264,060	.0	.0	.0	.0	.0	264,060	.0	.0	.0	7,355	11/01/2022	3.B
94980G-AK-7	Wells Fargo Home Equity Tr RMBS Ser 2004-2 CI A19 4.980% 04/25/34		06/01/2022	Paydown		5,433	5,433	5,306	5,379	.0	53	.0	53	.0	5,433	.0	.0	.0	118	04/25/2034	1.A FM
95002X-BA-2	Wells Fargo Comm Mtg Tr CMBS Ser 2020-C57 CI A1 0.903% 08/15/53		06/01/2022	Paydown		73,309	73,309	73,307	73,301	.0	.9	.0	.9	.0	73,309	.0	.0	.0	276	08/15/2053	1.A
93974#-AA-4	GIP Titanium Finco Pty Ltd. Sr Nt 2.800% 03/31/36		06/30/2022	Redemption	100.0000	107,397	107,397	107,397	.0	.0	.0	.0	.0	.0	107,397	.0	.0	.0	1,253	03/31/2036	2.B PL
00909U-AA-3	Air Canada LBASS EETC Ser 2020-2B 9.000% 10/01/25	A	04/01/2022			44,323	44,323	49,364	49,119	.0	(4,796)	.0	(4,796)	.0	44,323	.0	.0	.0	1,995	10/01/2025	2.C FE
000000-00-0	Emaar Sukuk Ltd Sr Nt MTN 3.635% 09/15/26	D	06/21/2022	Direct		1,688,866	1,740,000	1,771,243	1,768,801	.0	(2,601)	.0	(2,601)	.0	1,766,199	.0	(77,333)	(77,333)	45,226	09/15/2026	3.A FE
000000-00-0	Kuwait Projects Co Spc L Euro MTN 4.500% 02/23/27	D	06/17/2022	Direct		713,125	875,000	864,400	867,135	.0	573	.0	573	.0	867,708	.0	(154,583)	(154,583)	32,703	02/23/2027	3.C FE
000000-00-0	Banco GNB Sudameris SA Sub Nt Fix to Float 6.500% 04/03/27	D	06/09/2022	Direct		726,013	760,000	770,800	763,153	.0	(3,153)	.0	(3,153)	.0	760,000	.0	(33,988)	(33,988)	34,620	04/03/2027	4.A FE
000000-00-0	Airosa Finance SA Sr Nt 3.100% 06/25/27	D	04/22/2022	Direct		414,100	3,825,000	3,971,115	3,964,225	.0	(7,433)	.0	(7,433)	.0	3,956,792	.0	(3,542,692)	(3,542,692)	39,239	06/25/2027	5.C FE
000000-00-0	Credit Bank of Moscow Sub Nt 7.500% 10/05/27	D	04/22/2022	Direct		166,075	730,000	753,815	745,877	.0	(6,506)	.0	(6,506)	.0	739,371	.0	(573,296)	(573,296)	30,417	10/05/2027	4.A Z
000000-00-0	Braskem Netherlands Sr Nt 4.500% 01/10/28	D	05/24/2022	Direct		1,445,850	1,530,000	1,587,166	1,586,481	.0	(3,523)	.0	(3,523)	.0	1,582,958	.0	(137,108)	(137,108)	60,435	01/10/2028	2.C FE
000000-00-0	CSN Islands XI Corp Sr Nt 6.750% 01/28/28	D	04/28/2022	Direct		199,500	200,000	222,000	219,316	.0	(1,962)	.0	(1,962)	.0	217,354	.0	(17,854)	(17,854)	10,275	01/28/2028	3.B FE

STATEMENT AS OF JUNE 30, 2022 OF THE NATIONWIDE LIFE INSURANCE COMPANY

SCHEDULE D - PART 4

Show All Long-Term Bonds and Stock Sold, Redeemed or Otherwise Disposed of During the Current Quarter

CUSIP Ident- ification	Description	3 For- eign	4 Disposal Date	5 Name of Purchaser	6 Number of Shares of Stock	7 Consid- eration	8 Par Value	9 Actual Cost	10 Prior Year Book/ Adjusted Carrying Value	Change In Book/Adjusted Carrying Value					16 Book/ Adjusted Carrying Value at Disposal Date	17 Foreign Exchange Gain (Loss) on Disposal	18 Realized Gain (Loss) on Disposal	19 Total Gain (Loss) on Disposal	20 Bond Interest/ Stock Dividends Received During Year	21 Stated Con- tractual Maturity Date	22 NAIC Design- ation, NAIC Design- ation Modifier and SVO Admini- strative Symbol	
										11 Unrealized Valuation Increase/ (Decrease)	12 Current Year's (Amor- tization)/ Accretion	13 Current Year's Other Than Temporary Impairment Recog- nized	14 Total Change in Book/ Adjusted Carrying Value (11 + 12 - 13)	15 Total Foreign Exchange Change in Book /Adjusted Carrying Value								
.000000-00-0	Global Bank Corporation Sr Nt 5.250% 04/16/29	D	.06/23/2022	Direct		.749,592	796,000	.833,929	.831,016	.0	(2,338)	.0	(2,338)	.0	.828,678	.0	(79,086)	(79,086)	28,839	04/16/2029	3.A FE	
.000000-00-0	Globo Comunicacoes Sr Nt 4.875% 01/22/30	D	.04/20/2022	Direct		.715,163	.815,000	.797,338	.797,400	.0	.565	.0	.565	.0	.797,965	.0	(82,802)	(82,802)	29,722	01/22/2030	3.B FE	
.000000-00-0	MARB BondCo PLC Sr Nt 3.950% 01/29/31	D	.06/22/2022	Direct		.909,563	1,155,000	.964,425	.0	.0	2,037	.0	2,037	.0	.966,462	.0	(56,900)	(56,900)	18,376	01/29/2031	3.B FE	
.000000-00-0	ACWA Power Mgmt Invst Sec Nt 5.950% 12/15/39	D	.06/15/2022	Redemption 100.0000		.420	.420	.505	.501	.0	(81)	.0	(81)	.0	.420	.0	.0	.0	.13	12/15/2039	2.C FE	
.05968L-AL-6	Bancolumbia SA Sub Nt 4.625% 12/18/29	D	.06/09/2022	Direct		1,422,088	1,560,000	1,599,750	1,589,107	.0	(3,852)	.0	(3,852)	.0	1,585,254	.0	(163,167)	(163,167)	32,566	12/18/2029	3.C FE	
.11042C-AA-8	British Airways PTC Ser 2021-1 A PPT 2.900% 09/15/35	C	.06/15/2022	Redemption 100.0000		18,562	18,562	16,930	4,962	.0	1,632	.0	1,632	.0	18,562	.0	.0	.0	.171	09/15/2035	1.F FE	
.11042T-AA-1	British Airways Plc EETC 3.800% 09/20/31	C	.06/20/2022	Various		56,570	56,570	56,570	56,570	.0	.0	.0	.0	.0	56,570	.0	.0	.0	1,075	09/20/2031	1.F FE	
.11043X-AA-1	British Airways Plc EETC 3.300% 06/15/34	C	.06/15/2022	Various		318,614	318,614	318,614	318,614	.0	.0	.0	.0	.0	318,614	.0	.0	.0	5,102	06/15/2034	1.F FE	
.12642K-AB-0	CSN Islands XI Corp Sr Nt 6.750% 01/28/28	D	.05/03/2022	Direct		.685,538	690,000	745,970	737,393	.0	(4,017)	.0	(4,017)	.0	733,377	.0	(47,839)	(47,839)	35,654	01/28/2028	3.B FE	
.22113A-AB-1	Cosan Ltd Sr Nt 5.500% 09/20/29	D	.05/04/2022	Direct		.193,000	200,000	199,974	200,000	.0	.0	.0	.0	.0	200,000	.0	(7,000)	(7,000)	6,906	09/20/2029	3.C FE	
.279158-AN-9	Ecopetrol SA Sr Nt 6.875% 04/29/30	D	.05/10/2022	Direct		1,286,550	1,350,000	1,619,325	1,609,483	.0	(9,831)	.0	(9,831)	.0	1,599,652	.0	(313,102)	(313,102)	49,758	04/29/2030	3.A FE	
.377373-AD-7	Glaxosmithkline Cap Inc Co Gtd Nt 2.850% 05/08/22	C	.05/08/2022	Various		22,500,000	22,500,000	22,347,000	22,493,857	.0	6,143	.0	6,143	.0	22,500,000	.0	.0	.0	320,625	05/08/2022	1.F FE	
.44962L-AB-3	IHS Markit Ltd Sr Nt 4.750% 02/15/25	D	.04/12/2022	Tax Free Exchange		.0	.0	.0	.0	.0	.0	.0	.0	.0	.0	.0	.0	.0	30,875	02/15/2025	3.A FE	
.62947Q-AY-4	NXP BV Sr Nt 5.550% 12/01/28	D	.05/19/2022	Tax Free Exchange		9,742,419	8,683,000	10,092,066	9,799,436	.0	(57,017)	.0	(57,017)	.0	9,742,419	.0	.0	.0	224,890	12/01/2028	2.B FE	
.62954H-AA-6	NXP BV Sr Nt 3.875% 06/18/26	D	.05/19/2022	Tax Free Exchange		6,746,506	6,500,000	6,883,480	6,768,967	.0	(22,461)	.0	(22,461)	.0	6,746,506	.0	.0	.0	105,648	06/18/2026	2.B FE	
.62954H-AB-4	NXP BV Sr Nt 4.300% 06/18/29	D	.05/19/2022	Various		50,006,565	45,407,000	50,900,800	50,239,860	.0	(233,295)	.0	(233,295)	.0	50,006,565	.0	.0	.0	818,966	06/18/2029	2.B FE	
.62954H-AC-2	NXP BV Sr Nt 3.150% 05/01/27	D	.05/19/2022	Tax Free Exchange		8,648,815	8,000,000	8,813,160	8,698,541	.0	(49,726)	.0	(49,726)	.0	8,648,815	.0	.0	.0	138,600	05/01/2027	2.B FE	
.62954H-AD-0	NXP BV/NXP FDG/NXP USA Sr Nt 3.400% 05/01/30	D	.05/19/2022	Tax Free Exchange		15,096,977	14,090,000	15,209,878	15,142,154	.0	(45,177)	.0	(45,177)	.0	15,096,977	.0	.0	.0	263,483	05/01/2030	2.B FE	
.62954H-AF-5	NXP BV Sr Nt 3.250% 05/11/41	D	.05/19/2022	Tax Free Exchange		2,097,824	2,000,000	2,100,620	2,099,339	.0	(1,516)	.0	(1,516)	.0	2,097,824	.0	.0	.0	33,944	05/11/2041	2.B FE	
.62954H-AG-3	NXP BV/NXP FDG/NXP USA Sr Nt 2.500% 05/11/31	D	.05/19/2022	Tax Free Exchange		8,872,251	8,900,000	8,869,473	8,871,209	.0	1,042	.0	1,042	.0	8,872,251	.0	.0	.0	116,194	05/11/2031	2.B FE	
.71647N-BJ-7	Petrobras Global Finance Sr Nt 5.500% 06/10/51	D	.06/17/2022	Direct		1,045,903	1,350,000	1,280,995	1,281,202	.0	.410	.0	.410	.0	1,281,612	.0	(235,709)	(235,709)	39,541	06/10/2051	3.C FE	
.71654Q-BX-9	Petroleos Mexicanos Sr Nt 5.625% 01/23/46	D	.05/18/2022	Direct		1,070,950	1,600,000	1,307,950	1,310,868	.0	1,727	.0	1,727	.0	1,312,595	.0	(241,645)	(241,645)	73,435	01/23/2046	3.C FE	
.83638R-AA-5	Sociedad Concesionaria Auto Sr Nt 6.223% 12/15/26	C	.06/15/2022	Redemption 100.0000		.425,000	425,000	.425,000	.425,000	.0	.0	.0	.0	.0	.425,000	.0	.0	.0	13,224	12/15/2026	2.A FE	
.88165F-AG-7	Teva Pharm Fin BV Sr Nt 2.950% 12/18/22	C	.04/12/2022	Barclays Capital Inc		1,617,870	1,626,000	1,622,781	1,625,648	.0	103	.0	103	.0	1,625,751	.0	(7,881)	(7,881)	15,456	12/18/2022	3.C FE	
.G0566*-AC-3	Argiva PP Fin Plc Gtd Sec Nt Ser 3 4.385% 06/29/29	B	.06/30/2022	Redemption 100.0000		.982,034	.982,034	1,369,751	1,091,220	.0	.0	.0	.0	278,531	.982,034	(387,717)	.0	(387,717)	12,533	06/29/2029	2.A FE	
.G4273*-AK-1	Hamerson plc Sr Nt Ser B 1.320% 01/11/24	B	.04/06/2022	Call 100.0000		9,445,524	9,445,524	9,116,977	9,856,426	.0	.0	.0	.0	(739,449)	9,445,524	328,548	.0	328,548	94,474	01/11/2024	2.C	
.L8038*-AA-4	SBM Boleia Priv Pl Nt 5.500% 09/15/27	C	.06/15/2022	Redemption 100.0000		.296,000	.296,000	.296,000	.296,000	.0	.0	.0	.0	.0	.296,000	.0	.0	.0	.8,140	09/15/2027	3.C	
.Q3629F-AF-0	ETSA Utilities Finance Pty Ltd Sr Nt 3.290% 06/04/22	D	.06/04/2022	Maturity		6,000,000	6,000,000	6,000,000	6,000,000	.0	.0	.0	.0	.0	6,000,000	.0	.0	.0	98,700	06/04/2022	1.G	
1109999999. Subtotal - Bonds - Industrial and Miscellaneous (Unaffiliated)											48,132	(11,414,363)	92,110	(11,458,341)	(460,918)	799,128,031	(59,169)	(6,818,309)	(6,877,478)	18,968,875	XXX	XXX
.000000-00-0	Frontline Technologies Gr LL Delayed Draw Term Ln Nt 11 7.482% 09/18/23		.05/20/2022	Redemption 100.0000		2,012	2,012	2,012	.0	.0	.0	.0	.0	.0	2,012	.0	.0	.0	.7	09/18/2023	3.C PL	
.000000-00-0	Gerson Lehrman Group 2nd Amend Incremental Term Ln 5.074% 12/15/24		.06/30/2022	Redemption 100.0000		13,281	13,281	13,281	13,281	.0	.0	.0	.0	.0	13,281	.0	.0	.0	.489	12/15/2024	4.A Z	
.000000-00-0	Aceto Corp 1st Lien Term Ln Nt 1 7.152% 04/29/25		.06/30/2022	Redemption 100.0000		3,750	3,750	3,675	3,677	.0	.73	.0	.73	.0	3,750	.0	.0	.0	.145	04/29/2025	4.A Z	
.000000-00-0	Retail Services WIS Corp Intial Term Ln Nt 1 9.000% 05/20/25		.06/30/2022	Redemption 100.0000		35,105	35,105	34,438	34,470	.0	.635	.0	.635	.0	35,105	.0	.0	.0	1,545	05/20/2025	4.B Z	
.000000-00-0	Seal for Life Industries LLC Term Ln Nt 1 8.690% 06/23/25		.06/30/2022	Redemption 100.0000		2,500	2,500	2,450	2,451	.0	.49	.0	.49	.0	2,500	.0	.0	.0	.111	06/23/2025	4.B Z	
.000000-00-0	Animal Supply Company New 1st Lien Term Ln Nt 1 9.782% 08/14/25		.06/30/2022	Redemption 100.0000		1,055	1,055	.903	.901	.0	.138	.0	.138	.0	1,055	.0	.0	.0	.17	08/14/2025	5.B Z	
.000000-00-0	Spectrum Auto (CC SAG Acq) Revolver Nt 1 6.717% 10/02/25		.04/29/2022	Redemption 100.0000		88,238	88,238	88,238	.0	.0	.0	.0	.0	.0	88,238	.0	.0	.0	.0	10/02/2025	4.B PL	

E05.20

STATEMENT AS OF JUNE 30, 2022 OF THE NATIONWIDE LIFE INSURANCE COMPANY

SCHEDULE D - PART 4

Show All Long-Term Bonds and Stock Sold, Redeemed or Otherwise Disposed of During the Current Quarter

1	2	3	4	5	6	7	8	9	10	Change In Book/Adjusted Carrying Value					16	17	18	19	20	21	22
										11	12	13	14	15							
CUSIP Identification	Description	For- eign	Disposal Date	Name of Purchaser	Number of Shares of Stock	Consid- eration	Par Value	Actual Cost	Prior Year Book/ Adjusted Carrying Value	Unrealized Valuation Increase/ (Decrease)	Current Year's (Amor- tization)/ Accretion	Current Year's Other Than Temporary Impairment Recogn- ized	Total Change in Book/ Adjusted Carrying Value (11 + 12 - 13)	Total Foreign Exchange Change in Book /Adjusted Carrying Value	Book/ Adjusted Carrying Value at Disposal Date	Foreign Exchange Gain (Loss) on Disposal	Realized Gain (Loss) on Disposal	Total Gain (Loss) on Disposal	Bond Interest/ Stock Dividends Received During Year	Stated Con- tractual Maturity Date	NAIC Desig- nation, NAIC Desig- nation Modifier and SVO Admini- strative Symbol
..000000-00-0	Pye Barker Company 1st Lien Term Ln Nt 1 7.031% 11/26/25		06/30/2022	Redemption 100.0000		7,558	7,558	7,558	7,558	.0	.0	.0	.0	.0	7,558	.0	.0	.0	.242	11/26/2025	4.B Z
..000000-00-0	Essential Services Hldg Corp 4th Amendment DD Term Ln Nt 1 6.750% 11/16/26		06/30/2022	Redemption 100.0000		269	269	269	.0	.0	.0	.0	.0	.0	269	.0	.0	.0	.38	11/16/2026	4.A Z
..000000-00-0	Oil Changer Inc Delayed Draw Term Ln Nt 2 7.988% 02/08/27		06/30/2022	Redemption 100.0000		169	169	169	.0	.0	.0	.0	.0	.0	169	.0	.0	.0	.3	02/08/2027	4.C Z
..000000-00-0	Oil Changer Inc Delayed Draw Term Ln Nt 1 8.121% 02/08/27		05/10/2022	Redemption 100.0000		476	476	466	.0	.0	10	.0	10	.0	476	.0	.0	.0	.6	02/08/2027	4.C Z
..000000-00-0	Oil Changer Inc Term Ln Nt 1 8.121% 02/08/27		06/30/2022	Redemption 100.0000		2,661	2,661	2,608	.0	.0	53	.0	53	.0	2,661	.0	.0	.0	.61	02/08/2027	4.C Z
..000000-00-0	Oil Changer Inc Delayed Draw Term Ln Nt 4 8.904% 02/08/27		06/30/2022	Redemption 100.0000		445	445	445	.0	.0	.0	.0	.0	.0	445	.0	.0	.0	.1	02/08/2027	4.C Z
..000000-00-0	Oil Changer Inc Delayed Draw Term Ln Nt 3 8.988% 02/08/27		06/30/2022	Redemption 100.0000		508	508	508	.0	.0	.0	.0	.0	.0	508	.0	.0	.0	.3	02/08/2027	4.C Z
..000000-00-0	Hudson Technologies Inc Term Ln Nt 1 8.581% 05/02/27		06/30/2022	Redemption 100.0000		518,555	518,555	518,555	.0	.0	.0	.0	.0	.0	518,555	.0	.0	.0	2,866	05/02/2027	4.B FE
..000000-00-0	Patriot Growth Insurance Svcs Delayed Draw Term Ln Nt 2 6.948% 10/14/27		05/19/2022	Tax Free Exchange		88,391	88,391	88,391	.0	.0	.0	.0	.0	.0	88,391	.0	.0	.0	.0	10/14/2027	4.A Z
..000000-00-0	Harvey Tool Co LLC New Term Ln Nt 1 6.714% 10/21/27		06/30/2022	Redemption 100.0000		2,056	2,056	2,056	2,056	.0	.0	.0	.0	.0	2,056	.0	.0	.0	.68	10/21/2027	3.A PL
..000000-00-0	Boats Group LLC Term Ln Nt 1 8.286% 11/02/27		06/30/2022	Redemption 100.0000		2,500	2,500	2,438	2,439	.0	61	.0	61	.0	2,500	.0	.0	.0	134	11/02/2027	5.B Z
..000000-00-0	SitusAMC Holdings Corp Term Ln Nt 1 7.345% 12/20/27		06/30/2022	Redemption 100.0000		3,750	3,750	3,713	3,713	.0	37	.0	37	.0	3,750	.0	.0	.0	130	12/20/2027	4.A Z
..000000-00-0	Galway Borrower LLC Delayed Draw Term Ln Nt 5 6.310% 12/22/27		06/17/2022	Tax Free Exchange		47,378	47,378	47,378	.0	.0	.0	.0	.0	.0	47,378	.0	.0	.0	141	12/22/2027	3.B PL
..000000-00-0	Archkey Holdings 1st Lien Term Ln Nt 1 6.489% 06/30/28		04/29/2022	Tax Free Exchange		7,432	7,500	7,425	7,429	.0	3	.0	3	.0	7,432	.0	.0	.0	228	06/30/2028	4.B FE
..000000-00-0	Archkey Holdings 1st Lien Term Ln Nt 4 6.902% 06/30/28		06/30/2022	Redemption 100.0000		7,500	7,500	7,432	.0	.0	68	.0	68	.0	7,500	.0	.0	.0	80	06/30/2028	4.B FE
..000000-00-0	EisnerAmper Term Ln B Nt 1 5.306% 07/28/28		06/30/2022	Redemption 100.0000		3,766	3,766	3,600	.0	.0	166	.0	166	.0	3,766	.0	.0	.0	17	07/28/2028	4.B FE
..000000-00-0	Flexsys Inc Term Ln Nt 1 6.916% 08/12/28		06/30/2022	Redemption 100.0000		20,000	20,000	19,600	19,607	.0	393	.0	393	.0	20,000	.0	.0	.0	786	08/12/2028	4.B FE
..000000-00-0	Denali Buyerco Delayed Draw Term Ln Nt 2 6.845% 09/15/28		06/30/2022	Redemption 100.0000		694	694	694	.0	.0	.0	.0	.0	.0	694	.0	.0	.0	.7	09/15/2028	4.B Z
..000000-00-0	Denali Buyerco Term Ln Nt 2 7.411% 09/15/28		06/30/2022	Redemption 100.0000		6,488	6,488	6,488	.0	.0	.0	.0	.0	.0	6,488	.0	.0	.0	185	09/15/2028	4.B Z
..000000-00-0	Denali Buyerco Delayed Draw Term Ln #2 Nt 1 7.536% 09/15/28		06/30/2022	Redemption 100.0000		868	868	868	.0	.0	.0	.0	.0	.0	868	.0	.0	.0	27	09/15/2028	4.B Z
..000000-00-0	Denali Buyerco Delayed Draw Term Ln Nt 1 7.666% 09/15/28		06/30/2022	Redemption 100.0000		306	306	306	.0	.0	.0	.0	.0	.0	306	.0	.0	.0	31	09/15/2028	4.B Z
..000000-00-0	Denali Buyerco Term Ln Nt 1 7.829% 09/15/28		06/30/2022	Redemption 100.0000		21,984	21,984	21,984	.0	.0	.0	.0	.0	.0	21,984	.0	.0	.0	635	09/15/2028	4.B Z
..000000-00-0	CPI Buyer LLC Delayed Draw Term Ln Nt 1 7.075% 11/01/28		06/30/2022	Redemption 100.0000		538	538	538	538	.0	.0	.0	.0	.0	538	.0	.0	.0	16	11/01/2028	4.B Z
..000000-00-0	CPI Buyer LLC Term Ln Nt 1 7.075% 11/01/28		06/29/2022	Redemption 100.0000		17,565	17,565	17,565	17,565	.0	.0	.0	.0	.0	17,565	.0	.0	.0	552	11/01/2028	4.B Z
..00216C-AD-5	AQ Sunshine Inc aka Relation Term Ln Nt 1 7.383% 04/15/25		06/30/2022	Redemption 100.0000		3,907	3,907	3,848	3,872	.0	35	.0	35	.0	3,907	.0	.0	.0	139	04/15/2025	3.B PL
..00216C-AF-0	AQ Sunshine Inc aka Relation Term Ln B Nt 1 8.250% 04/15/25		06/30/2022	Redemption 100.0000		578	578	574	574	.0	4	.0	4	.0	578	.0	.0	.0	32	04/15/2025	3.B FE
..00228*-AA-4	ATI Restoration LLC 1st Lien Term Ln Nt 1 6.489% 07/31/26		06/30/2022	Redemption 100.0000		2,228	2,228	2,172	2,183	.0	45	.0	45	.0	2,228	.0	.0	.0	48	07/31/2026	2.B Z

STATEMENT AS OF JUNE 30, 2022 OF THE NATIONWIDE LIFE INSURANCE COMPANY

SCHEDULE D - PART 4

Show All Long-Term Bonds and Stock Sold, Redeemed or Otherwise Disposed of During the Current Quarter

1	2	3	4	5	6	7	8	9	10	Change In Book/Adjusted Carrying Value					16	17	18	19	20	21	22
										11	12	13	14	15							
CUSIP Identification	Description	For- eign	Disposal Date	Name of Purchaser	Number of Shares of Stock	Consid- eration	Par Value	Actual Cost	Prior Year Book/ Adjusted Carrying Value	Unrealized Valuation Increase/ (Decrease)	Current Year's (Amor- tization)/ Accretion	Current Year's Other Than Temporary Impairment Recog- nized	Total Change in Book/ Adjusted Carrying Value (11 + 12 - 13)	Total Foreign Exchange Change in Book /Adjusted Carrying Value	Book/ Adjusted Carrying Value at Disposal Date	Foreign Exchange Gain (Loss) on Disposal	Realized Gain (Loss) on Disposal	Total Gain (Loss) on Disposal	Bond Interest/ Stock Dividends Received During Year	Stated Con- tractual Maturity Date	NAIC Desig- nation, NAIC Desig- nation Modifier and SVO Admini- strative Symbol
..00228*-AB-2	ATI Restoration LLC 1st Lien DD Term Ln Nt 3 6.294% 07/31/26		06/30/2022	Redemption 100.0000		37	37	37	37	0	0	0	0	0	37	0	0	0	1	07/31/2026	1.F PL
..00228*-AB-2	ATI Restoration LLC 1st Lien DD Term Ln Nt 4 6.475% 07/31/26		06/30/2022	Redemption 100.0000		134	134	134	134	0	0	0	0	0	134	0	0	0	4	07/31/2026	1.F PL
..00228*-AB-2	ATI Restoration LLC 1st Lien DD Term Ln Nt 2 6.489% 07/31/26		06/30/2022	Redemption 100.0000		128	128	126	126	0	1	0	1	0	128	0	0	0	4	07/31/2026	1.F PL
..00228*-AB-2	ATI Restoration LLC 1st Lien DD Term Ln Nt 5 6.938% 07/31/26		06/30/2022	Redemption 100.0000		223	223	223	223	0	0	0	0	0	223	0	0	0	6	07/31/2026	1.F PL
..00228*-AB-2	ATI Restoration LLC 1st Lien DD Term Ln Nt 1 7.500% 07/31/26		06/30/2022	Redemption 100.0000		250	250	248	208	0	2	0	2	0	250	0	0	0	21	07/31/2026	1.F PL
..00435U-AB-4	Worldwide Express Inc Initial Term Ln Nt 1 5.000% 07/23/28		06/30/2022	Redemption 100.0000		5,175	5,175	5,131	5,133	0	42	0	42	0	5,175	0	0	0	134	07/23/2028	4.C FE
..00797*-AA-5	Aero Operating LLC Term Ln Nt 1 7.620% 02/07/26		04/01/2022	Redemption 100.0000		2,333	2,333	2,274	2,290	0	43	0	43	0	2,333	0	0	0	64	02/07/2026	3.A PL
..00797*-AB-3	Aero Operating LLC Delayed Draw Term Ln Nt 1 8.000% 02/07/26		04/01/2022	Redemption 100.0000		668	668	668	668	0	0	0	0	0	668	0	0	0	27	02/07/2026	3.A PL
..00797*-AB-3	Aero Operating LLC Delayed Draw Term Ln Nt 2 8.098% 02/07/26		04/01/2022	Redemption 100.0000		95	95	95	95	0	0	0	0	0	95	0	0	0	1	02/07/2026	3.A PL
..01370*-AA-4	Alcami Holdings LLC 1st Lien Term Ln Nt 1 5.825% 07/12/25		06/30/2022	Redemption 100.0000		3,750	3,750	3,647	3,693	0	57	0	57	0	3,750	0	0	0	86	07/12/2025	5.A FE
..01451*-AA-0	Alera Group Term Ln Nt 1 7.166% 09/30/27 Alera Group Delayed Draw Term Ln Nt 1		06/30/2022	Various		7,345	7,345	7,345	7,345	0	0	0	0	0	7,345	0	0	0	227	09/30/2027	2.C PL
..01451*-AB-8	7.152% 09/30/27		06/30/2022	Various		2,016	2,016	2,016	571	0	0	0	0	0	2,016	0	0	0	55	09/30/2027	2.C PL
..02358*-AA-0	AmerCareRoyal LLC Term Ln Nt 1 6.666% 11/25/25		04/01/2022	Redemption 100.0000		8,277	8,277	8,113	8,164	0	114	0	114	0	8,277	0	0	0	124	11/25/2025	4.B Z
..03979*-AA-9	US Metals Bidco Term Ln Nt 1 8.250% 07/20/26		06/30/2022	Redemption 100.0000		7,500	7,500	7,275	7,319	0	181	0	181	0	7,500	0	0	0	317	07/20/2026	3.B PL
..04011*-AA-7	Argenbright Holdings LLC Term Ln Nt 1 7.666% 11/30/27		06/30/2022	Various		3,697	3,697	3,697	3,697	0	0	0	0	0	3,697	0	0	0	129	11/30/2027	2.C PL
..04279*-AA-4	Arrowhead Holdco Co Term Ln Nt 1 6.075% 08/31/27		06/30/2022	Various		5,592	5,592	5,592	3,756	0	0	0	0	0	5,592	0	0	0	133	08/31/2027	4.A PL
..04279*-AB-2	Arrowhead Holdco Co Delayed Term Ln Nt 1 5.824% 08/31/27		06/30/2022	Various		574	574	573	129	0	1	0	1	0	574	0	0	0	9	08/31/2027	4.A PL
..04279*-AB-2	Arrowhead Holdco Co Delayed Term Ln Nt 2 5.824% 08/31/27		04/15/2022	Various		176,840	176,840	176,840	53,982	0	0	0	0	0	176,840	0	0	0	1,553	08/31/2027	4.A PL
..04279*-AC-0	Arrowhead Holdco Co Redhawk DD Term Ln Nt 1 6.329% 08/31/27		06/30/2022	Various		660	660	647	648	0	13	0	13	0	660	0	0	0	19	08/31/2027	4.A PL
..05462*-AA-6	AxiomSL Group Term Loan Nt 1 8.250% 12/03/27		06/30/2022	Redemption 100.0000		12,438	12,438	12,313	12,320	0	118	0	118	0	12,438	0	0	0	444	12/03/2027	4.B IF
..05524*-AA-0	20 Gates Goodleap Class A-2 Nt 1 4.250% 12/17/31		06/21/2022	Redemption 100.0000		59,215	59,215	59,215	0	0	0	0	0	0	59,215	0	0	0	319	12/17/2031	1.A Z
..05613*-AA-4	TVG-BHG Incremental Term Ln Nt 1 5.678% 12/19/24		06/30/2022	Redemption 100.0000		3,083	3,083	3,083	3,083	0	0	0	0	0	3,083	0	0	0	97	12/19/2024	5.B GI
..05613*-AA-4	TVG-BHG Incremental Term Ln Nt 2 6.305% 12/19/24		06/30/2022	Redemption 100.0000		38,012	38,012	38,012	38,012	0	0	0	0	0	38,012	0	0	0	1,139	12/19/2024	5.B GI
..05948*-AA-0	Bamboo Purchaser Inc Term Ln Nt 1 8.250% 11/05/27		06/30/2022	Various		3,656	3,656	3,656	3,656	0	0	0	0	0	3,656	0	0	0	156	11/05/2027	2.B PL
..05948*-AB-8	Bamboo Purchaser Inc Delayed Draw Term Ln Nt 1 8.030% 11/05/27		06/30/2022	Various		430	430	430	430	0	0	0	0	0	430	0	0	0	23	11/05/2027	2.B PL
..06683*-AC-3	Banyan Software Holdings 2nd Amendment Term Ln Nt 1 8.753% 12/16/27		06/30/2022	Various		786	786	786	786	0	0	0	0	0	786	0	0	0	40	12/16/2027	4.A Z
..08192C-A*-7	Benefytt Technologies Inc Term Ln Nt 1 8.003% 08/12/27		06/30/2022	Various		3,224	3,224	3,160	3,164	0	61	0	61	0	3,224	0	0	0	126	08/12/2027	1.F PL

STATEMENT AS OF JUNE 30, 2022 OF THE NATIONWIDE LIFE INSURANCE COMPANY

SCHEDULE D - PART 4

Show All Long-Term Bonds and Stock Sold, Redeemed or Otherwise Disposed of During the Current Quarter

1	2	3	4	5	6	7	8	9	10	Change In Book/Adjusted Carrying Value					16	17	18	19	20	21	22
										11	12	13	14	15							
CUSIP Ident- ification	Description	For- eign	Disposal Date	Name of Purchaser	Number of Shares of Stock	Consid- eration	Par Value	Actual Cost	Prior Year Book/ Adjusted Carrying Value	Unrealized Valuation Increase/ (Decrease)	Current Year's (Amor- tization)/ Accretion	Current Year's Other Than Temporary Impairment Recog- nized	Total Change in Book/ Adjusted Carrying Value (11 + 12 - 13)	Total Foreign Exchange Change in Book /Adjusted Carrying Value	Book/ Adjusted Value at Disposal Date	Foreign Exchange Gain (Loss) on Disposal	Realized Gain (Loss) on Disposal	Total Gain (Loss) on Disposal	Bond Interest/ Stock Dividends Received During Year	Stated Con- tractual Maturity Date	NAIC Desig- nation, NAIC Desig- nation Modifier and SVO Admini- strative Symbol
..09788H-AN-1	Advanced Infusion Solutions Last Out Term Ln Nt 1 6.303% 06/27/24		06/30/2022	Redemption 100.0000		33,050	33,050	32,371	32,669	0	381	0	381	0	33,050	0	0	0	1,108	06/27/2024	4.A PL
..10483*-AA-3	Bragg Live Food Products LLC Term Ln Nt 1 7.471% 03/11/24		06/30/2022	Redemption 100.0000		5,096	5,096	4,985	5,043	0	53	0	53	0	5,096	0	0	0	186	03/11/2024	2.C PL
..12721#-AC-3	CVP Holdco Inc Delayed Draw TL Nt 1 7.916% 09/13/27		06/30/2022	Redemption 100.0000		2,960	2,960	2,956	2,957	0	3	0	3	0	2,960	0	0	0	108	09/13/2027	3.B PL
..12745#-AA-9	Spectrum Auto (CC SAG Acq) New Term Ln Nt 1 8.000% 10/02/25		06/30/2022	Redemption 100.0000		7,969	7,969	7,850	7,862	0	107	0	107	0	7,969	0	0	0	266	10/02/2025	4.C
..12745#-AB-7	Spectrum Auto (CC SAG Acq) Delayed Draw Term Ln Nt 1 7.982% 10/02/25		06/30/2022	Redemption 100.0000		668	668	668	118	0	0	0	0	0	668	0	0	0	23	10/02/2025	4.B PL
..12745#-AB-7	Spectrum Auto (CC SAG Acq) Delayed Draw Term Ln Nt 6 8.000% 10/02/25		06/30/2022	Redemption 100.0000		437	437	437	0	0	0	0	0	0	437	0	0	0	6	10/02/2025	4.B PL
..14078@-AA-4	Capstone Logistics Acq 1st Lien Term Ln Nt 1 6.416% 12/15/24		06/30/2022	Redemption 100.0000		12,505	12,505	12,389	12,417	0	88	0	88	0	12,505	0	0	0	362	12/15/2024	3.A IF
..14078@-AB-2	Capstone Logistics Acq Delayed Draw Term Ln Nt 1 6.416% 12/15/24		06/30/2022	Redemption 100.0000		728	728	728	728	0	0	0	0	0	728	0	0	0	25	12/15/2024	4.B PL
..14173@-AA-8	CarePathrx Midco Inc Term Ln Nt 1 7.975% 05/14/25		06/30/2022	Redemption 100.0000		10,811	10,811	10,541	10,618	0	193	0	193	0	10,811	0	0	0	295	05/14/2025	4.A PL
..14880@-AH-4	Catalent Pharma Solutions Inc Term Ln B-3 Nt 1 3.612% 05/17/26		06/30/2022	Redemption 100.0000		5,288	5,288	5,275	5,276	0	13	0	13	0	5,288	0	0	0	74	05/17/2026	3.A FE
..16117L-BX-6	Charter Communications Inc Term Ln B-2 Nt 1 3.416% 02/01/27		06/16/2022	Bank of America B1SD Dealer		14,498,551	14,772,727	14,487,121	14,532,099	0	18,475	0	18,475	0	14,550,574	0	(52,023)	(52,023)	144,703	02/01/2027	2.C FE
..21079#-AC-2	Continental Acq Holdings LLC Term Ln 2021-B Nt 1 9.000% 12/22/27		06/30/2022	Redemption 100.0000		3,594	3,594	3,594	3,594	0	0	0	0	0	3,594	0	0	0	138	12/22/2027	3.A PL
..23363#-AC-3	DRS Holdings Inc Incremental Term Ln Nt 1 7.416% 11/01/25		06/30/2022	Redemption 100.0000		38,095	38,095	37,143	37,248	0	848	0	848	0	38,095	0	0	0	1,115	11/01/2025	3.A PL
..25403#-AU-0	Diligent Corp Term Ln B-3 Nt 1 8.000% 08/04/25		06/30/2022	Redemption 100.0000		3,000	3,000	2,970	2,974	0	26	0	26	0	3,000	0	0	0	102	08/04/2025	3.C PL
..26887@-AA-9	EP Wealth Advisors LLC Term Ln Nt 1 7.500% 09/04/26		06/30/2022	Redemption 100.0000		1,364	1,364	1,330	1,336	0	28	0	28	0	1,364	0	0	0	38	09/04/2026	1.F PL
..26887@-AB-7	EP Wealth Advisors LLC Delayed Draw Term Ln Nt 2 6.694% 09/04/26		06/30/2022	Redemption 100.0000		1,093	1,093	1,093	1,093	0	0	0	0	0	1,093	0	0	0	30	09/04/2026	1.F PL
..26887@-AB-7	EP Wealth Advisors LLC Delayed Draw Term Ln Nt 3 6.698% 09/04/26		06/30/2022	Various		1,008	1,008	1,008	1,008	0	0	0	0	0	1,008	0	0	0	28	09/04/2026	1.F PL
..26887@-AB-7	EP Wealth Advisors LLC Delayed Draw Term Ln Nt 1 6.756% 09/04/26		06/30/2022	Redemption 100.0000		325	325	321	322	0	3	0	3	0	325	0	0	0	29	09/04/2026	1.F PL
..26888#-AA-0	EPS NASS Parent Inc Term Ln Nt 1 8.000% 04/19/28		06/30/2022	Redemption 100.0000		2,727	2,727	2,673	2,677	0	50	0	50	0	2,727	0	0	0	93	04/19/2028	2.C PL
..28622@-AA-5	Elevation Services Holding LLC Term Ln Nt 1 7.563% 12/18/26		06/30/2022	Redemption 100.0000		1,286	1,286	1,254	1,258	0	28	0	28	0	1,286	0	0	0	46	12/18/2026	3.A PL
..28622@-AB-3	Elevation Services Holding LLC Delayed Draw Term Ln Nt 2 6.739% 12/18/26		06/30/2022	Redemption 100.0000		85	85	85	85	0	0	0	0	0	85	0	0	0	3	12/18/2026	3.A PL
..28622@-AB-3	Elevation Services Holding LLC Delayed Draw Term Ln Nt 1 6.786% 12/18/26		06/30/2022	Redemption 100.0000		1,629	1,629	1,629	1,629	0	0	0	0	0	1,629	0	0	0	57	12/18/2026	3.A PL
..29279U-AB-2	Endure Digital Inc Term Ln Nt 1 4.524% 02/10/28		06/30/2022	Redemption 100.0000		15,000	15,000	14,925	14,931	0	69	0	69	0	15,000	0	0	0	535	02/10/2028	4.B FE
..29286J-AC-6	Engineered Components Sys Initial Term Ln Nt 1 7.120% 08/02/28		06/30/2022	Redemption 100.0000		2,031	2,031	1,990	1,535	0	39	0	39	0	2,031	0	0	0	73	08/02/2028	4.C FE
..29668#-AC-2	Essential Services Hldg Corp Delayed Draw Term Ln Nt 3 6.750% 04/30/27		06/30/2022	Redemption 100.0000		7,500	7,500	7,410	7,341	0	87	0	87	0	7,500	0	0	0	255	04/30/2027	3.B PL
..29688#-AC-2	Essential Services Hldg Corp Delayed Draw 3rd Amen Nt 1 6.750% 07/20/30		06/30/2022	Redemption 100.0000		15,000	15,000	14,982	9,739	0	18	0	18	0	15,000	0	0	0	419	07/20/2030	3.B PL
..35041@-AU-9	Foundation Risk Partners Corp 1st Lien Term Ln Nt 1 7.032% 04/14/28		06/30/2022	Redemption 100.0000		1,702	1,702	1,702	0	0	0	0	0	0	1,702	0	0	0	19	04/14/2028	4.A Z

STATEMENT AS OF JUNE 30, 2022 OF THE NATIONWIDE LIFE INSURANCE COMPANY

SCHEDULE D - PART 4

Show All Long-Term Bonds and Stock Sold, Redeemed or Otherwise Disposed of During the Current Quarter

1	2	3	4	5	6	7	8	9	10	Change In Book/Adjusted Carrying Value					16	17	18	19	20	21	22
										11	12	13	14	15							
CUSIP Identification	Description	For- eign	Disposal Date	Name of Purchaser	Number of Shares of Stock	Consid- eration	Par Value	Actual Cost	Prior Year Book/ Adjusted Carrying Value	Unrealized Valuation Increase/ (Decrease)	Current Year's (Amor- tization)/ Accretion	Current Year's Other Than Temporary Impairment Recog- nized	Total Change in Book/ Adjusted Carrying Value (11 + 12 - 13)	Total Foreign Exchange Change in Book /Adjusted Carrying Value	Book/ Adjusted Carrying Value at Disposal Date	Foreign Exchange Gain (Loss) on Disposal	Realized Gain (Loss) on Disposal	Total Gain (Loss) on Disposal	Bond Interest/ Stock Dividends Received During Year	Stated Con- tractual Maturity Date	NAIC Desig- nation, NAIC Desig- nation Modifier and SVO Admini- strative Symbol
35042#-AC-6	Foundation Consumer Brands Term Ln Nt 1 6.900% 02/12/27		05/31/2022	Redemption 100.0000		38,204	38,204	37,249	37,364	.0	.841	.0	841	.0	38,204	.0	.0	.0	.862	02/12/2027	2.C PL
35921#-AA-6	Frontline Technologies Gr LL Term Ln Nt 1 6.489% 09/18/23		05/20/2022	Redemption 100.0000		28,932	28,932	27,877	28,585	.0	.347	.0	347	.0	28,932	.0	.0	.0	1,024	09/18/2023	3.C PL
35921#-AA-6	Frontline Technologies Gr LL Term Ln Nt 1 6.489% 09/18/23		04/29/2022	Tax Free Exchange Redemption 100.0000		9,968	10,067	9,700	9,946	.0	.22	.0	22	.0	9,968	.0	.0	.0	322	09/18/2023	3.C PL
35921#-AA-8	Frontline Technologies Gr LL Term Ln Nt 11 6.902% 09/18/23		05/20/2022	Redemption 100.0000		10,067	10,067	9,968	.0	.0	.99	.0	99	.0	10,067	.0	.0	.0	.37	09/18/2023	3.C PL
35921#-AC-4	Frontline Technologies Gr LL Delayed Draw Term Ln Nt 1 6.489% 09/18/23		05/20/2022	Redemption 100.0000		5,782	5,782	5,782	5,782	.0	.0	.0	.0	.0	5,782	.0	.0	.0	205	09/18/2023	3.C PL
35921#-AC-4	Frontline Technologies Gr LL Delayed Draw Term Ln Nt 1 6.489% 09/18/23		04/29/2022	Tax Free Exchange Redemption 100.0000		2,012	2,012	2,012	2,012	.0	.0	.0	.0	.0	2,012	.0	.0	.0	.64	09/18/2023	3.C PL
36198#-AA-2	TPC Broadband Holdings Term Ln Nt 1 7.598% 06/01/25		06/30/2022	Redemption 100.0000		12,402	12,402	12,402	12,402	.0	.0	.0	.0	.0	12,402	.0	.0	.0	.437	06/01/2025	4.B PL
36198#-AC-8	TPC Broadband Holdings Delayed Draw Term Ln Nt 6 7.011% 06/01/25		05/01/2022	Tax Free Exchange Redemption 100.0000		221,123	221,123	221,123	.0	.0	.0	.0	.0	.0	221,123	.0	.0	.0	7,442	06/01/2025	4.B Z
36198#-AC-8	TPC Broadband Holdings Delayed Draw Term Ln Nt 1 7.500% 06/01/25		06/30/2022	Redemption 100.0000		4,276	4,276	4,230	4,238	.0	.39	.0	39	.0	4,276	.0	.0	.0	163	06/01/2025	4.B Z
36198#-AC-8	TPC Broadband Holdings Delayed Draw Term Ln Nt 5 8.030% 06/01/25		06/30/2022	Redemption 100.0000		1,099	1,099	1,099	.546	.0	.0	.0	.0	.0	1,099	.0	.0	.0	.39	06/01/2025	4.B Z
36457#-AC-5	Galway Borrower LLC Delayed Draw Term Ln Nt 4 6.000% 12/22/27		04/18/2022	Tax Free Exchange		152,535	152,535	152,535	.0	.0	.0	.0	.0	.0	152,535	.0	.0	.0	305	12/22/2027	3.B PL
36457#-AC-5	Galway Borrower LLC Delayed Draw Term Ln Nt 3 6.370% 12/22/27		04/19/2022	Tax Free Exchange Redemption 100.0000		87,604	87,604	87,604	.0	.0	.0	.0	.0	.0	87,604	.0	.0	.0	686	12/22/2027	3.B PL
36457#-AD-3	Galway Insurance Hold Inc Term Ln Nt 1 7.877% 09/30/27		06/30/2022	Redemption 100.0000		15,735	15,735	15,735	14,671	.0	.0	.0	.0	.0	15,735	.0	.0	.0	.475	09/30/2027	3.B PL
36850#-AB-9	Gehl Foods Inc LLC Term Ln Nt 5 7.222% 01/25/24		05/31/2022	Redemption 100.0000		5,006,267	5,006,267	4,912,220	4,926,941	.0	54,798	.0	54,798	.0	5,006,267	.0	.0	.0	277,592	01/25/2024	4.A PL
36850#-AB-9	Gehl Foods Inc LLC Term Ln Nt 7 9.000% 01/25/24		05/31/2022	Redemption 100.0000		178,629	178,629	182,387	159,010	.0	(24,645)	.0	(24,645)	.0	178,629	.0	.0	.0	7,651	01/25/2024	4.A PL
36850#-AC-7	Gehl Foods Inc LLC 1st Lien Incremental TL Nt 1 9.348% 01/25/24		05/31/2022	Redemption 100.0000		162,290	162,290	162,290	.0	.0	.0	.0	.0	.0	162,290	.0	.0	.0	7,459	01/25/2024	4.A Z
36874#-AM-0	Generac Power Systems Inc New Term Ln B Nt 1 3.361% 12/13/26		06/29/2022	Redemption 100.0000		568,828	568,828	556,366	559,751	.0	9,077	.0	9,077	.0	568,828	.0	.0	.0	8,019	12/13/2026	3.A FE
374237-A*-6	Gerson Lehrman Group Term Loan 5.273% 12/15/24		06/30/2022	Redemption 100.0000		27,359	27,359	27,181	27,217	.0	142	.0	142	.0	27,359	.0	.0	.0	860	12/15/2024	2.B PL
374237-A*-6	Gerson Lehrman Group 1st Amend Incremental Term Ln 6.370% 12/15/24		06/30/2022	Redemption 100.0000		4,449	4,449	4,421	4,426	.0	23	.0	23	.0	4,449	.0	.0	.0	183	12/15/2024	2.B PL
38362#-AA-0	GovCIO Buyer Com Term Ln Nt 1 7.750% 08/18/27		06/30/2022	Redemption 100.0000		69,260	69,260	69,260	69,260	.0	.0	.0	.0	.0	69,260	.0	.0	.0	1,702	08/18/2027	4.A PL
39341#-AA-0	Green Street Parent LLC Term Ln B Nt 1 6.060% 08/27/26		06/30/2022	Redemption 100.0000		10,000	10,000	9,800	9,858	.0	142	.0	142	.0	10,000	.0	.0	.0	325	08/27/2026	3.A PL
40178#-AA-8	Guidehouse Inc Term Ln Nt 1 7.166% 10/16/28 06/30/2022		06/30/2022	Redemption 100.0000		11,250	11,250	11,250	11,250	.0	.0	.0	.0	.0	11,250	.0	.0	.0	357	10/16/2028	4.A Z
40406#-AD-4	ProService Corp Term Ln Nt 1 6.370% 11/01/24		06/30/2022	Redemption 100.0000		15,000	15,000	14,623	14,827	.0	173	.0	173	.0	15,000	.0	.0	.0	463	11/01/2024	2.C PL
41755#-AA-7	Harvest Hill Beverage Company New Term Ln A-1 7.652% 08/28/26		06/23/2022	Redemption 100.0000		202,646	202,646	197,579	198,539	.0	4,106	.0	4,106	.0	202,646	.0	.0	.0	3,593	08/28/2026	4.A PL
41902#-AA-9	Sigma Electric Manufact Corp Term Ln A-2 Nt 1 7.000% 10/31/23		06/30/2022	Redemption 100.0000		8,319	8,319	8,152	8,262	.0	.57	.0	.57	.0	8,319	.0	.0	.0	241	10/31/2023	3.A PL
44958Q-A*-3	IG Investments Holdings LLC Term Ln Nt 1 8.250% 09/22/27		06/30/2022	Redemption 100.0000		5,051	5,051	4,950	4,954	.0	.97	.0	.97	.0	5,051	.0	.0	.0	175	09/22/2027	4.A Z
44989#-AA-1	IQNavigator Inc 1st Lien TL Nt 1 6.978% 08/20/24		05/02/2022	Redemption 100.0000		5,631,343	5,631,343	5,546,873	5,590,566	.0	40,777	.0	40,777	.0	5,631,343	.0	.0	.0	156,387	08/20/2024	4.B IF

STATEMENT AS OF JUNE 30, 2022 OF THE NATIONWIDE LIFE INSURANCE COMPANY

SCHEDULE D - PART 4

Show All Long-Term Bonds and Stock Sold, Redeemed or Otherwise Disposed of During the Current Quarter

1	2	3	4	5	6	7	8	9	10	Change In Book/Adjusted Carrying Value					16	17	18	19	20	21	22
										11	12	13	14	15							
CUSIP Identification	Description	For- eign	Disposal Date	Name of Purchaser	Number of Shares of Stock	Consid- eration	Par Value	Actual Cost	Prior Year Book/ Adjusted Carrying Value	Unrealized Valuation Increase/ (Decrease)	Current Year's (Amor- tization)/ Accretion	Current Year's Other Than Temporary Impairment Recogn- ized	Total Change in Book/ Adjusted Carrying Value (11 + 12 - 13)	Total Foreign Exchange Change in Book /Adjusted Carrying Value	Book/ Adjusted Carrying Value at Disposal Date	Foreign Exchange Gain (Loss) on Disposal	Realized Gain (Loss) on Disposal	Total Gain (Loss) on Disposal	Bond Interest/ Stock Dividends Received During Year	Stated Con- tractual Maturity Date	NAIC Desig- nation, NAIC Desig- nation Modifier and SVO Admini- strative Symbol
45004K-AC-0	Information Resources Inc 1st Lien Term Ln Nt 1 6.133% 11/07/25		06/30/2022	Redemption 100.0000		6,899	6,899	6,830	6,858	0	41	0	41	0	6,899	0	0	0	163	11/07/2025	4.B FE
452526-A#-3	Immucor Inc 1st Lien Term Ln Nt 1 8.000% 07/02/25		06/30/2022	Redemption 100.0000		17,036	17,036	16,696	16,785	0	251	0	251	0	17,036	0	0	0	578	07/02/2025	3.C PL
45763F-AN-8	Inmar Inc Initial Term Ln Nt 1 6.250% 05/01/24		06/30/2022	Redemption 100.0000		4,069	4,069	3,866	3,969	0	101	0	101	0	4,069	0	0	0	102	05/01/2024	4.C FE
48240@-AA-5	K2 Insurance Services LLC Term Ln Nt 1 5.967% 07/01/24		06/30/2022	Redemption 100.0000		7,894	7,894	7,737	7,810	0	84	0	84	0	7,894	0	0	0	238	07/01/2024	2.C PL
48240@-AB-3	K2 Insurance Services LLC Delayed Draw Term Ln Nt 1 6.633% 07/01/24		06/30/2022	Redemption 100.0000		1,360	1,360	1,360	1,360	0	0	0	0	0	1,360	0	0	0	44	07/01/2024	2.C PL
48240@-AB-3	K2 Insurance Services LLC Delayed Draw Term Ln Nt 3 7.250% 07/01/24		06/30/2022	Redemption 100.0000		34	34	34	34	0	0	0	0	0	34	0	0	0	1	07/01/2024	2.C PL
48773#-AA-8	Kellermeyer Building Svcs Initial Term Ln Nt 1 7.200% 11/07/26		06/30/2022	Redemption 100.0000		1,961	1,961	1,941	1,946	0	15	0	15	0	1,961	0	0	0	89	11/07/2026	4.A PL
48773#-AB-6	Kellermeyer Building Svcs Delayed Draw Term Ln Nt 1 6.988% 11/07/26		06/30/2022	Redemption 100.0000		431	431	427	428	0	3	0	3	0	431	0	0	0	25	11/07/2026	4.A PL
48773#-AB-6	Kellermeyer Building Svcs Delayed Draw Term Ln #4 Nt 4 6.989% 11/07/26		04/29/2022	Tax Free Exchange		166,238	166,238	166,238	166,238	0	0	0	0	0	166,238	0	0	0	5,779	11/07/2026	4.A PL
48773#-AB-6	Kellermeyer Building Svcs Delayed Draw Term Ln #4 Nt 2 7.402% 11/07/26		06/30/2022	Redemption 100.0000		988	988	983	230	0	5	0	5	0	988	0	0	0	19	11/07/2026	4.A PL
48773#-AB-6	Kellermeyer Building Svcs Delayed Draw Term Ln #4 Nt 3 7.575% 11/07/26		05/31/2022	Tax Free Exchange		112,744	113,708	112,617	88,984	0	64	0	64	0	112,744	0	0	0	5,461	11/07/2026	4.A PL
48773#-AC-4	Kellermeyer Building Svcs Delayed Draw Term Ln #3 Nt 1 7.500% 11/07/26		04/29/2022	Tax Free Exchange		19,926	20,086	19,885	19,917	0	9	0	9	0	19,926	0	0	0	1,161	11/07/2026	4.A PL
48773#-AD-2	Kellermeyer Building Svcs Term Ln #4 Nt 1 6.750% 11/07/26		06/30/2022	Redemption 100.0000		1,808	1,808	1,772	1,774	0	34	0	34	0	1,808	0	0	0	63	11/07/2026	4.A PL
48881#-AB-5	En Engineering LLC (Kene Acq) Term Ln Nt 1 6.500% 08/07/26		06/30/2022	Redemption 100.0000		2,114	2,114	2,072	2,085	0	29	0	29	0	2,114	0	0	0	56	08/07/2026	3.B PL
48881#-AC-3	En Engineering LLC (Kene Acq) Delayed Draw Term Ln Nt 1 6.500% 08/07/26		06/30/2022	Redemption 100.0000		352	352	349	349	0	3	0	3	0	352	0	0	0	9	08/07/2026	3.B PL
51206#-AA-9	AI Fire Term Ln Nt 1 7.873% 03/22/27		06/30/2022	Redemption 100.0000		2,208	2,208	2,164	2,169	0	39	0	39	0	2,208	0	0	0	74	03/22/2027	3.B PL
51206#-AB-7	AI Fire Delayed Draw Term Ln Nt 3 6.750% 03/22/27		06/30/2022	Redemption 100.0000		240	240	237	237	0	2	0	2	0	240	0	0	0	8	03/22/2027	3.B PL
51206#-AB-7	AI Fire Delayed Draw Term Ln Nt 1 6.886% 03/22/27		06/30/2022	Redemption 100.0000		248	248	246	246	0	2	0	2	0	248	0	0	0	9	03/22/2027	3.B PL
51206#-AB-7	AI Fire Delayed Draw Term Ln Nt 4 6.989% 03/22/27		06/30/2022	Redemption 100.0000		71	71	71	71	0	0	0	0	0	71	0	0	0	2	03/22/2027	3.B PL
51206#-AB-7	AI Fire Delayed Draw Term Ln Nt 2 7.303% 03/22/27		06/30/2022	Redemption 100.0000		233	233	231	231	0	2	0	2	0	233	0	0	0	8	03/22/2027	3.B PL
54777#-AA-2	Lower ACS Inc Term Ln Nt 1 8.000% 01/07/28		06/30/2022	Redemption 100.0000		5,058	5,058	5,058	0	0	0	0	0	0	5,058	0	0	0	186	01/07/2028	2.C PL
54777#-AA-2	Lower ACS Inc Term Ln Nt 1 8.000% 01/07/28		04/01/2022	Redemption 100.0000		5,058	5,058	5,058	0	0	0	0	0	0	5,058	0	0	0	79	01/07/2028	4.A Z
552462-B#-9	Lytix Delayed Draw Term Ln Nt 1 7.666% 02/28/26		06/30/2022	Redemption 100.0000		1,297	1,297	1,284	639	0	11	0	11	0	1,297	0	0	0	46	02/28/2026	4.C
552462-B#-9	Lytix Delayed Draw Term Ln Nt 3 8.273% 02/28/26		06/30/2022	Redemption 100.0000		1,297	1,297	1,297	1,297	0	0	0	0	0	1,297	0	0	0	55	02/28/2026	4.C
552462-B#-1	Lytix Term Ln Nt 1 8.416% 02/28/26		06/30/2022	Redemption 100.0000		7,456	7,456	7,319	7,355	0	102	0	102	0	7,456	0	0	0	291	02/28/2026	4.C
55392*-AA-8	MBS Services 1st Lien Term Ln Nt 1 6.739% 07/30/24		06/30/2022	Redemption 100.0000		3,909	3,909	3,832	3,866	0	43	0	43	0	3,909	0	0	0	157	07/30/2024	4.B Z
55418#-AA-4	Mac Lean-Fogg Company Term Ln Nt 1 6.416% 12/17/25		06/30/2022	Redemption 100.0000		8,958	8,958	8,863	8,900	0	58	0	58	0	8,958	0	0	0	266	12/17/2025	3.B PL

STATEMENT AS OF JUNE 30, 2022 OF THE NATIONWIDE LIFE INSURANCE COMPANY

SCHEDULE D - PART 4

Show All Long-Term Bonds and Stock Sold, Redeemed or Otherwise Disposed of During the Current Quarter

1	2	3	4	5	6	7	8	9	10	Change In Book/Adjusted Carrying Value					16	17	18	19	20	21	22
										11	12	13	14	15							
CUSIP Identification	Description	For- eign	Disposal Date	Name of Purchaser	Number of Shares of Stock	Consid- eration	Par Value	Actual Cost	Prior Year Book/ Adjusted Carrying Value	Unrealized Valuation Increase/ (Decrease)	Current Year's (Amor- tization)/ Accretion	Current Year's Other Than Temporary Impairment Recog- nized	Total Change in Book/ Adjusted Carrying Value (11 + 12 - 13)	Total Foreign Exchange Change in Book /Adjusted Carrying Value	Book/ Adjusted Carrying Value at Disposal Date	Foreign Exchange Gain (Loss) on Disposal	Realized Gain (Loss) on Disposal	Total Gain (Loss) on Disposal	Bond Interest/ Stock Dividends Received During Year	Stated Con- tractual Maturity Date	NAIC Desig- nation, NAIC Desig- nation Modifier and SVO Admini- strative Symbol
..55418#-AB-2	Mac Lean-Fogg Company Delayed Draw Term Ln Nt 1 5.666% 12/17/25		06/30/2022	Redemption 100.0000		1,042	1,042	1,036	1,037	.0	.4	.0	.4	.0	1,042	.0	.0	.0	.30	..12/17/2025	3.B PL
..57810J-AC-2	Amynta Agency Inc Term Ln Nt 1 5.595% 02/08/25		06/30/2022	Redemption 100.0000		1,811	1,811	1,739	1,771	.0	.40	.0	.40	.0	1,811	.0	.0	.0	.45	..02/08/2025	4.C FE
..57810J-AC-2	Amynta Warranty Borrower Inc Term Ln Nt 1 5.595% 02/28/25		06/30/2022	Redemption 100.0000		1,125	1,125	1,080	1,101	.0	.25	.0	.25	.0	1,125	.0	.0	.0	.28	..02/28/2025	4.C FE
..60937@-AA-8	Monica Hlds Inc aka Wilshire Term Ln Nt 1 8.500% 01/08/27		06/30/2022	Redemption 100.0000		4,861	4,861	4,691	4,714	.0	148	.0	148	.0	4,861	.0	.0	.0	177	..01/08/2027	2.C PL
..61554@-AA-8	Moon Valley Nursery LLC Term Ln Nt 1 6.750% 10/08/27		06/30/2022	Various		4,234	4,234	4,234	4,234	.0	.0	.0	.0	.0	4,234	.0	.0	.0	199	..10/08/2027	1.G PL
..61554@-AB-6	Moon Valley Nursery LLC Delayed Draw Term Ln Nt 1 6.794% 10/08/27		06/30/2022	Various		161	161	161	161	.0	.0	.0	.0	.0	161	.0	.0	.0	.8	..10/08/2027	1.G PL
..62931*-AA-2	Topix Pharma Term Ln Nt 1 6.633% 10/31/24		06/30/2022	Redemption 100.0000		2,250	2,250	2,198	2,223	.0	.27	.0	.27	.0	2,250	.0	.0	.0	.68	..10/31/2024	3.B PL
..62931*-AC-8	Topix Pharma Delayed Draw Term Ln Nt 1 6.633% 10/31/24		06/30/2022	Redemption 100.0000		748	748	741	744	.0	.5	.0	.5	.0	748	.0	.0	.0	.23	..10/31/2024	3.B PL
..62976#-AE-6	NSM Insurance Group LLC Dollar Term Ln Nt 1 6.402% 05/11/26		06/30/2022	Redemption 100.0000		10,023	10,023	9,897	9,928	.0	.95	.0	.95	.0	10,023	.0	.0	.0	298	..05/11/2026	3.A PL
..64027*-AA-3	Nelipak Holding Co First Lien Term Ln Nt 1 5.489% 07/02/26		06/30/2022	Redemption 100.0000		1,541	1,541	1,510	1,520	.0	.21	.0	.21	.0	1,541	.0	.0	.0	.41	..07/02/2026	3.A PL
..64027*-AB-1	Nelipak Holding Co Incremental Term Ln Nt 1 5.489% 07/02/26		06/30/2022	Redemption 100.0000		250	250	245	247	.0	.3	.0	.3	.0	250	.0	.0	.0	.7	..07/02/2026	3.A PL
..65685*-AC-9	North Amer Science Assoc Inc Delayed Draw New Term Ln Nt 1 7.804% 09/15/26		06/30/2022	Redemption 100.0000		285	285	285	.0	.0	.0	.0	.0	.0	285	.0	.0	.0	.6	..09/15/2026	2.C Z
..65716@-AA-4	North Amer Science Assoc Inc New Term Ln Nt 1 7.579% 09/15/26		06/30/2022	Various		2,151	2,151	2,113	2,115	.0	.36	.0	.36	.0	2,151	.0	.0	.0	.67	..09/15/2026	2.C PL
..65716@-AA-4	North Amer Science Assoc Inc Term Ln Nt 4 8.079% 09/15/26		06/30/2022	Redemption 100.0000		3,100	3,100	3,022	3,036	.0	.64	.0	.64	.0	3,100	.0	.0	.0	102	..09/15/2026	2.C PL
..65716@-AA-4	North Amer Science Assoc Inc Term Ln Nt 3 8.482% 09/15/26		06/30/2022	Redemption 100.0000		446	446	446	446	.0	.0	.0	.0	.0	446	.0	.0	.0	.17	..09/15/2026	2.C PL
..67096@-AA-0	Omega Healthcare Holdings LLC Term Ln Nt 4 7.750% 10/24/26		06/27/2022	Redemption 100.0000		3,000	3,000	2,952	.0	.0	.48	.0	.48	.0	3,000	.0	.0	.0	.49	..10/24/2026	2.A PL
..68144#-AA-8	Omega Healthcare Holdings LLC Incremental Term Ln Nt 3 7.750% 10/24/26		06/30/2022	Redemption 100.0000		1,745	1,745	1,712	.0	.0	.33	.0	.33	.0	1,745	.0	.0	.0	.29	..10/24/2026	3.C PL
..70344E-AD-9	Patriot Growth Insurance Svcs Term Ln Nt 3 6.538% 10/14/27		06/30/2022	Redemption 100.0000		2,980	2,980	2,980	.0	.0	.0	.0	.0	.0	2,980	.0	.0	.0	.48	..10/14/2027	4.A Z
..70559@-AE-6	Pegasus Global Enterprise Hlds Incremental Term Ln Nt 1 7.813% 05/29/25		06/30/2022	Redemption 100.0000		2,254	2,254	2,164	2,185	.0	.69	.0	.69	.0	2,254	.0	.0	.0	.77	..05/29/2025	3.A PL
..70559@-AF-3	Pegasus Global Enterprise Hlds Incremental DD Term Ln Nt 1 8.484% 05/29/25		06/30/2022	Redemption 100.0000		384	384	384	82	.0	.0	.0	.0	.0	384	.0	.0	.0	.11	..05/29/2025	3.A PL
..71667*-AA-3	Petroleum Service Group LLC Delayed Draw Term Ln Nt 1 7.435% 07/23/25		04/01/2022	Redemption 100.0000		74	74	73	74	.0	.1	.0	.1	.0	74	.0	.0	.0	.1	..07/23/2025	3.B PL
..71667*-AB-1	Petroleum Service Group LLC Term Ln Nt 1 6.684% 07/23/25		04/01/2022	Redemption 100.0000		3,720	3,720	3,645	3,673	.0	.47	.0	.47	.0	3,720	.0	.0	.0	.68	..07/23/2025	3.B PL
..71667*-AD-7	Petroleum Service Group LLC New DD Term Ln Nt 1 7.721% 07/23/25		06/14/2022	Various		52	52	52	52	.0	.0	.0	.0	.0	52	.0	.0	.0	.3	..07/23/2025	3.B Z
..71667*-AD-7	Petroleum Service Group LLC New DD Term Ln Nt 2 8.154% 07/23/25		06/23/2022	Redemption 100.0000		668	668	668	.0	.0	.0	.0	.0	.0	668	.0	.0	.0	.0	..07/23/2025	3.B Z
..71667*-AE-5	Petroleum Service Group LLC New Term Ln Nt 1 7.626% 07/23/25		04/04/2022	Various		1,823	1,823	1,823	1,823	.0	.0	.0	.0	.0	1,823	.0	.0	.0	.29	..07/23/2025	3.B Z
..74016*-AA-5	Blade Holdings Inc Term Ln Nt 1 7.666% 08/31/27		06/30/2022	Various		5,932	5,932	5,769	5,777	.0	155	.0	155	.0	5,932	.0	.0	.0	152	..08/31/2027	4.C PL
..74140#-AA-0	Command Alkon (Potter Buyer) New Term Ln Nt 1 9.916% 04/23/27		06/30/2022	Redemption 100.0000		5,402	5,402	5,240	5,270	.0	132	.0	132	.0	5,402	.0	.0	.0	223	..04/23/2027	3.C PL

STATEMENT AS OF JUNE 30, 2022 OF THE NATIONWIDE LIFE INSURANCE COMPANY

SCHEDULE D - PART 4

Show All Long-Term Bonds and Stock Sold, Redeemed or Otherwise Disposed of During the Current Quarter

1	2	3	4	5	6	7	8	9	10	Change In Book/Adjusted Carrying Value					16	17	18	19	20	21	22
										11	12	13	14	15							
CUSIP Identification	Description	For- eign	Disposal Date	Name of Purchaser	Number of Shares of Stock	Consid- eration	Par Value	Actual Cost	Prior Year Book/ Adjusted Carrying Value	Unrealized Valuation Increase/ (Decrease)	Current Year's (Amor- tization)/ Accretion	Current Year's Other Than Temporary Impairment Recog- nized	Total Change in Book/ Adjusted Carrying Value (11 + 12 - 13)	Total Foreign Exchange Change in Book /Adjusted Carrying Value	Book/ Adjusted Carrying Value at Disposal Date	Foreign Exchange Gain (Loss) on Disposal	Realized Gain (Loss) on Disposal	Total Gain (Loss) on Disposal	Bond Interest/ Stock Dividends Received During Year	Stated Con- tractual Maturity Date	NAIC Desig- nation, NAIC Desig- nation Modifier and SVO Admini- strative Symbol
..74140#-AB-8	Command Alkon (Potter Buyer) Incremental Term Ln Nt 2 9.916% 04/23/27		06/30/2022	Redemption 100.0000		1,729	1,729	1,678	1,685	.0	.45	.0	.45	.0	1,729	.0	.0	.0	.71	04/23/2027	3.C PL
..74140#-AD-4	Command Alkon (Potter Buyer) Incremental DD Term Ln Nt 1 9.916% 04/23/27		06/30/2022	Redemption 100.0000		.382	.382	.377	.377	.0	.5	.0	.5	.0	.382	.0	.0	.0	.16	04/23/2027	3.C PL
..74354#-AA-1	Project Essential Bidco 1st Lien Term Ln 6.750% 04/20/28		06/30/2022	Redemption 100.0000		3,000	3,000	2,948	2,952	.0	.48	.0	.48	.0	3,000	.0	.0	.0	.103	04/20/2028	3.C PL
..74741#-AA-5	Invo Healthcare (Olympia Acq) PIK Term Ln Nt 1 2.666% 09/24/26		04/29/2022	Tax Free Exchange		14,959	15,201	14,926	12,955	.0	.14	.0	.14	.0	14,959	.0	.0	.0	.245	09/24/2026	3.C PL
..74741#-AA-5	Invo Healthcare (Olympia Acq) Term Ln Nt 1 10.133% 09/24/26		04/29/2022	Redemption 100.0000		(1,537)	(1,537)	(1,499)	(1,510)	.0	(27)	.0	(27)	.0	(1,537)	.0	.0	.0	.0	09/24/2026	3.C PL
..74741#-AA-5	Invo Healthcare (Olympia Acq) Term Ln Nt 1 10.133% 09/24/26		04/29/2022	Tax Free Exchange		600,193	610,253	595,601	590,425	.0	.320	.0	.320	.0	600,193	.0	.0	.0	.15,835	09/24/2026	3.C PL
..74743#-AA-5	Quail Buyer Inc Term Ln Nt 1 6.717% 10/01/27		06/30/2022	Redemption 100.0000		9,130	9,130	9,130	9,130	.0	.0	.0	.0	.0	9,130	.0	.0	.0	.305	10/01/2027	3.C PL
..75445#-AA-1	Rawlings Sporting Goods Inc Term Ln Nt 1 8.500% 12/31/26		06/30/2022	Various		3,000	3,000	2,918	2,928	.0	.72	.0	.72	.0	3,000	.0	.0	.0	.117	12/31/2026	3.B PL
..75445#-AB-9	Rawlings Sporting Goods Inc Delayed Draw Term Ln Nt 1 8.376% 12/31/26		06/30/2022	Redemption 100.0000		.830	.830	.827	.713	.0	.3	.0	.3	.0	.830	.0	.0	.0	.40	12/31/2026	3.B Z
..75734#-AB-9	Reddy Ice Holdings Inc Term Ln Nt 1 7.500% 07/01/25		04/06/2022	Tax Free Exchange		3,482	3,545	3,439	3,477	.0	.4	.0	.4	.0	3,482	.0	.0	.0	.138	07/01/2025	3.B PL
..75734#-AB-9	Reddy Ice Holdings Inc Term Ln Nt 9 8.750% 07/01/25		06/30/2022	Redemption 100.0000		3,545	3,545	3,482	.0	.0	.64	.0	.64	.0	3,545	.0	.0	.0	.63	07/01/2025	3.B PL
..75734#-AC-7	Reddy Ice Holdings Inc Delayed Draw Term Ln Nt 2 6.970% 07/01/25		04/06/2022	Tax Free Exchange		.450	.455	.448	.450	.0	.0	.0	.0	.0	.450	.0	.0	.0	.17	07/01/2025	3.B PL
..75734#-AC-7	Reddy Ice Holdings Inc Delayed Draw Term Ln Nt 7 8.750% 07/01/25		06/30/2022	Redemption 100.0000		.232	.232	.230	.0	.0	.2	.0	.2	.0	.232	.0	.0	.0	.5	07/01/2025	3.B Z
..76028#-AA-4	Repairify Inc Term Ln Nt 1 7.250% 06/14/27		06/30/2022	Redemption 100.0000		3,000	3,000	2,940	2,945	.0	.55	.0	.55	.0	3,000	.0	.0	.0	.91	06/14/2027	1.G PL
..76168J-AS-5	Zurn Water Solutions Inc 1st Lien Term Ln Nt 1 3.902% 09/15/28		06/30/2022	Redemption 100.0000		2,260	2,260	2,263	2,263	.0	(3)	.0	(3)	.0	2,260	.0	.0	.0	.33	09/15/2028	3.C FE
..76252#-AB-9	Rialto Management Group LLC Term Ln Nt 1 6.489% 11/30/24		06/30/2022	Redemption 100.0000		3,829	3,829	3,772	3,782	.0	.47	.0	.47	.0	3,829	.0	.0	.0	.127	11/30/2024	2.B PL
..76252#-AC-7	Rialto Management Group LLC Term Ln 2021-2 Nt 1 8.000% 11/30/24		06/30/2022	Redemption 100.0000		7,778	7,778	7,778	7,778	.0	.0	.0	.0	.0	7,778	.0	.0	.0	.272	11/30/2024	2.B PL
..78431#-AA-1	Harmony Fds/Santa Cruz Hlds Term Ln Nt 1 6.286% 12/13/23		06/30/2022	Redemption 100.0000		4,255	4,255	4,201	4,231	.0	.23	.0	.23	.0	4,255	.0	.0	.0	.128	12/13/2023	3.A PL
..78433#-AA-1	SG Acquisition Inc (Safeguard) Term Ln Nt 1 6.666% 01/27/27		05/10/2022	Redemption 100.0000		22,206	22,206	21,762	21,865	.0	.340	.0	.340	.0	22,206	.0	.0	.0	.454	01/27/2027	3.A PL
..78486#-AA-5	SSE Buyer Inc Term Ln Nt 1 12.097% 06/30/26		06/30/2022	Redemption 100.0000		6,955	6,955	6,746	6,786	.0	.168	.0	.168	.0	6,955	.0	.0	.0	.359	06/30/2026	1.G Z
..78642#-AA-4	Safe Home Security Inc Term Ln Nt 1 8.370% 08/04/24		04/01/2022	Redemption 100.0000		2,529	2,529	2,479	2,494	.0	.35	.0	.35	.0	2,529	.0	.0	.0	.52	08/04/2024	2.C FE
..78642#-AB-2	Safe Home Security Inc Delayed Draw Term Ln Nt 1 8.845% 08/04/24		04/01/2022	Redemption 100.0000		.198	.198	.198	.79	.0	.0	.0	.0	.0	.198	.0	.0	.0	.4	08/04/2024	2.C Z
..78669#-AA-2	SageSure Holdings LLC Term Ln Nt 2 7.345% 01/28/28		04/15/2022	Tax Free Exchange		633,260	633,260	633,260	.0	.0	.0	.0	.0	.0	633,260	.0	.0	.0	.6,290	01/28/2028	4.B Z
..78669#-AA-2	SageSure Holdings LLC Term Ln Nt 1 7.383% 01/28/28		06/30/2022	Redemption 100.0000		2,488	2,488	2,488	.0	.0	.0	.0	.0	.0	2,488	.0	.0	.0	.55	01/28/2028	2.B PL
..816307-A#-1	Selectquote Inc Initial Term Ln Nt 1 7.120% 10/31/24		06/30/2022	Redemption 100.0000		28,676	28,676	28,258	18,647	.0	.343	.0	.343	.0	28,676	.0	.0	.0	.779	10/31/2024	2.B PL
..81727P-AB-2	Sensata Technologies New #2 1st Lien Term Ln B Nt 1 3.345% 09/20/26		06/30/2022	Redemption 100.0000		.765	.765	.768	.767	.0	(2)	.0	(2)	.0	.765	.0	.0	.0	.10	09/20/2026	2.C FE
..82449#-AA-1	Shields Health Solutions LLC Term Ln Nt 1 7.416% 03/30/27		04/01/2022	Redemption 100.0000		1,832,703	1,832,703	1,796,049	1,799,855	.0	.32,848	.0	.32,848	.0	1,832,703	.0	.0	.0	.48,439	03/30/2027	4.B PL

STATEMENT AS OF JUNE 30, 2022 OF THE NATIONWIDE LIFE INSURANCE COMPANY

SCHEDULE D - PART 4

Show All Long-Term Bonds and Stock Sold, Redeemed or Otherwise Disposed of During the Current Quarter

1	2	3	4	5	6	7	8	9	10	Change In Book/Adjusted Carrying Value					16	17	18	19	20	21	22
										11	12	13	14	15							
CUSIP Identification	Description	For- eign	Disposal Date	Name of Purchaser	Number of Shares of Stock	Consid- eration	Par Value	Actual Cost	Prior Year Book/ Adjusted Carrying Value	Unrealized Valuation Increase/ (Decrease)	Current Year's (Amor- tization)/ Accretion	Current Year's Other Than Temporary Impairment Recog- nized	Total Change in Book/ Adjusted Carrying Value (11 + 12 - 13)	Total Foreign Exchange Change in Book /Adjusted Carrying Value	Book/ Adjusted Carrying Value at Disposal Date	Foreign Exchange Gain (Loss) on Disposal	Realized Gain (Loss) on Disposal	Total Gain (Loss) on Disposal	Bond Interest/ Stock Dividends Received During Year	Stated Con- tractual Maturity Date	NAIC Desig- nation, NAIC Desig- nation Modifier and SVO Admini- strative Symbol
84967#-AA-9	Spring Insurance Solutions LLC Term Ln Nt 1 8.142% 11/23/25		06/30/2022	Redemption 100.0000		2,250	2,250	2,205	2,213	.0	.37	.0	.37	.0	2,250	.0	.0	.0	.85	11/23/2025	2.C PL
84967#-AB-7	Spring Insurance Solutions LLC Delayed Draw Term Ln Nt 1 8.166% 11/23/25		06/30/2022	Redemption 100.0000		.83	.83	.82	.82	.0	.1	.0	.1	.0	.83	.0	.0	.0	.9	11/23/2025	2.C PL
85789#-AA-2	Stealth Holding LLC Term Ln Nt 1 8.036% 03/01/26		04/01/2022	Redemption 100.0000		1,454	1,454	1,425	1,429	.0	.25	.0	.25	.0	1,454	.0	.0	.0	.58	03/01/2026	3.C Z
85789#-AB-0	Stealth Holding LLC Delayed Draw Term Ln Nt 4 7.750% 03/01/26		04/01/2022	Redemption 100.0000		.69	.69	.69	.69	.0	.0	.0	.0	.0	.69	.0	.0	.0	.1	03/01/2026	3.C Z
85789#-AB-0	Stealth Holding LLC Delayed Draw Term Ln Nt 7 7.964% 03/01/26		04/01/2022	Redemption 100.0000		.69	.69	.69	.0	.0	.0	.0	.0	.0	.69	.0	.0	.0	.0	03/01/2026	3.C Z
85789#-AB-0	Stealth Holding LLC Delayed Draw Term Ln Nt 1 8.281% 03/01/26		04/01/2022	Redemption 100.0000		.46	.46	.46	.46	.0	.0	.0	.0	.0	.46	.0	.0	.0	.9	03/01/2026	3.C Z
85789#-AB-0	Stealth Holding LLC Delayed Draw Term Ln Nt 9 8.440% 03/01/26		04/06/2022	Redemption 100.0000		.162	.162	.162	.0	.0	.0	.0	.0	.0	.162	.0	.0	.0	.0	03/01/2026	3.C Z
85789#-AB-0	Stealth Holding LLC Delayed Draw Term Ln Nt 5 8.804% 03/01/26		04/01/2022	Redemption 100.0000		.161	.161	.161	.161	.0	.1	.0	.1	.0	.161	.0	.0	.0	.3	03/01/2026	3.C Z
85789#-AB-0	Stealth Holding LLC Delayed Draw Term Ln Nt 6 8.947% 03/01/26		04/01/2022	Redemption 100.0000		.92	.92	.92	.92	.0	.0	.0	.0	.0	.92	.0	.0	.0	.2	03/01/2026	3.C Z
85789#-AB-0	Stealth Holding LLC Delayed Draw Term Ln Nt 2 9.000% 03/01/26		04/01/2022	Redemption 100.0000		.46	.46	.46	.46	.0	.0	.0	.0	.0	.46	.0	.0	.0	.2	03/01/2026	3.C Z
86738#-AA-6	Sigma Electric Manufact Corp Term Ln A-1 Nt 1 7.000% 10/31/23		06/30/2022	Redemption 100.0000		4,888	4,888	4,790	4,855	.0	.33	.0	.33	.0	4,888	.0	.0	.0	.141	10/31/2023	3.A PL
87300#-AD-6	THG Acquisition LLC 1st Lien Term Ln Nt 1 7.916% 12/02/26		06/30/2022	Redemption 100.0000		1,125	1,125	1,097	1,101	.0	.24	.0	.24	.0	1,125	.0	.0	.0	.37	12/02/2026	3.A PL
87300#-AE-4	THG Acquisition LLC 1st Lien DD Term Ln Nt 1 7.916% 12/02/26		06/30/2022	Redemption 100.0000		1,875	1,875	1,866	1,676	.0	.9	.0	.9	.0	1,875	.0	.0	.0	.59	12/02/2026	3.A PL
87326#-AA-8	Wealth Enhance Group LLC Delayed Draw Term Ln #2 Nt 6 7.848% 10/02/25		04/01/2022	Redemption 100.0000		1,879	1,879	1,879	1,562	.0	.0	.0	.0	.0	1,879	.0	.0	.0	.19	10/02/2025	3.A PL
87326#-AA-8	Wealth Enhance Group LLC Delayed Draw Term Ln #2 Nt 1 7.911% 10/02/25		04/01/2022	Redemption 100.0000		.872	.872	.867	.868	.0	.4	.0	.4	.0	.872	.0	.0	.0	.15	10/02/2025	3.A PL
87326#-AB-6	Wealth Enhance Group LLC 5th Amendment DD Nt 1 7.348% 10/02/25		04/01/2022	Redemption 100.0000		.526	.526	.523	.523	.0	.2	.0	.2	.0	.526	.0	.0	.0	.9	10/02/2025	3.A PL
88233F-AK-6	Vistra Operations Co LLC Incremental Term Ln Nt 2 3.273% 12/31/25		05/11/2022	Various		1,815,133	1,841,120	1,826,585	1,829,804	.0	.922	.0	.922	.0	1,830,726	.0	(15,593)	(15,593)	14,644	12/31/2025	2.C FE
88233F-AK-6	Vistra Operations Co LLC Incremental Term Ln Nt 1 3.416% 12/31/25		05/11/2022	Various		7,377,262	7,482,880	7,423,807	7,436,889	.0	3,680	.0	3,680	.0	7,440,569	.0	(63,307)	(63,307)	53,992	12/31/2025	2.C FE
88233F-AK-6	Vistra Operations Co LLC Incremental Term Ln Nt 1 3.416% 12/31/25		06/30/2022	Redemption 100.0000		45,414	45,414	45,083	45,156	.0	.259	.0	.259	.0	45,414	.0	.0	.0	.503	12/31/2025	2.C FE
90212T-AD-3	2U Inc Term Ln Nt 1 8.000% 12/28/24		06/30/2022	Various		4,000	4,000	3,945	3,951	.0	.49	.0	.49	.0	4,000	.0	.0	.0	.132	12/28/2024	4.B PL
90347B-AH-1	Axalta Coating Systems New Term Ln B Nt 1 4.232% 06/01/24		06/30/2022	Redemption 100.0000		12,452	12,452	12,428	12,438	.0	.14	.0	.14	.0	12,452	.0	.0	.0	.148	06/01/2024	3.A FE
90385@-AA-2	Ultimus Group Midco LLC New 1st Lien Term Ln Nt 1 7.000% 02/01/26		06/30/2022	Various		2,092	2,092	2,092	2,092	.0	.0	.0	.0	.0	2,092	.0	.0	.0	.59	02/01/2026	4.A Z
90385K-AK-7	Ultimate Software Group Inc New Incremental Term Ln Nt 1 4.212% 05/03/26		06/30/2022	Redemption 100.0000		3,300	3,300	3,312	3,304	.0	(.4)	.0	(.4)	.0	3,300	.0	.0	.0	.76	05/03/2026	4.C Z
90385P-AC-4	Ultimus Group Midco LLC 1st Lien Term Ln Nt 1 6.500% 02/01/24		06/30/2022	Redemption 100.0000		3,578	3,578	3,578	3,578	.0	.0	.0	.0	.0	3,578	.0	.0	.0	.103	02/01/2024	4.B Z
928432-A*-4	Visual Edge Technology Inc Term Ln Nt 15 7.325% 08/31/22		06/30/2022	Redemption 100.0000		10,833	10,833	10,818	.0	.0	.16	.0	.16	.0	10,833	.0	.0	.0	.77	08/31/2022	4.B PL
928432-A*-4	Visual Edge Technology Inc Term Ln Nt 2 7.325% 08/31/22		05/31/2022	Tax Free Exchange		10,818	10,833	10,602	10,760	.0	.24	.0	.24	.0	10,818	.0	.0	.0	.441	08/31/2022	4.B PL
928432-A@-2	Visual Edge Technology Inc Delayed Draw Ln Nt 1 7.005% 08/31/22		05/31/2022	Tax Free Exchange		9,824	9,824	9,824	9,793	.0	.0	.0	.0	.0	9,824	.0	.0	.0	.399	08/31/2022	4.B PL

STATEMENT AS OF JUNE 30, 2022 OF THE NATIONWIDE LIFE INSURANCE COMPANY

SCHEDULE D - PART 4

Show All Long-Term Bonds and Stock Sold, Redeemed or Otherwise Disposed of During the Current Quarter

1	2	3	4	5	6	7	8	9	10	Change In Book/Adjusted Carrying Value					16	17	18	19	20	21	22
										11	12	13	14	15							
CUSIP Identification	Description	For- eign	Disposal Date	Name of Purchaser	Number of Shares of Stock	Consid- eration	Par Value	Actual Cost	Prior Year Book/ Adjusted Carrying Value	Unrealized Valuation Increase/ (Decrease)	Current Year's (Amor- tization)/ Accretion	Current Year's Other Than Temporary Impairment Recog- nized	Total Change in Book/ Adjusted Carrying Value (11 + 12 - 13)	Total Foreign Exchange Change in Book /Adjusted Carrying Value	Book/ Adjusted Carrying Value at Disposal Date	Foreign Exchange Gain (Loss) on Disposal	Realized Gain (Loss) on Disposal	Total Gain (Loss) on Disposal	Bond Interest/ Stock Dividends Received During Year	Stated Con- tractual Maturity Date	NAIC Desig- nation, NAIC Desig- nation Modifier and SVO Admini- strative Symbol
928432-AA-2	Visual Edge Technology Inc Delayed Draw Ln Nt 21 7.325% 08/31/22		06/30/2022	Redemption 100.0000		9,824	9,824	9,824	.0	.0	.0	.0	.0	.0	9,824	.0	.0	.0	.70	08/31/2022	4.B PL
92974*-AA-7	Discovery Life Sciences LLC Term Ln Nt 1 7.493% 03/30/24		06/30/2022	Redemption 100.0000		1,620	1,620	1,588	1,603	.0	.17	.0	.17	.0	1,620	.0	.0	.0	.57	03/30/2024	3.B PL
92974*-AB-5	Discovery Life Sciences LLC Delayed Draw Term Ln Nt 1 7.666% 03/30/24		06/30/2022	Redemption 100.0000		532	532	526	527	.0	.4	.0	.4	.0	532	.0	.0	.0	.20	03/30/2024	3.B PL
92974*-AC-3	Discovery Life Sciences LLC New Term Ln Nt 1 7.500% 03/30/24		06/30/2022	Redemption 100.0000		431	431	423	426	.0	.5	.0	.5	.0	431	.0	.0	.0	.15	03/30/2024	3.B PL
92974*-AC-3	Discovery Life Sciences LLC New Term Ln Nt 3 7.642% 03/30/24		06/30/2022	Various		494	494	494	494	.0	.0	.0	.0	.0	494	.0	.0	.0	.17	03/30/2024	3.B PL
92975@-AA-4	Wealth Enhance Group LLC Term Ln Nt 1 7.911% 10/02/25		04/01/2022	Redemption 100.0000		2,567	2,567	2,528	2,542	.0	.25	.0	.25	.0	2,567	.0	.0	.0	.88	10/02/2025	3.A PL
92975@-AB-2	Wealth Enhance Group LLC Delayed Draw Term Ln Nt 1 7.911% 10/02/25		04/01/2022	Redemption 100.0000		1,583	1,583	1,573	1,287	.0	.9	.0	.9	.0	1,583	.0	.0	.0	.49	10/02/2025	3.A PL
93711*-AA-3	Wash Encore Holdings LLC Term Ln Nt 1 6.989% 07/30/27		04/01/2022	Redemption 100.0000		2,111	2,111	2,069	2,071	.0	.40	.0	.40	.0	2,111	.0	.0	.0	.37	07/30/2027	3.A PL
93711*-AB-1	Wash Encore Holdings LLC Delayed Draw Term Ln Nt 1 7.361% 07/30/27		04/01/2022	Redemption 100.0000		768	768	768	768	.0	.0	.0	.0	.0	768	.0	.0	.0	.13	07/30/2027	4.B Z
96145@-AA-0	Westrock Coffee Holdings LLC Term Ln Nt 1 8.075% 02/28/25		06/30/2022	Redemption 100.0000		46,875	46,875	46,064	46,318	.0	557	.0	557	.0	46,875	.0	.0	.0	2,315	02/28/2025	3.A PL
96811*-AA-5	Wildcat Buyer Co Inc Term Ln Nt 1 7.750% 02/27/26		06/30/2022	Redemption 100.0000		644	644	629	633	.0	.11	.0	.11	.0	644	.0	.0	.0	.22	02/27/2026	2.C PL
96811*-AB-3	Wildcat Buyer Co Inc Delayed Draw Term Ln Nt 1 7.697% 02/27/26		06/30/2022	Redemption 100.0000		337	337	336	119	.0	.1	.0	.1	.0	337	.0	.0	.0	.8	02/27/2026	2.C PL
96811*-AD-9	Wildcat Buyer Co Inc Incremental DD Term Ln Nt 1 7.361% 02/27/26		06/30/2022	Redemption 100.0000		67	67	67	.0	.0	.0	.0	.0	.0	67	.0	.0	.0	.1	02/27/2026	2.C Z
96811*-AD-9	Wildcat Buyer Co Inc Incremental Term Ln Nt 1 8.000% 02/27/26		06/30/2022	Various		868	868	868	868	.0	.0	.0	.0	.0	868	.0	.0	.0	.35	02/27/2026	2.C Z
97383*-AA-1	Winebow Holdings Inc Term Ln Nt 1 8.500% 07/01/25		06/30/2022	Redemption 100.0000		3,000	3,000	2,955	2,962	.0	.38	.0	.38	.0	3,000	.0	.0	.0	.110	07/01/2025	3.C PL
98415D-B#-0	Xifin Term Ln Nt 1 7.416% 02/06/26		06/30/2022	Various		3,918	3,918	3,918	3,918	.0	.0	.0	.0	.0	3,918	.0	.0	.0	.144	02/06/2026	3.A PL
99196*-AA-0	Trimaster Manufacturing Inc Term Ln Nt 1 7.666% 08/31/27		06/30/2022	Various		965	965	939	940	.0	.25	.0	.25	.0	965	.0	.0	.0	.39	08/31/2027	4.C PL
99300#-AA-9	UCIT Online Security Inc CAD Term Ln Nt 1 8.036% 03/01/26		04/01/2022	Redemption 100.0000		1,786	1,786	1,750	1,755	.0	.31	.0	.31	.0	1,786	.0	.0	.0	.71	03/01/2026	3.C Z
997574*-AA-6	Surgical Specialists LLC Delayed Draw Term Ln Nt 2 6.467% 01/28/28		04/25/2022	Tax Free Exchange		73,659	73,659	73,659	.0	.0	.0	.0	.0	.0	73,659	.0	.0	.0	.318	01/28/2028	4.C
997574*-AA-6	Surgical Specialists LLC Delayed Draw Term Ln Nt 1 7.238% 01/28/28		06/30/2022	Redemption 100.0000		2,846	2,846	2,775	2,783	.0	.64	.0	.64	.0	2,846	.0	.0	.0	.114	01/28/2028	4.C
997574*-AB-4	Surgical Specialists LLC Term Ln Nt 1 7.238% 01/28/28		06/30/2022	Redemption 100.0000		1,174	1,174	1,144	1,147	.0	.26	.0	.26	.0	1,174	.0	.0	.0	.62	01/28/2028	4.C
998371Y-AJ-2	Open Text Corp Term Ln Nt 1 3.402% 05/30/25	A	06/30/2022	Redemption 100.0000		14,792	14,792	14,807	14,800	.0	(8)	.0	(8)	.0	14,792	.0	.0	.0	.164	05/30/2025	2.C FE
99902034#-AA-0	MISYS (Almonde Inc) Term Ln Nt 1 3.799% 04/28/24	D	05/31/2022	Redemption 100.0000		1,824	1,824	1,824	1,824	.0	.0	.0	.0	.0	1,824	.0	.0	.0	.49	04/28/2024	4.B FE
99912757*-AB-6	CMG Holdco LLC Delayed Draw Term Ln Nt 2 6.362% 05/19/28	D	06/30/2022	Redemption 100.0000		523	523	523	.0	.0	.0	.0	.0	.0	523	.0	.0	.0	.0	05/19/2028	4.A Z
99912757*-AB-6	CMG Holdco LLC Delayed Draw Term Ln Nt 1 6.524% 05/19/28	D	06/30/2022	Redemption 100.0000		320	320	320	.0	.0	.0	.0	.0	.0	320	.0	.0	.0	.0	05/19/2028	4.A Z
1909999999. Subtotal - Bonds - Unaffiliated Bank Loans						41,540,658	41,958,115	41,338,697	39,030,285	0	151,203	0	151,203	0	41,671,581	0	(130,923)	(130,923)	806,916	XXX	XXX
2509999997. Total - Bonds - Part 4						915,943,368	910,783,282	902,615,042	909,205,184	48,132	(11,655,481)	92,110	(11,699,459)	(460,918)	918,786,922	(59,169)	(6,951,433)	(7,010,602)	21,426,603	XXX	XXX
2509999998. Total - Bonds - Part 5						XXX	XXX	XXX	XXX	XXX	XXX	XXX	XXX	XXX	XXX	XXX	XXX	XXX	XXX	XXX	XXX
2509999999. Total - Bonds						915,943,368	910,783,282	902,615,042	909,205,184	48,132	(11,655,481)	92,110	(11,699,459)	(460,918)	918,786,922	(59,169)	(6,951,433)	(7,010,602)	21,426,603	XXX	XXX

STATEMENT AS OF JUNE 30, 2022 OF THE NATIONWIDE LIFE INSURANCE COMPANY

SCHEDULE D - PART 4

Show All Long-Term Bonds and Stock Sold, Redeemed or Otherwise Disposed of During the Current Quarter

1	2	3	4	5	6	7	8	9	10	Change In Book/Adjusted Carrying Value					16	17	18	19	20	21	22
										11	12	13	14	15							
CUSIP Identification	Description	For- eign	Disposal Date	Name of Purchaser	Number of Shares of Stock	Consid- eration	Par Value	Actual Cost	Prior Year Book/ Adjusted Carrying Value	Unrealized Valuation Increase/ (Decrease)	Current Year's (Amor- tization)/ Accretion	Current Year's Other Than Temporary Impairment Recogn- ized	Total Change in Book/ Adjusted Carrying Value (11 + 12 - 13)	Total Foreign Exchange Change in Book /Adjusted Carrying Value	Book/ Adjusted Carrying Value at Disposal Date	Foreign Exchange Gain (Loss) on Disposal	Realized Gain (Loss) on Disposal	Total Gain (Loss) on Disposal	Bond Interest/ Stock Dividends Received During Year	Stated Con- tractual Maturity Date	NAIC Desig- nation, NAIC Desig- nation Modifier and SVO Admini- strative Symbol
23281#-12-4	Cyprum Parallel Invs V LP Pfrd Units		05/23/2022	Redemption	100.0000																
000000-00-0	Woori Bank Jr Sub Nt 4.250% Perpet.	D	06/17/2022	Direct	4,369,000	436,851	0.00	436,851	346,296	(59,368)	0	0	(59,368)	0	436,851	0	0	0	0		2.A PL
000000-00-0	Commercial Bank of Dubai Jr Sub Nt 6.000% Perpet.	D	06/23/2022	Direct	1,200,000,000	1,173,000	0.00	1,237,580	1,244,057	(6,477)	0	0	(6,477)	0	1,237,580	0	(64,580)	(64,580)	36,550		3.A FE
000000-00-0	Banco do Brasil (Cayman) Jr Sub Nt Fix to Float 6.250% Perpet.	D	06/24/2022	Direct	475,000,000	472,723	0.00	497,088	499,042	(1,954)	0	0	(1,954)	0	497,088	0	(24,365)	(24,365)	19,308		5.B GI
000000-00-0	Banco Mercantil De Norte Jr Sub Nt 7.625% Perpet.	D	06/28/2022	Direct	810,000,000	720,638	0.00	785,700	806,361	(20,661)	0	0	(20,661)	0	785,700	0	(65,063)	(65,063)	35,439		5.A FE
000000-00-0	Banco Mercantil De Norte Jr Sub Nt 7.625% Perpet.	D	06/28/2022	Direct	270,000,000	251,775	0.00	307,395	288,270	19,125	0	0	19,125	0	307,395	0	(55,620)	(55,620)	15,098		3.C FE
05962G-AJ-8	Credit Bank of Moscow Jr Nt Fix to Float 7.625% Perpet.	D	06/24/2022	Direct	200,000,000	187,250	0.00	210,250	213,533	(3,283)	0	0	(3,283)	0	210,250	0	(23,000)	(23,000)	11,099		3.C FE
12504P-AK-6		D	04/22/2022	Direct	1,370,000,000	243,175	0.00	1,370,000	1,271,809	98,191	0	0	98,191	0	1,370,000	0	(1,126,825)	(1,126,825)	58,325		4.C Z
4019999999. Subtotal - Preferred Stocks - Industrial and Miscellaneous (Unaffiliated) Perpetual Preferred						3,485,412	XXX	4,844,864	4,669,368	25,573	0	0	25,573	0	4,844,864	0	(1,359,453)	(1,359,453)	175,819	XXX	XXX
4509999997. Total - Preferred Stocks - Part 4						3,485,412	XXX	4,844,864	4,669,368	25,573	0	0	25,573	0	4,844,864	0	(1,359,453)	(1,359,453)	175,819	XXX	XXX
4509999998. Total - Preferred Stocks - Part 5						XXX	XXX	XXX	XXX	XXX	XXX	XXX	XXX	XXX	XXX	XXX	XXX	XXX	XXX	XXX	XXX
4509999999. Total - Preferred Stocks						3,485,412	XXX	4,844,864	4,669,368	25,573	0	0	25,573	0	4,844,864	0	(1,359,453)	(1,359,453)	175,819	XXX	XXX
63868D-72-0	Nationwide Loomis Destination 2065-INST		05/20/2022	Direct	567,000	6,000		5,787	7,320	(1,533)	0	0	(1,533)	0	5,787	0	213	213	0		
63868D-77-9	Nationwide Loomis Mellon Disc Value Fund		05/20/2022	Direct	193,000	6,485		6,493	6,934	(445)	0	0	(445)	0	6,493	0	(9)	(9)	4		
63868J-83-4	Nationwide Var Ins Tr Mozaic Multi-Asset CI Y(Seeds)		05/20/2022	Direct	533,000	5,000		5,328	5,442	(114)	0	0	(114)	0	5,328	0	(328)	(328)	0		
5329999999. Subtotal - Common Stocks - Mutual Funds - Designations Not Assigned by the SVO						17,485	XXX	17,608	19,696	(2,092)	0	0	(2,092)	0	17,608	0	(124)	(124)	4	XXX	XXX
5989999997. Total - Common Stocks - Part 4						17,485	XXX	17,608	19,696	(2,092)	0	0	(2,092)	0	17,608	0	(124)	(124)	4	XXX	XXX
5989999998. Total - Common Stocks - Part 5						XXX	XXX	XXX	XXX	XXX	XXX	XXX	XXX	XXX	XXX	XXX	XXX	XXX	XXX	XXX	XXX
5989999999. Total - Common Stocks						17,485	XXX	17,608	19,696	(2,092)	0	0	(2,092)	0	17,608	0	(124)	(124)	4	XXX	XXX
5999999999. Total - Preferred and Common Stocks						3,502,897	XXX	4,862,472	4,689,064	23,481	0	0	23,481	0	4,862,472	0	(1,359,577)	(1,359,577)	175,823	XXX	XXX
6009999999 - Totals						919,446,265	XXX	907,477,514	913,894,248	71,613	(11,655,481)	92,110	(11,675,978)	(460,918)	923,649,394	(59,169)	(8,311,010)	(8,370,179)	21,602,426	XXX	XXX

STATEMENT AS OF JUNE 30, 2022 OF THE NATIONWIDE LIFE INSURANCE COMPANY

SCHEDULE DB - PART A - SECTION 1

Showing all Options, Caps, Floors, Collars, Swaps and Forwards Open as of Current Statement Date

1	2	3	4	5	6	7	8	9	10	11	12	13	14	15	16	17	18	19	20	21	22	23
Description	Description of Item(s) Hedged, Used for Income Generation or Replicated	Schedule/ Exhibit Identifier	Type(s) of Risk(s) (a)	Exchange, Counterparty or Central Clearinghouse	Trade Date	Date of Maturity or Expiration	Number of Contracts	Notional Amount	Strike Price, Rate or Index Received (Paid)	Cumulative Prior Year(s) Initial Cost of Un-discounted Premium (Received) Paid	Current Year Initial Cost of Un-discounted Premium (Received) Paid	Current Year Income	Book/ Adjusted Carrying Value	Code	Fair Value	Unrealized Valuation Increase/ (Decrease)	Total Foreign Exchange Change in B./A.C.V.	Current Year's (Amortization)/ Accretion	Adjustment to Carrying Value of Hedged Item	Potential Exposure	Credit Quality of Reference Entity	Hedge Effectiveness at Inception and at Quarter-end (b)
SEP 22 IIP S&P 5% Control Spre	VAGLB: Individual Protection Plan	N/A	Equity / Index	Wells Fargo Securities LLC			79,398	12,751,357	160.6	366,253	0	0	94,417		51,288	0	0	(187,796)	0	0		03
SEP 22 IIP S&P 5% Control Spre	VAGLB: Individual Protection Plan	N/A	Equity / Index	Wells Fargo Securities LLC			0	0	175.86	(14,519)	0	0	(3,743)		(1)	0	0	7,445	0	0		03
SEP 22 IIP S&P 5% Control Spre	VAGLB: Individual Protection Plan	N/A	Equity / Index	Wells Fargo Securities LLC			12,318	1,978,276	160.6	56,865	0	0	14,659		7,957	0	0	(29,157)	0	0		03
SEP 22 IIP S&P 5% Control Spre	VAGLB: Individual Protection Plan	N/A	Equity / Index	Wells Fargo Securities LLC			0	0	180.68	(572)	0	0	(147)		0	0	0	293	0	0		03
DEC 22 IIP S&P 5% Control Spre	VAGLB: Individual Protection Plan	N/A	Equity / Index	BNP Paribas			114,543	19,041,250	166.24	0	414,049	0	213,476		37,834	0	0	(200,574)	0	0		03
DEC 22 IIP S&P 5% Control Spre	VAGLB: Individual Protection Plan	N/A	Equity / Index	BNP Paribas			0	0	182.03	0	(10,856)	0	(5,597)		(15)	0	0	5,259	0	0		03
DEC 22 IIP S&P 5% Control Spre	VAGLB: Individual Protection Plan	N/A	Equity / Index	BNP Paribas			8,103	1,346,997	166.24	0	29,910	0	15,421		2,676	0	0	(14,489)	0	0		03
DEC 22 IIP S&P 5% Control Spre	VAGLB: Individual Protection Plan	N/A	Equity / Index	BNP Paribas			0	0	187.02	0	(173)	0	(89)		0	0	0	84	0	0		03
MAR 23 IIP S&P 5% Control Spre	VAGLB: Individual Protection Plan	N/A	Equity / Index	BNP Paribas			180,563	29,471,568	163.22	0	696,531	0	531,153		316,834	0	0	(165,377)	0	0		03
MAR 23 IIP S&P 5% Control Spre	VAGLB: Individual Protection Plan	N/A	Equity / Index	BNP Paribas			0	0	178.73	0	(23,029)	0	(17,561)		(3,281)	0	0	5,468	0	0		03
MAR 23 IIP S&P 5% Control Spre	VAGLB: Individual Protection Plan	N/A	Equity / Index	BNP Paribas			7,795	1,272,251	163.22	0	30,714	0	23,422		13,677	0	0	(7,292)	0	0		03
MAR 23 IIP S&P 5% Control Spre	VAGLB: Individual Protection Plan	N/A	Equity / Index	BNP Paribas			0	0	183.62	0	(237)	0	(181)		(18)	0	0	56	0	0		03
FEB 23 ABGAVL Call	Builder	N/A	Equity / Index	International			1,452	534,812	368.31	0	3,935	0	3,071		465	0	0	0	0	0		03
0019999999. Subtotal - Purchased Options - Hedging Effective Excluding Variable Annuity Guarantees Under SSAP No.108 - Call Options and Warrants										408,027	1,140,844	0	868,301	XXX	427,416	0	0	(586,080)	0	0	XXX	XXX
0079999999. Subtotal - Purchased Options - Hedging Effective Excluding Variable Annuity Guarantees Under SSAP No.108										408,027	1,140,844	0	868,301	XXX	427,416	0	0	(586,080)	0	0	XXX	XXX
0149999999. Subtotal - Purchased Options - Hedging Effective Variable Annuity Guarantees Under SSAP No.108										0	0	0	0	XXX	0	0	0	0	0	0	XXX	XXX
0219999999. Subtotal - Purchased Options - Hedging Other										0	0	0	0	XXX	0	0	0	0	0	0	XXX	XXX
0289999999. Subtotal - Purchased Options - Replications										0	0	0	0	XXX	0	0	0	0	0	0	XXX	XXX
0359999999. Subtotal - Purchased Options - Income Generation										0	0	0	0	XXX	0	0	0	0	0	0	XXX	XXX
0429999999. Subtotal - Purchased Options - Other										0	0	0	0	XXX	0	0	0	0	0	0	XXX	XXX
0439999999. Total Purchased Options - Call Options and Warrants										408,027	1,140,844	0	868,301	XXX	427,416	0	0	(586,080)	0	0	XXX	XXX
0449999999. Total Purchased Options - Put Options										0	0	0	0	XXX	0	0	0	0	0	0	XXX	XXX
0459999999. Total Purchased Options - Caps										0	0	0	0	XXX	0	0	0	0	0	0	XXX	XXX
0469999999. Total Purchased Options - Floors										0	0	0	0	XXX	0	0	0	0	0	0	XXX	XXX
0479999999. Total Purchased Options - Collars										0	0	0	0	XXX	0	0	0	0	0	0	XXX	XXX
0489999999. Total Purchased Options - Other										0	0	0	0	XXX	0	0	0	0	0	0	XXX	XXX
0499999999. Total Purchased Options										408,027	1,140,844	0	868,301	XXX	427,416	0	0	(586,080)	0	0	XXX	XXX
0569999999. Subtotal - Written Options - Hedging Effective Excluding Variable Annuity Guarantees Under SSAP No.108										0	0	0	0	XXX	0	0	0	0	0	0	XXX	XXX
0639999999. Subtotal - Written Options - Hedging Effective Variable Annuity Guarantees Under SSAP No.108										0	0	0	0	XXX	0	0	0	0	0	0	XXX	XXX
0709999999. Subtotal - Written Options - Hedging Other										0	0	0	0	XXX	0	0	0	0	0	0	XXX	XXX
0779999999. Subtotal - Written Options - Replications										0	0	0	0	XXX	0	0	0	0	0	0	XXX	XXX
0849999999. Subtotal - Written Options - Income Generation										0	0	0	0	XXX	0	0	0	0	0	0	XXX	XXX
0919999999. Subtotal - Written Options - Other										0	0	0	0	XXX	0	0	0	0	0	0	XXX	XXX
0929999999. Total Written Options - Call Options and Warrants										0	0	0	0	XXX	0	0	0	0	0	0	XXX	XXX
0939999999. Total Written Options - Put Options										0	0	0	0	XXX	0	0	0	0	0	0	XXX	XXX
0949999999. Total Written Options - Caps										0	0	0	0	XXX	0	0	0	0	0	0	XXX	XXX
0959999999. Total Written Options - Floors										0	0	0	0	XXX	0	0	0	0	0	0	XXX	XXX
0969999999. Total Written Options - Collars										0	0	0	0	XXX	0	0	0	0	0	0	XXX	XXX
0979999999. Total Written Options - Other										0	0	0	0	XXX	0	0	0	0	0	0	XXX	XXX
0989999999. Total Written Options										0	0	0	0	XXX	0	0	0	0	0	0	XXX	XXX

STATEMENT AS OF JUNE 30, 2022 OF THE NATIONWIDE LIFE INSURANCE COMPANY

SCHEDULE DB - PART A - SECTION 1

Showing all Options, Caps, Floors, Collars, Swaps and Forwards Open as of Current Statement Date

1	2	3	4	5	6	7	8	9	10	11	12	13	14	15	16	17	18	19	20	21	22	23
Description	Description of Item(s) Hedged, Used for Income Generation or Replicated	Schedule/ Exhibit Identifier	Type(s) of Risk(s) (a)	Exchange, Counterparty or Central Clearinghouse	Trade Date	Date of Maturity or Expiration	Number of Contracts	Notional Amount	Strike Price, Rate or Index Received (Paid)	Cumulative Prior Year(s) Initial Cost of Un-discounted Premium (Received) Paid	Current Year Initial Cost of Un-discounted Premium (Received) Paid	Current Year Income	Book/ Adjusted Carrying Value	Code	Fair Value	Unrealized Valuation Increase/ (Decrease)	Total Foreign Exchange Change in B./A.C.V.	Current Year's (Amortization)/ Accretion	Adjustment to Carrying Value of Hedged Item	Potential Exposure	Credit Quality of Reference Entity	Hedge Effectiveness at Inception and at Quarter-end (b)
Pay Fixed EUR Receive Fixed USD Cross Currency Swap	Foreign Currency AFS Bond	D-1	Foreign Currency	Deutsche Bank AG	03/31/2011	05/06/2023	0	12,053,850	5.96 USD (5.78 EUR)	0	0	107,253	3,142,450		3,339,335	0	753,100	0	0	55,543	100 / QL	
Pay Fixed GBP Receive Fixed USD Cross Currency Swap	Foreign Currency AFS Bond	D-1	Foreign Currency	Citibank NA	03/13/2013	04/17/2023	0	14,920,000	4.44 USD (4.05 GBP)	0	0	79,287	2,742,000		3,118,778	0	1,354,000	0	0	66,610	100 / QL	
Pay Fixed GBP Receive Fixed USD Cross Currency Swap	Foreign Currency AFS Bond	D-1	Foreign Currency	Citibank NA	03/13/2013	04/17/2028	0	29,840,000	4.84 USD (4.48 GBP)	0	0	164,755	5,484,000		5,658,129	0	2,708,000	0	0	359,406	100 / QL	
Pay Floating GBP Receive Fixed USD Cross Currency Swap	Foreign Currency AFS Bond	D-1	Foreign Currency	Bank of America Corp	11/21/2013	01/02/2025	0	16,000,000	5.59 USD (XSONIAON)	0	0	253,237	3,911,525		4,106,570	0	1,344,046	0	0	126,803	100 / QL	
Pay Floating GBP Receive Fixed USD Cross Currency Swap	Foreign Currency AFS Bond	D-1	Foreign Currency	Bank of America Corp	11/21/2013	01/02/2025	0	9,000,000	5.59 USD (XSONIAON)	0	0	142,446	2,200,233		2,309,946	0	756,026	0	0	71,326	100 / QL	
Pay Floating GBP Receive Fixed USD Cross Currency Swap	Foreign Currency AFS Bond	D-1	Foreign Currency	Bank of America Corp	11/21/2013	01/02/2025	0	40,000,000	5.59 USD (XSONIAON)	0	0	633,092	9,778,812		10,266,425	0	3,360,116	0	0	317,007	100 / QL	
Pay Floating GBP Receive Fixed USD Cross Currency Swap	Foreign Currency AFS Bond	D-1	Foreign Currency	Bank of America Corp	11/21/2013	01/02/2025	0	9,000,000	5.59 USD (XSONIAON)	0	0	142,446	2,200,233		2,309,946	0	756,026	0	0	71,326	100 / QL	
Pay Fixed GBP Receive Fixed USD Cross Currency Swap	Foreign Currency AFS Bond	D-1	Foreign Currency	Citibank NA	04/10/2014	06/15/2029	0	15,093,000	4.89 USD (4.51 GBP)	0	0	122,621	4,132,800		4,432,761	0	1,218,600	0	0	199,153	100 / QL	
Pay Fixed AUD Receive Fixed USD Cross Currency Swap	Foreign Currency AFS Bond	D-1	Foreign Currency	JPMorgan Chase & Co	06/11/2014	08/14/2029	0	20,636,000	4.55 USD (6.28 AUD)	0	0	(4,452)	5,449,400		5,629,386	0	792,000	0	0	275,488	100 / QL	
Pay Fixed EUR Receive Fixed USD Cross Currency Swap	Foreign Currency AFS Bond	D-1	Foreign Currency	JPMorgan Chase & Co	06/25/2014	07/24/2024	0	14,993,000	4.62 USD (3.11 EUR)	0	0	167,437	3,460,600		3,395,587	0	974,600	0	0	107,817	100 / QL	
Pay Floating GBP Receive Fixed USD Cross Currency Swap	Foreign Currency AFS Bond	D-1	Foreign Currency	Barclays Bank PLC	06/27/2014	06/29/2029	0	13,877,427	5.08 USD (BP0006M)	0	0	248,185	3,947,973		4,143,525	0	822,725	0	0	183,617	100 / QL	
Pay Fixed GBP Receive Fixed USD Cross Currency Swap	Foreign Currency AFS Bond	D-1	Foreign Currency	Deutsche Bank AG	09/16/2014	12/16/2024	0	24,321,000	4.03 USD (3.63 GBP)	0	0	196,237	6,054,000		6,105,546	0	(1,992,000)	0	0	190,953	100 / QL	
Pay Fixed EUR Receive Fixed USD Cross Currency Swap	Foreign Currency AFS Bond	D-1	Foreign Currency	Citibank NA	09/17/2014	11/12/2022	0	24,624,000	3.55 USD (1.65 EUR)	0	0	276,216	4,704,400		4,927,155	0	1,683,400	0	0	74,877	100 / QL	
Pay Fixed GBP Receive Fixed USD Cross Currency Swap	Foreign Currency AFS Bond	D-1	Foreign Currency	Morgan Stanley Capital Service	10/08/2014	12/20/2029	0	19,284,000	4.57 USD (4.07 GBP)	0	0	143,124	4,670,400		4,993,718	0	1,624,800	0	0	263,695	100 / QL	
Pay Fixed GBP Receive Fixed USD Cross Currency Swap	Foreign Currency AFS Bond	D-1	Foreign Currency	JPMorgan Chase Bank NA	06/25/2015	09/23/2025	0	15,750,000	3.89 USD (3.43 GBP)	0	0	92,514	3,572,000		3,627,067	0	1,354,000	0	0	141,654	100 / QL	
Pay Fixed DKK Receive Fixed USD Cross Currency Swap	Foreign Currency AFS Bond	D-1	Foreign Currency	JPMorgan Chase Bank NA	06/09/2015	08/27/2025	0	24,858,757	3.94 USD (2.35 DKK)	0	0	211,373	1,599,993		1,736,095	0	1,969,050	0	0	221,007	100 / QL	
Pay Fixed EUR Receive Fixed USD Cross Currency Swap	Foreign Currency AFS Bond	D-1	Foreign Currency	BNP Paribas	09/16/2015	11/19/2022	0	39,536,000	3.66 USD (1.82 EUR)	0	0	392,865	2,842,000		2,864,512	0	3,101,000	0	0	123,299	100 / QL	
Pay Fixed CAD Receive Fixed USD Cross Currency Swap	Foreign Currency AFS Bond	D-1	Foreign Currency	Citibank NA	11/20/2015	12/15/2025	0	26,305,900	4.04 USD (3.86 CAD)	0	0	8,241	(882,790)		(528,621)	0	507,757	0	0	244,766	100 / QL	
Pay Fixed CHF Receive Fixed USD Cross Currency Swap	Foreign Currency AFS Bond	D-1	Foreign Currency	Citibank NA	11/24/2015	12/11/2025	0	24,591,777	3.98 USD (0.86 CHF)	0	0	377,343	(1,583,493)		(882,941)	0	1,209,986	0	0	228,454	100 / QL	

STATEMENT AS OF JUNE 30, 2022 OF THE NATIONWIDE LIFE INSURANCE COMPANY

SCHEDULE DB - PART A - SECTION 1

Showing all Options, Caps, Floors, Collars, Swaps and Forwards Open as of Current Statement Date

1	2	3	4	5	6	7	8	9	10	11	12	13	14	15	16	17	18	19	20	21	22	23
Description	Description of Item(s) Hedged, Used for Income Generation or Replicated	Schedule/ Exhibit Identifier	Type(s) of Risk(s) (a)	Exchange, Counterparty or Central Clearinghouse	Trade Date	Date of Maturity or Expiration	Number of Contracts	Notional Amount	Strike Price, Rate or Index Received (Paid)	Cumulative Prior Year(s) Initial Cost of Un-discounted Premium (Received) Paid	Current Year Initial Cost of Un-discounted Premium (Received) Paid	Current Year Income	Book/ Adjusted Carrying Value	Code	Fair Value	Unrealized Valuation Increase/ (Decrease)	Total Foreign Exchange Change in B./A.C.V.	Current Year's (Amortization)/ Accretion	Adjustment to Carrying Value of Hedged Item	Potential Exposure	Credit Quality of Reference Entity	Hedge Effectiveness at Inception and at Quarter-end (b)
Pay Fixed EUR Receive Fixed USD Cross Currency Swap	Foreign Currency AFS Bond	D-1	Foreign Currency	Citibank NA	E570DZIWZ7FF32TWEFA76	11/24/2015	12/11/2025	15,954,000	3.96 USD (2.05 EUR)	0	0	156,814	228,000		250,226	0	1,329,000	0	0	148,210	100 / QL	
Pay Fixed EUR Receive Fixed USD Cross Currency Swap	Foreign Currency AFS Bond	D-1	Foreign Currency	BNP Paribas	ROMUWSPU8MPR08K5P83	01/15/2016	03/30/2026	49,230,000	3.43 USD (1.84 EUR)	0	0	403,377	2,052,000		1,714,796	0	3,987,000	0	0	476,711	100 / QL	
Pay Fixed EUR Receive Fixed USD Cross Currency Swap	Foreign Currency AFS Bond	D-1	Foreign Currency	Citibank NA	E570DZIWZ7FF32TWEFA76	04/13/2016	05/04/2026	11,413,000	3.5 USD (1.69 EUR)	0	0	111,234	795,973		819,317	0	897,242	0	0	111,920	100 / QL	
Pay Fixed EUR Receive Fixed USD Cross Currency Swap	Foreign Currency AFS Bond	D-1	Foreign Currency	Citibank NA	E570DZIWZ7FF32TWEFA76	04/13/2016	05/04/2026	10,000,000	3.5 USD (1.69 EUR)	0	0	97,462	697,427		717,880	0	786,158	0	0	98,063	100 / QL	
Pay Fixed SEK Receive Fixed USD Cross Currency Swap	Foreign Currency AFS Bond	D-1	Foreign Currency	Citibank NA	E570DZIWZ7FF32TWEFA76	09/08/2016	10/26/2026	25,000,000	3.34 USD (2.52 SEK)	0	0	155,170	4,337,630		4,712,253	0	2,669,344	0	0	259,989	100 / QL	
Pay Fixed SEK Receive Fixed USD Cross Currency Swap	Foreign Currency AFS Bond	D-1	Foreign Currency	Citibank NA	E570DZIWZ7FF32TWEFA76	09/08/2016	10/26/2026	25,000,000	3.34 USD (2.52 SEK)	0	0	155,170	4,337,630		4,712,253	0	2,669,344	0	0	259,989	100 / QL	
Pay Fixed EUR Receive Fixed USD Cross Currency Swap	Foreign Currency AFS Bond	D-1	Foreign Currency	Citibank NA	E570DZIWZ7FF32TWEFA76	10/05/2016	10/27/2027	25,166,250	3.22 USD (1.31 EUR)	0	0	252,440	1,577,250		2,014,487	0	1,993,500	0	0	290,470	100 / QL	
Pay Fixed EUR Receive Fixed USD Cross Currency Swap	Foreign Currency AFS Bond	D-1	Foreign Currency	Citibank NA	E570DZIWZ7FF32TWEFA76	10/05/2016	10/27/2027	8,388,750	3.22 USD (1.31 EUR)	0	0	84,147	525,750		671,496	0	664,500	0	0	96,823	100 / QL	
Pay Fixed GBP Receive Fixed USD Cross Currency Swap	Foreign Currency AFS Bond	D-1	Foreign Currency	Citibank NA	E570DZIWZ7FF32TWEFA76	10/19/2016	11/10/2031	14,760,000	3.72 USD (2.91 GBP)	0	0	66,197	146,400		235,411	0	1,624,800	0	0	225,904	100 / QL	
Pay Fixed GBP Receive Fixed USD Cross Currency Swap	Foreign Currency AFS Bond	D-1	Foreign Currency	Citibank NA	E570DZIWZ7FF32TWEFA76	11/01/2016	05/18/2027	21,996,000	3.76 USD (3.02 GBP)	0	0	87,108	75,600		188,946	0	2,437,200	0	0	243,076	100 / QL	
Pay Floating GBP Receive Fixed USD Cross Currency Swap	Foreign Currency AFS Bond	D-1	Foreign Currency	Bank of America NA	B4TYDEB6GKMZ0031MB27	11/01/2016	12/31/2029	8,321,227	4.11 USD (BP0006M)	0	0	203,794	46,207		(569,315)	0	920,029	0	0	114,016	100 / QL	
Pay Floating GBP Receive Fixed USD Cross Currency Swap	Foreign Currency AFS Bond	D-1	Foreign Currency	Bank of America NA	B4TYDEB6GKMZ0031MB27	11/01/2016	12/31/2029	8,321,227	4.11 USD (BP0006M)	0	0	203,794	46,207		(569,315)	0	920,029	0	0	114,016	100 / QL	
Pay Fixed GBP Receive Fixed USD Cross Currency Swap	Foreign Currency AFS Bond	D-1	Foreign Currency	Citibank NA	E570DZIWZ7FF32TWEFA76	11/01/2016	02/20/2025	7,330,200	3.03 USD (2.31 GBP)	0	0	23,710	23,400		40,978	0	812,400	0	0	59,625	100 / QL	
Pay Floating EUR Receive Fixed USD Cross Currency Swap	Foreign Currency AFS Bond	D-1	Foreign Currency	BNP Paribas	ROMUWSPU8MPR08K5P83	11/18/2016	12/31/2028	17,991,100	4.32 USD (EURO06M)	0	0	320,119	168,300		(295,882)	0	1,506,200	0	0	229,512	100 / QL	
Pay Floating EUR Receive Fixed USD Cross Currency Swap	Foreign Currency AFS Bond	D-1	Foreign Currency	BNP Paribas	ROMUWSPU8MPR08K5P83	11/18/2016	12/31/2028	31,219,850	4.32 USD (EURO06M)	0	0	555,501	292,050		(513,443)	0	2,613,700	0	0	398,270	100 / QL	
Pay Fixed GBP Receive Fixed USD Cross Currency Swap	Foreign Currency AFS Bond	D-1	Foreign Currency	Citibank NA	E570DZIWZ7FF32TWEFA76	03/01/2017	08/05/2024	22,131,000	3.7 USD (2.12 GBP)	0	0	176,016	210,600		622,019	0	2,437,200	0	0	160,407	100 / QL	
Pay Fixed EUR Receive Fixed USD Cross Currency Swap	Foreign Currency AFS Bond	D-1	Foreign Currency	Barclays Bank PLC	G5GSEF7VJP5170UK5573	06/07/2017	06/27/2027	13,515,600	3.95 USD (1.96 EUR)	0	0	147,061	934,800		1,189,940	0	1,063,200	0	0	151,026	100 / QL	
Pay Fixed EUR Receive Fixed USD Cross Currency Swap	Foreign Currency AFS Bond	D-1	Foreign Currency	Barclays Bank PLC	G5GSEF7VJP5170UK5573	06/07/2017	06/27/2027	13,515,600	3.95 USD (1.96 EUR)	0	0	147,061	934,800		1,189,940	0	1,063,200	0	0	151,026	100 / QL	
Pay Fixed GBP Receive Fixed USD Cross Currency Swap	Foreign Currency AFS Bond	D-1	Foreign Currency	BNP Paribas	ROMUWSPU8MPR08K5P83	10/04/2017	10/31/2027	13,280,000	4.03 USD (2.96 GBP)	0	0	82,552	1,102,000		1,424,306	0	1,354,000	0	0	153,436	100 / QL	

STATEMENT AS OF JUNE 30, 2022 OF THE NATIONWIDE LIFE INSURANCE COMPANY

SCHEDULE DB - PART A - SECTION 1

Showing all Options, Caps, Floors, Collars, Swaps and Forwards Open as of Current Statement Date

1	2	3	4	5	6	7	8	9	10	11	12	13	14	15	16	17	18	19	20	21	22	23
Description	Description of Item(s) Hedged, Used for Income Generation or Replicated	Schedule/ Exhibit Identifier	Type(s) of Risk(s) (a)	Exchange, Counterparty or Central Clearinghouse	Trade Date	Date of Maturity or Expiration	Number of Contracts	Notional Amount	Strike Price, Rate or Index Received (Paid)	Cumulative Prior Year(s) Initial Cost of Un-discounted Premium (Received) Paid	Current Year Initial Cost of Un-discounted Premium (Received) Paid	Current Year Income	Book/ Adjusted Carrying Value	Code	Fair Value	Unrealized Valuation Increase/ (Decrease)	Total Foreign Exchange Change in B./A.C.V.	Current Year's (Amortization)/ Accretion	Adjustment to Carrying Value of Hedged Item	Potential Exposure	Credit Quality of Reference Entity	Hedge Effectiveness at Inception and at Quarter-end (b)
Pay Fixed GBP Receive Fixed USD Cross Currency Swap	Foreign Currency AFS Bond	D-1	Foreign Currency	BNP Paribas	10/04/2017	10/31/2027	0	29,216,000	4.03 USD (2.96 GBP)	0	0	181,614	2,424,400		3,133,472	0	2,978,800	0	0	337,559		100 / QL
Pay Fixed GBP Receive Fixed USD Cross Currency Swap	Foreign Currency AFS Bond	D-1	Foreign Currency	BNP Paribas	10/04/2017	10/31/2027	0	6,640,000	4.03 USD (2.96 GBP)	0	0	41,276	551,000		712,153	0	677,000	0	0	76,718		100 / QL
Pay Fixed EUR Receive Fixed USD Cross Currency Swap	Foreign Currency AFS Bond	D-1	Foreign Currency	Barclays Bank PLC	10/18/2017	10/30/2024	0	17,664,000	3.67 USD (1.4 EUR)	0	0	217,114	1,938,000		2,016,786	0	1,329,000	0	0	135,017		100 / QL
Pay Fixed EUR Receive Fixed USD Cross Currency Swap	Foreign Currency AFS Bond	D-1	Foreign Currency	Barclays Bank PLC	10/18/2017	10/30/2024	0	17,664,000	3.67 USD (1.4 EUR)	0	0	217,114	1,938,000		2,016,786	0	1,329,000	0	0	135,017		100 / QL
Pay Fixed GBP Receive Fixed USD Cross Currency Swap	Foreign Currency AFS Bond	D-1	Foreign Currency	Barclays Bank PLC	10/18/2017	10/30/2027	0	29,440,000	3.89 USD (1.81 EUR)	0	0	342,107	3,230,000		4,040,789	0	2,215,000	0	0	340,060		100 / QL
Pay Fixed GBP Receive Fixed USD Cross Currency Swap	Foreign Currency AFS Bond	D-1	Foreign Currency	BNP Paribas	10/27/2017	11/15/2032	0	47,131,200	3.9 USD (2.69 GBP)	0	0	338,149	3,290,400		4,963,969	0	4,874,400	0	0	759,467		100 / QL
Pay Fixed EUR Receive Fixed USD Cross Currency Swap	Foreign Currency AFS Bond	D-1	Foreign Currency	Citibank NA	11/02/2017	12/15/2024	0	5,827,500	3.93 USD (1.6 EUR)	0	0	73,020	585,500		627,448	0	443,000	0	0	45,728		100 / QL
Pay Fixed EUR Receive Fixed USD Cross Currency Swap	Foreign Currency AFS Bond	D-1	Foreign Currency	Citibank NA	11/02/2017	12/15/2024	0	13,986,000	3.93 USD (1.6 EUR)	0	0	175,249	1,405,200		1,505,876	0	1,063,200	0	0	109,748		100 / QL
Pay Fixed GBP Receive Fixed USD Cross Currency Swap	Foreign Currency AFS Bond	D-1	Foreign Currency	Citibank NA	11/02/2017	12/15/2027	0	5,827,500	4.18 USD (2.03 EUR)	0	0	69,075	585,500		774,233	0	443,000	0	0	68,103		100 / QL
Pay Fixed EUR Receive Fixed USD Cross Currency Swap	Foreign Currency AFS Bond	D-1	Foreign Currency	Citibank NA	11/02/2017	12/15/2027	0	18,648,000	4.18 USD (2.03 EUR)	0	0	221,039	1,873,600		2,477,545	0	1,417,600	0	0	217,931		100 / QL
Pay Fixed GBP Receive Fixed USD Cross Currency Swap	Foreign Currency AFS Bond	D-1	Foreign Currency	Citibank NA	01/25/2018	03/14/2032	0	7,140,000	4.23 USD (2.83 GBP)	0	0	64,574	1,051,000		1,509,496	0	677,000	0	0	111,258		100 / QL
Pay Fixed AUD Receive Fixed USD Cross Currency Swap	Foreign Currency AFS Bond	D-1	Foreign Currency	Citibank NA	01/25/2018	03/14/2032	0	7,140,000	4.23 USD (2.83 GBP)	0	0	64,574	1,051,000		1,509,496	0	677,000	0	0	111,258		100 / QL
Pay Fixed AUD Receive Fixed USD Cross Currency Swap	Foreign Currency AFS Bond	D-1	Foreign Currency	Citibank NA	06/27/2018	10/01/2028	0	20,638,800	4.28 USD (4.42 AUD)	0	0	(11,353)	1,310,400		2,468,703	0	1,008,000	0	0	258,197		100 / QL
Pay Fixed AUD Receive Fixed USD Cross Currency Swap	Foreign Currency AFS Bond	D-1	Foreign Currency	Citibank NA	06/27/2018	10/01/2030	0	7,371,000	4.36 USD (4.58 AUD)	0	0	(7,033)	468,000		1,023,336	0	360,000	0	0	105,924		100 / QL
Pay Fixed AUD Receive Fixed USD Cross Currency Swap	Foreign Currency AFS Bond	D-1	Foreign Currency	Citibank NA	06/27/2018	10/01/2030	0	11,056,500	4.36 USD (4.58 AUD)	0	0	(10,549)	702,000		1,535,004	0	540,000	0	0	158,886		100 / QL
Pay Fixed EUR Receive Fixed USD Cross Currency Swap	Foreign Currency AFS Bond	D-1	Foreign Currency	Citibank NA	06/27/2018	10/01/2030	0	5,159,700	4.36 USD (4.58 AUD)	0	0	(4,923)	327,600		716,335	0	252,000	0	0	74,147		100 / QL
Pay Fixed GBP Receive Fixed USD Cross Currency Swap	Foreign Currency AFS Bond	D-1	Foreign Currency	Wells Fargo Securities LLC	07/12/2018	10/12/2028	0	16,342,200	4.27 USD (1.82 EUR)	0	0	215,789	1,664,600		2,610,699	0	1,240,400	0	0	204,937		100 / QL
Pay Fixed GBP Receive Fixed USD Cross Currency Swap	Foreign Currency AFS Bond	D-1	Foreign Currency	Royal Bank of Scotland	08/08/2018	11/07/2028	0	7,720,200	4.24 USD (2.75 GBP)	0	0	65,184	413,400		790,213	0	812,400	0	0	97,361		100 / QL
Pay Fixed GBP Receive Fixed USD Cross Currency Swap	Foreign Currency AFS Bond	D-1	Foreign Currency	Royal Bank of Scotland	08/08/2018	11/07/2028	0	5,146,800	4.24 USD (2.75 GBP)	0	0	43,456	275,600		526,808	0	541,600	0	0	64,907		100 / QL

STATEMENT AS OF JUNE 30, 2022 OF THE NATIONWIDE LIFE INSURANCE COMPANY

SCHEDULE DB - PART A - SECTION 1

Showing all Options, Caps, Floors, Collars, Swaps and Forwards Open as of Current Statement Date

1	2	3	4	5	6	7	8	9	10	11	12	13	14	15	16	17	18	19	20	21	22	23
Description	Description of Item(s) Hedged, Used for Income Generation or Replicated	Schedule/ Exhibit Identifier	Type(s) of Risk(s) (a)	Exchange, Counterparty or Central Clearinghouse	Trade Date	Date of Maturity or Expiration	Number of Contracts	Notional Amount	Strike Price, Rate or Index Received (Paid)	Cumulative Prior Year(s) Initial Cost of Un-discounted Premium (Received) Paid	Current Year Initial Cost of Un-discounted Premium (Received) Paid	Current Year Income	Book/ Adjusted Carrying Value	Code	Fair Value	Unrealized Valuation Increase/ (Decrease)	Total Foreign Exchange Change in B./A.C.V.	Current Year's (Amortization)/ Accretion	Adjustment to Carrying Value of Hedged Item	Potential Exposure	Credit Quality of Reference Entity	Hedge Effectiveness at Inception and at Quarter-end (b)
Pay Fixed GBP Receive Fixed USD Cross Currency Swap	Foreign Currency AFS Bond	D-1	Foreign Currency	Royal Bank of Scotland	08/08/2018	11/07/2028	0	25,734,000	4.24 USD (2.75 GBP)	0	0	217,280	1,378,000		2,634,042	0	2,708,000	0	0	324,535		100 / QL
Pay Fixed AUD Receive Fixed USD Cross Currency Swap	Foreign Currency AFS Bond	D-1	Foreign Currency	Citibank NA	10/02/2018	02/05/2039	0	7,196,000	4.54 USD (4.76 AUD)	0	0	736	293,000		1,100,869	0	360,000	0	0	146,654		100 / QL
Pay Fixed AUD Receive Fixed USD Cross Currency Swap	Foreign Currency AFS Bond	D-1	Foreign Currency	Citibank NA	10/02/2018	02/05/2039	0	7,196,000	4.54 USD (4.76 AUD)	0	0	736	293,000		1,100,869	0	360,000	0	0	146,654		100 / QL
Pay Fixed AUD Receive Fixed USD Cross Currency Swap	Foreign Currency AFS Bond	D-1	Foreign Currency	Citibank NA	10/02/2018	02/05/2039	0	7,196,000	4.54 USD (4.76 AUD)	0	0	736	293,000		1,100,869	0	360,000	0	0	146,654		100 / QL
Pay Fixed JPY Receive Fixed USD Cross Currency Swap	Foreign Currency AFS Bond	D-1	Foreign Currency	Citibank NA	10/11/2018	11/19/2026	0	9,095,281	4.3 USD (0.64 JPY)	0	0	170,979	1,569,492		1,634,376	0	1,349,776	0	0	95,303		100 / QL
Pay Fixed JPY Receive Fixed USD Cross Currency Swap	Foreign Currency AFS Bond	D-1	Foreign Currency	Citibank NA	10/11/2018	11/19/2026	0	8,904,720	4.3 USD (0.64 JPY)	0	0	167,397	1,536,609		1,600,134	0	1,321,496	0	0	93,306		100 / QL
Pay Fixed GBP Receive Fixed USD Cross Currency Swap	Foreign Currency AFS Bond	D-1	Foreign Currency	Barclays Bank PLC	10/11/2018	01/10/2029	0	15,852,000	4.39 USD (2.96 GBP)	0	0	130,025	1,238,400		2,004,403	0	1,624,800	0	0	202,648		100 / QL
Pay Fixed GBP Receive Fixed USD Cross Currency Swap	Foreign Currency AFS Bond	D-1	Foreign Currency	Barclays Bank PLC	10/11/2018	01/10/2034	0	10,568,000	4.66 USD (3.21 GBP)	0	0	88,448	825,600		1,590,384	0	1,083,200	0	0	179,498		100 / QL
Pay Fixed GBP Receive Fixed USD Cross Currency Swap	Foreign Currency AFS Bond	D-1	Foreign Currency	Barclays Bank PLC	10/11/2018	01/10/2029	0	18,508,000	4.26 USD (2.84 GBP)	0	0	149,650	1,458,800		2,326,814	0	1,895,600	0	0	236,602		100 / QL
Pay Fixed EUR Receive Fixed USD Cross Currency Swap	Foreign Currency AFS Bond	D-1	Foreign Currency	Royal Bank of Scotland	10/24/2018	01/24/2029	0	17,106,000	4.18 USD (1.61 EUR)	0	0	230,085	1,380,000		2,540,671	0	1,329,000	0	0	219,320		100 / QL
Pay Fixed EUR Receive Fixed USD Cross Currency Swap	Foreign Currency AFS Bond	D-1	Foreign Currency	Royal Bank of Scotland	10/24/2018	01/24/2029	0	5,702,000	4.18 USD (1.61 EUR)	0	0	76,695	460,000		846,890	0	443,000	0	0	73,107		100 / QL
Pay Fixed GBP Receive Fixed USD Cross Currency Swap	Foreign Currency AFS Bond	D-1	Foreign Currency	Royal Bank of Canada	02/15/2019	03/19/2031	0	19,227,000	4.17 USD (2.79 GBP)	0	0	141,569	960,000		1,976,181	0	2,031,000	0	0	283,937		100 / QL
Pay Fixed JPY Receive Fixed USD Cross Currency Swap	Foreign Currency AFS Bond	D-1	Foreign Currency	Morgan Stanley Capital Service	11/07/2019	11/15/2029	0	14,990,386	2.85 USD (0.42 JPY)	0	0	187,854	2,926,947		1,955,569	0	2,163,620	0	0	203,665		100 / QL
Pay Fixed JPY Receive Fixed USD Cross Currency Swap	Foreign Currency AFS Bond	D-1	Foreign Currency	Morgan Stanley Capital Service	11/07/2019	11/15/2029	0	14,990,386	2.85 USD (0.42 JPY)	0	0	187,854	2,926,947		1,955,569	0	2,163,620	0	0	203,665		100 / QL
Pay Fixed JPY Receive Fixed USD Cross Currency Swap	Foreign Currency AFS Bond	D-1	Foreign Currency	Morgan Stanley Capital Service	11/07/2019	11/15/2034	0	29,980,773	3.07 USD (0.56 JPY)	0	0	370,005	5,853,894		3,546,994	0	4,327,240	0	0	527,574		100 / QL
Pay Fixed EUR Receive Fixed USD Cross Currency Swap	Foreign Currency AFS Bond	D-1	Foreign Currency	Barclays Bank PLC	11/27/2019	12/04/2029	0	13,745,000	5.03 USD (2.87 EUR)	0	0	157,697	640,000		1,351,742	0	1,107,500	0	0	187,402		100 / QL
Pay Fixed EUR Receive Fixed USD Cross Currency Swap	Foreign Currency AFS Bond	D-1	Foreign Currency	Barclays Bank PLC	11/27/2019	12/04/2029	0	8,247,000	5.03 USD (2.87 EUR)	0	0	94,618	384,000		811,045	0	664,500	0	0	112,441		100 / QL
Pay Fixed EUR Receive Fixed USD Cross Currency Swap	Foreign Currency AFS Bond	D-1	Foreign Currency	Barclays Bank PLC	11/27/2019	12/04/2029	0	5,498,000	5.03 USD (2.87 EUR)	0	0	63,079	256,000		540,697	0	443,000	0	0	74,961		100 / QL
Pay Fixed EUR Receive Fixed USD Cross Currency Swap	Foreign Currency AFS Bond	D-1	Foreign Currency	Royal Bank of Scotland	12/10/2019	12/19/2031	0	14,951,250	4.01 USD (1.97 EUR)	0	0	159,653	797,850		1,789,247	0	1,196,100	0	0	230,132		100 / QL

STATEMENT AS OF JUNE 30, 2022 OF THE NATIONWIDE LIFE INSURANCE COMPANY

SCHEDULE DB - PART A - SECTION 1

Showing all Options, Caps, Floors, Collars, Swaps and Forwards Open as of Current Statement Date

1	2	3	4	5	6	7	8	9	10	11	12	13	14	15	16	17	18	19	20	21	22	23
Description	Description of Item(s) Hedged, Used for Income Generation or Replicated	Schedule/ Exhibit Identifier	Type(s) of Risk(s) (a)	Exchange, Counterparty or Central Clearinghouse	Trade Date	Date of Maturity or Expiration	Number of Contracts	Notional Amount	Strike Price, Rate or Index Received (Paid)	Cumulative Prior Year(s) Initial Cost of Un-discounted Premium (Received) Paid	Current Year Initial Cost of Un-discounted Premium (Received) Paid	Current Year Income	Book/ Adjusted Carrying Value	Code	Fair Value	Unrealized Valuation Increase/ (Decrease)	Total Foreign Exchange Change in B./A.C.V.	Current Year's (Amortization)/ Accretion	Adjustment to Carrying Value of Hedged Item	Potential Exposure	Credit Quality of Reference Entity	Hedge Effectiveness at Inception and at Quarter-end (b)
Pay Fixed EUR Receive Fixed USD Cross Currency Swap	Foreign Currency AFS Bond	D-1	Foreign Currency	Royal Bank of Scotland	RR3QWICWV1PCS8A4S074	12/10/2019	12/19/2031	0	7,198,750	4.01 USD (1.97 EUR)	0	0	76,870	384,150	861,489	0	575,900	0	0	110,804	100 / QL	
Pay Fixed EUR Receive Fixed USD Cross Currency Swap	Foreign Currency AFS Bond	D-1	Foreign Currency	Royal Bank of Scotland	RR3QWICWV1PCS8A4S074	12/10/2019	12/19/2031	0	1,107,500	4.01 USD (1.97 EUR)	0	0	11,826	59,100	132,537	0	88,600	0	0	17,047	100 / QL	
Pay Fixed EUR Receive Fixed USD Cross Currency Swap	Foreign Currency AFS Bond	D-1	Foreign Currency	Royal Bank of Scotland	RR3QWICWV1PCS8A4S074	12/10/2019	12/19/2031	0	4,430,000	4.01 USD (1.97 EUR)	0	0	47,305	236,400	530,147	0	354,400	0	0	68,187	100 / QL	
Pay Fixed AUD Receive Fixed USD Cross Currency Swap	Foreign Currency AFS Bond	D-1	Foreign Currency	BNP Paribas	ROMUWSPU8MPR08K5P83	02/12/2020	06/16/2040	0	17,535,180	3.19 USD (3.28 AUD)	0	0	(19,738)	(412,620)	1,546,001	0	936,000	0	0	371,722	100 / QL	
Pay Fixed EUR Receive Fixed USD Cross Currency Swap	Foreign Currency AFS Bond	D-1	Foreign Currency	BNP Paribas	ROMUWSPU8MPR08K5P83	10/01/2020	10/29/2032	0	15,260,700	2.76 USD (1.45 EUR)	0	0	113,706	1,631,500	1,773,195	0	1,151,800	0	0	245,357	100 / QL	
Pay Fixed EUR Receive Fixed USD Cross Currency Swap	Foreign Currency AFS Bond	D-1	Foreign Currency	BNP Paribas	ROMUWSPU8MPR08K5P83	10/01/2020	10/29/2032	0	20,543,250	2.76 USD (1.45 EUR)	0	0	153,066	2,196,250	2,386,993	0	1,550,500	0	0	330,289	100 / QL	
Pay Fixed EUR Receive Fixed USD Cross Currency Swap	Foreign Currency AFS Bond	D-1	Foreign Currency	BNP Paribas	ROMUWSPU8MPR08K5P83	10/01/2020	10/29/2032	0	15,260,700	2.76 USD (1.45 EUR)	0	0	113,706	1,631,500	1,773,195	0	1,151,800	0	0	245,357	100 / QL	
Pay Fixed EUR Receive Fixed USD Cross Currency Swap	Foreign Currency AFS Bond	D-1	Foreign Currency	BNP Paribas	ROMUWSPU8MPR08K5P83	02/12/2021	07/23/2031	0	16,571,520	2.9 USD (1.24 EUR)	0	0	150,650	2,208,440	2,710,722	0	1,213,820	0	0	249,517	100 / QL	
Pay Fixed EUR Receive Fixed USD Cross Currency Swap	Foreign Currency AFS Bond	D-1	Foreign Currency	Wells Fargo Securities LLC	KB1H1DSPRFMVMOJFXT09	12/02/2021	03/02/2034	0	20,408,400	2.91 USD (1.33 EUR)	0	0	113,313	1,537,200	2,415,863	0	1,594,800	0	0	348,731	100 / QL	
Pay Fixed EUR Receive Fixed USD Cross Currency Swap	Foreign Currency AFS Bond	D-1	Foreign Currency	Citibank NA	E570DZVZ7FF32TWEFA76	02/25/2022	03/10/2029	0	15,708,000	3.49 USD (1.88 EUR)	0	0	84,144	1,030,400	1,210,490	0	1,030,400	0	0	203,275	100 / QL	
Pay Fixed NOK Receive Fixed USD Cross Currency Swap	Foreign Currency AFS Bond	D-1	Foreign Currency	Citibank NA	E570DZVZ7FF32TWEFA76	03/29/2022	01/09/2032	0	7,540,603	4.13 USD (4.52 NOK)	0	0	2,944	939,943	683,555	0	939,943	0	0	116,418	100 / QL	
Pay Fixed JPY Receive Fixed USD Cross Currency Swap	Foreign Currency AFS Bond	D-1	Foreign Currency	Citibank NA	E570DZVZ7FF32TWEFA76	05/02/2017	05/11/2032	0	9,982,175	3.68 USD (0.65 JPY)	0	0	157,002	1,729,891	1,467,513	0	1,480,076	0	0	156,813	100 / QL	
Pay Fixed JPY Receive Fixed USD Cross Currency Swap	Foreign Currency AFS Bond	D-1	Foreign Currency	Citibank NA	E570DZVZ7FF32TWEFA76	05/02/2017	05/11/2032	0	9,982,175	3.68 USD (0.65 JPY)	0	0	157,002	1,729,891	1,467,513	0	1,480,076	0	0	156,813	100 / QL	
Pay Fixed JPY Receive Fixed USD Cross Currency Swap	Foreign Currency AFS Bond	D-1	Foreign Currency	Citibank NA	E570DZVZ7FF32TWEFA76	05/02/2017	05/11/2027	0	4,991,087	3.36 USD (0.3 JPY)	0	0	77,596	864,945	760,612	0	740,038	0	0	55,048	100 / QL	
Pay Fixed JPY Receive Fixed USD Cross Currency Swap	Foreign Currency AFS Bond	D-1	Foreign Currency	Citibank NA	E570DZVZ7FF32TWEFA76	05/02/2017	05/11/2027	0	4,991,087	3.36 USD (0.3 JPY)	0	0	77,596	864,945	760,612	0	740,038	0	0	55,048	100 / QL	
Pay Fixed JPY Receive Fixed USD Cross Currency Swap	Foreign Currency AFS Bond	D-1	Foreign Currency	Citibank NA	E570DZVZ7FF32TWEFA76	05/02/2017	05/11/2027	0	4,991,087	3.36 USD (0.3 JPY)	0	0	77,596	864,945	760,612	0	740,038	0	0	55,048	100 / QL	
Pay Fixed JPY Receive Fixed USD Cross Currency Swap	Foreign Currency AFS Bond	D-1	Foreign Currency	Citibank NA	E570DZVZ7FF32TWEFA76	05/02/2017	05/11/2027	0	4,991,087	3.36 USD (0.3 JPY)	0	0	77,596	864,945	760,612	0	740,038	0	0	55,048	100 / QL	
1019999999. Subtotal - Swaps - Hedging Effective Excluding Variable Annuity Guarantees Under SSAP No.108 - Foreign Exchange										0	0	13,545,699	154,877,124	XXX	179,477,385	0	122,363,397	0	0	17,006,093	XXX	XXX
1049999999. Subtotal - Swaps - Hedging Effective Excluding Variable Annuity Guarantees Under SSAP No.108										0	0	13,545,699	154,877,124	XXX	179,477,385	0	122,363,397	0	0	17,006,093	XXX	XXX
1109999999. Subtotal - Swaps - Hedging Effective Variable Annuity Guarantees Under SSAP No.108										0	0	0	0	XXX	0	0	0	0	0	0	XXX	XXX
							0	0		0	0	0	0		0	0	0	0	0	0		
1119999999. Subtotal - Swaps - Hedging Other - Interest Rate										0	0	0	0	XXX	0	0	0	0	0	0	XXX	XXX
1169999999. Subtotal - Swaps - Hedging Other										0	0	0	0	XXX	0	0	0	0	0	0	XXX	XXX

STATEMENT AS OF JUNE 30, 2022 OF THE NATIONWIDE LIFE INSURANCE COMPANY

SCHEDULE DB - PART A - SECTION 1

Showing all Options, Caps, Floors, Collars, Swaps and Forwards Open as of Current Statement Date

1	2	3	4	5	6	7	8	9	10	11	12	13	14	15	16	17	18	19	20	21	22	23
Description	Description of Item(s) Hedged, Used for Income Generation or Replicated	Schedule/ Exhibit Identifier	Type(s) of Risk(s) (a)	Exchange, Counterparty or Central Clearinghouse	Trade Date	Date of Maturity or Expiration	Number of Contracts	Notional Amount	Strike Price, Rate or Index Received (Paid)	Cumulative Prior Year(s) Initial Cost of Un-discounted Premium (Received) Paid	Current Year Initial Cost of Un-discounted Premium (Received) Paid	Current Year Income	Book/ Adjusted Carrying Value	Code	Fair Value	Unrealized Valuation Increase/ (Decrease)	Total Foreign Exchange Change in B./A.C.V.	Current Year's (Amortization)/ Accretion	Adjustment to Carrying Value of Hedged Item	Potential Exposure	Credit Quality of Reference Entity	Hedge Effectiveness at Inception and at Quarter-end (b)
1229999999. Subtotal - Swaps - Replication										0	0	0	0	XXX	0	0	0	0	0	0	XXX	XXX
1289999999. Subtotal - Swaps - Income Generation										0	0	0	0	XXX	0	0	0	0	0	0	XXX	XXX
1349999999. Subtotal - Swaps - Other										0	0	0	0	XXX	0	0	0	0	0	0	XXX	XXX
1359999999. Total Swaps - Interest Rate										0	0	0	0	XXX	0	0	0	0	0	0	XXX	XXX
1369999999. Total Swaps - Credit Default										0	0	0	0	XXX	0	0	0	0	0	0	XXX	XXX
1379999999. Total Swaps - Foreign Exchange										0	0	13,545,699	154,877,124	XXX	179,477,385	0	122,363,397	0	0	17,006,093	XXX	XXX
1389999999. Total Swaps - Total Return										0	0	0	0	XXX	0	0	0	0	0	0	XXX	XXX
1399999999. Total Swaps - Other										0	0	0	0	XXX	0	0	0	0	0	0	XXX	XXX
1409999999. Total Swaps										0	0	13,545,699	154,877,124	XXX	179,477,385	0	122,363,397	0	0	17,006,093	XXX	XXX
1479999999. Subtotal - Forwards										0	0	0	0	XXX	0	0	0	0	0	0	XXX	XXX
1509999999. Subtotal - SSAP No. 108 Adjustments										0	0	0	0	XXX	0	0	0	0	0	0	XXX	XXX
1689999999. Subtotal - Hedging Effective Excluding Variable Annuity Guarantees Under SSAP No.108										408,027	1,140,844	13,545,699	155,745,425	XXX	179,904,801	0	122,363,397	(586,080)	0	17,006,093	XXX	XXX
1699999999. Subtotal - Hedging Effective Variable Annuity Guarantees Under SSAP No.108										0	0	0	0	XXX	0	0	0	0	0	0	XXX	XXX
1709999999. Subtotal - Hedging Other										0	0	0	0	XXX	0	0	0	0	0	0	XXX	XXX
1719999999. Subtotal - Replication										0	0	0	0	XXX	0	0	0	0	0	0	XXX	XXX
1729999999. Subtotal - Income Generation										0	0	0	0	XXX	0	0	0	0	0	0	XXX	XXX
1739999999. Subtotal - Other										0	0	0	0	XXX	0	0	0	0	0	0	XXX	XXX
1749999999. Subtotal - Adjustments for SSAP No. 108 Derivatives										0	0	0	0	XXX	0	0	0	0	0	0	XXX	XXX
1759999999 - Totals										408,027	1,140,844	13,545,699	155,745,425	XXX	179,904,801	0	122,363,397	(586,080)	0	17,006,093	XXX	XXX

(a)	Code	Description of Hedged Risk(s)
1	REBALANCES PORTFOLIO DURATION
2	MANAGES CASH FLOW RISK
3	HEDGES THE EQUITY RISK OF A LIABILITY
4	HEDGES THE INTEREST RATE RISK OF AN ASSET
5	HEDGES THE INTEREST RATE RISK OF A LIABILITY
6	HEDGES THE CREDIT RISK OF AN ASSET
7	REPLICATION OF AN INDEX
8	HEDGES THE CURRENCY RISK OF AN ASSET
9	HEDGES THE CURRENCY RISK OF A LIABILITY

(b)	Code	Financial or Economic Impact of the Hedge at the End of the Reporting Period
0100	Qualitative Approach for Assessing Hedge Effectiveness

STATEMENT AS OF JUNE 30, 2022 OF THE NATIONWIDE LIFE INSURANCE COMPANY

SCHEDULE DB - PART B - SECTION 1

Futures Contracts Open as of the Current Statement Date

1	2	3	4	5	6	7	8	9	10	11	12	13	14	Highly Effective Hedges			18	19	20	21	22	
														15	16	17						
Ticker Symbol	Number of Contracts	Notional Amount	Description	Description of Item(s) Hedged, Used for Income Generation or Replicated	Schedule/ Exhibit Identifier	Type(s) of Risk(s) (a)	Date of Maturity or Expiration	Exchange	Trade Date	Transaction Price	Reporting Date Price	Fair Value	Book/ Adjusted Carrying Value	Cumulative Variation Margin	Deferred Variation Margin	Change in Variation Margin Gain (Loss) Used to Adjust Basis of Hedged Item	Cumulative Variation Margin for All Other Hedges	Change in Variation Margin Gain (Loss) Recognized in Current Year	Potential Exposure	Hedge Effectiveness at Inception and at Quarter-end (b)	Value of One (1) Point	
ESU2	21	4,022,069	S&P 500 E-Mini Index Future Sep 2022	VAGLB: Equity Indexed Annuity	N/A	Equity / Index		CME		SNZ20JLJFK8MNNCLQOF39		3,830.5422	3,789.5000	(49,567)	0	(43,094)	0	(43,094)	0	179,427	01	50
1519999999. Subtotal - Long Futures - Hedging Effective Excluding Variable Annuity Guarantees Under SSAP No.108													(49,567)	0	(43,094)	0	(43,094)	0	0	179,427	XXX	XXX
	0	0								0.0000	0.0000	0	0	0	0	0	0	0	0		0	
	0	0								0.0000	0.0000	0	0	0	0	0	0	0	0		0	
1539999999. Subtotal - Long Futures - Hedging Other													0	0	0	0	0	0	XXX	XXX		
1579999999. Subtotal - Long Futures													(49,567)	0	(43,094)	0	(43,094)	0	0	179,427	XXX	XXX
ESU2	7,461	1,476,855,642	S&P 500 E-Mini Index Future Sep 2022	VAGLB: Market Risk Hedge	N/A	Equity / Index		CME		SNZ20JLJFK8MNNCLQOF39		3,958.8678	3,789.5000	10,799,561	0	0	0	63,182,667	63,182,667	63,747,892	01	50
FAU2	1,872	452,660,312	S&P 400 E-Mini Index Future Sep 2022	VAGLB: Market Risk Hedge	N/A	Equity / Index		CME		SNZ20JLJFK8MNNCLQOF39		2,418.0572	2,268.0000	3,815,201	0	0	0	28,090,712	28,090,712	15,994,646	01	100
MFSU2	7,399	723,224,595	MSCI EAFE Mini Index Future Sep 2022	VAGLB: Market Risk Hedge	N/A	Equity / Index		NYF		5493004R83R1LVX2IL36		1,954.9252	1,856.6000	3,021,934	0	0	0	36,375,425	36,375,425	63,218,155	01	50
RTYU2	1,465	133,048,741	Russell 2000 Index Mini Future Sep 2022	VAGLB: Market Risk Hedge	N/A	Equity / Index		CME		SNZ20JLJFK8MNNCLQOF39		1,816.3651	1,708.0000	888,169	0	0	0	7,937,741	7,937,741	12,517,178	01	50
1609999999. Subtotal - Short Futures - Hedging Other													18,524,865	0	0	0	0	135,586,545	135,586,545	155,477,871	XXX	XXX
	0	0								0.0000	0.0000	0	0	0	0	0	0	0	0		0	
1629999999. Subtotal - Short Futures - Income Generation													0	0	0	0	0	0	XXX	XXX		
1649999999. Subtotal - Short Futures													18,524,865	0	0	0	0	135,586,545	135,586,545	155,477,871	XXX	XXX
1679999999. Subtotal - SSAP No. 108 Adjustments													0	0	0	0	0	0	XXX	XXX		
1689999999. Subtotal - Hedging Effective Excluding Variable Annuity Guarantees Under SSAP No.108													(49,567)	0	(43,094)	0	(43,094)	0	0	179,427	XXX	XXX
1699999999. Subtotal - Hedging Effective Variable Annuity Guarantees Under SSAP No.108													0	0	0	0	0	0	XXX	XXX		
1709999999. Subtotal - Hedging Other													18,524,865	0	0	0	0	135,586,545	135,586,545	155,477,871	XXX	XXX
1719999999. Subtotal - Replication													0	0	0	0	0	0	XXX	XXX		
1729999999. Subtotal - Income Generation													0	0	0	0	0	0	XXX	XXX		
1739999999. Subtotal - Other													0	0	0	0	0	0	XXX	XXX		
1749999999. Subtotal - Adjustments for SSAP No. 108 Derivatives													0	0	0	0	0	0	XXX	XXX		
1759999999 - Totals													18,475,298	0	(43,094)	0	(43,094)	135,586,545	135,586,545	155,657,298	XXX	XXX

Broker Name	Beginning Cash Balance	Cumulative Cash Change	Ending Cash Balance
Bank of America - Life	0	12,331,448	12,331,448
Total Net Cash Deposits	0	12,331,448	12,331,448

(a)	Code	Description of Hedged Risk(s)
	1	HEDGES THE EQUITY RISK OF A LIABILITY
	2	HEDGES THE INTEREST RATE RISK OF A LIABILITY
	3	REBALANCES PORTFOLIO CURRENCY EXPOSURE
	4	REBALANCES PORTFOLIO DURATION
	5	HEDGES THE EQUITY RISK OF AN ASSET

(b)	Code	Financial or Economic Impact of the Hedge at the End of the Reporting Period
	0100	Qualitative Approach for Assessing Hedge Effectiveness

STATEMENT AS OF JUNE 30, 2022 OF THE NATIONWIDE LIFE INSURANCE COMPANY

SCHEDULE DB - PART D - SECTION 1

Counterparty Exposure for Derivative Instruments Open as of Current Statement Date

1	2	3	Counterparty Offset		Book/Adjusted Carrying Value			Fair Value			12	13
			4	5	6	7	8	9	10	11		
Description of Exchange, Counterparty or Central Clearinghouse	Master Agreement (Y or N)	Credit Support Annex (Y or N)	Fair Value of Acceptable Collateral	Present Value of Financing Premium	Contracts With Book/Adjusted Carrying Value >0	Contracts With Book/Adjusted Carrying Value <0	Exposure Net of Collateral	Contracts With Fair Value >0	Contracts With Fair Value <0	Exposure Net of Collateral	Potential Exposure	Off-Balance Sheet Exposure
0199999999 - Aggregate Sum of Exchange Traded Derivatives	XXX	XXX	XXX	0	12,331,448	(43,094)	12,331,448	18,524,865	(49,567)	18,524,865	155,657,298	155,657,298
Bank of America NA	Y	Y	23,720,358	0	18,183,215	0	0	18,992,885	(1,138,629)	0	814,494	0
Barclays Bank PLC	Y	Y	25,450,000	0	17,726,373	0	0	23,222,852	0	0	2,089,315	0
BNP Paribas	Y	Y	24,000,000	0	21,149,884	(412,620)	0	25,371,022	(809,326)	561,696	3,997,215	734,479
Citibank NA	Y	Y	62,269,000	0	52,253,667	(2,466,282)	0	61,678,197	(1,411,562)	0	5,871,002	0
Credit Suisse International	Y	Y	0	0	3,071	0	3,071	465	0	465	0	0
Goldman Sachs International	Y	Y	0	0	0	0	0	0	0	0	0	0
HSBC Bank USA NA	Y	Y	0	0	0	0	0	0	0	0	0	0
JPMorgan Chase Bank NA	Y	Y	5,191,000	0	14,081,993	0	8,890,993	14,388,135	0	9,197,135	745,966	745,966
Morgan Stanley Capital Service	Y	Y	12,640,000	0	16,378,188	0	3,738,188	12,451,850	0	0	1,198,599	1,198,599
Morgan Stanley & Co. International Plc	Y	Y	0	0	0	0	0	0	0	0	0	0
Royal Bank of Scotland	Y	Y	11,850,000	0	5,384,500	0	0	10,652,044	0	0	1,205,399	0
Royal Bank of Canada	Y	Y	2,220,000	0	960,000	0	0	1,976,181	0	0	283,937	0
Societe General SA	Y	Y	0	0	0	0	0	0	0	0	0	0
UBS AG	Y	Y	0	0	0	0	0	0	0	0	0	0
Deutsche Bank AG	Y	Y	9,365,000	0	9,196,450	0	0	9,444,880	0	79,880	246,496	77,946
Wells Fargo Securities LLC	Y	Y	4,320,000	0	3,306,986	0	0	5,085,807	0	765,807	553,668	0
0299999999. Total NAIC 1 Designation			181,025,358	0	158,624,327	(2,878,902)	12,632,252	183,264,318	(3,359,517)	10,604,983	17,006,091	2,756,990
			0	0	0	0	0	0	0	0	0	0
0399999999. Total NAIC 2 Designation			0	0	0	0	0	0	0	0	0	0
			0	0	0	0	0	0	0	0	0	0
0499999999. Total NAIC 3 Designation			0	0	0	0	0	0	0	0	0	0
			0	0	0	0	0	0	0	0	0	0
0599999999. Total NAIC 4 Designation			0	0	0	0	0	0	0	0	0	0
			0	0	0	0	0	0	0	0	0	0
0699999999. Total NAIC 5 Designation			0	0	0	0	0	0	0	0	0	0
			0	0	0	0	0	0	0	0	0	0
0799999999. Total NAIC 6 Designation			0	0	0	0	0	0	0	0	0	0
0899999999. Aggregate Sum of Central Clearinghouses (Excluding Exchange Traded)			0	0	0	0	0	0	0	0	0	0
0999999999 - Gross Totals			181,025,358	0	170,955,775	(2,921,996)	24,963,700	201,789,183	(3,409,084)	29,129,848	172,663,389	158,414,288
1. Offset per SSAP No. 64					0	0	0					
2. Net after right of offset per SSAP No. 64					170,955,775	(2,921,996)						

STATEMENT AS OF JUNE 30, 2022 OF THE NATIONWIDE LIFE INSURANCE COMPANY

SCHEDULE DB - PART D - SECTION 2

Collateral for Derivative Instruments Open as of Current Statement Date

Collateral Pledged by Reporting Entity

1	2	3	4	5	6	7	8	9
Exchange, Counterparty or Central Clearinghouse	Type of Asset Pledged	CUSIP Identification	Description	Fair Value	Par Value	Book/Adjusted Carrying Value	Maturity Date	Type of Margin (I, V or IV)
Bank of America Corp - CME/NYF/CBT	SNZ20JLFX8MNNCLQ0F39	Security	FHLMC Giant Pool #G08791	10,661,891	11,280,742	11,431,344	12/15/2047	I
Bank of America Corp - CME/NYF/CBT	SNZ20JLFX8MNNCLQ0F39	Security	FHLMC Gold Pool #G08803	10,614,793	11,230,909	11,260,586	03/15/2048	I
Bank of America Corp - CME/NYF/CBT	SNZ20JLFX8MNNCLQ0F39	Security	FHLMC Pool #RA1501	10,413,814	11,072,577	11,223,954	10/25/2049	I
Bank of America Corp - CME/NYF/CBT	SNZ20JLFX8MNNCLQ0F39	Security	FNMA Pool #AS5722	13,916,295	14,217,986	14,665,936	09/01/2045	I
Bank of America Corp - CME/NYF/CBT	SNZ20JLFX8MNNCLQ0F39	Security	FNMA Pool #BM3392	7,434,407	7,430,395	7,585,173	01/25/2048	I
Bank of America Corp - CME/NYF/CBT	SNZ20JLFX8MNNCLQ0F39	Security	FNMA Pool #BT1808	40,855,088	45,297,605	46,870,377	06/25/2051	I
Bank of America Corp - CME/NYF/CBT	SNZ20JLFX8MNNCLQ0F39	Security	Glaxosmithkline Cap Inc Nt	24,107,800	25,000,000	26,533,849	06/01/2029	I
Bank of America Corp - CME/NYF/CBT	SNZ20JLFX8MNNCLQ0F39	Security	International Bus Machs Corp Sr Nt	6,012,114	6,000,000	6,011,111	08/01/2023	I
Bank of America Corp - CME/NYF/CBT	SNZ20JLFX8MNNCLQ0F39	Security	International Bus Machs Corp Sr Nt	5,014,240	5,000,000	5,026,456	02/12/2024	I
Bank of America Corp - CME/NYF/CBT	SNZ20JLFX8MNNCLQ0F39	Security	International Bus Machs Corp Sr Nt	9,280,769	9,500,000	9,832,863	05/15/2026	I
Bank of America Corp - CME/NYF/CBT	SNZ20JLFX8MNNCLQ0F39	Security	Total Capital Intl SA Nt	5,014,640	5,000,000	5,024,414	04/10/2024	I
				.0	.0	.0		
				.0	.0	.0		
				.0	.0	.0		
Bank of America Corp - CME/NYF/CBT	SNZ20JLFX8MNNCLQ0F39	Cash	Cash	12,331,448	.0	12,331,448		I
				.0	.0	.0		
Goldman Sachs International - OTC	W22LROWP21H2NB6K528	Cash	Cash	300,000	.0	300,000		V
Morgan Stanley & Co. International Plc - OTC	4PQUHN3JPFGFNF3BB653	Cash	Cash	873,000	.0	873,000		V
Societe General SA - OTC	02RNE81BXP4ROTDBPU41	Cash	Cash	2,134,000	.0	2,134,000		V
UBS AG - OTC	BFM8T61CT2L1QCENIK50	Cash	Cash	4,867,000	.0	4,867,000		V
0199999999 - Total				163,831,299	151,030,214	175,971,511	XXX	XXX

Collateral Pledged to Reporting Entity

1	2	3	4	5	6	7	8	9
Exchange, Counterparty or Central Clearinghouse	Type of Asset Pledged	CUSIP Identification	Description	Fair Value	Par Value	Book/Adjusted Carrying Value	Maturity Date	Type of Margin (I, V or IV)
Barclays Bank PLC - OTC	G5G8EF7VJP5170UK5573	Cash	Cash	25,450,000	.0	XXX		V
BNP Paribas - OTC	ROMUWSPU9MPPRO8K5P83	Cash	Cash	24,000,000	.0	XXX		V
Citibank NA - OTC	E570DZVZ7FF32TWIFA76	Cash	Cash	62,269,000	.0	XXX		V
Deutsche Bank AG - OTC	7LTFWZY1CNSX8D621K86	Cash	Cash	9,365,000	.0	XXX		V
JPMorgan Chase & Co - OTC	7H6GLXDRUGGFU57RNE97	Cash	Cash	5,191,000	.0	XXX		V
Morgan Stanley Capital Service - OTC	17331LVCZKQKXST7XV54	Cash	Cash	12,640,000	.0	XXX		V
Morgan Stanley & Co. International Plc - OTC	4PQUHN3JPFGFNF3BB653	Cash	Cash	.0	.0	XXX		V
Royal Bank of Scotland - OTC	RR3QW1CIW11PCS8A4S074	Cash	Cash	11,850,000	.0	XXX		V
UBS AG - OTC	BFM8T61CT2L1QCENIK50	Cash	Cash	.0	.0	XXX		V
Wells Fargo - OTC	KB1H1DSPRFMYMCUFXT09	Cash	Cash	4,320,000	.0	XXX		V
Royal Bank of Canada - OTC	ES71P3U3RH1GCT1XBU11	Cash	Cash	2,220,000	.0	XXX		V
Societe Generale - OTC	02RNE81BXP4ROTDBPU41	Cash	Cash	.0	.0	XXX		V
				.0	.0	XXX		
				.0	.0	XXX		
Bank of America - OTC Security	B4TYDEB6GKMZ0031MB27	Security	U S Treasury Nt	395,587	401,000	XXX	08/31/2023	V
Bank of America - OTC Security	B4TYDEB6GKMZ0031MB27	Security	U S Treasury Nt	950,033	972,000	XXX	06/30/2024	V
Bank of America - OTC Security	B4TYDEB6GKMZ0031MB27	Security	U S Treasury Nt	1,904,778	1,897,000	XXX	08/15/2025	V
Bank of America - OTC Security	B4TYDEB6GKMZ0031MB27	Security	U S Treasury Nt	387,039	387,000	XXX	09/30/2022	V
Bank of America - OTC Security	B4TYDEB6GKMZ0031MB27	Security	U S Treasury Nt	392,175	393,000	XXX	11/30/2022	V
Bank of America - OTC Security	B4TYDEB6GKMZ0031MB27	Security	U S Treasury Nt	912,093	910,000	XXX	12/31/2022	V
Bank of America - OTC Security	B4TYDEB6GKMZ0031MB27	Security	U S Treasury Nt	509,377	512,400	XXX	01/31/2023	V
Bank of America - OTC Security	B4TYDEB6GKMZ0031MB27	Security	U S Treasury Nt	1,677,811	1,680,500	XXX	03/31/2023	V

STATEMENT AS OF JUNE 30, 2022 OF THE NATIONWIDE LIFE INSURANCE COMPANY

Collateral Pledged to Reporting Entity

1	2	3	4	5	6	7	8	9
Exchange, Counterparty or Central Clearinghouse	Type of Asset Pledged	CUSIP Identification	Description	Fair Value	Par Value	Book/Adjusted Carrying Value	Maturity Date	Type of Margin (I, V or IV)
Bank of America - OTC Security	B4TYDEB6GKMZ0031MB27	Security	U S Treasury Nt	174,745	175,800	XXX	01/31/2024	V
Bank of America - OTC Security	B4TYDEB6GKMZ0031MB27	Security	U S Treasury Nt	1,369,304	1,381,600	XXX	02/29/2024	V
Bank of America - OTC Security	B4TYDEB6GKMZ0031MB27	Security	U S Treasury Nt	172,638	175,000	XXX	03/31/2024	V
Bank of America - OTC Security	B4TYDEB6GKMZ0031MB27	Security	U S Treasury Nt	854,286	868,000	XXX	04/30/2024	V
Bank of America - OTC Security	B4TYDEB6GKMZ0031MB27	Security	U S Treasury Nt	286,338	297,000	XXX	05/31/2024	V
Bank of America - OTC Security	B4TYDEB6GKMZ0031MB27	Security	U S Treasury Nt	426,672	471,200	XXX	07/31/2026	V
Bank of America - OTC Security	B4TYDEB6GKMZ0031MB27	Security	U S Treasury Nt	420,394	457,000	XXX	02/15/2030	V
Bank of America - OTC Security	B4TYDEB6GKMZ0031MB27	Security	U S Treasury Nt	1,068,512	1,172,000	XXX	07/31/2025	V
Bank of America - OTC Security	B4TYDEB6GKMZ0031MB27	Security	U S Treasury Nt	11,818,578	13,161,000	XXX	05/15/2031	V
0299999999 - Total				181,025,360	25,311,500	XXX	XXX	XXX

STATEMENT AS OF JUNE 30, 2022 OF THE NATIONWIDE LIFE INSURANCE COMPANY

SCHEDULE DB - PART E

Derivatives Hedging Variable Annuity Guarantees as of Current Statement Date

This schedule is specific for the derivatives and the hedging programs captured in SSAP No. 108

[illegible]

SCHEDULE DL - PART 1
SECURITIES LENDING COLLATERAL ASSETS

Reinvested Collateral Assets Owned Current Statement Date

(Securities lending collateral assets reported in aggregate on Line 10 of the Assets page and not included on Schedules A, B, BA, D, DB and E)

1	2	3	4	5	6	7
CUSIP Identification	Description	Code	NAIC Designation, NAIC Designation Modifier and SVO Administrative Symbol	Fair Value	Book/Adjusted Carrying Value	Maturity Date
0109999999.	Total - U.S. Government Bonds			0	0	XXX
0309999999.	Total - All Other Government Bonds			0	0	XXX
0509999999.	Total - U.S. States, Territories and Possessions Bonds			0	0	XXX
0709999999.	Total - U.S. Political Subdivisions Bonds			0	0	XXX
0909999999.	Total - U.S. Special Revenues Bonds			0	0	XXX
04012M-AP-4	Argent Securities Inc RMBS Ser 2006-M1 C		5.B FM	285,007	558,380	07/25/2036
36829J-AA-9	GE Capital Commercial Mortgage RMBS Ser		1.D FM	52,805	52,805	08/25/2036
362334-BQ-6	GSAA Home Equity Tr RMBS Ser 2006-3 CI A		1.D FM	2,870	2,870	03/25/2036
36829J-AA-9	GE Capital Commercial Mortgage RMBS Ser		1.D FM	13,627	13,627	08/25/2036
1029999999.	Subtotal - Bonds - Industrial and Miscellaneous (Unaffiliated) - Residential Mortgage-Backed Securities			354,309	627,682	XXX
1109999999.	Total - Industrial and Miscellaneous (Unaffiliated) Bonds			354,309	627,682	XXX
1309999999.	Total - Hybrid Securities			0	0	XXX
1509999999.	Total - Parent, Subsidiaries and Affiliates Bonds			0	0	XXX
1909999999.	Subtotal - Unaffiliated Bank Loans			0	0	XXX
2419999999.	Total - Issuer Obligations			0	0	XXX
2429999999.	Total - Residential Mortgage-Backed Securities			354,309	627,682	XXX
2439999999.	Total - Commercial Mortgage-Backed Securities			0	0	XXX
2449999999.	Total - Other Loan-Backed and Structured Securities			0	0	XXX
2459999999.	Total - SVO Identified Funds			0	0	XXX
2469999999.	Total - Affiliated Bank Loans			0	0	XXX
2479999999.	Total - Unaffiliated Bank Loans			0	0	XXX
2489999999.	Total - Unaffiliated Certificates of Deposit			0	0	XXX
2509999999.	Total Bonds			354,309	627,682	XXX
4109999999.	Total - Preferred Stocks (Schedule D, Part 2, Section 1 type) - Industrial and Miscellaneous (Unaffiliated)			0	0	XXX
4409999999.	Total - Preferred Stocks (Schedule D, Part 2, Section 1 type) - Parent, Subsidiaries and Affiliates			0	0	XXX
4509999999.	Total - Preferred Stocks (Schedule D, Part 2, Section 1 type)			0	0	XXX
5109999999.	Total - Common Stocks (Schedule D, Part 2, Section 2 type) - Industrial and Miscellaneous (Unaffiliated)			0	0	XXX
5409999999.	Total - Common Stocks (Schedule D, Part 2, Section 2 type) - Mutual Funds			0	0	XXX
5609999999.	Total - Common Stocks (Schedule D, Part 2, Section 2 type) - Unit Investment Trusts			0	0	XXX
5809999999.	Total - Common Stocks (Schedule D, Part 2, Section 2 type) - Closed-End Funds			0	0	XXX
5979999999.	Total - Common Stocks (Schedule D, Part 2, Section 2 type) - Parent, Subsidiaries and Affiliates			0	0	XXX
5989999999.	Total - Common Stocks (Schedule D, Part 2, Section 2 type)			0	0	XXX
5999999999.	Total - Preferred and Common Stocks			0	0	XXX
000000-00-0	Overnight Repos SEC LENDING ONLY		1.A	179,600,395	179,600,395	07/01/2022
9709999999.	Total - Cash Equivalents (Schedule E Part 2 type)			179,600,395	179,600,395	XXX
9999999999.	Totals			179,954,704	180,228,077	XXX

General Interrogatories:

1. Total activity for the year
- Fair Value \$ 10,023,734
- Book/Adjusted Carrying Value \$ 10,120,090
2. Average balance for the year
- Fair Value \$ 202,889,304
- Book/Adjusted Carrying Value \$ 203,097,795
3. Reinvested securities lending collateral assets book/adjusted carrying value included in this schedule by NAIC designation:
- NAIC 1 \$ 179,669,698
- NAIC 2 \$ 0
- NAIC 3 \$ 0
- NAIC 4 \$ 0
- NAIC 5 \$ 558,380
- NAIC 6 \$ 0

SCHEDULE DL - PART 2
SECURITIES LENDING COLLATERAL ASSETS

Reinvested Collateral Assets Owned Current Statement Date (Securities lending collateral assets included on Schedules A, B, BA, D, DB and E and not reported in aggregate on Line 10 of the Assets page)						
1	2	3	4	5	6	7
CUSIP Identification	Description	Code	NAIC Designation, NAIC Designation Modifier and SVO Administrative Symbol	Fair Value	Book/Adjusted Carrying Value	Maturity Date
NONE						
9999999999 - Totals						XXX

General Interrogatories:
1. Total activity for the year Fair Value \$ Book/Adjusted Carrying Value \$
2. Average balance for the year Fair Value \$ Book/Adjusted Carrying Value \$

SCHEDULE E - PART 1 - CASH

Month End Depository Balances

1	2	3	4	5	Book Balance at End of Each Month During Current Quarter			9
					6	7	8	
					First Month	Second Month	Third Month	
Depository	Code	Rate of Interest	Amount of Interest Received During Current Quarter	Amount of Interest Accrued at Current Statement Date				*
American Savings Bank Honolulu, HI		0.000	0	0	149,454	533,287	149,561	XXX
Bank of America Charlotte, NC		0.000	0	0	355,220	278,452	381,786	XXX
Bank of New York Mellon New York, NY		0.000	0	0	39,452,522	26,514,361	26,404,739	XXX
Citibank New York, NY		0.000	0	0	32,599	272,925	32,348	XXX
Fifth Third Bank Cincinnati, OH		0.000	0	0	191,713	305,728	74,248	XXX
JP Morgan Chase New York, NY		0.000	0	0	(71,690,461)	(73,031,760)	(48,169,172)	XXX
PNC Pittsburgh, PA		0.000	0	0	1,354,157	1,365,046	1,379,153	XXX
The Federal Home Loan Bank of Cincinnati Cincinnati, OH		0.000	0	0	28,129,673	55,233,028	26,936,663	XXX
US Bank Minneapolis, MN		0.000	0	0	38,970	393,173	14,529	XXX
Wachovia Charlotte, NC		0.000	0	0	1,460,228	1,562,597	1,460,039	XXX
0199998. Deposits in ... 1 depositories that do not exceed the allowable limit in any one depository (See instructions) - Open Depositories	XXX	XXX	0	0	(42,991)	(35,305)	(49,891)	XXX
0199999. Totals - Open Depositories	XXX	XXX	0	0	(568,916)	13,391,532	8,614,003	XXX
0299998. Deposits in ... 0 depositories that do not exceed the allowable limit in any one depository (See instructions) - Suspended Depositories	XXX	XXX	0	0	0	0	0	XXX
0299999. Totals - Suspended Depositories	XXX	XXX	0	0	0	0	0	XXX
0399999. Total Cash on Deposit	XXX	XXX	0	0	(568,916)	13,391,532	8,614,003	XXX
0499999. Cash in Company's Office	XXX	XXX	XXX	XXX	0	0	0	XXX
0599999. Total - Cash	XXX	XXX	0	0	(568,916)	13,391,532	8,614,003	XXX

SCHEDULE E - PART 2 - CASH EQUIVALENTS

[illegible]