



PROPERTY AND CASUALTY COMPANIES - ASSOCIATION EDITION

QUARTERLY STATEMENT  
AS OF MARCH 31, 2022  
OF THE CONDITION AND AFFAIRS OF THE  
NATIONWIDE MUTUAL FIRE INSURANCE COMPANY

NAIC Group Code 0140 0140 NAIC Company Code 23779 Employer's ID Number 31-4177110  
(Current) (Prior)  
Organized under the Laws of OH, State of Domicile or Port of Entry OH  
Country of Domicile United States of America  
Incorporated/Organized 12/27/1933 Commenced Business 04/15/1934  
Statutory Home Office ONE WEST NATIONWIDE BLVD. COLUMBUS, OH, US 43215-2220  
(Street and Number) (City or Town, State, Country and Zip Code)  
Main Administrative Office ONE WEST NATIONWIDE BLVD.  
(Street and Number)  
COLUMBUS, OH, US 43215-2220 800-882-2822  
(City or Town, State, Country and Zip Code) (Area Code) (Telephone Number)  
Mail Address ONE WEST NATIONWIDE BLVD., 1-14-301 COLUMBUS, OH, US 43215-2220  
(Street and Number or P.O. Box) (City or Town, State, Country and Zip Code)  
Primary Location of Books and Records ONE WEST NATIONWIDE BLVD., 1-14-301  
(Street and Number)  
COLUMBUS, OH, US 43215-2220 614-249-9724  
(City or Town, State, Country and Zip Code) (Area Code) (Telephone Number)  
Internet Website Address WWW.NATIONWIDE.COM  
Statutory Statement Contact ANDREA D IACOBONI 614-249-9724  
(Name) (Area Code) (Telephone Number)  
FINRPT@NATIONWIDE.COM 866-315-1430  
(E-mail Address) (FAX Number)

OFFICERS

PRESIDENT & COO - P&C MARK ALLEN BERVEN SVP & TREASURER DAVID PATRICK LAPAUL  
SVP & SECRETARY DENISE LYNN SKINGLE

OTHER

<u>PAMELA ANN BIESECKER, SVP-HEAD OF TAXATION</u>	<u>JOHN LAUGHLIN CARTER, PRESIDENT&amp;COO-NW</u> <u>FIN</u>	<u>VINITA JANE CLEMENTS, EXEC VP-CHIEF HUMAN</u> <u>RESOURCES OFFC</u>
<u>JAMES ROBERT FOWLER, EXEC VP-CIO</u>	<u>TIMOTHY GERALD FROMMEYER, EXEC VP-CFO</u>	<u>MARK SHANNON HOWARD, EXEC VP-CHIEF LEGAL</u> <u>OFFC</u>
<u>RAMON JONES, EXEC VP -CHIEF MARKT OFFC</u>	<u>MICHAEL WILLIAM MAHAFFEY, EXEC VP -CHIEF</u> <u>STRATEGY OFFC</u>	<u>AMY TAYLOR SHORE, EXEC VP -CHIEF CUST OFFC</u>
<u>KIRT ALAN WALKER, CEO</u>		

DIRECTORS OR TRUSTEES

<u>CRAIG RICHARD ADAMS</u>	<u>PAMELA K.M. BEALL</u>	<u>FRANK EDWARD BURKETT III</u>
<u>STEPHEN FRANCIS HIRSCH</u>	<u>MARC ALLEN HOWZE</u>	<u>MARY DIANE KOKEN</u>
<u>SARA MARTINEZ TUCKER</u>	<u>TERRY WAYNE MCCLURE</u>	<u>DEBORAH ANN PLUNKETT</u>
<u>BRENT RINNER PORTEUS</u>	<u>JULIE ANNA POTTS</u>	<u>SUKU RADIA</u>
<u>MICHAEL JOSEPH TOELLE</u>	<u>KIRT ALAN WALKER</u>	<u>SPARKY RAY WEILNAU</u>
<u>PAUL JEFFREY WENGER</u>	<u>JEFFREY WADE ZELLERS</u>	

State of OHIO SS:  
County of FRANKLIN

The officers of this reporting entity being duly sworn, each depose and say that they are the described officers of said reporting entity, and that on the reporting period stated above, all of the herein described assets were the absolute property of the said reporting entity, free and clear from any liens or claims thereon, except as herein stated, and that this statement, together with related exhibits, schedules and explanations therein contained, annexed or referred to, is a full and true statement of all the assets and liabilities and of the condition and affairs of the said reporting entity as of the reporting period stated above, and of its income and deductions therefrom for the period ended, and have been completed in accordance with the NAIC Annual Statement Instructions and Accounting Practices and Procedures manual except to the extent that: (1) state law may differ; or, (2) that state rules or regulations require differences in reporting not related to accounting practices and procedures, according to the best of their information, knowledge and belief, respectively. Furthermore, the scope of this attestation by the described officers also includes the related corresponding electronic filing with the NAIC, when required, that is an exact copy (except for formatting differences due to electronic filing) of the enclosed statement. The electronic filing may be requested by various regulators in lieu of or in addition to the enclosed statement.

Mark Berven DS David Patrick Lapaul  
MARK ALLEN BERVEN DENISE LYNN SKINGLE DAVID PATRICK LAPAUL  
PRESIDENT & COO - P&C SVP & SECRETARY SVP & TREASURER

Subscribed and sworn to before me this 22nd day of April 2022  
Andrew Swartzel

a. Is this an original filing? ..... Yes [ X ] No [ ]  
b. If no,  
1. State the amendment number.....  
2. Date filed .....  
3. Number of pages attached.....



ANDREW SWARTZEL  
NOTARY PUBLIC • STATE OF OHIO  
Comm. No. 2021-RE-839107  
My Commission Expires Oct. 24, 2026

STATEMENT AS OF MARCH 31, 2022 OF THE NATIONWIDE MUTUAL FIRE INSURANCE COMPANY

ASSETS

	Current Statement Date			4 December 31 Prior Year Net Admitted Assets
	1 Assets	2 Nonadmitted Assets	3 Net Admitted Assets (Cols. 1 - 2)	
1. Bonds .....	5,618,610,052		5,618,610,052	5,392,649,544
2. Stocks:				
2.1 Preferred stocks .....	10,929,575		10,929,575	15,308,493
2.2 Common stocks .....	459,661,958	27,707,891	431,954,067	395,777,673
3. Mortgage loans on real estate:				
3.1 First liens .....	431,879,008		431,879,008	484,461,293
3.2 Other than first liens.....				
4. Real estate:				
4.1 Properties occupied by the company (less \$ ..... encumbrances) .....				
4.2 Properties held for the production of income (less \$ ..... encumbrances) .....				
4.3 Properties held for sale (less \$ ..... encumbrances) .....				
5. Cash (\$ .....483,321 ), cash equivalents (\$ .....131,563,582 ) and short-term investments (\$ ..... ) .....	132,046,903		132,046,903	164,778,780
6. Contract loans (including \$ ..... premium notes) .....				
7. Derivatives .....	1,782,000		1,782,000	1,388,000
8. Other invested assets .....	842,920,544		842,920,544	912,819,938
9. Receivables for securities .....	6,934,187		6,934,187	
10. Securities lending reinvested collateral assets .....	24,101,465		24,101,465	13,039,051
11. Aggregate write-ins for invested assets .....				
12. Subtotals, cash and invested assets (Lines 1 to 11) .....	7,528,865,692	27,707,891	7,501,157,801	7,380,222,772
13. Title plants less \$ ..... charged off (for Title insurers only) .....				
14. Investment income due and accrued .....	39,924,995	106,287	39,818,708	43,124,035
15. Premiums and considerations:				
15.1 Uncollected premiums and agents' balances in the course of collection .....	563,659,779	11,198,124	552,461,655	557,660,058
15.2 Deferred premiums, agents' balances and installments booked but deferred and not yet due (including \$ ..... earned but unbilled premiums) .....	830,919,069	8,466,925	822,452,144	827,488,124
15.3 Accrued retrospective premiums (\$ ..... ) and contracts subject to redetermination (\$ ..... ) .....				
16. Reinsurance:				
16.1 Amounts recoverable from reinsurers .....	45,850,047		45,850,047	37,781,340
16.2 Funds held by or deposited with reinsured companies .....	17,171,596		17,171,596	19,171,820
16.3 Other amounts receivable under reinsurance contracts .....				
17. Amounts receivable relating to uninsured plans .....				
18.1 Current federal and foreign income tax recoverable and interest thereon .....				1,155,757
18.2 Net deferred tax asset .....	232,130,869	69,625,855	162,505,014	188,468,998
19. Guaranty funds receivable or on deposit .....	1,392,580		1,392,580	1,755,013
20. Electronic data processing equipment and software .....				
21. Furniture and equipment, including health care delivery assets (\$ ..... ) .....				
22. Net adjustment in assets and liabilities due to foreign exchange rates .....				
23. Receivables from parent, subsidiaries and affiliates .....	8,688,162		8,688,162	12,024,152
24. Health care (\$ ..... ) and other amounts receivable .....				
25. Aggregate write-ins for other than invested assets .....	76,380,120	2,409,979	73,970,141	83,743,026
26. Total assets excluding Separate Accounts, Segregated Accounts and Protected Cell Accounts (Lines 12 to 25) .....	9,344,982,909	119,515,061	9,225,467,848	9,152,595,095
27. From Separate Accounts, Segregated Accounts and Protected Cell Accounts .....				
28. Total (Lines 26 and 27)	9,344,982,909	119,515,061	9,225,467,848	9,152,595,095
DETAILS OF WRITE-INS				
1101. ....				
1102. ....				
1103. ....				
1198. Summary of remaining write-ins for Line 11 from overflow page .....				
1199. Totals (Lines 1101 through 1103 plus 1198)(Line 11 above)				
2501. Other assets nonadmitted .....	4,881	4,881		
2502. Funds held equity pools & associations .....	26,783,707		26,783,707	30,775,546
2503. Miscellaneous assets .....	29,048,825	304,465	28,744,360	37,262,947
2598. Summary of remaining write-ins for Line 25 from overflow page .....	20,542,707	2,100,633	18,442,074	15,704,533
2599. Totals (Lines 2501 through 2503 plus 2598)(Line 25 above)	76,380,120	2,409,979	73,970,141	83,743,026

STATEMENT AS OF MARCH 31, 2022 OF THE NATIONWIDE MUTUAL FIRE INSURANCE COMPANY

LIABILITIES, SURPLUS AND OTHER FUNDS

	1 Current Statement Date	2 December 31, Prior Year
1. Losses (current accident year \$ .....394,041,711 ) .....	3,024,432,553	3,100,294,820
2. Reinsurance payable on paid losses and loss adjustment expenses .....	218,946,498	197,410,684
3. Loss adjustment expenses .....	724,418,870	724,085,867
4. Commissions payable, contingent commissions and other similar charges .....	62,143,092	103,085,732
5. Other expenses (excluding taxes, licenses and fees) .....	36,885,403	52,689,802
6. Taxes, licenses and fees (excluding federal and foreign income taxes) .....	19,915,589	23,021,818
7.1 Current federal and foreign income taxes (including \$ .....5,186,726 on realized capital gains (losses)) .....	1,385,403	
7.2 Net deferred tax liability .....		
8. Borrowed money \$ ..... and interest thereon \$ .....		
9. Unearned premiums (after deducting unearned premiums for ceded reinsurance of \$ .....302,489,504 and including warranty reserves of \$ .....2,286,959 and accrued accident and health experience rating refunds including \$ ..... for medical loss ratio rebate per the Public Health Service Act) .....	1,932,941,585	1,942,867,113
10. Advance premium .....	42,286,571	33,216,192
11. Dividends declared and unpaid:		
11.1 Stockholders .....		
11.2 Policyholders .....	1,504,443	1,483,747
12. Ceded reinsurance premiums payable (net of ceding commissions) .....	167,956,581	189,915,393
13. Funds held by company under reinsurance treaties .....		
14. Amounts withheld or retained by company for account of others .....	43,716,916	126,255,672
15. Remittances and items not allocated .....	2,563,261	
16. Provision for reinsurance (including \$ ..... certified) .....	11,000	11,000
17. Net adjustments in assets and liabilities due to foreign exchange rates .....	11,310	1,823
18. Drafts outstanding .....		
19. Payable to parent, subsidiaries and affiliates .....	22,829,215	14,660,568
20. Derivatives .....		
21. Payable for securities .....	29,690,332	1,785,803
22. Payable for securities lending .....	25,110,775	14,013,520
23. Liability for amounts held under uninsured plans .....		
24. Capital notes \$ ..... and interest thereon \$ .....		
25. Aggregate write-ins for liabilities .....	154,689,300	43,994,674
26. Total liabilities excluding protected cell liabilities (Lines 1 through 25) .....	6,511,438,697	6,568,794,228
27. Protected cell liabilities .....		
28. Total liabilities (Lines 26 and 27) .....	6,511,438,697	6,568,794,228
29. Aggregate write-ins for special surplus funds .....		
30. Common capital stock .....		
31. Preferred capital stock .....		
32. Aggregate write-ins for other than special surplus funds .....		
33. Surplus notes .....		
34. Gross paid in and contributed surplus .....		
35. Unassigned funds (surplus) .....	2,714,029,151	2,583,800,867
36. Less treasury stock, at cost:		
36.1 ..... shares common (value included in Line 30 \$ ..... ) .....		
36.2 ..... shares preferred (value included in Line 31 \$ ..... ) .....		
37. Surplus as regards policyholders (Lines 29 to 35, less 36) .....	2,714,029,151	2,583,800,867
38. Totals (Page 2, Line 28, Col. 3)	9,225,467,848	9,152,595,095
<b>DETAILS OF WRITE-INS</b>		
2501. Contingent suit liability .....	2,439,446	2,085,244
2502. Escrow liability .....	2,703,102	2,703,102
2503. Miscellaneous liabilities .....	7,428,740	8,569,958
2598. Summary of remaining write-ins for Line 25 from overflow page .....	142,118,012	30,636,370
2599. Totals (Lines 2501 through 2503 plus 2598)(Line 25 above)	154,689,300	43,994,674
2901. ....		
2902. ....		
2903. ....		
2998. Summary of remaining write-ins for Line 29 from overflow page .....		
2999. Totals (Lines 2901 through 2903 plus 2998)(Line 29 above)		
3201. ....		
3202. ....		
3203. ....		
3298. Summary of remaining write-ins for Line 32 from overflow page .....		
3299. Totals (Lines 3201 through 3203 plus 3298)(Line 32 above)		

STATEMENT OF INCOME

	1	2	3
	Current Year to Date	Prior Year to Date	Prior Year Ended December 31
UNDERWRITING INCOME			
1. Premiums earned:			
1.1 Direct (written \$ .....136,060,460 )	185,009,537	236,764,920	893,628,870
1.2 Assumed (written \$ .....1,060,971,969 )	1,070,908,851	1,034,370,703	4,212,861,233
1.3 Ceded (written \$ .....136,419,687 )	185,363,569	237,432,000	896,053,441
1.4 Net (written \$ .....1,060,612,742 )	1,070,554,819	1,033,703,623	4,210,436,662
DEDUCTIONS:			
2. Losses incurred (current accident year \$ .....606,764,780 ):			
2.1 Direct	73,237,192	140,557,268	420,012,733
2.2 Assumed	611,979,178	576,724,647	2,656,601,912
2.3 Ceded	73,416,302	140,794,342	420,892,282
2.4 Net	611,800,068	576,487,573	2,655,722,363
3. Loss adjustment expenses incurred	99,167,352	97,570,642	420,707,523
4. Other underwriting expenses incurred	326,529,933	330,797,206	1,382,975,488
5. Aggregate write-ins for underwriting deductions			
6. Total underwriting deductions (Lines 2 through 5)	1,037,497,353	1,004,855,421	4,459,405,374
7. Net income of protected cells			
8. Net underwriting gain or (loss) (Line 1 minus Line 6 + Line 7)	33,057,466	28,848,202	(248,968,712)
INVESTMENT INCOME			
9. Net investment income earned	67,058,611	53,972,407	244,813,284
10. Net realized capital gains (losses) less capital gains tax of \$ .....5,186,726	(7,523,276)	4,421,504	(11,607,338)
11. Net investment gain (loss) (Lines 9 + 10)	59,535,335	58,393,911	233,205,946
OTHER INCOME			
12. Net gain or (loss) from agents' or premium balances charged off (amount recovered \$ .....(5,765) amount charged off \$ .....2,924,183 )	(2,929,948)	(3,291,587)	(12,188,924)
13. Finance and service charges not included in premiums	5,134,607	5,536,184	21,835,865
14. Aggregate write-ins for miscellaneous income	2,273,312	3,150,587	21,595,503
15. Total other income (Lines 12 through 14)	4,477,971	5,395,184	31,242,444
16. Net income before dividends to policyholders, after capital gains tax and before all other federal and foreign income taxes (Lines 8 + 11 + 15)	97,070,772	92,637,297	15,479,678
17. Dividends to policyholders	303,876	405,804	1,400,700
18. Net income, after dividends to policyholders, after capital gains tax and before all other federal and foreign income taxes (Line 16 minus Line 17)	96,766,896	92,231,493	14,078,978
19. Federal and foreign income taxes incurred	(2,645,565)	(1,762,833)	(19,888,568)
20. Net income (Line 18 minus Line 19)(to Line 22)	99,412,461	93,994,326	33,967,546
CAPITAL AND SURPLUS ACCOUNT			
21. Surplus as regards policyholders, December 31 prior year	2,583,800,867	2,393,565,465	2,393,565,465
22. Net income (from Line 20)	99,412,461	93,994,326	33,967,546
23. Net transfers (to) from Protected Cell accounts			
24. Change in net unrealized capital gains (losses) less capital gains tax of \$ .....12,855,101	46,875,002	47,439,367	149,270,358
25. Change in net unrealized foreign exchange capital gain (loss)	(175,159)	(222,046)	(525,107)
26. Change in net deferred income tax	(16,561,749)	(11,146,657)	8,008,644
27. Change in nonadmitted assets	860,837	4,593,285	(1,067,139)
28. Change in provision for reinsurance			511,000
29. Change in surplus notes			
30. Surplus (contributed to) withdrawn from protected cells			
31. Cumulative effect of changes in accounting principles		170,094	170,094
32. Capital changes:			
32.1 Paid in			
32.2 Transferred from surplus (Stock Dividend)			
32.3 Transferred to surplus			
33. Surplus adjustments:			
33.1 Paid in			
33.2 Transferred to capital (Stock Dividend)			
33.3 Transferred from capital			
34. Net remittances from or (to) Home Office			
35. Dividends to stockholders			
36. Change in treasury stock			
37. Aggregate write-ins for gains and losses in surplus	(183,108)	168,358	(99,994)
38. Change in surplus as regards policyholders (Lines 22 through 37)	130,228,284	134,996,727	190,235,402
39. Surplus as regards policyholders, as of statement date (Lines 21 plus 38)	2,714,029,151	2,528,562,192	2,583,800,867
DETAILS OF WRITE-INS			
0501.			
0502.			
0503.			
0598. Summary of remaining write-ins for Line 5 from overflow page			
0599. Totals (Lines 0501 through 0503 plus 0598)(Line 5 above)			
1401. Change in contingent suit liability	(354,202)	(136,516)	625,266
1402. Other income/(expense)	2,627,514	3,287,103	20,970,237
1403.			
1498. Summary of remaining write-ins for Line 14 from overflow page			
1499. Totals (Lines 1401 through 1403 plus 1498)(Line 14 above)	2,273,312	3,150,587	21,595,503
3701. Change in surplus- pooled nonadmitted premiums in the course of collection offset	(183,108)	168,358	(99,994)
3702.			
3703.			
3798. Summary of remaining write-ins for Line 37 from overflow page			
3799. Totals (Lines 3701 through 3703 plus 3798)(Line 37 above)	(183,108)	168,358	(99,994)

STATEMENT AS OF MARCH 31, 2022 OF THE NATIONWIDE MUTUAL FIRE INSURANCE COMPANY

CASH FLOW

	1 Current Year To Date	2 Prior Year To Date	3 Prior Year Ended December 31
<b>Cash from Operations</b>			
1. Premiums collected net of reinsurance .....	1,053,583,108	1,014,068,745	4,278,487,210
2. Net investment income .....	73,582,990	56,443,250	250,567,286
3. Miscellaneous income .....	6,478,195	4,181,414	16,748,543
4. Total (Lines 1 to 3) .....	1,133,644,293	1,074,693,409	4,545,803,039
5. Benefit and loss related payments .....	674,266,224	557,706,252	2,567,008,702
6. Net transfers to Separate Accounts, Segregated Accounts and Protected Cell Accounts .....			
7. Commissions, expenses paid and aggregate write-ins for deductions .....	374,217,778	400,888,856	1,783,918,898
8. Dividends paid to policyholders .....	283,180	468,362	1,665,882
9. Federal and foreign income taxes paid (recovered) net of \$ ..... tax on capital gains (losses) .....	1		(1,646,908)
10. Total (Lines 5 through 9) .....	1,048,767,183	959,063,470	4,350,946,574
11. Net cash from operations (Line 4 minus Line 10) .....	84,877,110	115,629,939	194,856,465
<b>Cash from Investments</b>			
12. Proceeds from investments sold, matured or repaid:			
12.1 Bonds .....	160,500,276	204,037,987	803,858,992
12.2 Stocks .....	3,439,694	685,060	3,653,969
12.3 Mortgage loans .....	53,997,901	1,458,064	96,442,534
12.4 Real estate .....			
12.5 Other invested assets .....	126,535,688	40,695,763	118,410,167
12.6 Net gains or (losses) on cash, cash equivalents and short-term investments .....	(149)	(238)	(414)
12.7 Miscellaneous proceeds .....	20,970,342	65,761,549	12,739
12.8 Total investment proceeds (Lines 12.1 to 12.7) .....	365,443,752	312,638,185	1,022,377,987
13. Cost of investments acquired (long-term only):			
13.1 Bonds .....	397,008,771	500,879,436	1,228,837,409
13.2 Stocks .....	3,299,500	2,080,887	9,245,340
13.3 Mortgage loans .....		29,818	878,688
13.4 Real estate .....			
13.5 Other invested assets .....	24,032,270	44,042,138	138,617,724
13.6 Miscellaneous applications .....	11,144,026	8,840,383	22,006,923
13.7 Total investments acquired (Lines 13.1 to 13.6) .....	435,484,567	555,872,662	1,399,586,084
14. Net increase (or decrease) in contract loans and premium notes .....			
15. Net cash from investments (Line 12.8 minus Line 13.7 and Line 14) .....	(70,040,815)	(243,234,477)	(377,208,097)
<b>Cash from Financing and Miscellaneous Sources</b>			
16. Cash provided (applied):			
16.1 Surplus notes, capital notes .....			
16.2 Capital and paid in surplus, less treasury stock .....			
16.3 Borrowed funds .....			
16.4 Net deposits on deposit-type contracts and other insurance liabilities .....			
16.5 Dividends to stockholders .....			
16.6 Other cash provided (applied) .....	(47,568,172)	(22,081,891)	54,840,877
17. Net cash from financing and miscellaneous sources (Line 16.1 through Line 16.4 minus Line 16.5 plus Line 16.6) .....	(47,568,172)	(22,081,891)	54,840,877
<b>RECONCILIATION OF CASH, CASH EQUIVALENTS AND SHORT-TERM INVESTMENTS</b>			
18. Net change in cash, cash equivalents and short-term investments (Line 11, plus Lines 15 and 17) .....	(32,731,877)	(149,686,429)	(127,510,755)
19. Cash, cash equivalents and short-term investments:			
19.1 Beginning of year .....	164,778,780	292,289,535	292,289,535
19.2 End of period (Line 18 plus Line 19.1) .....	132,046,903	142,603,106	164,778,780

Note: Supplemental disclosures of cash flow information for non-cash transactions:

20.0001. Tax credit commitment liability .....		331,424	1,295,245
20.0002. Exchange of bond investment to bond investment .....	12,587,652	43,650,206	87,325,064
20.0003. Capitalized interest on bonds .....	6,326	102,350	422,382
20.0004. Capitalized interest on mortgage loans .....	757,676	1,307,047	4,488,710
20.0005. Assets and liabilities transferred settled through investment transfer .....		297,628,336	297,628,336
20.0006. Exchange of bond investment to equity investment .....		8,914,650	15,312,930

NOTES TO THE FINANCIAL STATEMENTS

Note 1 – Summary of Significant Accounting Policies and Going Concern

A. Accounting Practices

The accompanying statutory financial statements of Nationwide Mutual Fire Insurance Company (the Company) have been prepared in conformity with accounting practices prescribed or permitted by the National Association of Insurance Commissioners (NAIC) and the State of Ohio.

The Ohio Department of Insurance (Department) recognizes only statutory accounting practices (SAP) prescribed or permitted by the State of Ohio for determining and reporting the financial condition and results of operations of an insurance company, as well as, determining its solvency under the Ohio Insurance law. The NAIC’s *Accounting Practices and Procedures Manual* (NAIC SAP) has been adopted as a component of prescribed or permitted practices by the State of Ohio.

Eagle Captive Reinsurance, LLC (Eagle) is a special purpose financial captive insurance company domiciled in the State of Ohio. The Company has an indirect partial ownership of Eagle through the Company’s ownership of Nationwide Corporation. See the Nationwide Corporate Organizational Chart, which appears as Schedule Y of this statement. Pursuant to Ohio Revised Code Chapter 3964 and the approval by the Department, Eagle has applied a prescribed practice which values Eagle’s reserves on an alternative reserving basis from the NAIC’s accounting practices and procedures manual. The prescribed practice changed the subsidiary’s valuation by \$(2.1) million and \$0.9 million as of March 31, 2022 and December 31, 2021, respectively.

Nationwide Life Insurance Company (NLIC) and Nationwide Life and Annuity Insurance Company (NLAIC) are insurance companies domiciled in the State of Ohio. The Company has an indirect partial ownership of NLIC and NLAIC through the Company’s ownership of Nationwide Corporation. See the Nationwide Corporate Organizational Chart, which appears as Schedule Y of this statement. NLIC and NLAIC apply a prescribed practice that utilizes certain alternative derivative and reserve accounting practices for eligible derivative instruments and indexed products, respectively, in order to better align the measurement of indexed product reserves and the derivatives that hedge them. NLIC and NLAIC applied the prescribed practice to their derivative instruments hedging fixed annuity and indexed universal life insurance products and fixed annuity reserve liabilities effective January 1, 2021. The prescribed practice decreased the subsidiaries’ valuation by \$5.9 million and \$12.7 million as of March 31, 2022 and December 31, 2021, respectively.

Olentangy Reinsurance, LLC (Olentangy) is a special purpose financial insurance company domiciled in the State of Vermont. The Company has an indirect partial ownership of Olentangy through the Company’s ownership of Nationwide Corporation. See the Nationwide Corporate Organizational Chart, which appears as Schedule Y of this statement. Olentangy was granted a permitted practice from the State of Vermont which increased the subsidiary’s valuation by \$3.2 million as of March 31, 2022 and December 31, 2021.

A reconciliation of the Company’s net income and capital and surplus between NAIC SAP and practices prescribed and permitted by the State of Ohio and the State of Vermont is shown below:

	SSAP #	F/S Page	F/S Line #	2022	2021
<b>Net Income</b>					
Nationwide Mutual Fire Insurance Company state basis (Page 4, Line 20,					
(1) Columns 1 & 3)	XXX	XXX	XXX	\$ 99,412,461	\$ 33,967,546
(2) State Prescribed Practice that is an increase/(decrease) from NAIC SAP				-	-
(3) State Permitted Practice that is an increase/(decrease) from NAIC SAP				-	-
(4) NAIC SAP (1-2-3=4)	XXX	XXX	XXX	\$ 99,412,461	\$ 33,967,546
<b>Surplus</b>					
Nationwide Mutual Fire Insurance Company state basis (Page 3, Line 37,					
(5) Columns 1 & 2)	XXX	XXX	XXX	\$ 2,714,029,151	\$ 2,583,800,867
(6) State Prescribed Practice that is an increase/(decrease) from NAIC SAP					
Subsidiary valuation -- Eagle	51	3	35	(2,145,090)	892,472
Subsidiary valuation -- NLIC and NLAIC	51	3	35	(5,937,674)	(12,697,410)
(7) State Permitted Practice that is an increase/(decrease) from NAIC SAP					
Subsidiary valuation -- Olentangy	20	3	35	3,189,840	3,189,840
(8) NAIC SAP (5-6-7=8)	XXX	XXX	XXX	\$ 2,718,922,075	\$ 2,592,415,965

B. Use of Estimates in the Preparation of the Financial Statements

There were no changes that were considered significant to the Company from prior year end.

C. Accounting Policies

1. There were no changes that were considered significant to the Company from prior year end.
2. Bonds, excluding loan-backed and structured securities, are stated at amortized cost except those with a NAIC designation of “3” through “6” which are stated at the lower of amortized cost or fair value. Amortization of premiums and discounts is calculated using the effective yield method. The Company does not hold any mandatory convertible securities or SVO-identified investments.
- 3-5. There were no changes that were considered significant to the Company from prior year end.
6. Loan-backed and structured securities (collectively, loan-backed securities) are stated at amortized cost or the lower of amortized cost or fair value in accordance with the provisions of Statement of Statutory Accounting Principles No. 43-Revised and the Purposes and Procedures Manual of the NAIC Securities Valuation Office. The retrospective adjustment method is used to value loan-backed securities where the collection of all contractual cash flows is probable. For all other loan-backed securities, the Company uses the prospective adjustment method.
- 7-13. There were no changes that were considered significant to the Company from prior year end.

D. Going Concern

Not applicable.

Note 2 – Accounting Changes and Corrections of Errors

There were no changes that were considered significant to the Company from prior year end.

Note 3 - Business Combinations and Goodwill

There were no changes that were considered significant to the Company from prior year end.

NOTES TO THE FINANCIAL STATEMENTS

Note 4 – Discontinued Operations

Not applicable.

Note 5 – Investments

A. Mortgage Loans

There were no changes that were considered significant to the Company from prior year end.

B. Troubled Debt Restructuring

There were no changes that were considered significant to the Company from prior year end.

C. Reverse Mortgages

Not applicable.

D. Loan-Backed Securities

- 1. Prepayment assumptions are generally obtained using a model provided by a third-party vendor.
- 2. Not applicable.
- 3. The following table summarizes other-than-temporary impairments for loan-backed securities recognized in the current reporting period based on the fact that the present value of projected cash flows expected to be collected was less than the amortized cost of the securities.

	(1)	(2)	(3)	(4)	(5)	(6)	(7)
		Amortized cost before current period OTTI	Present value of projected cash flows	Recognized other-than- temporary impairment	Amortized cost after other-than- temporary impairment	Fair value at time of OTTI	Date of financial statement where reported
CUSIP							
32052WAC3	\$	739,564	\$ 625,690	\$ 113,874	\$ 625,690	\$ 600,684	Q1 '22
872227AA1	\$	1,981,450	\$ 1,633,064	\$ 348,386	\$ 1,633,064	\$ 1,365,218	Q1 '22
Total				\$ 462,260			

- 4. All impaired securities (fair value is less than cost or amortized cost) for which an other-than-temporary impairment has not been recognized in earnings as a realized loss (including securities with a recognized other-than-temporary impairment for non-interest related declines when a non-recognized interest related impairment remains):
  - a. The aggregate amount of unrealized losses:

1. Less than 12 Months	\$ (27,422,659)
2. 12 Months or Longer	\$ (13,228,072)
  - b. The aggregate related fair value of securities with unrealized losses:

1. Less than 12 Months	\$ 809,737,906
2. 12 Months or Longer	\$ 124,184,472
- 5. The Company reviews all loan-backed and structured securities in which the fair value of the given security is less than the amortized cost to determine if a given security is other-than-temporarily impaired. The Company examines characteristics of the underlying collateral, such as delinquency and default rates, the quality of the underlying borrower, the type of collateral in the pool, the vintage year of the collateral, subordination levels within the structure of the collateral pool, and the quality of any credit guarantors, to determine the cash flows expected to be received for the security.

If the severity and duration of the security's unrealized loss indicates a risk of an other-than-temporary impairment, then the Company will evaluate if the amortized cost basis of the security will be recovered by comparing the present value of the cash flows expected to be received for the given security with the amortized cost basis of the security. If the present value of cash flows is greater than the amortized cost basis of a security, then the security is deemed not to be other-than-temporarily impaired.

E. Dollar Repurchase Agreements and/or Securities Lending Transactions

1-2. There were no changes that were considered significant to the Company from prior year end.

3. Collateral Received

- a. There were no changes that were considered significant to the Company from prior year end.
- b. Not applicable.
- c. There were no changes that were considered significant to the Company from prior year end.

4-7. There were no changes that were considered significant to the Company from prior year end.

F. Repurchase Agreements Transactions Accounted for as Secured Borrowing

- 1. To manage short-term liquidity needs within the Nationwide insurance subsidiaries', the Company has agreements to enter into repurchase or reverse repurchase agreements with several authorized affiliated insurance companies. The collateral required meets minimum state specific requirements or statutory requirements if state of domicile does not specify.

As these transactions are with affiliated insurance companies within the Nationwide family and are short-term in nature, the risk of changes in the fair value of the collateral are considered negligible.

NOTES TO THE FINANCIAL STATEMENTS

2. Type of Repo Trades Used

	1	2	3	4
	First Quarter	Second Quarter	Third Quarter	Fourth Quarter
a. Bilateral (YES/NO)	NO			
b. Tri-Party (YES/NO)	NO			

2-11. Not applicable.

G. Reverse Repurchase Agreements Transactions Accounted for as Secured Borrowing

1. To manage short-term liquidity needs within the Nationwide insurance subsidiaries', the Company has agreements to enter into repurchase or reverse repurchase agreements with several authorized affiliated insurance companies. The collateral required meets minimum state specific requirements or statutory requirements if state of domicile does not specify.

As these transactions are with affiliated insurance companies within the Nationwide family and are short-term in nature, the risk of changes in the fair value of the collateral are considered negligible.

For yield enhancement, the company has agreements to enter into repurchase agreements through its securities lending program with collateral consisting of U.S. Government/Agency securities with investment grade counterparties. The collateral, which is marked to market daily, must represent 102% of the amount loaned and is monitored by the plan's manager in Bank of New York Mellon for changes in fair value.

2. Type of Repo Trades Used

	1	2	3	4
	First Quarter	Second Quarter	Third Quarter	Fourth Quarter
a. Bilateral (YES/NO)	NO	-	-	-
b. Tri-Party (YES/NO)	YES	-	-	-

3. Original (Flow) & Residual Maturity

	FIRST QUARTER	SECOND QUARTER	THIRD QUARTER	FOURTH QUARTER
a. Maximum Amount				
1. Open - No Maturity	-	-	-	-
2. Overnight	\$24,873,851	-	-	-
3. 2 Days to 1 Week	-	-	-	-
4. > 1 Week to 1 Month	-	-	-	-
5. > 1 Month to 3 Months	-	-	-	-
6. > 3 Months to 1 Year	-	-	-	-
7. > 1 Year	-	-	-	-
b. Ending Balnace				
1. Open - No Maturity	-	-	-	-
2. Overnight	\$22,760,454	-	-	-
3. 2 Days to 1 Week	-	-	-	-
4. > 1 Week to 1 Month	-	-	-	-
5. > 1 Month to 3 Months	-	-	-	-
6. > 3 Months to 1 Year	-	-	-	-
7. > 1 Year	-	-	-	-

4. Not applicable.

5. Fair Value of Securities Acquired Under Repo - Secured Borrowing

	1	2	3	4
	First Quarter	Second Quarter	Third Quarter	Fourth Quarter
a. Maximum Amount	\$25,371,328		\$-	\$-
b. Ending Balance	\$23,215,663		\$-	\$-

6. Securities Acquired Under Repo - Secured Borrowing by NAIC Designation

ENDING BALANCE

	1	2	3	4	5	6	7	8
	None	NAIC 1	NAIC 2	NAIC 3	NAIC 4	NAIC 5	NAIC 6	Does Not Qualify as Admitted
a. Bonds - FV	\$-	\$23,215,663	\$-	\$-	\$-	\$-	\$-	\$23,215,663
b. LB & SS - FV	-	-	-	-	-	-	-	-
c. Preferred Stock - FV	-	-	-	-	-	-	-	-
d. Common Stock	-	-	-	-	-	-	-	-
e. Mortgage Loans - FV	-	-	-	-	-	-	-	-
f. Real Estate - FV	-	-	-	-	-	-	-	-
g. Derivatives - FV	-	-	-	-	-	-	-	-
h. Other Invested Assets - FV	-	-	-	-	-	-	-	-
i. Total Assets - FV	\$-	\$23,215,663	\$-	\$-	\$-	\$-	\$-	\$23,215,663

NOTES TO THE FINANCIAL STATEMENTS

7. Collateral Provided - Secured Borrowing

	1	2	3	4
	First Quarter	Second Quarter	Third Quarter	Fourth Quarter
a. Maximum Amount				
1. Cash	\$24,873,851	\$-	\$-	\$-
2. Securities (FV)	-	-	-	-
3. Securities (BACV)	-	-	-	-
4. Nonadmitted Subset (BACV)	-	-	-	-
b. Ending Balance				
1. Cash	\$22,760,454	\$-	\$-	\$-
2. Securities (FV)	-	-	-	-
3. Securities (BACV)	-	-	-	-
4. Nonadmitted Subset (BACV)	-	-	-	-

8. Allocation of Aggregate Collateral Pledged by Remaining Contractual Maturity

	Amortized Cost	Fair Value
a. Overnight and Continuous	\$22,760,454	\$22,760,454
b. 30 Days or Less	-	-
c. 31 to 90 Days	-	-
d. > 90 Days	-	-

9-10. Not applicable.

H. Repurchase Agreements Transactions Accounted for as a Sale

Not applicable.

I. Reverse Repurchase Agreements Transactions Accounted for as a Sale

Not applicable.

J. Real Estate

Not applicable.

K. Low-Income Housing Tax Credits

There were no changes that were considered significant to the Company from prior year end.

L. Restricted Assets

There were no changes that were considered significant to the Company from prior year end.

M. Working Capital Finance Investments

Not applicable.

N. Offsetting and Netting of Assets and Liabilities

No assets or liabilities are offset and reported net in accordance with a valid right to offset per SSAP No 64, Offsetting and Netting of Assets and Liabilities.

O. 5GI Securities

There were no changes that were considered significant to the Company from prior year end.

P. Short Sales

Not applicable.

Q. Prepayment Penalty and Acceleration Fees

There were no changes that were considered significant to the Company from prior year end.

R. Reporting Entity's Share of Cash Pool by Asset Type

Asset Type	Percent Share
(1) Cash	3%
(2) Cash equivalents	65%
(3) Short-term investments	32%
(4) Total	100%

**Note 6 - Joint Ventures, Partnerships and Limited Liability Companies**

There were no changes that were considered significant to the Company from prior year end.

**Note 7 – Investment Income**

There were no changes that were considered significant to the Company from prior year end.

**Note 8 - Derivative Instruments**

A. Derivatives under SSAP No. 86 – Derivatives

1-7. There were no changes that were considered significant to the Company from prior year end.

8. The Company has no premium cost due in each of the following four years and thereafter.

## NOTES TO THE FINANCIAL STATEMENTS

B. Derivatives under SSAP No. 108 – *Derivative Hedging Variable Annuity Guarantees*

Not applicable.

**Note 9 - Income Taxes**

There were no changes that were considered significant to the Company from prior year end.

**Note 10 – Information concerning parent, subs, and affiliates**

There were no changes that were considered significant to the Company from prior year end.

**Note 11 - Debt**

A. All Other Debt

Not applicable.

B. Funding Agreements with Federal Home Loan Bank (FHLB)

Not applicable.

**Note 12 - Retirement Plans, Deferred Compensation, Postemployment Benefits and Compensated Absences and Other Postretirement Benefit Plans**

There were no changes that were considered significant to the Company from prior year end.

**Note 13 – Capital and Surplus, Dividend Restrictions and Quasi-Reorganizations**

There were no changes that were considered significant to the Company from prior year end.

**Note 14 – Contingencies**

There were no changes that were considered significant to the Company from prior year end.

**Note 15 – Leases**

Not applicable.

**Note 16 - Information About Financial Instruments With Off-Balance Sheet Risk And Financial Instruments With Concentrations of Credit Risk**

There were no changes that were considered significant to the Company from prior year end.

**Note 17 – Sale, Transfer and Servicing of Financial Assets and Extinguishments of Liabilities**

A. Transfers of Receivables Reported as Sales

Not applicable.

B. Transfers and Servicing of Financial Assets

There were no changes that were considered significant to the Company from prior year end.

C. Wash Sales

Not applicable.

**Note 18 - Gain or Loss to the Reporting Entity from Uninsured Plans and the Uninsured Portion of Partially Insured Plans**

Not applicable.

**Note 19 - Direct Premium Written/Produced by Managing General Agents/Third Party Administrators**

Not applicable.

**Note 20 – Fair Value Measurements**

A. Fair value is defined as the price that would be received to sell an asset or paid to transfer a liability in an orderly transaction between market participants at the measurement date. Fair value measurements are based upon observable and unobservable inputs. Observable inputs reflect market data obtained from independent sources while unobservable inputs reflect the Company's view of market assumptions in the absence of observable market information. The Company utilizes valuation techniques that maximize the use of observable inputs and minimize the use of unobservable inputs. In determining fair value, the Company uses various methods including market, income and cost approaches.

The Company categorizes its financial instruments into a three-level hierarchy based on the priority of the inputs to the valuation technique. The fair value hierarchy gives the highest priority to quoted prices in active markets for identical assets or liabilities (Level 1) and the lowest priority to unobservable inputs (Level 3). If the inputs used to measure fair value fall within different levels of the hierarchy, the category level is based on the lowest priority level input that is significant to the fair value measurement of the instrument in its entirety.

The Company categorizes assets and liabilities held at fair value in the statutory statements of assets and liabilities, surplus and other funds as follows:

NOTES TO THE FINANCIAL STATEMENTS

Level 1. Unadjusted quoted prices accessible in active markets for identical assets or liabilities at the measurement date and mutual funds where the value per share (unit) is determined and published daily and is the basis for current transactions.

Level 2. Unadjusted quoted prices for similar assets or liabilities in active markets or inputs (other than quoted prices) that are observable or that are derived principally from or corroborated by observable market data through correlation or other means. Primary inputs to this valuation technique may include comparative trades, bid/asks, interest rate movements, U.S. Treasury rates, London Interbank Offered Rate, prime rates, cash flows, maturity dates, call ability, estimated prepayments and/or underlying collateral values.

Level 3. Prices or valuation techniques that require inputs that are both unobservable and significant to the overall fair value measurement. Inputs reflect management's best estimates of the assumptions market participants would use at the measurement date in pricing the asset or liability. Consideration is given to the risk inherent in both the method of valuation and the valuation inputs. Primary inputs to this valuation technique include broker quotes and comparative trades.

The Company reviews its fair value hierarchy classifications for assets and liabilities quarterly. Changes in observability of significant valuation inputs identified during these reviews may trigger reclassifications. Reclassifications are reported as transfers at the beginning of the period in which the change occurs.

Independent pricing services are most often utilized to determine the fair value of bonds and stocks for which market quotations or quotations on comparable securities are available. For these bonds and stocks, the Company obtains the pricing services' methodologies, pricing from additional sources, inputs and assumptions and classifies the investments accordingly in the fair value hierarchy.

A corporate pricing matrix is used in valuing certain corporate bonds. The corporate pricing matrix was developed using publicly available spreads for privately placed corporate securities with varying weighted average lives and credit quality ratings. The weighted average life and credit quality rating of a particular bond to be priced using the corporate pricing matrix are important inputs into the model and are used to determine a corresponding spread that is added to the appropriate U.S. Treasury yield to create an estimated market yield for that bond. The estimated market yield and other relevant factors are then used to estimate the fair value of the particular bond.

Non-binding broker quotes are also utilized to determine the fair value of certain bonds when deemed appropriate or when quotes are not available from independent pricing services or a corporate pricing matrix. These bonds are classified with the lowest priority in the fair value hierarchy as only one broker quote is ordinarily obtained, the investment is not traded on an exchange, the pricing is not available to other entities and/or the transaction volume in the same or similar investments has decreased. Inputs used in the development of prices are not provided to the Company by the brokers as the brokers often do not provide the necessary transparency into their quotes and methodologies. At least annually, the Company performs reviews and tests to ensure that quotes are a reasonable estimate of the investments' fair value. Price movements of broker quotes are subject to validation and require approval from the Company's management. Management uses its knowledge of the investment and current market conditions to determine if the price is indicative of the investment's fair value.

The Company carries short-term investments at amortized cost, which approximates fair value.

The fair value of derivative instruments is determined using various valuation techniques relying predominately on observable market inputs. These inputs include interest rate swap curves, credit spreads, interest rates, counterparty credit risk, equity volatility and equity index levels.

The following table summarizes assets held at fair value as of March 31, 2022:

	Level 1	Level 2	Level 3	Net Asset Value (NAV)	Total
Assets at Fair Value					
Bonds	\$ -	\$ 323,502,542	\$ 7,453,810	\$ -	\$ 330,956,352
Securities lending collateral assets	-	1,341,011	-	-	1,341,011
Preferred stocks	-	7,274,959	3,654,616	-	10,929,575
Common stocks	26,407,295	-	17,027,982	-	43,435,277
Total Assets at Fair Value/(NAV)	\$ 26,407,295	\$ 332,118,512	\$ 28,136,408	\$ -	\$ 386,662,215

The following table presents the rollforward of Level 3 assets held at fair value during the period ended March 31, 2022:

	Beginning Balance at 12/31/2021	Transfers into Level 3	Transfers out of Level 3	Total gains and (losses) included in Net Income	Total gains and (losses) included in Surplus	Purchases	Issuances	Sales	Settlements	Ending Balance at 3/31/2022
Assets at Fair Value										
Bonds	\$7,916,105	\$344,904	\$(678,895)	\$-	\$115,885	\$114,505	\$-	\$(15,788)	\$(342,906)	\$7,453,810
Preferred stocks	\$5,042,765	\$-	\$-	\$178,724	\$(374,712)	\$-	\$-	\$(1,192,161)	\$-	\$3,654,616
Common stocks	\$19,632,033	\$-	\$(5,608,989)	\$-	\$3,004,938	\$-	\$-	\$-	\$-	\$17,027,982
Total Assets at Fair Value	\$32,590,903	\$344,904	\$(6,287,884)	\$178,724	\$2,746,111	\$114,505	\$-	\$(1,207,949)	\$(342,906)	\$28,136,408

Transfers into and/or out of Level 3 during the year ended March 31, 2022 are due to either changes resulting from application of the lower of amortized cost or fair value rules based on the security's NAIC rating or changes in sources used to price certain securities.

B. & C. The following table summarizes the carrying value and fair value of the Company's assets not held at fair value as of March 31, 2022:

	Aggregate Fair Value	Admitted Assets	Level 1	Level 2	Level 3	Net Asset Value (NAV)	Not Practicable (Carrying Value)
Assets							
Bonds	\$5,250,086,289	\$5,287,131,101	\$777,313,429	\$4,270,093,672	\$202,679,188	\$-	\$-
Mortgage loans, net of allowance	422,243,729	431,879,008	-	-	422,243,729	-	-
Cash, cash equivalents and short-term investments	132,046,904	132,046,903	5,781,870	126,265,034	-	-	-
Derivative assets	2,114,092	1,782,000	-	2,114,092	-	-	-
Securities lending collateral assets	22,760,454	22,760,454	22,760,454	-	-	-	-
Total Assets	\$5,829,251,468	\$5,875,599,466	\$805,855,753	\$4,398,472,798	\$624,922,917	\$-	\$-

D. Not Practicable to Estimate Fair Value

Not applicable.

E. Measured using net asset value

Not applicable.

## NOTES TO THE FINANCIAL STATEMENTS

### **Note 21 - Other Items**

There were no changes that were considered significant to the Company from prior year end.

### **Note 22 - Events Subsequent**

#### **Type I – Recognized Subsequent Events:**

Subsequent events have been considered through May 9, 2022 for the statutory statement issued on May 13, 2022.

There were no material Type I events occurring subsequent to the end of the period that merited recognition or disclosure in these statements that have not already been reflected as required.

#### **Type II – Nonrecognized Subsequent Events:**

Subsequent events have been considered through May 9, 2022 for the statutory statement issued on May 13, 2022.

There were no material Type II events occurring subsequent to the end of the period that merited recognition or disclosure in these statements that have not already been reflected as required.

### **Note 23 - Reinsurance**

There were no changes that were considered significant to the Company from prior year end.

### **Note 24 - Retrospectively Rated Contracts and Contracts Subject to Redetermination**

Not applicable.

### **Note 25 - Changes in Incurred Losses and Loss Adjustment Expenses**

- A. As of December 31, 2021, loss and loss adjustment expense reserves, net of reinsurance recoveries, were \$3.82 billion. Payments for incurred claims and claim adjustment expenses attributable to insured events of prior years were \$519.8 million for the three months ended March 31, 2022. As of March 31, 2022, remaining loss and loss adjustment expense reserves attributable to insured events of prior years were \$3.30 billion. The Company did not experience any significant reserve developments during the period.
- B. During 2022, the Company did not make any significant changes in methodologies and assumptions used in calculating the liability for unpaid losses and loss adjustment expenses.

### **Note 26 - Intercompany Pooling Arrangements**

There were no changes that were considered significant to the Company from prior year end.

### **Note 27 - Structured Settlements**

Not applicable.

### **Note 28 - Health Care Receivables**

Not applicable.

### **Note 29 – Participating Policies**

Not applicable.

### **Note 30 – Premium Deficiency Reserves**

There were no changes that were considered significant to the Company from prior year end.

### **Note 31 – High Deductibles**

Not applicable.

### **Note 32 - Discounting of Liabilities for Unpaid Losses or Unpaid Loss Adjustment Expenses**

There were no changes that were considered significant to the Company from prior year end.

### **Note 33 - Asbestos/Environmental Reserves**

There were no changes that were considered significant to the Company from prior year end.

### **Note 34 – Subscriber Savings Accounts**

Not applicable.

### **Note 35 – Multiple Peril Crop Insurance**

Not applicable.

### **Note 36 – Financial Guaranty Insurance**

Not applicable.

STATEMENT AS OF MARCH 31, 2022 OF THE NATIONWIDE MUTUAL FIRE INSURANCE COMPANY

GENERAL INTERROGATORIES

PART 1 - COMMON INTERROGATORIES

GENERAL

- 1.1

Did the reporting entity experience any material transactions requiring the filing of Disclosure of Material Transactions with the State of Domicile, as required by the Model Act? .....

Yes [ ] No [ X ]
- 1.2

If yes, has the report been filed with the domiciliary state? .....

Yes [ ] No [ ]
- 2.1

Has any change been made during the year of this statement in the charter, by-laws, articles of incorporation, or deed of settlement of the reporting entity? .....

Yes [ ] No [ X ]
- 2.2

If yes, date of change: .....
- 3.1

Is the reporting entity a member of an Insurance Holding Company System consisting of two or more affiliated persons, one or more of which is an insurer? .....

If yes, complete Schedule Y, Parts 1 and 1A.

Yes [ X ] No [ ]
- 3.2

Have there been any substantial changes in the organizational chart since the prior quarter end? .....

Yes [ X ] No [ ]
- 3.3

If the response to 3.2 is yes, provide a brief description of those changes.  
Harleysville Life Insurance Company removed due to its elimination by merger in Jan 2022
- 3.4

Is the reporting entity publicly traded or a member of a publicly traded group? .....

Yes [ ] No [ X ]
- 3.5

If the response to 3.4 is yes, provide the CIK (Central Index Key) code issued by the SEC for the entity/group. ....
- 4.1

Has the reporting entity been a party to a merger or consolidation during the period covered by this statement? .....

Yes [ ] No [ X ]
- 4.2

If yes, provide the name of the entity, NAIC Company Code, and state of domicile (use two letter state abbreviation) for any entity that has ceased to exist as a result of the merger or consolidation.

1	2	3
Name of Entity	NAIC Company Code	State of Domicile

5.

If the reporting entity is subject to a management agreement, including third-party administrator(s), managing general agent(s), attorney-in-fact, or similar agreement, have there been any significant changes regarding the terms of the agreement or principals involved? .....

If yes, attach an explanation.

Yes [ ] No [ X ] N/A [ ]
- 6.1

State as of what date the latest financial examination of the reporting entity was made or is being made. ....

12/31/2021
- 6.2

State the as of date that the latest financial examination report became available from either the state of domicile or the reporting entity. This date should be the date of the examined balance sheet and not the date the report was completed or released. ....

12/31/2016
- 6.3

State as of what date the latest financial examination report became available to other states or the public from either the state of domicile or the reporting entity. This is the release date or completion date of the examination report and not the date of the examination (balance sheet date). ....

05/24/2018
- 6.4

By what department or departments?  
OH
- 6.5

Have all financial statement adjustments within the latest financial examination report been accounted for in a subsequent financial statement filed with Departments? .....

Yes [ ] No [ ] N/A [ X ]
- 6.6

Have all of the recommendations within the latest financial examination report been complied with? .....

Yes [ ] No [ ] N/A [ X ]
- 7.1

Has this reporting entity had any Certificates of Authority, licenses or registrations (including corporate registration, if applicable) suspended or revoked by any governmental entity during the reporting period? .....

Yes [ ] No [ X ]
- 7.2

If yes, give full information:
- 8.1

Is the company a subsidiary of a bank holding company regulated by the Federal Reserve Board? .....

Yes [ ] No [ X ]
- 8.2

If response to 8.1 is yes, please identify the name of the bank holding company.
- 8.3

Is the company affiliated with one or more banks, thrifts or securities firms? .....

Yes [ X ] No [ ]
- 8.4

If response to 8.3 is yes, please provide below the names and location (city and state of the main office) of any affiliates regulated by a federal regulatory services agency [i.e. the Federal Reserve Board (FRB), the Office of the Comptroller of the Currency (OCC), the Federal Deposit Insurance Corporation (FDIC) and the Securities Exchange Commission (SEC)] and identify the affiliate's primary federal regulator.

1	2	3	4	5	6
Affiliate Name	Location (City, State)	FRB	OCC	FDIC	SEC
Nationwide Trust Company, FSB .....	Columbus, OH .....	NO	YES	NO	NO
Nationwide Investment Services Corp. ....	Columbus, OH .....	NO	NO	NO	YES
Nationwide Investment Advisors, LLC .....	Columbus, OH .....	NO	NO	NO	YES
Nationwide Securities, LLC .....	Columbus, OH .....	NO	NO	NO	YES
Nationwide Fund Advisors .....	Columbus, OH .....	NO	NO	NO	YES
Nationwide Fund Distributors, LLC .....	Columbus, OH .....	NO	NO	NO	YES
Nationwide Asset Management, LLC .....	Columbus, OH .....	NO	NO	NO	YES
Jefferson National Securities Corporation .....	Louisville, KY .....	NO	NO	NO	YES

GENERAL INTERROGATORIES

- 9.1

Are the senior officers (principal executive officer, principal financial officer, principal accounting officer or controller, or persons performing similar functions) of the reporting entity subject to a code of ethics, which includes the following standards? .....  
(a) Honest and ethical conduct, including the ethical handling of actual or apparent conflicts of interest between personal and professional relationships;  
(b) Full, fair, accurate, timely and understandable disclosure in the periodic reports required to be filed by the reporting entity;  
(c) Compliance with applicable governmental laws, rules and regulations;  
(d) The prompt internal reporting of violations to an appropriate person or persons identified in the code; and  
(e) Accountability for adherence to the code.

Yes [ X ] No [ ]
- 9.11

If the response to 9.1 is No, please explain:
- 9.2

Has the code of ethics for senior managers been amended? .....

Yes [ X ] No [ ]
- 9.21

If the response to 9.2 is Yes, provide information related to amendment(s).  
Updated the "Fair competition and antitrust" and "Records retention, legal holds" sections.
- 9.3

Have any provisions of the code of ethics been waived for any of the specified officers? .....

Yes [ ] No [ X ]
- 9.31

If the response to 9.3 is Yes, provide the nature of any waiver(s).

FINANCIAL

- 10.1

Does the reporting entity report any amounts due from parent, subsidiaries or affiliates on Page 2 of this statement? .....

Yes [ X ] No [ ]
- 10.2

If yes, indicate any amounts receivable from parent included in the Page 2 amount: .....

\$ .....

INVESTMENT

- 11.1

Were any of the stocks, bonds, or other assets of the reporting entity loaned, placed under option agreement, or otherwise made available for use by another person? (Exclude securities under securities lending agreements.) .....

Yes [ ] No [ X ]
- 11.2

If yes, give full and complete information relating thereto:
12.

Amount of real estate and mortgages held in other invested assets in Schedule BA: .....

\$ .....212,871,929
13.

Amount of real estate and mortgages held in short-term investments: .....

\$ .....
- 14.1

Does the reporting entity have any investments in parent, subsidiaries and affiliates? .....

Yes [ X ] No [ ]
- 14.2

If yes, please complete the following:
- |   | 1   | 2  |
|---|---|--|
|   | Prior Year-End<br>Book/Adjusted<br>Carrying Value | Current Quarter<br>Book/Adjusted<br>Carrying Value |
| 14.21 Bonds .....   | \$ .....  | \$ .....   |
| 14.22 Preferred Stock .....   | \$ .....  | \$ .....   |
| 14.23 Common Stock .....  | \$ .....390,100,509                               | \$ .....416,226,681                                |
| 14.24 Short-Term Investments .....  | \$ .....  | \$ .....   |
| 14.25 Mortgage Loans on Real Estate .....   | \$ .....29,588,294                                | \$ .....29,337,962                                 |
| 14.26 All Other .....   | \$ .....49,601,431                                | \$ .....41,670,393                                 |
| 14.27 Total Investment in Parent, Subsidiaries and Affiliates (Subtotal Lines 14.21 to 14.26) ..... | \$ .....469,290,234                               | \$ .....487,235,035                                |
| 14.28 Total Investment in Parent included in Lines 14.21 to 14.26 above .....                       | \$ .....  | \$ .....   |
- 15.1

Has the reporting entity entered into any hedging transactions reported on Schedule DB? .....

Yes [ X ] No [ ]
- 15.2

If yes, has a comprehensive description of the hedging program been made available to the domiciliary state? .....  
If no, attach a description with this statement.

Yes [ X ] No [ ] N/A [ ]
16.

For the reporting entity's security lending program, state the amount of the following as of the current statement date:
- 16.1

Total fair value of reinvested collateral assets reported on Schedule DL, Parts 1 and 2. ....

\$ .....24,101,465
- 16.2

Total book adjusted/carrying value of reinvested collateral assets reported on Schedule DL, Parts 1 and 2 .....

\$ .....24,101,465
- 16.3

Total payable for securities lending reported on the liability page. ....

\$ .....25,110,775

STATEMENT AS OF MARCH 31, 2022 OF THE NATIONWIDE MUTUAL FIRE INSURANCE COMPANY

GENERAL INTERROGATORIES

17. Excluding items in Schedule E - Part 3 - Special Deposits, real estate, mortgage loans and investments held physically in the reporting entity's offices, vaults or safety deposit boxes, were all stocks, bonds and other securities, owned throughout the current year held pursuant to a custodial agreement with a qualified bank or trust company in accordance with Section 1, III - General Examination Considerations, F. Outsourcing of Critical Functions, Custodial or Safekeeping Agreements of the NAIC Financial Condition Examiners Handbook? ..... Yes [ X ] No [ ]
- 17.1 For all agreements that comply with the requirements of the NAIC Financial Condition Examiners Handbook, complete the following:

1 Name of Custodian(s)	2 Custodian Address
The Bank of New York Mellon .....	1 Wall Street, New York, NY 10286 .....

- 17.2 For all agreements that do not comply with the requirements of the NAIC Financial Condition Examiners Handbook, provide the name, location and a complete explanation:

1 Name(s)	2 Location(s)	3 Complete Explanation(s)

- 17.3 Have there been any changes, including name changes, in the custodian(s) identified in 17.1 during the current quarter? ..... Yes [ ] No [ X ]
- 17.4 If yes, give full information relating thereto:

1 Old Custodian	2 New Custodian	3 Date of Change	4 Reason

- 17.5 Investment management – Identify all investment advisors, investment managers, broker/dealers, including individuals that have the authority to make investment decisions on behalf of the reporting entity. For assets that are managed internally by employees of the reporting entity, note as such. ["...that have access to the investment accounts"; "...handle securities"]

1 Name of Firm or Individual	2 Affiliation
Members of the investment staff designated by the Chief Investment Officer as detailed in the Corporate Resolution .....	I.....
Gramercy Funds Management LLC .....	U.....

- 17.5097 For those firms/individuals listed in the table for Question 17.5, do any firms/individuals unaffiliated with the reporting entity (i.e. designated with a "U") manage more than 10% of the reporting entity's invested assets?..... Yes [ ] No [ X ]

- 17.5098 For firms/individuals unaffiliated with the reporting entity (i.e. designated with a "U") listed in the table for Question 17.5, does the total assets under management aggregate to more than 50% of the reporting entity's invested assets?..... Yes [ ] No [ X ]

- 17.6 For those firms or individuals listed in the table for 17.5 with an affiliation code of "A" (affiliated) or "U" (unaffiliated), provide the information for the table below.

1 Central Registration Depository Number	2 Name of Firm or Individual	3 Legal Entity Identifier (LEI)	4 Registered With U.S. Securities and Exchange Commission .....	5 Investment Management Agreement (IMA) Filed
152209 .....	Gramercy Funds Management LLC .....	54930052ZV4VR1WG8862 .....		NO.....

- 18.1 Have all the filing requirements of the Purposes and Procedures Manual of the NAIC Investment Analysis Office been followed? ..... Yes [ X ] No [ ]
- 18.2 If no, list exceptions:

19. By self-designating 5GI securities, the reporting entity is certifying the following elements for each self-designated 5GI security:
- a. Documentation necessary to permit a full credit analysis of the security does not exist or an NAIC CRP credit rating for an FE or PL security is not available.
  - b. Issuer or obligor is current on all contracted interest and principal payments.
  - c. The insurer has an actual expectation of ultimate payment of all contracted interest and principal.
- Has the reporting entity self-designated 5GI securities? ..... Yes [ X ] No [ ]

20. By self-designating PLGI securities, the reporting entity is certifying the following elements of each self-designated PLGI security:
- a. The security was purchased prior to January 1, 2018.
  - b. The reporting entity is holding capital commensurate with the NAIC Designation reported for the security.
  - c. The NAIC Designation was derived from the credit rating assigned by an NAIC CRP in its legal capacity as a NRSRO which is shown on a current private letter rating held by the insurer and available for examination by state insurance regulators.
  - d. The reporting entity is not permitted to share this credit rating of the PL security with the SVO.
- Has the reporting entity self-designated PLGI securities? ..... Yes [ ] No [ X ]

21. By assigning FE to a Schedule BA non-registered private fund, the reporting entity is certifying the following elements of each self-designated FE fund:
- a. The shares were purchased prior to January 1, 2019.
  - b. The reporting entity is holding capital commensurate with the NAIC Designation reported for the security.
  - c. The security had a public credit rating(s) with annual surveillance assigned by an NAIC CRP in its legal capacity as an NRSRO prior to January 1, 2019.
  - d. The fund only or predominantly holds bonds in its portfolio.
  - e. The current reported NAIC Designation was derived from the public credit rating(s) with annual surveillance assigned by an NAIC CRP in its legal capacity as an NRSRO.
  - f. The public credit rating(s) with annual surveillance assigned by an NAIC CRP has not lapsed.
- Has the reporting entity assigned FE to Schedule BA non-registered private funds that complied with the above criteria? ..... Yes [ ] No [ X ]

STATEMENT AS OF MARCH 31, 2022 OF THE NATIONWIDE MUTUAL FIRE INSURANCE COMPANY

GENERAL INTERROGATORIES

PART 2 - PROPERTY & CASUALTY INTERROGATORIES

1.

If the reporting entity is a member of a pooling arrangement, did the agreement or the reporting entity's participation change? .....  
If yes, attach an explanation.

Yes [ ] No [ X ] N/A [ ]
2.

Has the reporting entity reinsured any risk with any other reporting entity and agreed to release such entity from liability, in whole or in part, from any loss that may occur on the risk, or portion thereof, reinsured? .....  
If yes, attach an explanation.

Yes [ ] No [ X ]
- 3.1

Have any of the reporting entity's primary reinsurance contracts been canceled? .....

Yes [ ] No [ X ]
- 3.2

If yes, give full and complete information thereto.
- 4.1

Are any of the liabilities for unpaid losses and loss adjustment expenses other than certain workers' compensation tabular reserves (see Annual Statement Instructions pertaining to disclosure of discounting for definition of " tabular reserves" ) discounted at a rate of interest greater than zero? .....

Yes [ ] No [ X ]
- 4.2

If yes, complete the following schedule:

			TOTAL DISCOUNT				DISCOUNT TAKEN DURING PERIOD			
1	2	3	4	5	6	7	8	9	10	11
Line of Business	Maximum Interest	Discount Rate	Unpaid Losses	Unpaid LAE	IBNR	TOTAL	Unpaid Losses	Unpaid LAE	IBNR	TOTAL
TOTAL										

5.

Operating Percentages:

5.1 A&H loss percent .....68.000 %

5.2 A&H cost containment percent .....0.000 %

5.3 A&H expense percent excluding cost containment expenses .....30.000 %
- 6.1

Do you act as a custodian for health savings accounts? .....

Yes [ ] No [ X ]
- 6.2

If yes, please provide the amount of custodial funds held as of the reporting date .....\$.....
- 6.3

Do you act as an administrator for health savings accounts? .....

Yes [ ] No [ X ]
- 6.4

If yes, please provide the balance of the funds administered as of the reporting date .....\$.....
7.

Is the reporting entity licensed or chartered, registered, qualified, eligible or writing business in at least two states? .....

Yes [ X ] No [ ]
- 7.1

If no, does the reporting entity assume reinsurance business that covers risks residing in at least one state other than the state of domicile of the reporting entity? .....

Yes [ ] No [ ]

## STATEMENT AS OF MARCH 31, 2022 OF THE NATIONWIDE MUTUAL FIRE INSURANCE COMPANY

## SCHEDULE F - CEDED REINSURANCE

Showing All New Reinsurers - Current Year to Date

1	2	3	4	5	6	7
NAIC Company Code	ID Number	Name of Reinsurer	Domiciliary Jurisdiction	Type of Reinsurer	Certified Reinsurer Rating (1 through 6)	Effective Date of Certified Reinsurer Rating
NONE						

SCHEDULE T - EXHIBIT OF PREMIUMS WRITTEN

Current Year to Date - Allocated by States and Territories							
States, etc.	1 Active Status (a)	Direct Premiums Written		Direct Losses Paid (Deducting Salvage)		Direct Losses Unpaid	
		2 Current Year To Date	3 Prior Year To Date	4 Current Year To Date	5 Prior Year To Date	6 Current Year To Date	7 Prior Year To Date
1. Alabama.....AL	L	6,840,278	7,792,951	5,730,724	3,203,374	11,659,133	14,408,929
2. Alaska.....AK	L			7,397	6,828	182,933	213,026
3. Arizona.....AZ	L	(682)	11,300	5,165	898	(2,090)	14,925
4. Arkansas.....AR	L	3,281,207	3,173,397	1,762,197	3,366,881	3,152,817	3,868,886
5. California.....CA	L	113,409	98,570	147,601	596,400	1,467,355	3,251,119
6. Colorado.....CO	L					(274)	9,031
7. Connecticut.....CT	L	2,753,388	3,248,805	2,609,458	2,040,271	5,803,020	7,144,725
8. Delaware.....DE	L	2,728,592	3,058,872	1,407,812	2,861,155	4,511,464	5,908,132
9. District of Columbia.....DC	L	1,024,658	1,377,958	533,371	416,974	1,153,786	860,701
10. Florida.....FL	L			(127,349)	202,448	3,215,996	1,895,527
11. Georgia.....GA	L	8,694,393	10,193,566	5,662,369	6,870,998	15,117,140	18,268,656
12. Hawaii.....HI	L					8	(46)
13. Idaho.....ID	L					(178)	(271)
14. Illinois.....IL	L	2,627,009	5,318,882	3,417,082	3,007,422	10,533,016	11,748,431
15. Indiana.....IN	L	2,091,223	2,301,752	974,969	1,412,876	2,375,465	7,027,979
16. Iowa.....IA	L					2,547	2,051
17. Kansas.....KS	L					3,188	(598)
18. Kentucky.....KY	L	2,778,742	2,956,924	2,654,007	1,093,799	5,718,352	4,863,611
19. Louisiana.....LA	L			1,350	1,350	508,845	514,783
20. Maine.....ME	L	806,603	1,011,428	986,673	591,782	1,508,156	1,205,706
21. Maryland.....MD	L	12,714,947	14,310,361	8,488,875	8,771,183	27,845,338	34,550,639
22. Massachusetts.....MA	L					192	2,014
23. Michigan.....MI	L	285,876	910,862	1,967,452	2,988,806	268,575,121	313,977,084
24. Minnesota.....MN	L		7,448	15,618	17,118	1,409,626	1,716,922
25. Mississippi.....MS	L	3,150,763	3,390,954	1,727,350	3,185,227	5,831,353	8,177,852
26. Missouri.....MO	L			3,356	3,356	256,847	30,973
27. Montana.....MT	L					1,315	1,154
28. Nebraska.....NE	L					(32)	4
29. Nevada.....NV	L					(242)	(371)
30. New Hampshire.....NH	L	332,407	474,483	397,685	254,250	792,874	929,396
31. New Jersey.....NJ	L			5,162	6,172	630,573	682,697
32. New Mexico.....NM	L					7	112
33. New York.....NY	L	11,963,929	13,000,293	10,662,734	6,490,343	49,129,621	49,633,667
34. North Carolina.....NC	L	3,387,453	25,148,726	8,117,102	12,695,162	23,886,395	38,000,923
35. North Dakota.....ND	L					(4)	(6)
36. Ohio.....OH	L	11,893,215	31,644,236	12,817,288	17,771,148	30,740,663	43,542,145
37. Oklahoma.....OK	L		(5,171)	6,647	37,359	153,556	164,371
38. Oregon.....OR	L	(1,746)	17,386		6,680	2,013	363,529
39. Pennsylvania.....PA	L	16,655,411	20,358,710	11,873,658	11,463,379	36,667,806	41,014,821
40. Rhode Island.....RI	L	2,289,969	2,518,350	2,114,124	1,800,952	3,254,849	3,498,590
41. South Carolina.....SC	L	18,910,975	20,989,316	11,788,593	10,486,554	24,979,941	28,133,763
42. South Dakota.....SD	L					(3)	(4)
43. Tennessee.....TN	L	2,986,541	3,909,982	3,100,104	2,614,229	6,497,452	12,233,231
44. Texas.....TX	L	1,189,461	2,446,530	1,217,397	2,264,931	10,574,533	13,580,942
45. Utah.....UT	L					(1,177)	(1,310)
46. Vermont.....VT	L	603,018	666,888	398,503	494,449	874,907	1,233,337
47. Virginia.....VA	L	12,458,486	15,679,311	9,641,293	6,989,512	22,379,123	21,924,888
48. Washington.....WA	L	1,854	35,629	11,313	62,216	76,911	318,655
49. West Virginia.....WV	L	3,499,082	4,534,784	2,159,164	2,528,750	5,049,608	4,924,788
50. Wisconsin.....WI	L					111	222
51. Wyoming.....WY	L					(43)	(69)
52. American Samoa.....AS	N						
53. Guam.....GU	N						
54. Puerto Rico.....PR	N						
55. U.S. Virgin Islands.....VI	L						
56. Northern Mariana Islands.....MP	N						
57. Canada.....CAN	N						
58. Aggregate Other Alien OT	XXX						
59. Totals	XXX	136,060,461	200,583,483	112,286,244	116,605,232	586,519,913	699,840,262
DETAILS OF WRITE-INS							
58001.	XXX						
58002.	XXX						
58003.	XXX						
58998. Summary of remaining write-ins for Line 58 from overflow page	XXX						
58999. Totals (Lines 58001 through 58003 plus 58998)(Line 58 above)	XXX						

(a) Active Status Counts:

L - Licensed or Chartered - Licensed Insurance carrier or domiciled RRG.....52

E - Eligible - Reporting entities eligible or approved to write surplus lines in the state (other than their state of domicile - see DSLI).....

D - Domestic Surplus Lines Insurer (DSLI) - Reporting entities authorized to write surplus lines in the state of domicile.....

R - Registered - Non-domiciled RRGs.....

Q - Qualified - Qualified or accredited reinsurer.....

N - None of the above - Not allowed to write business in the state.....5

STATEMENT AS OF MARCH 31, 2022 OF THE NATIONWIDE MUTUAL FIRE INSURANCE COMPANY

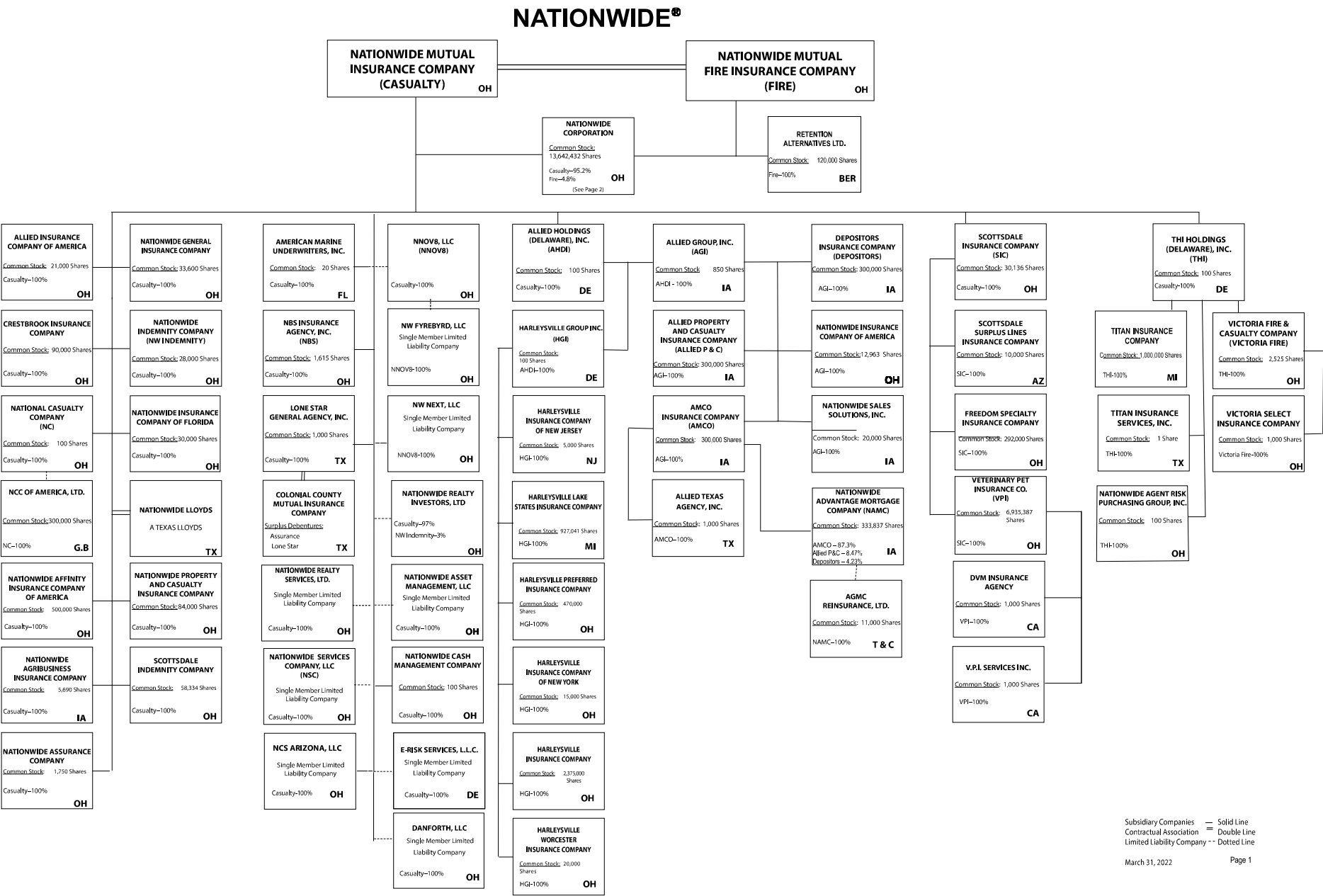

(Casualty/Fire subsidiaries)

STATEMENT AS OF MARCH 31, 2022 OF THE NATIONWIDE MUTUAL FIRE INSURANCE COMPANY

11.1

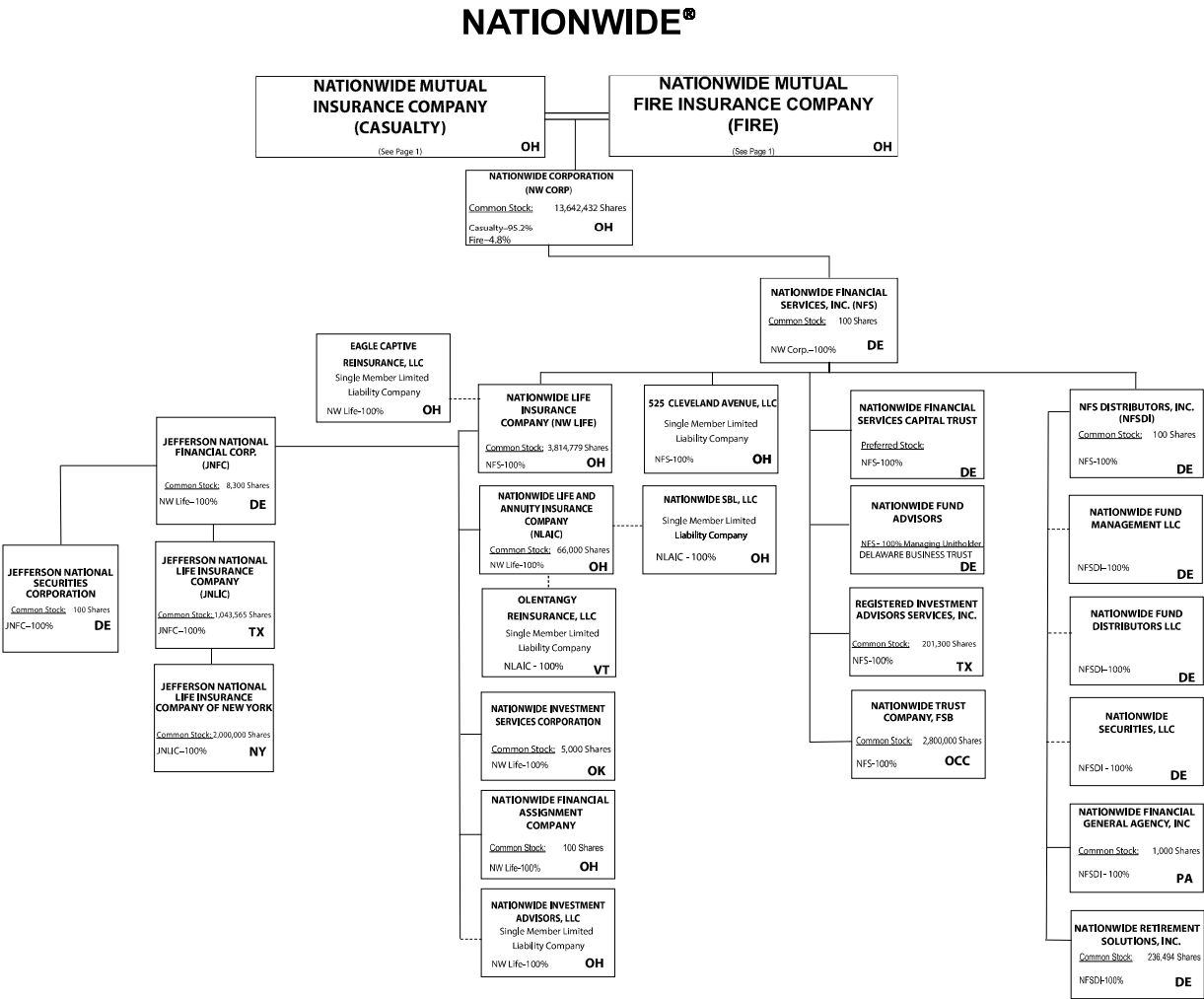

Subsidiary Companies — Solid Line  
Contractual Association == Double Line  
Limited Liability Company - - - Dotted Line

(Nationwide Corp. subsidiaries)

STATEMENT AS OF MARCH 31, 2022 OF THE NATIONWIDE MUTUAL FIRE INSURANCE COMPANY

NATIONWIDE INSURANCE COMPANIES

NAIC Group Code	Group Name	NAIC Company Code	State of Domicile	Federal ID Number	Name of Company
0140	Nationwide	10127	OH	27-0114983	Allied Insurance Company of America
0140	Nationwide	42579	IA	42-1201931	Allied Property and Casualty Insurance Company
0140	Nationwide	19100	IA	42-6054959	AMCO Insurance Company
0140	Nationwide	29262	TX	74-1061659	Colonial County Mutual Insurance Company
0140	Nationwide	18961	OH	68-0066866	Crestbrook Insurance Company
0140	Nationwide	42587	IA	42-1207150	Depositors Insurance Company
0140	Nationwide	15821	OH	42-4523959	Eagle Captive Reinsurance, LLC
0140	Nationwide	22209	OH	75-6013587	Freedom Specialty Insurance Company
0140	Nationwide	23582	OH	41-0417250	Harleysville Insurance Company
0140	Nationwide	42900	NJ	23-2253669	Harleysville Insurance Company of New Jersey
0140	Nationwide	10674	OH	23-2864924	Harleysville Insurance Company of New York
0140	Nationwide	14516	MI	38-3198542	Harleysville Lake States Insurance Company
0140	Nationwide	35696	OH	23-2384978	Harleysville Preferred Insurance Company
0140	Nationwide	26182	OH	04-1989660	Harleysville Worcester Insurance Company
0140	Nationwide	64017	TX	75-0300900	Jefferson National Life Insurance Company
0140	Nationwide	15727	NY	47-1180302	Jefferson National Life Insurance Company of New York
0140	Nationwide	11991	OH	38-0865250	National Casualty Company
0140	Nationwide	26093	OH	48-0470690	Nationwide Affinity Insurance Company of America
0140	Nationwide	28223	IA	42-1015537	Nationwide Agribusiness Insurance Company
0140	Nationwide	10723	OH	95-0639970	Nationwide Assurance Company
0140	Nationwide	23760	OH	31-4425763	Nationwide General Insurance Company
0140	Nationwide	10070	OH	31-1399201	Nationwide Indemnity Company
0140	Nationwide	25453	OH	95-2130882	Nationwide Insurance Company of America
0140	Nationwide	10948	OH	31-1613686	Nationwide Insurance Company of Florida
0140	Nationwide	92657	OH	31-1000740	Nationwide Life and Annuity Insurance Company
0140	Nationwide	66869	OH	31-4156830	Nationwide Life Insurance Company
0140	Nationwide	42110	TX	75-1780981	Nationwide Lloyds
0140	Nationwide	23779	OH	31-4177110	Nationwide Mutual Fire Insurance Company
0140	Nationwide	23787	OH	31-4177100	Nationwide Mutual Insurance Company
0140	Nationwide	37877	OH	31-0970750	Nationwide Property & Casualty Insurance Company
0140	Nationwide	13999	VT	27-1712056	Olentangy Reinsurance, LLC
0140	Nationwide	15580	OH	31-1117969	Scottsdale Indemnity Company
0140	Nationwide	41297	OH	31-1024978	Scottsdale Insurance Company
0140	Nationwide	10672	AZ	86-0835870	Scottsdale Surplus Lines Insurance Company
0140	Nationwide	36269	MI	86-0619597	Titan Insurance Company
0140	Nationwide	42285	OH	95-3750113	Veterinary Pet Insurance Company
0140	Nationwide	42889	OH	34-1394913	Victoria Fire & Casualty Company
0140	Nationwide	10105	OH	34-1777972	Victoria Select Insurance Company

STATEMENT AS OF MARCH 31, 2022 OF THE NATIONWIDE MUTUAL FIRE INSURANCE COMPANY

SCHEDULE Y  
PART 1A - DETAIL OF INSURANCE HOLDING COMPANY SYSTEM

1	2	3	4	5	6	7	8	9	10	11	12	13	14	15	16
Group Code	Group Name	NAIC Company Code	ID Number	Federal RSSD	CIK	Name of Securities Exchange if Publicly Traded (U.S. or International)	Names of Parent, Subsidiaries Or Affiliates	Domi-ciliary Location	Relation-ship to Reporting Entity	Directly Controlled by (Name of Entity/Person)	Type of Control (Ownership, Board, Management, Attorney-in-Fact, Influence, Other)	If Control is Ownership Provide Percen-tage	Ultimate Controlling Entity(ies)/Person(s)	Is an SCA Filing Re-quired? (Yes/No)	*
.0140	Nationwide		31-1486309				10 W. Nationwide, LLC	OH	NIA	Nationwide Realty Investors, Ltd.	Ownership	100.000	Nationwide Mutual Insurance Company	NO	
.0140	Nationwide		31-1486309				1000 Yard Street, LLC	OH	NIA	Nationwide Realty Investors, Ltd.	Ownership	100.000	Nationwide Mutual Insurance Company	NO	
.0140	Nationwide		31-1486309				1015 Long Street, LLC	OH	NIA	Nationwide Realty Investors, Ltd.	Ownership	100.000	Nationwide Mutual Insurance Company	NO	
.0140	Nationwide		31-1486309				1050 Yard Street, LLC	OH	NIA	Nationwide Realty Investors, Ltd.	Ownership	100.000	Nationwide Mutual Insurance Company	NO	
.0140	Nationwide		31-1486309				1125 Rail Street, LLC	OH	NIA	Nationwide Realty Investors, Ltd.	Ownership	100.000	Nationwide Mutual Insurance Company	NO	
.0140	Nationwide		31-1733036				120 Acre Partners, LLC	DE	NIA	Nationwide Realty Investors, Ltd.	Ownership	95.000	Nationwide Mutual Insurance Company	NO	1
.0140	Nationwide		20-4939866				1125 Yard Street, LLC	OH	NIA	NRI Equity Land Investments, LLC	Ownership	100.000	Nationwide Mutual Insurance Company	NO	
.0140	Nationwide		20-4939867				1175 Bobcat, LLC	OH	NIA	NRI Equity Land Investments, LLC	Ownership	100.000	Nationwide Mutual Insurance Company	NO	
.0140	Nationwide		26-2451988				1492 Capital, LLC	OH	NIA	Nationwide Mutual Insurance Company	Ownership	100.000	Nationwide Mutual Insurance Company	NO	
.0140	Nationwide		31-1486309				111 Rivulon Boulevard, LLC	OH	NIA	NRI-Rivulon, LLC	Ownership	100.000	Nationwide Mutual Insurance Company	NO	
.0140	Nationwide		31-1486309				155 Rivulon Boulevard, LLC	OH	NIA	NRI-Rivulon, LLC	Ownership	100.000	Nationwide Mutual Insurance Company	NO	
.0140	Nationwide		31-1486309				161 Rivulon Boulevard, LLC	OH	NIA	NRI-Rivulon, LLC	Ownership	100.000	Nationwide Mutual Insurance Company	NO	
.0140	Nationwide		31-1580283				170 Marconi, LLC	OH	NIA	NID Investments, LLC	Ownership	100.000	Nationwide Mutual Insurance Company	NO	
.0140	Nationwide		31-1580283				245 Parks Edge Place, LLC	OH	NIA	NID Investments, LLC	Ownership	100.000	Nationwide Mutual Insurance Company	NO	
.0140	Nationwide		31-1486309				275 Rivulon Boulevard, LLC	OH	NIA	NRI-Rivulon, LLC	Ownership	100.000	Nationwide Mutual Insurance Company	NO	
.0140	Nationwide		31-1486309				300 Rivulon Boulevard, LLC	OH	NIA	NRI-Rivulon, LLC	Ownership	100.000	Nationwide Mutual Insurance Company	NO	
.0140	Nationwide		31-1486309				310 Rivulon Boulevard, LLC	OH	NIA	NRI-Rivulon, LLC	Ownership	100.000	Nationwide Mutual Insurance Company	NO	
.0140	Nationwide		31-1486309				343 N. Front, LLC	OH	NIA	Nationwide Realty Investors, Ltd.	Ownership	100.000	Nationwide Mutual Insurance Company	NO	
.0140	Nationwide		31-1486309				400 Rivulon Boulevard, LLC	OH	NIA	NRI-Rivulon, LLC	Ownership	100.000	Nationwide Mutual Insurance Company	NO	
.0140	Nationwide		31-1580283				400 West Nationwide Boulevard, LLC	OH	NIA	NID Investments, LLC	Ownership	100.000	Nationwide Mutual Insurance Company	NO	
.0140	Nationwide		31-1486309				410 Rivulon Boulevard, LLC	OH	NIA	NRI-Rivulon, LLC	Ownership	100.000	Nationwide Mutual Insurance Company	NO	
.0140	Nationwide		31-1580283				425 West Nationwide Boulevard, LLC	OH	NIA	NID Investments, LLC	Ownership	100.000	Nationwide Mutual Insurance Company	NO	
.0140	Nationwide		31-1486309				44 Chestnut, LLC	OH	NIA	Nationwide Realty Investors, Ltd.	Ownership	100.000	Nationwide Mutual Insurance Company	NO	
.0140	Nationwide		38-4118665				500 Neil Avenue, LLC	OH	NIA	NID HP, LLC	Ownership	100.000	Nationwide Mutual Insurance Company	NO	
.0140	Nationwide		38-4118665				515 Kilbourne Street, LLC	OH	NIA	NID HP, LLC	Ownership	100.000	Nationwide Mutual Insurance Company	NO	
.0140	Nationwide		87-1954007				525 Cleveland Avenue, LLC	OH	NIA	Nationwide Financial Services, Inc.	Ownership	100.000	Nationwide Mutual Insurance Company	NO	
.0140	Nationwide		20-4939866				735 Bobcat Avenue, LLC	OH	NIA	GVY Residential, LLC	Ownership	100.000	Nationwide Mutual Insurance Company	NO	
.0140	Nationwide		31-1486309				75 Rivulon Boulevard, LLC	OH	NIA	NRI-Rivulon, LLC	Ownership	100.000	Nationwide Mutual Insurance Company	NO	
.0140	Nationwide		20-4939866				775 Yard Street, LLC	OH	NIA	NRI Equity Land Investments, LLC	Ownership	100.000	Nationwide Mutual Insurance Company	NO	
.0140	Nationwide		20-4939866				777 Swan Street, LLC	OH	NIA	NRI Equity Land Investments, LLC	Ownership	100.000	Nationwide Mutual Insurance Company	NO	
.0140	Nationwide		20-4939866				780 Yard Street, LLC	OH	NIA	NRI Equity Land Investments, LLC	Ownership	100.000	Nationwide Mutual Insurance Company	NO	
.0140	Nationwide		20-4939866				795 Rail Street, LLC	OH	NIA	NRI Equity Land Investments, LLC	Ownership	100.000	Nationwide Mutual Insurance Company	NO	
.0140	Nationwide		20-4939866				800 Bobcat Avenue, LLC	OH	NIA	NRI Equity Land Investments, LLC	Ownership	100.000	Nationwide Mutual Insurance Company	NO	
.0140	Nationwide		20-4939866				800 Goodale Boulevard, LLC	OH	NIA	NRI Equity Land Investments, LLC	Ownership	100.000	Nationwide Mutual Insurance Company	NO	
.0140	Nationwide		20-4939866				800 Yard Street, LLC	OH	NIA	NRI Equity Land Investments, LLC	Ownership	100.000	Nationwide Mutual Insurance Company	NO	
.0140	Nationwide		20-4939866				805 Bobcat Avenue, LLC	OH	NIA	GVY Residential, LLC	Ownership	100.000	Nationwide Mutual Insurance Company	NO	
.0140	Nationwide		20-4939866				808 Yard Street, LLC	OH	NIA	GVY Residential, LLC	Ownership	100.000	Nationwide Mutual Insurance Company	NO	
.0140	Nationwide		20-4939866				820 Goodale Boulevard, LLC	OH	NIA	NRI Equity Land Investments, LLC	Ownership	100.000	Nationwide Mutual Insurance Company	NO	
.0140	Nationwide		20-4939866				822 Williams Avenue, LLC	OH	NIA	GVY Residential, LLC	Ownership	100.000	Nationwide Mutual Insurance Company	NO	
.0140	Nationwide		20-4939866				825 Junction Way, LLC	OH	NIA	GVY Residential, LLC	Ownership	100.000	Nationwide Mutual Insurance Company	NO	
.0140	Nationwide		20-4939866				828 Bobcat Avenue, LLC	OH	NIA	NRI Equity Land Investments, LLC	Ownership	100.000	Nationwide Mutual Insurance Company	NO	
.0140	Nationwide		20-4939866				840 Third Avenue, LLC	OH	NIA	NRI Equity Land Investments, LLC	Ownership	100.000	Nationwide Mutual Insurance Company	NO	
.0140	Nationwide		20-4939866				840 Yard Street, LLC	OH	NIA	GVY Residential, LLC	Ownership	100.000	Nationwide Mutual Insurance Company	NO	
.0140	Nationwide		20-4939866				845 Yard Street, LLC	OH	NIA	GVY Residential, LLC	Ownership	100.000	Nationwide Mutual Insurance Company	NO	
.0140	Nationwide		20-4939866				855 Third Avenue, LLC	OH	NIA	NRI Equity Land Investments, LLC	Ownership	100.000	Nationwide Mutual Insurance Company	NO	
.0140	Nationwide		20-4939866				860 Third Avenue, LLC	OH	NIA	NRI Equity Land Investments, LLC	Ownership	100.000	Nationwide Mutual Insurance Company	NO	
.0140	Nationwide		20-4939866				880 Third Avenue, LLC	OH	NIA	NRI Equity Land Investments, LLC	Ownership	100.000	Nationwide Mutual Insurance Company	NO	
.0140	Nationwide		20-4939866				880 Yard Street, LLC	OH	NIA	GVY Residential, LLC	Ownership	100.000	Nationwide Mutual Insurance Company	NO	
.0140	Nationwide		20-4939866				895 W. Third Avenue, LLC	OH	NIA	NRI Equity Land Investments, LLC	Ownership	100.000	Nationwide Mutual Insurance Company	NO	
.0140	Nationwide		20-4939866				950 Dorchester Way, LLC	OH	NIA	GVY Residential, LLC	Ownership	100.000	Nationwide Mutual Insurance Company	NO	
.0140	Nationwide		20-4939866				950 Goodale Boulevard, LLC	OH	NIA	NRI Equity Land Investments, LLC	Ownership	100.000	Nationwide Mutual Insurance Company	NO	
.0140	Nationwide		31-1486309				960 Bobcat Avenue, LLC	OH	NIA	Nationwide Realty Investors, Ltd.	Ownership	100.000	Nationwide Mutual Insurance Company	NO	
.0140	Nationwide		31-1486309				975 Rail Street, LLC	OH	NIA	Nationwide Realty Investors, Ltd.	Ownership	100.000	Nationwide Mutual Insurance Company	NO	
.0140	Nationwide		31-1486309				995 Yard Street, LLC	OH	NIA	Nationwide Realty Investors, Ltd.	Ownership	100.000	Nationwide Mutual Insurance Company	NO	

STATEMENT AS OF MARCH 31, 2022 OF THE NATIONWIDE MUTUAL FIRE INSURANCE COMPANY

SCHEDULE Y

PART 1A - DETAIL OF INSURANCE HOLDING COMPANY SYSTEM

1	2	3	4	5	6	7	8	9	10	11	12	13	14	15	16
Group Code	Group Name	NAIC Company Code	ID Number	Federal RSSD	CIK	Name of Securities Exchange if Publicly Traded (U.S. or International)	Names of Parent, Subsidiaries Or Affiliates	Domi-ciliary Location	Relation-ship to Reporting Entity	Directly Controlled by (Name of Entity/Person)	Type of Control (Ownership, Board, Management, Attorney-in-Fact, Influence, Other)	If Control is Owner-ship Provide Percen-tage	Ultimate Controlling Entity(ies)/Person(s)	Is an SCA Filing Re-quired? (Yes/No)	*
.0140	Nationwide		31-1486309				18615 Claret Drive, LLC	.OH	NIA	NRI Cavasson, LLC	Ownership	100.000	Nationwide Mutual Insurance Company	.NO	
.0140	Nationwide		31-1486309				18700 Hayden Road, LLC	.OH	NIA	NRI Cavasson, LLC	Ownership	100.000	Nationwide Mutual Insurance Company	.NO	
.0140	Nationwide		31-1486309				18750 Hayden Road, LLC	.OH	NIA	NRI Cavasson, LLC	Ownership	100.000	Nationwide Mutual Insurance Company	.NO	
.0140	Nationwide		31-1580283				AD DORA, LLC	.OH	NIA	NID Investments, LLC	Ownership	100.000	Nationwide Mutual Insurance Company	.NO	
.0140	Nationwide		31-1580283				ADTV, LLC	.OH	NIA	NID Investments, LLC	Ownership	100.000	Nationwide Mutual Insurance Company	.NO	
.0140	Nationwide		52-2227314				AGMC Reinsurance, Ltd.	.TCA	NIA	Nationwide Advantage Mortgage Company	Ownership	100.000	Nationwide Mutual Insurance Company	.NO	
.0140	Nationwide		42-0958655				ALLIED Group, Inc.	.IA	.IA	Allied Holdings (Delaware), Inc.	Ownership	100.000	Nationwide Mutual Insurance Company	.NO	
.0140	Nationwide		46-4628790				Allied Holdings (Delaware), Inc.	.DE	.IA	Nationwide Mutual Insurance Company	Ownership	100.000	Nationwide Mutual Insurance Company	.YES	
.0140	Nationwide	.10127	27-0114983				ALLIED Insurance Company of America	.OH	.IA	Nationwide Mutual Insurance Company	Ownership	100.000	Nationwide Mutual Insurance Company	.NO	
							ALLIED Property and Casualty Insurance Company	.IA	.IA	ALLIED Group, Inc.	Ownership	100.000	Nationwide Mutual Insurance Company	.NO	
.0140	Nationwide	.42579	42-1201931				ALLIED Texas Agency, Inc.	.TX	.IA	AMCO Insurance Company	Ownership	100.000	Nationwide Mutual Insurance Company	.NO	
.0140	Nationwide	.19100	42-6054959				AMCO Insurance Company	.IA	.IA	ALLIED Group, Inc.	Ownership	100.000	Nationwide Mutual Insurance Company	.NO	
.0140	Nationwide		59-1031596				American Marine Underwriters, Inc.	.FL	NIA	Nationwide Mutual Insurance Company	Ownership	100.000	Nationwide Mutual Insurance Company	.NO	
.0140	Nationwide		81-4532504				American Tax Credit Fund 2017-A, LLC	.OH	NIA	Nationwide Life Insurance Company	Ownership	100.000	Nationwide Mutual Insurance Company	.NO	
.0140	Nationwide		82-2001573				American Tax Credit Fund 2017-B, LLC	.OH	NIA	Nationwide Life Insurance Company	Ownership	100.000	Nationwide Mutual Insurance Company	.NO	
.0140	Nationwide		82-4591498				American Tax Credit Fund 2018-A, LLC	.OH	NIA	Nationwide Life Insurance Company	Ownership	100.000	Nationwide Mutual Insurance Company	.NO	
.0140	Nationwide		83-0606592				American Tax Credit Fund 2018-B, LLC	.OH	NIA	Nationwide Life Insurance Company	Ownership	100.000	Nationwide Mutual Insurance Company	.NO	
.0140	Nationwide		83-0620232				American Tax Credit Fund 2018-C, LLC	.OH	NIA	Nationwide Life Insurance Company	Ownership	100.000	Nationwide Mutual Insurance Company	.NO	
.0140	Nationwide		83-3900932				American Tax Credit Fund 2019-A, LLC	.OH	NIA	Nationwide Life Insurance Company	Ownership	100.000	Nationwide Mutual Insurance Company	.NO	
.0140	Nationwide		83-3953721				American Tax Credit Fund 2019-B, LLC	.OH	NIA	Nationwide Life Insurance Company	Ownership	100.000	Nationwide Mutual Insurance Company	.NO	
.0140	Nationwide		84-3443067				American Tax Credit Fund 2020-A, LLC	.OH	NIA	Nationwide Life Insurance Company	Ownership	100.000	Nationwide Mutual Insurance Company	.NO	
.0140	Nationwide		85-2359702				American Tax Credit Fund 2020-B, LLC	.OH	NIA	Nationwide Life Insurance Company	Ownership	100.000	Nationwide Mutual Insurance Company	.NO	
							American Tax Credit Fund 2021-A, LLC (fka American Tax Credit Fund 2020-C, LLC)	.OH	NIA	Nationwide Life Insurance Company	Ownership	100.000	Nationwide Mutual Insurance Company	.NO	
.0140	Nationwide		85-2649655				American Tax Credit Fund 2020-C, LLC	.OH	NIA	Nationwide Life Insurance Company	Ownership	100.000	Nationwide Mutual Insurance Company	.NO	
.0140	Nationwide		86-2502912				American Tax Credit Fund 2021-B, LLC	.OH	NIA	Nationwide Life Insurance Company	Ownership	100.000	Nationwide Mutual Insurance Company	.NO	
.0140	Nationwide		87-1349942				American Tax Credit Fund 2021-C, LLC	.OH	NIA	Nationwide Life Insurance Company	Ownership	100.000	Nationwide Mutual Insurance Company	.NO	
.0140	Nationwide		87-4753681				American Tax Credit Fund 2022-A, LLC	.OH	NIA	Nationwide Life Insurance Company	Ownership	100.000	Nationwide Mutual Insurance Company	.NO	
.0140	Nationwide		87-4771309				American Tax Credit Fund 2022-B, LLC	.OH	NIA	Nationwide Life Insurance Company	Ownership	100.000	Nationwide Mutual Insurance Company	.NO	
.0140	Nationwide		31-1580283				Arena District CA I, LLC	.OH	NIA	NID Investments, LLC	Ownership	100.000	Nationwide Mutual Insurance Company	.NO	
							Arena District Owners Association	.OH	.OTH	Other non-Nationwide	n/a	0.000	Other non-Nationwide	.NO	2
.0140	Nationwide		31-1486309				Ballantrae Woods, LLC	.OH	NIA	Nationwide Realty Investors, Ltd.	Ownership	100.000	Nationwide Mutual Insurance Company	.NO	
.0140	Nationwide		31-1486309				Cavasson Hotel, LLC	.OH	NIA	Cavasson Hotel Holdings, LLC	Ownership	100.000	Nationwide Mutual Insurance Company	.NO	
.0140	Nationwide		31-1486309				Cavasson Hotel Holdings, LLC	.OH	NIA	NRI Cavasson, LLC	Ownership	100.000	Nationwide Mutual Insurance Company	.NO	
.0140	Nationwide		20-1618232				CNRI-Cannonsport Condominium, LLC	.OH	NIA	CNRI-Cannonsport, LLC	Ownership	100.000	Nationwide Mutual Insurance Company	.NO	
.0140	Nationwide		20-1618232				CNRI-Cannonsport, LLC	.OH	NIA	Nationwide Realty Investors, Ltd.	Ownership	100.000	Nationwide Mutual Insurance Company	.NO	
.0140	Nationwide	.29262	74-1061659				Colonial County Mutual Insurance Company	.TX	.IA	Other non-Nationwide	contract	0.000	Other non-Nationwide	.NO	2
.0140	Nationwide		31-1486309				Cottages at Hyatts LLC	.OH	NIA	Nationwide Realty Investors, Ltd.	Ownership	100.000	Nationwide Mutual Insurance Company	.NO	
.0140	Nationwide	.18961	68-0066866				Crestbrook Insurance Company	.OH	.IA	Nationwide Mutual Insurance Company	Ownership	100.000	Nationwide Mutual Insurance Company	.NO	
.0140	Nationwide		31-1486309				Crewville, Ltd.	.OH	NIA	Nationwide Realty Investors, Ltd.	Ownership	100.000	Nationwide Mutual Insurance Company	.NO	
.0140	Nationwide		84-5052608				Danforth, LLC	.OH	NIA	Nationwide Mutual Insurance Company	Ownership	100.000	Nationwide Mutual Insurance Company	.NO	
.0140	Nationwide	.42587	42-1207150				Depositors Insurance Company	.IA	.IA	ALLIED Group, Inc.	Ownership	100.000	Nationwide Mutual Insurance Company	.NO	
							Discover Affordable Housing Investment Fund I LLC	.OH	.OTH	Other non-Nationwide	n/a	0.000	Other non-Nationwide	.NO	2
.0140	Nationwide		46-4104813				DVM Insurance Agency	.CA	NIA	Veterinary Pet Insurance Company	Ownership	100.000	Nationwide Mutual Insurance Company	.NO	
.0140	Nationwide	.15821	33-0096671				Eagle Captive Reinsurance, LLC	.OH	.IA	Nationwide Life Insurance Company	Ownership	100.000	Nationwide Mutual Insurance Company	.NO	
.0140	Nationwide		47-4523959				E-Risk Services, L.L.C.	.DE	NIA	Nationwide Mutual Insurance Company	Ownership	100.000	Nationwide Mutual Insurance Company	.NO	
.0140	Nationwide	.22209	75-6013587				Freedom Specialty Insurance Company	.OH	.IA	Scottsdale Insurance Company	Ownership	100.000	Nationwide Mutual Insurance Company	.NO	
.0140	Nationwide		20-4939866				Grandview Yard Hotel Holdings, LLC	.OH	NIA	NRI Equity Land Investments, LLC	Ownership	100.000	Nationwide Mutual Insurance Company	.NO	
.0140	Nationwide		20-4939866				Grandview Yard Hotel, LLC	.OH	NIA	Grandview Yard Hotel Holdings, LLC	Ownership	100.000	Nationwide Mutual Insurance Company	.NO	
.0140	Nationwide		20-4939866				GVY Residential, LLC	.OH	NIA	NRI Equity Land Investments, LLC	Ownership	100.000	Nationwide Mutual Insurance Company	.NO	
.0140	Nationwide		31-1486309				Harlem Road Developers, LLC	.OH	NIA	Nationwide Realty Investors, Ltd.	Ownership	100.000	Nationwide Mutual Insurance Company	.NO	
.0140	Nationwide		51-0241172				Harleysville Group Inc.	.DE	NIA	Allied Holdings (Delaware), Inc.	Ownership	100.000	Nationwide Mutual Insurance Company	.NO	
.0140	Nationwide	.23582	41-0417250				Harleysville Insurance Company	.OH	.IA	Harleysville Group, Inc.	Ownership	100.000	Nationwide Mutual Insurance Company	.NO	

STATEMENT AS OF MARCH 31, 2022 OF THE NATIONWIDE MUTUAL FIRE INSURANCE COMPANY

SCHEDULE Y

PART 1A - DETAIL OF INSURANCE HOLDING COMPANY SYSTEM

1	2	3	4	5	6	7	8	9	10	11	12	13	14	15	16
Group Code	Group Name	NAIC Company Code	ID Number	Federal RSSD	CIK	Name of Securities Exchange if Publicly Traded (U.S. or International)	Names of Parent, Subsidiaries Or Affiliates	Domi-ciliary Location	Relation-ship to Reporting Entity	Directly Controlled by (Name of Entity/Person)	Type of Control (Ownership, Board, Management, Attorney-in-Fact, Influence, Other)	If Control is Owner-ship Provide Percen-tage	Ultimate Controlling Entity(ies)/Person(s)	Is an SCA Filing Re-quired? (Yes/No)	*
.0140	Nationwide	42900	23-2253669				Harleysville Insurance Company of New Jersey	NJ	IA	Harleysville Group, Inc.	Ownership	100.000	Nationwide Mutual Insurance Company	NO	
.0140	Nationwide	10674	23-2864924				Harleysville Insurance Company of New York	OH	IA	Harleysville Group, Inc.	Ownership	100.000	Nationwide Mutual Insurance Company	NO	
.0140	Nationwide	14516	38-3198542				Harleysville Lake States Insurance Company	MI	IA	Harleysville Group, Inc.	Ownership	100.000	Nationwide Mutual Insurance Company	NO	
.0140	Nationwide	35696	23-2384978				Harleysville Preferred Insurance Company	OH	IA	Harleysville Group, Inc.	Ownership	100.000	Nationwide Mutual Insurance Company	NO	
.0140	Nationwide	26182	04-1989660				Harleysville Worcester Insurance Company	OH	IA	Harleysville Group, Inc.	Ownership	100.000	Nationwide Mutual Insurance Company	NO	
.0140	Nationwide		20-3289512				Jefferson National Financial Corp.	DE	NIA	Nationwide Life Insurance Company	Ownership	100.000	Nationwide Mutual Insurance Company	YES	
.0140	Nationwide	64017	75-0300900				Jefferson National Life Insurance Company	TX	IA	Jefferson National Financial Corporation	Ownership	100.000	Nationwide Mutual Insurance Company	NO	
.0140	Nationwide	15727	47-1180302				Jefferson National Life Insurance Company of New York	NY	IA	Jefferson National Life Insurance Company	Ownership	100.000	Nationwide Mutual Insurance Company	NO	
.0140	Nationwide		61-1340595				Jefferson National Securities Corporation	DE	NIA	Jefferson National Financial Corporation	Ownership	100.000	Nationwide Mutual Insurance Company	NO	
.0140	Nationwide		31-1486309				Jerome Village Company, LLC	OH	NIA	Nationwide Realty Investors, Ltd.	Ownership	100.000	Nationwide Mutual Insurance Company	NO	
.0140	Nationwide		31-1486309				JV Developers, LLC	OH	NIA	Nationwide Realty Investors, Ltd.	Ownership	100.000	Nationwide Mutual Insurance Company	NO	
.0140	Nationwide		74-1395229				Lone Star General Agency, Inc.	TX	IA	Nationwide Mutual Insurance Company	Ownership	100.000	Nationwide Mutual Insurance Company	NO	
.0140	Nationwide	11991	38-0865250				National Casualty Company	OH	IA	Nationwide Mutual Insurance Company	Ownership	100.000	Nationwide Mutual Insurance Company	NO	
.0140	Nationwide						National Casualty Company of America, Ltd.	GBR	IA	National Casualty Company	Ownership	100.000	Nationwide Mutual Insurance Company	NO	
.0140	Nationwide		42-1154244				Nationwide Advantage Mortgage Company	IA	NIA	AMCO Insurance Company	Ownership	87.300	Nationwide Mutual Insurance Company	YES	1
.0140	Nationwide		42-1154244				Nationwide Advantage Mortgage Company	IA	NIA	ALLIED Property & Casualty Insurance Company	Ownership	8.470	Nationwide Mutual Insurance Company	YES	1
.0140	Nationwide		42-1154244				Nationwide Advantage Mortgage Company	IA	NIA	Depositors Insurance Company	Ownership	4.230	Nationwide Mutual Insurance Company	YES	1
.0140	Nationwide	26093	48-0470690				Nationwide Affinity Insurance Company of America	OH	IA	Nationwide Mutual Insurance Company	Ownership	100.000	Nationwide Mutual Insurance Company	NO	
.0140	Nationwide	28223	42-1015537				Nationwide Agribusiness Insurance Company	IA	IA	Nationwide Mutual Insurance Company	Ownership	100.000	Nationwide Mutual Insurance Company	NO	
.0140	Nationwide		31-1578869				Nationwide Arena, LLC	OH	NIA	NRI Arena, LLC	Ownership	90.000	Nationwide Mutual Insurance Company	NO	1
.0140	Nationwide		20-8670712				Nationwide Asset Management, LLC	OH	NIA	Nationwide Mutual Insurance Company	Ownership	100.000	Nationwide Mutual Insurance Company	NO	
.0140	Nationwide	10723	95-0639970				Nationwide Assurance Company	OH	IA	Nationwide Mutual Insurance Company	Ownership	100.000	Nationwide Mutual Insurance Company	NO	
.0140	Nationwide		31-1036287				Nationwide Cash Management Company	OH	NIA	Nationwide Mutual Insurance Company	Ownership	100.000	Nationwide Mutual Insurance Company	NO	
.0140	Nationwide		31-4416546				Nationwide Corporation	OH	NIA	Nationwide Mutual Insurance Company	Ownership	95.200	Nationwide Mutual Insurance Company	YES	1
.0140	Nationwide		31-4416546				Nationwide Corporation	OH	NIA	Nationwide Mutual Fire Insurance Company	Ownership	4.800	Nationwide Mutual Insurance Company	YES	1
.0140	Nationwide		31-1667326				Nationwide Financial Assignment Company	OH	NIA	Nationwide Life Insurance Company	Ownership	100.000	Nationwide Mutual Insurance Company	NO	
.0140	Nationwide		23-2412039				Nationwide Financial General Agency, Inc.	PA	NIA	NFS Distributors, Inc.	Ownership	100.000	Nationwide Mutual Insurance Company	NO	
.0140	Nationwide		31-6554353				Nationwide Financial Services Capital Trust	DE	NIA	Nationwide Financial Services, Inc.	Ownership	100.000	Nationwide Mutual Insurance Company	NO	
.0140	Nationwide		31-1486870				Nationwide Financial Services, Inc.	DE	NIA	Nationwide Corporation	Ownership	100.000	Nationwide Mutual Insurance Company	NO	
.0140	Nationwide		52-6969857				Nationwide Fund Advisors	DE	NIA	Nationwide Financial Services, Inc.	Ownership	100.000	Nationwide Mutual Insurance Company	NO	
.0140	Nationwide		31-1748721				Nationwide Fund Distributors LLC	DE	NIA	NFS Distributors, Inc.	Ownership	100.000	Nationwide Mutual Insurance Company	NO	
.0140	Nationwide		31-0900518				Nationwide Fund Management LLC	DE	NIA	NFS Distributors, Inc.	Ownership	100.000	Nationwide Mutual Insurance Company	NO	
.0140	Nationwide	23760	31-4425763				Nationwide General Insurance Company	OH	IA	Nationwide Mutual Insurance Company	Ownership	100.000	Nationwide Mutual Insurance Company	NO	
.0140	Nationwide	10070	31-1399201				Nationwide Indemnity Company	OH	IA	Nationwide Mutual Insurance Company	Ownership	100.000	Nationwide Mutual Insurance Company	NO	
.0140	Nationwide	25453	95-2130882				Nationwide Insurance Company of America	OH	IA	ALLIED Group, Inc.	Ownership	100.000	Nationwide Mutual Insurance Company	NO	
.0140	Nationwide	10948	31-1613686				Nationwide Insurance Company of Florida	OH	IA	Nationwide Mutual Insurance Company	Ownership	100.000	Nationwide Mutual Insurance Company	NO	
.0140	Nationwide		41-2206199				Nationwide Investment Advisors, LLC	OH	NIA	Nationwide Life Insurance Company	Ownership	100.000	Nationwide Mutual Insurance Company	NO	
.0140	Nationwide		73-0988442				Nationwide Investment Services Corporation	OK	NIA	Nationwide Life Insurance Company	Ownership	100.000	Nationwide Mutual Insurance Company	YES	
.0140	Nationwide						Nationwide Life and Annuity Insurance Company								
.0140	Nationwide	92657	31-1000740					OH	IA	Nationwide Life Insurance Company	Ownership	100.000	Nationwide Mutual Insurance Company	NO	
.0140	Nationwide	66869	31-4156830				Nationwide Life Insurance Company	OH	IA	Nationwide Financial Services, Inc.	Ownership	100.000	Nationwide Mutual Insurance Company	NO	
.0140	Nationwide		13-4212969				Nationwide Life Tax Credit Partners 2002-A, LLC	OH	NIA	Nationwide Life Insurance Company	Other	0.010	Nationwide Mutual Insurance Company	NO	1
.0140	Nationwide		01-0749754				Nationwide Life Tax Credit Partners 2002-B, LLC	OH	NIA	Nationwide Life Insurance Company	Other	0.010	Nationwide Mutual Insurance Company	NO	1
.0140	Nationwide		54-2113175				Nationwide Life Tax Credit Partners 2003-A, LLC	OH	NIA	Nationwide Life Insurance Company	Other	0.010	Nationwide Mutual Insurance Company	NO	1
.0140	Nationwide		58-2672725				Nationwide Life Tax Credit Partners 2003-B, LLC	OH	NIA	Nationwide Life Insurance Company	Other	0.010	Nationwide Mutual Insurance Company	NO	1

STATEMENT AS OF MARCH 31, 2022 OF THE NATIONWIDE MUTUAL FIRE INSURANCE COMPANY

SCHEDULE Y

PART 1A - DETAIL OF INSURANCE HOLDING COMPANY SYSTEM

1	2	3	4	5	6	7	8	9	10	11	12	13	14	15	16
Group Code	Group Name	NAIC Company Code	ID Number	Federal RSSD	CIK	Name of Securities Exchange if Publicly Traded (U.S. or International)	Names of Parent, Subsidiaries Or Affiliates	Domi-ciliary Location	Relation-ship to Reporting Entity	Directly Controlled by (Name of Entity/Person)	Type of Control (Ownership, Board, Management, Attorney-in-Fact, Influence, Other)	If Control is Ownership Provide Percen-tage	Ultimate Controlling Entity(ies)/Person(s)	Is an SCA Filing Re-quired? (Yes/No)	*
.0140	Nationwide		20-0382144				Nationwide Life Tax Credit Partners 2004-A, LLC	.OH	NIA	Nationwide Life Insurance Company	Other	0.010	Nationwide Mutual Insurance Company	.NO	1
.0140	Nationwide		20-0745965				Nationwide Life Tax Credit Partners 2004-C, LLC	.OH	NIA	Nationwide Life Insurance Company	Other	0.010	Nationwide Mutual Insurance Company	.NO	1
.0140	Nationwide		20-1918935				Nationwide Life Tax Credit Partners 2004-F, LLC	.OH	NIA	Nationwide Life Insurance Company	Other	0.010	Nationwide Mutual Insurance Company	.NO	1
.0140	Nationwide		20-2303694				Nationwide Life Tax Credit Partners 2005-A, LLC	.OH	NIA	Nationwide Life Insurance Company	Other	0.010	Nationwide Mutual Insurance Company	.NO	1
.0140	Nationwide		20-2303602				Nationwide Life Tax Credit Partners 2005-B, LLC	.OH	NIA	Nationwide Life Insurance Company	Other	0.010	Nationwide Mutual Insurance Company	.NO	1
.0140	Nationwide		20-2450960				Nationwide Life Tax Credit Partners 2005-C, LLC	.OH	NIA	Nationwide Life Insurance Company	Other	0.010	Nationwide Mutual Insurance Company	.NO	1
.0140	Nationwide		20-2774223				Nationwide Life Tax Credit Partners 2005-E, LLC	.OH	NIA	Nationwide Life Insurance Company	Other	0.010	Nationwide Mutual Insurance Company	.NO	1
.0140	Nationwide		21-1288836				Nationwide Life Tax Credit Partners 2007-A, LLC	.OH	NIA	Nationwide Life Insurance Company	Other	0.010	Nationwide Mutual Insurance Company	.NO	1
.0140	Nationwide		27-1362364				Nationwide Life Tax Credit Partners 2009-I, LLC	.OH	NIA	Nationwide Life Insurance Company	Other	0.010	Nationwide Mutual Insurance Company	.NO	1
.0140	Nationwide		45-0469525				Nationwide Life Tax Credit Partners No. 1, LLC	.OH	NIA	Nationwide Life Insurance Company	Other	0.010	Nationwide Mutual Insurance Company	.NO	1
.0140	Nationwide	42110	75-1780981				Nationwide Lloyds	.TX	IA	n/a	contract	0.000	Nationwide Mutual Insurance Company	.NO	2
.0140	Nationwide		42-1373380				Nationwide Sales Solutions, Inc. (fka	.IA	NIA	ALLIED Group, Inc.	Ownership	100.000	Nationwide Mutual Insurance Company	.NO	
.0140	Nationwide		75-3191025				Nationwide Member Solutions Agency Inc.)	.OH	NIA	Nationwide Mutual Insurance Company	Ownership	100.000	Nationwide Mutual Insurance Company	.NO	
.0140	Nationwide	23779	31-4177110				Nationwide Mutual Capital, LLC	.OH	RE	Other non-Nationwide	n/a	0.000	Other non-Nationwide	.NO	2
.0140	Nationwide	23787	31-4177100				Nationwide Mutual Fire Insurance Company	.OH	IA	Other non-Nationwide	n/a	0.000	Other non-Nationwide	.NO	2
.0140	Nationwide		34-2012765				Nationwide Mutual Insurance Company	.OH	NIA	Nationwide Mutual Insurance Company	Ownership	100.000	Nationwide Mutual Insurance Company	.NO	
.0140	Nationwide	37877	31-0970750				Nationwide Private Equity Fund, LLC	.OH	NIA	Nationwide Mutual Insurance Company	Ownership	100.000	Nationwide Mutual Insurance Company	.NO	
.0140	Nationwide		31-1486309				Nationwide Property and Casualty Insurance Company	.OH	IA	Nationwide Mutual Insurance Company	Ownership	100.000	Nationwide Mutual Insurance Company	.NO	
.0140	Nationwide		31-1486309				Nationwide Realty Investors, Ltd.	.OH	NIA	Nationwide Mutual Insurance Company	Ownership	97.000	Nationwide Mutual Insurance Company	.NO	1
.0140	Nationwide		31-1486309				Nationwide Realty Investors, Ltd.	.OH	NIA	Nationwide Indemnity Company	Ownership	3.000	Nationwide Mutual Insurance Company	.NO	1
.0140	Nationwide		31-1486309				Nationwide Realty Management, LLC	.OH	NIA	Nationwide Realty Investors, Ltd.	Ownership	100.000	Nationwide Mutual Insurance Company	.NO	
.0140	Nationwide						Nationwide Realty Services, Ltd.	.OH	NIA	Nationwide Mutual Insurance Company	Ownership	100.000	Nationwide Mutual Insurance Company	.NO	
.0140	Nationwide		73-0948330				Nationwide Retirement Solutions, Inc.	.DE	NIA	NFS Distributors, Inc.	Ownership	100.000	Nationwide Mutual Insurance Company	.NO	
.0140	Nationwide		83-2250056				Nationwide Life and Annuity Insurance Company	.OH	NIA	Nationwide Mutual Insurance Company	Ownership	100.000	Nationwide Mutual Insurance Company	.NO	
.0140	Nationwide		36-2434406				Nationwide SBL, LLC	.OH	NIA	NFS Distributors, Inc.	Ownership	100.000	Nationwide Mutual Insurance Company	.NO	
.0140	Nationwide		31-4177100				Nationwide Securities, LLC	.OH	NIA	Nationwide Mutual Insurance Company	Ownership	100.000	Nationwide Mutual Insurance Company	.NO	
.0140	Nationwide		46-1952215				Nationwide Services Company, LLC	.OH	NIA	Nationwide Mutual Insurance Company	Ownership	0.010	Nationwide Mutual Insurance Company	.NO	1
.0140	Nationwide		46-1971926				Nationwide Tax Credit Partners 2013-A, LLC	.OH	NIA	Nationwide Life Insurance Company	Other	0.010	Nationwide Mutual Insurance Company	.NO	1
.0140	Nationwide		31-1592130	2729677			Nationwide Tax Credit Partners 2013-B, LLC	.OH	NIA	Nationwide Life Insurance Company	Other	0.010	Nationwide Mutual Insurance Company	.NO	1
.0140	Nationwide		20-5976272				Nationwide Trust Company, FSB	.US	OTH	Nationwide Financial Services, Inc.	Ownership	100.000	Nationwide Mutual Insurance Company	.NO	2
.0140	Nationwide		31-0871532				Nationwide Ventures, LLC	.OH	NIA	Nationwide Mutual Insurance Company	Ownership	100.000	Nationwide Mutual Insurance Company	.NO	
.0140	Nationwide		85-4193218				NBS Insurance Agency, Inc.	.OH	IA	Nationwide Mutual Insurance Company	Ownership	100.000	Nationwide Mutual Insurance Company	.NO	
.0140	Nationwide		11-3651828				NCS Arizona, LLC	.OH	NIA	Nationwide Mutual Insurance Company	Ownership	100.000	Nationwide Mutual Insurance Company	.NO	
.0140	Nationwide		31-1630871				ND La Quinta Partners, LLC	.DE	NIA	Nationwide Realty Investors, Ltd.	Ownership	95.000	Nationwide Mutual Insurance Company	.NO	1
.0140	Nationwide		82-5195340				NFS Distributors, Inc.	.DE	NIA	Nationwide Financial Services, Inc.	Ownership	100.000	Nationwide Mutual Insurance Company	.NO	
.0140	Nationwide		82-5194959				NLIC REO Holdings, LLC	.OH	NIA	Nationwide Life Insurance Company	Ownership	100.000	Nationwide Mutual Insurance Company	.NO	
.0140	Nationwide		46-3762545				NMIC REO Holdings, LLC	.OH	NIA	Nationwide Mutual Insurance Company	Ownership	100.000	Nationwide Mutual Insurance Company	.NO	
.0140	Nationwide		20-4939866				NNOV8, LLC	.OH	NIA	Nationwide Mutual Insurance Company	Ownership	100.000	Nationwide Mutual Insurance Company	.NO	
.0140	Nationwide		31-1486309				North of Third, LLC	.OH	NIA	NRI Equity Land Investments, LLC	Ownership	100.000	Nationwide Mutual Insurance Company	.NO	
.0140	Nationwide		31-1486309				NRI Arena, LLC	.OH	NIA	Nationwide Realty Investors, Ltd.	Ownership	100.000	Nationwide Mutual Insurance Company	.NO	
.0140	Nationwide		31-1486309				NRI Brookseidge, LLC	.OH	NIA	Nationwide Realty Investors, Ltd.	Ownership	100.000	Nationwide Mutual Insurance Company	.NO	
.0140	Nationwide		31-1486309				NRI Builders, LLC	.OH	NIA	Nationwide Realty Investors, Ltd.	Ownership	100.000	Nationwide Mutual Insurance Company	.NO	
.0140	Nationwide		31-1486309				NRI Cavasson, LLC	.OH	NIA	Nationwide Realty Investors, Ltd.	Ownership	100.000	Nationwide Mutual Insurance Company	.NO	

STATEMENT AS OF MARCH 31, 2022 OF THE NATIONWIDE MUTUAL FIRE INSURANCE COMPANY

SCHEDULE Y

PART 1A - DETAIL OF INSURANCE HOLDING COMPANY SYSTEM

1	2	3	4	5	6	7	8	9	10	11	12	13	14	15	16
Group Code	Group Name	NAIC Company Code	ID Number	Federal RSSD	CIK	Name of Securities Exchange if Publicly Traded (U.S. or International)	Names of Parent, Subsidiaries Or Affiliates	Domi-ciliary Location	Relation-ship to Reporting Entity	Directly Controlled by (Name of Entity/Person)	Type of Control (Ownership, Board, Management, Attorney-in-Fact, Influence, Other)	If Control is Ownership Provide Percen-tage	Ultimate Controlling Entity(ies)/Person(s)	Is an SCA Filing Re-quired? (Yes/No)	*
.0140	Nationwide		31-1486309				NRI Communities/Harris Blvd., LLC	OH	NIA	Nationwide Realty Investors, Ltd.	Ownership	100.000	Nationwide Mutual Insurance Company	.NO.	
.0140	Nationwide		31-1486309				NRI Corporate Housing, LLC	OH	NIA	Nationwide Realty Investors, Ltd.	Ownership	100.000	Nationwide Mutual Insurance Company	.NO.	
.0140	Nationwide		31-1486309				NRI Cramer Creek, LLC	OH	NIA	Nationwide Realty Investors, Ltd.	Ownership	100.000	Nationwide Mutual Insurance Company	.NO.	
.0140	Nationwide		20-4939866				NRI Equity Land Investments, LLC	OH	NIA	Nationwide Realty Investors, Ltd.	Ownership	80.000	Nationwide Mutual Insurance Company	.NO.	1
.0140	Nationwide		26-0212217				NRI Equity Tampa, LLC	OH	NIA	Nationwide Realty Investors, Ltd.	Ownership	100.000	Nationwide Mutual Insurance Company	.NO.	
.0140	Nationwide		31-1486309				NRI Office Ventures, Ltd.	OH	NIA	Nationwide Realty Investors, Ltd.	Ownership	100.000	Nationwide Mutual Insurance Company	.NO.	
.0140	Nationwide		31-1580283				NRI Telecom, LLC	OH	NIA	NID Investments, LLC	Ownership	100.000	Nationwide Mutual Insurance Company	.NO.	
.0140	Nationwide		31-1486309				NRI-Rivulon, LLC	OH	NIA	Nationwide Realty Investors, Ltd.	Ownership	100.000	Nationwide Mutual Insurance Company	.NO.	
.0140	Nationwide		90-0729552				NTCIF-2011, LLC	OH	NIA	Nationwide Mutual Insurance Company	Ownership	50.000	Nationwide Mutual Insurance Company	.NO.	1
.0140	Nationwide		90-0729552				NTCIF-2011, LLC	OH	NIA	Nationwide Mutual Fire Insurance Company	Ownership	50.000	Nationwide Mutual Insurance Company	.NO.	1
.0140	Nationwide		27-4700627				NTCP 2011-A, LLC	OH	OTH	Nationwide Life Insurance Company	Other	0.010	Nationwide Mutual Insurance Company	.NO.	2
.0140	Nationwide		46-0741029				NTCP 2012-A, LLC	OH	OTH	Nationwide Life Insurance Company	Other	0.010	Nationwide Mutual Insurance Company	.NO.	2
.0140	Nationwide		46-3309896				NTCP 2013-C, LLC	OH	OTH	Nationwide Mutual Insurance Company	Other	0.010	Nationwide Mutual Insurance Company	.NO.	2
.0140	Nationwide		46-4111078				NTCP 2014-A, LLC	OH	OTH	Nationwide Life Insurance Company	Other	0.010	Nationwide Mutual Insurance Company	.NO.	2
.0140	Nationwide		47-1404116				NTCP 2014-B, LLC	OH	OTH	Nationwide Life Insurance Company	Other	0.010	Nationwide Mutual Insurance Company	.NO.	2
.0140	Nationwide		47-1413242				NTCP 2014-C, LLC	OH	OTH	Nationwide Mutual Insurance Company	Other	0.010	Nationwide Mutual Insurance Company	.NO.	2
.0140	Nationwide		47-3909345				NTCP 2015-A, LLC	OH	OTH	Nationwide Life Insurance Company	Other	0.010	Nationwide Mutual Insurance Company	.NO.	2
.0140	Nationwide		47-4148470				NTCP 2015-B, LLC	OH	OTH	Nationwide Life Insurance Company	Other	0.010	Nationwide Mutual Insurance Company	.NO.	2
.0140	Nationwide		81-3836925				NTCP 2016-A, LLC	OH	NIA	Nationwide Mutual Insurance Company	Ownership	100.000	Nationwide Mutual Insurance Company	.NO.	
.0140	Nationwide		82-2015065				NTCP 2017-A, LLC	OH	NIA	Nationwide Life Insurance Company	Ownership	100.000	Nationwide Mutual Insurance Company	.NO.	
.0140	Nationwide		84-1969518				NW Fyrebyrd, LLC	OH	NIA	NNOV8, LLC	Ownership	100.000	Nationwide Mutual Insurance Company	.NO.	
.0140	Nationwide		85-3363961				NW Next, LLC	OH	NIA	Nationwide Mutual Insurance Company	Ownership	100.000	Nationwide Mutual Insurance Company	.NO.	
.0140	Nationwide		81-0936428				NW Private Debt, LLC	OH	NIA	Nationwide Mutual Insurance Company	Ownership	100.000	Nationwide Mutual Insurance Company	.NO.	
.0140	Nationwide		26-1903919				NW REI, LLC	DE	NIA	Nationwide Mutual Insurance Company	Ownership	100.000	Nationwide Mutual Insurance Company	.NO.	
.0140	Nationwide		87-1087011				NW-Asheville, LLC	OH	NIA	Nationwide Mutual Insurance Company	Ownership	100.000	Nationwide Mutual Insurance Company	.NO.	
													Nationwide Mutual Fire Insurance		
.0140	Nationwide		84-3942108				NW-Beloit, LLC	OH	NIA	Nationwide Mutual Fire Insurance Company	Ownership	100.000	Company	.NO.	
.0140	Nationwide		87-0847675				NW-Broadway at Surf, LLC	OH	NIA	Nationwide Mutual Insurance Company	Ownership	100.000	Nationwide Mutual Insurance Company	.NO.	
													Nationwide Mutual Fire Insurance		
.0140	Nationwide		83-4513883				NW-Carothers, LLC	OH	NIA	Nationwide Mutual Fire Insurance Company	Ownership	100.000	Company	.NO.	
.0140	Nationwide		87-3648595				NW-Corazon, LLC	OH	NIA	Nationwide Life Insurance Company	Ownership	100.000	Nationwide Mutual Insurance Company	.NO.	
.0140	Nationwide		84-2920247				NW-Cranberry, LLC	OH	NIA	Nationwide Life Insurance Company	Ownership	100.000	Nationwide Mutual Insurance Company	.NO.	
.0140	Nationwide		86-3529884				NW-Englewood, LLC	OH	NIA	Nationwide Life Insurance Company	Ownership	100.000	Nationwide Mutual Insurance Company	.NO.	
.0140	Nationwide		84-4388876				NW-Escalante, LLC	OH	NIA	Nationwide Mutual Insurance Company	Ownership	100.000	Nationwide Mutual Insurance Company	.NO.	
.0140	Nationwide		86-1538532				NW-Escalante II, LLC	OH	NIA	Nationwide Mutual Insurance Company	Ownership	100.000	Nationwide Mutual Insurance Company	.NO.	
.0140	Nationwide		31-1580283				NWD 205 Vine, LLC	OH	NIA	NID Investments, LLC	Ownership	100.000	Nationwide Mutual Insurance Company	.NO.	
.0140	Nationwide		31-1580283				NWD 225 Nationwide, LLC	OH	NIA	NID Investments, LLC	Ownership	100.000	Nationwide Mutual Insurance Company	.NO.	
.0140	Nationwide		31-1580283				NWD 230 West, LLC	OH	NIA	NID Investments, LLC	Ownership	100.000	Nationwide Mutual Insurance Company	.NO.	
.0140	Nationwide		31-1580283				NWD 240 Nationwide, LLC	OH	NIA	NID Investments, LLC	Ownership	100.000	Nationwide Mutual Insurance Company	.NO.	
.0140	Nationwide		31-1580283				NWD 250 Brodbelt, LLC	OH	NIA	NID Investments, LLC	Ownership	100.000	Nationwide Mutual Insurance Company	.NO.	
.0140	Nationwide		31-1580283				NWD 250 West, LLC	OH	NIA	NID Investments, LLC	Ownership	100.000	Nationwide Mutual Insurance Company	.NO.	
.0140	Nationwide		31-1580283				NWD 265 Neil, LLC	OH	NIA	NID Investments, LLC	Ownership	100.000	Nationwide Mutual Insurance Company	.NO.	
.0140	Nationwide		31-1580283				NWD 275 Marconi, LLC	OH	NIA	NID Investments, LLC	Ownership	100.000	Nationwide Mutual Insurance Company	.NO.	
.0140	Nationwide		31-1580283				NWD 300 Neil, LLC	OH	NIA	NID Investments, LLC	Ownership	100.000	Nationwide Mutual Insurance Company	.NO.	
.0140	Nationwide		31-1580283				NWD 300 Spring, LLC	OH	NIA	NID Investments, LLC	Ownership	100.000	Nationwide Mutual Insurance Company	.NO.	
.0140	Nationwide		31-1580283				NWD 355 McConnell, LLC	OH	NIA	NID Investments, LLC	Ownership	100.000	Nationwide Mutual Insurance Company	.NO.	
.0140	Nationwide		31-1580283				NWD 425 Nationwide, LLC	OH	NIA	NID Investments, LLC	Ownership	100.000	Nationwide Mutual Insurance Company	.NO.	
.0140	Nationwide		31-1580283				NWD 500 Nationwide, LLC	OH	NIA	NID Investments, LLC	Ownership	100.000	Nationwide Mutual Insurance Company	.NO.	
.0140	Nationwide		31-1580283				NWD Arena Crossing, LLC	OH	NIA	NID Investments, LLC	Ownership	100.000	Nationwide Mutual Insurance Company	.NO.	
.0140	Nationwide		31-1580283				NWD Arena District I, LLC	OH	NIA	NID Investments, LLC	Ownership	100.000	Nationwide Mutual Insurance Company	.NO.	
.0140	Nationwide		31-1580283				NWD Arena District II, LLC	OH	NIA	NID Investments, LLC	Ownership	100.000	Nationwide Mutual Insurance Company	.NO.	
.0140	Nationwide		31-1580283				NWD Arena District MM, LLC	OH	NIA	NID Investments, LLC	Ownership	100.000	Nationwide Mutual Insurance Company	.NO.	
.0140	Nationwide		31-1580283				NWD Arena District PW, LLC	OH	NIA	NID Investments, LLC	Ownership	100.000	Nationwide Mutual Insurance Company	.NO.	
.0140	Nationwide		31-1580283				NWD Arena District V, LLC	OH	NIA	NID Investments, LLC	Ownership	100.000	Nationwide Mutual Insurance Company	.NO.	

STATEMENT AS OF MARCH 31, 2022 OF THE NATIONWIDE MUTUAL FIRE INSURANCE COMPANY

SCHEDULE Y  
PART 1A - DETAIL OF INSURANCE HOLDING COMPANY SYSTEM

1	2	3	4	5	6	7	8	9	10	11	12	13	14	15	16
Group Code	Group Name	NAIC Company Code	ID Number	Federal RSSD	CIK	Name of Securities Exchange if Publicly Traded (U.S. or International)	Names of Parent, Subsidiaries Or Affiliates	Domi-ciliary Location	Relation-ship to Reporting Entity	Directly Controlled by (Name of Entity/Person)	Type of Control (Ownership, Board, Management, Attorney-in-Fact, Influence, Other)	If Control is Ownership Provide Percentage	Ultimate Controlling Entity(ies)/Person(s)	Is an SCA Filing Re-quired? (Yes/No)	*
.0140	Nationwide		31-1580283				NWD Athletic Club, LLC	OH	NIA	NWD Investments, LLC	Ownership	100.000	Nationwide Mutual Insurance Company	NO	
.0140	Nationwide		31-1580283				NWD Brodbelt, LLC	OH	NIA	NWD Investments, LLC	Ownership	100.000	Nationwide Mutual Insurance Company	NO	
.0140	Nationwide		30-0876022				NWD Franklinton, LLC	OH	NIA	Nationwide Realty Investors, Ltd.	Ownership	80.000	Nationwide Mutual Insurance Company	NO	1
.0140	Nationwide		31-4118665				NWD HP, LLC	OH	NIA	NWD Investments, LLC	Ownership	75.000	Nationwide Mutual Insurance Company	NO	1
.0140	Nationwide		31-1580283				NWD Investments, LLC	OH	NIA	Nationwide Realty Investors, Ltd.	Ownership	80.000	Nationwide Mutual Insurance Company	NO	1
.0140	Nationwide		31-1486309				NWGH, LLC	OH	NIA	Nationwide Realty Investors, Ltd.	Ownership	75.000	Nationwide Mutual Insurance Company	NO	1
.0140	Nationwide		87-3124154				NW-Gallatin, LLC	OH	NIA	Nationwide Life Insurance Company	Ownership	100.000	Nationwide Mutual Insurance Company	NO	
.0140	Nationwide		85-1262262				NW-Gator Walk, LLC	OH	NIA	Nationwide Mutual Insurance Company	Ownership	100.000	Nationwide Mutual Insurance Company	NO	
.0140	Nationwide		86-2431839				NW-Hub13, LLC	OH	NIA	Nationwide Mutual Insurance Company	Ownership	100.000	Nationwide Mutual Insurance Company	NO	
.0140	Nationwide		47-2482818				NW-Jasper WAG, LLC	OH	NIA	NW REI, LLC	Ownership	100.000	Nationwide Mutual Insurance Company	NO	
.0140	Nationwide		87-3767006				NW-Kingsbury, LLC	OH	NIA	Nationwide Life Insurance Company	Ownership	100.000	Nationwide Mutual Insurance Company	NO	
.0140	Nationwide		81-5146596				NW-Logan, LLC	OH	NIA	NW REI, LLC	Ownership	100.000	Nationwide Mutual Insurance Company	NO	
.0140	Nationwide		87-1565013				NW-Midtown, LLC	OH	NIA	NW REI, LLC	Ownership	100.000	Nationwide Mutual Insurance Company	NO	
.0140	Nationwide		85-1246853				NW-Oakbrook, LLC	OH	NIA	Nationwide Life and Annuity Insurance Company	Ownership	100.000	Nationwide Mutual Insurance Company	NO	
.0140	Nationwide		83-2260477				NW-ORBDP, LLC	OH	NIA	NW REI (NMFC), LLC	Ownership	100.000	Nationwide Mutual Insurance Company	NO	
.0140	Nationwide		46-2469044				NW-Portales, LLC	OH	NIA	NW REI, LLC	Ownership	100.000	Nationwide Mutual Insurance Company	NO	
.0140	Nationwide		47-2449044				NW-Promenade at Madison, LLC	OH	NIA	NW REI, LLC	Ownership	100.000	Nationwide Mutual Insurance Company	NO	
.0140	Nationwide		83-2173918				NW-Radius, LLC	OH	NIA	NW REI (NLIC), LLC	Ownership	100.000	Nationwide Mutual Insurance Company	NO	
.0140	Nationwide		87-1367836				NW-Rancho, LLC	OH	NIA	Nationwide Life Insurance Company	Ownership	100.000	Nationwide Mutual Insurance Company	NO	
.0140	Nationwide		88-1405151				NW-Riverchase, LLC	OH	NIA	Nationwide Life Insurance Company	Ownership	100.000	Nationwide Mutual Insurance Company	NO	
.0140	Nationwide		86-3702669				NW-RPG Cranberry, LLC	OH	NIA	Nationwide Mutual Insurance Company	Ownership	100.000	Nationwide Mutual Insurance Company	NO	
.0140	Nationwide		87-0890277				NW-Ruby, LLC	OH	NIA	Nationwide Life Insurance Company	Ownership	100.000	Nationwide Mutual Insurance Company	NO	
.0140	Nationwide		87-3273918				NW-San Marco, LLC	OH	NIA	Nationwide Life Insurance Company	Ownership	100.000	Nationwide Mutual Insurance Company	NO	
.0140	Nationwide		87-3289289				NW-San Pablo, LLC	OH	NIA	Nationwide Mutual Insurance Company	Ownership	100.000	Nationwide Mutual Insurance Company	NO	
.0140	Nationwide		84-4326171				NW-Southbank, LLC	OH	NIA	Nationwide Mutual Insurance Company	Ownership	100.000	Nationwide Mutual Insurance Company	NO	
.0140	Nationwide		81-3212025				NW-Springfield, LLC	OH	NIA	Nationwide Mutual Insurance Company	Ownership	100.000	Nationwide Mutual Insurance Company	NO	
.0140	Nationwide		85-0536537				NW-Sweetwater, LLC	OH	NIA	Nationwide Life Insurance Company	Ownership	100.000	Nationwide Mutual Insurance Company	NO	
.0140	Nationwide		81-1603024				NW REI (NLAIC), LLC	OH	NIA	Company	Ownership	100.000	Nationwide Mutual Insurance Company	NO	
.0140	Nationwide		81-1619428				NW REI (NLIC), LLC	OH	NIA	Nationwide Life Insurance Company	Ownership	100.000	Nationwide Mutual Insurance Company	NO	
.0140	Nationwide		81-1861190				NW REI (NMFC), LLC	OH	NIA	Nationwide Mutual Fire Insurance Company	Ownership	100.000	Nationwide Mutual Insurance Company	NO	
.0140	Nationwide		31-0947092				OCH Company, LLC	OH	NIA	Nationwide Realty Investors, Ltd.	Ownership	100.000	Nationwide Mutual Insurance Company	NO	
.0140	Nationwide		26-0263012				Old Track Street Owners Association, Inc.	OH	OTH	Other non-Nationwide	n/a	0.000	Other non-Nationwide	NO	2
.0140	Nationwide	13999	27-1712056				Olentangy Reinsurance, LLC	VT	IA	Nationwide Life and Annuity Insurance Company	Ownership	100.000	Nationwide Mutual Insurance Company	NO	
.0140	Nationwide		47-1923444				Nationwide Agent Risk Purchasing Group, Inc. (fka On Your Side Nationwide Insurance Agency, Inc.)	OH	NIA	THI Holdings (Delaware), Inc.	Ownership	100.000	Nationwide Mutual Insurance Company	NO	
.0140	Nationwide		31-1486309				Perimeter A, Ltd.	OH	NIA	Nationwide Realty Investors, Ltd.	Ownership	100.000	Nationwide Mutual Insurance Company	NO	
.0140	Nationwide		20-4939866				Rail Street Parking, LLC	OH	NIA	NRI Equity Land Investments, LLC	Ownership	100.000	Nationwide Mutual Insurance Company	NO	
.0140	Nationwide		75-2938844				Registered Investment Advisors Services, Inc.								
.0140	Nationwide		82-0549218				Retention Alternatives Ltd.	TX	NIA	Nationwide Financial Services, Inc.	Ownership	100.000	Nationwide Mutual Insurance Company	NO	
.0140	Nationwide		31-1486309				Rivulon Hotel I, LLC	BMJ	IA	Nationwide Mutual Fire Insurance Company	Ownership	100.000	Nationwide Mutual Insurance Company	NO	
.0140	Nationwide		31-1486309				Rivulon Hotel II, LLC	OH	NIA	NRI-Rivulon, LLC	Ownership	100.000	Nationwide Mutual Insurance Company	NO	
.0140	Nationwide	15580	31-1117969				Scottsdale Indemnity Company	OH	NIA	NRI-Rivulon, LLC	Ownership	100.000	Nationwide Mutual Insurance Company	NO	
.0140	Nationwide	41297	31-1024978				Scottsdale Insurance Company	OH	IA	Nationwide Mutual Insurance Company	Ownership	100.000	Nationwide Mutual Insurance Company	NO	
.0140	Nationwide	10672	86-0835870				Scottsdale Surplus Lines Insurance Company	AZ	IA	Scottsdale Insurance Company	Ownership	100.000	Nationwide Mutual Insurance Company	NO	
.0140	Nationwide		31-1610040				The Waterfront Partners, LLC	OH	NIA	Nationwide Realty Investors, Ltd.	Ownership	50.000	Nationwide Mutual Insurance Company	NO	1
.0140	Nationwide		52-2031677				THI Holdings (Delaware), Inc.	DE	NIA	Nationwide Mutual Insurance Company	Ownership	100.000	Nationwide Mutual Insurance Company	YES	
.0140	Nationwide	36269	86-0619597				Titan Insurance Company	MI	IA	THI Holdings (Delaware), Inc.	Ownership	100.000	Nationwide Mutual Insurance Company	NO	
.0140	Nationwide		75-1284530				Titan Insurance Services, Inc.	TX	IA	THI Holdings (Delaware), Inc.	Ownership	100.000	Nationwide Mutual Insurance Company	NO	
.0140	Nationwide		33-0160222				V.P.I. Services, Inc.	CA	IA	Veterinary Pet Insurance Company	Ownership	100.000	Nationwide Mutual Insurance Company	NO	

STATEMENT AS OF MARCH 31, 2022 OF THE NATIONWIDE MUTUAL FIRE INSURANCE COMPANY

SCHEDULE Y

PART 1A - DETAIL OF INSURANCE HOLDING COMPANY SYSTEM

1	2	3	4	5	6	7	8	9	10	11	12	13	14	15	16
Group Code	Group Name	NAIC Company Code	ID Number	Federal RSSD	CIK	Name of Securities Exchange if Publicly Traded (U.S. or International)	Names of Parent, Subsidiaries Or Affiliates	Domi-ciliary Loca-tion	Relation-ship to Reporting Entity	Directly Controlled by (Name of Entity/Person)	Type of Control (Ownership, Board, Management, Attorney-in-Fact, Influence, Other)	If Control is Owner-ship Provide Percen-tage	Ultimate Controlling Entity(ies)/Person(s)	Is an SCA Filing Re-quired? (Yes/No)	*
..0140 ...	Nationwide .....	.....42285 .....	95-3750113 .....	.....	.....	.....	Veterinary Pet Insurance Company .....	..OH.....	..IA.....	Scottsdale Insurance Company .....	Ownership.....	..100.000 .....	Nationwide Mutual Insurance Company .....	....NO.....	.....
..0140 ...	Nationwide .....	.....42889 .....	34-1394913 .....	.....	.....	.....	Victoria Fire & Casualty Company .....	..OH.....	..IA.....	THI Holdings (Delaware), Inc. ....	Ownership.....	..100.000 .....	Nationwide Mutual Insurance Company .....	....NO.....	.....
..0140 ...	Nationwide .....	.....10105 .....	34-1777972 .....	.....	.....	.....	Victoria Select Insurance Company .....	..OH.....	..IA.....	Victoria Fire & Casualty Insurance Company .....	Ownership.....	..100.000 .....	Nationwide Mutual Insurance Company .....	....NO.....	.....
..0140 ...	Nationwide .....	.....	31-1486309 .....	.....	.....	.....	Wellington Park, LLC .....	..OH.....	..NIA.....	Nationwide Realty Investors, Ltd. ....	Ownership.....	..100.000 .....	Nationwide Mutual Insurance Company .....	....NO.....	.....

Asterisk	Explanation
1 .....	For the purposes of this schedule, Nationwide presumed control of these entities because they are owned by at least 10% and are not wholly-owned by a Nationwide entity. ....
2 .....	Other ownership indicates a non-ownership circumstance by a Nationwide entity. ....

STATEMENT AS OF MARCH 31, 2022 OF THE NATIONWIDE MUTUAL FIRE INSURANCE COMPANY

PART 1 - LOSS EXPERIENCE

Line of Business		Current Year to Date			4
		1 Direct Premiums Earned	2 Direct Losses Incurred	3 Direct Loss Percentage	Prior Year to Date Direct Loss Percentage
1.	Fire .....	4,215,714	2,213,331	52.5	39.3
2.1	Allied Lines .....	3,761,960	2,852,990	75.8	69.9
2.2	Multiple peril crop .....				
2.3	Federal flood .....		(541,834)		
2.4	Private crop .....				
2.5	Private flood .....	568	14	2.5	0.9
3.	Farmowners multiple peril .....		(2,612)		
4.	Homeowners multiple peril .....	116,476,712	67,037,514	57.6	65.5
5.	Commercial multiple peril .....	13,182,608	7,001,945	53.1	64.0
6.	Mortgage guaranty .....				
8.	Ocean marine .....				
9.	Inland marine .....	2,166,900	303,165	14.0	10.5
10.	Financial guaranty .....				
11.1	Medical professional liability - occurrence .....		(57)		
11.2	Medical professional liability - claims-made .....				
12.	Earthquake .....	1,048,139	23,406	2.2	38.2
13.1	Comprehensive (hospital and medical) individual .....				
13.2	Comprehensive (hospital and medical) group .....				
14.	Credit accident and health .....				
15.1	Vision only .....				
15.2	Dental only .....				
15.3	Disability income .....				
15.4	Medicare supplement .....				
15.5	Medicaid Title XIX .....				
15.6	Medicare Title XVIII .....				
15.7	Long-term care .....				
15.8	Federal employees health benefits plan .....				
15.9	Other health .....				
16.	Workers' compensation .....	1,424,910	(705,614)	(49.5)	(235.1)
17.1	Other liability - occurrence .....	9,326,059	2,101,766	22.5	89.1
17.2	Other liability - claims-made .....	36,042	(17)	0.0	0.0
17.3	Excess workers' compensation .....				
18.1	Products liability - occurrence .....	309,961	(34,714)	(11.2)	(0.7)
18.2	Products liability - claims-made .....				
19.1	Private passenger auto no-fault (personal injury protection) .....		(21,106,493)		45,833.0
19.2	Other private passenger auto liability .....	15,667,414	7,640,186	48.8	65.8
19.3	Commercial auto no-fault (personal injury protection) .....	89,988	29,173	32.4	128.7
19.4	Other commercial auto liability .....	5,218,092	585,619	11.2	38.9
21.1	Private passenger auto physical damage .....	10,179,663	5,151,083	50.6	42.0
21.2	Commercial auto physical damage .....	1,642,724	574,924	35.0	45.7
22.	Aircraft (all perils) .....				
23.	Fidelity .....				
24.	Surety .....				
26.	Burglary and theft .....	714	(6)	(0.8)	12.6
27.	Boiler and machinery .....	261,369	113,422	43.4	28.9
28.	Credit .....				
29.	International .....				
30.	Warranty .....				
31.	Reinsurance - Nonproportional Assumed Property .....	XXX	XXX	XXX	XXX
32.	Reinsurance - Nonproportional Assumed Liability .....	XXX	XXX	XXX	XXX
33.	Reinsurance - Nonproportional Assumed Financial Lines .....	XXX	XXX	XXX	XXX
34.	Aggregate write-ins for other lines of business .....				
35.	Totals	185,009,537	73,237,191	39.6	59.4
DETAILS OF WRITE-INS					
3401.	.....				
3402.	.....				
3403.	.....				
3498.	Summary of remaining write-ins for Line 34 from overflow page .....				
3499.	Totals (Lines 3401 through 3403 plus 3498)(Line 34 above)				

STATEMENT AS OF MARCH 31, 2022 OF THE NATIONWIDE MUTUAL FIRE INSURANCE COMPANY

PART 2 - DIRECT PREMIUMS WRITTEN

Line of Business		1 Current Quarter	2 Current Year to Date	3 Prior Year Year to Date
1.	Fire .....	508,916	508,916	5,986,732
2.1	Allied Lines .....	906,336	906,336	4,974,112
2.2	Multiple peril crop .....			
2.3	Federal flood .....			
2.4	Private crop .....			
2.5	Private flood .....	299	299	
3.	Farmowners multiple peril .....			
4.	Homeowners multiple peril .....	86,840,692	86,840,692	104,761,422
5.	Commercial multiple peril .....	8,297,709	8,297,709	15,728,561
6.	Mortgage guaranty .....			
8.	Ocean marine .....			
9.	Inland marine .....	1,546,510	1,546,510	2,943,154
10.	Financial guaranty .....			
11.1	Medical professional liability - occurrence .....			
11.2	Medical professional liability - claims-made .....			
12.	Earthquake .....	788,769	788,769	876,015
13.1	Comprehensive (hospital and medical) individual .....			
13.2	Comprehensive (hospital and medical) group .....			
14.	Credit accident and health .....			
15.1	Vision only .....			
15.2	Dental only .....			
15.3	Disability income .....			
15.4	Medicare supplement .....			
15.5	Medicaid Title XIX .....			
15.6	Medicare Title XVIII .....			
15.7	Long-term care .....			
15.8	Federal employees health benefits plan .....			
15.9	Other health .....			
16.	Workers' compensation .....	942,454	942,454	2,110,229
17.1	Other liability - occurrence .....	6,263,428	6,263,428	10,600,109
17.2	Other liability - claims-made .....	46,087	46,087	45,302
17.3	Excess workers' compensation .....			
18.1	Products liability - occurrence .....	298,911	298,911	288,406
18.2	Products liability - claims-made .....			
19.1	Private passenger auto no-fault (personal injury protection) .....			(2,109)
19.2	Other private passenger auto liability .....	14,758,186	14,758,186	25,871,708
19.3	Commercial auto no-fault (personal injury protection) .....	63,896	63,896	92,183
19.4	Other commercial auto liability .....	4,072,983	4,072,983	5,894,197
21.1	Private passenger auto physical damage .....	9,277,850	9,277,850	18,301,220
21.2	Commercial auto physical damage .....	1,310,745	1,310,745	1,967,874
22.	Aircraft (all perils) .....			
23.	Fidelity .....			
24.	Surety .....			
26.	Burglary and theft .....	660	660	1,520
27.	Boiler and machinery .....	136,028	136,028	142,851
28.	Credit .....			
29.	International .....			
30.	Warranty .....			
31.	Reinsurance - Nonproportional Assumed Property .....	XXX	XXX	XXX
32.	Reinsurance - Nonproportional Assumed Liability .....	XXX	XXX	XXX
33.	Reinsurance - Nonproportional Assumed Financial Lines .....	XXX	XXX	XXX
34.	Aggregate write-ins for other lines of business .....			
35.	Totals	136,060,459	136,060,459	200,583,486
DETAILS OF WRITE-INS				
3401.	.....			
3402.	.....			
3403.	.....			
3498.	Summary of remaining write-ins for Line 34 from overflow page .....			
3499.	Totals (Lines 3401 through 3403 plus 3498)(Line 34 above)			

STATEMENT AS OF MARCH 31, 2022 OF THE NATIONWIDE MUTUAL FIRE INSURANCE COMPANY

PART 3 (000 omitted)

LOSS AND LOSS ADJUSTMENT EXPENSE RESERVES SCHEDULE

	1	2	3	4	5	6	7	8	9	10	11	12	13											
Years in Which Losses Occurred	Prior Year-End Known Case Loss and LAE Reserves	Prior Year-End IBNR Loss and LAE Reserves	Total Prior Year-End Loss and LAE Reserves (Cols. 1+2)	2022 Loss and LAE Payments on Claims Reported as of Prior Year-End	2022 Loss and LAE Payments on Claims Unreported as of Prior Year-End	Total 2022 Loss and LAE Payments (Cols. 4+5)	Q.S. Date Known Case Loss and LAE Reserves on Claims Reported and Open as of Prior Year End	Q.S. Date Known Case Loss and LAE Reserves on Claims Reported or Reopened Subsequent to Prior Year End	Q.S. Date IBNR Loss and LAE Reserves	Total Q.S. Loss and LAE Reserves (Cols.7+8+9)	Prior Year-End Known Case Loss and LAE Reserves Developed (Savings)/ Deficiency (Cols.4+7 minus Col. 1)	Prior Year-End IBNR Loss and LAE Reserves Developed (Savings)/ Deficiency (Cols. 5+8+9 minus Col. 2)	Prior Year-End Total Loss and LAE Reserve Developed (Savings)/ Deficiency (Cols. 11+12)											
1. 2019 + Prior .....	992,308	785,520	1,777,828	155,914	3,253	159,167	893,105	11,514	721,153	1,625,772	56,711	(49,600)	7,111											
2. 2020 .....	321,328	330,124	651,452	60,311	1,590	61,901	286,049	6,117	285,713	577,879	25,032	(36,704)	(11,672)											
3. Subtotals 2020 + Prior .....	1,313,636	1,115,644	2,429,280	216,225	4,843	221,068	1,179,154	17,631	1,006,866	2,203,651	81,743	(86,304)	(4,561)											
4. 2021 .....	567,166	827,935	1,395,101	272,180	46,285	318,465	428,919	47,391	623,579	1,099,889	133,933	(110,680)	23,253											
5. Subtotals 2021 + Prior .....	1,880,802	1,943,579	3,824,381	488,405	51,128	539,533	1,608,073	65,022	1,630,445	3,303,540	215,676	(196,984)	18,692											
6. 2022 .....	XXX	XXX	XXX	XXX	246,963	246,963	XXX	149,447	295,865	445,312	XXX	XXX	XXX											
7. Totals .....	1,880,802	1,943,579	3,824,381	488,405	298,091	786,496	1,608,073	214,469	1,926,310	3,748,852	215,676	(196,984)	18,692											
8. Prior Year-End Surplus As Regards Policyholders	2,583,801											Col. 11, Line 7 As % of Col. 1 Line 7	Col. 12, Line 7 As % of Col. 2 Line 7	Col. 13, Line 7 As % of Col. 3 Line 7										
												1. 11.5	2. (10.1)	3. 0.5										
													Col. 13, Line 7 As a % of Col. 1 Line 8		4. 0.7									

STATEMENT AS OF MARCH 31, 2022 OF THE NATIONWIDE MUTUAL FIRE INSURANCE COMPANY

SUPPLEMENTAL EXHIBITS AND SCHEDULES INTERROGATORIES

The following supplemental reports are required to be filed as part of your statement filing. However, in the event that your company does not transact the type of business for which the special report must be filed, your response of NO to the specific interrogatory will be accepted in lieu of filing a "NONE" report and a bar code will be printed below. If the supplement is required of your company but is not being filed for whatever reason enter SEE EXPLANATION and provide an explanation following the interrogatory questions.

	Response
1. Will the Trusteed Surplus Statement be filed with the state of domicile and the NAIC with this statement? .....	NO
2. Will Supplement A to Schedule T (Medical Professional Liability Supplement) be filed with this statement? .....	NO
3. Will the Medicare Part D Coverage Supplement be filed with the state of domicile and the NAIC with this statement? .....	NO
4. Will the Director and Officer Insurance Coverage Supplement be filed with the state of domicile and the NAIC with this statement? .....	NO
AUGUST FILING	
5. Will the regulator-only (non-public) Communication of Internal Control Related Matters Noted in Audit be filed with the state of domicile and electronically with the NAIC (as a regulator-only non-public document) by August 1? The response for 1st and 3rd quarters should be N/A. A NO response resulting with a bar code is only appropriate in the 2nd quarter. ....	N/A

Explanations:

1.
2.
3.
4.

Bar Codes:

1. Trusteed Surplus Statement [Document Identifier 490]
2. Supplement A to Schedule T [Document Identifier 455]
3. Medicare Part D Coverage Supplement [Document Identifier 365]
4. Director and Officer Supplement [Document Identifier 505]

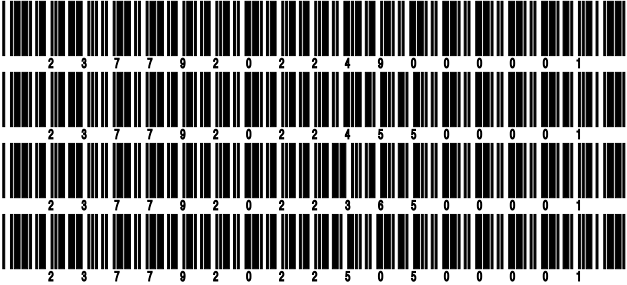

STATEMENT AS OF MARCH 31, 2022 OF THE NATIONWIDE MUTUAL FIRE INSURANCE COMPANY

OVERFLOW PAGE FOR WRITE-INS

Additional Write-ins for Assets Line 25

		Current Statement Date			4 December 31 Prior Year Net Admitted Assets
		1 Assets	2 Nonadmitted Assets	3 Net Admitted Assets (Cols. 1 - 2)	
2504.	Recoupment receivable .....	10,348,107		10,348,107	7,837,463
2505.	Third party administrator receivable .....	9,316,196	1,993,155	7,323,041	7,220,503
2506.	Deductible receivables .....	894,525	107,478	787,047	646,567
2507.	Deposits and prepaid assets .....	(16,121)		(16,121)	
2597.	Summary of remaining write-ins for Line 25 from overflow page	20,542,707	2,100,633	18,442,074	15,704,533

Additional Write-ins for Liabilities Line 25

		1 Current Statement Date	2 December 31, Prior Year
2504.	Pooling expense payable .....	135,759,673	25,122,334
2505.	State surcharge/recoupment payable .....	2,452,168	2,586,648
2506.	Third party administrator payable .....	3,906,171	2,927,388
2597.	Summary of remaining write-ins for Line 25 from overflow page	142,118,012	30,636,370

SCHEDULE A - VERIFICATION

Real Estate

	1	2
	Year to Date	Prior Year Ended December 31
1. Book/adjusted carrying value, December 31 of prior year .....		
2. Cost of acquired:		
2.1 Actual cost at time of acquisition .....		
2.2 Additional investment made after acquisition .....		
3. Current year change in encumbrances .....		
4. Total gain (loss) on disposals .....		
5. Deduct amounts received on disposals .....		
6. Total foreign exchange change in book/adjusted carrying value .....		
7. Deduct current year's other than temporary impairment recognized .....		
8. Deduct current year's depreciation .....		
9. Book/adjusted carrying value at the end of current period (Lines 1+2+3+4-5+6-7-8) .....		
10. Deduct total nonadmitted amounts .....		
11. Statement value at end of current period (Line 9 minus Line 10) .....		

SCHEDULE B - VERIFICATION

Mortgage Loans

	1	2
	Year to Date	Prior Year Ended December 31
1. Book value/recorded investment excluding accrued interest, December 31 of prior year .....	487,164,651	564,725,921
2. Cost of acquired:		
2.1 Actual cost at time of acquisition .....		13,513,866
2.2 Additional investment made after acquisition .....		878,688
3. Capitalized deferred interest and other .....	757,676	4,488,710
4. Accrual of discount .....		
5. Unrealized valuation increase (decrease) .....		
6. Total gain (loss) on disposals .....		
7. Deduct amounts received on disposals .....	53,997,901	96,442,534
8. Deduct amortization of premium and mortgage interest points and commitment fees .....		
9. Total foreign exchange change in book value/recorded investment excluding accrued interest .....		
10. Deduct current year's other than temporary impairment recognized .....		
11. Book value/recorded investment excluding accrued interest at end of current period (Lines 1+2+3+4+5+6-7-8+9-10) .....	433,924,426	487,164,651
12. Total valuation allowance .....	(2,045,418)	(2,703,359)
13. Subtotal (Line 11 plus Line 12) .....	431,879,008	484,461,292
14. Deduct total nonadmitted amounts .....		
15. Statement value at end of current period (Line 13 minus Line 14) .....	431,879,008	484,461,292

SCHEDULE BA - VERIFICATION

Other Long-Term Invested Assets

	1	2
	Year to Date	Prior Year Ended December 31
1. Book/adjusted carrying value, December 31 of prior year .....	912,819,935	787,295,066
2. Cost of acquired:		
2.1 Actual cost at time of acquisition .....		31,629,812
2.2 Additional investment made after acquisition .....	24,053,526	105,692,664
3. Capitalized deferred interest and other .....		
4. Accrual of discount .....		
5. Unrealized valuation increase (decrease) .....	33,236,810	110,840,181
6. Total gain (loss) on disposals .....	(3,939)	3,988,000
7. Deduct amounts received on disposals .....	126,556,942	118,410,163
8. Deduct amortization of premium and depreciation .....	453,687	7,690,518
9. Total foreign exchange change in book/adjusted carrying value .....	(175,159)	(525,107)
10. Deduct current year's other than temporary impairment recognized .....		
11. Book/adjusted carrying value at end of current period (Lines 1+2+3+4+5+6-7-8+9-10) .....	842,920,544	912,819,935
12. Deduct total nonadmitted amounts .....		
13. Statement value at end of current period (Line 11 minus Line 12) .....	842,920,544	912,819,935

SCHEDULE D - VERIFICATION

Bonds and Stocks

	1	2
	Year to Date	Prior Year Ended December 31
1. Book/adjusted carrying value of bonds and stocks, December 31 of prior year .....	5,833,175,788	5,047,522,652
2. Cost of bonds and stocks acquired .....	412,929,749	1,625,251,443
3. Accrual of discount .....	2,121,464	12,540,276
4. Unrealized valuation increase (decrease) .....	25,916,964	75,627,284
5. Total gain (loss) on disposals .....	(1,449,372)	3,816,084
6. Deduct consideration for bonds and stocks disposed of .....	176,994,301	919,896,902
7. Deduct amortization of premium .....	5,688,260	20,614,846
8. Total foreign exchange change in book/adjusted carrying value .....	(394,000)	(138,000)
9. Deduct current year's other than temporary impairment recognized .....	883,091	678,132
10. Total investment income recognized as a result of prepayment penalties and/or acceleration fees .....	466,679	9,745,929
11. Book/adjusted carrying value at end of current period (Lines 1+2+3+4+5-6-7+8-9+10) .....	6,089,201,620	5,833,175,788
12. Deduct total nonadmitted amounts .....	27,707,891	29,440,043
13. Statement value at end of current period (Line 11 minus Line 12) .....	6,061,493,729	5,803,735,745

STATEMENT AS OF MARCH 31, 2022 OF THE NATIONWIDE MUTUAL FIRE INSURANCE COMPANY

**SCHEDULE D - PART 1B**

Showing the Acquisitions, Dispositions and Non-Trading Activity  
During the Current Quarter for all Bonds and Preferred Stock by NAIC Designation

NAIC Designation	1 Book/Adjusted Carrying Value Beginning of Current Quarter	2 Acquisitions During Current Quarter	3 Dispositions During Current Quarter	4 Non-Trading Activity During Current Quarter	5 Book/Adjusted Carrying Value End of First Quarter	6 Book/Adjusted Carrying Value End of Second Quarter	7 Book/Adjusted Carrying Value End of Third Quarter	8 Book/Adjusted Carrying Value December 31 Prior Year
BONDS								
1. NAIC 1 (a) .....	3,291,613,055	239,658,108	88,261,480	38,563,471	3,481,573,154			3,291,613,055
2. NAIC 2 (a) .....	1,693,640,245	147,004,651	60,516,607	(18,060,554)	1,762,067,735			1,693,640,245
3. NAIC 3 (a) .....	272,660,453	12,775,999	22,013,840	(19,574,119)	243,848,493			272,660,453
4. NAIC 4 (a) .....	101,560,781	9,675,281	2,796,907	(9,051,126)	99,388,029			101,560,781
5. NAIC 5 (a) .....	15,262,353	456,960	1,038,647	(1,172,005)	13,508,661			15,262,353
6. NAIC 6 (a) .....	17,912,660	59,250	9,030	261,104	18,223,984			17,912,660
7. Total Bonds	5,392,649,547	409,630,249	174,636,511	(9,033,229)	5,618,610,056			5,392,649,547
PREFERRED STOCK								
8. NAIC 1 .....								
9. NAIC 2 .....	5,101,423		965,837	(207,471)	3,928,115			5,101,423
10. NAIC 3 .....	4,860,796		1,334,284	(320,667)	3,205,845			4,860,796
11. NAIC 4 .....	3,429,890		992,763	(609,052)	1,828,075			3,429,890
12. NAIC 5 .....	1,218,222		47,600	(40,520)	1,130,102			1,218,222
13. NAIC 6 .....	698,162	250,500		(111,225)	837,437			698,162
14. Total Preferred Stock .....	15,308,493	250,500	3,340,484	(1,288,935)	10,929,574			15,308,493
15. Total Bonds and Preferred Stock	5,407,958,040	409,880,749	177,976,995	(10,322,164)	5,629,539,630			5,407,958,040

(a) Book/Adjusted Carrying Value column for the end of the current reporting period includes the following amount of short-term and cash equivalent bonds by NAIC designation:

NAIC 1 \$ ..... ; NAIC 2 \$ ..... ; NAIC 3 \$ ..... NAIC 4 \$ ..... ; NAIC 5 \$ ..... ; NAIC 6 \$ .....

SCHEDULE DA - PART 1

Short-Term Investments

	1	2	3	4	5
	Book/Adjusted Carrying Value	Prior Year Value	Actual Cost	Interest Collected Year-to-Date	Paid for Accrued Interest Year-to-Date
7709999999 Totals		XX			

NONE

SCHEDULE DA - VERIFICATION

Short-Term Investments

	1	2
	Year To Date	Prior Year Ended December 31
1. Book/adjusted carrying value, December 31 of prior year .....		
2. Cost of short-term investments acquired .....	26,000,000	
3. Accrual of discount .....		
4. Unrealized valuation increase (decrease) .....		
5. Total gain (loss) on disposals .....		
6. Deduct consideration received on disposals .....	26,000,000	
7. Deduct amortization of premium .....		
8. Total foreign exchange change in book/adjusted carrying value .....		
9. Deduct current year's other than temporary impairment recognized .....		
10. Book/adjusted carrying value at end of current period (Lines 1+2+3+4+5-6-7+8-9) .....		
11. Deduct total nonadmitted amounts .....		
12. Statement value at end of current period (Line 10 minus Line 11)		

SCHEDULE DB - PART A - VERIFICATION

Options, Caps, Floors, Collars, Swaps and Forwards

1.	Book/Adjusted Carrying Value, December 31, prior year (Line 10, prior year)	1,388,000
2.	Cost Paid/(Consideration Received) on additions	
3.	Unrealized Valuation increase/(decrease)	
4.	SSAP No. 108 adjustments	
5.	Total gain (loss) on termination recognized	
6.	Considerations received/(paid) on terminations	
7.	Amortization	
8.	Adjustment to the Book/Adjusted Carrying Value of hedged item	
9.	Total foreign exchange change in Book/Adjusted Carrying Value	394,000
10.	Book/Adjusted Carrying Value at End of Current Period (Lines 1+2+3+4+5-6+7+8+9)	1,782,000
11.	Deduct nonadmitted assets	
12.	Statement value at end of current period (Line 10 minus Line 11)	1,782,000

SCHEDULE DB - PART B - VERIFICATION

Futures Contracts

1.	Book/Adjusted carrying value, December 31 of prior year (Line 6, prior year)	
2.	Cumulative cash change (Section 1, Broker Name/Net Cash Deposits Footnote - Cumulative Cash Change column)	
3.1	Add:	
	Change in variation margin on open contracts - Highly Effective Hedges	
3.11	Section 1, Column 15, current year to date minus	
3.12	Section 1, Column 15, prior year	
	Change in variation margin on open contracts - All Other	
3.13	Section 1, Column 18, current year to date minus	
3.14	Section 1, Column 18, prior year	
3.2	Add:	
	Change in adjustment to basis of hedged item	
3.21	Section 1, Column 17, current year to date minus	
3.22	Section 1, Column 17, prior year	
	Change in amount recognized	
3.23	Section 1, Column 19, current year to date minus	
3.24	Section 1, Column 19, prior year plus	
3.25	SSAP No. 108 adjustments	
3.3	Subtotal (Line 3.1 minus Line 3.2)	
4.1	Cumulative variation margin on terminated contracts during the year	
4.2	Less:	
	4.21 Amount used to adjust basis of hedged item	
	4.22 Amount recognized	
	4.23 SSAP No. 108 adjustments	
4.3	Subtotal (Line 4.1 minus Line 4.2)	
5.	Dispositions gains (losses) on contracts terminated in prior year:	
	5.1 Total gain (loss) recognized for terminations in prior year	
	5.2 Total gain (loss) adjusted into the hedged item(s) for terminations in prior year	
6.	Book/Adjusted carrying value at end of current period (Lines 1+2+3.3-4.3-5.1-5.2)	
7.	Deduct total nonadmitted amounts	
8.	Statement value at end of current period (Line 6 minus Line 7)	

NONE

Schedule DB - Part C - Section 1 - Replication (Synthetic Asset) Transactions (RSATs) Open

**N O N E**

Schedule DB-Part C-Section 2-Reconciliation of Replication (Synthetic Asset) Transactions Open

**N O N E**

SCHEDULE DB - VERIFICATION

Verification of Book/Adjusted Carrying Value, Fair Value and Potential Exposure of all Open Derivative Contracts

		Book/Adjusted Carrying Value Check
1.	Part A, Section 1, Column 14.....	1,782,000
2.	Part B, Section 1, Column 15 plus Part B, Section 1 Footnote - Total Ending Cash Balance.....	
3.	Total (Line 1 plus Line 2) .....	1,782,000
4.	Part D, Section 1, Column 6 .....	1,782,000
5.	Part D, Section 1, Column 7 .....	
6.	Total (Line 3 minus Line 4 minus Line 5) .....	
		Fair Value Check
7.	Part A, Section 1, Column 16 .....	2,114,092
8.	Part B, Section 1, Column 13 .....	
9.	Total (Line 7 plus Line 8) .....	2,114,092
10.	Part D, Section 1, Column 9 .....	2,114,092
11.	Part D, Section 1, Column 10 .....	
12.	Total (Line 9 minus Line 10 minus Line 11) .....	
		Potential Exposure Check
13.	Part A, Section 1, Column 21 .....	76,317
14.	Part B, Section 1, Column 20 .....	
15.	Part D, Section 1, Column 12 .....	76,317
16.	Total (Line 13 plus Line 14 minus Line 15) .....	

SCHEDULE E - PART 2 - VERIFICATION

(Cash Equivalents)

	1	2
	Year To Date	Prior Year Ended December 31
1. Book/adjusted carrying value, December 31 of prior year .....	164,404,173	291,705,218
2. Cost of cash equivalents acquired .....	530,231,076	1,256,834,711
3. Accrual of discount .....		
4. Unrealized valuation increase (decrease) .....		
5. Total gain (loss) on disposals .....		
6. Deduct consideration received on disposals .....	563,071,667	1,384,135,756
7. Deduct amortization of premium .....		
8. Total foreign exchange change in book/adjusted carrying value .....		
9. Deduct current year's other than temporary impairment recognized .....		
10. Book/adjusted carrying value at end of current period (Lines 1+2+3+4+5-6-7+8-9) .....	131,563,582	164,404,173
11. Deduct total nonadmitted amounts .....		
12. Statement value at end of current period (Line 10 minus Line 11)	131,563,582	164,404,173

Schedule A - Part 2 - Real Estate Acquired and Additions Made

**N O N E**

Schedule A - Part 3 - Real Estate Disposed

**N O N E**

## SCHEDULE B - PART 2

[illegible]

## Showing All Mortgage Loans DISPOSED, Transferred or Repaid During the Current Quarter

1	Location		4	5	6	7	Change in Book Value/Recorded Investment						14	15	16	17	18
	2	3					8	9	10	11	12	13					
Loan Number	City	State	Loan Type	Date Acquired	Disposal Date							Book Value/ Recorded Investment Excluding Accrued Interest on Disposal	Consid- eration	Foreign Exchange Gain (Loss) on Disposal	Realized Gain (Loss) on Disposal	Total Gain (Loss) on Disposal	
00-1000701	VILLANOVA	PA		12/17/2001	01/07/2022	17,217						17,217	17,217				
00-1102726	ATLANTA	GA		04/11/2017	03/15/2022	5,528,024						5,528,024	5,528,024				
00-1103084	RICHMOND	VA		11/19/2019	01/28/2022	7,719,694						7,719,694	7,719,694				
00-1103097	JACKSONVILLE	FL		12/03/2019	03/10/2022	22,000,000						22,000,000	22,000,000				
99-0000077	WOODBURY	MN		09/30/2019	02/18/2022	10,837,560				208,715	208,715	11,046,275	11,046,275				
99-0000079	CHAMPAIGN	IL		12/13/2019	02/02/2022	5,736,540				50,195	50,195	5,786,735	5,786,735				
0199999. Mortgages closed by repayment						51,839,035				258,910	258,910	52,097,945	52,097,945				
00-1001038	ITHACA	NY		10/01/2002		3,209,913						44,643	44,643				
00-1101900	BELLEVUE	WA		12/06/2012		9,396,453						96,377	96,377				
00-1102548	SALT LAKE CITY	UT		03/01/2017		26,679,796						139,022	139,022				
00-1102633	POWAY	CA		03/01/2017		9,027,890						57,009	57,009				
00-1102652	NORTH LOGAN	UT		03/01/2017		20,148,164						115,842	115,842				
00-1102703	SANTA MONICA	CA		03/21/2017		11,058,987						90,528	90,528				
00-1102715	ROGERS	MN		04/03/2017		8,740,845						42,392	42,392				
00-1102809	CHICAGO	IL		11/01/2017		9,615,463						48,248	48,248				
00-1102820	ONTARIO	CA		11/01/2017		4,608,703						26,016	26,016				
00-1102831	PHOENIX	AZ		01/28/2021		13,089,959						184,803	184,803				
00-1102834	ATLANTA	GA		06/22/2018		6,637,190						40,229	40,229				
00-1102862	CLAYTON	MO		03/29/2018		11,425,014						79,989	79,989				
00-1102901	MECHANICSBURG	PA		12/17/2018		5,712,447						25,664	25,664				
00-1102939	KELSO	WA		11/15/2018		5,037,118						32,640	32,640				
00-1102978	BURKE	VA		04/11/2019		4,826,466						22,565	22,565				
00-1103037	GARDEN GROVE	CA		08/08/2019		2,161,659						9,830	9,830				
00-1103051	WARRENVILLE	IL		11/14/2019		3,436,666						73,023	73,023				

E02

STATEMENT AS OF MARCH 31, 2022 OF THE NATIONWIDE MUTUAL FIRE INSURANCE COMPANY

SCHEDULE B - PART 3

Showing All Mortgage Loans DISPOSED, Transferred or Repaid During the Current Quarter

1  Loan Number	Location		4  Loan Type	5  Date Acquired	6  Disposal Date	7  Book Value/ Recorded Investment Excluding Accrued Interest Prior Year	Change in Book Value/Recorded Investment						14  Book Value/ Recorded Investment Excluding Accrued Interest on Disposal	15  Consid- eration	16  Foreign Exchange Gain (Loss) on Disposal	17  Realized Gain (Loss) on Disposal	18  Total Gain (Loss) on Disposal
	2  City	3  State					8  Unrealized Valuation Increase (Decrease)	9  Current Year's (Amortization) /Accretion	10  Current Year's Other- Than- Temporary Impairment Recognized	11  Capitalized Deferred Interest and Other	12  Total Change in Book Value (8+9-10+11)	13  Total Foreign Exchange Change in Book Value					
00-1103057 .....	SCOTTSDALE .....	AZ .....	S .....	12/13/2019 .....	.....	29,588,294 .....	.....	.....	.....	.....	.....	.....	250,332 .....	250,332 .....	.....	.....	.....
00-1103066 .....	CHATTANOOGA .....	TN .....	.....	01/14/2020 .....	.....	8,358,568 .....	.....	.....	.....	.....	.....	.....	43,181 .....	43,181 .....	.....	.....	.....
00-1103078 .....	PHILADELPHIA .....	PA .....	.....	11/18/2019 .....	.....	2,571,811 .....	.....	.....	.....	.....	.....	.....	55,350 .....	55,350 .....	.....	.....	.....
00-1103101 .....	BELLEVUE .....	WA .....	.....	12/18/2019 .....	.....	11,919,812 .....	.....	.....	.....	.....	.....	.....	79,003 .....	79,003 .....	.....	.....	.....
00-1103140 .....	OGDEN .....	UT .....	.....	04/29/2020 .....	.....	1,512,255 .....	.....	.....	.....	.....	.....	.....	79,510 .....	79,510 .....	.....	.....	.....
00-1103164 .....	MENOMONEE FALLS .....	WI .....	.....	04/30/2020 .....	.....	3,550,861 .....	.....	.....	.....	.....	.....	.....	72,885 .....	72,885 .....	.....	.....	.....
00-1103166 .....	PHOENIX .....	AZ .....	.....	08/25/2020 .....	.....	7,565,885 .....	.....	.....	.....	.....	.....	.....	190,873 .....	190,873 .....	.....	.....	.....
0299999. Mortgages with partial repayments						219,880,221							1,899,956	1,899,956			
0599999 - Totals						271,719,256				258,910	258,910		53,997,902	53,997,901			

STATEMENT AS OF MARCH 31, 2022 OF THE NATIONWIDE MUTUAL FIRE INSURANCE COMPANY

SCHEDULE BA - PART 2

Showing Other Long-Term Invested Assets ACQUIRED AND ADDITIONS MADE During the Current Quarter

1	2	Location		5	6	7	8	9	10	11	12	13
		3	4									
CUSIP Identification	Name or Description	City	State	Name of Vendor or General Partner	NAIC Designation, NAIC Designation Modifier and SVO Administrative Symbol	Date Originally Acquired	Type and Strategy	Actual Cost at Time of Acquisition	Additional Investment Made After Acquisition	Amount of Encumbrances	Commitment for Additional Investment	Percentage of Ownership
	Cyprium Investors IV LP	Cleveland	OH	Cyprium Investment Partners LLC		03/31/2017	2	36,764			2,962,340	8.710
	GSO Capital Opportunities Fund III	Wilmington	DE	Blackstone		06/03/2016	2	36,139			3,095,862	0.150
	GSO Capital Opportunities II LP	New York	NY	Blackstone		03/31/2017	2	8,194			14,734,986	1.460
	HPS Specialty Loan Fund V, L.P.	New York	NY	HPS Investment Partners		01/25/2021	2	25,930			3,440,000	0.300
	HPS Specialty Loan Fund V-L, L.P.	New York	NY	HPS Investment Partners		01/25/2021	2	21,313			2,625,000	0.320
	Newstone Capital Partners III, L.P.	Wilmington	DE	Newstone Capital Partners		09/20/2016	2	2,443			586,514	1.220
	Newstone Capital Partners IV, L.P.	Dallas	TX	Newstone Capital Partners		06/02/2019	2	486,070			3,687,708	0.700
	Oaktree Opportunities Fund XI, L.P.	Grand Cayman	CYM	Oaktree Capital Management		01/15/2021	3	1,500,000			5,494,009	0.070
1799999.	Joint Venture Interests - Fixed Income - NAIC Designation Not Assigned by the SVO - Unaffiliated								2,116,853		36,626,419	XXX
	Advent International GPE IX, L.P.	Grand Cayman	CYM	Advent International		10/21/2019	3	519,897			1,229,669	0.060
	AlpInvest Co-Investment Fund (Onshore) VIII, L.P.	Wilmington	DE	AlpInvest		10/11/2021	3	722,341			4,073,331	0.390
	Amersand 2020, L.P.	Boston	MA	Amersand Capital		11/12/2020	3	432,986			3,419,274	0.770
	BIF IV Renewable Sidecar-B, LP	Toronto	CAN	Brookfield Asset Management		03/20/2020	3	108,662			858,614	0.270
	Blackstone Infrastructure Partners	New York	NY	Blackstone		03/14/2019	3	361,515			24,712	0.090
	Blackstone Infrastructure Partners (Supplemental Account II) L.P.	New York	NY	Blackstone		04/13/2020	3	1,697			655,532	0.010
	Brookfield Infrastructure Fund IV	Toronto	CAN	Brookfield Asset Management		11/05/2019	3	116,902			1,315,111	0.020
	Carlyle Asia Partners V	Washington	DC	The Carlyle Group		12/26/2018	3	320,967			3,103,903	0.080
	Clearlake Capital Partners V, L.P.	Santa Monica	CA	Clearlake Capital		12/05/2017	3	307,290			1,087,112	0.110
	Clearlake Flagship Plus Partners, L.P.	Santa Monica	CA	Clearlake Capital		02/05/2021	3	490,367			1,208,912	0.150
	ComVest Investment Partners IV, L.P.	West Palm Beach	FL	ComVest Investment Partners, LLC		03/31/2017	3	163,651			8,311,278	5.720
	Dyal Capital Partners IV	New York	NY	Dyal Capital		06/11/2018	3	47,174			5,412,104	0.080
	EnCap Energy Capital Fund IX, L.P.	Dallas	TX	EnCap Investments		03/31/2017	3	34,047			901,692	0.420
	EnCap Energy Capital Fund XI, L.P.	Houston	TX	EnCap Investments		07/17/2017	3	772,066			1,521,895	0.070
	Energy Spectrum VIII LP	Dallas	TX	Energy Spectrum Capital		04/08/2019	3	40,825			2,461,807	0.410
	Global Infrastructure Partners IV, L.P.	New York	NY	Global Infrastructure Partners		10/23/2019	3	1,497,198			2,022,379	0.020
	GTOR Fund XII	New York	NY	GTOR		05/04/2018	3	226,553			1,093,422	0.110
	GTOR Fund XIII	New York	NY	GTOR		09/07/2021	3	426,160			4,571,840	0.070
	L Catterton IX Offshore, L.P.	Greenwich	CT	Catterton Partners		05/22/2020	3	769,746			2,702,348	0.110
	Landmark Equity Partners XVI, L.P.	Wilmington	DE	Landmark Partners		12/06/2018	3	238,612			2,601,794	0.100
	MBK Partners Fund III, L.P.	Grand Cayman	CYM	MBK Partners		03/31/2017	3	(636,703)			1,491,050	1.190
	MBK Partners Fund IV	Grand Cayman	CYM	MBK Partners		03/09/2017	3	83,477			300,116	0.150
	Navis Asia Fund VIII, L.P.	Grand Cayman	CYM	Navis		05/08/2019	3	775,000			3,200,000	0.650
	One Rock Capital Partners II, L.P.	New York	NY	One Rock Capital Partners		10/30/2017	3	26,276			1,459,093	0.830
	One Rock Capital Partners III, L.P.	New York	NY	One Rock Capital Partners		06/21/2021	3	1,017,661			4,468,338	0.340
	Owl Rock Diversified Lending Insurance Fund L.P.	New York	NY	Owl Rock Capital Corporation		12/20/2021	2	246,154			2,056,923	7.690
	Peppertree Capital Fund VIII QP, LP	Chagrin Falls	OH	Peppertree Capital Management		01/27/2020	3	518,000			602,000	0.710
	Providence Equity Partners VIII L.P.	Providence	RI	Providence Equity Partners		07/17/2019	3	367,857			2,102,379	0.080
	RiverGlade Capital, L.P.	Chicago	IL	RiverGlade Capital		07/31/2019	3	116,925			2,835,225	1.540
	Riverside Strategic Capital Fund I, L.P.	New York	NY	Riverside Company, The		05/23/2017	2	260,791			699,142	1.260
	Silver Lake Partners V, L.P.	Wilmington	DE	Silver Lake		06/12/2018	3	2,398			1,435,110	0.060
	Silver Lake Partners VI, L.P.	Wilmington	DE	Silver Lake		01/06/2021	3	952,858			2,379,508	0.030
	SL SPV-2, LP	New York	NY	Silver Lake		02/14/2019	3	5,618				0.150
	SVB Capital Partners IV, L.P.	Silicon Valley	CA	SVB Capital		12/06/2017	1	15,750			133,350	0.920
	TCW Rescue Financing Fund LP	Los Angeles	CA	TCW Group		10/13/2021	3	803,251			4,357,532	0.600
	TPG Asia VII	Fort Worth	TX	TPG Capital		07/26/2018	3	250,756			1,730,909	0.130
	TPG Healthcare Partners, L.P.	Fort Worth	TX	TPG Capital		10/01/2019	3	567,246			2,506,408	0.180
	TPG Partners VIII, L.P.	Fort Worth	TX	TPG Capital		10/01/2019	3	307,536			1,719,050	0.030
	Veritas Capital Fund VII	New York	NY	Veritas Capital		04/15/2020	3	40,769			2,474,505	0.120
	Vista Equity Endeavor Fund I, L.P.	Grand Cayman	CYM	Vista Equity Partners		06/01/2017	3	158,142			385,397	0.360
	Vista Equity Endeavor Fund II, L.P.	Grand Cayman	CYM	Vista Equity Partners		09/19/2019	3	717,915			1,079,402	0.230
	Vista Foundation Fund IV, L.P.	Dover	DE	Vista Equity Partners		07/24/2020	3	(4,096)			2,127,084	0.080
	Whitehorse Liquidity Partners IV LP	Wilmington	DE	Whitehorse Liquidity		11/25/2020	3	63,035			927,621	0.070
	Yukon Capital Partners (IC) Parallel IV, L.P.	Minneapolis	MN	Yukon Partners		12/30/2021	2	310,363			742,067	1.120
	Yukon Capital Partners III, L.P.	Minneapolis	MN	Yukon Partners		07/18/2017	2	50,202			1,428,058	1.610
1999999.	Joint Venture Interests - Common Stock - Unaffiliated								14,615,777		91,216,996	XXX
	Almanac Realty Securities VIII, L.P	Dover	DE	Almanac Realty Investors		12/21/2018		187,712			3,081,593	0.280

STATEMENT AS OF MARCH 31, 2022 OF THE NATIONWIDE MUTUAL FIRE INSURANCE COMPANY

SCHEDULE BA - PART 2

Showing Other Long-Term Invested Assets ACQUIRED AND ADDITIONS MADE During the Current Quarter

1	2	Location		5	6 NAIC Designation, NAIC Designation Modifier and SVO Admini- strative Symbol	7	8	9	10	11	12	13
		3	4									
CUSIP Identification	Name or Description	City	State	Name of Vendor or General Partner		Date Originally Acquired	Type and Strategy	Actual Cost at Time of Acquisition	Additional Investment Made After Acquisition	Amount of Encumbrances	Commitment for Additional Investment	Percentage of Ownership
	Ares US Real Estate Opportunity Fund III, L.P.	Wilmington	DE	Ares Management		04/15/2021			117,834		1,254,856	0.140
	Bell Institutional Fund VII, LLC	Dover	DE	Bell Partners		10/30/2019			289,064		1,783,329	0.420
	Crow Holdings Realty Partners IX LP	Dover	DE	Crow Holdings Capital Partners		10/14/2020			345,340		1,133,892	0.210
	Crow Holdings Retail Fund II, L.P.	Dover	DE	Crow Holdings Capital Partners		10/21/2016			44,819		682,902	2.160
	DivcoWest Fund V, LP	Dover	DE	Divco West, LLC		06/23/2017			81,096		999,900	0.320
	DivcoWest Fund VI-A, LP	Dover	DE	Divco West, LLC		11/06/2020			213,256		2,084,204	0.130
	Harrison Street Real Estate Partners VII, L.P.	Dover	DE	Harrison Street		03/12/2019			18,462		363,080	0.180
	Harrison Street Real Estate Partners VIII, L.P.	Dover	DE	Harrison Street		03/29/2021			50,763		838,464	0.100
	Madison Realty Capital Debt Fund V LP	Dover	DE	Madison Realty Capital		03/27/2020		(658,732)	1,896,111		1,896,111	0.190
	PCCP Credit IX, LP	Dover	DE	PCCP		03/28/2017		1,500,000	6,512,400		6,512,400	1.200
	Related Real Estate Fund III, LP	Dover	DE	Related Real Estate		08/27/2020		120,621	1,530,032		1,530,032	0.100
	US Regional Logistics Program III, L.P.	Dover	DE	US RLP GP, LLC		01/27/2021		3,750,415	18,375,000		18,375,000	7.500
	US Regional Logistics Program, L.P.	Dover	DE	US RLP GP, LLC		10/18/2016		1,200,000	42,495,733		42,495,733	30.000
	Waterton Residential Property Venture XIV, L.P.	Dover	DE	Waterton Residential		12/10/2020		38,990	1,518,745		1,518,745	0.170
	Rubenstein Properties Fund III, L.P.	Wilmington	DE	Rubenstein Partners		10/23/2015		21,256				5.310
2199999. Joint Venture Interests - Real Estate - Unaffiliated									7,320,896		84,550,241	XXX
4899999. Total - Unaffiliated									24,053,526		212,393,656	XXX
4999999. Total - Affiliated												XXX
5099999 - Totals									24,053,526		212,393,656	XXX

SCHEDULE BA - PART 3

Showing Other Long-Term Invested Assets DISPOSED, Transferred or Repaid During the Current Quarter

1	2	Location		5	6	7	8	Change in Book/Adjusted Carrying Value						15	16	17	18	19	20
		3	4					9	10	11	12	13	14						
CUSIP Identification	Name or Description	City	State	Name of Purchaser or Nature of Disposal	Date Originally Acquired	Disposal Date	Book/ Adjusted Carrying Value Less Encum- brances, Prior Year	Unrealized Valuation Increase (De- crease)	Current Year's (Depre- ciation) or (Amorti- zation)/ Accretion	Current Year's Other Than Temporary Impair- ment Recog- nized	Capital- ized Deferred Interest and Other	Total Change in Book/ Adjusted Carrying Value (9+10- 11+12)	Total Foreign Exchange Change in Book/ Adjusted Carrying Value	Book/ Adjusted Carrying Value Less Encum- brances on Disposal	Consid- eration	Foreign Exchange Gain (Loss) on Disposal	Realized Gain (Loss) on Disposal	Total Gain (Loss) on Disposal	Invest- ment Income
	Ares Private Credit Solutions, L.P.	Wilmington	DE	Distribution	06/23/2017	03/08/2022	401,230							401,230	401,230				
	Cyprium Investors IV LP	Cleveland	OH	Distribution	03/31/2017	03/28/2022	696,733							696,733	696,733				
	GSD Capital Opportunities Fund III	Wilmington	DE	Distribution	06/03/2016	03/30/2022	25,677							25,677	25,677				
	GSD Capital Opportunities II LP	New York	NY	Distribution	03/31/2017	03/24/2022	6,888,955							6,888,955	6,888,955				
	HPS Specialty Loan Fund V, L.P.	New York	NY	Distribution	01/25/2021	03/02/2022	560,000							560,000	560,000				
	IGS SDP Fund 3B	Grand Duchy	LUX	Distribution	03/22/2018	03/31/2022	364,888							364,888	364,888				
	TGW Direct Lending LLC	Dover	DE	Distribution	03/31/2017	02/01/2022	536,387							536,387	536,387				
1799999. Joint Venture Interests - Fixed Income - NAIC Designation Not Assigned by the SVO - Unaffiliated														9,473,870	9,473,870				
	AlpInvest Co-Investment Fund (Onshore) VIII, L.P.	Wilmington	DE	Distribution	10/11/2021	03/31/2022	404							404	404				
	Amersand 2018 Limited Partnership	Boston	MA	Distribution	10/30/2018	01/10/2022	421,721							421,721	421,721				
	Amersand 2020, L.P.	Boston	MA	Distribution	11/12/2020	02/24/2022	323,890							323,890	323,890				
	BIF IV Renewable Sidecar-B, LP	Toronto	CAN	Distribution	03/20/2020	03/23/2022	1,223							1,223	1,223				
	Blackstone Infrastructure Partners (Supplemental Account II) L.P.	New York	NY	Distribution	04/13/2020	03/31/2022	1,697							1,697	1,697				

STATEMENT AS OF MARCH 31, 2022 OF THE NATIONWIDE MUTUAL FIRE INSURANCE COMPANY

SCHEDULE BA - PART 3

Showing Other Long-Term Invested Assets DISPOSED, Transferred or Repaid During the Current Quarter

1	2	Location		5	6	7	8	Change in Book/Adjusted Carrying Value						15	16	17	18	19	20
		3	4					9	10	11	12	13	14						
CUSIP Identification	Name or Description	City	State	Name of Purchaser or Nature of Disposal	Date Originally Acquired	Disposal Date	Book/ Adjusted Carrying Value Less Encumbrances, Prior Year	Unrealized Valuation Increase (Decrease)	Current Year's (Depreciation) or (Amortization)/ Accretion	Current Year's Other Than Temporary Impairment Recognized	Capitalized Deferred Interest and Other	Total Change in Book/ Adjusted Carrying Value (9+10-11+12)	Total Foreign Exchange Change in Book/ Adjusted Carrying Value	Book/ Adjusted Carrying Value Less Encumbrances on Disposal	Consideration	Foreign Exchange Gain (Loss) on Disposal	Realized Gain (Loss) on Disposal	Total Gain (Loss) on Disposal	Investment Income
	Carlyle Asia Partners V	Washington	DC	Distribution	12/26/2018	03/16/2022	40,242							40,242	40,242				
	Clearlake Capital Partners V, L.P.	Santa Monica	CA	Distribution	12/05/2017	03/30/2022	33,352							33,352	33,352				
	Clearlake Flagship Plus Partners, L.P.	Santa Monica	CA	Distribution	02/05/2021	01/14/2022	134,205							134,205	134,205				
	ComVest Investment Partners IV, L.P.	West Palm Beach	FL	Distribution	03/31/2017	03/24/2022	434,226							434,226	434,226				
	D.E. Shaw Oculus Fund, LLC	New York	NY	Distribution	02/01/2019	01/19/2022	2,240,033							2,240,033	2,240,033				
	Dyal Capital Partners III, L.P.	New York	NY	Distribution	09/30/2016	01/27/2022	103,244							103,244	103,244				
	Dyal Capital Partners IV	New York	NY	Distribution	06/11/2018	01/28/2022	166,413							166,413	166,413				
	EnCap Energy Capital Fund IX, L.P.	Dallas	TX	Distribution	03/31/2017	03/14/2022	1,428,420							1,428,420	1,428,420				
	EnCap Energy Capital Fund XI, L.P.	Houston	TX	Distribution	07/17/2017	03/08/2022	57,726							57,726	57,726				
	GTCR Fund XII	New York	NY	Distribution	05/04/2018	03/28/2022	542,879							542,879	542,879				
	ICG Europe Fund VII, L.P.	St Helier	JEY	Distribution	08/24/2018	03/18/2022	71,592							71,592	67,653	(3,939)		(3,939)	
	MBK Partners Fund III, L.P.	Grand Cayman	CYM	Distribution	03/31/2017	02/04/2022	11,496,134							11,496,134	11,496,134				
	MBK Partners Fund IV	Grand Cayman	CYM	Distribution	03/09/2017	02/04/2022	271,779							271,779	271,779				
	Millennium USA LP	New York	NY	Distribution	02/01/2019	01/04/2022	8,523,365							8,523,365	8,523,365				
	Providence Equity Partners VIII L.P.	Providence	RI	Distribution	07/17/2019	02/11/2022	166,405							166,405	166,405				
	Riverside Strategic Capital Fund I, L.P.	New York	NY	Distribution	05/23/2017	01/26/2022	21,988							21,988	21,988				
	Silver Lake Partners V, L.P.	Wilmington	DE	Distribution	06/12/2018	03/02/2022	17,786							17,786	17,786				
	TCW Rescue Financing Fund LP	Los Angeles	CA	Distribution	10/13/2021	02/14/2022	271,637							271,637	271,637				
	TPG Asia VII	Fort Worth	TX	Distribution	07/26/2018	03/31/2022	457,242							457,242	457,242				
	Veritas Capital Fund VI, L.P.	Wilmington	DE	Distribution	06/15/2017	02/23/2022	916,651							916,651	916,651				
	Vista Foundation Fund IV, L.P.	Dover	DE	Distribution	07/24/2020	01/10/2022	140							140	140				
	Whitehorse Liquidity Partners IV LP	Wilmington	DE	Distribution	11/25/2020	03/25/2022	42,471							42,471	42,471				
	Yukon Capital Partners (IC) Parallel IV, L.P.	Minneapolis	MN	Distribution	12/30/2021	02/16/2022	335,493							335,493	335,493				
	Yukon Capital Partners III, L.P.	Minneapolis	MN	Distribution	07/18/2017	02/11/2022	468,701							468,701	468,701				
1999999. Joint Venture Interests - Common Stock - Unaffiliated							28,991,059							28,991,059	28,987,120	(3,939)		(3,939)	
	AEW Core Property Trust (U.S.), Inc.	Baltimore	MD	Distribution	03/31/2017	02/09/2022	78,366,284							78,366,284	78,366,284				
	Crow Holdings Realty Partners IX LP	Dover	DE	Distribution	10/14/2020	03/31/2022	138,149							138,149	138,149				
	Crow Holdings Realty Partners VII	Wilmington	DE	Distribution	03/31/2017	02/24/2022	479,435							479,435	479,435				
	Crow Holdings Retail Fund II, L.P.	Dover	DE	Distribution	10/21/2016	03/24/2022	23,407							23,407	23,407				
	Dermody Properties Industrial Co-Invest Fund II, LP	Dover	DE	Distribution	08/28/2020	03/04/2022	58,273							58,273	58,273				
	DivcoWest Fund V, LP	Dover	DE	Distribution	06/23/2017	01/11/2022	255,893							255,893	255,893				
	Harrison Street Real Estate Partners VI, L.P.	Dover	DE	Distribution	08/09/2017	03/25/2022	422,037							422,037	422,037				
	Harrison Street Real Estate Partners VII, L.P.	Dover	DE	Distribution	03/12/2019	03/31/2022	90,935							90,935	90,935				
	HSREP VII Co-Investment, L.P.	New York	NY	Distribution	05/02/2019	01/14/2022	60,685							60,685	60,685				
	Madison Realty Capital Debt Fund IV LP	Dover	DE	Distribution	04/22/2019	03/18/2022	32,543							32,543	32,543				
	Nationwide Sol 2 LLC	Washington	DC	Distribution	07/19/2017	01/28/2022	4,310							4,310	4,310				
	PCCP Credit IX, LP	Dover	DE	Distribution	03/28/2017	03/24/2022	490,800							490,800	490,800				
	Related Real Estate Fund III, LP	Dover	DE	Distribution	08/27/2020	03/28/2022	110,074							110,074	110,074				
	Waterton Residential Property Venture XIII, L.P.	Dover	DE	Distribution	11/03/2017	02/18/2022	45,247							45,247	45,247				
	Waterton Residential Property Venture XIV, L.P.	Dover	DE	Distribution	12/10/2020	01/04/2022	1,076							1,076	1,076				
2199999. Joint Venture Interests - Real Estate - Unaffiliated							80,579,148							80,579,148	80,579,148				
	NW REI (NMFIC), LLC	Columbus	OH	Distribution	03/16/2016	03/31/2022	7,516,804							7,516,804	7,516,804				
2299999. Joint Venture Interests - Real Estate - Affiliated							7,516,804							7,516,804	7,516,804				
4899999. Total - Unaffiliated							119,044,077							119,044,077	119,040,138	(3,939)		(3,939)	
4999999. Total - Affiliated							7,516,804							7,516,804	7,516,804				
5099999 - Totals							126,560,881							126,560,881	126,556,942	(3,939)		(3,939)	

STATEMENT AS OF MARCH 31, 2022 OF THE NATIONWIDE MUTUAL FIRE INSURANCE COMPANY

SCHEDULE D - PART 3

Show All Long-Term Bonds and Stock Acquired During the Current Quarter

1	2	3	4	5	6	7	8	9	10
CUSIP Identification	Description	Foreign	Date Acquired	Name of Vendor	Number of Shares of Stock	Actual Cost	Par Value	Paid for Accrued Interest and Dividends	NAIC Designation, NAIC Designation Modifier and SVO Administrative Symbol
010392-FX-1	Alabama Power Co Sr Nt 3.050% 03/15/32		03/02/2022	MUFG Securities Inc		999,310	1,000,000		1.E FE
02665W-EB-3	American Honda Fin Sr MTN 2.250% 01/12/29		01/11/2022	Mizuho Securities USA Inc		1,496,625	1,500,000		1.G FE
02666T-AE-7	American Homes 4 Rent Sr Nt 3.625% 04/15/32		03/31/2022	JP Morgan Securities LLC		975,170	1,000,000		2.C FE
031162-DF-4	Amgen Inc Sr Nt 4.200% 02/22/52		02/17/2022	Citigroup		422,629	425,000		2.A FE
03674X-A0-9	Antero Resources Corp Sr Nt 7.625% 02/01/29		02/22/2022	Goldman Sachs & Company		986,516	920,000	4,482	3.C FE
039937-AA-5	ARES QLO Ltd Inc QLO 2022-63A Ser A1A 1.522% 04/20/35		03/10/2022	SG Americas Securities LLC		299,175	300,000		1.A FE
039937-AE-7	ARES QLO Ltd Inc QLO Ser 2022-63A CI B1 2.092% 04/20/35		03/10/2022	SG Americas Securities LLC		150,000	150,000		1.C FE
039937-AG-2	ARES QLO Ltd Inc QLO Ser 2022-63A CI C 2.542% 04/20/35		03/10/2022	SG Americas Securities LLC		3,300,000	3,300,000		1.F FE
04002V-AA-9	Areit CRE Trust CMBS Ser 2022-CRE6 CI A 1.300% 11/17/24		01/14/2022	Morgan Stanley & Co LLC		2,300,000	2,300,000		1.A FE
049560-AR-6	Atmos Energy Corp Sr Nt 2.625% 09/15/29		01/11/2022	BNP Paribas Securities Corp		1,519,950	1,500,000	13,016	1.G FE
05950T-AF-2	Banc of America Mtg Securities RMBS Ser 2006-B CI 4A1 3.301% 11/20/46		03/01/2022	Interest Capitalization		2,016	2,016		1.D FM
06051G-KL-2	Bank of America Corp Sub Nt Fix to Float 3.846% 03/08/37		03/03/2022	Bank of America B1SD Dealer		4,800,000	4,800,000		1.F FE
06539V-AJ-7	BANK CMBS Ser 2022-BNK39 CI A4 2.928% 02/15/55		02/04/2022	Morgan Stanley & Co LLC		10,135,547	10,000,000	7,320	1.A FE
06541L-BG-0	Bank CMBS Ser 2022-BNK40 CI A4 3.507% 03/15/64		02/25/2022	Wells Fargo Securities LLC		2,313,745	2,250,000	1,973	1.A FE
07336A-AE-7	BBOMS 2022-C14 A5 CMBS Ser 2022-C14 CI A5 2.946% 11/15/54		02/02/2022	Barclays Capital Inc		15,448,965	15,000,000	27,005	1.A FE
092113-AT-6	Black Hills Corp Sr Nt 2.500% 06/15/30		01/27/2022	Wells Fargo Securities LLC		1,743,264	1,800,000	5,750	2.A FE
09261W-AA-2	Blackrock DLF IX QLO Ser 2020-IX CI A-1 1.508% 07/21/30		02/28/2022	Direct		615,501	615,501		1.A FE
096630-AJ-7	Boardwalk Pipelines LLC Sr Unsecured Nt 3.600% 09/01/32		02/09/2022	Barclays Capital Inc		824,200	825,000		2.B FE
11124T-AL-8	Broad River BSL Funding QLO Lt QLO Ser 2020-1A CI BR 1.954% 07/20/34		03/15/2022	JP Morgan Securities LLC		48,525	50,000	152	1.C FE
14040H-CN-3	Capital One Financial Corp Sr Nt 3.273% 03/01/30		03/01/2022	Morgan Stanley & Co LLC		2,075,000	2,075,000		2.A FE
202795-JW-1	Commonwealth Edison Co 1st Lien Ser 132 3.150% 03/15/32		03/08/2022	Morgan Stanley & Co LLC		4,619,080	4,625,000		1.F FE
21036P-BD-9	Constellation Brands Inc Sr Nt 5.250% 11/15/48		02/03/2022	Citigroup		2,152,588	1,750,000	20,927	2.B FE
22303X-AA-3	Covert Mergeco Sr Nt 4.875% 12/01/29		01/05/2022	Various		4,811,488	4,750,000	31,518	4.B FE
233853-AM-2	Daimler Trucks Finance NA Sr Nt 3.650% 04/07/27		03/31/2022	JP Morgan Securities LLC		4,990,050	5,000,000		2.A FE
26442C-BG-8	Duke Energy Corporation 1st Mtg Bd 2.850% 03/15/32		03/01/2022	Wells Fargo Securities LLC		844,485	845,000		1.F FE
26442C-BH-6	Duke Energy Corporation 1st Mtg Bd 3.550% 03/15/52		03/01/2022	Wells Fargo Securities LLC		827,402	830,000		1.F FE
26885B-AH-3	EQM Midstream Partners Sr Nt 6.500% 07/01/27		02/11/2022	RBC Capital Markets LLC		945,116	920,000	7,309	3.C FE
29261A-AB-6	Encompass Health Corp Sr Nt 4.750% 02/01/30		02/22/2022	Various		1,323,563	1,380,000	3,095	4.A FE
29336T-AC-4	EnLink Midstream Partners LP Sr Nt 5.625% 01/15/28		02/11/2022	Jefferies & Company Inc		928,556	920,000	4,313	3.A FE
30034W-AB-2	Eergy Inc Sr Nt 2.900% 09/15/29		01/27/2022	Bank of America B1SD Dealer		1,508,040	1,500,000	16,433	2.B FE
30037E-AA-1	Eergy Missouri West Inc 1st Lien 3.750% 03/15/32		03/10/2022	MUFG Securities Inc		284,741	285,000		1.G FE
30161N-BC-4	Exelon Corp Sr Nt 3.350% 03/15/32		03/02/2022	JP Morgan Securities LLC		3,497,620	3,500,000		2.B FE
30161N-BF-7	Exelon Corp Sr Nt 4.100% 03/15/52		03/02/2022	JP Morgan Securities LLC		1,673,828	1,675,000		2.B FE
314382-AA-0	Fells Point Funding Tr Sr Nt 3.046% 01/31/27		02/02/2022	Credit Suisse Securities LLC		6,000,000	6,000,000		2.C FE
33767J-AJ-1	Firstkey Homes RMBS Ser 2020-SFR2 CI E 2.668% 10/19/37		02/02/2022	Wells Fargo Securities LLC		782,375	800,000	178	2.C FE
35633L-AA-2	Freedom Financial ABS Ser 22-2CP CI A 3.030% 05/18/29		03/29/2022	Suntrust Robinson Humprey Inc		1,849,881	1,850,000		1.A FE
361448-BJ-1	GATX Corp Sr Nt 3.500% 06/01/32		03/02/2022	Various		9,995,678	10,000,000		2.B FE
36168X-AA-7	GCAT RMBS Ser 2022-HX1 CI A1 2.885% 12/27/66		02/09/2022	Barclays Capital Inc		10,627,932	10,628,000	38,327	1.A FE
36264E-AG-9	GS Mortgage-Backed Securities RMBS Ser 2022-NQM1 CI A4 4.000% 05/25/62		03/03/2022	Goldman Sachs & Company		13,086,009	12,822,000	56,987	1.A FE
36264E-BB-9	GS Mortgage-Backed Securities RMBS Ser 2022-NQM1 CI A16 4.000% 05/25/62		03/03/2022	Goldman Sachs & Company		3,730,330	3,675,000	16,333	1.A FE
36266V-AJ-3	GS Mortgage Securities Trust RMBS Ser 2022-LTV1 CI A8 3.000% 06/25/52		02/16/2022	Goldman Sachs & Company		19,693,750	20,000,000	40,000	1.A FE
38218J-AA-4	Goodgreen Trust ABS Ser 2022-1A CI A 3.840% 10/15/56		03/15/2022	Deutsche Bank Capital		9,485,798	9,500,000	155	1.A FE
404119-CE-7	HCA Inc Sr Sec Nt 3.375% 03/15/29		03/03/2022	Citigroup		1,680,427	1,675,000		2.C FE
404119-CF-4	HCA Inc Sr Nt 3.625% 03/15/32		03/03/2022	Various		8,193,794	8,225,000		2.C FE
404119-CG-2	HCA Inc Sr Nt 4.625% 03/15/52		03/02/2022	Citigroup		4,995,100	5,000,000		2.C FE
40434L-AJ-4	HP Inc Sr Nt 2.650% 06/17/31		01/24/2022	Tax Free Exchange		4,979,793	5,000,000	13,618	2.B FE
428104-AA-1	Hess Midstream Operation Sr Nt 5.125% 06/15/28		02/11/2022	Goldman Sachs & Company		923,404	920,000	7,858	3.A FE
436893-AC-5	Home Bancshares Inc Sub Nt Fix to Float 3.125% 01/30/32		01/13/2022	Piper Sandler Companies		1,250,000	1,250,000		2.B FE
44421G-AA-1	Hudson Yards Ser 2019-30HY CI A 3.228% 07/10/39		03/08/2022	Bank of America B1SD Dealer		1,558,036	1,545,000	1,247	1.A
449653-AA-2	Commercial Mortgage Pass Th CMBS Ser 2022-LPFX CI A 3.385% 03/15/32		03/04/2022	Citigroup		15,037,991	14,600,000	21,962	1.A FE
465685-AQ-8	ITC Holdings Corp Sr Nt 2.950% 05/14/30		01/27/2022	Barclays Capital Inc		1,205,208	1,200,000	7,572	2.B FE
46654W-BR-1	JPM Mortgage Trust RMBS Ser 2022-1 CI A14 2.950% 07/25/52		01/26/2022	JP Morgan Securities LLC		9,895,313	10,000,000	24,583	1.B FE
55293D-AA-9	Merit CMBS Ser 2022-MHIL CI A 1.116% 01/15/27		01/07/2022	Citigroup		2,987,386	3,000,000		1.A FE
55336V-BQ-2	MPLX LP Sr Nt 2.650% 08/15/30		02/22/2022	Goldman Sachs & Company		1,563,122	1,660,000	1,100	2.B FE
55903V-AJ-2	Magallanes Inc Sr Nt 4.054% 03/15/29		03/09/2022	Goldman Sachs & Company		5,000,000	5,000,000		2.C FE
55903V-AL-7	Magallanes Inc Sr Nt 4.279% 03/15/32		03/09/2022	JP Morgan Securities LLC		15,355,000	15,355,000		2.C FE
55903V-AN-3	Magallanes Inc Sr Nt 5.050% 03/15/42		03/09/2022	Goldman Sachs & Company		4,165,000	4,165,000		2.C FE

STATEMENT AS OF MARCH 31, 2022 OF THE NATIONWIDE MUTUAL FIRE INSURANCE COMPANY

SCHEDULE D - PART 3

Show All Long-Term Bonds and Stock Acquired During the Current Quarter

1	2	3	4	5	6	7	8	9	10
CUSIP Identification	Description	Foreign	Date Acquired	Name of Vendor	Number of Shares of Stock	Actual Cost	Par Value	Paid for Accrued Interest and Dividends	NAIC Designation, NAIC Designation Modifier and SVO Administrative Symbol
55903V-AA-6	Magallanes Inc Sr Nt 5.141% 03/15/52		03/09/2022	JP Morgan Securities LLC		3,215,000	3,215,000		2.C FE
55953W-AA-8	Magnetite CLO Ltd CLO Ser 2022-32A CL A 1.481% 04/15/35		03/07/2022	Morgan Stanley & Co LLC		9,000,000	9,000,000		1.A FE
55953W-AC-4	Magnetite CLO Ltd CLO Ser 2022-32A CL B 2.042% 04/15/35		03/07/2022	Morgan Stanley & Co LLC		2,950,000	2,950,000		1.C FE
55953W-AE-0	Magnetite CLO Ltd CLO Ser 2022-32A CL C 2.431% 04/15/35		03/07/2022	Morgan Stanley & Co LLC		1,650,000	1,650,000		1.F FE
62920K-AC-6	NMEF Funding LLC LBASS Ser 2022-A CI B 3.350% 10/16/28		02/24/2022	Suntrust Robinson Humphrey Inc		5,899,729	5,900,000		1.F FE
62955V-AA-4	New York Mortgage Trust RMBS Ser 2022-CP1 CI A1 2.042% 07/25/61		01/12/2022	Credit Suisse Securities LLC		3,662,879	3,662,887	8,996	1.A FE
62955V-AA-4	New York Mortgage Trust RMBS Ser 2022-CP1 CI A1 2.042% 07/25/61		01/12/2022	Credit Suisse Securities LLC		137,112	137,113	334	1.B FE
62955V-AB-2	New York Mortgage Trust RMBS Ser 2022-CP1 CI A2 3.012% 07/25/61		01/12/2022	Credit Suisse Securities LLC		6,361,999	6,362,000	22,887	1.C FE
62955V-AC-0	New York Mortgage Trust RMBS Ser 2022-CP1 CI M1 3.215% 07/25/61		01/12/2022	Credit Suisse Securities LLC		2,195,995	2,196,000	8,432	1.F FE
62955V-AD-8	New York Mortgage Trust RMBS Ser 2022-CP1 CI M2 3.514% 07/25/61		01/12/2022	Credit Suisse Securities LLC		2,195,988	2,196,000	9,218	2.B FE
68389X-AV-7	Oracle Corp Sr Nt 4.300% 07/08/34		02/15/2022	RBC Capital Markets LLC		843,736	825,000	3,843	2.A FE
70163F-AA-0	Parliament Funding (Owl Rock) Nt 2.964% 07/15/30		03/21/2022	Direct		320,000	320,000		2.B PL
000000-00-0	Parliament Funding III LLC Nt 3.023% 12/01/33		03/29/2022	Direct		531,692	531,692		2.B Z
74980E-AQ-1	RRAM CLO Ser 2019-7A CI A1AB 1.471% 01/15/37		02/02/2022	Mizuho Securities USA Inc		5,315,000	5,315,000		1.A FE
76131V-AA-1	Retail PPTYS Of America Sr Nt 4.000% 03/15/25		01/27/2022	Wells Fargo Securities LLC		1,044,265	1,005,000	15,187	2.C FE
78409V-AU-8	S&P Global Inc Sr Nt 4.125% 08/01/23		03/03/2022	Tax Free Exchange		7,520,855	7,500,000		1.G FE
78409V-BC-7	S&P Global Inc Sr Nt 2.900% 03/01/32		03/04/2022	Goldman Sachs & Company		4,937,800	5,000,000		1.G FE
78457J-AA-0	SMRT CMBS Ser 22-Mini CI A 1.301% 01/15/24		01/21/2022	Citigroup		17,700,000	17,700,000		1.A FE
78473H-AJ-5	SPGN TFLM Mortgage Trust CMBS Ser 2022-TFLM CI C 2.979% 02/15/39		02/09/2022	Barclays Capital Inc		910,000	910,000		1.G FE
78473H-AL-0	SPGN TFLM Mortgage Trust CMBS Ser 2022-TFLM CI D 3.829% 02/15/39		02/09/2022	Barclays Capital Inc		4,090,000	4,090,000		2.C FE
842587-CW-5	Southern Co Sr Nt 4.250% 07/01/36		02/17/2022	Citigroup		866,588	825,000	4,967	2.B FE
845467-AS-8	Southwestern Energy Sr Nt 5.375% 03/15/30		02/11/2022	Wells Fargo Securities LLC		936,376	920,000	22,665	3.B FE
87612B-BQ-4	Targa Resources Partners Sr Nt 5.500% 03/01/30		03/18/2022	Goldman Sachs & Company		2,215,400	2,120,000	6,802	2.C FE
87612B-BS-0	Targa Resources Partners Sr Nt 4.875% 02/01/31		02/23/2022	JP Morgan Securities LLC		961,006	925,000	2,556	2.C FE
87612B-BU-5	Targa Resources Partners Sr Nt 4.000% 01/15/32		02/23/2022	JP Morgan Securities LLC		1,743,694	1,755,000	6,949	2.C FE
87612G-AA-9	Targa Resources Corp Sr Nt 4.200% 02/01/33		03/23/2022	Bank of America BISD Dealer		2,016,263	2,020,000		2.C FE
89214P-DD-8	Townebank/Portsmouth VA Fix to Float 3.125% 02/15/32		02/02/2022	Piper Sandler Companies		1,125,000	1,125,000		2.A FE
89613F-AF-5	Tricon American Homes RMBS Ser 2017-SFR2 CI F 5.104% 01/17/36		02/17/2022	Barclays Capital Inc		3,524,063	3,500,000	10,421	2.B FE
89681L-AA-0	Triton Container Sr Nt 3.250% 03/15/32		01/13/2022	Various		2,996,623	3,000,000		2.C FE
90932K-AA-7	United Airlines LBASS Ser 2019-2 B PTT 3.500% 11/01/29		01/20/2022	Credit Suisse Securities LLC		603,649	618,334	4,990	3.A FE
90932L-AA-0	United Airlines Secured Nt 4.625% 04/15/29		01/21/2022	JP Morgan Securities LLC		984,750	975,000	12,526	3.B FE
91824C-AA-4	VFI ABS LLC ABS Ser 2022-1A CI A 2.230% 03/24/28		02/18/2022	KeyCorp		5,444,829	5,445,083		1.A FE
91824C-AA-4	VFI ABS LLC ABS Ser 2022-1A CI A 2.230% 03/24/28		02/18/2022	KeyCorp		454,895	454,917		1.B FE
91913Y-AV-2	Valero Energy Corp Sr Nt 4.350% 06/01/28		01/27/2022	JP Morgan Securities LLC		2,262,876	2,100,000	15,225	2.B FE
92538U-AA-9	Versus Securitization Trust RMBS Ser 22-3 CI A1 4.130% 02/25/67		03/22/2022	Credit Suisse Securities LLC		4,487,182	4,499,000	11,871	1.A FE
92538U-AB-7	Versus Securitization Trust RMBS Ser 22-3 CI A2 4.130% 02/25/67		03/22/2022	Credit Suisse Securities LLC		5,939,838	5,978,000	15,774	1.C FE
92538W-AA-5	Versus Securitization Trust RMBS Ser 2022-1 CI A1 2.724% 01/25/67		02/04/2022	Credit Suisse Securities LLC		4,463,950	4,464,000	12,498	1.A FE
92538W-AB-3	Versus Securitization Trust RMBS Ser 2022-1 CI A2 3.032% 01/25/67		02/04/2022	Credit Suisse Securities LLC		3,165,994	3,166,000	9,866	1.C FE
92538W-AC-1	Versus Securitization Trust RMBS Ser 2022-1 CI A3 3.288% 01/25/67		02/04/2022	Credit Suisse Securities LLC		64,444	64,444	218	1.E FE
92538W-AC-1	Versus Securitization Trust RMBS Ser 2022-1 CI A3 3.288% 01/25/67		02/04/2022	Credit Suisse Securities LLC		2,891,549	2,891,556	9,772	1.F FE
94106B-AE-1	Waste Connections Inc Sr Nt 3.200% 06/01/32		03/02/2022	JP Morgan Securities LLC		4,996,250	5,000,000		2.A FE
95000U-2V-4	Wells Fargo & Company MTN Fix to Float 3.526% 03/24/28		03/17/2022	Wells Fargo Securities LLC		875,000	875,000		1.E FE
96042W-AE-7	Westlake Auto Receivables Tr LBASS Ser 2022-1A CL B 2.750% 03/15/27		03/09/2022	JP Morgan Securities LLC		3,399,696	3,400,000		1.C FE
96042W-AF-4	Westlake Auto Receivables Tr LBASS Ser 2022-1A CL C 3.110% 03/15/27		03/09/2022	JP Morgan Securities LLC		2,949,770	2,950,000		1.F FE
988462-AA-5	Yukon IV Sr Nt 6.000% 12/31/31		01/01/2022	Direct			299,540		1.G Z
98956P-AG-7	Zimmer Hldgs Inc Sr Nt 4.250% 08/15/35		02/16/2022	Various		514,683	500,000	177	2.B FE
11271L-AC-6	Brookfield Fin Inc Sr Nt 3.900% 01/25/28	A.	02/02/2022	Citigroup		1,607,010	1,500,000	1,463	1.G FE
11271L-AE-2	Brookfield Fin Inc Sr Nt 4.350% 04/15/30	A.	01/27/2022	Bank of America BISD Dealer		1,316,832	1,200,000	15,370	1.G FE
588056-BB-6	Mercer Intl Inc Sr Nt 5.125% 02/01/29		02/11/2022	Bank of America BISD Dealer		447,488	460,000	917	4.A FE
68245X-AM-1	1011778 BC / New Red Fin 2nd Lien 4.000% 10/15/30		01/21/2022	Barclays Capital Inc		2,130,800	2,240,000	24,889	4.B FE
000000-00-0	Sunac China Holdings LTD Nt 7.950% 10/11/23	D.	03/09/2022	Direct		200,000	200,000	6,625	6. FE
000000-00-0	Tullow Oil Plc Sr Nt 7.000% 03/01/25	D.	03/07/2022	Direct		172,590	220,000	299	5.B FE
000000-00-0	Kaisa Group Holdings LTD Sec Nt 11.250% 04/16/25	D.	01/19/2022	Direct		59,250	300,000		6. FE
000000-00-0	Yuzhou Group 1st Lien 8.300% 05/27/25	D.	01/07/2022	Direct		86,000	400,000	4,012	6. FE
000000-00-0	Nexa Resources SA Sr Nt 5.375% 05/04/27	D.	03/09/2022	Direct		303,000	300,000	5,689	3.A FE
000000-00-0	DTEK Finance PLC Sr Nt 7.000% 12/31/27	D.	01/04/2022	Interest Capitalization		4,310	4,310		6. FE
000000-00-0	Embraer Netherlands FINA Sr Nt 6.950% 01/17/28	D.	01/24/2022	Direct		340,988	315,000	547	3.B FE

STATEMENT AS OF MARCH 31, 2022 OF THE NATIONWIDE MUTUAL FIRE INSURANCE COMPANY

SCHEDULE D - PART 3

Show All Long-Term Bonds and Stock Acquired During the Current Quarter

1	2	3	4	5	6	7	8	9	10
CUSIP Identification	Description	Foreign	Date Acquired	Name of Vendor	Number of Shares of Stock	Actual Cost	Par Value	Paid for Accrued Interest and Dividends	NAIC Designation, NAIC Designation Modifier and SVO Administrative Symbol
000000-00-0	Champion Path Holdings Sr Nt 4.850% 01/27/28	D	01/05/2022	Direct		229,200	240,000	5,173	3.C FE
000000-00-0	Studio City Finance Ltd Sr Nt 5.000% 01/15/29	D	03/16/2022	Direct		127,500	200,000	1,750	4.A FE
000000-00-0	Turkiye Garanti Bankasi AS Sub Nt Fix to Float 7.750% 01/22/30	D	01/06/2022	Direct		194,060	200,000	7,233	5.C FE
000000-00-0	Shimao Group Holdings LT Sr Nt 3.450% 01/11/31	D	03/10/2022	Direct		222,000	800,000	6,996	5.B FE
000000-00-0	Klaban Austria GMBH Sr Nt 3.200% 01/12/31	D	03/09/2022	Direct		504,163	575,000	1,516	3.A FE
000000-00-0	Country Garden Hid Co 1st Lien 3.300% 01/12/31	D	03/10/2022	Direct		168,000	300,000	1,705	2.C FE
000000-00-0	ACU Petroleo Luxembourg Nt 98.703% 01/13/31	D	03/09/2022	Direct		337,500	375,000	4,531	3.B FE
000000-00-0	Banco GNB Sudameris SA Sub Nt 7.500% 04/16/31	D	03/17/2022	Direct		148,000	160,000	5,167	4.A FE
000000-00-0	CSN Resources SA Sr Nt 4.625% 06/10/31	D	03/09/2022	Direct		358,500	400,000	4,676	3.B FE
000000-00-0	Akbank TAS Subordinated Nt 6.800% 06/22/31	D	01/04/2022	Direct		192,938	210,000	555	4.C FE
000000-00-0	Office Cheriffien Des Pho Sr Nt 3.750% 06/23/31	D	03/04/2022	Direct		492,250	550,000	4,297	3.A FE
002176-AB-9	Aptiv PLC / Aptiv Corp Sr Unsecured Nt 3.250% 03/01/32	D	02/09/2022	Various		1,665,769	1,670,000		2.B FE
00973R-AF-0	Aker BP ASA Nt 3.750% 01/15/30	D	02/22/2022	Goldman Sachs & Company		925,934	915,000	3,717	2.C FE
03217K-AB-4	America Movil Sab De CV Sr Nt 5.375% 04/04/32	D	03/30/2022	Direct		430,000	430,000		1.G FE
05578Q-AH-6	BPCE SA Sub Nt Fixed to Float 3.648% 01/14/37	D	01/10/2022	Barclays Capital Inc		3,000,000	3,000,000		2.B FE
10554N-AB-4	Braskem Idesa SAPI Secured Nt 6.990% 02/20/32	D	03/10/2022	Direct		189,000	200,000	932	4.A FE
11272B-AA-1	Brookfield Fin I UK PLC Sr Nt 2.340% 01/30/32	D	01/06/2022	Bank of America B1SD Dealer		960,090	1,000,000	10,660	1.G FE
202712-BS-3	Commonwealth Bank Aust Subordinated Nt 3.784% 03/14/32	D	03/03/2022	Citigroup		14,900,000	14,900,000		2.A FE
279158-AP-4	Ecopetrol SA Sr Nt 4.625% 11/02/31	D	03/17/2022	Direct		796,055	890,000	15,007	3.A FE
29249F-AA-4	Empresa Gen Elec Haina Sr Nt 5.625% 11/08/28	D	02/09/2022	Direct		104,528	105,000	1,526	3.C FE
716473-AE-3	Petrofac Ltd Sec Nt 9.750% 11/15/26	D	01/27/2022	Direct		202,750	200,000	4,388	3.C FE
P55409-AA-7	Industrias Penoles SAB Sr Nt 4.150% 09/12/29	D	03/14/2022	Direct		308,838	310,000	143	2.B FE
1109999999. Subtotal - Bonds - Industrial and Miscellaneous (Unaffiliated)						406,257,783	406,768,393	729,110	XXX
404122-BH-5	HCA Inc Term Ln B-14 Nt 1 2.207% 06/30/28		02/03/2022	Bank of America B1SD Dealer		3,257,966	3,237,730		2.C FE
552462-BF-9	Lytx Delayed Draw Term Ln Nt 1 7.000% 02/28/26		01/31/2022	Tax Free Exchange		114,505	115,548	93	4.C
1909999999. Subtotal - Bonds - Unaffiliated Bank Loans						3,372,471	3,353,278	93	XXX
2509999997. Total - Bonds - Part 3						409,630,254	410,121,671	729,203	XXX
2509999998. Total - Bonds - Part 5						XXX	XXX	XXX	XXX
2509999999. Total - Bonds						409,630,254	410,121,671	729,203	XXX
000000-00-0	Digicel Group 0.5 Ltd Sub Nt 7.000% Perpet	D	02/23/2022	Direct	300,000,000	250,500	0.00		6. FE
4019999999. Subtotal - Preferred Stocks - Industrial and Miscellaneous (Unaffiliated) Perpetual Preferred						250,500	XXX		XXX
4509999997. Total - Preferred Stocks - Part 3						250,500	XXX		XXX
4509999998. Total - Preferred Stocks - Part 5						XXX	XXX	XXX	XXX
4509999999. Total - Preferred Stocks						250,500	XXX		XXX
638628-10-3	Nationwide Corp Com		03/31/2022	Capital Contribution	0.000	3,049,000			XXX
5929999999. Subtotal - Common Stocks - Parent, Subsidiaries and Affiliates Other						3,049,000	XXX		XXX
5989999997. Total - Common Stocks - Part 3						3,049,000	XXX		XXX
5989999998. Total - Common Stocks - Part 5						XXX	XXX	XXX	XXX
5989999999. Total - Common Stocks						3,049,000	XXX		XXX
5999999999. Total - Preferred and Common Stocks						3,299,500	XXX		XXX
6009999999 - Totals						412,929,754	XXX	729,203	XXX

STATEMENT AS OF MARCH 31, 2022 OF THE NATIONWIDE MUTUAL FIRE INSURANCE COMPANY

SCHEDULE D - PART 4

Show All Long-Term Bonds and Stock Sold, Redeemed or Otherwise Disposed of During the Current Quarter

1	2	3	4	5	6	7	8	9	10	Change In Book/Adjusted Carrying Value					16	17	18	19	20	21	22
										11	12	13	14	15							
CUSIP Identification	Description	For- eign	Disposal Date	Name of Purchaser	Number of Shares of Stock	Consid- eration	Par Value	Actual Cost	Prior Year Book/ Adjusted Carrying Value	Unrealized Valuation Increase/ (Decrease)	Current Year's (Amor- tization)/ Accretion	Current Year's Other Than Temporary Impairment Recogn- ized	Total Change in Book/ Adjusted Carrying Value (11 + 12 - 13)	Total Foreign Exchange Change in Book /Adjusted Carrying Value	Book/ Adjusted Carrying Value at Disposal Date	Foreign Exchange Gain (Loss) on Disposal	Realized Gain (Loss) on Disposal	Total Gain (Loss) on Disposal	Bond Interest/ Stock Dividends Received During Year	Stated Con- tractual Maturity Date	NAIC Desig- nation, NAIC Desig- nation Modifier and SVO Admini- strative Symbol
911760-HH-2	Vendee Mtg Tr RMBS REMIC Ser 1996-2 1Z 6.750% 06/15/26		03/01/2022	Paydown		35,343	35,343	35,167	35,249		94		94		35,343				447	06/15/2026	1.A
911760-LQ-7	Vendee Mtg Tr RMBS REMIC Ser 1998-2 CI 1G 6.750% 06/15/28		03/01/2022	Paydown		7,683	7,683	8,067	7,807		(124)		(124)		7,683				82	06/15/2028	1.A
0109999999. Subtotal - Bonds - U.S. Governments						43,026	43,026	43,234	43,056		(30)		(30)		43,026				529	XXX	XXX
114889-VE-5	Broward Cnty FL GO Ref Ser B 5.000% 01/01/22		01/01/2022	Maturity		8,500,000	8,500,000	9,151,865	8,500,000						8,500,000				212,500	01/01/2022	1.A FE
0709999999. Subtotal - Bonds - U.S. Political Subdivisions of States, Territories and Possessions						8,500,000	8,500,000	9,151,865	8,500,000						8,500,000				212,500	XXX	XXX
14329N-BU-7	Carmel IN Redevel Auth Rev LBASS Cap App Per Art Ctr Rent 0.000% 02/01/22		02/01/2022	Maturity		2,965,000	2,965,000	1,321,323	2,952,501		12,499		12,499		2,965,000					02/01/2022	1.D FE
3128HJ-AG-1	FHLMC Gold PC Pool #W30007 6.423% 08/15/28		03/01/2022	Paydown		366,481	366,481	419,735	396,873		(30,392)		(30,392)		366,481				3,931	08/15/2028	1.A
3132DW-A6-0	FHLMC Pool #SD8129 2.500% 02/25/51		03/01/2022	Paydown		463,857	463,857	488,518	488,213		(24,356)		(24,356)		463,857				1,817	02/25/2051	1.A
3132DW-BC-6	FHLMC Pool #SD8135 2.500% 03/25/51		03/01/2022	Paydown		646,727	646,727	673,467	672,883		(26,157)		(26,157)		646,727				2,547	03/25/2051	1.A
3133T3-Q2-7	FHLMC REMIC Ser 1674-Z 6.750% 02/15/24		03/01/2022	Paydown		2,650	2,650	2,742	2,662		(12)		(12)		2,650				34	02/15/2024	1.A
3133T3-X8-6	FHLMC REMIC Ser 1683 Z 6.500% 02/15/24		03/01/2022	Paydown		15,266	15,266	15,362	15,249		17		17		15,266				157	02/15/2024	1.A
	FHLMC Structured Ser 2008 M 7.000% 11/20/27		03/01/2022	Paydown		5,907	5,907	6,130	5,986		(79)		(79)		5,907				76	11/20/2027	1.A
3133TC-6P-8	FNMA REMIC Ser 1993-115G 5.500% 07/25/23		03/01/2022	Paydown		2,303	2,303	2,118	2,278		25		25		2,303				22	07/25/2023	1.A
31359B-DN-4	FNMA REMIC Ser 1993-119GA 6.500% 07/25/23		03/01/2022	Paydown		1,551	1,551	1,531	1,543		8		8		1,551				17	07/25/2023	1.A
31359B-ZK-6	FNMA Pool #AY3376 3.500% 04/25/45		03/01/2022	Paydown		387,442	387,442	397,945	397,349		(9,907)		(9,907)		387,442				2,263	04/25/2045	1.A
3138YP-A2-8	FNMA Pool #AY9024 3.000% 05/25/45		03/01/2022	Paydown		704,145	704,145	715,367	714,647		(10,502)		(10,502)		704,145				5,152	05/25/2045	1.A
3138YT-DT-7	FNMA Pool #A26413 3.000% 11/25/45		03/01/2022	Paydown		450,878	450,878	456,952	456,627		(5,749)		(5,749)		450,878				1,621	11/25/2045	1.A
3140E8-PP-8	FNMA Pool #BA3773 3.000% 11/25/45		03/01/2022	Paydown		472,126	472,126	480,721	480,193		(8,067)		(8,067)		472,126				1,661	11/25/2045	1.A
3140HB-FS-2	FNMA Pool #BJ9176 4.000% 05/25/48		03/01/2022	Paydown		419,026	419,026	427,358	427,024		(7,998)		(7,998)		419,026				3,045	05/25/2048	1.A
3140J5-LM-9	FNMA Pool #BM1231 3.500% 11/25/31		03/01/2022	Paydown		275,794	275,794	287,418	285,467		(9,673)		(9,673)		275,794				1,560	11/25/2031	1.A
3140KD-LJ-7	FNMA Pool #BP5728 2.500% 06/25/50		03/01/2022	Paydown		1,400,545	1,400,545	1,450,603	1,450,048		(49,503)		(49,503)		1,400,545				5,141	06/25/2050	1.A
3140Q8-3K-9	FNMA Pool #CA1701 4.000% 05/25/48		03/01/2022	Paydown		1,285,939	1,285,939	1,312,059	1,310,798		(24,860)		(24,860)		1,285,939				8,343	05/25/2048	1.A
3140X9-GY-6	FNMA Pool #FM6286 2.500% 01/25/51		03/01/2022	Paydown		360,833	360,833	376,309	375,955		(15,123)		(15,123)		360,833				1,280	01/25/2051	1.A
3141TD-LN-1	FNMA Pool #AB6632 3.500% 10/25/42		03/01/2022	Paydown		534,746	534,746	559,478	557,411		(22,665)		(22,665)		534,746				2,769	10/25/2042	1.A
31418D-WR-9	FNMA Pool #HA4255 2.000% 02/25/51		03/01/2022	Paydown		302,981	302,981	312,579	312,414		(9,433)		(9,433)		302,981				958	02/25/2051	1.A
31418D-XJ-6	FNMA Pool #HA4280 1.500% 03/25/51		03/01/2022	Paydown		84,403	84,403	83,295	83,317		1,086		1,086		84,403				203	03/25/2051	1.A
31418D-XL-1	FNMA Pool #HA4282 2.500% 03/25/51		03/01/2022	Paydown		274,837	274,837	286,110	285,864		(11,027)		(11,027)		274,837				1,098	03/25/2051	1.A
34074M-PG-0	Florida St Hsg Fin Corp Rev Txb1 Ref Home Mtg Ser B 2.550% 01/01/43		03/01/2022	Call	100.0000	272,134	272,134	272,134	272,134						272,134				1,099	01/01/2043	1.A FE
0909999999. Subtotal - Bonds - U.S. Special Revenues						11,695,571	11,695,571	10,349,254	11,947,436		(251,868)		(251,868)		11,695,571				44,794	XXX	XXX
000759-CV-0	American Business Fin Svcs Inc RMBS Ser 2002- 3 CI M1 5.902% 09/15/33		03/01/2022	Paydown		58,890	58,890	45,892	45,892						45,892		12,998	12,998	182	09/15/2033	1.D FM
00115B-AA-5	AEP Texas Central Trans Fund LBASS Ser 2019-1 CI A1 2.056% 02/01/27		02/01/2022	Paydown		1,603,991	1,603,991	1,603,989	1,603,969		22		22		1,603,991				16,487	02/01/2027	1.A FE
00441X-AD-6	ACE Securities Corp RMBS Ser 2006-NC2 CI A2C 0.607% 07/25/36		03/25/2022	Paydown		45,248	45,248	21,399	17,453	3,947	23,849		27,796		45,248				28	07/25/2036	1.D FM
00915B-BC-9	Air Prods & Chems Inc Sr Nt 2.050% 05/15/30		03/17/2022	Goldman Sachs & Company		1,630,283	1,750,000	1,747,620	1,747,990		45		45		1,748,035		(117,752)	(117,752)	12,008	05/15/2030	1.F FE
023761-AA-7	American Airlines Inc LBASS EETC Ser 2017-1 CI AA 3.650% 08/15/30		02/15/2022	Redemption	100.0000	13,158	13,158	13,750	13,722		(565)		(565)		13,158				240	08/15/2030	2.A FE
02376U-AA-3	American Airlines Inc LBASS EETC Ser 2016-1 Ser AA 3.575% 01/15/28		01/15/2022	Redemption	100.0000	9,499	9,499	9,689	9,669		(170)		(170)		9,499				170	01/15/2028	2.A FE
02377L-AA-2	American Airlines Inc Secured Ser AA 3.150% 08/15/33		02/15/2022	Redemption	100.0000	122,146	122,146	122,146	122,146						122,146				1,924	08/15/2033	2.A FE
02377U-AB-0	American Airlines Inc LBASS EETC Ser 2013-2 4.950% 01/15/23		01/15/2022	Redemption	100.0000	11,463	11,463	11,981	11,566		(103)		(103)		11,463				284	01/15/2023	3.B FE

STATEMENT AS OF MARCH 31, 2022 OF THE NATIONWIDE MUTUAL FIRE INSURANCE COMPANY

**SCHEDULE D - PART 4**

Show All Long-Term Bonds and Stock Sold, Redeemed or Otherwise Disposed of During the Current Quarter

1	2	3	4	5	6	7	8	9	10	Change In Book/Adjusted Carrying Value					16	17	18	19	20	21	22
										11	12	13	14	15							
CUSIP Identification	Description	For- eign	Disposal Date	Name of Purchaser	Number of Shares of Stock	Consid- eration	Par Value	Actual Cost	Prior Year Book/ Adjusted Carrying Value	Unrealized Valuation Increase/ (Decrease)	Current Year's (Amor- tization)/ Accretion	Current Year's Other Than Temporary Impairment Recogn- ized	Total Change in Book/ Adjusted Carrying Value (11 + 12 - 13)	Total Foreign Exchange Change in Book /Adjusted Carrying Value	Book/ Adjusted Carrying Value at Disposal Date	Foreign Exchange Gain (Loss) on Disposal	Realized Gain (Loss) on Disposal	Total Gain (Loss) on Disposal	Bond Interest/ Stock Dividends Received During Year	Stated Con- tractual Maturity Date	NAIC Desig- nation, NAIC Desig- nation Modifier and SVO Admini- strative Symbol
03464R-AA-1	Angel Oak Mortgage Trust RMBS Series 2020-1 CI A1 2.466% 12/25/59		03/01/2022	Paydown		236,173	236,173	236,169	236,173						236,173				1,003	12/25/2059	1.A
037833-CM-0	Apple Inc Sr Nt 2.500% 02/09/22		01/09/2022	Call 100,0000		3,500,000	3,499,825	3,499,996	3,499,996		1		1		3,499,997		3	3	36,458	02/09/2022	1.B FE
039482-AB-0	Archer-Daniels-Midland Co Sr Nt 3.250% 03/27/30		03/10/2022	Morgan Stanley & Co LLC		203,314	200,000	198,446	198,684		28		28		198,712		4,602	4,602	3,015	03/27/2030	1.F FE
039483-BL-5	Archer-Daniels-Midland Co Sr Nt 2.500% 08/11/26		03/01/2022	Bank of America BISD Dealer		3,055,410	3,000,000	2,991,300	2,995,716		146		146		2,995,862		59,548	59,548	42,083	08/11/2026	1.F FE
05950T-AF-2	Banc of America Mtg Securities RMBS Ser 2006- B CI 4A1 3.301% 11/20/46		02/01/2022	Paydown		16,404	16,859	15,746	15,914		1		1		15,915		489	489	89	11/20/2046	1.D FM
06051G-HC-6	Bank of America Corp Sr Nt 3.004% 12/20/23		03/03/2022	Bank of America BISD Dealer		2,015,900	2,000,000	1,993,691	1,997,662		207		207		1,997,869		18,031	18,031	12,850	12/20/2023	1.F FE
06427D-AQ-6	Bank of America Comm Mtg CMBS Ser 2017-BNK3 CI ASB 3.366% 02/15/50		03/01/2022	Paydown		104,436	104,436	107,567	105,434		(998)		(998)		104,436				875	02/15/2050	1.A
07331Q-AA-5	Bayview Opport Mast Fund Trust RMBS Ser 2016- SPL2 CI A 4.000% 06/28/53		03/28/2022	Paydown		3,325,640	3,325,640	3,422,419	3,356,867		(31,227)		(31,227)		3,325,640				31,507	06/28/2053	1.A
09261W-AN-4	Blackrock DLF IX CLO Ser 2020-1 CI W 2.500% 07/21/30		01/21/2022	Paydown		29,422	29,422	29,422	29,422						29,422				188	07/21/2030	4.B FE
117017-AB-9	Brunswick & Glynn Co Dev Auth CTL Rev Lease Bd Ser 2001-B 6.260% 02/15/23		02/15/2022	Redemption 100,0000		122,729	122,729	122,729	122,729						122,729				3,841	02/15/2023	1.B
117017-AC-7	Brunswick & Glynn Co Dev Auth CTL Rev Lease Bd 5.980% 01/15/24		01/15/2022	Redemption 100,0000		189,990	189,990	189,990	189,990						189,990				5,681	01/15/2024	1.B
12515G-AE-7	CD Commercial Mortgage Tr CD 2017-CD3 AAB 3.453% 02/10/50		03/01/2022	Paydown		240,301	240,301	247,497	242,770		(2,469)		(2,469)		240,301				1,616	02/10/2050	1.A
12567A-AP-2	Citimortgage Alternative Ln Tr RMBS Ser 2007- A3 CI 2A1 5.500% 06/25/22		03/01/2022	Paydown			3,682	3,109	3,109						3,109		(3,109)	(3,109)	4	06/25/2022	1.D FM
12591U-AD-5	Comm Mortgage Trust CMBS Ser 2014-UBS2 CI ASB 3.472% 03/10/47		03/01/2022	Paydown		920,006	920,006	947,571	923,407		(3,400)		(3,400)		920,006				5,529	03/10/2047	1.A
12593J-BE-5	Comm Mortgage Trust CMBS Ser 2015-CR24 CI A4 3.432% 08/10/55		03/01/2022	Paydown		510,336	510,336	515,417	511,382		(32)		(32)		511,350		(1,013)	(1,013)	2,816	08/10/2055	1.A
12593Y-BC-6	Comm Mortgage Trust CMBS Ser 2016-CR28 CI ASB 3.525% 02/10/49		03/01/2022	Paydown		151,254	151,254	155,787	152,451		(1,197)		(1,197)		151,254				919	02/10/2049	1.A
12594P-AW-1	Credit Suisse Mortgage Trust CMBS Ser 2016- NXSR CI ASB 3.565% 12/15/49		03/01/2022	Paydown		127,676	127,676	131,506	128,731		(1,055)		(1,055)		127,676				826	12/15/2049	1.A
12638P-AB-5	Credit Suisse Mtg Cap Cft RMBS Ser 2007-3 CI 1A1A 5.837% 04/25/37		03/01/2022	Paydown		30,997	30,997	14,536	13,763	773	16,461		17,234		30,997				113	04/25/2037	4.B FM
12638P-AB-5	Credit Suisse Mtg Cap Cft RMBS Ser 2007-3 CI 1A1A 5.837% 04/25/37		01/01/2022	Paydown		21,153	21,153	9,919	9,392	528	11,233		11,761		21,153				31	04/25/2037	5.B FM
12644*-AC-1	CTL Cap Tr CTL Ser 2002-3 Anchorage 7.290% 12/15/26		03/15/2022	Redemption 100,0000		45,927	45,927	45,927	45,927						45,927				553	12/15/2026	1.B
126650-BP-4	CVS Health Corp LBASS PTC Nt 6.036% 12/10/28		03/10/2022	Redemption 100,0000		82,203	82,203	92,954	87,470		(5,267)		(5,267)		82,203				828	12/10/2028	2.B FE
126650-BQ-2	CVS Health Corp LBASS PTC Nt 6.943% 01/10/30		03/10/2022	Various		38,294	38,294	39,588	38,923		(629)		(629)		38,294				444	01/10/2030	2.B FE
126650-BS-8	CVS Health Corp LBASS PTC Nt 7.507% 01/10/32		03/10/2022	Redemption 100,0000		17,157	17,157	21,809	19,897		(2,740)		(2,740)		17,157				215	01/10/2032	2.B FE
12668B-EJ-8	CMBS Inc RMBS Ser 2005-85CB CI 2A4 5.500% 02/25/36		03/01/2022	Paydown		96,087	95,692	85,550	85,550						85,550		10,537	10,537	726	02/25/2036	1.D FM
141781-BM-5	Cargill Inc Sr Nt 2.125% 04/23/30		03/02/2022	Various		2,500,324	2,600,000	2,605,494	2,604,618		(89)		(89)		2,604,529		(104,205)	(104,205)	16,882	04/23/2030	1.F FE
14317V-AC-4	Carlyle Global Mkt Strat CLO Ser 2019-4A CI A11 1.569% 01/15/33		02/16/2022	Redemption 100,0000		5,500,000	5,500,000	5,500,000	5,500,000						5,500,000				28,061	01/15/2033	1.A FE
16163Y-AC-8	Chase Mortgage Finance Corpora RMBS Ser 2016- 1 CI M2 3.750% 04/25/45		01/01/2022	Paydown		327,696	327,696	331,730	329,041		(1,345)		(1,345)		327,696					04/25/2045	1.A FM
16163Y-AC-8	Chase Mortgage Finance Corpora RMBS Ser 2016- 1 CI M2 3.750% 04/25/45		01/01/2022	Paydown		(327,696)	(327,696)	(331,730)	(325,304)		(2,392)		(2,392)		(327,696)				(79)	04/25/2045	1.D FM

STATEMENT AS OF MARCH 31, 2022 OF THE NATIONWIDE MUTUAL FIRE INSURANCE COMPANY

SCHEDULE D - PART 4

Show All Long-Term Bonds and Stock Sold, Redeemed or Otherwise Disposed of During the Current Quarter

1	2	3	4	5	6	7	8	9	10	Change In Book/Adjusted Carrying Value					16	17	18	19	20	21	22
										11	12	13	14	15							
CUSIP Identification	Description	For- eign	Disposal Date	Name of Purchaser	Number of Shares of Stock	Consid- eration	Par Value	Actual Cost	Prior Year Book/ Adjusted Carrying Value	Unrealized Valuation Increase/ (Decrease)	Current Year's (Amor- tization)/ Accretion	Current Year's Other Than Temporary Impairment Recogn- ized	Total Change in Book/ Adjusted Carrying Value (11 + 12 - 13)	Total Foreign Exchange Change in Book /Adjusted Carrying Value	Book/ Adjusted Carrying Value at Disposal Date	Foreign Exchange Gain (Loss) on Disposal	Realized Gain (Loss) on Disposal	Total Gain (Loss) on Disposal	Bond Interest/ Stock Dividends Received During Year	Stated Con- tractual Maturity Date	NAIC Desig- nation, NAIC Desig- nation Modifier and SVO Admini- strative Symbol
..16163Y-AC-8	Chase Mortgage Finance Corpora RMBS Ser 2016-1 CI M2 3.750% 04/25/45		03/01/2022	Paydown		637,218	637,218	645,061	639,834		(2,616)		(2,616)		637,218				3,842	04/25/2045	1.A
..16165V-AM-0	Chaseflex Tr RMBS Ser 2007-1 CI 2A9 6.000% 02/25/37		03/01/2022	Paydown		18,008	16,831	12,389	7,894	4,738	22		4,760		12,653		5,354	5,354	232	02/25/2037	1.0 FM
..17291E-AX-9	Citigroup Comm Mtg Tr CMBS Ser 2016-P6 CI AAB 3.512% 12/10/49		03/01/2022	Paydown		149,657	149,657	154,143	151,122	(1,466)			(1,466)		149,657				908	12/10/2049	1.A
..172967-LV-1	Citigroup Inc Sr Nt 3.142% 01/24/23		01/24/2022	Call 100.0000		4,000,000	4,000,000	4,000,000	4,000,000						4,000,000				62,840	01/24/2023	1.6 FE
..17323M-AA-3	Citigroup Mtg Loan Tr RMBS Ser 2015A CI A1 3.500% 06/25/58		02/01/2022	Paydown		74,341	74,341	74,760	74,407	(65)			(65)		74,341				327	06/25/2058	1.A
..17323T-AA-8	Citigroup Mtg Loan Tr RMBS Ser 2015-RP2 CI A1 3.500% 01/25/53		03/01/2022	Paydown		203,385	203,385	202,207	202,559	826			826		203,385				1,412	01/25/2053	1.A
..17326Q-AA-1	Citigroup Mortgage Ln Trust Inc RMBS Ser 2018-RP1 CI A1 3.000% 09/25/64		03/01/2022	Paydown		257,987	257,987	269,979	263,384	(5,397)			(5,397)		257,987				1,326	09/25/2064	1.A
..25746U-DG-1	Dominion Resources Inc Sr Nt Ser C 3.375% 04/01/30		03/23/2022	BNP Paribas Securities Corp		1,960,420	2,000,000	1,979,900	1,982,931	408			408		1,983,338		(22,918)	(22,918)	32,625	04/01/2030	2.B FE
..32052W-AC-3	First Horizon Mtg PT Tr RMBS Ser 2007-FA4 CI 1A3 6.250% 08/25/37		03/01/2022	Paydown		39,312	40,646	27,284	23,990	3,294			3,294		27,284		12,028	12,028	576	08/25/2037	1.0 FM
..32052W-AC-3	First Horizon Mtg PT Tr RMBS Ser 2007-FA4 CI 1A3 6.250% 08/25/37		01/01/2022	Paydown		2,250	2,609	1,751	1,540	211			211		1,751		499	499	14	08/25/2037	4.B FM
..34107@-AA-7	Florida Pipeline Holdings, LLC Sr Nt 2.920% 08/15/38		02/15/2022	Redemption 100.0000		330,991	330,991	330,991	330,991						330,991				5,638	08/15/2038	2.B PL
..35729T-AD-4	Fremont Home Loan Owner Tr RMBS Ser 2006-C CI 2A2 0.607% 10/25/36		03/25/2022	Paydown		16,166	16,166	8,315	8,178	136	7,851		7,987		16,166				11	10/25/2036	1.0 FM
..35729T-AD-4	Fremont Home Loan Owner Tr RMBS Ser 2006-C CI 2A2 0.607% 10/25/36		02/25/2022	Paydown		27,630	27,630	14,212	13,979	233	13,419		13,652		27,630				12	10/25/2036	2.B FM
..35729T-AD-4	Fremont Home Loan Owner Tr RMBS Ser 2006-C CI 2A2 0.607% 10/25/36		01/25/2022	Paydown		16,422	16,422	8,447	8,308	138	7,976		8,114		16,422				3	10/25/2036	3.B FM
..36168X-AA-7	GCAT RMBS Ser 2022-HX1 CI A1 2.885% 12/27/66		03/01/2022	Paydown		165,182	165,182	165,181			1		1		165,182				569	12/27/2066	1.A FE
..36228F-C3-8	GS Mortgage Securities Corp RMBS Ser 2004-NC1 CI AF6 4.640% 11/25/33		03/01/2022	Paydown		96	96	96	96						96				1	11/25/2033	1.A FM
..362341-O6-9	GSAA Home Equity Tr RMBS Ser 2005-9F CI 1A4 5.500% 12/25/35		03/01/2022	Paydown		25,089	30,300	27,827	27,827						27,827		(2,738)	(2,738)	192	12/25/2035	1.0 FM
..36263V-AB-3	GS Mortgage-Backed Securities RMBS Ser 2021-PJ11 CI A2 2.500% 04/25/52		01/01/2022	Paydown		68,742	68,742	68,978	68,977	(235)			(235)		68,742				143	04/25/2052	1.A Z
..36263V-AB-3	GS Mortgage-Backed Securities RMBS Ser 2021-PJ11 CI A2 2.500% 04/25/52		03/01/2022	Paydown		148,836	148,836	149,348	149,345	(509)			(509)		148,836				842	04/25/2052	1.A FE
..36264E-AG-9	GS Mortgage-Backed Securities RMBS Ser 2022-NQM1 CI A4 4.000% 05/25/62		03/25/2022	Paydown		363,884	363,884	371,376		(7,492)			(7,492)		363,884				1,213	05/25/2062	1.A Z
..36264E-BB-9	GS Mortgage-Backed Securities RMBS Ser 2022-NQM1 CI A16 4.000% 05/25/62		03/25/2022	Paydown		104,295	104,295	105,865		(1,570)			(1,570)		104,295				348	05/25/2062	1.A Z
..36266V-AJ-3	GS Mortgage Securities Trust RMBS Ser 2022-LTV1 CI A8 3.000% 06/25/52		03/01/2022	Paydown		89,291	89,291	87,924		1,367			1,367		89,291				223	06/25/2052	1.A FE
..38218D-AA-7	Goodgreen Trust LBASS Ser 2019-1A CI A 3.860% 10/15/54		03/15/2022	Paydown		139,190	139,190	141,259	140,914	(1,723)			(1,723)		139,190				30	10/15/2054	1.0 FE
..38218G-AA-0	Goodgreen Trust LBASS Ser 2018-1A CI A 3.930% 10/15/53		03/15/2022	Paydown		17,305	17,305	18,165	18,028	(723)			(723)		17,305				7	10/15/2053	1.A FE
..39538W-CZ-9	Greenpoint Mtg Funding Tr RMBS Ser 2005-HE3 CI A 0.577% 09/15/30		03/15/2022	Paydown		3,425	3,425	1,914	1,914		1,511		1,511		3,425				1	09/15/2030	1.A FM
..39539M-AA-7	Greenpoint Mtg Funding Tr RMBS Ser 2007-AR3 CI A1 0.677% 06/25/37		03/25/2022	Paydown		37,067	37,067	34,599	34,599	2,468			2,468		37,067				28	06/25/2037	1.A FM
..40434L-AG-0	HP Inc Sr Nt 2.650% 06/17/31		01/24/2022	Tax Free Exchange		4,979,793	5,000,000	4,978,650	4,979,673	120			120		4,979,793				13,618	06/17/2031	2.B FE
..41164Y-AB-7	Harborview Mtg Loan Tr RMBS Ser 2007-4 CI 2A1 0.669% 07/19/47		03/21/2022	Paydown		73,738	73,738	71,871	72,076		1,662		1,662		73,738				40	07/19/2047	1.A FM

STATEMENT AS OF MARCH 31, 2022 OF THE NATIONWIDE MUTUAL FIRE INSURANCE COMPANY

SCHEDULE D - PART 4

Show All Long-Term Bonds and Stock Sold, Redeemed or Otherwise Disposed of During the Current Quarter

1	2	3	4	5	6	7	8	9	10	Change In Book/Adjusted Carrying Value					16	17	18	19	20	21	22
										11	12	13	14	15							
CUSIP Identification	Description	For- eign	Disposal Date	Name of Purchaser	Number of Shares of Stock	Consid- eration	Par Value	Actual Cost	Prior Year Book/ Adjusted Carrying Value	Unrealized Valuation Increase/ (Decrease)	Current Year's (Amor- tization)/ Accretion	Current Year's Other Than Temporary Impairment Recogn- ized	Total Change in Book/ Adjusted Carrying Value (11 + 12 - 13)	Total Foreign Exchange Change in Book /Adjusted Carrying Value	Book/ Adjusted Carrying Value at Disposal Date	Foreign Exchange Gain (Loss) on Disposal	Realized Gain (Loss) on Disposal	Total Gain (Loss) on Disposal	Bond Interest/ Stock Dividends Received During Year	Stated Con- tractual Maturity Date	NAIC Desig- nation, NAIC Desig- nation Modifier and SVO Admini- strative Symbol
45254N-MY-0	IMPAC CMB Tr RMBS Ser 2005-2 CI 1A1 0.97% 04/25/35		03/25/2022	Paydown		36,938	36,938	35,972	35,972		966		966		36,938				45	04/25/2035	1.A FM
456652-AA-4	Indymac Indx Mtg Ln Tr RMBS Ser 2007-A1 CI A1 6.000% 08/25/37		03/01/2022	Paydown		53,814	51,030	34,508	26,987	7,521			7,521		34,508		19,306	19,306	875	08/25/2037	1.0 FM
46185H-AA-0	Invitation Homes Tr RMBS Ser 2018-SFR2 CI A 1.341% 06/17/37		03/17/2022	Paydown		13,456	13,456	13,456	13,456						13,456				28	06/17/2037	1.A FE
46592W-BP-0	JP Morgan Mtg Tr RMBS Ser 2021-12 CI A15 2.500% 02/25/52		03/01/2022	Paydown		535,351	535,351	532,841	532,857		2,494		2,494		535,351				2,036	02/25/2052	1.A
46639N-AR-2	JPMBB Comm Mtg Sec Tr CMBS Ser 2013-C12 CI ASB 3.157% 07/15/45		03/01/2022	Paydown		2,095,525	2,095,525	2,158,378	2,095,075		450		450		2,095,525				9,358	07/15/2045	1.A
46653Q-AC-9	JP Morgan Mtg Tr RMBS Ser 2021-14 CI A3 2.500% 05/25/52		02/01/2022	Paydown		169,918	169,918	169,042	169,044		874		874		169,918				536	05/25/2052	1.A FE
46653Q-AC-9	JP Morgan Mtg Tr RMBS Ser 2021-14 CI A3 2.500% 05/25/52		03/01/2022	Paydown		125,857	125,857	125,208	125,209		647		647		125,857				787	05/25/2052	1.A
46654T-BQ-0	JP Morgan Mtg Tr RMBS Ser 2021-15 CI A15 2.500% 06/25/52		03/01/2022	Paydown		401,301	401,301	397,413	397,414		3,887		3,887		401,301				1,536	06/25/2052	1.B FE
46654W-BR-1	JPM Mortgage Trust RMBS Ser 2022-1 CI A14 2.950% 07/25/52		03/01/2022	Paydown		169,350	169,350	167,577			1,773		1,773		169,350				679	07/25/2052	1.B FE
47837R-AA-8	Johnson Controls Tyco Fire Sr Nt 1.750% 09/15/30		03/18/2022	Various		11,045,659	12,220,000	12,183,997	12,188,362		670		670		12,189,032		(1,143,373)	(1,143,373)	106,708	09/15/2030	2.B FE
49446R-AN-9	Kimco Realty Corp Sr Nt 3.400% 11/01/22		03/02/2022	Call	101.2940	2,532,350	2,500,000	2,482,975	2,497,769		440		440		2,498,209		1,791	1,791	60,919	11/01/2022	2.A FE
542514-HT-4	Long Beach Mtg Loan Tr RMBS Ser 2004-4 CI M1 1.357% 10/25/34		03/25/2022	Paydown		423,184	423,184	395,677	408,917		14,267		14,267		423,184				690	10/25/2034	1.A FM
55275B-AD-9	Master Asset Bkd Sec Tr RMBS Ser 2006-NC2 CI A4 0.607% 08/25/36		03/25/2022	Paydown		47,349	47,349	26,921	23,313	3,608	20,428		24,036		47,349				25	08/25/2036	1.0 FM
55275S-AR-1	MASTR Alternative Loans Tr RMBS Ser 2007-1 CI 3A1 6.000% 03/31/22		02/01/2022	Paydown		64,201	64,201	50,762	17,104	47,097			47,097		64,201				1,269	03/31/2022	1.0 FM
59020U-YN-9	Merrill Lynch Mortgage Tr RMBS Ser 2005-A5 CI A3 3.037% 06/25/35		02/01/2022	Paydown		20,005	20,005	19,305	19,558		447		447		20,005				85	06/25/2035	1.A FM
59166E-AA-3	Mellife Securitization Trust RMBS Ser 2019-1A CI A 3.750% 04/25/58		03/01/2022	Paydown		65,627	65,627	66,561	66,228		(601)		(601)		65,627				389	04/25/2058	1.A
59980Y-AB-1	Mill City Mortgage Trust RMBS Ser 2018-4 CI A1B 3.496% 04/25/66		03/01/2022	Paydown		862,419	862,419	907,494	892,223		(29,804)		(29,804)		862,419				4,891	04/25/2066	1.A
61691G-AQ-3	Morgan Stanley BAML Tr CMBS Ser 2016-C32 CI ASB 3.514% 12/15/49		03/01/2022	Paydown		123,765	123,765	127,470	124,927		(1,162)		(1,162)		123,765				753	12/15/2049	1.A
61762M-BU-4	Morgan Stanley BAML Tr CMBS Ser 2013-C10 CI ASB 3.912% 07/15/46		03/01/2022	Paydown		263,481	263,481	271,382	263,770		(289)		(289)		263,481				1,761	07/15/2046	1.A
61764X-BG-9	Morgan Stanley BAML Tr CMBS Ser 2015-C21 CI ASB 3.150% 03/15/48		03/01/2022	Paydown		467,054	467,054	481,045	469,636		(2,582)		(2,582)		467,054				2,463	03/15/2048	1.A
62955V-AA-4	New York Mortgage Trust RMBS Ser 2022-CP1 CI A1 2.042% 07/25/61		03/01/2022	Paydown		234,529	234,529	234,529			1		1		234,529				979	07/25/2061	1.A FE
62955V-AA-4	New York Mortgage Trust RMBS Ser 2022-CP1 CI A1 2.042% 07/25/61		01/25/2022	Paydown		137,113	137,113	137,112							137,113				233	07/25/2061	1.B FE
64828M-AA-5	New Residential Mtg Ln Tr RMBS Ser 2017-3A A1 4.000% 04/25/57		03/01/2022	Paydown		76,400	76,400	77,247	76,940		(541)		(541)		76,400				468	04/25/2057	1.A
64828Y-AQ-4	New Residential Mtg Ln Tr RMBS Ser 2014-2A CI A2 3.750% 05/25/54		03/01/2022	Paydown		68,299	68,299	69,793	69,136		(837)		(837)		68,299				402	05/25/2054	1.A FE
64828Y-AR-2	New Residential Mtg Ln Tr RMBS Ser 2014-2A CI A3 3.750% 05/25/54		03/01/2022	Paydown		117,084	117,084	119,893	118,601		(1,516)		(1,516)		117,084				689	05/25/2054	1.A FE
64829C-AD-0	New Residential Mtg Ln Tr RMBS Ser 2015-1A CI A3 3.750% 04/25/52		03/01/2022	Paydown		89,651	89,651	91,816	90,943		(1,293)		(1,293)		89,651				513	04/25/2052	1.A
64830B-AA-5	New Residential Mtg Ln Tr RMBS Ser 2017-6A CI A1 4.000% 08/27/57		03/01/2022	Paydown		262,507	262,507	271,363	268,327		(5,819)		(5,819)		262,507				1,815	08/27/2057	1.A

STATEMENT AS OF MARCH 31, 2022 OF THE NATIONWIDE MUTUAL FIRE INSURANCE COMPANY

SCHEDULE D - PART 4

Show All Long-Term Bonds and Stock Sold, Redeemed or Otherwise Disposed of During the Current Quarter

1	2	3	4	5	6	7	8	9	10	Change In Book/Adjusted Carrying Value					16	17	18	19	20	21	22
										11	12	13	14	15							
CUSIP Identification	Description	For- eign	Disposal Date	Name of Purchaser	Number of Shares of Stock	Consid- eration	Par Value	Actual Cost	Prior Year Book/ Adjusted Carrying Value	Unrealized Valuation Increase/ (Decrease)	Current Year's (Amor- tization)/ Accretion	Current Year's Other Than Temporary Impairment Recogn- ized	Total Change in Book/ Adjusted Carrying Value (11 + 12 - 13)	Total Foreign Exchange Change in Book /Adjusted Carrying Value	Book/ Adjusted Carrying Value at Disposal Date	Foreign Exchange Gain (Loss) on Disposal	Realized Gain (Loss) on Disposal	Total Gain (Loss) on Disposal	Bond Interest/ Stock Dividends Received During Year	Stated Con- tractual Maturity Date	NAIC Desig- nation, NAIC Desig- nation Modifier and SVO Admini- strative Symbol
..64830D-AB-9	New Residential Mtg Ln Tr RMBS Ser 2019-2A CI A1 4.250% 12/25/57		03/01/2022	Paydown		521,850	521,850	557,972	549,510		(27,660)		(27,660)		521,850				3,377	12/25/2057	1.A
..64830G-AB-2	New Residential Mtg Ln Tr RMBS Ser 2018-1A CI A1A 4.000% 12/25/57		03/01/2022	Paydown		464,012	464,012	480,472	476,741		(12,729)		(12,729)		464,012				3,020	12/25/2057	1.A
..64830H-AA-2	New Residential Mtg Ln Tr RMBS Ser 2019-RPL2 CI A1 3.250% 02/25/49		03/01/2022	Paydown		605,031	605,031	613,144	609,313		(4,282)		(4,282)		605,031				3,119	02/25/2049	1.A
..64830K-AA-5	New Residential Mtg Ln Tr RMBS Ser 2018-3A CI A1 4.500% 05/25/58		03/01/2022	Paydown		347,510	347,510	372,053	366,031		(18,521)		(18,521)		347,510				2,554	05/25/2058	1.A
..64830T-AD-0	New Residential Mtg Ln Tr RMBS Ser 2020-1A CI A1B 3.500% 10/25/59		03/01/2022	Paydown		270,207	270,207	277,899	276,213		(6,006)		(6,006)		270,207				1,703	10/25/2059	1.A
..64830W-AD-3	New Residential Mtg Ln Tr RMBS Ser 2019-4A CI A1B 3.500% 12/25/58		03/01/2022	Paydown		389,037	389,037	400,466	397,591		(8,554)		(8,554)		389,037				2,196	12/25/2058	1.A
..651229-AV-8	Newell Rubbermaid Inc Sr Nt 4.350% 04/01/23		02/11/2022	BNP Paribas Securities Corp Redemption 100.0000		1,399,475	1,375,000	1,374,574	1,374,915		8		8		1,374,923		24,552	24,552	22,264	04/01/2023	3.A FE
..653240-AA-9	Newtown CTL Ser 2002 6.082% 05/15/23		03/15/2022			78,824	78,824	78,822	78,824						78,824				800	05/15/2023	1.D
..65341K-BG-0	Nextgear Floorplan Mast Ow Tr LBASS Ser 2019-1A CI A2 3.210% 02/15/24		02/15/2022	Paydown		3,000,000	3,000,000	2,999,549	2,999,978		22		22		3,000,000				16,050	02/15/2024	1.A FE
..65535V-CN-6	Nomura Asset Sec Corp RMBS Ser 2004-AP1 CI A6 4.755% 03/25/34		03/01/2022	Paydown		333	333	333	332						333				3	03/25/2034	1.A FM
..65535V-US-5	Nomura Asset Sec Corp RMBS Ser 2006-AR2 CI 3A1 0.657% 04/25/36		03/25/2022	Paydown		2,744	2,744	857	857		1,886		1,886		2,744				6	04/25/2036	1.D FM
..67020B-AA-8	NRRC-D Facilities Corp CTL GSA Rev Bd Ls Rental 6.500% 11/07/23		03/07/2022			79,538	79,538	79,538	79,538						79,538				851	11/07/2023	1.B
..68902V-AK-3	Otis Worldwide Corp Sr Nt 2.565% 02/15/30		03/03/2022	Citigroup Redemption 100.0000		2,026,479	2,100,000	2,099,833	2,099,870		3		3		2,099,873		(73,394)	(73,394)	30,224	02/15/2030	2.B FE
..701768-AA-7	Parmer 31 (Austin TX) CTL Pass CTL Ser A1 3.470% 01/15/32		03/15/2022			120,367	120,367	121,270	120,989		(622)		(622)		120,367				703	01/15/2032	1.F
..73019#-AA-0	PNC Equip Finc LLC LBASS Priv PI Nt Ser A 3.000% 09/13/27		03/13/2022	Redemption 100.0000		156,308	156,308	163,641	163,274		(6,966)		(6,966)		156,308				2,345	09/13/2027	1.D
..73019#-AC-6	PNC Equip Finc LLC LBASS Priv PI Nt Ser C 3.000% 09/13/27		03/13/2022	Redemption 100.0000		148,157	148,157	155,107	154,760		(6,602)		(6,602)		148,157				2,222	09/13/2027	1.D
..74041N-AL-9	Preferred Term Sec Ltd VI LBASS Ltd Ser XL CII A-1 1.446% 12/24/33		03/24/2022	Paydown		215,221	215,221	180,829	196,245		18,976		18,976		215,221				34	12/24/2033	1.A FE
..74042C-AA-6	Preferred Term Sec Ltd LBASS Sr Nt CI A-1 PTP 1.645% 03/22/38		03/22/2022	Paydown		9,428	9,428	9,428	9,428						9,428				26	03/22/2038	1.F FE
..74043A-AD-3	Preferred Term Sec Ltd LBASS XXIII Nt CI A-1 PTP 1.136% 12/22/36		03/22/2022	Paydown		218,955	218,955	208,723	213,497		5,458		5,458		218,955				281	12/22/2036	1.F FE
..74138N-AA-7	Preferred Term Sec Ltd XIX LBASS Combo Nt PTP 1.426% 12/22/36		03/31/2022	Paydown		8,493	8,493	5,418	6,061		2,432		2,432		8,493				(15)	12/22/2036	6.*
..74138N-AA-7	Preferred Term Sec Ltd XIX LBASS Combo Nt PTP 1.426% 12/22/36		01/26/2022	Redemption 100.0000		537	537	342	383		154		154		537				1	12/22/2036	6.*
..74980E-AC-2	RR LTD QLO Ser 2019-7A CI A1A 1.589%		02/14/2022	Redemption 100.0000		5,315,000	5,315,000	5,311,811	5,312,690		2,310		2,310		5,315,000				27,014	01/15/2033	1.A FE
..75115L-AA-5	Residential Accredit Loans Inc RMBS Ser 2007-QH7 CI 1A1 0.707% 08/25/37		03/25/2022	Paydown		16,538	16,538	14,173	14,173		2,364		2,364		16,538				17	08/25/2037	1.D FM
..75970J-AB-2	Renaissance Home Equity Ln Tr RMBS Ser 2007-1 CI AV2 0.687% 04/25/37		01/25/2022	Paydown		174,055	174,055	19,620	19,620		154,436		154,436		174,055				47	04/25/2037	1.D FM
..761143-AD-8	Residential Asset Sec Tr RMBS Ser 2007-A9 CI A4 6.250% 09/25/37		03/01/2022	Paydown		68,624	61,591	31,914	31,914						31,914		36,711	36,711	1,241	09/25/2037	1.D FM
..78409V-AU-8	S&P Global Inc Sr Nt 4.125% 08/01/23		03/21/2022	Call 103.4690		7,760,175	7,500,000	7,520,855							7,520,855		(20,855)	(20,855)	301,425	08/01/2023	1.G FE
..78442G-GG-5	SLM Student Loan Tr LBASS Ser 2003-4 CI A5D 1.576% 03/15/33		03/15/2022	Paydown		158,907	158,907	158,816	158,877		29		29		158,907				378	03/15/2033	2.C FE
..81746H-AB-7	Sequoia Mtg Tr RMBS Ser 2017-CH1 CI A2 3.500% 10/25/47		03/01/2022	Paydown		85,412	85,412	86,649	85,551		(138)		(138)		85,412				426	10/25/2047	1.A

STATEMENT AS OF MARCH 31, 2022 OF THE NATIONWIDE MUTUAL FIRE INSURANCE COMPANY

**SCHEDULE D - PART 4**

Show All Long-Term Bonds and Stock Sold, Redeemed or Otherwise Disposed of During the Current Quarter

1	2	3	4	5	6	7	8	9	10	Change In Book/Adjusted Carrying Value					16	17	18	19	20	21	22
										11	12	13	14	15							
CUSIP Identification	Description	For- eign	Disposal Date	Name of Purchaser	Number of Shares of Stock	Consid- eration	Par Value	Actual Cost	Prior Year Book/ Adjusted Carrying Value	Unrealized Valuation Increase/ (Decrease)	Current Year's (Amor- tization)/ Accretion	Current Year's Other Than Temporary Impairment Recogn- ized	Total Change in Book/ Adjusted Carrying Value (11 + 12 - 13)	Total Foreign Exchange Change in Book /Adjusted Carrying Value	Book/ Adjusted Carrying Value at Disposal Date	Foreign Exchange Gain (Loss) on Disposal	Realized Gain (Loss) on Disposal	Total Gain (Loss) on Disposal	Bond Interest/ Stock Dividends Received During Year	Stated Con- tractual Maturity Date	NAIC Desig- nation, NAIC Desig- nation Modifier and SVO Admini- strative Symbol
832696-AT-5	Smucker JM Co Sr Nt 3.550% 03/15/50 Southern CA Edison Co 1st Mtg Bd 1.845% 02/01/22		02/03/2022	JP Morgan Securities LLC		1,753,325	1,750,000	1,750,000	1,750,000						1,750,000		3,325	3,325	24,505	03/15/2050	2.B FE
842400-GF-4	Structured Asset Sec Corp RMBS Ser 2004-6XS CI A6 5.130% 03/25/34		02/01/2022	Maturity		321,429	321,429	321,429	321,429						321,429				2,965	02/01/2022	1.G FE
86359B-JU-6	TBW Mtg Backed RMBS PTC Ser 2007-2 CI A1A		03/01/2022	Paydown		79	79	79	79						79				1	03/25/2034	1.A FM
872227-AA-1	5.965% 07/25/37 Tenneco Automotive Inc 1st Lien 5.125% 04/15/29		03/01/2022	Paydown Credit Suisse Securities LLC		90,455	90,455	55,697	43,261	12,437	34,757		47,194		90,455				319	07/25/2037	1.D FM
880349-AT-2	Redemption 100.0000		02/23/2022			484,155	477,000	478,193	470,178	7,871	(33)		7,838		478,015		6,140	6,140	8,828	04/15/2029	3.C FE
89054X-AD-7	Topaz Solar Farms LLC Nt 4.875% 09/30/39 Towd Point Mortgage Tr RMBS Ser 2017-1 CI A1		03/30/2022			29,633	29,633	30,086	30,057		(424)		(424)		29,633				1,431	09/30/2039	3.B FE
89173F-AA-8	2.750% 10/25/56 Towd Point Mortgage Tr RMBS Ser 2018-3 CI A1		03/01/2022	Paydown		604,349	604,349	592,262	600,058		4,290		4,290		604,349				2,834	10/25/2056	1.A
89175M-AA-1	3.750% 05/25/58 Towd Point Mortgage Tr RMBS Ser 2019-1 CI A1		03/01/2022	Paydown		301,873	301,873	318,594	313,727		(11,854)		(11,854)		301,873				1,773	05/25/2058	1.A
89177B-AA-3	3.658% 03/25/58 Towd Point Mortgage Tr RMBS Ser 2019-4 CI A1		03/01/2022	Paydown		333,912	333,912	331,878	332,472		1,440		1,440		333,912				2,020	03/25/2058	1.A
89178B-AA-2	2.900% 07/25/59 Tricon American Homes RMBS Ser 2020-SFR2 CI A		03/01/2022	Paydown		303,047	303,047	305,985	304,698		(1,651)		(1,651)		303,047				1,343	07/25/2059	1.A
89613J-AA-8	1.482% 11/17/27 UBS-Barclays Comm Mort Tr CMBS Ser 2012-C4 CI		03/01/2022	Paydown		1,739	1,739	1,739	1,739						1,739				4	11/17/2027	1.A FE
90270R-BF-0	AAB 2.459% 12/10/45 US Airways Pass-Thru Tr ABS Ser 2000-3C		03/01/2022	Paydown Redemption 100.0000		927,405	927,405	919,508	926,560		845		845		927,405				4,232	12/10/2045	1.A FM
90332U-AS-2	8.390% 09/01/23 Union Pacific RR ABS PTC Ser 2005-1 5.082% 01/02/29		03/01/2022	Redemption 100.0000		2,092,171	2,092,171	1,990,178	2,088,303		3,868		3,868		2,092,171				87,767	09/01/2023	3.A FE
90783V-AA-3	United Air Lines LBASS EETC Ser 2019-1 CI A PTT 4.550% 02/25/33		01/02/2022	Redemption 100.0000		73,468	73,468	70,867	72,696		772		772		73,468				1,867	01/02/2029	1.D
90931E-AA-2	United Air Lines PTC Ser 2018-1 A 3.700% 09/01/31		02/25/2022	Redemption 100.0000		10,382	10,382	11,030	10,988		(606)		(606)		10,382				236	02/25/2033	2.B FE
90931V-AA-4	United Technologies Corp Sr Nt 2.650% 11/01/26		03/01/2022	Goldman Sachs & Company		178,656	178,656	179,480	179,457		(802)		(802)		178,656				3,305	09/01/2031	2.B FE
913017-CH-0	VFI ABS LLC ABS Ser 2022-1A CI A 2.230% 03/24/28		03/31/2022			4,911,350	5,000,000	4,989,950	4,994,812		259		259		4,995,071		(83,721)	(83,721)	56,313	11/01/2026	2.A FE
91824C-AA-4	Versus Securitization Trust RMBS Ser 2022-1 CI A1 2.724% 01/25/67		03/24/2022	Paydown		454,917	454,917	454,895			21		21		454,917				676	03/24/2028	1.B FE
92538W-AA-5	Versus Securitization Trust RMBS Ser 2022-1 CI A2 3.032% 01/25/67		03/01/2022	Paydown		97,320	97,320	97,319			1		1		97,320				439	01/25/2067	1.A FE
92538W-AB-3	Versus Securitization Trust RMBS Ser 2022-1 CI A3 3.288% 01/25/67		03/01/2022	Paydown		69,022	69,022	69,022							69,022				347	01/25/2067	1.C FE
92538W-AC-1	Visio RMBS Ser 2019-2 CI A1 2.722% 11/25/54		03/01/2022	Paydown		64,444	64,444	64,444							64,444				351	01/25/2067	1.E Z
92837D-AA-5	Visio RMBS Ser 2019-2 CI A2 2.924% 11/25/54		03/01/2022	Paydown		1,022,512	1,022,512	1,025,561	1,023,489		(977)		(977)		1,022,512				4,203	11/25/2054	1.A
92837D-AB-3	Washington Mutual MSC Mtg PT RMBS Ser 2007- HY2 CI 2A2 2.798% 04/25/37		03/01/2022	Paydown		144,227	144,227	144,224	144,098		130		130		144,227				637	11/25/2054	1.A
939348-AE-8	Wells Fargo Bank Northwest NA CTL Ser 2002 CI 20 6.650% 08/01/27		03/01/2022	Paydown Redemption 100.0000		10,887	11,248	8,646	8,646						8,646		2,241	2,241	53	04/25/2037	1.D FM
94978#-AT-4	Wells Fargo Bank Northwest NA CTL MIIRA Ls Bkd Ln 7.380% 05/15/32		03/01/2022	Redemption 100.0000		21,277	21,277	21,277	21,277						21,277				236	08/01/2027	2.B
94978#-AU-1	Wells Fargo Bank Northwest NA CTL CVS Corp 6.640% 10/10/24		03/15/2022	Redemption 100.0000		14,561	14,561	15,245	14,870		(309)		(309)		14,561				179	05/15/2032	1.B
94978#-AX-5			03/10/2022			35,682	35,682	35,682	35,682						35,682				396	10/10/2024	2.B

STATEMENT AS OF MARCH 31, 2022 OF THE NATIONWIDE MUTUAL FIRE INSURANCE COMPANY

SCHEDULE D - PART 4

Show All Long-Term Bonds and Stock Sold, Redeemed or Otherwise Disposed of During the Current Quarter

1	2	3	4	5	6	7	8	9	10	Change In Book/Adjusted Carrying Value					16	17	18	19	20	21	22
										11	12	13	14	15							
CUSIP Identification	Description	For- eign	Disposal Date	Name of Purchaser	Number of Shares of Stock	Consid- eration	Par Value	Actual Cost	Prior Year Book/ Adjusted Carrying Value	Unrealized Valuation Increase/ (Decrease)	Current Year's (Amor- tization)/ Accretion	Current Year's Other Than Temporary Impairment Recogn- ized	Total Change in Book/ Adjusted Carrying Value (11 + 12 - 13)	Total Foreign Exchange Change in Book /Adjusted Carrying Value	Book/ Adjusted Carrying Value at Disposal Date	Foreign Exchange Gain (Loss) on Disposal	Realized Gain (Loss) on Disposal	Total Gain (Loss) on Disposal	Bond Interest/ Stock Dividends Received During Year	Stated Con- tractual Maturity Date	NAIC Desig- nation, NAIC Desig- nation Modifier and SVO Admini- strative Symbol
94989E-AH-0	Wells Fargo Comm Mtg Tr CMBS Ser 2015-LC20 CI XA 1.295% 04/15/50		03/01/2022	Paydown				97,802	31,953		(31,953)		(31,953)						1,549	04/15/2050	1.A FE
95000C-BC-6	Wells Fargo Comm Mtg Tr CMBS Ser 2016-NX35 CI ASB 3.382% 01/15/59		03/01/2022	Paydown		524,523	524,523	540,254	528,639		(4,117)		(4,117)		524,523				3,078	01/15/2059	1.A
98389B-AY-6	Xcel Energy Inc Sr Nt 3.400% 06/01/30		03/31/2022	LLC		999,260	1,000,000	996,700	997,244		73		73		997,317		1,943	1,943	11,617	06/01/2030	2.A FE
98881@-AA-4	ZC Specialty Ins Co CTL Ser 2002-31 7.338% 12/23/22		01/14/2022	Redemption 0.0000			(31,435)				(31,435)		(31,435)		(31,435)				(229)	12/23/2022	2.C
000000-00-0	48 Forty Nt 10.000% 05/31/27		03/11/2022	Redemption 100.0000		175,525	175,525	172,015	172,761		2,764		2,764		175,525				3,952	05/31/2027	5.B Z
000000-00-0	48 Forty DDTL Nt1 11.500% 05/31/27		03/11/2022	Redemption 100.0000		74,375	74,375	73,259	73,342		1,033		1,033		74,375				1,675	05/31/2027	5.B Z
00908P-AA-5	Air Canada LBASS EETC Ser 2017-1AA 3.300% 07/15/31	A	01/15/2022	Redemption 100.0000		51,200	51,200	51,200	51,200						51,200				845	07/15/2031	1.G FE
00908P-AB-3	Air Canada LBASS PTT Ser 2017-1A 3.550% 07/15/31	A	01/15/2022	Redemption 100.0000		54,272	54,272	53,519	53,540		732		732		54,272				963	07/15/2031	2.B FE
000000-00-0	Ipoteka-Bank ATIB Sr Nt 5.500% 11/19/25	D	03/31/2022	Direct		293,700	330,000	345,510	335,594	9,086	(900)		8,186		343,780	(50,080)	(50,080)	(50,080)	6,806	11/19/2025	3.C FE
000000-00-0	Aydem Yenilenebilir Energy Nt 7.750% 02/02/27	D	01/04/2022	Direct		172,200	210,000	209,213	170,174	39,093	2		39,095		209,269	(37,069)	(37,069)	(37,069)	6,962	02/02/2027	4.B FE
000000-00-0	Dar Al-Arkan Sukuk Co Lt Sr Nt 6.875% 02/26/27	D	03/04/2022	Direct		330,688	325,000	286,338	292,515		873		873		293,388		37,299	37,299	11,917	02/26/2027	4.A FE
000000-00-0	Turkiye Sinai Kalkima Sub Nt Fix to Float 7.625% 03/29/27	D	03/29/2022	Call 100.0000		420,000	420,000	417,900	415,800	2,435	66		2,501		418,301		1,699	1,699	16,013	03/29/2027	5.C FE
000000-00-0	Credit Bank of Moscow Sub Nt 7.500% 10/05/27	D	01/13/2022	Direct		194,000	200,000	199,900	199,546	391			391		199,938	(5,938)	(5,938)	(5,938)	4,292	10/05/2027	4.A FE
000000-00-0	Termocandelaria Power Sr Nt 7.875% 01/30/28	D	01/30/2022	Redemption 100.0000		26,250	26,250	28,613	26,250	2,035	(2,035)				26,250				1,034	01/30/2028	3.C FE
000000-00-0	Wynn Macau LTD Sr Nt 5.625% 08/26/28	D	01/05/2022	Direct		231,250	250,000	251,250	228,662	22,339	(4)		22,335		250,996	(19,746)	(19,746)	(19,746)	5,117	08/26/2028	4.B FE
000000-00-0	Turkiye Garanti Bankasi AS Sub Nt Fix to Float 7.750% 01/22/30	D	01/06/2022	Direct		339,500	350,000	350,623	144,859	10,412	(38)		10,374		349,294	(9,794)	(9,794)	(9,794)	12,658	01/22/2030	5.C FE
000000-00-0	JBS Finance Luxembourg Sr Nt 3.625% 01/15/32	D	03/09/2022	Direct		435,288	485,000	499,550	499,347		(295)		(295)		499,052	(63,764)	(63,764)	(63,764)	12,991	01/15/2032	2.C FE
18452N-AB-0	Clean Renewable Power 1st Lien 4.250% 03/25/27	D	03/25/2022	Redemption 100.0000		6,900	6,900	6,900	6,900						6,900				147	03/25/2027	3.C FE
44962L-AG-2	IHS Markit Ltd Sr Nt 4.125% 08/01/23	D	03/03/2022	Tax Free Exchange		7,493,355	7,500,000	7,478,025	7,492,596		759		759		7,493,355				182,188	08/01/2023	3.A FE
46143N-AB-6	Invest Energy Res Ltd Sec Nt 6.250% 04/26/29	D	01/06/2022	Direct		307,763	290,000	290,000	290,000						290,000		17,763	17,763	3,726	04/26/2029	3.C FE
73181L-AB-7	Polyus Finance PLC Sr Nt 3.250% 10/14/28	D	01/24/2022	Direct		517,385	570,000	570,000	554,648	15,352			15,352		570,000	(52,615)	(52,615)	(52,615)	5,249	10/14/2028	3.A FE
82481L-AC-3	Shire Acq Inv Ireland DA Sr Nt 2.875% 09/23/23	D	03/24/2022	Call 101.0010		17,572,154	17,398,000	17,395,738	17,397,401		77		77		17,397,478		523	523	425,640	09/23/2023	2.B FE
902674-YA-2	UBS AG London BRH Sr Nt 1.750% 04/21/22	D	03/21/2022	Call 100.0000		3,000,000	3,000,000	2,996,070	2,999,398		432		432		2,999,830		170	170	21,875	04/21/2022	1.D FE
X5151*-AD-2	Landsvirkjun Sr Nt Ser A 4.010% 03/08/22	D	03/08/2022	Maturity		10,000,000	10,000,000	10,000,000	10,000,000						10,000,000				200,500	03/08/2022	2.A FE
1109999999. Subtotal - Bonds - Industrial and Miscellaneous (Unaffiliated)						142,209,365	143,475,858	143,320,420	133,334,575	196,261	76,223		272,484		143,277,219		(1,534,532)	(1,534,532)	2,126,487	XXX	XXX
14078@-AA-4	Capstone Logistics Acq 1st Lien Term Ln Nt 1 5.750% 12/15/24		03/31/2022	Redemption 100.0000		5,002	5,002	4,956	4,967		35		35		5,002				72	12/15/2024	3.A IF
14078@-AB-2	Capstone Logistics Acq Delayed Draw Term Ln Nt 1 5.750% 12/15/24		03/31/2022	Redemption 100.0000		291	291	291	291						291				5	12/15/2024	4.B PL
14852D-AC-5	Castle US Holding Corp Term Ln Nt 1 4.756% 01/31/27		01/21/2022	Bank of America BISO Dealer		1,596,272	1,605,125	1,612,464	1,589,074	21,718	(52)		21,666		1,610,740	(14,468)	(14,468)	(14,468)	3,721	01/31/2027	4.C FE
18449E-AE-0	Clean Harbors Inc Term Ln Nt 1 2.191% 06/30/24		03/02/2022	Wells Fargo Securities LLC		2,653,079	2,652,098	2,652,787	2,651,996	702	(39)		663		2,652,659		420	420	8,350	06/30/2024	3.A FE
18449E-AE-0	Clean Harbors Inc Term Ln Nt 1 2.191% 06/30/24		03/31/2022	Redemption 100.0000		3,116	3,116	3,113	3,113		3		3		3,116				15	06/30/2024	3.A FE

STATEMENT AS OF MARCH 31, 2022 OF THE NATIONWIDE MUTUAL FIRE INSURANCE COMPANY

SCHEDULE D - PART 4

Show All Long-Term Bonds and Stock Sold, Redeemed or Otherwise Disposed of During the Current Quarter

1	2	3	4	5	6	7	8	9	10	Change In Book/Adjusted Carrying Value					16	17	18	19	20	21	22
										11	12	13	14	15							
CUSIP Identification	Description	For- eign	Disposal Date	Name of Purchaser	Number of Shares of Stock	Consid- eration	Par Value	Actual Cost	Prior Year Book/ Adjusted Carrying Value	Unrealized Valuation Increase/ (Decrease)	Current Year's (Amor- tization)/ Accretion	Current Year's Other Than Temporary Impairment Recogn- ized	Total Change in Book/ Adjusted Carrying Value (11 + 12 - 13)	Total Foreign Exchange Change in Book /Adjusted Carrying Value	Book/ Adjusted Carrying Value at Disposal Date	Foreign Exchange Gain (Loss) on Disposal	Realized Gain (Loss) on Disposal	Total Gain (Loss) on Disposal	Bond Interest/ Stock Dividends Received During Year	Stated Con- tractual Maturity Date	NAIC Desig- nation, NAIC Desig- nation Modifier and SVO Admini- strative Symbol
28414B-AF-3	Elanco Animal Health Inc Term Ln Nt 1 1.981% 08/01/27		03/31/2022	Redemption 100.0000		47,186	47,186	47,186	46,596	590			590		47,186				122	08/01/2027	3.A FE
29279U-AB-2	Endure Digital Inc Term Ln Nt 1 4.524% 02/10/28		03/31/2022	Redemption 100.0000		13,857	13,857	13,788	13,719	75	63		138		13,857				182	02/10/2028	4.B FE
40412Z-BH-5	HCA Inc Term Ln B-14 Nt 1 2.207% 06/30/28		03/31/2022	Redemption 100.0000		9,000	9,000	9,051	865		(51)		(51)		9,000				28	06/30/2028	2.C FE
44989*-AA-1	IONavigator Inc 1st Lien TL Nt 1 5.981% 06/20/24		03/31/2022	Redemption 100.0000		5,597	5,597	5,513	5,543	14	41		55		5,597				123	08/20/2024	4.B IF
45778E-AG-9	Innophos Holdings Term Ln Nt 1 4.102% 02/07/27		03/31/2022	Redemption 100.0000		5,250	5,250	5,224	5,230		20		20		5,250				51	02/07/2027	4.A FE
55246Z-B#-9	Lytix Delayed Draw Term Ln Nt 1 7.000% 02/28/26		03/31/2022	Redemption 100.0000		578	578	573	285		5		5		578				9	02/28/2026	4.C
55246Z-B#-9	Lytix Delayed Draw Term Ln Nt 2 7.250% 02/28/26		01/31/2022	Tax Free Exchange		114,505	115,548	114,393	114,482		23		23		114,505				914	02/28/2026	4.C
55246Z-B#-9	Lytix Delayed Draw Term Ln Nt 3 7.750% 02/28/26		03/31/2022	Redemption 100.0000		583	583	583	583						583				13	02/28/2026	4.C
55246Z-B#-1	Lytix Term Ln Nt 1 7.750% 02/28/26		03/31/2022	Redemption 100.0000		3,339	3,339	3,277	3,293		46		46		3,339				65	02/28/2026	4.C
60367*-AA-9	Community Brands Incremental DD Term Ln Nt 1 4.457% 12/02/22		02/24/2022	Redemption 100.0000		1,047,797	1,047,797	1,047,797	1,047,797						1,047,797				8,004	12/02/2022	3.C PL
60367*-AB-7	Community Brands Incremental Term Ln Nt 2 4.457% 12/02/22		02/24/2022	Redemption 100.0000		5,417,039	5,417,039	5,389,954	5,411,207		5,833		5,833		5,417,039				41,380	12/02/2022	3.C PL
70466#-AA-6	Peach State Labs Inc Sr Sec Term Ln Nt 1 8.000% 01/01/23		03/31/2022	Redemption 100.0000		29,616	29,616	29,491	29,586		30		30		29,616				592	01/01/2023	3.B FE
79546K-AE-0	Sally Beauty Holdings New Term Ln B-1 Nt 1 2.695% 07/05/24		03/31/2022	Redemption 100.0000		3,000	3,000	3,014	2,989	17	(6)		11		3,000				18	07/05/2024	3.A FE
81727P-AB-2	Sensata Technologies New #2 1st Lien Term Ln B Nt 1 2.199% 09/20/26		03/31/2022	Redemption 100.0000		7,453	7,453	7,485	7,475		(23)		(23)		7,453				46	09/20/2026	2.C FE
83549#-AA-8	Sonny's Enterprises LLC Term Ln Nt 1 7.750% 06/31/26		03/31/2022	Redemption 100.0000		5,945	5,945	5,826	5,849		96		96		5,945				136	08/31/2026	4.C
83549#-AB-6	Sonny's Enterprises LLC Delayed Draw Term Ln Nt 2 7.750% 08/31/26		01/31/2022	Redemption 100.0000		36,585	36,585	36,585	36,585						36,585				252	08/31/2026	4.B IF
83549#-AB-6	Sonny's Enterprises LLC Delayed Draw Term Ln Nt 1 8.000% 08/31/26		03/31/2022	Redemption 100.0000		915	915	915	915						915				22	08/31/2026	4.B IF
88233F-AK-6	Vistra Operations Co LLC Incremental Term Ln Nt 1 2.207% 12/31/25		03/31/2022	Redemption 100.0000		21,619	21,619	21,433	21,471		148		148		21,619				102	12/31/2025	2.C FE
90347B-AH-1	Axalta Coating Systems New Term Ln B Nt 1 2.983% 06/01/24		03/31/2022	Redemption 100.0000		56,242	56,242	56,667	56,172	244	(174)		70		56,242				278	06/01/2024	3.A FE
000000-00-0	Burger King Term Ln B-4 Nt 1 2.207% 11/14/26	A	03/31/2022	Redemption 100.0000		2,229	2,229	2,240	2,193	44	(7)		37		2,229				11	11/14/2026	3.B FE
68371Y-AJ-2	Open Text Corp Term Ln Nt 1 2.195% 05/30/25	A	03/31/2022	Redemption 100.0000		20,556	20,556	20,536	20,545		11		11		20,556				97	05/30/2025	2.C FE
1909999999. Subtotal - Bonds - Unaffiliated Bank Loans						11,106,651	11,115,566	11,095,142	11,082,821	23,404	6,002		29,406		11,120,699		(14,048)	(14,048)	64,608	XXX	XXX
2509999997. Total - Bonds - Part 4						173,554,613	174,830,021	173,959,915	164,907,888	219,665	(169,673)		49,992		174,636,515		(1,548,580)	(1,548,580)	2,448,918	XXX	XXX
2509999998. Total - Bonds - Part 5						XXX	XXX	XXX	XXX	XXX	XXX	XXX	XXX	XXX	XXX	XXX	XXX	XXX	XXX	XXX	XXX
2509999999. Total - Bonds						173,554,613	174,830,021	173,959,915	164,907,888	219,665	(169,673)		49,992		174,636,515		(1,548,580)	(1,548,580)	2,448,918	XXX	XXX
23281#-12-4	Cyprium Parallel Invs V LP Pfrd Units		03/03/2022	Redemption 100.0000		9,658,000	965,837	0.00	965,837	1,074,357	(177,520)		(177,520)		965,837						2.A PL
000000-00-0	48 Forty Class A Pfrd		03/11/2022	Redemption 4754.6958		48,000	226,324	0.00	47,600	47,600					47,600		178,724	178,724			5.B Z
000000-00-0	Bangkok Bank PCL Jr Sub Nt 5.000% Perpet	D	03/30/2022	Direct	220,000,000	215,050	0.00	234,124	227,841	6,283			6,283		234,124		(19,074)	(19,074)	5,744		3.A FE
000000-00-0	Kasikornbank Pcl HK Jr Sub Nt Fix to Float 5.275% Perpet	D	03/04/2022	Direct	520,000,000	511,550	0.00	550,160	544,107	6,053			6,053		550,160		(38,610)	(38,610)	10,972		3.A FE

STATEMENT AS OF MARCH 31, 2022 OF THE NATIONWIDE MUTUAL FIRE INSURANCE COMPANY

**SCHEDULE D - PART 4**

Show All Long-Term Bonds and Stock Sold, Redeemed or Otherwise Disposed of During the Current Quarter

1	2	3	4	5	6	7	8	9	10	Change In Book/Adjusted Carrying Value					16	17	18	19	20	21	22
										11	12	13	14	15							
CUSIP Ident- ification	Description	For- eign	Disposal Date	Name of Purchaser	Number of Shares of Stock	Consid- eration	Par Value	Actual Cost	Prior Year Book/ Adjusted Carrying Value	Unrealized Valuation Increase/ (Decrease)	Current Year's (Amor- tization)/ Accretion	Current Year's Other Than Temporary Impairment Recog- nized	Total Change in Book/ Adjusted Carrying Value (11 + 12 - 13)	Total Foreign Exchange Change in Book /Adjusted Carrying Value	Book/ Adjusted Carrying Value at Disposal Date	Foreign Exchange Gain (Loss) on Disposal	Realized Gain (Loss) on Disposal	Total Gain (Loss) on Disposal	Bond Interest/ Stock Dividends Received During Year	Stated Con- tractual Maturity Date	NAIC Desig- nation, NAIC Desig- nation Modifier and SVO Admini- strative Symbol
000000-00-0	Itau UniBanco Hldg SA/KY Jr Sub Nt 6.500% Perpet.	D	03/09/2022	Direct	995,000,000	983,583	0.00	992,763	1,000,997	(8,234)			(8,234)		992,763		(9,180)	(9,180)	30,584		4.B FE
060008-AA-0	Bangkok Bank PCL Jr Sub Nt 5.000% Perpet.	D	03/30/2022	Direct	550,000,000	537,350	0.00	550,000	569,603	(19,603)			(19,603)		550,000		(12,650)	(12,650)	14,028		3.A FE
4019999999. Subtotal - Preferred Stocks - Industrial and Miscellaneous (Unaffiliated) Perpetual Preferred						3,439,694	XXX	3,340,484	3,464,505	(193,021)			(193,021)		3,340,484		99,210	99,210	61,328	XXX	XXX
4509999997. Total - Preferred Stocks - Part 4						3,439,694	XXX	3,340,484	3,464,505	(193,021)			(193,021)		3,340,484		99,210	99,210	61,328	XXX	XXX
4509999998. Total - Preferred Stocks - Part 5						XXX	XXX	XXX	XXX	XXX	XXX	XXX	XXX	XXX	XXX	XXX	XXX	XXX	XXX	XXX	XXX
4509999999. Total - Preferred Stocks						3,439,694	XXX	3,340,484	3,464,505	(193,021)			(193,021)		3,340,484		99,210	99,210	61,328	XXX	XXX
5989999997. Total - Common Stocks - Part 4							XXX													XXX	XXX
5989999998. Total - Common Stocks - Part 5						XXX	XXX	XXX	XXX	XXX	XXX	XXX	XXX	XXX	XXX	XXX	XXX	XXX	XXX	XXX	XXX
5989999999. Total - Common Stocks							XXX													XXX	XXX
5999999999. Total - Preferred and Common Stocks						3,439,694	XXX	3,340,484	3,464,505	(193,021)			(193,021)		3,340,484		99,210	99,210	61,328	XXX	XXX
6009999999 - Totals						176,994,307	XXX	177,300,399	168,372,393	26,644	(169,673)		(143,029)		177,976,999		(1,449,370)	(1,449,370)	2,510,246	XXX	XXX

STATEMENT AS OF MARCH 31, 2022 OF THE NATIONWIDE MUTUAL FIRE INSURANCE COMPANY

SCHEDULE DB - PART A - SECTION 1

Showing all Options, Caps, Floors, Collars, Swaps and Forwards Open as of Current Statement Date

1	2	3	4	5	6	7	8	9	10	11	12	13	14	15	16	17	18	19	20	21	22	23	
Description	Description of Item(s) Hedged, Used for Income Generation or Replicated	Schedule/ Exhibit Identifier	Type(s) of Risk(s) (a)	Exchange, Counterparty or Central Clearinghouse	Trade Date	Date of Maturity or Expiration	Number of Contracts	Notional Amount	Strike Price, Rate or Index Received (Paid)	Cumulative Prior Year(s) Initial Cost of Un-discounted Premium (Received) Paid	Current Year Initial Cost of Un-discounted Premium (Received) Paid	Current Year Income	Book/ Adjusted Carrying Value	Code	Fair Value	Unrealized Valuation Increase/ (Decrease)	Total Foreign Exchange Change in B./A.C.V.	Current Year's (Amortization)/ Accretion	Adjustment to Carrying Value of Hedged Item	Potential Exposure	Credit Quality of Reference Entity	Hedge Effectiveness at Inception and at Quarter-end (b)	
0079999999. Subtotal - Purchased Options - Hedging Effective Excluding Variable Annuity Guarantees Under SSAP No.108														XXX							XXX	XXX	
0149999999. Subtotal - Purchased Options - Hedging Effective Variable Annuity Guarantees Under SSAP No.108														XXX							XXX	XXX	
0219999999. Subtotal - Purchased Options - Hedging Other														XXX							XXX	XXX	
0289999999. Subtotal - Purchased Options - Replications														XXX							XXX	XXX	
0359999999. Subtotal - Purchased Options - Income Generation														XXX							XXX	XXX	
0429999999. Subtotal - Purchased Options - Other														XXX							XXX	XXX	
0439999999. Total Purchased Options - Call Options and Warrants														XXX							XXX	XXX	
0449999999. Total Purchased Options - Put Options														XXX							XXX	XXX	
0459999999. Total Purchased Options - Caps														XXX							XXX	XXX	
0469999999. Total Purchased Options - Floors														XXX							XXX	XXX	
0479999999. Total Purchased Options - Collars														XXX							XXX	XXX	
0489999999. Total Purchased Options - Other														XXX							XXX	XXX	
0499999999. Total Purchased Options														XXX							XXX	XXX	
0569999999. Subtotal - Written Options - Hedging Effective Excluding Variable Annuity Guarantees Under SSAP No.108														XXX							XXX	XXX	
0639999999. Subtotal - Written Options - Hedging Effective Variable Annuity Guarantees Under SSAP No.108														XXX							XXX	XXX	
0709999999. Subtotal - Written Options - Hedging Other														XXX							XXX	XXX	
0779999999. Subtotal - Written Options - Replications														XXX							XXX	XXX	
0849999999. Subtotal - Written Options - Income Generation														XXX							XXX	XXX	
0919999999. Subtotal - Written Options - Other														XXX							XXX	XXX	
0929999999. Total Written Options - Call Options and Warrants														XXX							XXX	XXX	
0939999999. Total Written Options - Put Options														XXX							XXX	XXX	
0949999999. Total Written Options - Caps														XXX							XXX	XXX	
0959999999. Total Written Options - Floors														XXX							XXX	XXX	
0969999999. Total Written Options - Collars														XXX							XXX	XXX	
0979999999. Total Written Options - Other														XXX							XXX	XXX	
0989999999. Total Written Options														XXX							XXX	XXX	
Pay Fixed GBP Receive Fixed USD Cross Currency Swap	Foreign Currency AFS Bond	D-1	Foreign Currency	Citibank NA				E570DZNI7ZF32TWEFA76				14,920,000	4.44 USD (4.05 GBP)		35,870	1,782,000		2,114,092		394,000		76,317	100 / QL
1019999999. Subtotal - Swaps - Hedging Effective Excluding Variable Annuity Guarantees Under SSAP No.108 - Foreign Exchange												35,870	1,782,000	XXX	2,114,092		394,000			76,317	XXX	XXX	
1049999999. Subtotal - Swaps - Hedging Effective Excluding Variable Annuity Guarantees Under SSAP No.108												35,870	1,782,000	XXX	2,114,092		394,000			76,317	XXX	XXX	
1109999999. Subtotal - Swaps - Hedging Effective Variable Annuity Guarantees Under SSAP No.108														XXX							XXX	XXX	
1169999999. Subtotal - Swaps - Hedging Other														XXX							XXX	XXX	
1229999999. Subtotal - Swaps - Replication														XXX							XXX	XXX	
1289999999. Subtotal - Swaps - Income Generation														XXX							XXX	XXX	
1349999999. Subtotal - Swaps - Other														XXX							XXX	XXX	
1359999999. Total Swaps - Interest Rate														XXX							XXX	XXX	
1369999999. Total Swaps - Credit Default														XXX							XXX	XXX	
1379999999. Total Swaps - Foreign Exchange												35,870	1,782,000	XXX	2,114,092		394,000			76,317	XXX	XXX	
1389999999. Total Swaps - Total Return														XXX							XXX	XXX	
1399999999. Total Swaps - Other														XXX							XXX	XXX	
1409999999. Total Swaps												35,870	1,782,000	XXX	2,114,092		394,000			76,317	XXX	XXX	
1479999999. Subtotal - Forwards														XXX							XXX	XXX	
1509999999. Subtotal - SSAP No. 108 Adjustments														XXX							XXX	XXX	
1689999999. Subtotal - Hedging Effective Excluding Variable Annuity Guarantees Under SSAP No.108												35,870	1,782,000	XXX	2,114,092		394,000			76,317	XXX	XXX	
1699999999. Subtotal - Hedging Effective Variable Annuity Guarantees Under SSAP No.108														XXX							XXX	XXX	
1709999999. Subtotal - Hedging Other														XXX							XXX	XXX	
1719999999. Subtotal - Replication														XXX							XXX	XXX	
1729999999. Subtotal - Income Generation														XXX							XXX	XXX	
1739999999. Subtotal - Other														XXX							XXX	XXX	

STATEMENT AS OF MARCH 31, 2022 OF THE NATIONWIDE MUTUAL FIRE INSURANCE COMPANY

SCHEDULE DB - PART A - SECTION 1

Showing all Options, Caps, Floors, Collars, Swaps and Forwards Open as of Current Statement Date

1	2	3	4	5	6	7	8	9	10	11	12	13	14	15	16	17	18	19	20	21	22	23
Description	Description of Item(s) Hedged, Used for Income Generation or Replicated	Schedule/ Exhibit Identifier	Type(s) of Risk(s) (a)	Exchange, Counterparty or Central Clearinghouse	Trade Date	Date of Maturity or Expiration	Number of Contracts	Notional Amount	Strike Price, Rate or Index Received (Paid)	Cumulative Prior Year(s) Initial Cost of Un-discounted Premium (Received) Paid	Current Year Initial Cost of Un-discounted Premium (Received) Paid	Current Year Income	Book/ Adjusted Carrying Value	Code	Fair Value	Unrealized Valuation Increase/ (Decrease)	Total Foreign Exchange Change in B./A.C.V.	Current Year's (Amorti-zation)/ Accretion	Adjustment to Carrying Value of Hedged Item	Potential Exposure	Credit Quality of Refer-ence Entity	Hedge Effectiveness at Inception and at Quarter-end (b)
1749999999. Subtotal - Adjustments for SSAP No. 108 Derivatives														XXX							XXX	XXX
1759999999 - Totals												35,870	1,782,000	XXX	2,114,092		394,000			76,317	XXX	XXX

(a)	Code	Description of Hedged Risk(s)
(b)	Code	Financial or Economic Impact of the Hedge at the End of the Reporting Period

Schedule DB - Part B - Section 1 - Futures Contracts Open

**N O N E**

Schedule DB - Part B - Section 1B - Brokers with whom cash deposits have been made

**N O N E**

## SCHEDULE DB - PART D - SECTION 1

[illegible]

## Collateral for Derivative Instruments Open as of Current Statement Date

[illegible][illegible]

STATEMENT AS OF MARCH 31, 2022 OF THE NATIONWIDE MUTUAL FIRE INSURANCE COMPANY

## SCHEDULE DB - PART E

### Derivatives Hedging Variable Annuity Guarantees as of Current Statement Date

This schedule is specific for the derivatives and the hedging programs captured in SSAP No. 108

[illegible]

SCHEDULE DL - PART 1  
SECURITIES LENDING COLLATERAL ASSETS

Reinvested Collateral Assets Owned Current Statement Date (Securities lending collateral assets reported in aggregate on Line 10 of the Assets page and not included on Schedules A, B, BA, D, DB and E)						
1  CUSIP Identification	2  Description	3  Code	4  NAIC Designation, NAIC Designation Modifier and SVO Administrative Symbol	5  Fair Value	6  Book/Adjusted Carrying Value	7  Maturity Date
0109999999. Total - U.S. Government Bonds						XXX
0309999999. Total - All Other Government Bonds						XXX
0509999999. Total - U.S. States, Territories and Possessions Bonds						XXX
0709999999. Total - U.S. Political Subdivisions Bonds						XXX
0909999999. Total - U.S. Special Revenues Bonds						XXX
362351-AA-6 .....	GSAA Home Equity Tr RMBS Ser 2006-20 CI .....		1.D FM .....	155,633 .....	155,633 .....	12/25/2046 .....
590212-AB-2 .....	Merrill Lynch Mortgage Tr RMBS Ser 2006- .....		1.D FM .....	54,184 .....	54,184 .....	06/25/2037 .....
81378E-AA-1 .....	Securitized AB Receivables LLC RMBS Ser .....		1.D FM .....	1,131,194 .....	1,131,194 .....	05/25/2037 .....
1029999999. Subtotal - Bonds - Industrial and Miscellaneous (Unaffiliated) - Residential Mortgage-Backed Securities				1,341,011	1,341,011	XXX
1109999999. Total - Industrial and Miscellaneous (Unaffiliated) Bonds				1,341,011	1,341,011	XXX
1309999999. Total - Hybrid Securities						XXX
1509999999. Total - Parent, Subsidiaries and Affiliates Bonds						XXX
1909999999. Subtotal - Unaffiliated Bank Loans						XXX
2419999999. Total - Issuer Obligations						XXX
2429999999. Total - Residential Mortgage-Backed Securities				1,341,011	1,341,011	XXX
2439999999. Total - Commercial Mortgage-Backed Securities						XXX
2449999999. Total - Other Loan-Backed and Structured Securities						XXX
2459999999. Total - SVO Identified Funds						XXX
2469999999. Total - Affiliated Bank Loans						XXX
2479999999. Total - Unaffiliated Bank Loans						XXX
2489999999. Total - Unaffiliated Certificates of Deposit						XXX
2509999999. Total Bonds				1,341,011	1,341,011	XXX
4109999999. Total - Preferred Stocks (Schedule D, Part 2, Section 1 type) - Industrial and Miscellaneous (Unaffiliated)						XXX
4409999999. Total - Preferred Stocks (Schedule D, Part 2, Section 1 type) - Parent, Subsidiaries and Affiliates						XXX
4509999999. Total - Preferred Stocks (Schedule D, Part 2, Section 1 type)						XXX
5109999999. Total - Common Stocks (Schedule D, Part 2, Section 2 type) - Industrial and Miscellaneous (Unaffiliated)						XXX
5409999999. Total - Common Stocks (Schedule D, Part 2, Section 2 type) - Mutual Funds						XXX
5609999999. Total - Common Stocks (Schedule D, Part 2, Section 2 type) - Unit Investment Trusts						XXX
5809999999. Total - Common Stocks (Schedule D, Part 2, Section 2 type) - Closed-End Funds						XXX
5979999999. Total - Common Stocks (Schedule D, Part 2, Section 2 type) - Parent, Subsidiaries and Affiliates						XXX
5989999999. Total - Common Stocks (Schedule D, Part 2, Section 2 type)						XXX
5999999999. Total - Preferred and Common Stocks						XXX
000000-00-0 .....	Overnight Repos SEC LENDING ONLY .....		1.A .....	22,760,454 .....	22,760,454 .....	04/01/2022 .....
9709999999. Total - Cash Equivalents (Schedule E Part 2 type)				22,760,454	22,760,454	XXX
9999999999 - Totals				24,101,465	24,101,465	XXX

General Interrogatories:

1. Total activity for the year      Fair Value \$ .....11,062,413      Book/Adjusted Carrying Value \$ .....11,062,413
2. Average balance for the year      Fair Value \$ .....18,235,926      Book/Adjusted Carrying Value \$ .....18,235,926
3. Reinvested securities lending collateral assets book/adjusted carrying value included in this schedule by NAIC designation:  
NAIC 1 \$ .....24,101,465    NAIC 2 \$ .....    NAIC 3 \$ .....    NAIC 4 \$ .....    NAIC 5 \$ .....    NAIC 6 \$ .....

Schedule DL - Part 2 - Reinvested Collateral Assets Owned

**N O N E**

SCHEDULE E - PART 1 - CASH

Month End Depository Balances

1	2	3	4	5	Book Balance at End of Each Month During Current Quarter			9
					6	7	8	
					First Month	Second Month	Third Month	
Depository	Code	Rate of Interest	Amount of Interest Received During Current Quarter	Amount of Interest Accrued at Current Statement Date				*
Bank of New York Mellon ..... New York, NY .....					680,696	20,030,553	473,351	XXX
Citibank ..... Columbus, OH .....					958	958	9,970	XXX
0199998. Deposits in ... depositories that do not exceed the allowable limit in any one depository (See instructions) - Open Depositories	XXX	XXX						XXX
0199999. Totals - Open Depositories	XXX	XXX			681,654	20,031,511	483,321	XXX
0299998. Deposits in ... depositories that do not exceed the allowable limit in any one depository (See instructions) - Suspended Depositories	XXX	XXX						XXX
0299999. Totals - Suspended Depositories	XXX	XXX						XXX
0399999. Total Cash on Deposit	XXX	XXX			681,654	20,031,511	483,321	XXX
0499999. Cash in Company's Office	XXX	XXX	XXX	XXX				XXX
0599999. Total - Cash	XXX	XXX			681,654	20,031,511	483,321	XXX

## SCHEDULE E - PART 2 - CASH EQUIVALENTS

[illegible]