



QUARTERLY STATEMENT
AS OF JUNE 30, 2021
OF THE CONDITION AND AFFAIRS OF THE
GATEWAY HEALTH PLAN OF OHIO, INC.

NAIC Group Code.....0812.....0812.....NAIC Company Code.....12325.....Employers ID Number.....30-0282076.....
(Current)(Prior)

Organized under the Laws of.....OH.....State of Domicile or Port of Entry.....OH.....
Country of Domicile.....US.....
Licensed as business type:.....Other.....Is HMO Federally Qualified?.....NO.....
Incorporated/Organized.....11/05/2004.....Commenced Business.....09/01/2005.....

Statutory Home Office.....Four Gateway Center, 444 Liberty Avenue, Ste 2100.....Pittsburgh, PA, US 15222-1222.....
Main Administrative Office.....Four Gateway Center, 444 Liberty Avenue, Ste 2100.....
Pittsburgh, PA, US 15222-1222.....412-255-4640-.....
(Telephone)

Mail Address.....Four Gateway Center, 444 Liberty Avenue, Ste 2100.....Pittsburgh, PA, US 15222-1222.....

Primary Location of Books and Records.....c/o CT Corporation System, 1300 East 9th Street.. Cleveland, OH, US 44114.....216-802-2121-.....
(Telephone)

Internet Website Address.....www.gatewayhealthplan.com.....

Statutory Statement Contact.....Christopher Michael Cogan.....412-255-4693-.....
(Telephone)
CCogan@GatewayHealthPlan.com.....412-255-4693-.....
(E-Mail)(Fax)

OFFICERS

.....Karen Lynn Hanlon, Interim President.....Frances Ann Woodward, Secretary.....
.....Ja’Ron Bridges, Treasurer.....Christopher Michael Cogan, Assistant Treasurer.....

DIRECTORS OR TRUSTEES

.....David Arthur Blandino M.D.....Tony George Farah M.D.....
.....Karen Lynn Hanlon.....Stuart Michael Kilpinen.....
.....Peter Joseph Schied.....James Lennox Woodward.....

State of
County ofSS

The officers of this reporting entity being duly sworn, each depose and say that they are the described officers of said reporting entity, and that on the reporting period stated above, all of the herein described assets were the absolute property of the said reporting entity, free and clear from any liens or claims thereon, except as herein stated, and that this statement, together with related exhibits, schedules and explanations therein contained, annexed or referred to, is a full and true statement of all the assets and liabilities and of the condition and affairs of the said reporting entity as of the reporting period stated above, and of its income and deductions therefrom for the period ended, and have been completed in accordance with the NAIC Annual Statement Instructions and Accounting Practices and Procedures manual except to the extent that: (1) state law may differ; or, (2) that state rules or regulations require differences in reporting not related to accounting practices and procedures, according to the best of their information, knowledge and belief, respectively. Furthermore, the scope of this attestation by the described officers also includes the related corresponding electronic filing with the NAIC, when required, that is an exact copy (except for formatting differences due to electronic filing) of the enclosed statement. The electronic filing may be requested by various regulators in lieu of or in addition to the enclosed statement.

x	x	x
Karen Lynn Hanlon Interim President	Ja-Ron Bridges Treasurer	Frances Ann Woodward Secretary

Subscribed and sworn to before me
this _____ day of _____

a. Is this an original filing? Yes
b. If no:
1. State the amendment number: _____
2. Date filed: _____
3. Number of pages attached: _____

x

ASSETS

		Current Statement Date			4 December 31 Prior Year Net Admitted Assets
		1 Assets	2 Nonadmitted Assets	3 Net Admitted Assets (Cols. 1 - 2)	
1.	Bonds.....	1,159,842		1,159,842	1,164,757
2.	Stocks:				
	2.1 Preferred stocks.....				
	2.2 Common stocks.....				
3.	Mortgage loans on real estate:				
	3.1 First liens.....				
	3.2 Other than first liens.....				
4.	Real estate:				
	4.1 Properties occupied by the company (less \$ encumbrances).....				
	4.2 Properties held for the production of income (less \$ encumbrances).....				
	4.3 Properties held for sale (less \$ encumbrances).....				
5.	Cash (\$ 184,101), cash equivalents (\$ 4,505,013) and short-term investments (\$).....	4,689,114		4,689,114	9,788,956
6.	Contract loans (including \$ premium notes).....				
7.	Derivatives.....				
8.	Other invested assets.....				
9.	Receivables for securities.....				
10.	Securities lending reinvested collateral assets.....				
11.	Aggregate write-ins for invested assets.....				
12.	Subtotals, cash and invested assets (Lines 1 to 11).....	5,848,956		5,848,956	10,953,712
13.	Title plants less \$ charged off (for Title insurers only).....				
14.	Investment income due and accrued.....	12,660		12,660	12,796
15.	Premiums and considerations:				
	15.1 Uncollected premiums and agents' balances in the course of collection.....	1,220	1,220	—	1,220
	15.2 Deferred premiums, agents' balances and installments booked but deferred and not yet due (including \$ earned but unbilled premiums).....				
	15.3 Accrued retrospective premiums (\$) and contracts subject to redetermination (\$ 894,240).....	894,240		894,240	894,240
16.	Reinsurance:				
	16.1 Amounts recoverable from reinsurers.....				
	16.2 Funds held by or deposited with reinsured companies.....				
	16.3 Other amounts receivable under reinsurance contracts.....				
17.	Amounts receivable relating to uninsured plans.....	49,449		49,449	2,584
18.1	Current federal and foreign income tax recoverable and interest thereon.....	8,846		8,846	8,846
18.2	Net deferred tax asset.....				
19.	Guaranty funds receivable or on deposit.....				
20.	Electronic data processing equipment and software.....				
21.	Furniture and equipment, including health care delivery assets (\$).....				
22.	Net adjustment in assets and liabilities due to foreign exchange rates.....				
23.	Receivables from parent, subsidiaries and affiliates.....	122,904		122,904	13,061
24.	Health care (\$ 78,050) and other amounts receivable.....	78,050	78,050	—	
25.	Aggregate write-ins for other-than-invested assets.....	3,055	3,055	—	
26.	Total assets excluding Separate Accounts, Segregated Accounts and Protected Cell Accounts (Lines 12 to 25).....	7,019,381	82,326	6,937,055	11,886,458
27.	From Separate Accounts, Segregated Accounts and Protected Cell Accounts.....				
28.	Total (Lines 26 and 27).....	7,019,381	82,326	6,937,055	11,886,458
Details of Write-Ins					
1101.				
1102.				
1103.				
1198.	Summary of remaining write-ins for Line 11 from overflow page.....				
1199.	Totals (Lines 1101 through 1103 plus 1198) (Line 11 above).....				
2501.	Broker Commission Overpayment.....	3,055	3,055	—	
2502.				
2503.				
2598.	Summary of remaining write-ins for Line 25 from overflow page.....				
2599.	Totals (Lines 2501 through 2503 plus 2598) (Line 25 above).....	3,055	3,055	—	

LIABILITIES, CAPITAL AND SURPLUS

		Current Period			Prior Year
		1	2	3	4
		Covered	Uncovered	Total	Total
1.	Claims unpaid (less \$ reinsurance ceded)	1,784,403		1,784,403	1,819,107
2.	Accrued medical incentive pool and bonus amounts				
3.	Unpaid claims adjustment expenses	52,331		52,331	52,331
4.	Aggregate health policy reserves, including the liability of \$ for medical loss ratio rebate per the Public Health Service Act	65,261		65,261	65,261
5.	Aggregate life policy reserves				
6.	Property/casualty unearned premium reserve				
7.	Aggregate health claim reserves				
8.	Premiums received in advance				
9.	General expenses due or accrued	7,189		7,189	6,277
10.1	Current federal and foreign income tax payable and interest thereon (including \$ on realized gains (losses))				
10.2	Net deferred tax liability				
11.	Ceded reinsurance premiums payable				
12.	Amounts withheld or retained for the account of others				
13.	Remittances and items not allocated				18
14.	Borrowed money (including \$ current) and interest thereon \$ (including \$ current)				
15.	Amounts due to parent, subsidiaries and affiliates	2,694		2,694	16,858
16.	Derivatives				
17.	Payable for securities				
18.	Payable for securities lending				
19.	Funds held under reinsurance treaties (with \$ authorized reinsurers, \$ unauthorized reinsurers and \$ certified reinsurers)				
20.	Reinsurance in unauthorized and certified (\$) companies				
21.	Net adjustments in assets and liabilities due to foreign exchange rates				
22.	Liability for amounts held under uninsured plans	409,857		409,857	409,857
23.	Aggregate write-ins for other liabilities (including \$ current)	13,658		13,658	13,658
24.	Total liabilities (Lines 1 to 23)	2,335,393		2,335,393	2,383,367
25.	Aggregate write-ins for special surplus funds	XXX	XXX		
26.	Common capital stock	XXX	XXX		
27.	Preferred capital stock	XXX	XXX		
28.	Gross paid in and contributed surplus	XXX	XXX	31,536,235	36,536,235
29.	Surplus notes	XXX	XXX		
30.	Aggregate write-ins for other-than-special surplus funds	XXX	XXX		
31.	Unassigned funds (surplus)	XXX	XXX	(26,934,573)	(27,033,144)
32.	Less treasury stock, at cost:				
32.1	shares common (value included in Line 26 \$)	XXX	XXX		
32.2	shares preferred (value included in Line 27 \$)	XXX	XXX		
33.	Total capital and surplus (Lines 25 to 31 minus Line 32)	XXX	XXX	4,601,662	9,503,091
34.	Total liabilities, capital and surplus (Lines 24 and 33)	XXX	XXX	6,937,055	11,886,458
Details of Write-Ins					
2301.	Escheat Liability Medicare	13,658		13,658	13,658
2302.					
2303.					
2398.	Summary of remaining write-ins for Line 23 from overflow page				
2399.	Totals (Lines 2301 through 2303 plus 2398) (Line 23 above)	13,658		13,658	13,658
2501.		XXX	XXX		
2502.		XXX	XXX		
2503.		XXX	XXX		
2598.	Summary of remaining write-ins for Line 25 from overflow page	XXX	XXX		
2599.	Totals (Lines 2501 through 2503 plus 2598) (Line 25 above)	XXX	XXX		
3001.		XXX	XXX		
3002.		XXX	XXX		
3003.		XXX	XXX		
3098.	Summary of remaining write-ins for Line 30 from overflow page	XXX	XXX		
3099.	Totals (Lines 3001 through 3003 plus 3098) (Line 30 above)	XXX	XXX		

STATEMENT OF REVENUE AND EXPENSES

	Current Year to Date		Prior Year To Date	Prior Year Ended December 31
	1	2	3	4
	Uncovered	Total	Total	Total
1. Member Months.....	XXX			
2. Net premium income (including \$ non-health premium income).....	XXX		41,370	(56,919)
3. Change in unearned premium reserves and reserve for rate credits.....	XXX			
4. Fee-for-service (net of \$ medical expenses).....	XXX			
5. Risk revenue.....	XXX			
6. Aggregate write-ins for other health care related revenues.....	XXX			
7. Aggregate write-ins for other non-health revenues.....	XXX			
8. Total revenues (Lines 2 to 7).....	XXX		41,370	(56,919)
Hospital and Medical:				
9. Hospital/medical benefits.....		(8,749)	(1,872,278)	1,034,344
10. Other professional services.....		(5,863)	246,344	232,787
11. Outside referrals.....				
12. Emergency room and out-of-area.....		(1,066)	76,826	77,566
13. Prescription drugs.....		(1,320)	(107,942)	(85,229)
14. Aggregate write-ins for other hospital and medical.....		(542)	25,682	26,286
15. Incentive pool, withhold adjustments and bonus amounts.....				
16. Subtotal (Lines 9 to 15).....		(17,540)	(1,631,369)	1,285,755
Less:				
17. Net reinsurance recoveries.....				
18. Total hospital and medical (Lines 16 minus 17).....		(17,540)	(1,631,369)	1,285,755
19. Non-health claims (net).....				
20. Claims adjustment expenses, including \$1,182 cost containment expenses.....		8,801	156,556	241,708
21. General administrative expenses.....		15,634	71,375	99,145
22. Increase in reserves for life and accident and health contracts (including \$ increase in reserves for life only).....				
23. Total underwriting deductions (Lines 18 through 22).....		6,896	(1,403,438)	1,626,608
24. Net underwriting gain or (loss) (Lines 8 minus 23).....	XXX	(6,896)	1,444,809	(1,683,527)
25. Net investment income earned.....		3,844	43,738	48,906
26. Net realized capital gains (losses) less capital gains tax of \$.....				
27. Net investment gains (losses) (Lines 25 plus 26).....		3,844	43,738	48,906
28. Net gain or (loss) from agents' or premium balances charged off [(amount recovered \$44,474) (amount charged off \$)].....		44,474	406	(397,267)
29. Aggregate write-ins for other income or expenses.....				
30. Net income or (loss) after capital gains tax and before all other federal income taxes (Lines 24 plus 27 plus 28 plus 29).....	XXX	41,422	1,488,953	(2,031,888)
31. Federal and foreign income taxes incurred.....	XXX		(4,423)	(4,423)
32. Net income (loss) (Lines 30 minus 31).....	XXX	41,422	1,493,376	(2,027,465)
Details of Write-Ins				
0601.....	XXX			
0602.....	XXX			
0603.....	XXX			
0698. Summary of remaining write-ins for Line 6 from overflow page.....	XXX			
0699. Totals (Lines 0601 through 0603 plus 0698) (Line 6 above).....	XXX			
0701.....	XXX			
0702.....	XXX			
0703.....	XXX			
0798. Summary of remaining write-ins for Line 7 from overflow page.....	XXX			
0799. Totals (Lines 0701 through 0703 plus 0798) (Line 7 above).....	XXX			
1401. DME.....		(542)	22,744	23,348
1402. Hearing Hardware.....			2,938	2,938
1403.....				
1498. Summary of remaining write-ins for Line 14 from overflow page.....				
1499. Totals (Lines 1401 through 1403 plus 1498) (Line 14 above).....		(542)	25,682	26,286
2901.....				
2902.....				
2903.....				
2998. Summary of remaining write-ins for Line 29 from overflow page.....				
2999. Totals (Lines 2901 through 2903 plus 2998) (Line 29 above).....				

STATEMENT OF REVENUE AND EXPENSES (CONTINUED)

	1	2	3
	Current Year To Date	Prior Year To Date	Prior Year Ended December 31
33. Capital and surplus prior reporting year.....	9,503,091	10,408,762	10,408,762
34. Net income or (loss) from Line 32.....	41,422	1,493,376	(2,027,465)
35. Change in valuation basis of aggregate policy and claim reserves.....			
36. Change in net unrealized capital gains (losses) less capital gains tax of \$			
37. Change in net unrealized foreign exchange capital gain or (loss).....			
38. Change in net deferred income tax.....		(4,423)	(4,423)
39. Change in nonadmitted assets.....	57,149	(581,317)	1,126,217
40. Change in unauthorized and certified reinsurance.....			
41. Change in treasury stock.....			
42. Change in surplus notes.....			
43. Cumulative effect of changes in accounting principles.....			
44. Capital Changes:			
44.1 Paid in.....			
44.2 Transferred from surplus (Stock Dividend).....			
44.3 Transferred to surplus.....			
45. Surplus adjustments:			
45.1 Paid in.....	(5,000,000)		
45.2 Transferred to capital (Stock Dividend).....			
45.3 Transferred from capital.....			
46. Dividends to stockholders.....			
47. Aggregate write-ins for gains or (losses) in surplus.....			
48. Net change in capital and surplus (Lines 34 to 47).....	(4,901,430)	907,635	(905,671)
49. Capital and surplus end of reporting period (Line 33 plus 48).....	4,601,662	11,316,397	9,503,091
Details of Write-Ins			
4701.....			
4702.....			
4703.....			
4798. Summary of remaining write-ins for Line 47 from overflow page.....			
4799. Totals (Lines 4701 through 4703 plus 4798) (Line 47 above).....			

CASH FLOW

	1	2	3
	Current Year To Date	Prior Year To Date	Prior Year Ended December 31
Cash from Operations			
1. Premiums collected net of reinsurance.....	—	10,154	73,353
2. Net investment income.....	9,807	58,158	74,731
3. Miscellaneous income.....	—		
4. Total (Lines 1 to 3).....	9,807	68,312	148,084
5. Benefit and loss related payments.....	5,811	1,328,252	892,552
6. Net transfers to Separate Accounts, Segregated Accounts and Protected Cell Accounts.....			
7. Commissions, expenses paid and aggregate write-ins for deductions.....	(23,243)	357,845	807,083
8. Dividends paid to policyholders.....			
9. Federal and foreign income taxes paid (recovered) net of \$ tax on capital gains (losses).....	—		
10. Total (Lines 5 through 9).....	(17,432)	1,686,097	1,699,635
11. Net cash from operations (Line 4 minus Line 10).....	27,239	(1,617,785)	(1,551,551)
Cash from Investments			
12. Proceeds from investments sold, matured or repaid:			
12.1 Bonds.....			
12.2 Stocks.....			
12.3 Mortgage loans.....			
12.4 Real estate.....			
12.5 Other invested assets.....			
12.6 Net gains or (losses) on cash, cash equivalents and short-term investments.....			
12.7 Miscellaneous proceeds.....	—		
12.8 Total investment proceeds (Lines 12.1 to 12.7).....	—		
13. Cost of investments acquired (long-term only):			
13.1 Bonds.....			
13.2 Stocks.....			
13.3 Mortgage loans.....			
13.4 Real estate.....			
13.5 Other invested assets.....			
13.6 Miscellaneous applications.....	—		
13.7 Total investments acquired (Lines 13.1 to 13.6).....	—		
14. Net increase (or decrease) in contract loans and premium notes.....			
15. Net cash from investments (Line 12.8 minus Line 13.7 and Line 14).....	—		
Cash from Financing and Miscellaneous Sources			
16. Cash provided (applied):			
16.1 Surplus notes, capital notes.....			
16.2 Capital and paid in surplus, less treasury stock.....	(5,000,000)		
16.3 Borrowed funds.....			
16.4 Net deposits on deposit-type contracts and other insurance liabilities.....			
16.5 Dividends to stockholders.....			
16.6 Other cash provided (applied).....	(127,080)	(231,447)	(238,401)
17. Net cash from financing and miscellaneous sources (Line 16.1 through Line 16.4 minus Line 16.5 plus Line 16.6).....	(5,127,080)	(231,447)	(238,401)
Reconciliation of Cash, Cash Equivalents and Short-Term Investments			
18. Net change in cash, cash equivalents and short-term investments (Line 11, plus Lines 15 and 17).....	(5,099,842)	(1,849,232)	(1,789,952)
19. Cash, cash equivalents and short-term investments:			
19.1 Beginning of year.....	9,788,956	11,578,907	11,578,907
19.2 End of period (Line 18 plus Line 19.1).....	4,689,114	9,729,675	9,788,956
Note: Supplemental disclosures of cash flow information for non-cash transactions:			
20.0001.			

EXHIBIT OF PREMIUMS, ENROLLMENT AND UTILIZATION

	1	Comprehensive (Hospital & Medical)		4	5	6	7	8	9	10
		2	3							
	Total	Individual	Group	Medicare Supplement	Vision Only	Dental Only	Federal Employees Health Benefits Plan	Title XVIII Medicare	Title XIX Medicaid	Other
Total Members at end of:										
1. Prior Year.....										
2. First Quarter.....										
3. Second Quarter.....										
4. Third Quarter.....										
5. Current Year.....										
6. Current Year Member Months.....										
Total Member Ambulatory Encounters for Period:										
7. Physician.....	64							64		
8. Non-Physician.....	38							38		
9. Total.....	102							102		
10. Hospital Patient Days Incurred.....										
11. Number of Inpatient Admissions.....										
12. Health Premiums Written (a).....										
13. Life Premiums Direct.....										
14. Property/Casualty Premiums Written.....										
15. Health Premiums Earned.....										
16. Property/Casualty Premiums Earned.....										
17. Amount Paid for Provision of Health Care Services.....	5,811							5,811		
18. Amount Incurred for Provision of Health Care Services.....	(17,540)							(17,540)		

(a) For health premiums written: amount of Medicare Title XVIII exempt from state taxes or fees \$

CLAIMS UNPAID AND INCENTIVE POOL, WITHHOLD AND BONUS (REPORTED AND UNREPORTED)
Aging Analysis of Unpaid Claims

1	2	3	4	5	6	7
Account	1 - 30 Days	31 - 60 Days	61 - 90 Days	91 - 120 Days	Over 120 Days	Total
Claims Unpaid (Reported)						
0599999 – Unreported claims and other claim reserves						1,784,403
0799999 – Total claims unpaid						1,784,403
0899999 – Accrued medical incentive pool and bonus amounts						

UNDERWRITING AND INVESTMENT EXHIBIT
ANALYSIS OF CLAIMS UNPAID-PRIOR YEAR-NET OF REINSURANCE

	Claims Paid Year to Date		Liability End of Current Quarter		5	6
	1	2	3	4		
	On Claims Incurred Prior to January 1 of Current Year	On Claims Incurred During the Year	On Claims Unpaid Dec. 31 of Prior Year	On Claims Incurred During the Year	Claims Incurred in Prior Years (Columns 1 + 3)	Estimated Claim Reserve and Claim Liability Dec. 31 of Prior Year
1. Comprehensive (hospital and medical).....						
2. Medicare Supplement.....						
3. Dental only.....						
4. Vision only.....						
5. Federal Employees Health Benefits Plan.....						
6. Title XVIII – Medicare.....	5,811		1,784,403		1,790,214	1,819,107
7. Title XIX – Medicaid.....						
8. Other health.....						
9. Health subtotal (Lines 1 to 8).....	5,811		1,784,403		1,790,214	1,819,107
10. Health care receivables (a).....	78,050				78,050	89,404
11. Other non-health.....						
12. Medical incentive pools and bonus amounts.....						
13. Totals (Lines 9-10+11+12).....	(72,239)		1,784,403		1,712,164	1,729,703

(a) Excludes \$ loans or advances to providers not yet expensed.

Notes to the Financial Statements

1. Summary of Significant Accounting Policies and Going Concern

A. Accounting Practices

The accompanying financial statements of Gateway Health Plan of Ohio, Inc. ("GHPOI") are presented on the basis of accounting practices prescribed or permitted by the Ohio Department of Insurance ("the Department"). The Department recognizes only statutory accounting practices prescribed or permitted by the State of Ohio for determining and reporting the financial condition and results of operations of an insurance company and for determining its solvency under Ohio insurance law and regulations. The National Association of Insurance Commissioners' ("NAIC") Accounting Practices and Procedures Manual, ("NAIC SAP") has been adopted as a component of prescribed or permitted practices by the State of Ohio.

A reconciliation of GHPOI's net income and capital and surplus between NAIC SAP and practices prescribed and permitted by the State of Ohio is shown below:

	SSAP #	F/S Page	F/S Line #	06/30/2021	12/31/2020
Net Income					
(1) State basis (Page 4, Line 32, Columns 2 & 4)	XXX	XXX	XXX	\$ 41,422	\$ (2,027,465)
(2) State prescribed practices that are an increase / (decrease) from NAIC SAP:					
(3) State permitted practices that are an increase / (decrease) from NAIC SAP:					
(4) NAIC SAP (1-2-3=4)	XXX	XXX	XXX	<u>\$ 41,422</u>	<u>\$ (2,027,465)</u>
Surplus					
(5) State basis (Page 3, Line 33, Columns 3 & 4)	XXX	XXX	XXX	\$ 4,601,662	\$ 9,503,091
(6) State prescribed practices that are an increase / (decrease) from NAIC SAP:					
(7) State permitted practices that are an increase / (decrease) from NAIC SAP:					
(8) NAIC SAP (5-6-7=8)	XXX	XXX	XXX	<u>\$ 4,601,662</u>	<u>\$ 9,503,091</u>

B. Use of Estimates in the Preparation of the Financial Statements - No Significant Changes

C. Accounting Policy

- (1) Short-term investments - No Significant Changes
- (2) GHPOI does not hold Mandatory Convertible securities and SVO Identified investments. Bonds are stated at amortized cost using the scientific interest method.
- (3) Common stocks - No Significant Changes
- (4) Preferred stocks - No Significant Changes
- (5) Mortgage loans - No Significant Changes
- (6) GHPOI does not hold any loan-backed securities.
- (7) Investments in subsidiaries, controlled and affiliated entities - No Significant Changes
- (8) Investments in joint ventures, partnerships and limited liability companies - No Significant Changes
- (9) Derivatives - No Significant Changes
- (10) Investment income as a factor in the premium deficiency calculation - No Significant Changes
- (11) Liabilities for losses and loss/claim adjustment expenses - No Significant Changes
- (12) Changes in capitalization policy - No Significant Changes
- (13) Pharmaceutical rebate receivables - No Significant Changes

D. Going Concern

Management has evaluated the Company's ability to continue as a going concern. There is no substantial doubt in its ability to continue as a going concern.

2. Accounting Changes and Corrections of Errors - No Significant Changes

3. Business Combinations and Goodwill - No Significant Changes

4. Discontinued Operations - No Significant Changes

5. Investments

- A. Mortgage Loans, including Mezzanine Real Estate Loans - No Significant Changes
- B. Debt Restructuring - No Significant Changes
- C. Reverse Mortgages - No Significant Changes
- D. Loan-Backed Securities - None
- E. Dollar Repurchase Agreements and/or Securities Lending Transactions - None
- F. Repurchase Agreements Transactions Accounted for as Secured Borrowing - None
- G. Reverse Repurchase Agreements Transactions Accounted for as Secured Borrowing - None

Notes to the Financial Statements

5. Investments (Continued)

- H. Repurchase Agreements Transactions Accounted for as a Sale - None
- I. Reverse Repurchase Agreements Transactions Accounted for as a Sale - None
- J. Real Estate - No Significant Changes
- K. Low-Income Housing Tax Credits (LIHTC) - No Significant Changes
- L. Restricted Assets - No Significant Changes
- M. Working Capital Finance Investments - None
- N. Offsetting and Netting of Assets and Liabilities - None
- O. 5GI Securities - No Significant Changes
- P. Short Sales - No Significant Changes
- Q. Prepayment Penalty and Acceleration Fees - No Significant Changes
- R. Reporting Entity's Share of Cash Pool by Asset type - None

6. Joint Ventures, Partnerships and Limited Liability Companies - No Significant Changes

7. Investment Income - No Significant Changes

8. Derivative Instruments - None

9. Income Taxes - No Significant Changes

10. Information Concerning Parent, Subsidiaries, Affiliates and Other Related Parties

- A. Nature of Relationships - No Significant Changes
- B. GHPOI returned \$5,000,000 in contributed surplus to it's parent, Gateway Health LLC on February 26, 2021. GHPOI stopped operations as of 1/1/20, and will continue returning contributed surplus up to \$7,500,000 in order to maintain minimum RBC and Capital levels.
- C. Transactions With Related Party Who Are Not Reported on Schedule Y - No Significant Changes
- D. Amounts Due To or From Related Parties - No Significant Changes
- E. Management Service Contracts and Cost Sharing Arrangements - No Significant Changes
- F. Guarantees or Contingencies - No Significant Changes
- G. Nature of Relationships that Could Affect Operations - No Significant Changes
- H. Amount Deducted for Investment in Upstream Company - No Significant Changes
- I. Detail of Investments in Affiliates Greater Than 10% of Admitted Assets - No Significant Changes
- J. Write-Down for Impairments of Investments in Subsidiary Controlled or Affiliated Companies - No Significant Changes
- K. Foreign Subsidiary Value Using CARVM - No Significant Changes
- L. Downstream Holding Company Value Using Look-Through Method - No Significant Changes
- M. All SCA Investments - No Significant Changes
- N. Investment in Insurance SCAs - No Significant Changes
- O. SCA and SSAP No. 48 Entity Loss Tracking - No Significant Changes

11. Debt

- A. Debt, Including Capital Notes - No Significant Changes
- B. FHLB (Federal Home Loan Bank) Agreements
GHPOI has no FHLB (Federal Home Loan Bank) agreements.

12. Retirement Plans, Deferred Compensation, Postemployment Benefits and Compensated Absences and Other Postretirement Benefit Plans

- A. Defined Benefit Plan - None
- B. Investment Policies and Strategies of Plan Assets - No Significant Changes
- C. Fair Value of Each Class of Plan Assets - No Significant Changes
- D. Expected Long-Term Rate of Return for the Plan Assets - No Significant Changes
- E. Defined Contribution Plans - No Significant Changes
- F. Multiemployer Plans - No Significant Changes
- G. Consolidated/Holding Company Plans - No Significant Changes
- H. Postemployment Benefits and Compensated Absences - No Significant Changes
- I. Impact of Medicare Modernization Act on Postretirement Benefits (INT 04-17) - No Significant Changes

13. Capital and Surplus, Dividend Restrictions and Quasi-Reorganizations - No Significant Changes

Notes to the Financial Statements

14. Liabilities, Contingencies and Assessments - No Significant Changes

15. Leases

GHPOI has no leases.

16. Information About Financial Instruments With Off-Balance-Sheet Risk And Financial Instruments With Concentrations of Credit Risk - No Significant Changes

17. Sale, Transfer and Servicing of Financial Assets and Extinguishments of Liabilities

- A. Transfers of Receivables Reported as Sales - No Significant Changes
- B. Transfers and Servicing of Financial Assets - None
- C. Wash Sales

GHPOI had no wash sales.

18. Gain or Loss to the Reporting Entity from Uninsured Plans and the Uninsured Portion of Partially Insured Plans - No Significant Changes

19. Direct Premium Written/Produced by Managing General Agents/Third Party Administrators - No Significant Changes

20. Fair Value Measurements

A. Fair Value Measurement

The Level of the fair value hierarchy within which the fair value measurements are categorized in their entirety (Level 1, 2 or 3)

In accordance with SSAP No. 100, financial assets and liabilities recorded at fair value in the statements of assets, liabilities, capital and surplus are categorized based upon the level of judgment associated with the inputs used to measure their fair value. Input levels, as defined by NAIC SAP, are as follows:

- Level 1 – Pricing inputs are based on unadjusted quoted market prices for identical financial assets in active markets. Active markets are those in which transactions occur in sufficient frequency and volume to provide pricing information on an ongoing basis.
- Level 2 – Pricing inputs are based on other than quoted prices in active markets included in Level 1 that are observable unadjusted quoted market prices for similar financial assets or liabilities in active markets or quoted market prices for identical assets in inactive markets.
- Level 3 – Pricing inputs include unobservable inputs that are supported by little or no market activity that reflect management’s best estimate of what market participants would use in pricing the asset at the measurement date.

(1) Fair value measurements at reporting date

Description for each class of asset or liability	Level 1	Level 2	Level 3	Net Asset Value (NAV)	Total
a. Assets at fair value					
Total Cash Equivalents	\$ 4,505,013	\$	\$	\$	\$ 4,505,013
Total assets at fair value/NAV	<u>\$ 4,505,013</u>	<u>\$</u>	<u>\$</u>	<u>\$</u>	<u>\$ 4,505,013</u>
b. Liabilities at fair value					
Total liabilities at fair value	<u>\$</u>	<u>\$</u>	<u>\$</u>	<u>\$</u>	<u>\$</u>

(2) Fair value measurements in Level 3 of the fair value hierarchy - None

(3) GHPOI’s policy for determining when transfers between levels are recognized is determined at the end of the reporting period

(4) The following methods and assumptions were used to determine the fair value of each class of the following assets and liabilities recorded at fair value in the statements of assets, liabilities, capital and surplus:

Bonds – Fair values are based on quoted market prices, where available. These fair values are obtained primarily from a third party pricing service, which generally uses Level 1 or Level 2 inputs for the determination of fair value to facilitate fair value measurements and disclosures. Level 2 securities primarily include corporate securities, securities from states, municipalities, and political subdivisions and mortgage-backed securities. Inputs that are often used in the valuation methodologies include, but are not limited to, broker quotes, benchmark yields, credit spreads, default rates and prepayment speeds.

Short-term securities – Short-term securities include securities with a maturity of less than one year but greater than 90 days at the date of purchase. Fair values of short-term securities are based on quoted market prices, where available. These fair values are obtained primarily from a third party pricing service, which generally use Level 1 or Level 2 inputs, for the determination of fair value to facilitate fair value measurements and disclosures. U.S. Government securities represent Level 1 securities, while Level 2 securities include corporate securities. Inputs that are often used in the valuation methodologies include, but are not limited to, broker quotes, benchmark yields, credit spreads, default rates, and prepayment speeds.

Cash and cash equivalents: Cash equivalents include exempt money market funds, commercial paper, and discount notes or securities with a maturity of 3 months or less. Cash equivalents are designated as Level 1 or Level 2, depending on structure and the extent of credit-related features.

GHPOI uses a third party pricing service to obtain quoted prices for each security. The third party service provides pricing based on recent trades of the specific security or like securities, as well as a variety of valuation methodologies for those securities where an observable market price may not exist. The third party service may derive pricing for Level 2 securities from market corroborated pricing, matrix pricing, and inputs such as yield curves and indices. Pricing for Level 3 securities may be obtained from investment managers for private placements or derived from discounted cash flows, or ratio analysis and price comparisons of similar companies. GHPOI performs an analysis of reasonableness of the prices received for fair value by monitoring month-to-month fluctuations and determining reasons for significant differences, selectively testing fair values against prices obtained from other sources, and comparing the combined fair value of a class of assets against an appropriate index benchmark. There were no adjustments to quoted market prices obtained from third party pricing services during the period ended March 31, 2021 that were material to the statutory financial statements.

(5) Derivatives - None

B. Other Fair Value Disclosures - None

Notes to the Financial Statements

20. Fair Value Measurements (Continued)

C. Fair Values for All Financial Instruments by Level 1, 2 and 3

Type of Financial Instrument	Aggregate Fair Value	Admitted Assets	Level 1	Level 2	Level 3	Net Asset Value (NAV)	Not Practicable (Carrying Value)
Bonds	\$ 1,356,028	\$ 1,159,842	\$ 1,356,028	\$	\$	\$	\$
Cash Equivalents	4,505,013	4,505,013	4,505,013

D. Not Practicable to Estimate Fair Value - None

E. Nature and Risk of Investments Reported at NAV - None

21. Other Items - No Significant Changes

22. Events Subsequent

Type I. – Recognized Subsequent Events - No Significant Changes

Subsequent events have been considered through August 14, 2021 for the statutory statement issued on June 30, 2021.

Type II. – Nonrecognized Subsequent Events

In July 2021, Highmark announced its intent to acquire the remaining 50% stake in Gateway Health LLC from Trinity Health. The transaction is expected to close in the second half of 2021, pending regulatory approval.

23. Reinsurance - No Significant Changes

24. Retrospectively Rated Contracts & Contracts Subject to Redetermination

- A. Method Used to Estimate - No Significant Changes
- B. Method Used to Record - No Significant Changes
- C. Amount and Percent of Net Retrospective Premiums - No Significant Changes
- D. Medical Loss Ratio Rebates Required Pursuant to the Public Health Service Act - No Significant Changes
- E. Risk-Sharing Provisions of the Affordable Care Act (ACA) - None

25. Change in Incurred Claims and Claim Adjustment Expenses

A. Reasons for Changes in the Provision for Incurred Claim and Claim Adjustment Expenses Attributable to Insured Events of Prior Years

Reserves as of December 31, 2020 were \$1,871,438. As of June 30, 2021, \$64,432 has been paid for incurred claims and claims adjustment expenses attributable to insured events of prior years. Reserves remaining for prior years are now \$1,784,403 as a result of re-estimation of unpaid and claim adjustment expenses. Therefore there has been a \$22,603 favorable prior-year development since December 30, 2020 and June 30, 2020. These changes are generally the result of ongoing analysis of recent loss development trends. Original estimates are increased or decreased, as additional information becomes known regarding individual claims.

B. Significant Changes in Methodologies and Assumptions Used in Calculating the Liability for Unpaid Claims and Claim Adjustment Expenses

There were no significant changes in methodologies and assumptions used in calculating the liability for unpaid losses and loss adjustment expenses.

26. Intercompany Pooling Arrangements - No Significant Changes

27. Structured Settlements - No Significant Changes

28. Health Care Receivables

A. Pharmaceutical Rebate Receivables

The rebates accrued are an estimate based on historical rebates received per member per month (PMPM) and current volume.

GHPOI is responsible for billing rebates. The majority of rebates are paid to GHPOI via wire-transfer.

Quarter	Estimated Pharmacy Rebates as Reported on Financial Statements	Pharmacy Rebates as Billed or Otherwise Confirmed	Actual Rebates Received Within 90 Days of Billing	Actual Rebates Received Within 91 to 180 Days of Billing	Actual Rebates Received More Than 180 Days After Billing
..... 03/31/2021	\$ –	\$	\$	\$	\$
..... 12/31/2020
..... 09/30/2020
..... 06/30/2020
..... 03/31/2020	200,712
..... 12/31/2019	709,922	610,506	610,506	74,487
..... 09/30/2019	808,208	773,380	752,868	(11,722)
..... 06/30/2019	753,369	883,473	793,231	41,896
..... 03/31/2019	874,031	859,196	808,603	24,234
..... 12/31/2018	2,127,318	2,290,401	2,152,218	(112,463)	210,121
..... 09/30/2018	2,165,660	2,331,563	2,078,774	249,532

*Estimated Pharmacy Rebates as Reported on Financial Statements represents the admitted rebate receivable as reported on the financial statements.

** Pharmacy Rebates Billed or Confirmed represents rebates billed or confirmed in the quarter.

Notes to the Financial Statements

28. Health Care Receivables (Continued)

B. Risk-Sharing Receivables - No Significant Changes

29. Participating Policies - No Significant Changes

30. Premium Deficiency Reserves

- | | |
|---|------------|
| 1. Liability carried for premium deficiency reserves: | \$ |
| 2. Date of the most recent evaluation of this liability: | 06/30/2021 |
| 3. Was anticipated investment income utilized in the calculation? | NO |

31. Anticipated Salvage and Subrogation - No Significant Changes

GENERAL INTERROGATORIES
PART 1 - COMMON INTERROGATORIES

GENERAL

- 1.1 Did the reporting entity experience any material transactions requiring the filing of Disclosure of Material Transactions with the State of Domicile, as required by the Model Act?.....NO
- 1.2 If yes, has the report been filed with the domiciliary state?.....
- 2.1 Has any change been made during the year of this statement in the charter, by-laws, articles of incorporation, or deed of settlement of the reporting entity?.....NO
- 2.2 If yes, date of change:.....
- 3.1 Is the reporting entity a member of an Insurance Holding Company System consisting of two or more affiliated persons, one or more of which is an insurer?.....YES
- If yes, complete Schedule Y, Parts 1 and 1A.
- 3.2 Have there been any substantial changes in the organizational chart since the prior quarter end?.....NO
- 3.3 If the response to 3.2 is yes, provide a brief description of those changes.
.....
- 3.4 Is the reporting entity publicly traded or a member of a publicly traded group?.....NO
- 3.5 If the response to 3.4 is yes, provide the CIK (Central Index Key) code issued by the SEC for the entity/group.....
- 4.1 Has the reporting entity been a party to a merger or consolidation during the period covered by this statement?.....NO
- If yes, complete and file the merger history data file with the NAIC.
- 4.2 If yes, provide the name of entity, NAIC Company Code, and state of domicile (use two letter state abbreviation) for any entity that has ceased to exist as a result of the merger or consolidation.

1	2	3
Name of Entity	NAIC Company Code	State of Domicile

5. If the reporting entity is subject to a management agreement, including third-party administrator(s), managing general agent(s), attorney-in-fact, or similar agreement, have there been any significant changes regarding the terms of the agreement or principals involved?.....NO
- If yes, attach an explanation.
.....
- 6.1 State as of what date the latest financial examination of the reporting entity was made or is being made.12/31/2016
- 6.2 State the as of date that the latest financial examination report became available from either the state of domicile or the reporting entity. This date should be the date of the examined balance sheet and not the date the report was completed or released.12/31/2016
- 6.3 State as of what date the latest financial examination report became available to other states or the public from either the state of domicile or the reporting entity. This is the release date or completion date of the examination report and not the date of the examination (balance sheet date).04/24/2018
- 6.4 By what department or departments?
Ohio Department of Insurance.....
- 6.5 Have all financial statement adjustments within the latest financial examination report been accounted for in a subsequent financial statement filed with Departments?.....YES
- 6.6 Have all of the recommendations within the latest financial examination report been complied with?.....YES
- 7.1 Has this reporting entity had any Certificates of Authority, licenses or registrations (including corporate registration, if applicable) suspended or revoked by any governmental entity during the reporting period?.....NO
- 7.2 If yes, give full information
.....
- 8.1 Is the company a subsidiary of a bank holding company regulated by the Federal Reserve Board?.....NO
- 8.2 If response to 8.1 is yes, please identify the name of the bank holding company.
.....
- 8.3 Is the company affiliated with one or more banks, thrifts or securities firms?.....NO
- 8.4 If response to 8.3 is yes, please provide below the names and location (city and state of the main office) of any affiliates regulated by a federal regulatory services agency [i.e. the Federal Reserve Board (FRB), the Office of the Comptroller of the Currency (OCC), the Federal Deposit Insurance Corporation (FDIC) and the Securities Exchange Commission (SEC)] and identify the affiliates primary federal regulator.

1	2	3	4	5	6
Affiliate Name	Location (City, State)	FRB	OCC	FDIC	SEC

- 9.1 Are the senior officers (principal executive officer, principal financial officer, principal accounting officer or controller, or persons performing similar functions) of the reporting entity subject to a code of ethics, which includes the following standards?.....YES
- (a) Honest and ethical conduct, including the ethical handling of actual or apparent conflicts of interest between personal and professional relationships;
- (b) Full, fair, accurate, timely and understandable disclosure in the periodic reports required to be filed by the reporting entity;
- (c) Compliance with applicable governmental laws, rules and regulations;
- (d) The prompt internal reporting of violations to an appropriate person or persons identified in the code; and
- (e) Accountability for adherence to the code.
- 9.11 If the response to 9.1 is No, please explain:
.....
- 9.2 Has the code of ethics for senior managers been amended?.....NO
- 9.21 If the response to 9.2 is Yes, provide information related to amendment(s).
.....
- 9.3 Have any provisions of the code of ethics been waived for any of the specified officers?.....NO
- 9.31 If the response to 9.3 is Yes, provide the nature of any waiver(s).
.....

FINANCIAL

- 10.1 Does the reporting entity report any amounts due from parent, subsidiaries or affiliates on Page 2 of this statement?.....YES
- 10.2 If yes, indicate any amounts receivable from parent included in the Page 2 amount:.....\$ -

GENERAL INTERROGATORIES
PART 1 - COMMON INTERROGATORIES

INVESTMENT

- 11.1 Were any of the stocks, bonds, or other assets of the reporting entity loaned, placed under option agreement, or otherwise made available for use by another person? (Exclude securities under securities lending agreements.) NO
- 11.2 If yes, give full and complete information relating thereto:
12. Amount of real estate and mortgages held in other invested assets in Schedule BA: \$
13. Amount of real estate and mortgages held in short-term investments: \$
- 14.1 Does the reporting entity have any investments in parent, subsidiaries and affiliates? NO
- 14.2 If yes, please complete the following:

	1	2
	Prior Year-End Book / Adjusted Carrying Value	Current Quarter Book / Adjusted Carrying Value
14.21 Bonds	\$	\$
14.22 Preferred Stock		
14.23 Common Stock		
14.24 Short-Term Investments		
14.25 Mortgage Loans on Real Estate		
14.26 All Other		
14.27 Total Investment in Parent, Subsidiaries and Affiliates (Subtotal Lines 14.21 to 14.26)		
14.28 Total Investment in Parent included in Lines 14.21 to 14.26 above		

- 15.1 Has the reporting entity entered into any hedging transactions reported on Schedule DB? NO
- 15.2 If yes, has a comprehensive description of the hedging program been made available to the domiciliary state? N/A
- If no, attach a description with this statement.

16. For the reporting entity's security lending program, state the amount of the following as of the current statement date:
- 16.1 Total fair value of reinvested collateral assets reported on Schedule DL, Parts 1 and 2 \$
- 16.2 Total book adjusted/carrying value of reinvested collateral assets reported on Schedule DL, Parts 1 and 2 \$
- 16.3 Total payable for securities lending reported on the liability page \$

17. Excluding items in Schedule E - Part 3 - Special Deposits, real estate, mortgage loans and investments held physically in the reporting entity's offices, vaults or safety deposit boxes, were all stocks, bonds and other securities, owned throughout the current year held pursuant to a custodial agreement with a qualified bank or trust company in accordance with Section 1, III - General Examination Considerations, F. Outsourcing of Critical Functions, Custodial or Safekeeping Agreements of the NAIC Financial Condition Examiners Handbook? YES

- 17.1 For all agreements that comply with the requirements of the NAIC Financial Condition Examiners Handbook, complete the following:

1	2
Name of Custodian(s)	Custodian Address
PNC Bank, NA	Pittsburgh, PA
Mellon Bank, NA	Pittsburgh, PA

- 17.2 For all agreements that do not comply with the requirements of the NAIC Financial Condition Examiners Handbook, provide the name, location and a complete explanation:

1	2	3
Name(s)	Location(s)	Complete Explanation(s)

- 17.3 Have there been any changes, including name changes, in the custodian(s) identified in 17.1 during the current quarter? NO
- 17.4 If yes, give full and complete information relating thereto:

1	2	3	4
Old Custodian	New Custodian	Date of Change	Reason

- 17.5 Investment management - Identify all investment advisors, investment managers, broker/dealers, including individuals that have the authority to make investment decisions on behalf of the reporting entity. For assets that are managed internally by employees of the reporting entity, note as such. ["...that have access to the investment accounts"; "...handle securities"]

1	2
Name of Firm or Individual	Affiliation
Dina L. Richard, Trinity Health	A
W. Dennis Cronin, Highmark	A
Susan Payden, Trinity Health	A
Kevin Marpoe, Highmark	A

- 17.5097 For those firms/individuals listed in the table for Question 17.5, do any firms/individuals unaffiliated with the reporting entity (i.e., designated with a "U") manage more than 10% of the reporting entity's invested assets? NO
- 17.5098 For firms/individuals unaffiliated with the reporting entity (i.e., designated with a "U") listed in the table for Question 17.5, does the total assets under management aggregate to more than 50% of the reporting entity's invested assets? NO

- 17.6 For those firms or individuals listed in the table for 17.5 with an affiliation code of "A" (affiliated) or "U" (unaffiliated), provide the information for the table below.

1	2	3	4	5
Central Registration Depository Number	Name of Firm or Individual	Legal Entity Identifier (LEI)	Registered With	Investment Management Agreement (IMA) Filed
	Dina L. Richard			NO
	W. Dennis Cronin			NO
	Susan Payden			NO
	Kevin Marpoe			NO

GENERAL INTERROGATORIES
PART 1 - COMMON INTERROGATORIES

- 18.1 Have all the filing requirements of the Purposes and Procedures Manual of the NAIC Investment Analysis Office been followed?YES
- 18.2 If no, list exceptions:
.....
.....
- 19 By self-designating 5GI securities, the reporting entity is certifying the following elements for each self-designated 5GI security:
a. Documentation necessary to permit a full credit analysis of the security does not exist or an NAIC CRP credit rating for an FE or PL security is not available.
b. Issuer or obligor is current on all contracted interest and principal payments.
c. The insurer has an actual expectation of ultimate payment of all contracted interest and principal.
Has the reporting entity self-designated 5GI securities?NO
- 20 By self-designating PLGI securities, the reporting entity is certifying the following elements of each self-designated PLGI security:
a. The security was purchased prior to January 1, 2018.
b. The reporting entity is holding capital commensurate with the NAIC Designation reported for the security.
c. The NAIC Designation was derived from the credit rating assigned by an NAIC CRP in its legal capacity as a NRSRO which is shown on a current private letter rating held by the insurer and available for examination by state insurance regulators.
d. The reporting entity is not permitted to share this credit rating of the PL security with the SVO.
Has the reporting entity self-designated PLGI securities?NO
- 21 By assigning FE to a Schedule BA non-registered private fund, the reporting entity is certifying the following elements of each self-designated FE fund:
a. The shares were purchased prior to January 1, 2019.
b. The reporting entity is holding capital commensurate with the NAIC Designation reported for the security.
c. The security had a public credit rating(s) with annual surveillance assigned by an NAIC CRP in its legal capacity as an NRSRO prior to January 1, 2019.
d. The fund only or predominantly holds bonds in its portfolio.
e. The current reported NAIC Designation was derived from the public credit rating(s) with annual surveillance assigned by an NAIC CRP in its legal capacity as an NRSRO.
f. The public credit rating(s) with annual surveillance assigned by an NAIC CRP has not lapsed.
Has the reporting entity assigned FE to Schedule BA non-registered private funds that complied with the above criteria?NO

GENERAL INTERROGATORIES

PART 2 – HEALTH

1. Operating Percentages:

1.1 A&H loss percent%
1.2 A&H cost containment percent%
1.3 A&H expense percent excluding cost containment expenses%
- 2.1 Do you act as a custodian for health savings accounts?NO
- 2.2 If yes, please provide the amount of custodial funds held as of the reporting date.\$
- 2.3 Do you act as an administrator for health savings accounts?NO
- 2.4 If yes, please provide the balance of the funds administered as of the reporting date.\$
3. Is the reporting entity licensed or chartered, registered, qualified, eligible or writing business in at least two states?YES
- 3.1 If no, does the reporting entity assume reinsurance business that covers risks residing in at least one state other than the state of domicile of the reporting entity?

SCHEDULE S - CEDED REINSURANCE
Showing All New Reinsurance Treaties - Current Year to Date

1	2	3	4	5	6	7	8	9	10
NAIC Company Code	ID Number	Effective Date	Name of Reinsurer	Domiciliary Jurisdiction	Type of Reinsurance Ceded	Type of Business Ceded	Type of Reinsurer	Certified Reinsurer Rating (1 through 6)	Effective Date of Certified Reinsurer Rating

NONE

SCHEDULE T – PREMIUMS AND OTHER CONSIDERATIONS

Current Year to Date - Allocated by States and Territories

			Direct Business Only									
			1	2	3	4	5	6	7	8	9	10
States, Etc.			Active Status (a)	Accident & Health Premiums, Including Policy, Membership and Other Fees	Medicare Title XVIII	Medicaid Title XIX	CHIP Title XXI	Federal Employees Health Benefits Plan Premiums	Life & Annuity Premiums & Other Considerations	Property/ Casualty Premiums	Total Columns 2 Through 8	Deposit-Type Contracts
1.	Alabama	AL	N									
2.	Alaska	AK	N									
3.	Arizona	AZ	N									
4.	Arkansas	AR	N									
5.	California	CA	N									
6.	Colorado	CO	N									
7.	Connecticut	CT	N									
8.	Delaware	DE	N									
9.	District of Columbia	DC	N									
10.	Florida	FL	N									
11.	Georgia	GA	N									
12.	Hawaii	HI	N									
13.	Idaho	ID	N									
14.	Illinois	IL	N									
15.	Indiana	IN	N									
16.	Iowa	IA	N									
17.	Kansas	KS	N									
18.	Kentucky	KY	L									
19.	Louisiana	LA	N									
20.	Maine	ME	N									
21.	Maryland	MD	N									
22.	Massachusetts	MA	N									
23.	Michigan	MI	N									
24.	Minnesota	MN	N									
25.	Mississippi	MS	N									
26.	Missouri	MO	N									
27.	Montana	MT	N									
28.	Nebraska	NE	N									
29.	Nevada	NV	N									
30.	New Hampshire	NH	N									
31.	New Jersey	NJ	N									
32.	New Mexico	NM	N									
33.	New York	NY	N									
34.	North Carolina	NC	L									
35.	North Dakota	ND	N									
36.	Ohio	OH	L									
37.	Oklahoma	OK	N									
38.	Oregon	OR	N									
39.	Pennsylvania	PA	N									
40.	Rhode Island	RI	N									
41.	South Carolina	SC	N									
42.	South Dakota	SD	N									
43.	Tennessee	TN	N									
44.	Texas	TX	N									
45.	Utah	UT	N									
46.	Vermont	VT	N									
47.	Virginia	VA	N									
48.	Washington	WA	N									
49.	West Virginia	WV	N									
50.	Wisconsin	WI	N									
51.	Wyoming	WY	N									
52.	American Samoa	AS	N									
53.	Guam	GU	N									
54.	Puerto Rico	PR	N									
55.	US Virgin Islands	VI	N									
56.	Northern Mariana Islands	MP	N									
57.	Canada	CAN	N									
58.	Aggregate Other Alien	OT	XXX									
59.	Subtotal		XXX									
60.	Reporting entity contributions for employee benefits plans		XXX									
61.	Total (Direct Business)		XXX									
Details of Write-Ins												
58001.			XXX									
58002.			XXX									
58003.			XXX									
58998.	Summary of remaining write-ins for Line 58 from overflow page		XXX									
58999.	Totals (Lines 58001 through 58003 plus 58998) (Line 58 above)		XXX									

(a) Active Status Counts

L –	Licensed or Chartered - Licensed insurance carrier or domiciled RRG	3 R –	Registered - Non-domiciled RRGs
E –	Eligible - Reporting entities eligible or approved to write surplus lines in the state	Q –	Qualified - Qualified or accredited reinsurer
N –	None of the above - Not allowed to write business in the state		54

SCHEDULE Y – INFORMATION CONCERNING ACTIVITIES OF INSURER MEMBERS OF A HOLDING COMPANY GROUP
PART 1 – ORGANIZATION CHART

* Highmark Health maintains control through ability to appoint the board of directors as sole member or sole corporate member.

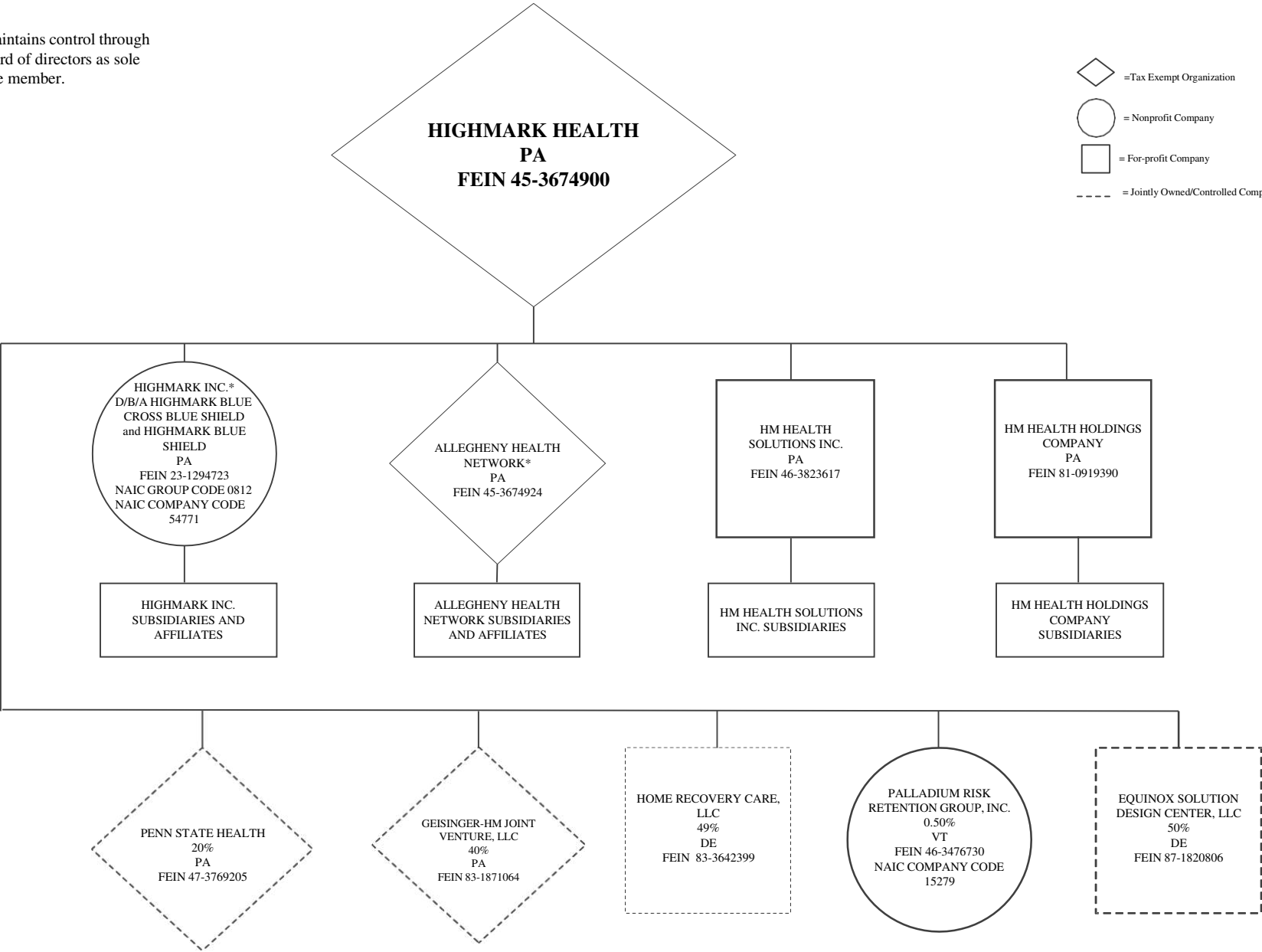

* Control is maintained through ability to appoint the board of directors as sole member or sole corporate member.

** Highmark West Virginia Inc. maintains control through ability to appoint the board of directors as sole member.

*** Highmark BCBSD Inc. maintains control through ability to appoint the board of directors as sole member.

SCHEDULE Y – INFORMATION CONCERNING ACTIVITIES OF INSURER MEMBERS OF A HOLDING COMPANY GROUP

PART 1 – ORGANIZATION CHART

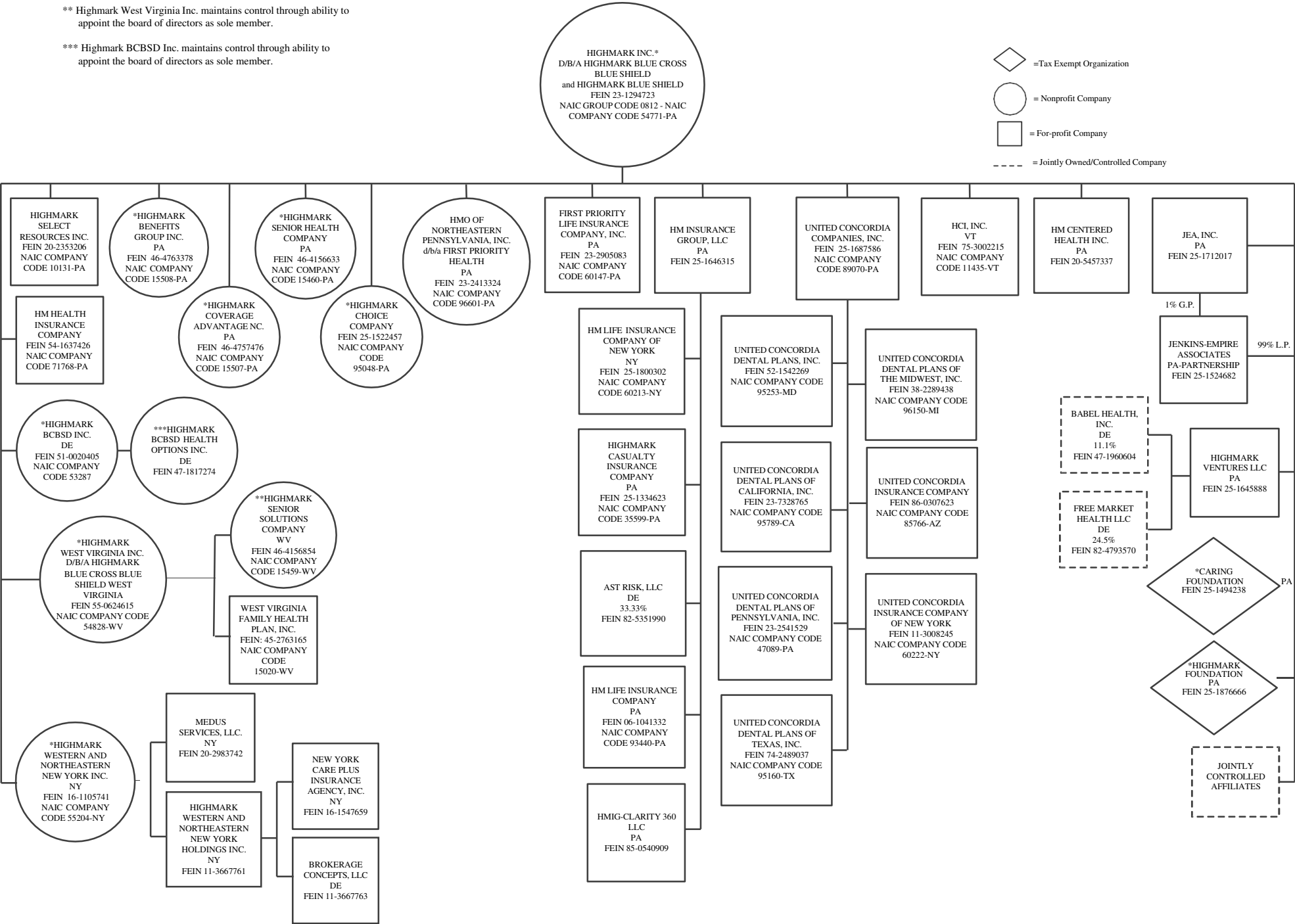

* Control is maintained through ability to appoint the board of directors as sole member or sole corporate member.

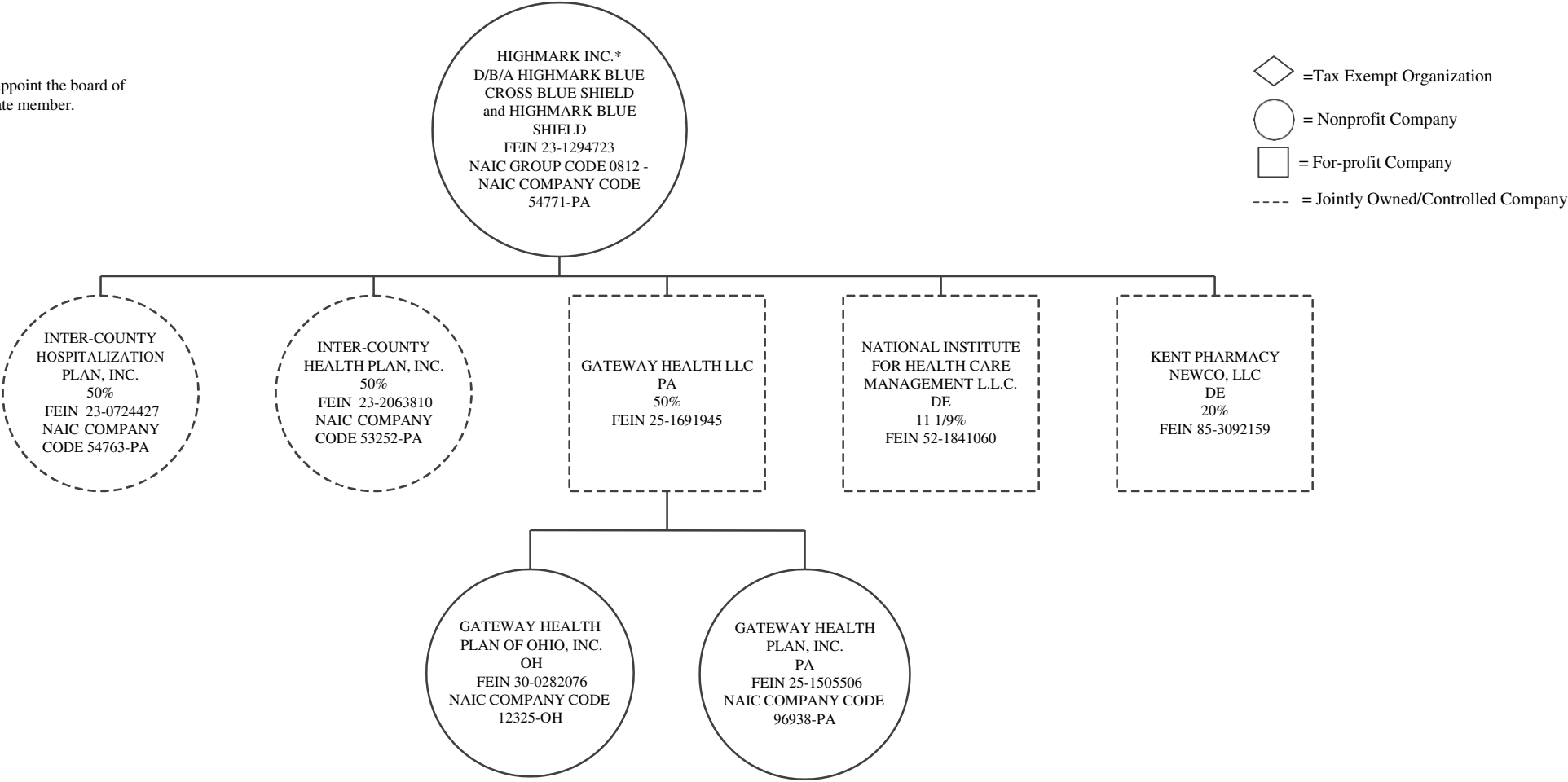

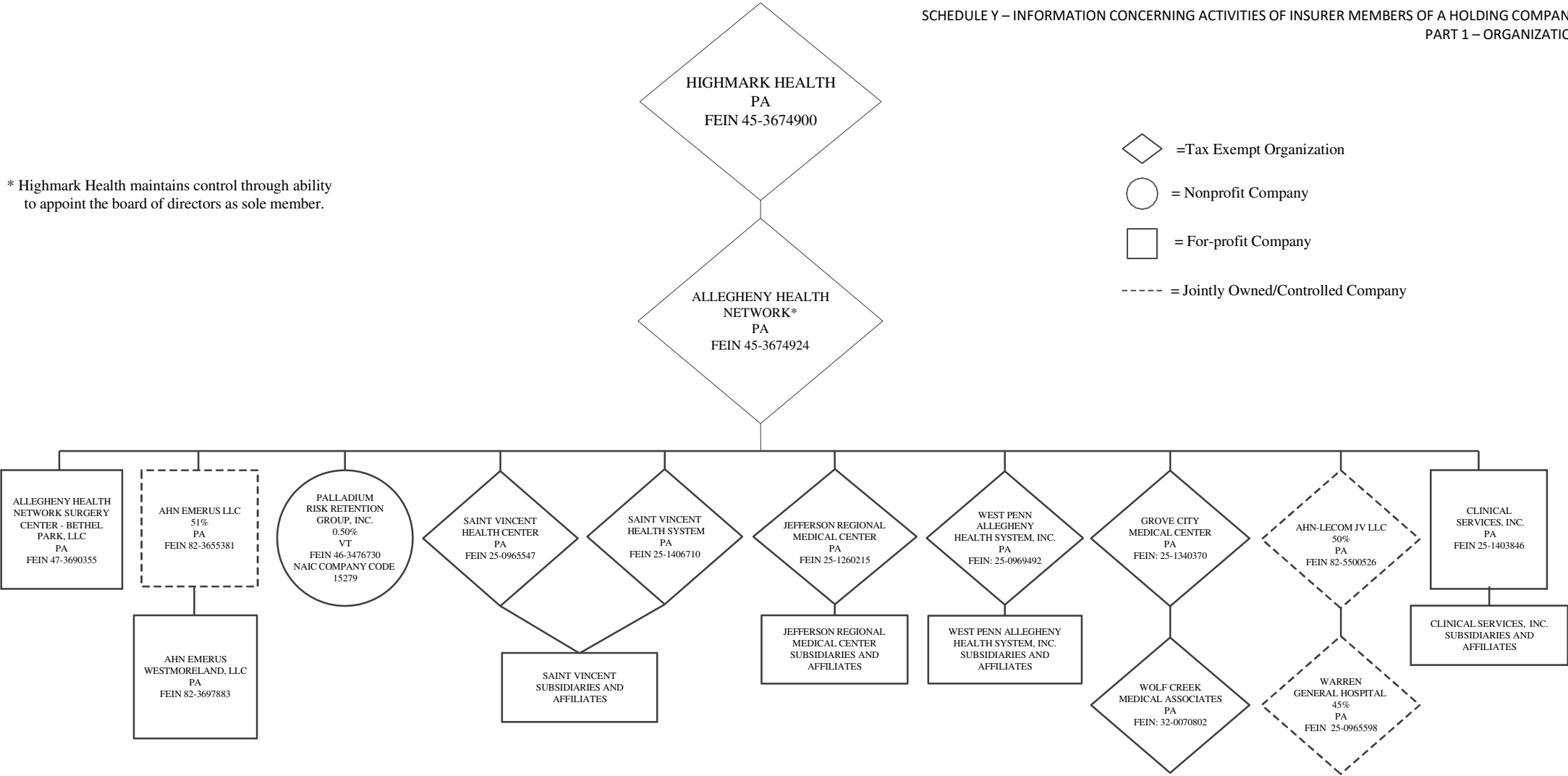

SCHEDULE Y – INFORMATION CONCERNING ACTIVITIES OF INSURER MEMBERS OF A HOLDING COMPANY GROUP
PART 1 – ORGANIZATION CHART

* Highmark Health maintains control through ability to appoint the board of directors as sole member.



SCHEDULE Y – INFORMATION CONCERNING ACTIVITIES OF INSURER MEMBERS OF A HOLDING COMPANY GROUP
PART 1 – ORGANIZATION CHART

-  =Tax Exempt Organization
-  = Nonprofit Company
-  = For-profit Company
- = Jointly Owned/Controlled Company

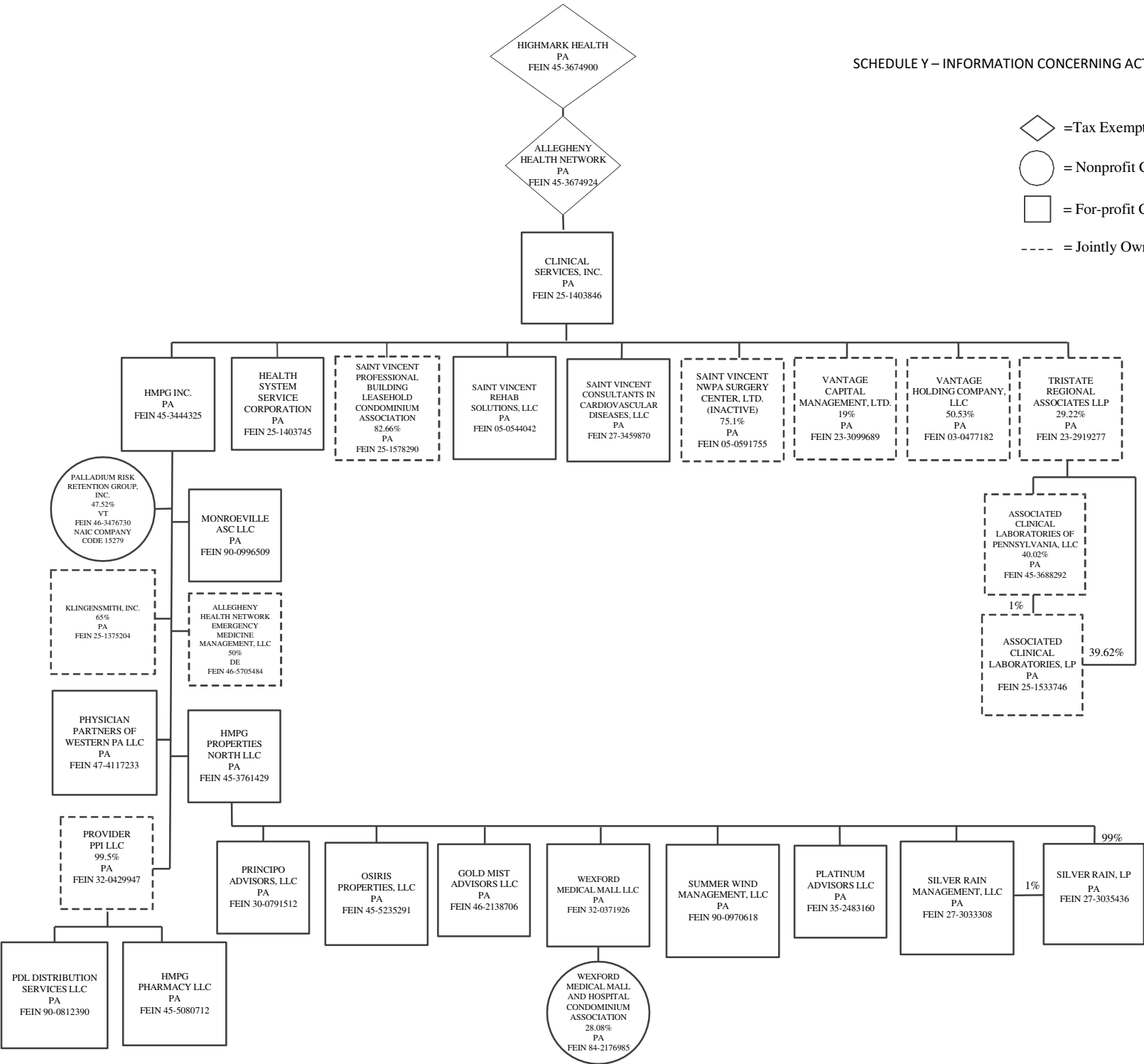

SCHEDULE Y – INFORMATION CONCERNING ACTIVITIES OF INSURER MEMBERS OF A HOLDING COMPANY GROUP
PART 1 – ORGANIZATION CHART

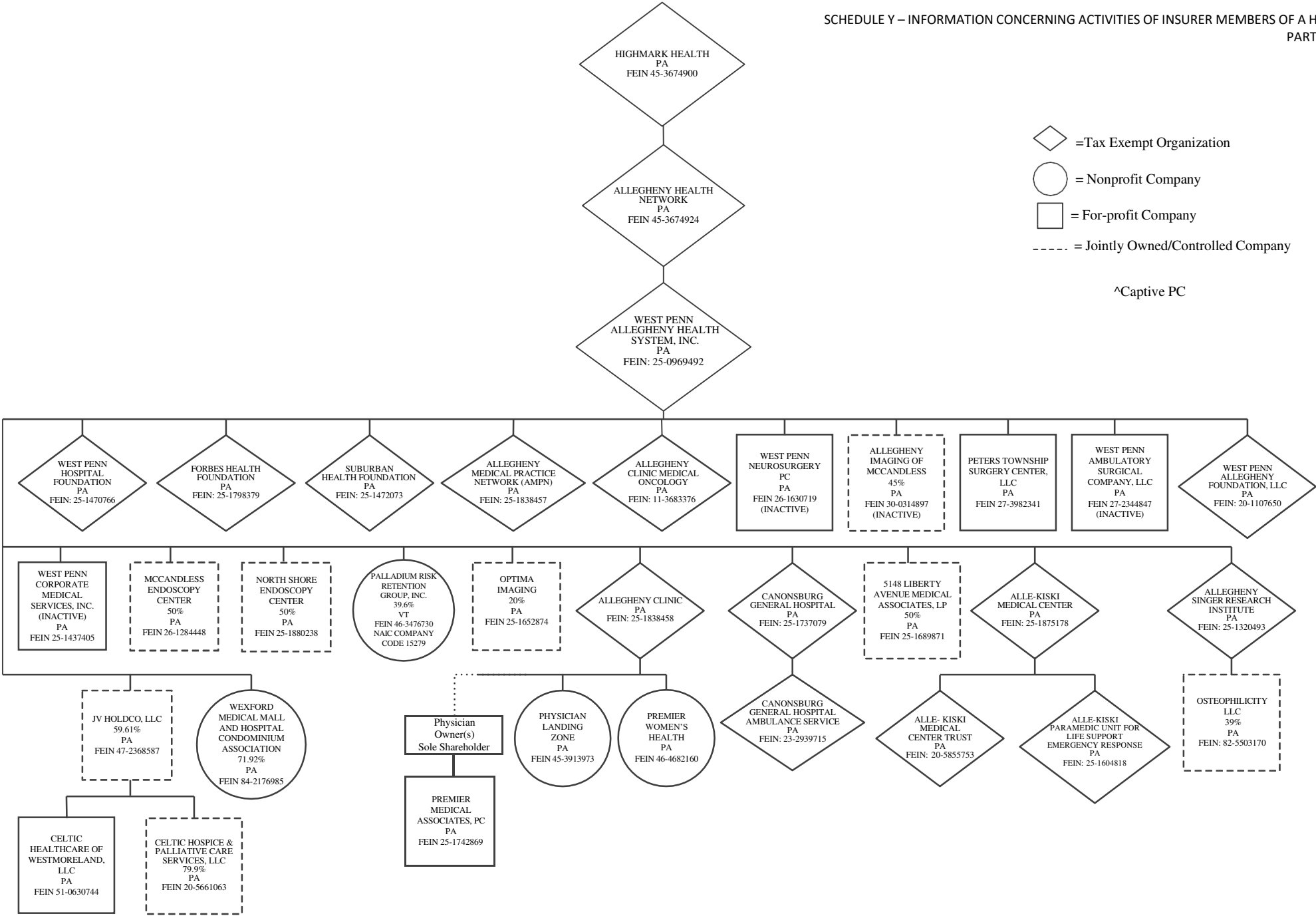

SCHEDULE Y – INFORMATION CONCERNING ACTIVITIES OF INSURER MEMBERS OF A HOLDING COMPANY GROUP
PART 1 – ORGANIZATION CHART

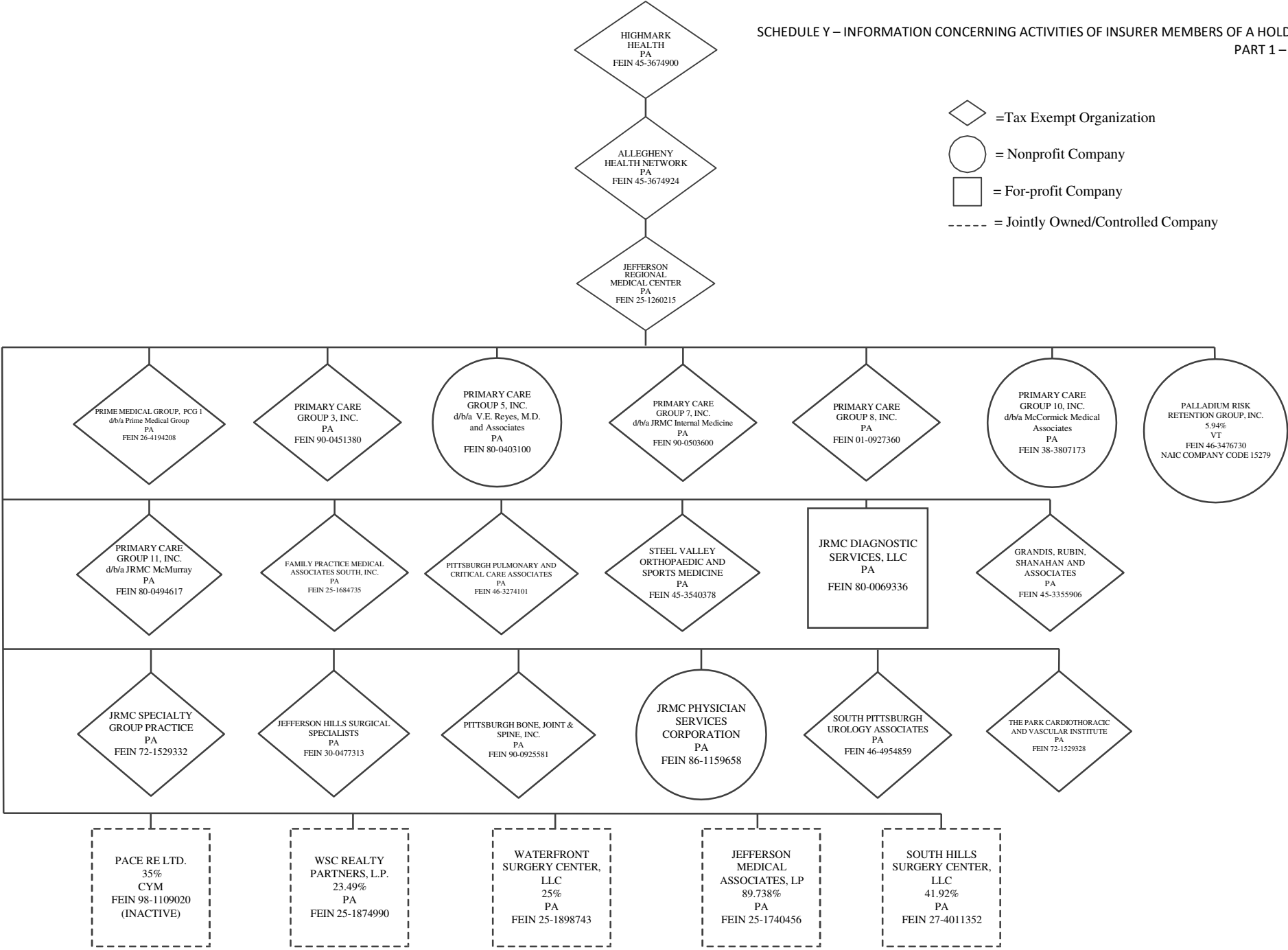

#Captive PC

**Support relationship; no formal governance control

***SVHC has a 50% financial interest. There is a membership of 18 members, each with 1 membership unit (5.56% interest). SVHC and WMH, along with other non-affiliated entities, hold a 1/18 member interest (i.e., governance interest).

^SVHC maintains a fund balance of 39.1%. Governance control percentage is 13.4%

SCHEDULE Y – INFORMATION CONCERNING ACTIVITIES OF INSURER MEMBERS OF A HOLDING COMPANY GROUP
PART 1 – ORGANIZATION CHART

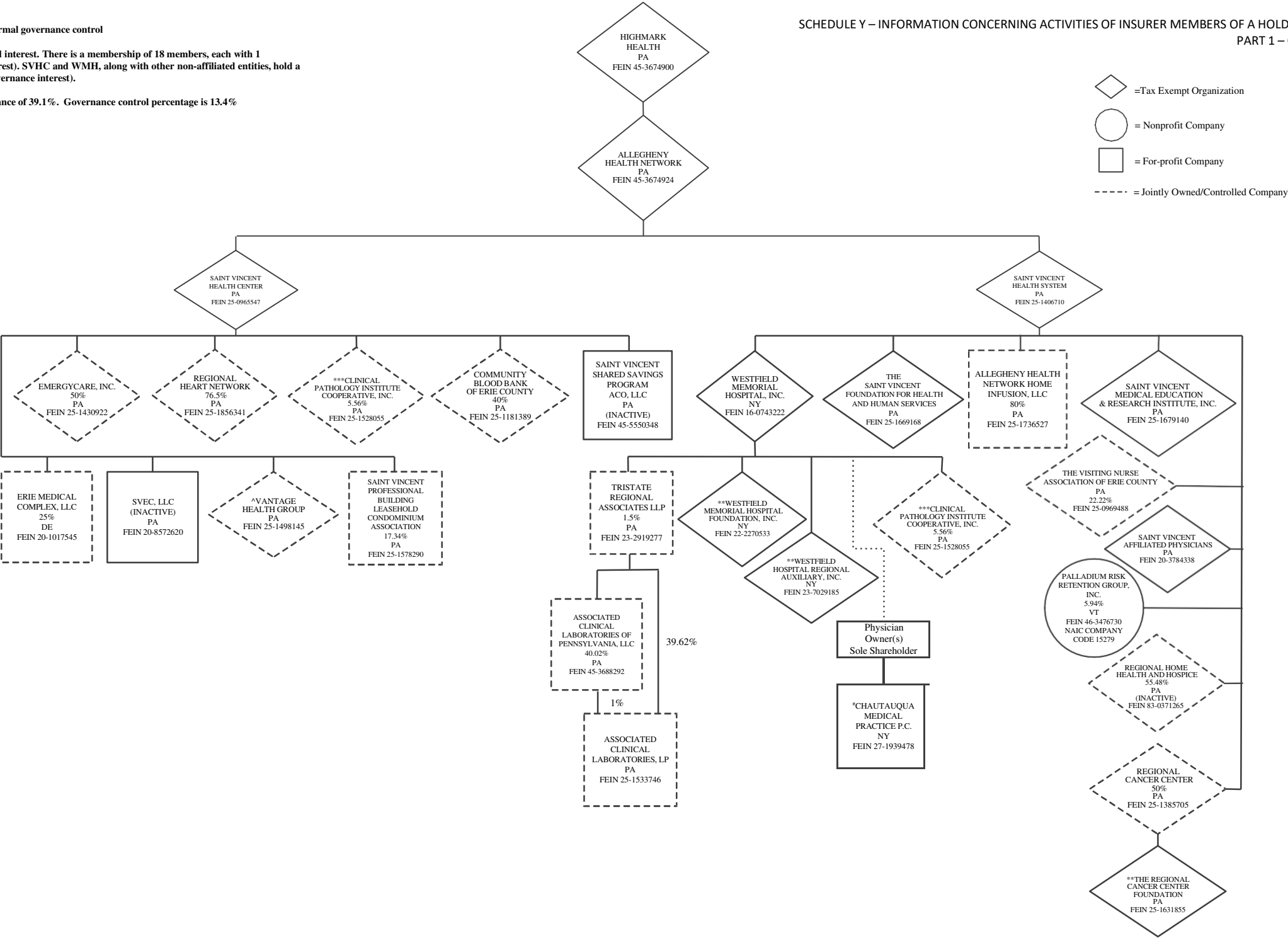

SCHEDULE Y – INFORMATION CONCERNING ACTIVITIES OF INSURER MEMBERS OF A HOLDING COMPANY GROUP
PART 1 – ORGANIZATION CHART

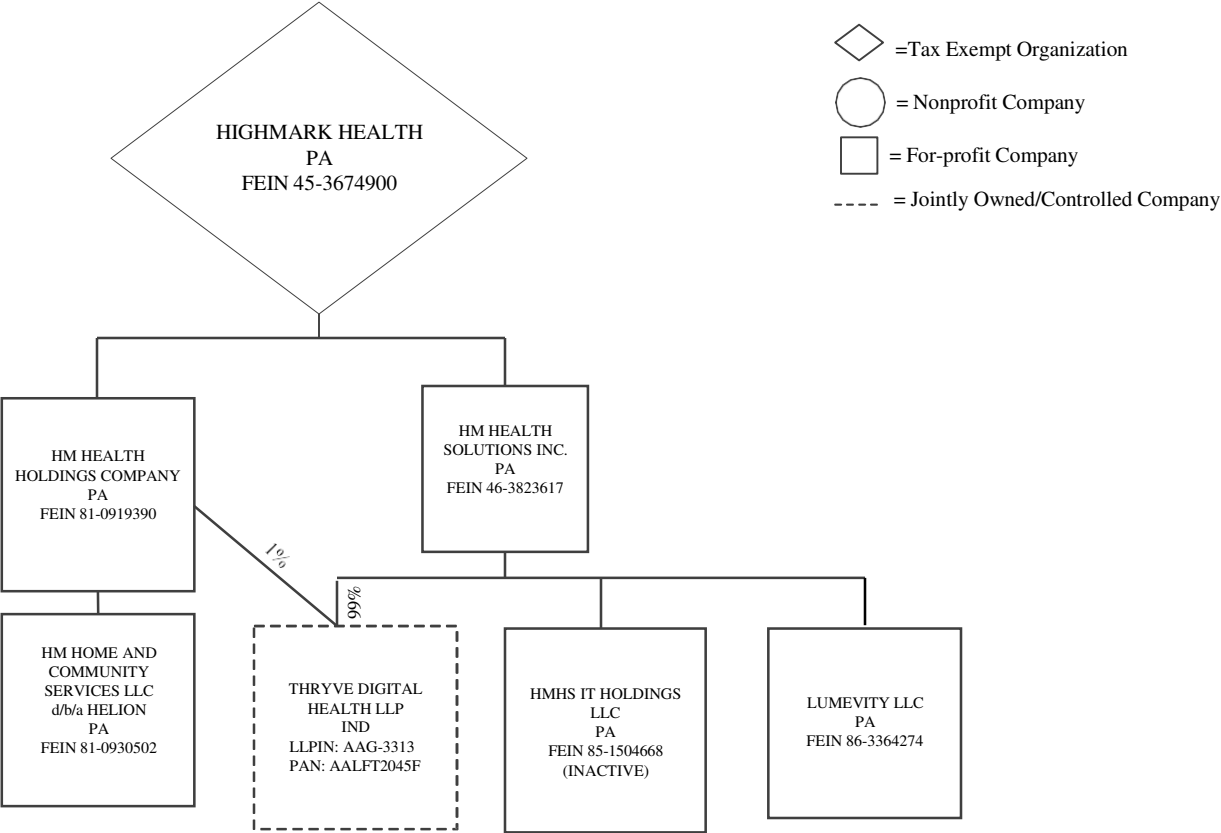

Trinity Health Corporation (an Indiana nonprofit); FEIN: 35-1443425 (PARENT CORPORATION)

Civica, Inc. (DE Nonprofit Nonstock Corporation); FEIN: 83-1246927 (Trinity has no ownership or membership interest in Civica – only voting rights and rights to appoint BOD members attendant to our position as a ‘Governing Member.’)

Trinity Health Pharmacy Services, LLC; FEIN: 84-3130212 (100% Controlled by Immediate Parent)

Trinity Assurance, LTD (Cayman Island) (100% Controlled by Trinity Health Corporation)

Michigan Co-Tenancy Laboratory (Tenants in Common Co-Tenancy); Trinity Health Corporation holds a 6.09% Tenants in Common interest; THC together with its subsidiaries holds a 59.97% Tenants in Common interest

Mercy Care Center; FEIN: 85-3904921 (100% Controlled by Trinity Health Corporation)

Premier Health Holdings, LLC; FEIN: 47-2665226 (55.7% Controlled by Trinity Health Corporation; 23.8% by St. Louise Holdings, LLC; 20.50% by Franciscan Missionaries of Our Lady Health System, Inc.)

Premier Health Consultants, LLC.; FEIN: 20-5972761 (100% Controlled by Premier Health Holdings, LLC)

Total Urgent Care, LLC; FEIN: 84-3755134 (100% Controlled by Premier Health Consultants, LLC)

Total Urgent Care and Occupational Medicine, L.L.C.; FEIN: 27-1618580 (100% Controlled by Premier Health Consultants, LLC)

Lake Charles Urgent Care, L.L.C.; FEIN: 27-2272979 (50% Controlled by Premier Health Consultants, LLC; 50% Controlled by MMarque, Inc.)

LCUC Family Physicians Urgent Care, LLC; FEIN: 81-3301419 (55% Controlled by Lake Charles Urgent Care, LLC; 45% Controlled by Family Physicians Urgent Care, LLC)

Rapides After Hours Clinic, L.L.C.; FEIN : 45-1772383 (50% Controlled by Premier Health Consultants, LLC; 50% Controlled by Rapides Healthcare System, L.L.C.)

Lake Urgent Care Ascension, L.L.C.; FEIN : 35-2463092 (33.34% Controlled by Premier Health Consultants, LLC; 66.66% Controlled by Our Lady of the Lake (trade name of Our Lady of the Lake Hospital, Inc.))

Lourdes After Hours, L.L.C. FEIN : 20-1367299 (50% Controlled by Premier Health Consultants, LLC; 50% Controlled by Our Lady of Lourdes Regional Medical Center, Inc.)

Convenient Care, L.L.C. FEIN: 22-1439481 (50% Controlled by Premier Health Consultants, LLC; 50% Controlled by Our Lady of the Lake Regional Medical Center (trade name of Our Lady of the Lake Hospital, Inc.))

St. Joseph’s/Candler Urgent Care Centers, LLC; FEIN: 82-4301751 (49% Controlled by Premier Health Consultants, LLC; 51% Controlled by St. Joseph’s/Candler Health System, Inc.)

LCMC Urgent Care, LLC; FEIN: 30-0951534 (50% Controlled by Premier Health Consultants, LLC; 50% Controlled by Crescent City Physicians, Inc.)

St. Francis Urgent Care, L.L.C.; FEIN: 47-4013731 (50% Controlled by Premier Health Consultants, LLC; 50% Controlled by St. Francis Medical Center, Inc.)

Seton Urgent Care, LLC; FEIN: 32-0511311 (This Captive Affiliated JV Entity is 33.33% Controlled by Premier Health Consultants, LLC; 33.33% Controlled HH/Kileen Health System, LLC; 33.33% Controlled by Keystone Administration Management, LLC)

Freedom Urgent Care PLLC; FEIN: 27-1208614 (100% of Beneficial Ownership of Equity Interests held by Jay McKenna, MD - This Captive Medical Practice is Managed by Premier Health Consultants, LLC)

CP Premier Urgent Care JV, LLC; FEIN: 32-0569183 (This Captive Affiliated JV Entity is 50% Controlled by Premier Health Consultants, LLC; 50% Controlled by Cedar Park Health System, L.P.)

Family First Express Care, PLLC; FEIN: 84-2395528; (100% of Beneficial Ownership of Equity Interests held by Kevin DiBenedetto, MD - This Captive Medical Practice is Managed by Premier Health Consultants, LLC)

East Texas Urgent Care, LLC; FEIN: 84-3750645 (This Captive Affiliated JV Entity is 50% Controlled by Premier Health Consultants, LLC; 50% Controlled by East Texas Urgent Care Holdings, LLC)

UT East Texas Urgent Care Centers, PLLC; FEIN: 85-0603102; (100% of Beneficial Ownership of Equity Interests held by Kevin DiBenedetto, MD - This Captive Medical Practice is Managed by Premier Health Consultants, LLC)

Topeka Urgent Care, LLC; FEIN: 85-0536501 (This Captive Affiliated JV Entity is 50% Controlled by Premier Health Consultants, LLC; 50% Controlled by Topeka Health System, LLC)

UK St. Francis Urgent Care, LLC; FEIN: 85-0732004; (100% of Beneficial Ownership of Equity Interests held by Kevin DiBenedetto, MD - This Captive Medical Practice is Managed by Premier Health Consultants, LLC)

Trinity Health Of New England Urgent Care, PLLC; FEIN: 85-3033413; (100% of Beneficial Ownership of Equity Interests held by Kurt Myers, MD - This Captive Medical Practice is Managed by Premier Health Consultants, LLC)

Holy Cross Health Urgent Care, Inc.; FEIN: 86-1216596; (100% of Beneficial Ownership of Equity Interests held by Kevin DiBenedetto, MD - This Captive Medical Practice is Managed by Premier Health Consultants, LLC)

Mercy Health Urgent Care, PLLC; FEIN: 85-4260462; (100% of Beneficial Ownership of Equity Interests held by Kevin DiBenedetto, MD - This Captive Medical Practice is Managed by Premier Health Consultants, LLC)

THPH Urgent Care, LLC; FEIN: 85-2464958 (51% Controlled by Trinity Health Corporation; 49% Controlled by Premier Health Consultants, LLC)

THPH Of New England, LLC; FEIN: 85-1888365 (This Captive Affiliated JV Entity is 100% Controlled by THPH Urgent Care, LLC)

THPH of Ft. Lauderdale, LLC; FEIN: 85-4185977 (This Captive Affiliated JV Entity is 100% Controlled by THPH Urgent Care, LLC)

Holy Cross Urgent Care, LLC; FEIN: 85-4026585 (This Captive Medical Practice is 100% Controlled by THPH Urgent Care, LLC and Managed by Premier Health Consultants, LLC)

THPH of Columbus, LLC; FEIN: 85-4041862 (This Captive Affiliated JV Entity is 100% Controlled by THPH Urgent Care, LLC)

Mount Carmel Urgent Care, LLC; FEIN: 85-3883823 (This Captive Medical Practice is 100% Controlled by THPH Urgent Care, LLC and Managed by Premier Health Consultants, LLC)

THPH of Athens, LLC; FEIN: 86-2848438 (This Captive Affiliated JV Entity is 100% Controlled by THPH Urgent Care, LLC)

Saint Mary’s Health Care System Urgent Care, LLC; FEIN: 86-2944408 (This Captive Medical Practice is 100% Controlled by THPH Urgent Care, LLC and Managed by Premier Health Consultants, LLC)

THPH of Maryland, LLC; FEIN: 86-2380369 (This Captive Affiliated JV Entity is 100% Controlled by THPH Urgent Care, LLC)

THPH of West Michigan, LLC; FEIN: 85-4334405 (This Captive Affiliated JV Entity is 100% Controlled by THPH Urgent Care, LLC)

Mount Carmel Health System (Ohio); FEIN: 31-1439334 (100% Controlled by Trinity Health Corporation)

Mount Carmel East (dba of Mount Carmel Health System); FEIN: 31-1439334 (100% Controlled by Immediate Parent)

Mount Carmel St. Ann’s (dba of Mount Carmel Health System); FEIN: 31-1439334 (100% Controlled by Immediate Parent)

Mount Carmel New Albany Surgical Hospital (dba of Mount Carmel Health System); FEIN: 31-1439334 (100% Controlled by Immediate Parent)

Mount Carmel Grove City (dba of Mount Carmel Health System); FEIN: 31-1439334 (100% Controlled by Immediate Parent)

Mount Carmel Health System Foundation; FEIN: 31-1113966 (100% Controlled by Immediate Parent)

Mount Carmel Health Plan, Inc. (IHMC); FEIN: 31-1471229 (100% Controlled by Immediate Parent)

Mount Carmel Health Plan of Idaho, Inc.; FEIN: 83-1422704 (100% Controlled by Immediate Parent)

Mount Carmel Health Plan of New York, Inc.; FEIN: 83-3278543 (100% Controlled by Immediate Parent)

Mount Carmel Health Insurance Company (PPCO); FEIN: 25-1912781 (100% Controlled by Immediate Parent)

Mount Carmel College of Nursing; FEIN: 31-1308555 (100% Controlled by Immediate Parent)

Patient Transport Services of Columbus LLC dba Columbus Connection; FEIN: 26-4601285 (50% Controlled by Immediate Parent)

OSU/Mount Carmel Health Alliance; FEIN: 31-3654603 (50% Controlled by Immediate Parent)

Madison County Community Hospital; FEIN: 31-1657206 (40% Controlled by Immediate Parent)

Diley Ridge Medical Center; FEIN: 34-2032340 (70% Controlled by Immediate Parent)

Mount Carmel Health Partners, LLC; FEIN: 47-1139205 (100% Controlled by Immediate Parent)

Central Ohio Medical Textiles, FEIN: 38-3643188 (50% Controlled by Immediate Parent)
SA MOB III LLC, FEIN: 20-1218559 (Mount Carmel Health System holds a 38.14% interest; Mount Carmel HealthProviders, Inc. holds a 6.27% interest
Mount Carmel HealthProviders, Inc. dba Mount Carmel Medical Group, FEIN: 31-1382442 (100% Controlled by Immediate Parent
Note: Entity is also listed above as MCHS also holds a controlling interest %: SA MOB III LLC, FEIN: 20-1218559 (Mount Carmel Health System holds a 38.14% interest; Mount Carmel HealthProviders, Inc. holds a 6.27% interest
Mount Carmel HealthProviders Two, LLC, FEIN: 20-1983271 (100% Controlled by Immediate Parent
Mount Carmel Health Providers III, LLC, FEIN: 20-4145781 (100% Controlled by Immediate Parent
Big Run Medical Office Building Limited Partnership, FEIN: 31-1608125 (76.92% Controlled by Immediate Parent
MCHS Big Run Condominium Association, FEIN: 31-1571567 (100% Controlled by Immediate Parent)
Taylor Station Surgical Center, LTD, FEIN: 31-1459910 (40% Controlled by Immediate Parent)
Columbus Cyberknife, LLC, FEIN: 27-0865251 (35% Controlled by Immediate Parent
New Albany Surgery Center, LLC, FEIN: 45-1617821 (35% Controlled by Immediate Parent)
MCF MOB IV Limited Partnership, FEIN: 42-1544707 (49.63% Controlled by Immediate Parent)
St Ann's Medical Office Building II Limited Partnership, FEIN: 31-1603660 (46.75% Controlled by Immediate Parent)
Mount Carmel East Professional Office Building II Limited Partnership, FEIN: 31-1369473 (27.5% Controlled by Immediate Parent)
Mediluent MOB I Limited Partnership, FEIN: 20-4913370 (25% Controlled by Immediate Parent)
Eastwind Surgical, LLC, FEIN: 90-0739342 (30.77841% Controlled by Immediate Parent
Health Collaborative of Central Ohio, LLC, FEIN: 46-5603895 (100% Controlled by Immediate Parent
Encompass Health Rehabilitation Hospital of Westerville, LLC dba Mount Carmel Rehabilitation Hospital, an Affiliate of Encompass Health, FEIN: 47-4200156 (20.4% Controlling Interest held by Immediate Parent)
Orange ASC, Ltd., FEIN: 50% Controlled by Immediate Parent)
Holy Cross Health, Inc. (Maryland), FEIN: 52-0738041 (100% Controlled by Trinity Health Corporation)
Holy Cross Hospital (dba of Holy Cross Health, Inc.), FEIN: 52-0738041 (100% Controlled by Immediate Parent)
Holy Cross Germantown Hospital (dba of Holy Cross Health, Inc.), FEIN: 52-0738041 (100% Controlled by Immediate Parent
Holy Cross Health Network (dba of Holy Cross Health, Inc.), FEIN: 52-0738041 (100% Controlled by Immediate Parent
Maryland Care Group, Inc., FEIN: 52-1815313 (100% Controlled by Immediate Parent
Holy Cross Health Foundation, Inc., FEIN: 20-8428450 (100% Controlled by Immediate Parent)
Chesapeake Potomac Regional Cancer Center, LLC, FEIN: 20-3762277 (20% Controlled by Immediate Parent)
Doctors' Regional Cancer Center, LLC, FEIN: 20-8889327 (20% Controlled by Immediate Parent)
Maryland Care, Inc. d/b/a Maryland Physician Care MCO, FEIN: 22-3476498 (25% Controlled by Immediate Parent
Maryland Care Management, Inc. dba Maryland Physician Care MCO, FEIN: 20-4771530 (25% Controlled by Immediate Parent
The Blue Door Pharmacy, LLC, FEIN: 47-3638756 (25% Controlled by Immediate Parent
Holy Cross Health Centers, LLC, FEIN: 82-2340203 (100% Controlled by Immediate Parent
Holy Cross Health Partners, LLC, FEIN: 82-2391212 (100% Controlled by Immediate Parent
Mercy Health Network, Inc. d/b/a MercyOne FEIN: 42-1478417 (50% Controlled by Trinity Health Corporation; 50% Controlled by CommonSpirit Health (Catholic Health Initiatives) [Iowa/Nebraska]
Wellmark Value Health Plan, Inc., FEIN: 42-1264647 (50% Controlled by Mercy Health Network, Inc.
Mercy Community Hospital Group, LLC, FEIN: 35-2473948 (100% Controlled by Immediate Parent
Central Community Hospital dba MercyOne Elkhart Medical Center, FEIN: 42-0818642 (100% Controlled by Immediate Parent
Wheaton Franciscan Healthcare - Iowa, Inc. dba MercyOne Northeast Iowa, FEIN: 42-1177001 (100% Controlled by MHN)
N.E. Iowa Real Estate Investments, Ltd., FEIN: 42-1207432 (100% Controlled by Immediate Parent
Mercy Hospital of Franciscan Sisters, Inc. dba MercyOne Delwein Medical Center, FEIN: 42-1178403 (100% Controlled by Immediate Parent
Covenant Medical Center, Inc. dba MercyOne Waterloo Medical Center, FEIN: 42-1264647 (100% Controlled by Immediate Parent
Covenant Foundation, Inc. dba MercyOne Waterloo Foundation, FEIN: 42-1295784 (100% Controlled by Immediate Parent
Sartori Memorial Hospital, Inc. dba MercyOne Cedar Falls Medical Center, FEIN: 42-0758901 (100% Controlled by Immediate Parent
Sartori Health Care Foundation, Inc. dba MercyOne Cedar Falls Foundation, FEIN: 42-1240996 (100% Controlled by Immediate Parent
Mercy Health Services - Iowa Corp. (Iowa/Nebraska), FEIN: 31-1373080 (100% Controlled by Trinity Health Corporation; Subject to Mercy Health Network, Inc. JOA)
Mercy Medical Center - Clinton, Inc. dba MercyOne Clinton Medical Center, FEIN: 42-1336618 (100% Controlled by Immediate Parent
Mercy Healthcare Foundation-Clinton, FEIN: 42-1316126 (Entity is independent of and not controlled by Mercy Medical Center - Clinton, Inc. dba MercyOne Clinton Medical Center
Mercy-Clinton Anesthesia Group, LLC, FEIN: 46-1906752 (100% Controlled by Immediate Parent
Clinton Imaging Services, L.L.C., FEIN: 41-2044739 (65% Controlled by Immediate Parent)

Quarterly Statement as of June 30, 2021 of the Gateway Health Plan of Ohio, Inc.

1511

MercyOne Dyersville Medical Center (dba of Mercy Health Services - Iowa, Corp.; FEIN: 31-1373080)MercyOne Dubuque Medical Center (dba of Mercy Health Services - Iowa, Corp.; FEIN: 31-1373080)		
Dubuque Mercy Health Foundation, Inc. dba MercyOne Dubuque Foundation; FEIN: 26-2227941 (100% Controlled by Immediate Parent Dyersville Health Foundation, Inc. dba MercyOne Dyeressville Foundation; FEIN: 20-5383271 (100% Controlled by Immediate Parent United Clinical Laboratories, Inc.; FEIN: 42-1268486 (33.33% Controlled by Immediate Parent)		
Preferred Health Choices, L.L.C.; FEIN: 90-039311 (50% Controlled by Immediate Parent)		
Health Management Services, L.L.C.; FEIN: 46-1861361 (50% Controlled by MercyOne Dubuque Medical Center (dba of Mercy Health Services - Iowa Corp.; FEIN: 31-1373080) Tri-State Surgery Center, L.L.C.; FEIN: 91-1900559 (100% Controlled by Immediate Parent		
Medical Associates/Mercy Family Care Network, L.L.C.; FEIN: 42-1478444 (100% Controlled by Immediate Parent)Tri-State Occupational Health, L.L.C.; FEIN: 90-1039315 (100% Controlled by Immediate Parent)		
MercyOne New Hampton Medical Center (dba of Mercy Health Services - Iowa, Corp.; FEIN: 31-1373080) MercyOne North Iowa Medical Center (dba of Mercy Health Services - Iowa, Corp.; FEIN: 31-1373080)		
Hospice of North Iowa dba MercyOne North Iowa Hospice; FEIN: 42-1173708 (100% Controlled by Immediate Parent)		
Mercy Medical Center Foundation - North Iowa dba MercyOne North Iowa Foundation; FEIN: 42-1212915 (100% Controlled by Immediate Parent)		
Forest Park Imaging, LLC; FEIN: 13-4365966 (52.89% Controlled by MercyOne North Iowa Medical Center (dba of Mercy Health Services - Iowa, Corp.; FEIN: 31-1373080) Fresenius Kidney Center North Iowa; FEIN: 81-2470407 (20% Controlled by Immediate Parent		
Surgical Center Building Associates, LLC; FEIN: 31-1373080 (35% Controlled by MercyOne North Iowa Medical Center (dba of Mercy Health Services - Iowa, Corp.; FEIN: 31-1373080) YMCA and Rehabilitation Center; FEIN: 42-1491491 (50% Controlled by MercyOne North Iowa Medical Center (dba of Mercy Health Services - Iowa, Corp.; FEIN: 31-1373080)		
Magnetic Resonance Services, LLC; FEIN: 42-1328388 (49% Controlled by MercyOne North Iowa Medical Center (dba of Mercy Health Services - Iowa, Corp.; FEIN: 31-1373080)		
Mason City Ambulatory Surgery Center, LLC dba Mason City Surgery Center; FEIN: 20-1960348 (51% Controlled by MercyOne North Iowa Medical Center (dba of Mercy Health Services - Iowa, Corp.; FEIN: 31-1373080)		
Mercy Heart Center Outpatient Services, LLC; FEIN: 13-4237594 (51% Controlled by MercyOne North Iowa Medical Center (dba of Mercy Health Services - Iowa, Corp.; FEIN: 31-1373080)		
Iowa Falls Clinic; FEIN: 42-1467712 (50% Controlled by MercyOne North Iowa Medical Center (dba of Mercy Health Services - Iowa, Corp.; FEIN: 31-1373080) MercyOne Siouxland Medical Center (dba of Mercy Health Services - Iowa, Corp.; FEIN: 31-1373080)		
Hawarden Regional Healthcare Clinics, L.L.C.; FEIN: 20-1444339 (50% Controlled by MercyOne Siouxland Medical Center (dba of Mercy Health Services - Iowa, Corp.; FEIN: 31-1373080)Mercy Medical Services, Inc. dba MercyOne Medical Group - Siouxland; FEIN: 42-1283849 (100% Controlled by Immediate Parent		
Mercy Medical Center - Sioux City Foundation dba MercyOne Siouxland Foundation; FEIN: 14-1880022 (100% Controlled by Immediate Parent		
Health, Incorporated; FEIN: 31-1712115 (50% Controlled by MercyOne Siouxland Medical Center (dba of Mercy Health Services - Iowa, Corp.; FEIN: 31-1373080) Siouxland Paramedics, Inc.; FEIN: 42-1185707 (100% Controlled by Immediate Parent)		
Siouxland Regional Cancer Center dba June E. Nylen Cancer Center; FEIN: 42-1411233 (100% Controlled by Immediate Parent Hospice of Siouxland; FEIN: 38-3320710 (100% Controlled by Immediate Parent)		
Mercy/USP Health Ventures, L.L.C.; FEIN: 47-1290300 (55.71% Controlled by MercyOne Siouxland Medical Center (dba of Mercy Health Services - Iowa, Corp.; FEIN: 31-1373080) Siouxland Surgery Center Limited Liability Partnership; FEIN: 46-0423353 (55.94% Controlled by Immediate Parent)		
PLEASE NOTE: HOSPITAL IS IN THE PROCESS OF CLOSING - CLINIC WILL REMAIN OPEN: Oakland Mercy Hospital dba MercyOne Oakland Medical Center; FEIN: 20-8072234 (100% Controlled by Immediate Parent Oakland Mercy Hospital Foundation dba MercyOne Oakland Foundation; FEIN: 31-1678345 (100% Controlled by Immediate Parent		
Baum Harmon Mercy Hospital dba MercyOne Pringhar Medical Center; FEIN: 42-1500277 (100% Controlled by Immediate Parent		
Baum Harmon Mercy Hospital and Clinics Foundation dba MercyOne Pringhar Foundation; FEIN: 26-2973307 (100% Controlled by Immediate Parent Saint Joseph Regional Medical Center, Inc. (Indiana); FEIN: 35-1568871 (100% Controlled by Trinity Health)		
The Foundation of Saint Joseph Regional Medical Center, Inc.; FEIN: 35-1654543 (100% Controlled by Immediate Parent Allot's Home Medical Equipment, Inc.; FEIN: 35-1548294 (11.50% Controlled by Immediate Parent		
Saint Joseph Regional Medical Center - Health Insurance Services, LLC; FEIN: 46-2814097 (100% Controlled by Immediate Parent) Northern Indiana Magnetic Resonance Center, LLP; FEIN: 35-1832912 (25% Controlled by Immediate Parent)		
Select Health Network, Inc.; FEIN: 35-1932210 (50% Controlled by Immediate Parent)		
Michiana Health Information Network, LLC; FEIN: 35-2050128 (33.33% Controlled by Immediate Parent) Edison Lakes, Inc.; FEIN: 35-1783309 (23.84% Controlled by Immediate Parent)		
Edison Lakes ROC, LLC; FEIN: 27-1786984 (30% Controlled by Immediate Parent)		
Saint Joseph Regional Medical Center - South Bend Campus Inc.; FEIN: 35-0868157 (100% Controlled by Immediate Parent) Saint Joseph Regional Medical Center - Plymouth Campus, Inc.; FEIN: 35-1142669 (100% Controlled by Immediate Parent SJRMC Holdings, Inc.; FEIN: 47-4763735 (100% Controlled by Immediate Parent)		
Michiana Urgent Care Management, LLC; FEIN: 47-4279865 (40% Controlled by Immediate Parent Saint Alphonsus Health System, Inc. (Idaho/Oregon); FEIN: 27-1929502 (100% Controlled by Trinity Health)		
Saint Alphonsus Medical Center - Nampa, Inc.; FEIN: 82-0200896 (100% Controlled by Immediate Parent MedNow, Inc.; FEIN: 82-0389927 (100% Controlled by Immediate Parent)		
Saint Alphonsus Medical Center - Nampa Health Foundation, Inc.; FEIN: 26-1737256 (100% Controlled by Immediate Parent Saint Alphonsus Regional Medical Center, Inc.; FEIN: 82-0200895 (100% Controlled by Immediate Parent		
Saint Alphonsus Regional Medical Center Auxilliary, Inc.; FEIN: 82-6090927 (100% Controlled by Immediate Parent Life Flight Network, LLC; FEIN: 20-5016802 (25% Controlled by Immediate Parent)		
Saint Alphonsus Diversified Care, Inc.; FEIN: 94-3028978 (100% Controlled by Immediate Parent		
Saint Alphonsus Regional Rehabilitation Hospital, LLC; FEIN: 83-0860407 (49% Controlled by Saint Alphonsus Diversified Care, Inc.) Intermountain Medical Imaging, LLC; FEIN: 82-0514422 (50% Controlled by Immediate Parent		
Saint Alphonsus Caldwell Cancer Treatment Center, L.L.C.; FEIN: 82-0520685 (80% Controlled by Immediate Parent) Saint Alphonsus Home Health and Hospice, LLC; FEIN: 20-3942050 (50% Controlled by Immediate Parent		
Saint Alphonsus Professional Services LLC; FEIN: 46-0500210 (100% Controlled by Immediate Parent) Saint Alphonsus Specialty Services, Inc.; FEIN: 26-0553931 (100% Controlled by Immediate Parent		
Saint Alphonsus Medical Center - Ontario, Inc.; FEIN: 27-1789847 (100% Controlled by Immediate Parent		
Saint Alphonsus Medical Center Ontario Volunteers; FEIN: 94-3059469 (100% Controlled by Immediate Parent Saint Alphonsus Foundation - Ontario, Inc.; FEIN: 20-2683560 (100% Controlled by Immediate Parent		
Saint Alphonsus Medical Center -Baker City, Inc.; FEIN: 27-1790052 (100% Controlled by Immediate Parent		
Saint Alphonsus Foundation - Baker City, Inc.; FEIN: 94-3164869 (100% Controlled by Immediate Parent		
Eastern Oregon Coordinated Care Organization, LLC; FEIN: (10% Controlled by Saint Alphonsus Health System, Inc. Saint Alphonsus Health Alliance, Inc.; FEIN: 82-0524649 (100% Controlled by Saint Alphonsus Health System, Inc.		
Health Alliance Integrated Care, LLC; FEIN: 371755768 (100% Controlled by Saint Alphonsus Health System, Inc.		
Summit Health Plan, Inc.; OR INSURANCE DIVISION CORPORATION FORMED 2/14/2020; FEIN: 83-3295864 (10% Controlled by SAHS		
Trinity Health - Michigan (Michigan); FEIN: 38-2113393 (100% Controlled by Trinity Health Corporation) THRE Services LLC; FEIN: 45-2603654 (100% Controlled by Immediate Parent)		
Joint Venture Hospital Laboratories, L.L.C.; FEIN: (16.67% Controlled by Trinity Health -Michigan Tri-Hospital Emergency Medical Services Corporation; FEIN: 38-2485700 (33.33% Controlled by Immediate Parent		
Saint Joseph Mercy Health System (Division of and dba for Trinity Health - Michigan); FEIN: 38-2113393 (100% Controlled by Immediate Parent		
St. Joseph Mercy Chelsea, Inc. dba St. Joseph Mercy Chelsea Hospital; dba Chelsea Community Hospital; A Member of The Saint Josesea Mercy Health System; dba Chelseacare; dba Chelseacare Pharmacy; dba SRSLY; dba St. Joseph Mercy Chelsea-Cancer Center (New MI Corporation, Incorporated 1.31.18); FEIN: 82-4757260 (51% Controlled by Immediate Parent; 49% Controlled by University of Michigan)		
St. Joseph Mercy Hospital, Ann Arbor; Division of and dba for Trinity Health - Michigan); FEIN: 38-2113393 (100% Controlled by Immediate Parent Saint Joseph Mercy Livingston Hospital (Division of and dba for Trinity Health - Michigan); FEIN: 38-2113393 (100% Controlled by Immediate Parent		
St. Mary Mercy Hospital; Saint Mary Mercy Livonia (Division of and dbas for Trinity Health - Michigan); FEIN: 38-2113393 (100% Controlled by Immediate Parent St. Joseph Mercy Oakland (Division of and dba for Trinity Health - Michigan); FEIN: 38-2113393 (100% Controlled by Immediate Parent		
Mercy Health Saint Mary's (Division of and dba for Trinity Health - Michigan); FEIN: 38-2113393 (100% Controlled by Immediate Parent Saint Mary's Foundation; FEIN: 38-179602 (100% Controlled by Immediate Parent		
Mercy Hospital Cadillac Foundation; FEIN: 20-3357131 (100% Controlled by Immediate Parent		
Metropolitan Detroit Area Hospital Services, Inc.; FEIN: 38-1958953 (A Michigan Non-Profit Co-Op); Members include Trinity Health- Michigan d/b/a Saint Joseph Mercy Health System (33.30% Interest); Henry Ford Health System, Inc.; and University of Michigan		
Health Park Central, L.L.C.; FEIN: 38-3006501 (10.55% Controlled by Immediate Parent) Together Health Network, L.L.C.; FEIN: 47-1573173 (47.5% Controlled by Immediate Parent Sixty-Fourth Street, LLC; FEIN: 20-2443646; (53.94% Controlled by Immediate Parent		
Walthenaw/Livingston Medical Control Corporation ; FEIN: 38-2843970 (52.5% Controlled by Immediate Parent Mercy Mission Health Corporation ; FEIN: 38-3381557 (50% Controlled by Immediate Parent)		
Center for Digestive Care, LLC; FEIN: 03-0447062 (51% Controlled by Immediate Parent Huron Arbor Corporation; FEIN: 38-2475644 (100% Controlled by Immediate Parent		
Parknap, LLC; FEIN: 27-3074736 (100% Controlled by Immediate Parent Probability Therapy Services; FEIN: 20-2020239 (100% Controlled by Immediate Parent)		
Advantage Health/ Saint Mary's Medical Group d/ba Mercy Health Physician Partners; FEIN: 27-2493974 (100% Controlled by Immediate Parent Advent Rehabilitation LLC; FEIN: 38-3306673 (50% Controlled by Immediate Parent		
Life Circles; FEIN: 26-0170498 (25.5% Controlled by Immediate Parent)		
Woodland Imaging Center, LLC dba Avant Imaging ; FEIN: 76-0820959 (51% Controlled by Immediate Parent); IHA Health Services Corporation ; FEIN: 38-3316559 (100% Controlled by Immediate Parent)		
Huron Valley CT Center, LLC; FEIN: (100% Controlled by Immediate Parent IHA Affiliation Corp.; FEIN: 38-3188955 (100% Controlled by Immediate Parent)		
McAuley Health Partners ACO, LLC; FEIN: 83-0959900 (100% Controlled by Immediate Parent IHA Olma Primary Care Risk, LLC; FEIN: (100% Controlled by IHA Health Services Corporation) IHA Olma Primary Non Risk, LLC; FEIN: (100% Controlled by IHA Health Services Corporation) IHA Olma Specialty Services, LLC; FEIN: (100% Controlled by IHA Health Services Corporation) IHA Olma Specialty 1 LLC; FEIN: 86-2522920 (100% Controlled by IHA Health Services Corporation) IHA ODMA Primary LLC; FEIN: 86-1531584 (100% Controlled by IHA Health Services Corporation) IHA WLMA Specialty LLC; FEIN: 86-1513330 (100% Controlled by IHA Health Services Corporation)		
Catherine McAuley Health Services Corporation; FEIN: 38-2507173 (100% Controlled by Immediate Parent Physician Direct Accountable Care Organization LLC; FEIN: 45-5589234 (25% Controlled by Immediate Parent Oakland Health Alliance, LLC; FEIN: 82-2021072 (100% Controlled by Immediate Parent		
Southeast Michigan Clinical Network, LLC; FEIN: 47-3856786 (100% Controlled by Immediate Parent		
Frances Warde Medical Laboratory (Trinity Health - Michigan Partnership); FEIN: 38-2648446 (66.6% Controlled by Immediate Parent		
West Michigan Shared Hospital Laundry; FEIN: 38-2026913 (17.36% Controlled by Mercy Health Partners; 10.70% Interest Held by Trinity Health - Michigan) Western Michigan Associates; FEIN: 38-2960292 (14.06% Controlled by Mercy Health Partners; 10.70% Controlled by Trinity Health - Michigan		
Northern Michigan Supply Alliance, L.L.C.; FEIN: 38-3453378 (50% Controlled by Immediate Parent Mercy Health Partners; FEIN: 38-2589966 (100% Controlled by Immediate Parent		
Mercy Health Mercy Campus (dba of Mercy Health Partners); FEIN: 38-2589966 (100% Controlled by Immediate Parent Mercy Health Hackley Campus (dba of Mercy Health Partners); FEIN: 38-2589966 (100% Controlled by Immediate Parent Muskegon Community Health Project; FEIN: 91-1932918 (100% Controlled by		
Immediate Parent		
Muskegon SC, LLC; FEIN: 20-3244346 (34.88% Controlled by Immediate Parent		
West Shore Professional Building Condominium Association; FEIN: 38-2700166 (96% Controlled by Immediate Parent Professional Med Team; FEIN: 38-2638284 (100% Controlled by Immediate Parent)		
Mobile Health Resources, L.L.C.; FEIN: 38-3285823 (14.3% Controlled by Immediate Parent)		
Mercy Health Clinically Integrated Network, LLC dba Affinia Health Network; FEIN: 47-2070753 (100% Controlled by Immediate Parent Affinia Physician Network, LLC; FEIN: 82-2810979 (100% Controlled by Immediate Parent		
Western Michigan Associates; FEIN: 38-2860292 (14.06% Controlled by Mercy Health Partners; 10.70% Controlled by Trinity Health - Michigan		
West Michigan Shared Hospital Laundry; FEIN: 38-2026913 (17.36% Controlled by Mercy Health Partners; 10.70% Interest Held by Trinity Health - Michigan) Hackley Health Ventures, Inc.; FEIN: 38-2589959 (100% Controlled by Immediate Parent		
Hackley Professional Pharmacy, Inc. dba Mercy Health Partners Pharmacy Inc.; dba Mercy Health Pharmacy - North Muskegon; FEIN: 38-2447870 (100% Controlled by Immediate Parent Workplace Health of Grand Haven, Inc.; FEIN: 38-3112035 (80% Controlled by Immediate Parent)		
Loyola University Health System (Illinois); FEIN: 38-3312448 (100% Controlled by Trinity Health Corporation) Loyola Physician Partners ACO, LLC; FEIN: 38-3930598 (100% Controlled by Immediate Parent Gottlieb Memorial Hospital; FEIN: 36-2379649 (100% Controlled by Immediate Parent		
Gottlieb/Weat Towns PHO, Inc.; FEIN: 36-4006263 (50% Controlled by Immediate Parent)		
Gottlieb Community Health Services Corporation dba MacNeebs Hospital; FEIN: 36-3332852 (100% Controlled by Immediate Parent		

Quarterly Statement as of June 30, 2021 of the Gateway Health Plan of Ohio, Inc.

15.12

L. Medicine Labs, LLC; FEIN: 37-1878743 (100% Controlled by Immediate Parent) Primary Care Physicians Center, L.L.C.; FEIN: 36-4038505 (94% Controlled by GHSC)

Chicago Health System ACO, LLC (inactive operationally since 2019 due to termination of Medicare Shared Savings Program but remains active with the IL SOS); FEIN: 45-3020116 (100% Controlled by GHSC)

MacNeal Health Providers, Inc. dba Chicago Health System, Inc.; FEIN: 36-3361297 (100% Controlled by GHSC) NOMC/MacNeal Radiation Therapy Joint Venture, L.L.C.; FEIN: 20-0812600 (45% Controlled by GHSC)

Loyola University Medical Center; FEIN: 36-4015560 (100% Controlled by Immediate Parent)

Loyola Ambulatory Centers, LLC; FEIN: 36-4321058 (100% Controlled by Immediate Parent)

Loyola Ambulatory Surgery Center at Oakbrook, L.P.; FEIN: 36-4119522 (49% Controlled by Immediate Parent) RMLHP Corporation; FEIN: 36-4160869 (50% Controlled by Immediate Parent)

Loyola Medicine Transport LLC; FEIN 47-4147171 (100% Controlled by Immediate Parent) Loyola Medical Group, LLC; FEIN: 32-0552496 (100% Controlled by LUMC)

South Campus Partners, Inc; FEIN: 32-0517854 (49% Controlled by LUMC)

Palos Health Surgery Center, LLC; FEIN: 35-2634975 (48.5% Controlled by Loyola University Medical Center Loyola Physician Partners, LLC; FEIN: 37-1756257; (100% Controlled by Immediate Parent)

PLEASE NOTE: Assets were sold effective 6/1/2021, but entity remains: Mercy Health System of Chicago (Illinois); FEIN: 36-3163327 (100% Controlled by Immediate Parent)

PLEASE NOTE: Assets were sold effective 6/1/2021, but entity remains: Mercy Hospital and Mercy Foundation, Inc.; FEIN: 36-3227350 (100% Controlled by Immediate Parent)

Saint Agnes Medical Center (California); FEIN: 94-1437713 (100% Controlled by Trinity Health)

Saint Agnes Medical Foundation dba Saint Agnes Care; Saint Agnes Care Center-Northwest; and Saint Agnes Urgent Care; FEIN: 94-2839324 (100% Controlled by Immediate Parent Saint Agnes Medical Providers, Inc.; FEIN: 46-1465093 (Sole Shareholder licensed physicians appointed by SAMC - Not Controlled by SAMC)

Central Valley Health Plan, Inc.; FEIN: 61-1848844 (100% Controlled by Immediate Parent)

California Healthcare Capital Partners, LLC; FEIN: 81-2997390 (13% Controlled by Immediate Parent)

Saint Agnes/USP Surgery Centers, LLC; FEIN: 36-4896811 (50.1% Controlled by Saint Agnes Medical Center)

Renaissance Surgery Center, LLC; FEIN: 20-5977652 (Saint Agnes/USP Surgery Centers, LLC acquired 51% membership interest 9/1/2018 Saint Agnes/Dignity/USP Surgery Centers, L.L.C.; FEIN: 84-3522377 (50.1% Controlling interest held by Saint Agnes Medical Center)

Central California Healthcare Holdings, LLC; FEIN: 47-4538833 (71.35% Controlling interest held by Saint Agnes/Dignity/USP Surgery Centers, L.L.C.) Sierra Pacific Surgery Center, LLC; FEIN: 95-4810282 (100% Controlled by Central California Healthcare Holdings, LLC)

FSC Hospital, LLC; FEIN: 77-0528034 (100% Controlled by Central California Healthcare Holdings, LLC)

Fresno Surgery Center, L.P.; FEIN: 77-001624 (75.102212% Controlling Interest held by FSC Hospital, LLC; 24.897788% held by Central California Healthcare Holdings, LLC) **Mercy Medical, A Corporation (Alabama); FEIN: 63-6002215 (100% Controlled by Trinity Health)**

Pittsburgh Mercy Health System, Inc. (Pennsylvania); FEIN: 25-1464211 (100% Controlled by Trinity Health Mercy Life Center Corporation; FEIN: 25-1604115 (100% Controlled by Immediate Parent)

Living Independence for the Elderly - Pittsburgh, Inc. d/b/a LIFE Pittsburgh; FEIN: 25-1815436 (48% Controlled by Immediate Parent McAuley Ministries; FEIN: 94-3436142 (100% Controlled by Immediate Parent)

Bethlehem Haven of Pittsburgh, Inc.; FEIN: 25-1436685 (100% Controlled by Immediate Parent)

BH Venture Mgmt LLC; FEIN: 83-2416426 (100% Controlled by Bethlehem Haven of Pittsburgh, Inc.

BH Venture One LP; FEIN: 38-4008074 (89% Controlled by Limited Partner Bethlehem Haven of Pittsburgh, Inc. and 1% Controlled by General Partner BH Venture Mgmt, LLC **Trinity Continuing Care Services (multistate operation - incorporated in Michigan); FEIN: 38-2559656 (100 % Controlled by Trinity Health Corporation)**

Trinity Senior Services Management, Inc.; FEIN: 37-1572595 (100% Controlled by Trinity Continuing Care Services/Trinity Health)

Holy Cross CareNet, Inc. (Operating Assets Sold 8.31.2018 but Entity Remains); FEIN: 52-1945054 (100% Controlled by Immediate Parent Mary Free Bed Sub-Acute Rehabilitation; FEIN: 46-3971740 (50% Controlled by Immediate Parent)

Mercy Services for Aging Nonprofit Housing Corporation; FEIN: 38-2719605(100% Controlled by Immediate Parent Trinity Continuing Care Services - Indiana, Inc.; FEIN: 93-0907047 (100% Controlled by Immediate Parent)

Saint Joseph's Tower, Inc.; FEIN: 31-1040468 (100% Controlled by Immediate Parent) Saint Joseph of the Pines, Inc.; FEIN: 56-0694200 (100% Controlled by Immediate Parent)

Mercy Community Health, Inc; FEIN: 06-1492707 (100% Controlled by Immediate Parent)

Saint Mary Home, Incorporated; FEIN: 06-0646843 (100% Controlled by Immediate Parent McAuley Center, Incorporated; FEIN: 06-1058086 (100% Controlled by Immediate Parent)

Mount St. Joseph dba Mount Saint Joseph Rest; FEIN: 21-0214998 (100% Controlled by Immediate Parent Glacier Hills, Inc.; FEIN: 38-1891500 (100% Controlled by Immediate Parent)

Glacier Hills Foundation; FEIN: 20-8072723 (100% Controlled by Immediate Parent)

PLEASE NOTE THAT THE DBA FARREN CARE CENTER HAS CEASED OPERATIONS, BUT THE CORPORATE ENTITY, TCCS-MA, STILL REMAINS: Trinity Continuing Care Services - Massachusetts dba Farren Care Center (PLEASE NOTE: PER THE FEBRUARY 2018 TRANSFER OF ASSETS, MEMBERSHIP AND SERVICES OF FARREN CARE CENTER, INC. (MA) TO TCCS - MA, FARREN CARE CENTER IS A DBA OF TCCS - MA; AND, AS THE FEIN FOR FARREN CARE CENTER, INC. (MA) WAS NOT TRANSFERRED, THIS SHELL ENTITY REMAINS WITH THONE); FEIN: 82-4005577 (100% Controlled by Immediate Parent)

Trinity Home Health Services (multistate operation - incorporated in Michigan); FEIN: 38-2621935 (100% Controlled by Trinity Health Corporation)

ASSETS OF THIS ENTITY WERE SOLD 10.31.2017 BUT ENTITY REMAINS - THIS Oakland; FEIN: 38-3320699 (100% Controlled by Immediate Parent)

Hospice of Muskegon County, Inc.; FEIN:38-2415247 (20% Controlled by Trinity Home Health Services)

Mercy General Health Partners, Amicare Home dba North Ottawa at Home; FEIN: 38-1321856 (100% Controlled by Immediate Parent Saint Mary's Amicare Home Healthcare; FEIN: 38-3320700 (100% Controlled by Immediate Parent)

St. Joseph's Health at Home, Inc.; FEIN: (100% Controlled by Trinity Home Health Services)

Trinity Health PACE; FEIN: 47-3073124 (100% Controlled by Immediate Parent) (multistate operation - incorporated in Michigan Saint Joseph PACE Inc.; FEIN: 47-3129127 (100% Controlled by Immediate Parent)

LIFE St. Joseph of the Pines, Inc.; FEIN: 27-2150847 (100% Controlled by Immediate Parent)

Trinity Health LIFE Pennsylvania Inc. dba Mercy LIFE - West Philadelphia - FEIN: 47-5246884 (100% Controlled) Mercy LIFE of Alabama; FEIN: 27-3163002 (100% Controlled by Immediate Parent)

Mercy LIFE, Inc; FEIN: 45-3086711 (100% Controlled by Immediate Parent)

LIFE at Lourdes Inc. dba Trinity Health New Jersey; FEIN: 26-1854750 (100% Controlled by Immediate Parent **Trinity Health ACO, Inc.; FEIN: 47-3784666 (100% Controlled by Trinity Health)**

Trinity Integrated Care, LLC; FEIN: 83-2721181 (100% Controlled by Immediate Parent) Trinity Accountable Care, LLC; FEIN: 81-2780900 (100% Controlled by Immediate Parent) Triun Accountable Care II, LLC; FEIN: 84-2508775 (100% Controlled by Immediate Parent)

Trinity Health of the Mid-Atlantic Region (Effective 7.1.19, formerly Mercy Health System of Southeastern Pennsylvania)(Pennsylvania); FEIN: 23-2121638 (100% Controlled by Trinity Health) Mercy Health Foundation of Southeastern Pennsylvania; FEIN: 23-2829864 (100% Controlled by Immediate Parent)

Mercy Catholic Medical Center of Southeastern Pennsylvania; FEIN: 23-1352191 (100% Controlled by Immediate Parent)

Mercy Fitzgerald Hospital (dba of Mercy Catholic Medical Center of Southeastern Pennsylvania); FEIN: 23-1352191 (100% Controlled by Trinity Health of the Mid-Atlantic Region)

Mercy Catholic Medical Center - Mercy Philadelphia Campus (dba of Mercy Catholic Medical Center of Southeastern Pennsylvania); FEIN: 23-1352191 (100% Controlled by Trinity Health of the Mid-Atlantic Region Mercy Suburban Hospital (inactive - Assets Sold 2/1/2016 but entity remains); FEIN: 23-1396763 (100% Controlled by Immediate Parent)

Nazareth Hospital; FEIN: 23-2794121 (100% Controlled by Immediate Parent)

Nazareth Medical Office Building Associates, L.P.; FEIN: 23-2388040 (63.85% Controlled by Immediate Parent St. Agnes Continuing Care Center; FEIN: 23-2840137 (100% Controlled by Immediate Parent)

Mercy Accountable Care Network, LLC; FEIN: 46-2774097 (100% Controlled by Immediate Parent Mercy Accountable Care, LLC; FEIN: 46-2774097 (100% Controlled by Immediate Parent)

Mercy Health Plan; FEIN: 22-2483005 (100% Controlled by Immediate Parent)

Gateway Health LLC (50% Controlled by Immediate Parent); FEIN: 25-1691945

Gateway Health Plan, Inc.; FEIN: 25-1505506 (100% Controlled by Immediate Parent Gateway Health Plan of Ohio, Inc.; FEIN: 30-0282076 (100% Controlled by Immediate Parent)

Mercy Home Health Services; FEIN: 23-2325058 (100% Controlled by Immediate Parent) Mercy Home Health; FEIN: 23-1352099 (100% Controlled by Immediate Parent) Mercy Family Support; FEIN: 23-2325059 (100% Controlled by Immediate Parent)

Nazareth Physician Services, Inc.; FEIN: 20-3261266 (100% Controlled by Immediate Parent)

N.E. Physician Services, Inc.; FEIN: 23-2497355 (100% Controlled by Immediate Parent)

East Norriton Physicians Services, Inc. (Inactive - Assets Sold 2/1/2016 but entity remains); FEIN: 23-2515999 (100% Controlled by Immediate Parent Mercy Management of Southeastern Pennsylvania; FEIN: 23-2627944 (100% Controlled by Immediate Parent)

Mercy Advisor Partnership (50% Controlled by Immediate Parent); FEIN: 52-1951012 Mercy Eastwick, Inc; FEIN: 23-1842461 (100% Controlled by Immediate Parent)

St. Mary Medical Center (Pennsylvania); FEIN: 23-1913910 (100% Controlled by Trinity Health of the Mid-Atlantic Region Langhorne Physician Services; FEIN: 23-2571699 (100% Controlled by Immediate Parent)

LIFE St. Mary; FEIN: 26-2976184 (100% Controlled by Immediate Parent)

St. Mary Emergency Medical Services; FEIN: 46-5354512 (100% Controlled by Immediate Parent) St. Mary Building and Development; FEIN: 46-1827502 (100% Controlled by Immediate Parent Langhorne Services, Inc.; FEIN: 23-2625981 (100% Controlled by Immediate Parent)

Langhorne Services II, Inc.; FEIN: 23-3795549 (100% Controlled by Immediate Parent) Langhorne MOB Partners, L.P.; FEIN: 23-2622772 (42.857% Controlled by Immediate Parent)

The Ambulatory Surgery Center at St. Mary, LLC; FEIN: 23-2871206 (51% Controlled by Immediate Parent SMMC MOB II, Limited Partnership; FEIN: 36-4559869 (65.75% Controlled by Immediate Parent)

Quality Health Alliance LLC; FEIN: 46-5686022 (100% Controlled by Immediate Parent) Quality Health Alliance - ACO LLC; FEIN: 46-5475954 (100% Controlled by Immediate Parent)

Endoscopy Center at St. Mary, LP; FEIN: 20-5253361 (16.349% Controlled by Immediate Parent St. Mary Rehabilitation Hospital, LLP; FEIN: 27-3938747 (59% Controlled by SMMC)

Heart Institute of St. Mary, LLC; FEIN: 45-4903701 (10% Controlled by SMMC)

St. Francis Hospital, Inc. (Delaware); FEIN: 51-0064326 (100% Controlled by Trinity Health of the Mid Atlantic Region LIFE at St. Francis Healthcare, Inc.; FEIN: 45-2569214 (100% Controlled by Immediate Parent)

Per CT Audit, ENTITY IS VOID IN DE AS OF 12/1/2016- WAITING TO HEAR FINAL DISPOSITION FROM MINISTRY AND WHETHER ENTITY WILL BE REINTEGRATED; Franciscan Eldercare Corporation; FEIN: 22-3008680 (100% Controlled by Immediate Parent)

Delaware Care Collaboration ("DCC") LLC; FEIN: 47-4069475 (100% Controlled by Immediate Parent) **St. Mary's Health Care System, Inc. (Georgial) dba St. Mary's Hospital; FEIN: 58-0566923 (100% Controlled by Trinity Health)**

St. Mary's Foundation, Inc.; FEIN: 58-2544232 (100% Controlled by Immediate Parent)

St. Mary's Sacred Heart Hospital, Inc. dba HealthWorks; FEIN: 47-3752176 (100% Controlled by Immediate Parent Sacred Heart Enterprises, LLC; FEIN: 35-2534772 (100% Controlled by Immediate Parent)

Cobb Enterprises, LLC; FEIN: 20-8356011 (100% Controlled by Immediate Parent)

Good Samaritan Hospital, Inc. dba St. Mary's Good Samaritan Hospital; FEIN: 26-1720984 (100% Controlled by Immediate Parent St. Mary's Good Samaritan Foundation, Inc.; FEIN: 81-1660088 (100% Controlled by Immediate Parent)

St. Mary's Medical Group, Inc.; FEIN: 26-1858563 (100% Controlled by Immediate Parent)

St. Mary's Highland Hills, Inc. dba St. Mary's Highland Hills Village and dba Highland Hills Village; FEIN: 02-0576648 (100% Controlled by Immediate Parent Athens Residential Properties, LLC; FEIN: Not Issued (100% Controlled by Immediate Parent)

Accountable Care of Georgia, L.L.C.; FEIN: 46-5491058 (100% Controlled by St. Mary's Health Care System, Inc.) **Maxis Health System (Pennsylvania); FEIN: 91-1949902 (100% Controlled by Trinity Health)**

St. Francis Medical Center, a New Jersey Nonprofit Corporation (New Jersey); FEIN: 22-3431048 (100% Controlled by Maxis Health System (PA) which is 100% Controlled by Trinity Health) St. Francis Medical Center Foundation, Inc.; FEIN: 52-1025476 (100% Controlled by Immediate Parent)

LIFE St. Francis, a New Jersey Non-Profit Corporation (PACE); FEIN: 22-2797282 (100% Controlled by Immediate Parent)

LIFEcare Physicians Professional Corporation (Discontinued Entity but not Dissolved or Merged); Managed and Controlled but not Controlled by St. Francis Medical Center; FEIN: 26-164903 St. Francis Community Health Services, LLC (inactive Entity but not Dissolved or Merged); FEIN: 46-1801229 (100% Controlled by Immediate Parent)

Central New Jersey Heart Services, LLC; FEIN: 20-8525458 (59.76% Controlled by St. Francis Medical Center) St. Francis Medical Associates, P.A.; FEIN: 83-2199054 (100% Controlled by Immediate Parent)

St. Peter's Health Partners (New York); FEIN: 45-2520715 (100% Controlled by Trinity Health)

United Laboratory Network IPA, LLC; FEIN: 14-1827292 (SPHP holds 16.5% interest; Samaritan Hospital of Troy, New York holds 16.5% Interest Capital Region UC LLC d/b/a WellNow; FEIN: 38-4124497; (25% Interest Held by SPHP)

Innovative Health Alliance of New York, LLC (100% Controlled by Immediate Parent); FEIN: 46-5676065t. Peter's Hospital Foundation, Inc.; FEIN: 22-2262982 (100% Controlled by Immediate Parent)

Manning Medical, PLLC (Nominally Controlled by SPHP Physician in accordance with NY law; SPHP exercises control through an Agreement and Reserve Powers); FEIN: 46-4331512

Albany Advanced Imaging, P.L.L.C. dba St. Peter's Health Partners Imaging (Man); dba Medical PLLC controls 44.65%; Albany Radiology Partners, PLLC controls 55.35%; FEIN: 14-1813068 St. Peter's Health Partners Medical Associates, P.C.; FEIN: 46-1177336 (100% Controlled by Immediate Parent)

St. Peter's Hospital of the City of Albany dba St. Peter's Hospital; FEIN: 14-1348692 (100% Controlled by Immediate Parent St. Peter's Ambulatory Surgery Center LLC (St. Peter's Hospital 50%; AGC Associates, Inc. 50%); FEIN: 46-0403892

Villa Mary Immaculate d/b/a St Peter's Nursing & Rehabilitation Center; FEIN: 14-1438749 (100% Controlled by Immediate Parent St. Peter's Ambulatory Surgery Center LLC (St. Peter's Hospital 50%; AGC Associates, Inc. 50%); FEIN: 46-0403892

Everett Road AX, LLC; FEIN: 83-3542382 (SPHCA holds 20% Interest)

St. Peter's Hospital College of Nursing; FEIN: 14-2745489 (100% Controlled by SPHCA)The Community Hospice, Inc.; FEIN: 14-2608921 (100% Controlled by Immediate Parent)

The Community Hospice Foundation, Inc.; FEIN: 22-2692940 (100% Controlled by Immediate Parent Samaritan Hospital of Troy, New York dba Samaritan Hospital; FEIN: 14-1338544 (100% Controlled by Immediate Parent)

Samaritan Hospital - St. Mary's Campus (dba of Samaritan Hospital); FEIN: 14-1338544 (100% Controlled by Immediate Parent Samaritan Hospital - Albany Memorial Campus (dba of Samaritan Hospital); FEIN: 14-1338544 (100% Controlled by Immediate Parent)

Alliance for Better Health Care, LLC (in Samaritan Hospital 20%; Elly Hospital 20%; Homecare Health 20%; St. Mary Hospital of Andover 20%; Whitman At Young Health Center 20%); FEIN: 47-3508659

Healthy Alliance IPA, LLC; FEIN: (100% Controlled by Alliance for Better Health Care, LLC)The Northeast Health Foundation, Inc.; 22-2743478 (100% Controlled by Immediate Parent)

PLEASE NOTE: FACILITY CLOSED SEPTEMBER 2020 - BUT ENTITY STILL REMAINS: Samaritan Child Care Center, Inc.; FEIN: 14-1710225 (100% Controlled by Immediate Parent Sunnyside Hospital and Rehabilitation Center; FEIN: 14-1338386 (100% Controlled by Immediate Parent)

Sunnyside Hospital and Rehabilitation Center Foundation, Inc; FEIN: 22-2505127 (100% Controlled by Immediate Parent) LTC (Eddy), Inc. dba The Eddy; FEIN: 22-2564710 (100% Controlled by Immediate Parent)

Quarterly Statement as of June 30, 2021 of the Gateway Health Plan of Ohio, Inc.

Our Lady of Mercy Life Center; FEIN: 14-1743506 (100% Controlled by Immediate Parent)

The James A. Eddy Memorial Geriatric Center, Inc. dba Eddy Memorial Geriatric Center; FEIN: 22-2370478 (100% Controlled by Immediate Parent) Capital Region Geriatric Center, Inc. dba Eddy Village Green; FEIN: 14-1701597 (100% Controlled by Immediate Parent)

Heritage House Nursing Center, Inc. dba Eddy Heritage House Nursing and Rehabilitation Center; FEIN: 14-1725101 (100% Controlled by Immediate Parent) Senior Care Connection, Inc. dba Eddy Senior Care; FEIN: 14-1708754 (100% Controlled by Immediate Parent)

Home Aide Service of Eastern New York, Inc. dba Eddy Visiting Nurse Association; FEIN: 14-1514867 (100% Controlled by Immediate Parent) Beverwyck, Inc. dba Eddy Village Green at Beverwyck; FEIN: 14-1717028 (100% Controlled by Immediate Parent)

Glen Eddy, Inc.; FEIN: 14-1794150 (100% Controlled by Immediate Parent)

The Glen at Hilland Meadows, Inc.; FEIN: 16-1529639 (50% Controlled by Immediate Parent)

Hawthorne Ridge, Inc. dba Eddy Hawthorne Ridge; FEIN: 85-5102840 (100% Controlled by Immediate Parent) The Marjorie Doyle Rockwell Center, Inc.; FEIN: 14-1793885 (100% Controlled by Immediate Parent) Beechwood, Inc. dba Eddy Property Services; FEIN: 14-1651563 (100% Controlled by Immediate Parent)

Eddy Licensed Home Care Agency, Inc.; FEIN: 14-1818568 (100% Controlled by Immediate Parent)

Empire Home Infusion Service, Inc. dba Northeast Home Medical Equipment; FEIN: 14-1795732 (100% Controlled by Immediate Parent) Seton Health at Schuyler Ridge Residential Healthcare dba Schuyler Ridge; FEIN: 14-1756230 (100% Controlled by Immediate Parent)

St. James Health System (New York); FEIN: 22-317184 (100% Controlled by Trinity Health) (New York); FEIN: 22-2565278

Catholic Health System, Inc. (IOA - 50% Controlled by Trinity Health) (New York); FEIN: 22-2565278

Sisters of Charity Hospital of Buffalo, New York; FEIN: 16-0743187 (100% Controlled by Immediate Parent) Sisters Hospital Foundation, Inc.; FEIN: 22-2283077 (100% Controlled by Immediate Parent)

Kenmore Mercy Hospital; FEIN: 16-0762843 (100% Controlled by Immediate Parent)

Kenmore Mercy Foundation, Inc.; FEIN: 16-1162971 (100% Controlled by Immediate Parent)

KMH Homes, Inc.; FEIN: 16-1387890 (100% Controlled by Immediate Parent; Operationally Inactive) Catholic Health System Continuing Care Foundation; FEIN: 20-0947831 (100% Controlled by Immediate Parent) Mercy Hospital of Buffalo; FEIN: 16-0736336 (100% Controlled by Immediate Parent)

Orchard Park Mercy Corp.; FEIN: 16-1470350 (100% Controlled by Immediate Parent) Alacaz Abbott Corporation; FEIN: 16-1355092 (100% Controlled by Immediate Parent) Aurora Mercy Corp.; FEIN: 16-1354302 (100% Controlled by Immediate Parent)

Mercy Hospital Foundation, Inc.; FEIN: 22-2209221 (100% Controlled by Immediate Parent) Mount St. Mary's Hospital of Niagara Falls; FEIN: 16-1521353 (100% Controlled by Immediate Parent)

Mount St. Mary's Hospital Foundation, Inc.; FEIN: 16-1360884 (100% Controlled by Immediate Parent) Mount St. Mary's Child Care Center, Inc.; FEIN: 16-1523352 (100% Controlled by Immediate Parent)

The Board of Associates of Mount St. Mary's Hospital of Niagara Falls, Inc.; FEIN: 16-1582926 (100% Controlled by Immediate Parent) The St. Francis Guild of Mount St. Mary's Hospital of Niagara Falls, Inc.; FEIN: 51-0217790 (100% Controlled by Immediate Parent)

Niagara Medicine, P.C.; FEIN: 45-3669325 (Captive PC - CHS does not legally own but does control this entity through a Management Agreement)

Assets were sold 4/13/2015 but entity remains with CHS; Nazareth, Inc.; FEIN: 16-0813342 (100% Controlled by Immediate Parent; Operationally Inactive) WNY Catholic Long Term Care, Inc. d/b/a Father Baker Manor (100% Controlled by Immediate Parent); FEIN: 16-1434368

Niagara Homemaker Services, Inc.; FEIN: 16-1317960 (100% Controlled by Immediate Parent)

Assets were sold 3/7/2016 but entity remains with CHS; St. Vincent's Home for the Aged; FEIN: 16-0743167 (100% Controlled by Immediate Parent; Operationally Inactive)

Assets were sold 3/7/2016 but entity still remains with CHS; St. Elizabeth's Home of Lancaster, New York; FEIN: 16-0743154 (100% Controlled by Immediate Parent; Operationally Inactive) McAuley-Seton Home Care Corporation; FEIN: 16-1310062 (100% Controlled by Immediate Parent)

St. Francis Geriatric and Healthcare Services, Inc.; FEIN: 16-1523535 (100% Controlled by Immediate Parent)

St. Clare Apartments Housing Development Fund Company, Inc. (50% Controlled by Immediate Parent); FEIN: 16-0782647 Catholic Health System Program of All-Inclusive Care for the Elderly, Inc.; FEIN: 26-1252884 (100% Controlled by Immediate Parent) Catholic Health System Infusion Pharmacy, Inc.; FEIN: 20-0198518 (100% Controlled by Immediate Parent)

Catholic Health Home Registry, LLC (50% Controlled by Immediate Parent; Operationally Inactive); FEIN: 45-4134007 Our Lady of Victory Renaissance Corporation; FEIN: 20-0167745 (100% Controlled by Immediate Parent)

Our Lady of Victory Community Housing Development Organization, Inc.; FEIN: 20-0372194 (100% Controlled by Immediate Parent) Our Lady of Victory Housing Development Fund Corp (100% Controlled by Immediate Parent); FEIN: 14-1930644 Smithtown GP, LLC (100% Controlled by Immediate Parent); FEIN: 57-3192758

Victory Ridge Apartments, L.P. (80% Controlled by Immediate Parent); FEIN: 57-1219371 Trinity Medical WNY, P.C.; FEIN: 27-2576645 (Captive PC)

Salia Medical Care, P.C.; FEIN: (N/A)

Catholic Medical Partners-Accountable Care IPA, Inc.; FEIN: (N/A)

Sterling Surgical Center, LLC; FEIN: 17-1219371 Trinity Medical WNY, LLC; FEIN: 27-2576645 (Captive PC)

Assets were sold 3/7/2020 but entity remains with CHS; St. Francis Home of Williamson, New York (Inactive); FEIN: 16-0743153 (100% Controlled by Immediate Parent) Baycare Health System, Inc. (IOA - 50.4% Controlled by Trinity Health, not all facilities Controlled; Other Parties to the IOA include Morton Plant Mease Health C

Care, Inc. and South Florida Baptist Hospital, Inc. (Florida); FEIN: 59-0779665

Morton Plant Mease Health Care, Inc.; FEIN: 59-2374556 (Entity is a Party to the IOA BayCare Health System; Membership of this entity is a Directors Model - the members of the Board of Directors of Morton Plant Mease Health Care, Inc. are the Members of this Corporation's Immediate Parent)

Trustees of Mease Hospital, Inc. d/b/a Mease Countryside Hospital; FEIN: 59-0855412 (100% Controlled by Immediate Parent) Trustees of Mease Hospital, Inc. d/b/a Mease Duneedin Hospital; FEIN: 59-0855412 (100% Controlled by Immediate Parent) Morton Plant Hospital Association, Inc. d/b/a Morton Plant North Bay Hospital; FEIN: 59-0624462 (100% Controlled by Immediate Parent)

Morton Plant Hospital Association, Inc. d/b/a Morton Plant North Bay Recovery Center; FEIN: 59-0624462 (100% Controlled by Immediate Parent) Morton Plant Hospital Association, Inc. d/b/a Morton Plant Rehabilitation Center; FEIN: 59-0624462 (100% Controlled by Immediate Parent)

South Florida Baptist Hospital, Inc.; FEIN: 59-0594631 (Entity is a Party to the IOA BayCare Health System; Membership of this entity consists of 21 Bartow Regional Medical Center, Inc.; FEIN: 47-5387418 (100% Controlled by Immediate Parent)

Winter Haven Hospital, Inc.; FEIN: 59-0724462 (100% Controlled by Immediate Parent)

Winter Haven Hospital, Inc. dba Winter Haven Women's Hospital; FEIN: 59-0724462 (100% Controlled by Immediate Parent) BayCare Alliant Hospital, Inc.; FEIN: 05-0615150 (100% Controlled by Immediate Parent)

Baycare Physician Partners, LLC; FEIN: 45-2908908 (100% Controlled by Immediate Parent)

Baycare Physician Partners ACO, LLC; FEIN: 46-5720072 (Members are Baycare Health System and 2 Individuals)

Baycare Medical Group, Inc. (N/A) Morton Plant Mease Primary Care, Inc.; FEIN: 59-1340335 (100% Controlled by Immediate Parent) St. Joseph's Hospital, Inc.; FEIN: 59-0774199 (100% Controlled by Trinity Health Corporation)

St. Joseph's Hospital, Inc. d/b/a St. Joseph's Children's Hospital; FEIN: 59-0774199 (100% Controlled by Trinity Health Corporation) St. Joseph's Hospital, Inc. d/b/a St. Joseph's Women's Hospital; FEIN: 59-0774199 (100% Controlled by Trinity Health Corporation) St. Joseph's Hospital, Inc. d/b/a St. Joseph's Hospital - North; FEIN: 59-0774199 (100% Controlled by Trinity Health Corporation) St. Joseph's Hospital, Inc. d/b/a St. Joseph's Hospital - South; FEIN: 59-0774199 (100% Controlled by Trinity Health Corporation)

St. Joseph's Hospital, Inc. d/b/a St. Joseph's Hospital Behavioral Health Center; FEIN: 59-0774199 (100% Controlled by Trinity Health Corporation) St. Joseph's Health Care Center, Inc.; FEIN: 59-2593686 (100% Controlled by Trinity Health Corporation)

St. Joseph's Hospital of Tampa Foundation, Inc.; FEIN: 59-1108228 (100% Controlled by Immediate Parent) John Knox Village of Tampa Bay, Inc.; FEIN: 58-1377711 (100% Controlled by Immediate Parent) HealthPoint Medical Group, Inc.; FEIN: 59-3244268 (100% Controlled by Immediate Parent)

Franciscan Properties, Inc.; FEIN: 59-2822519 (100% Controlled by Immediate Parent)

St. Joseph's Community Care, Inc.; FEIN: 59-3152608 (100% Controlled by Immediate Parent) St. Joseph's Enterprises, Inc.; FEIN: 59-2822516 (100% Controlled by Immediate Parent)

St. Anthony's Professional Building and Services, Inc.; FEIN: 59-2018848 (100% Controlled by Immediate Parent) St. Anthony's Hospital, Inc.; FEIN: 59-2043026 (100% Controlled by Trinity Health Corporation)

St. Anthony's Hospital Auxiliary, Inc.; FEIN: 59-0201974 (100% Controlled by Immediate Parent)

St. Anthony's Health Care Foundation, Inc.; FEIN: 59-2128991 (100% Controlled by Immediate Parent) St. Anthony's Physicians Surgery Center, LLC; FEIN: 01-0861245 (100% Controlled by Immediate Parent)

Allegany Franciscan Ministries, Inc. (Florida); FEIN: 58-1492125 (100% Controlled by Trinity Health)

Global Health Ministry d/ba Global Health Volunteers (MI); FEIN: 47-1253527 (100% Controlled by Trinity Health Saint Joseph's Health System, Inc. (Georgia); FEIN: 58-1744848 (100% Controlled by Trinity Health)

Saint Joseph's Mercy Care Services, Inc. dba Mercy Care; FEIN: 58-1752700 (100% Controlled by Immediate Parent) Mercy Senior Care, Inc. dba Mercy Care Rome; FEIN: 58-1366508 (100% Controlled by Immediate Parent)

Mercy Care Foundation, Inc. (f/a Saint Joseph's Mercy Foundation, Inc.); FEIN: 58-1448522 (100% Controlled by Immediate Parent) Mercy Services Downtown, Inc.; FEIN: 27-2046353 (100% Controlled by Immediate Parent)

SHS/JOC Holdings, Inc.; FEIN: 47-299757 (100% Controlled by Immediate Parent)

Emory/Saint Joseph's, Inc. (JOC - 49% Controlled by SHS/JOC Holdings, Inc.); FEIN: 45-2721833 Saint Joseph's McAuley Park I, LLC; FEIN: (100% Controlled by Saint Joseph's Health System, Inc.)

Saint Joseph's Developer, LLC; FEIN: (100% Controlled by Saint Joseph's Health System, Inc.) Holy Cross Hospital, Inc. (Florida); FEIN: 59-0791028 (100% Controlled by Trinity Health)

Holy Cross Primary Care, Inc.; FEIN: 81-2531495 (100% Controlled by Immediate Parent)

PLEASE NOTE: THIS ENTITY IS NO LONGER A HOME HEALTH AGENCY AS OF 12/20/20 DUE TO FL LAW CHANGE AS TO HHA OWNERSHIP REQUIREMENTS, BUT THE ENTITY REMAINS, AS IT OWNS A

MOD ON THE HCH CAMPUS: Nursing Network, Inc.; FEIN: 59-1145192 (100% Controlled by Immediate Parent) Holy Cross Outpatient Services, Inc.; FEIN: 46-5421068 (100% Controlled by Immediate Parent)

Holy Cross Physician Partners, LLC; FEIN: 36-4712116 (100% Controlled by Immediate Parent) Holy Cross Physician Partners ACO, LLC; FEIN: 46-5530455 (100% Controlled by Immediate Parent) Holy Cross Senior Services, Inc.; FEIN: 83-2256461 (100% Controlled by Immediate Parent)

Physicians Outpatient Surgery Center, LLC (JV with Physician Members - 71% Controlled by HCH); FEIN: 35-232564 Atlantic Coast Health Network, LLC (JV with Atlantic Coast Holdings, Inc. - 50% Controlled by HCH); FEIN: 47-4756582

St. Joseph's Health, Inc. (New York); FEIN: 47-4754987 (100% Controlled by Trinity Health)

St. Joseph's Hospital Health Center; FEIN: 15-0532254 (100% Controlled by Immediate Parent)

S.J. Management Company of Syracuse, Inc.; FEIN: 27-1763712 (100% Controlled by Immediate Parent) SALS, LLC (51% SJMCS, 34% Fresenius, 15% Physicians); FEIN: 20-1796650

St. Joseph's College of Nursing at St. Joseph's Hospital Health Center; FEIN: 20-2497520 (100% Controlled by Immediate Parent) SPT Practice Management Services, Inc.; FEIN: 45-4164964 (100% Controlled by Immediate Parent)

Plaza Corporation of Central New York (50% SJHC, 50% Crouse Hospital); FEIN: 22-2800840 Iroquois Nursing Home, Inc.; FEIN: 16-1364582 (100% Controlled by Immediate Parent)

Plaza Nursing Home Company, Inc.; FEIN: 16-0955793 (100% Controlled by Immediate Parent)

Mandala Gardens Housing Development Fund Company, Inc. (50% PNH, 50% Loretta Geriatric); FEIN: 27-3993174 Enriched Resources for Independent Elderly, Inc.; FEIN: 16-1163209 (100% Controlled by Immediate Parent)

Plaza Foundation of Central New York; FEIN: 22-2800835 (100% Controlled by Immediate Parent) Laboratory Alliance of Central New York, LLC (50% SJHC, 50% Crouse Health Hospital, Inc.); FEIN: 16-1536202

Loretta Independent Living Services, Inc.; FEIN: 16-1470454 (Not Controlled by Immediate Parent, but maintains a right to one less than one half of the Board Seats CNY AIM IPA, Inc.; FEIN: 81-5385690 (100% Controlled by Immediate Parent)

CNY AIM, LLC; FEIN: 81-1461678 (100% Controlled by Immediate Parent)

St. Joseph's Health Accountable Care Organization, LLC; FEIN: 47-4081578 (100% Controlled by Immediate Parent) St. Joseph's Hospital Health Center Foundation, Inc.; FEIN: 22-2149775 (100% Controlled by Immediate Parent)

St. Joseph's Health Center Properties, Inc.; FEIN: 23-7219294 (100% Controlled by Immediate Parent)

Radisson SN Properties, LLC (50% St. Joseph's Health Center Properties, 50% Radisson Partners, LLC); FEIN: 46-1892799 Franciscan Associates, Inc.; FEIN: 20-2991688 (100% Controlled by Immediate Parent)

FHS Services, Inc. d/b/a Oneida Lifeline, Franciscan Lifeline; FEIN: 27-2995699 (100% Controlled by Immediate Parent) Franciscan Management Services, Inc. Management Services, Inc.; FEIN: 16-1351193 (100% Controlled by Immediate Parent)

PLEASE NOTE: ASSETS OF THIS ENTITY WERE SOLD TO ADAPTHEALTH EFFECTIVE 11/1/2000, BUT ENTITY REMAINS: Lourdes Health Support, LLC; FEIN: 16-1617107 (40% Controlled by Franciscan Management Services, Inc.)

St. Elizabeth Health Support Services, Inc. (100% Controlled by FMS); FEIN: 16-1540486

Central New York Infusion Services, LLC (20% FMS, 80% Infusion Services, Inc.); FEIN: 16-1559710 Franciscan Health Support, Inc.; FEIN: 16-1236354 (100% Controlled by Immediate Parent)

PLEASE NOTE: ASSETS OF THIS ENTITY WERE SOLD TO ADAPTHEALTH EFFECTIVE 11/1/2000, BUT ENTITY REMAINS: Franciscan Health Support Services, LLC (d/b/a Oneida Health Support, Auburn Health Support, Mountain Lakes Health Support); FEIN: 16-1236354 (100% Controlled by Immediate Parent) Health Care Management Administrators, Inc.; FEIN: 16-1450960 (100% Controlled by Immediate Parent)

Near Northside Holdings, LLC; FEIN: Not Yet Applied For (100% Controlled by Immediate Parent) Embracing Age, Inc.; FEIN: 46-1051881 (100% Controlled by Immediate Parent)

Oswego Health Home Care, LLC (49% Embracing Age and 60% Oswego Health); FEIN: 47-2463736 St. Joseph's Physician Health, P.C.; FEIN: 16-1516863 (Captive PC)

St. Joseph's Medical, P.C.; FEIN: 27-3890821 (Captive PC)

St. Joseph's Imaging Associates, PLLC (60% Prospect Hill Radiology Group, 40% SJMPC); FEIN: 16-1104293 CNY North Urgent Care, PLLC; FEIN: 35-2605215 (100% Controlled by St. Joseph's Medical. P.C.)

Concordia Healthcare Network, LLC; FEIN: 84-339474 (100% Controlled by Immediate Parent)

Concordia Healthcare Network PA, LLC; FEIN: 84-3668999 (100% Controlled by Concordia Health Network, LLC Concordia Health ACO, LLC; FEIN: TBD (100% Controlled by St. Joseph's Health, Inc.)

Trinity Health of New England Corporation, Inc. (Formerly Trinity Health - New England, Inc.) (Connecticut); FEIN: 06-1491191 (100% Controlled by Trinity Health) Trinity Health of New England Urgent Care, LLC; FEIN: 84-2665996 (100% Controlled by Trinity Health of New England Corporation, Inc.)

Quarterly Statement as of June 30, 2021 of the Gateway Health Plan of Ohio, Inc.

Saint Francis Hospital and Medical Center; FEIN: 06-0646813 (100% Controlled by Immediate Parent

Woodland Partners Real Estate LLC; FEIN: 83-3171094; (55% Controlled by Saint Francis Hospital and Medical Center

Lighthouse Surgery Center, LLC; FEIN:83-2096316 (26% Controlled by Saint Francis Hospital and Medical Center/74% by Physicians Saint Francis Hospital and Medical Center Foundation, Inc.; FEIN: 06-1008235 (100% Controlled by Immediate Parent

Collaborative Laboratory Services, LLC; FEIN: 06-1520109 (100% Controlled by Immediate Parent Mount Sinai Hospital Foundation, Inc.; FEIN: 22-2584082 (100% Controlled by Immediate Parent

Women's Auxiliary of Saint Francis Hospital and Medical Center, Inc.; FEIN: 06-0660403 (100% Controlled by Immediate Parent Saint Francis GI Endoscopy, LLC (49% SFHMC); FEIN: 20-5540278

Medworks, LLC (51% SFHMC); FEIN: 06-1490483

Saint Francis Behavioral Health Group, P.C. (Nominee Shareholder - Director of Behavioral Health); FEIN: 06-1384686 (100% Controlled by Immediate Parent Saint Francis Care Medical Group, P.C. (Nominee Shareholder, SVP Medical Affairs); FEIN: 06-1432373 (100% Controlled by Immediate Parent)

Mount Sinai Rehabilitation Hospital, Inc.; FEIN: 06-1422973 (100% Controlled by Immediate Parent SFH/FF, LLC; FEIN: 06-1489749; (100% Controlled by MSRH)

Trinity Health Of New England Provider Network Organization, Inc. (formerly Trinity Health-New England Physician Network Organization ; FEIN: 06-1450168 (100% Controlled by Immediate Paren Saint Francis Emergency Medical Group, Inc.; FEIN: 45-1994612 (100% Controlled by Immediate Parent

Ayrum Hill Family Medicine Center, Inc.; FEIN: 06-1450170 (100% Controlled by Immediate Parent

Southern New England Healthcare Organization, Inc. (50% Interest held by Trinity Health of New England Corporation, Inc.); FEIN: 06-139125 Saint Francis HealthCare Partners Foundation, Inc.; FEIN: 20-8176133 (100% Controlled by Saint Francis HealthCarePartners, Inc. Saint Francis Healthcare Partners ACO, Inc.; FEIN: 46-1315402 (100% Controlled by Immediate Parent

Southern New England Affiliated Physicians Purchasing Group, LLC; FEIN: 81-4362177 (100% Controlled by Immediate Parent

Trinity Health Of New England ACO LLC; FEIN: 83-3165256 (100% Controlling Interest held by Southern New England Healthcare Organization, Inc.) Connecticut Occupational Medicine Partners, LLC; FEIN: 06-1586674 (33.3% Controlled by THONE; 20% Controlled by JMMC)

Johnson Memorial Hospital, Inc.; FEIN: 47-5676956 (100% Controlled by Immediate Parent) NRRON, LLC; FEIN: 81-2004513; (25% Controlled by Johnson Memorial Hospital, Inc.) TIC, LLC; FEIN: 81-2022269 (15% Controlled by Johnson Memorial Hospital, Inc.)

Trinity Health Of New England Emergency Medical Services, Inc.; FEIN: 83-3546613 (100% Controlled by Immediate Parent

The Mercy Hospital, Inc. dba Mercy Medical Center, Providence Behavioral Health Hospital, Weldon Rehabilitation Hospital, Family Life Center for Maternity, Sister Caritas Cancer Center, WorkWise, Mercy Healthcare for The Homeless; FEIN: 04-3398380 (100% Controlled by Immediate Parent)

Mercy Inpatient Medical Associates, Inc. dba Breast Care Center; dba MercyCare - Forest Park; dba Providence Prenatal Center of Holyoke; dba Trinity Health of New England Medical Group; FEIN: 04-3029929 (100% Controlled by Immediate Parent)

System Coordinated Services, Inc. dba Life Laboratories; FEIN: 04-2938161 (100% Controlled by Immediate Parent

PLEASE NOTE: Entity Assets were sold off 2/17/2021 in a bundle Asset sale to Miravista but ENTITY REMAINS: Catherine Horan Building Corporation; FEIN: 04-2938160

(100% Controlled by Immediate Parent)

PLEASE NOTE: Entity Assets were sold off 2/17/2021 in a bundle Asset sale to Miravista but ENTITY REMAINS: Catherine Horan Building Associates Limited Partnership; FEIN: 04-2723429 (100% Controlled by Immediate Parent)

Greater Springfield MRI Limited Partnership; FEIN: 04-3178855 (50% Controlled by System Coordinated Services The LifePath Partners, LLC ; FEIN: 26-0021080 (100% Controlled by The Mercy Hospital, Inc.

Mercy Health Accountable Care Organization, LLC; FEIN: 82-1007572 (100% Controlled by Immediate Parent

Mercy Physicians, P.C. dba Trinity Health of New England Medical Group; FEIN: 000857412 (100% Controlled by Immediate Parent Brightside, Inc.; FEIN: 04-2182395 (100% Controlled by Immediate Parent

Mercy Care Alliance, LLC; FEIN: 47-1561725 (100% Controlled by Immediate Parent)

Pioneer Valley Cardiology Associates, Inc.; FEIN: 45-4208896 (100% Controlled by Immediate Parent)

Mercy Specialist Physicians, Inc. dba Trinity Health of New England Medical Group; FEIN: 26-4033168 (100% Controlled by Immediate Parent Mercy Medical Group, Inc. dba Trinity Health of New England Medical Group; FEIN: 45-4884805 (100% Controlled by Immediate Parent

Farren Care Center, Inc. (PLEASE NOTE: FOR THE FEBRUARY 2018 TRANSFER OF ASSETS, MEMBERSHIP AND SERVICES OF FARREN CARE CENTER, INC. (MA) TO TCES - MA, FARREN CARE CENTER IS A DBA OF TCES - MA, AND, AS THE FEIN FOR FARREN CARE CENTER, INC. (MA) WAS NOT TRANSFERRED, THIS SHELL ENTITY REMAINS WITH THONE); FEIN: 04-2501711 (100% Controlled by Immediate Parent)

Riverbend Medical Group, Inc. dba Trinity Health of New England Medical Group; FEIN: 81-1807730 (100% Controlled by Immediate Parent Sisters of Providence Care Centers, Inc. ; FEIN: 22-2541103 (100% Controlled by Immediate Parent)

Western Massachusetts PET/CT Imaging Center, LLC; FEIN: 20-4744663 (50% Controlled by The Mercy Hospital, Inc.; 50% Controlled by Alliance Imaging, Inc.

Saint Mary's Hospital, Inc.; FEIN: 06-0646844 (100% Controlled by Immediate Parent)

The Harold Leever Regional Cancer Center, Inc.; FEIN: 06-1548409 (50% Controlled by Immediate Parent

Franklin Medical Group, P.C. dba Trinity Health of New England Medical Group; FEIN: 06-1470493 (Nominee Shareholder of Physician Group Diagnostic Imaging of Southbury, LLC; FEIN: 06-1487582 (60% Controlled by Immediate Paren

Naugatuck Valley MRI, LLC; FEIN: 06-1239526 (78.3% Controlled by Immediate Parent

Saint Mary's Physician Partners, LLC dba Valley Health Alliance; FEIN: 46-5760769 (100% Controlled by Immediate Parent Saint Mary's Hospital Foundation, Inc.; FEIN: 22-2528400 (100% Controlled by Immediate Parent

Socvill Street Medical Building Association, Inc.; FEIN: 06-1232868 (92% Controlled by Immediate Parent)

Gateway Health, LLC

Parent & Subsidiary Organization Chart

Effective 4/12/21

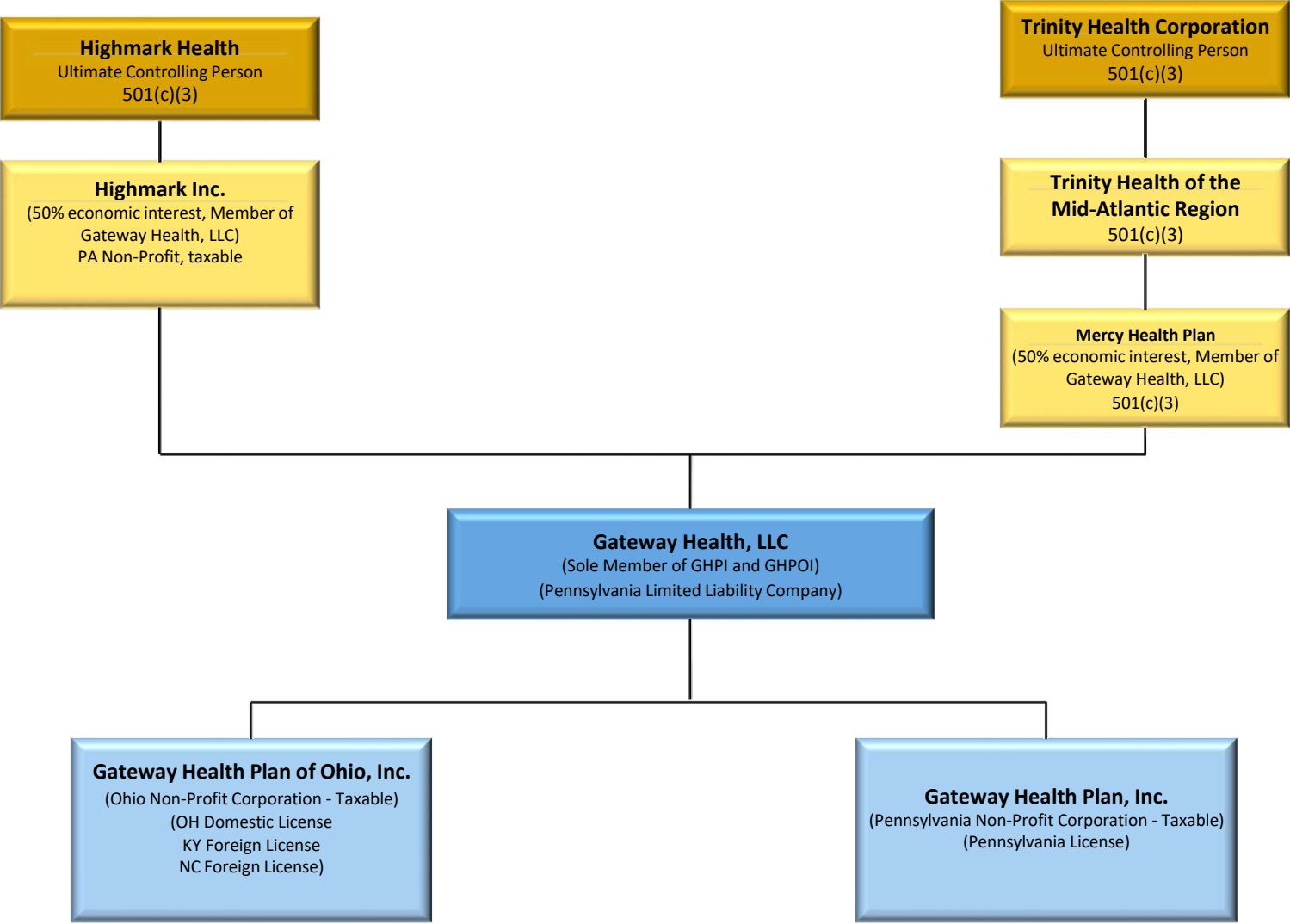

SCHEDULE Y

PART 1A - DETAIL OF INSURANCE HOLDING COMPANY SYSTEM

1	2	3	4	5	6	7	8	9	10	11	12	13	14	15	16
Group Code	Group Name	NAIC Company Code	ID Number	Federal RSSD	CIK	Name of Securities Exchange if Publicly Traded (U.S. or International)	Names of Parent, Subsidiaries Or Affiliates	Domiciliary Location	Relationship to Reporting Entity	Directly Controlled by (Name of Entity/Person)	Type of Control (Ownership, Board, Management, Attorney-in-Fact, Influence, Other)	If Control is Ownership Provide Percentage	Ultimate Controlling Entity(ies) / Person(s)	Is an SCA Filing Required? (Y/N)	*
0000	HIGHMARK INC	00000	45-3674900	—	0000000000		HIGHMARK HEALTH	PA	UIP	HIGHMARK HEALTH	Board of Directors	—	HIGHMARK HEALTH	N	
0000		00000	45-3674924	—	0000000000		ALLEGHENY HEALTH NETWORK	PA	NIA	HIGHMARK HEALTH	Board of Directors	—	HIGHMARK HEALTH	N	
0812		54771	23-1294723	—	0000000000		HIGHMARK INC	PA	IA	HIGHMARK HEALTH	Board of Directors	—	HIGHMARK HEALTH	N	123
0000		00000	46-3823617	—	0000000000		HM HEALTH SOLUTIONS INC.	PA	NIA	HIGHMARK HEALTH	Ownership	100.000	HIGHMARK HEALTH	N	
0000		00000	83-3642399	—	0000000000		HOME RECOVERY CARE, LLC	DE	NIA	HIGHMARK HEALTH	Ownership	49.000	HIGHMARK HEALTH	N	
0000		00000	87-1820806	—	0000000000		EQUINOX SOLUTION DESIGN CENTER, LLC	DE	NIA	HIGHMARK HEALTH	Ownership	50.000	HIGHMARK HEALTH	N	
0000		00000	83-1871064	—	0000000000		GEISINGER-HM JOINT VENTURE, LLC	PA	NIA	HIGHMARK HEALTH	Board of Directors	—	HIGHMARK HEALTH	N	
0000		00000	47-3769205	—	0000000000		PENN STATE HEALTH	PA	NIA	HIGHMARK HEALTH	Board of Directors	—	HIGHMARK HEALTH	N	
0000		15279	46-3476730	—	0000000000		PALLADIUM RISK RETENTION GROUP, INC.	VT	IA	HIGHMARK HEALTH	Board of Directors	—	HIGHMARK HEALTH	N	
0000		00000	81-0919390	—	0000000000		HM HEALTH HOLDINGS COMPANY	PA	NIA	HIGHMARK HEALTH	Ownership	100.000	HIGHMARK HEALTH	N	
0000		00000	81-0930502	—	0000000000		HM HOME AND COMMUNITY SERVICES LLC D/B/A HELION	PA	NIA	HM HEALTH HOLDINGS COMPANY	Ownership	100.000	HIGHMARK HEALTH	N	
0000		00000	AAG-3313	—	0000000000		THRYVE DIGITAL HEALTH LLP	IND	NIA	HM HEALTH HOLDINGS COMPANY	Ownership	1.000	HIGHMARK HEALTH	N	
0000		00000	AAG-3313	—	0000000000		THRYVE DIGITAL HEALTH LLP	IND	NIA	HM HEALTH SOLUTIONS INC.	Ownership	99.000	HIGHMARK HEALTH	N	
0000		00000	85-1504668	—	0000000000		HMHS IT HOLDINGS LLC	PA	NIA	HM HEALTH SOLUTIONS INC.	Ownership	100.000	HIGHMARK HEALTH	N	
0000		00000	86-3364274	—	0000000000		LUMEVITY LLC	PA	NIA	HM HEALTH SOLUTIONS INC.	Ownership	100.000	HIGHMARK HEALTH	N	
0000		00000	45-3913973	—	0000000000		PHYSICIAN LANDING ZONE	PA	NIA	ALLEGHENY CLINIC	Board of Directors	—	HIGHMARK HEALTH	N	
0000		00000	25-1742869	—	0000000000		PREMIER MEDICAL ASSOCIATES, PC	PA	NIA	ALLEGHENY CLINIC	Ownership	100.000	HIGHMARK HEALTH	N	
0000		00000	46-4682160	—	0000000000		PREMIER WOMEN'S HEALTH	PA	NIA	ALLEGHENY CLINIC	Board of Directors	—	HIGHMARK HEALTH	N	
0000		00000	45-3444325	—	0000000000		HMPG INC.	PA	NIA	CLINICAL SERVICES, INC	Ownership	100.000	HIGHMARK HEALTH	N	
0000		00000	25-1260215	—	0000000000		JEFFERSON REGIONAL MEDICAL CENTER	PA	NIA	ALLEGHENY HEALTH NETWORK	Board of Directors	—	HIGHMARK HEALTH	N	
0000		00000	82-3655381	—	0000000000		AHN EMERUS LLC	PA	NIA	ALLEGHENY HEALTH NETWORK	Ownership	51.000	HIGHMARK HEALTH	N	
0000		00000	82-3697883	—	0000000000		AHN EMERUS WESTMORELAND, LLC	PA	NIA	AHN EMERUS LLC	Ownership	100.000	HIGHMARK HEALTH	N	
0000		00000	25-1340370	—	0000000000		GROVE CITY MEDICAL CENTER	PA	NIA	ALLEGHENY HEALTH NETWORK	Board of Directors	—	HIGHMARK HEALTH	N	
0000		00000	32-0070802	—	0000000000		WOLF CREEK MEDICAL ASSOCIATES	PA	NIA	GROVE CITY MEDICAL CENTER	Board of Directors	—	HIGHMARK HEALTH	N	
0000		00000	82-5500526	—	0000000000		AHN-LECOM JV LLC	PA	NIA	ALLEGHENY HEALTH NETWORK	Ownership	50.000	HIGHMARK HEALTH	N	
0000		00000	25-0965598	—	0000000000		WARREN GENERAL HOSPITAL	PA	NIA	AHN-LECOM JV LLC	Board of Directors	—	HIGHMARK HEALTH	N	

SCHEDULE Y

PART 1A - DETAIL OF INSURANCE HOLDING COMPANY SYSTEM

1	2	3	4	5	6	7	8	9	10	11	12	13	14	15	16
Group Code	Group Name	NAIC Company Code	ID Number	Federal RSSD	CIK	Name of Securities Exchange if Publicly Traded (U.S. or International)	Names of Parent, Subsidiaries Or Affiliates	Domiciliary Location	Relationship to Reporting Entity	Directly Controlled by (Name of Entity/Person)	Type of Control (Ownership, Board, Management, Attorney-in-Fact, Influence, Other)	If Control is Ownership Provide Percentage	Ultimate Controlling Entity(ies) / Person(s)	Is an SCA Filing Required? (Y/N)	*
0000		00000	47-3690355	—	0000000000		ALLEGHENY HEALTH NETWORK SURGERY CENTER-BETHEL PARK, LLC.	PA	NIA	ALLEGHENY HEALTH NETWORK	Ownership	100.000	HIGHMARK HEALTH	N	
0000		15279	46-3476730	—	0000000000		PALLADIUM RISK RETENTION GROUP, INC.	VT	IA	ALLEGHENY HEALTH NETWORK	Board of Directors	—	HIGHMARK HEALTH	N	
0000		00000	25-0965547	—	0000000000		SAINT VINCENT HEALTH CENTER	PA	NIA	ALLEGHENY HEALTH NETWORK	Board of Directors	—	HIGHMARK HEALTH	N	
0000		00000	25-1406710	—	0000000000		SAINT VINCENT HEALTH SYSTEM	PA	NIA	ALLEGHENY HEALTH NETWORK	Board of Directors	—	HIGHMARK HEALTH	N	
0000		00000	25-0969492	—	0000000000		WEST PENN ALLEGHENY HEALTH SYSTEM, INC.	PA	NIA	ALLEGHENY HEALTH NETWORK	Board of Directors	—	HIGHMARK HEALTH	N	
0000		00000	82-5503170	—	0000000000		OSTEOPHILICITY LLC	PA	NIA	ALLEGHENY SINGER RESEARCH INSTITUTE	Ownership	39.000	HIGHMARK HEALTH	N	
0000		00000	20-5855753	—	0000000000		ALLE-KISKI MEDICAL CENTER TRUST	PA	NIA	ALLE-KISKI MEDICAL CENTER	Board of Directors	—	HIGHMARK HEALTH	N	
0000		00000	25-1604818				ALLE-KISKI PARAMEDIC UNIT FOR LIFE SUPPORT EMERGENCY RESPONSE	PA	NIA	ALLE-KISKI MEDICAL CENTER	Board of Directors	—	HIGHMARK HEALTH	N	
0000		00000	25-1533746	—	0000000000		ASSOCIATED CLINICAL LABORATORIES, LP	PA	NIA	ASSOCIATED CLINICAL LABORATORIES OF PENNSYLVANIA, LLC	Ownership	1.000	HIGHMARK HEALTH	N	
0000		00000	23-2939715	—	0000000000		CANONSBURG GENERAL HOSPITAL AMBULANCE SERVICE	PA	NIA	CANONSBURG GENERAL HOSPITAL	Board of Directors	—	HIGHMARK HEALTH	N	
0000		00000	27-3459870	—	0000000000		SAINT VINCENT CONSULTANTS IN CARDIOVASCULAR DISEASES, LLC	PA	NIA	CLINICAL SERVICES, INC	Ownership	100.000	HIGHMARK HEALTH	N	
0000		00000	25-1403745	—	0000000000		HEALTH SYSTEM SERVICE CORPORATION	PA	NIA	CLINICAL SERVICES, INC	Ownership	100.000	HIGHMARK HEALTH	N	
0000		00000	05-0591755	—	0000000000		SAINT VINCENT NWPA SURGERY CENTER, LTD	PA	NIA	CLINICAL SERVICES, INC	Ownership	75.100	HIGHMARK HEALTH	N	
0000		00000	05-0544042	—	0000000000		SAINT VINCENT REHAB SOLUTIONS, LLC	PA	NIA	CLINICAL SERVICES, INC	Ownership	100.000	HIGHMARK HEALTH	N	
0000		00000	25-1578290	—	0000000000		ST. VINCENT PROFESSIONAL BUILDING LEASEHOLD CONDOMINIUM ASSOCIATION	PA	NIA	CLINICAL SERVICES, INC	Ownership	82.660	HIGHMARK HEALTH	N	
0000		00000	23-2919277	—	0000000000		TRISTATE REGIONAL ASSOCIATES LLP	PA	NIA	CLINICAL SERVICES, INC	Ownership	29.220	HIGHMARK HEALTH	N	
0000		00000	23-3099689	—	0000000000		VANTAGE CAPITAL MANAGEMENT, LTD	PA	NIA	CLINICAL SERVICES, INC	Ownership	19.000	HIGHMARK HEALTH	N	
0000		00000	03-0477182	—	0000000000		VANTAGE HOLDING COMPANY, LLC	PA	NIA	CLINICAL SERVICES, INC	Ownership	50.530	HIGHMARK HEALTH	N	
0812	HIGHMARK INC	12325	30-0282076	—	0000000000		GATEWAY HEALTH PLAN OF OHIO, INC.	OH	RE	GATEWAY HEALTH LLC	Board of Directors	—	HIGHMARK HEALTH	N	
0812	HIGHMARK INC	96938	25-1505506	—	0000000000		GATEWAY HEALTH PLAN, INC.	PA	IA	GATEWAY HEALTH LLC	Board of Directors	—	HIGHMARK HEALTH	N	

SCHEDULE Y

PART 1A - DETAIL OF INSURANCE HOLDING COMPANY SYSTEM

1	2	3	4	5	6	7	8	9	10	11	12	13	14	15	16
Group Code	Group Name	NAIC Company Code	ID Number	Federal RSSD	CIK	Name of Securities Exchange if Publicly Traded (U.S. or International)	Names of Parent, Subsidiaries Or Affiliates	Domiciliary Location	Relationship to Reporting Entity	Directly Controlled by (Name of Entity/Person)	Type of Control (Ownership, Board, Management, Attorney-in-Fact, Influence, Other)	If Control is Ownership Provide Percentage	Ultimate Controlling Entity(ies) / Person(s)	Is an SCA Filing Required? (Y/N)	*
0000		00000	47-1817274	—	0000000000		HIGHMARK BCBSD HEALTH OPTIONS INC.	DE	NIA	HIGHMARK BCBSD INC.	Board of Directors	—	HIGHMARK HEALTH	N	
0000		00000	25-1494238	—	0000000000		CARING FOUNDATION	PA	NIA	HIGHMARK INC.	Board of Directors	—	HIGHMARK HEALTH	N	
0812	HIGHMARK INC	60147	23-2905083	—	0000000000		FIRST PRIORITY LIFE INSURANCE COMPANY, INC.	PA	IA	HIGHMARK INC.	Ownership	100.000	HIGHMARK HEALTH	N	
0000		00000	25-1691945	—	0000000000		GATEWAY HEALTH LLC	PA	NIA	HIGHMARK INC.	Ownership	50.000	HIGHMARK HEALTH	N	3
0812	HIGHMARK INC	11435	75-3002215	—	0000000000		HCI, INC.	VT	IA	HIGHMARK INC.	Ownership	100.000	HIGHMARK HEALTH	Y	
0812	HIGHMARK INC	53287	51-0020405	—	0000000000		HIGHMARK BCBSD INC.	DE	IA	HIGHMARK INC.	Board of Directors	—	HIGHMARK HEALTH	N	
0812	HIGHMARK INC	15508	46-4763378	—	0000000000		HIGHMARK BENEFITS GROUP INC	PA	IA	HIGHMARK INC.	Board of Directors	—	HIGHMARK HEALTH	N	
0812	HIGHMARK INC	15507	46-4757476	—	0000000000		HIGHMARK COVERAGE ADVANTAGE INC	PA	IA	HIGHMARK INC.	Board of Directors	—	HIGHMARK HEALTH	N	
0000		00000	25-1876666	—	0000000000		HIGHMARK FOUNDATION	PA	NIA	HIGHMARK INC.	Board of Directors	—	HIGHMARK HEALTH	N	
0812	HIGHMARK INC	10131	20-2353206	—	0000000000		HIGHMARK SELECT RESOURCES INC.	PA	IA	HIGHMARK INC.	Ownership	100.000	HIGHMARK HEALTH	N	
0812	HIGHMARK INC	15460	46-4156633	—	0000000000		HIGHMARK SENIOR HEALTH COMPANY	PA	IA	HIGHMARK INC.	Board of Directors	—	HIGHMARK HEALTH	N	
0000		00000	25-1645888	—	0000000000		HIGHMARK VENTURES LLC	PA	NIA	HIGHMARK INC.	Ownership	100.000	HIGHMARK HEALTH	N	
0812	HIGHMARK INC	54828	55-0624615	—	0000000000		HIGHMARK WEST VIRGINIA INC.	WV	IA	HIGHMARK INC.	Board of Directors	—	HIGHMARK HEALTH	N	
0000		00000	20-5457337	—	0000000000		HM CENTERED HEALTH, INC	PA	NIA	HIGHMARK INC.	Ownership	100.000	HIGHMARK HEALTH	N	
0812	HIGHMARK INC	71768	54-1637426	—	0000000000		HM HEALTH INSURANCE COMPANY	PA	IA	HIGHMARK INC.	Ownership	100.000	HIGHMARK HEALTH	N	
0000		00000	25-1646315	—	0000000000		HM INSURANCE GROUP, LLC	PA	NIA	HIGHMARK INC.	Ownership	100.000	HIGHMARK HEALTH	N	
0812	HIGHMARK INC	96601	23-2413324	—	0000000000		HMO OF NORTHEASTERN PENNSYLVANIA, INC	PA	IA	HIGHMARK INC.	Ownership	100.000	HIGHMARK HEALTH	N	
0812	HIGHMARK INC	55204	16-1105741	—	0000000000		HIGHMARK WESTERN AND NORTHEASTERN NEW YORK INC.	NY	IA	HIGHMARK INC.	Board of Directors	—	HIGHMARK HEALTH	N	
0000		00000	20-2983742	—	0000000000		MEDUS SERVICES, LLC	NY	NIA	HIGHMARK WESTERN AND NORTHEASTERN NEW YORK INC.	Ownership	100.000	HIGHMARK HEALTH	N	
0000		00000	11-3667761	—	0000000000		HIGHMARK WESTERN AND NORTHEASTERN NEW YORK HOLDINGS INC.	NY	NIA	HIGHMARK WESTERN AND NORTHEASTERN NEW YORK INC.	Ownership	100.000	HIGHMARK HEALTH	N	
0000		00000	16-1547659	—	0000000000		NEW YORK CARE PLUS INSURANCE AGENCY, INC.	NY	NIA	HIGHMARK WESTERN AND NORTHEASTERN NEW YORK HOLDINGS INC.	Ownership	100.000	HIGHMARK HEALTH	N	
0000		00000	11-3667763	—	0000000000		BROKERAGE CONCEPTS, LLC	DE	NIA	HIGHMARK WESTERN AND NORTHEASTERN NEW YORK HOLDINGS INC.	Ownership	100.000	HIGHMARK HEALTH	N	
0936	INDEPENDENCE HEALTH GROUP INC.	53252	23-2063810	—	0000000000		INTER-COUNTY HEALTH PLAN, INC.	PA	IA	HIGHMARK INC.	Board of Directors	—	HIGHMARK HEALTH	N	1

SCHEDULE Y

PART 1A - DETAIL OF INSURANCE HOLDING COMPANY SYSTEM

1	2	3	4	5	6	7	8	9	10	11	12	13	14	15	16
Group Code	Group Name	NAIC Company Code	ID Number	Federal RSSD	CIK	Name of Securities Exchange if Publicly Traded (U.S. or International)	Names of Parent, Subsidiaries Or Affiliates	Domiciliary Location	Relationship to Reporting Entity	Directly Controlled by (Name of Entity/Person)	Type of Control (Ownership, Board, Management, Attorney-in-Fact, Influence, Other)	If Control is Ownership Provide Percentage	Ultimate Controlling Entity(ies) / Person(s)	Is an SCA Filing Required? (Y/N)	*
0936	INDEPENDENCE HEALTH GROUP INC.	54763	23-0724427	—	0000000000		INTER-COUNTY HOSPITALIZATION PLAN, INC.	PA	IA	HIGHMARK INC.	Board of Directors	—	HIGHMARK HEALTH	N	2
0000		00000	25-1712017	—	0000000000		JEA, INC.	PA	NIA	HIGHMARK INC.	Ownership	100.000	HIGHMARK HEALTH	N	
0000		00000	25-1524682	—	0000000000		JENKINS-EMPIRE ASSOCIATES	PA	NIA	HIGHMARK INC.	Ownership	99.000	HIGHMARK HEALTH	N	
0812	HIGHMARK INC.	95048	25-1522457	—	0000000000		HIGHMARK CHOICE COMPANY	PA	IA	HIGHMARK INC.	Board of Directors	—	HIGHMARK HEALTH	N	
0000		00000	85-3092159	—	0000000000		KENT PHARMACY NEWCO, LLC	DE	NIA	HIGHMARK INC.	Ownership	20.000	HIGHMARK HEALTH	N	
0000		00000	52-1841060	—	0000000000		NATIONAL INSTITUTE FOR HEALTH CARE MANAGEMENT LLC	DE	NIA	HIGHMARK INC.	Board of Directors	—	HIGHMARK HEALTH	N	
0812	HIGHMARK INC.	89070	25-1687586	—	0000000000		UNITED CONCORDIA COMPANIES, INC.	PA	IA	HIGHMARK INC.	Ownership	100.000	HIGHMARK HEALTH	N	
0000		00000	47-1960604	—	0000000000		BABEL HEALTH LLC	DE	NIA	HIGHMARK VENTURES LLC	Ownership	11.100	HIGHMARK HEALTH	N	
0000		00000	82-4793570	—	0000000000		FREE MARKET HEALTH LLC	DE	NIA	HIGHMARK VENTURES LLC	Ownership	24.500	HIGHMARK HEALTH	N	
0812	HIGHMARK INC.	15459	46-4156854	—	0000000000		HIGHMARK SENIOR SOLUTIONS COMPANY	WV	IA	HIGHMARK WEST VIRGINIA INC.	Board of Directors	—	HIGHMARK HEALTH	N	
0812	HIGHMARK INC.	15020	45-2763165	—	0000000000		WEST VIRGINIA FAMILY HEALTH PLAN, INC.	WV	IA	HIGHMARK WEST VIRGINIA INC.	Ownership	100.000	HIGHMARK HEALTH	N	
0812	HIGHMARK INC.	35599	25-1334623	—	0000000000		HIGHMARK CASUALTY INSURANCE COMPANY	PA	IA	HM INSURANCE GROUP, LLC	Ownership	100.000	HIGHMARK HEALTH	N	
0812	HIGHMARK INC.	93440	06-1041332	—	0000000000		HM LIFE INSURANCE COMPANY	PA	IA	HM INSURANCE GROUP, LLC	Ownership	100.000	HIGHMARK HEALTH	N	
0812	HIGHMARK INC.	60213	25-1800302	—	0000000000		HM LIFE INSURANCE COMPANY OF NEW YORK	NY	IA	HM INSURANCE GROUP, LLC	Ownership	100.000	HIGHMARK HEALTH	N	
0000		00000	85-0540909	—	0000000000		HMIG-CLARITY 360 LLC	PA	NIA	HM INSURANCE GROUP, LLC	Ownership	100.000	HIGHMARK HEALTH	N	
0000		00000	82-5351990	—	0000000000		AST RISK, LLC	DE	NIA	HM INSURANCE GROUP, LLC	Ownership	33.330	HIGHMARK HEALTH	N	
0000		00000	47-4117233	—	0000000000		PHYSICIAN PARTNERS OF WESTERN PA LLC	PA	NIA	HMPG INC.	Ownership	100.000	HIGHMARK HEALTH	N	
0000		00000	46-5705484	—	0000000000		ALLEGHENY HEALTH NETWORK EMERGENCY MEDICINE MANAGEMENT, LLC	DE	NIA	HMPG INC.	Ownership	50.000	HIGHMARK HEALTH	N	
0000		00000	45-3761429	—	0000000000		HMPG PROPERTIES NORTH LLC	PA	NIA	HMPG INC.	Ownership	100.000	HIGHMARK HEALTH	N	
0000		00000	25-1375204	—	0000000000		KLINGENSMITH, INC.	PA	NIA	HMPG INC.	Ownership	65.000	HIGHMARK HEALTH	N	
0000		00000	90-0996509	—	0000000000		MONROEVILLE ASC LLC	PA	NIA	HMPG INC.	Ownership	100.000	HIGHMARK HEALTH	N	
0000		15279	46-3476730	—	0000000000		PALLADIUM RISK RETENTION GROUP, INC.	VT	IA	HMPG INC.	Board of Directors	—	HIGHMARK HEALTH	N	
0000		00000	32-0429947	—	0000000000		PROVIDER PPI LLC	PA	NIA	HMPG INC.	Ownership	99.500	HIGHMARK HEALTH	N	
0000		00000	46-2138706	—	0000000000		GOLD MIST ADVISORS LLC	PA	NIA	HMPG PROPERTIES NORTH LLC	Ownership	100.000	HIGHMARK HEALTH	N	
0000		00000	45-5235291	—	0000000000		OSIRIS PROPERTIES, LLC	PA	NIA	HMPG PROPERTIES NORTH LLC	Ownership	100.000	HIGHMARK HEALTH	N	
0000		00000	35-2483160	—	0000000000		PLATINUM ADVISORS LLC	PA	NIA	HMPG PROPERTIES NORTH LLC	Ownership	100.000	HIGHMARK HEALTH	N	
0000		00000	30-0791512	—	0000000000		PRINCIPO ADVISORS, LLC	PA	NIA	HMPG PROPERTIES NORTH LLC	Ownership	100.000	HIGHMARK HEALTH	N	

SCHEDULE Y

PART 1A - DETAIL OF INSURANCE HOLDING COMPANY SYSTEM

1	2	3	4	5	6	7	8	9	10	11	12	13	14	15	16
Group Code	Group Name	NAIC Company Code	ID Number	Federal RSSD	CIK	Name of Securities Exchange if Publicly Traded (U.S. or International)	Names of Parent, Subsidiaries Or Affiliates	Domiciliary Location	Relationship to Reporting Entity	Directly Controlled by (Name of Entity/Person)	Type of Control (Ownership, Board, Management, Attorney-in-Fact, Influence, Other)	If Control is Ownership Provide Percentage	Ultimate Controlling Entity(ies) / Person(s)	Is an SCA Filing Required? (Y/N)	*
0000		00000	27-3033308	—	0000000000		SILVER RAIN MANAGEMENT, LLC	PA	NIA	HMPG PROPERTIES NORTH LLC	Ownership	100.000	HIGHMARK HEALTH	N	
0000		00000	27-3035436	—	0000000000		SILVER RAIN, LP	PA	NIA	HMPG PROPERTIES NORTH LLC	Ownership	99.000	HIGHMARK HEALTH	N	
0000		00000	90-0970618	—	0000000000		SUMMER WIND MANAGEMENT, LLC	PA	NIA	HMPG PROPERTIES NORTH LLC	Ownership	100.000	HIGHMARK HEALTH	N	
0000		00000	32-0371926	—	0000000000		WEXFORD MEDICAL MALL LLC	PA	NIA	HMPG PROPERTIES NORTH LLC	Ownership	100.000	HIGHMARK HEALTH	N	
0000		00000	84-2176985	—	0000000000		WEXFORD MEDICAL MALL AND HOSPITAL CONDOMINIUM ASSOCIATION	PA	NIA	WEXFORD MEDICAL MALL LLC	Board of Directors	—	HIGHMARK HEALTH	N	
0000		00000	25-1524682	—	0000000000		JENKINS-EMPIRE ASSOCIATES	PA	NIA	JEA INC.	Ownership	1.000	HIGHMARK HEALTH	N	
0000		00000	25-1684735	—	0000000000		FAMILY PRACTICE MEDICAL ASSOCIATES SOUTH, INC.	PA	NIA	JEFFERSON REGIONAL MEDICAL CENTER	Board of Directors	—	HIGHMARK HEALTH	N	
0000		00000	45-3355906	—	0000000000		GRANDIS, RUBIN, SHANAHAN AND ASSOCIATES	PA	NIA	JEFFERSON REGIONAL MEDICAL CENTER	Board of Directors	—	HIGHMARK HEALTH	N	
0000		00000	30-0477313	—	0000000000		JEFFERSON HILLS SURGICAL SPECIALISTS	PA	NIA	JEFFERSON REGIONAL MEDICAL CENTER	Board of Directors	—	HIGHMARK HEALTH	N	
0000		00000	25-1740456	—	0000000000		JEFFERSON MEDICAL ASSOCIATES, LP	PA	NIA	JEFFERSON REGIONAL MEDICAL CENTER	Ownership	89.738	HIGHMARK HEALTH	N	
0000		00000	80-0069336	—	0000000000		JRMC DIAGNOSTIC SERVICES, LLC	PA	NIA	JEFFERSON REGIONAL MEDICAL CENTER	Board of Directors	—	HIGHMARK HEALTH	N	
0000		00000	86-1159658	—	0000000000		JRMC PHYSICIAN SERVICES CORPORATION	PA	NIA	JEFFERSON REGIONAL MEDICAL CENTER	Board of Directors	—	HIGHMARK HEALTH	N	
0000		00000	72-1529332	—	0000000000		JRMC SPECIALTY GROUP PRACTICE	PA	NIA	JEFFERSON REGIONAL MEDICAL CENTER	Board of Directors	—	HIGHMARK HEALTH	N	
0000		00000	98-1109020	—	0000000000		PACE RE LTD	CYM	NIA	JEFFERSON REGIONAL MEDICAL CENTER	Ownership	35.000	HIGHMARK HEALTH	N	
0000		15279	46-3476730	—	0000000000		PALLADIUM RISK RETENTION GROUP, INC.	VT	IA	JEFFERSON REGIONAL MEDICAL CENTER	Board of Directors	—	HIGHMARK HEALTH	N	
0000		00000	90-0925581	—	0000000000		PITTSBURGH BONE, JOINT & SPINE, INC.	PA	NIA	JEFFERSON REGIONAL MEDICAL CENTER	Board of Directors	—	HIGHMARK HEALTH	N	
0000		00000	46-3274101	—	0000000000		PITTSBURGH PULMONARY AND CRITICAL CARE ASSOCIATES	PA	NIA	JEFFERSON REGIONAL MEDICAL CENTER	Board of Directors	—	HIGHMARK HEALTH	N	
0000		00000	38-3807173	—	0000000000		PRIMARY CARE GROUP 10, INC.	PA	NIA	JEFFERSON REGIONAL MEDICAL CENTER	Board of Directors	—	HIGHMARK HEALTH	N	
0000		00000	80-0494617	—	0000000000		PRIMARY CARE GROUP 11, INC.	PA	NIA	JEFFERSON REGIONAL MEDICAL CENTER	Board of Directors	—	HIGHMARK HEALTH	N	
0000		00000	90-0451380	—	0000000000		PRIMARY CARE GROUP 3, INC.	PA	NIA	JEFFERSON REGIONAL MEDICAL CENTER	Board of Directors	—	HIGHMARK HEALTH	N	
0000		00000	80-0403100	—	0000000000		PRIMARY CARE GROUP 5, INC.	PA	NIA	JEFFERSON REGIONAL MEDICAL CENTER	Board of Directors	—	HIGHMARK HEALTH	N	
0000		00000	90-0503600	—	0000000000		PRIMARY CARE GROUP 7, INC.	PA	NIA	JEFFERSON REGIONAL MEDICAL CENTER	Board of Directors	—	HIGHMARK HEALTH	N	
0000		00000	01-0927360	—	0000000000		PRIMARY CARE GROUP 8, INC.	PA	NIA	JEFFERSON REGIONAL MEDICAL CENTER	Board of Directors	—	HIGHMARK HEALTH	N	

SCHEDULE Y

PART 1A - DETAIL OF INSURANCE HOLDING COMPANY SYSTEM

1	2	3	4	5	6	7	8	9	10	11	12	13	14	15	16
Group Code	Group Name	NAIC Company Code	ID Number	Federal RSSD	CIK	Name of Securities Exchange if Publicly Traded (U.S. or International)	Names of Parent, Subsidiaries Or Affiliates	Domiciliary Location	Relationship to Reporting Entity	Directly Controlled by (Name of Entity/Person)	Type of Control (Ownership, Board, Management, Attorney-in-Fact, Influence, Other)	If Control is Ownership Provide Percentage	Ultimate Controlling Entity(ies) / Person(s)	Is an SCA Filing Required? (Y/N)	*
0000		00000	26-4194208	—	0000000000		PRIME MEDICAL GROUP, PCG 1	PA	NIA	JEFFERSON REGIONAL MEDICAL CENTER	Board of Directors	—	HIGHMARK HEALTH	N	
0000		00000	27-4011352	—	0000000000		SOUTH HILLS SURGERY CENTER, LLC	PA	NIA	JEFFERSON REGIONAL MEDICAL CENTER	Ownership	41.920	HIGHMARK HEALTH	N	
0000		00000	46-4954859	—	0000000000		SOUTH PITTSBURGH UROLOGY ASSOCIATES	PA	NIA	JEFFERSON REGIONAL MEDICAL CENTER	Ownership	100.000	HIGHMARK HEALTH	N	
0000		00000	45-3540378	—	0000000000		STEEL VALLEY ORTHOPAEDIC AND SPORTS MEDICINE	PA	NIA	JEFFERSON REGIONAL MEDICAL CENTER	Board of Directors	—	HIGHMARK HEALTH	N	
0000		00000	72-1529328	—	0000000000		THE PARK CARDIOTHORACIC AND VASCULAR INSTITUTE	PA	NIA	JEFFERSON REGIONAL MEDICAL CENTER	Board of Directors	—	HIGHMARK HEALTH	N	
0000		00000	25-1898743	—	0000000000		WATERFRONT SURGERY CENTER, LLC	PA	NIA	JEFFERSON REGIONAL MEDICAL CENTER	Ownership	25.000	HIGHMARK HEALTH	N	
0000		00000	25-1874990	—	0000000000		WSC REALTY PARTNERS, L.P.	PA	NIA	JEFFERSON REGIONAL MEDICAL CENTER	Ownership	23.490	HIGHMARK HEALTH	N	
0000		00000	51-0630744	—	0000000000		CELTIC HEALTHCARE OF WESTMORELAND, LLC	PA	NIA	JV HOLDCO, LLC	Ownership	100.000	HIGHMARK HEALTH	N	
0000		00000	20-5661063	—	0000000000		CELTIC HOSPICE & PALLIATIVE CARE SERVICES, LLC	PA	NIA	JV HOLDCO, LLC	Ownership	79.900	HIGHMARK HEALTH	N	
0000		00000	45-5080712	—	0000000000		HMPG PHARMACY LLC	PA	NIA	PROVIDER PPI LLC	Ownership	100.000	HIGHMARK HEALTH	N	
0000		00000	90-0812390	—	0000000000		PDL DISTRIBUTION SERVICES LLC	PA	NIA	PROVIDER PPI LLC	Ownership	100.000	HIGHMARK HEALTH	N	
0000		00000	25-1631855	—	0000000000		THE REGIONAL CANCER CENTER FOUNDATION	PA	NIA	REGIONAL CANCER CENTER	Board of Directors	—	HIGHMARK HEALTH	N	
0000		00000	20-8572620	—	0000000000		SVEC, LLC	PA	NIA	SAINT VINCENT HEALTH CENTER	Board of Directors	—	HIGHMARK HEALTH	N	
0000		00000	25-1528055	—	0000000000		CLINICAL PATHOLOGY INSTITUTE COOPERATIVE, INC	PA	NIA	SAINT VINCENT HEALTH CENTER	Board of Directors	—	HIGHMARK HEALTH	N	
0000		00000	25-1181389	—	0000000000		COMMUNITY BLOOD BANK OF ERIE COUNTY	PA	NIA	SAINT VINCENT HEALTH CENTER	Board of Directors	—	HIGHMARK HEALTH	N	
0000		00000	25-1430922	—	0000000000		EMERGYCARE, INC	PA	NIA	SAINT VINCENT HEALTH CENTER	Board of Directors	—	HIGHMARK HEALTH	N	
0000		00000	20-1017545	—	0000000000		ERIE MEDICAL COMPLEX, LLC	DE	NIA	SAINT VINCENT HEALTH CENTER	Ownership	25.000	HIGHMARK HEALTH	N	
0000		00000	25-1856341	—	0000000000		REGIONAL HEART NETWORK	PA	NIA	SAINT VINCENT HEALTH CENTER	Board of Directors	—	HIGHMARK HEALTH	N	
0000		00000	45-5550348	—	0000000000		SAINT VINCENT SHARED SAVINGS PROGRAM, ACO, LLC	PA	NIA	SAINT VINCENT HEALTH CENTER	Board of Directors	—	HIGHMARK HEALTH	N	
0000		00000	25-1578290	—	0000000000		ST. VINCENT PROFESSIONAL BUILDING LEASEHOLD CONDOMINIUM ASSOCIATION	PA	NIA	SAINT VINCENT HEALTH CENTER	Ownership	17.340	HIGHMARK HEALTH	N	
0000		00000	25-1498145	—	0000000000		VANTAGE HEALTH GROUP	PA	NIA	SAINT VINCENT HEALTH CENTER	Board of Directors	—	HIGHMARK HEALTH	N	
0000		00000	25-1736527	—	0000000000		ALLEGHENY HEALTH NETWORK HOME INFUSION, LLC	PA	NIA	SAINT VINCENT HEALTH SYSTEM	Ownership	80.000	HIGHMARK HEALTH	N	
0000		00000	25-1403846	—	0000000000		CLINICAL SERVICES, INC	PA	NIA	ALLEGHENY HEALTH NETWORK	Ownership	100.000	HIGHMARK HEALTH	N	

SCHEDULE Y

PART 1A - DETAIL OF INSURANCE HOLDING COMPANY SYSTEM

1	2	3	4	5	6	7	8	9	10	11	12	13	14	15	16
Group Code	Group Name	NAIC Company Code	ID Number	Federal RSSD	CIK	Name of Securities Exchange if Publicly Traded (U.S. or International)	Names of Parent, Subsidiaries Or Affiliates	Domiciliary Location	Relationship to Reporting Entity	Directly Controlled by (Name of Entity/Person)	Type of Control (Ownership, Board, Management, Attorney-in-Fact, Influence, Other)	If Control is Ownership Provide Percentage	Ultimate Controlling Entity(ies) / Person(s)	Is an SCA Filing Required? (Y/N)	*
0000		15279	46-3476730	—	0000000000		PALLADIUM RISK RETENTION GROUP, INC.	VT	IA	SAINT VINCENT HEALTH SYSTEM	Board of Directors	—	HIGHMARK HEALTH	N	
0000		00000	25-1385705	—	0000000000		REGIONAL CANCER CENTER	PA	NIA	SAINT VINCENT HEALTH SYSTEM	Board of Directors	—	HIGHMARK HEALTH	N	
0000		00000	83-0371265	—	0000000000		REGIONAL HOME HEALTH AND HOSPICE	PA	NIA	SAINT VINCENT HEALTH SYSTEM	Ownership	55.480	HIGHMARK HEALTH	N	
0000		00000	20-3784338	—	0000000000		SAINT VINCENT AFFILIATED PHYSICIANS	PA	NIA	SAINT VINCENT HEALTH SYSTEM	Board of Directors	—	HIGHMARK HEALTH	N	
0000		00000	25-1679140	—	0000000000		SAINT VINCENT MEDICAL EDUCATION & RESEARCH INSTITUTE, INC.	PA	NIA	SAINT VINCENT HEALTH SYSTEM	Board of Directors	—	HIGHMARK HEALTH	N	
0000		00000	25-1669168	—	0000000000		THE SAINT VINCENT FOUNDATION FOR HEALTH AND HUMAN SERVICES	PA	NIA	SAINT VINCENT HEALTH SYSTEM	Board of Directors	—	HIGHMARK HEALTH	N	
0000		00000	25-0969488	—	0000000000		THE VISITING NURSE ASSOCIATION OF ERIE COUNTY	PA	NIA	SAINT VINCENT HEALTH SYSTEM	Board of Directors	—	HIGHMARK HEALTH	N	
0000		00000	16-0743222	—	0000000000		WESTFIELD MEMORIAL HOSPITAL, INC	NY	NIA	SAINT VINCENT HEALTH SYSTEM	Board of Directors	—	HIGHMARK HEALTH	N	
0000		00000	27-3035436	—	0000000000		SILVER RAIN, LP	PA	NIA	SILVER RAIN MANAGEMENT, LLC	Ownership	1.000	HIGHMARK HEALTH	N	
0000		00000	45-3688292	—	0000000000		ASSOCIATED CLINICAL LABORATORIES OF PENNSYLVANIA, LLC	PA	NIA	TRISTATE REGIONAL ASSOCIATES LLP	Ownership	40.020	HIGHMARK HEALTH	N	
0000		00000	25-1533746	—	0000000000		ASSOCIATED CLINICAL LABORATORIES, LP	PA	NIA	TRISTATE REGIONAL ASSOCIATES LLP	Ownership	39.620	HIGHMARK HEALTH	N	
0812	HIGHMARK INC	95789	23-7328765	—	0000000000		UNITED CONCORDIA DENTAL PLANS OF CALIFORNIA, INC.	CA	IA	UNITED CONCORDIA COMPANIES, INC.	Ownership	100.000	HIGHMARK HEALTH	N	
0812	HIGHMARK INC	47089	23-2541529	—	0000000000		UNITED CONCORDIA DENTAL PLANS OF PENNSYLVANIA, INC.	PA	IA	UNITED CONCORDIA COMPANIES, INC.	Ownership	100.000	HIGHMARK HEALTH	N	
0812	HIGHMARK INC	95160	74-2489037	—	0000000000		UNITED CONCORDIA DENTAL PLANS OF TEXAS, INC.	TX	IA	UNITED CONCORDIA COMPANIES, INC.	Ownership	100.000	HIGHMARK HEALTH	N	
0812	HIGHMARK INC	96150	38-2289438	—	0000000000		UNITED CONCORDIA DENTAL PLANS OF THE MIDWEST, INC.	MI	IA	UNITED CONCORDIA COMPANIES, INC.	Ownership	100.000	HIGHMARK HEALTH	N	
0812	HIGHMARK INC	95253	52-1542269	—	0000000000		UNITED CONCORDIA DENTAL PLANS, INC.	MD	IA	UNITED CONCORDIA COMPANIES, INC.	Ownership	100.000	HIGHMARK HEALTH	N	
0812	HIGHMARK INC	60222	11-3008245	—	0000000000		UNITED CONCORDIA INSURANCE COMPANY OF NEW YORK	NY	IA	UNITED CONCORDIA COMPANIES, INC.	Ownership	100.000	HIGHMARK HEALTH	N	
0812	HIGHMARK INC	85766	86-0307623	—	0000000000		UNITED CONCORDIA INSURANCE COMPANY	AZ	IA	UNITED CONCORDIA COMPANIES, INC.	Ownership	100.000	HIGHMARK HEALTH	N	
0000		00000	25-1689871	—	0000000000		5148 LIBERTY AVENUE MEDICAL ASSOCIATES, LP	PA	NIA	WEST PENN ALLEGHENY HEALTH SYSTEM, INC.	Ownership	50.000	HIGHMARK HEALTH	N	
0000		00000	25-1838458	—	0000000000		ALLEGHENY CLINIC	PA	NIA	WEST PENN ALLEGHENY HEALTH SYSTEM, INC.	Board of Directors	—	HIGHMARK HEALTH	N	

SCHEDULE Y

PART 1A - DETAIL OF INSURANCE HOLDING COMPANY SYSTEM

1	2	3	4	5	6	7	8	9	10	11	12	13	14	15	16
Group Code	Group Name	NAIC Company Code	ID Number	Federal RSSD	CIK	Name of Securities Exchange if Publicly Traded (U.S. or International)	Names of Parent, Subsidiaries Or Affiliates	Domiciliary Location	Relationship to Reporting Entity	Directly Controlled by (Name of Entity/Person)	Type of Control (Ownership, Board, Management, Attorney-in-Fact, Influence, Other)	If Control is Ownership Provide Percentage	Ultimate Controlling Entity(ies) / Person(s)	Is an SCA Filing Required? (Y/N)	*
0000		00000	30-0314897	—	0000000000		ALLEGHENY IMAGING OF MCCANDLESS	PA	NIA	WEST PENN ALLEGHENY HEALTH SYSTEM, INC.	Ownership	45.000	HIGHMARK HEALTH	N	
0000		00000	25-1838457	—	0000000000		ALLEGHENY MEDICAL PRACTICE NETWORK	PA	NIA	WEST PENN ALLEGHENY HEALTH SYSTEM, INC.	Board of Directors	—	HIGHMARK HEALTH	N	
0000		00000	25-1320493	—	0000000000		ALLEGHENY SINGER RESEARCH INSTITUTE	PA	NIA	WEST PENN ALLEGHENY HEALTH SYSTEM, INC.	Board of Directors	—	HIGHMARK HEALTH	N	
0000		00000	25-1875178	—	0000000000		ALLE-KISKI MEDICAL CENTER	PA	NIA	WEST PENN ALLEGHENY HEALTH SYSTEM, INC.	Board of Directors	—	HIGHMARK HEALTH	N	
0000		00000	25-1737079	—	0000000000		CANONSBURG GENERAL HOSPITAL	PA	NIA	WEST PENN ALLEGHENY HEALTH SYSTEM, INC.	Board of Directors	—	HIGHMARK HEALTH	N	
0000		00000	25-1798379	—	0000000000		FORBES HEALTH FOUNDATION	PA	NIA	WEST PENN ALLEGHENY HEALTH SYSTEM, INC.	Board of Directors	—	HIGHMARK HEALTH	N	
0000		00000	47-2368587	—	0000000000		JV HOLDCO, LLC	PA	NIA	WEST PENN ALLEGHENY HEALTH SYSTEM, INC.	Ownership	59.610	HIGHMARK HEALTH	N	
0000		00000	84-2176985	—	0000000000		WEXFORD MEDICAL MALL AND HOSPITAL	PA	NIA	WEST PENN ALLEGHENY HEALTH SYSTEM, INC.	Board of Directors	—	HIGHMARK HEALTH	N	
0000		00000	26-1284448	—	0000000000		CONDOMINIUM ASSOCIATION MCCANDLESS ENDOSCOPY CENTER	PA	NIA	WEST PENN ALLEGHENY HEALTH SYSTEM, INC.	Ownership	50.000	HIGHMARK HEALTH	N	
0000		00000	25-1880238	—	0000000000		NORTH SHORE ENDOSCOPY CENTER	PA	NIA	WEST PENN ALLEGHENY HEALTH SYSTEM, INC.	Ownership	50.000	HIGHMARK HEALTH	N	
0000		00000	25-1652874	—	0000000000		OPTIMA IMAGING	PA	NIA	WEST PENN ALLEGHENY HEALTH SYSTEM, INC.	Ownership	20.000	HIGHMARK HEALTH	N	
0000		15279	46-3476730	—	0000000000		PALLADIUM RISK RETENTION GROUP, INC.	VT	IA	WEST PENN ALLEGHENY HEALTH SYSTEM, INC.	Board of Directors	—	HIGHMARK HEALTH	N	
0000		00000	27-3982341	—	0000000000		PETERS TOWNSHIP SURGERY CENTER, LLC	PA	NIA	WEST PENN ALLEGHENY HEALTH SYSTEM, INC.	Ownership	100.000	HIGHMARK HEALTH	N	
0000		00000	25-1472073	—	0000000000		SUBURBAN HEALTH FOUNDATION	PA	NIA	WEST PENN ALLEGHENY HEALTH SYSTEM, INC.	Board of Directors	—	HIGHMARK HEALTH	N	
0000		00000	20-1107650	—	0000000000		WEST PENN ALLEGHENY FOUNDATION, LLC	PA	NIA	WEST PENN ALLEGHENY HEALTH SYSTEM, INC.	Board of Directors	—	HIGHMARK HEALTH	N	
0000		00000	11-3683376	—	0000000000		ALLEGHENY CLINIC MEDICAL ONCOLOGY	PA	NIA	WEST PENN ALLEGHENY HEALTH SYSTEM, INC.	Board of Directors	—	HIGHMARK HEALTH	N	
0000		00000	27-2344847	—	0000000000		WEST PENN AMBULATORY SURGICAL COMPANY, LLC	PA	NIA	WEST PENN ALLEGHENY HEALTH SYSTEM, INC.	Ownership	100.000	HIGHMARK HEALTH	N	
0000		00000	25-1437405	—	0000000000		WEST PENN CORPORATE MEDICAL SERVICES, INC.	PA	NIA	WEST PENN ALLEGHENY HEALTH SYSTEM, INC.	Ownership	100.000	HIGHMARK HEALTH	N	
0000		00000	25-1470766	—	0000000000		WEST PENN HOSPITAL FOUNDATION	PA	NIA	WEST PENN ALLEGHENY HEALTH SYSTEM, INC.	Board of Directors	—	HIGHMARK HEALTH	N	
0000		00000	26-1630719	—	0000000000		WEST PENN NEUROSURGERY PC	PA	NIA	WEST PENN ALLEGHENY HEALTH SYSTEM, INC.	Ownership	100.000	HIGHMARK HEALTH	N	
0000		00000	27-1939478	—	0000000000		CHAUTAUQUA MEDICAL PRACTICE P.C.	NY	NIA	WESTFIELD MEMORIAL HOSPITAL, INC.	Ownership	100.000	HIGHMARK HEALTH	N	
0000		00000	25-1528055	—	0000000000		CLINICAL PATHOLOGY INSTITUTE COOPERATIVE, INC.	PA	NIA	WESTFIELD MEMORIAL HOSPITAL, INC.	Board of Directors	—	HIGHMARK HEALTH	N	
0000		00000	23-2919277	—	0000000000		TRISTATE REGIONAL ASSOCIATES LLP	PA	NIA	WESTFIELD MEMORIAL HOSPITAL, INC.	Ownership	1.500	HIGHMARK HEALTH	N	

SCHEDULE Y

PART 1A - DETAIL OF INSURANCE HOLDING COMPANY SYSTEM

1	2	3	4	5	6	7	8	9	10	11	12	13	14	15	16
Group Code	Group Name	NAIC Company Code	ID Number	Federal RSSD	CIK	Name of Securities Exchange if Publicly Traded (U.S. or International)	Names of Parent, Subsidiaries Or Affiliates	Domiciliary Location	Relationship to Reporting Entity	Directly Controlled by (Name of Entity/Person)	Type of Control (Ownership, Board, Management, Attorney-in-Fact, Influence, Other)	If Control is Ownership Provide Percentage	Ultimate Controlling Entity(ies) / Person(s)	Is an SCA Filing Required? (Y/N)	*
0000		00000	23-7029185	—	0000000000		WESTFIELD HOSPITAL REGIONAL AUXILIARY, INC	NY	NIA	WESTFIELD MEMORIAL HOSPITAL, INC	Board of Directors	—	HIGHMARK HEALTH	N	
0000		00000	22-2270533	—	0000000000		WESTFIELD MEMORIAL HOSPITAL FOUNDATION, INC	NY	NIA	WESTFIELD MEMORIAL HOSPITAL, INC	Board of Directors	—	HIGHMARK HEALTH	N	
Asterisk	Explanation														
1	Inter-County Health Plan: 50/50 membership between Highmark Inc. and Independence Hospital Indemnity Plan, Inc. Each member elects 50% of the Board.														
2	Inter-County Hospitalization Plan: 50/50 membership between Highmark Inc. and Independence Hospital Indemnity Plan, Inc. Each member elects 50% of the Board.														
3	Gateway Health LLC: 50/50 membership between Highmark Inc. and Mercy Health Plan. Each member elects 50% of the Board.														

SUPPLEMENTAL EXHIBITS AND SCHEDULES INTERROGATORIES

The following supplemental reports are required to be filed as part of your statement filing. However, in the event that your company does not transact the type of business for which the special report must be filed, your response of **NO** to the specific interrogatory will be accepted in lieu of filing a "NONE" report and a bar code will be printed below. If the supplement is required of your company but is not being filed for whatever reason enter **SEE EXPLANATION** and provide an explanation following the interrogatory questions.

	Response
1. Will the Medicare Part D Coverage Supplement be filed with the state of domicile and the NAIC with this statement?.....	No.....

EXPLANATION:

1.

BARCODES:

1. 
1 2 3 2 5 2 0 2 1 3 6 5 0 0 0 0 2

OVERFLOW PAGE FOR WRITE-INS

SCHEDULE A – VERIFICATION
Real Estate

		1	2
		Year to Date	Prior Year Ended December 31
1.	Book/adjusted carrying value, December 31 of prior year.....		
2.	Cost of acquired:		
2.1	Actual cost at time of acquisition.....		
2.2	Additional investment made after acquisition.....		
3.	Current year change in encumbrances.....		
4.	Total gain (loss) on disposals.....		
5.	Deduct amounts received on disposals.....		
6.	Total foreign exchange change in book / adjusted carrying value.....		
7.	Deduct current year's other-than-temporary impairment recognized.....		
8.	Deduct current year's depreciation.....		
9.	Book/adjusted carrying value at the end of current period (Lines 1+2+3+4-5+6-7-8)		
10.	Deduct total nonadmitted amounts.....		
11.	Statement value at end of current period (Line 9 minus Line 10).....		

SCHEDULE B – VERIFICATION
Mortgage Loans

		1	2
		Year to Date	Prior Year Ended December 31
1.	Book value/recorded investment excluding accrued interest, December 31 of prior year.....		
2.	Cost of acquired:		
2.1	Actual cost at time of acquisition.....		
2.2	Additional investment made after acquisition.....		
3.	Capitalized deferred interest and other.....		
4.	Accrual of discount.....		
5.	Unrealized valuation increase (decrease).....		
6.	Total gain (loss) on disposals.....		
7.	Deduct amounts received on disposals.....		
8.	Deduct amortization of premium and mortgage interest points and comm. net fees.....		
9.	Total foreign exchange change in book value/recorded investment excluding accrued interest.....		
10.	Deduct current year's other-than-temporary impairment recognized.....		
11.	Book value/recorded investment excluding accrued interest at end of current period (Lines 1+2+3+4+5+6-7-8+9-10).....		
12.	Total valuation allowance.....		
13.	Subtotal (Line 11 plus Line 12).....		
14.	Deduct total nonadmitted amounts.....		
15.	Statement value at end of current period (Line 13 minus Line 14).....		

SCHEDULE BA - VERIFICATION
Other Long-Term Invested Assets

		1	2
		Year to Date	Prior Year Ended December 31
1.	Book/adjusted carrying value, December 31 of prior year.....		
2.	Cost of acquired:		
2.1	Actual cost at time of acquisition.....		
2.2	Additional investment made after acquisition.....		
3.	Capitalized deferred interest and other.....		
4.	Accrual of discount.....		
5.	Unrealized valuation increase (decrease).....		
6.	Total gain (loss) on disposals.....		
7.	Deduct amounts received on disposals.....		
8.	Deduct amortization of premium and depreciation.....		
9.	Total foreign exchange change in book / adjusted carrying value.....		
10.	Deduct current year's other-than-temporary impairment recognized.....		
11.	Book/adjusted carrying value at end of current period (Lines 1+2+3+4+5+6-7-8+9-10).....		
12.	Deduct total nonadmitted amounts.....		
13.	Statement value at end of current period (Line 11 minus Line 12).....		

SCHEDULE D - VERIFICATION
Bonds and Stocks

		1	2
		Year to Date	Prior Year Ended December 31
1.	Book/adjusted carrying value of bonds and stocks, December 31 of prior year.....	1,164,757	1,174,355
2.	Cost of bonds and stocks acquired.....		
3.	Accrual of discount.....		
4.	Unrealized valuation increase (decrease).....		
5.	Total gain (loss) on disposals.....		
6.	Deduct consideration for bonds and stocks disposed of.....		
7.	Deduct amortization of premium.....	4,915	9,598
8.	Total foreign exchange change in book / adjusted carrying value.....		
9.	Deduct current year's other-than-temporary impairment recognized.....		
10.	Total investment income recognized as a result of prepayment penalties and/or acceleration fees.....		
11.	Book/adjusted carrying value at end of current period (Lines 1+2+3+4+5-6-7+8-9+10).....	1,159,842	1,164,757
12.	Deduct total nonadmitted amounts.....		
13.	Statement value at end of current period (Line 11 minus Line 12).....	1,159,842	1,164,757

SCHEDULE D – PART 1B

Showing the Acquisitions, Dispositions and Non-Trading Activity
During the Current Quarter for all Bonds and Preferred Stock by NAIC Designation

NAIC Designation	1	2	3	4	5	6	7	8
	Book / Adjusted Carrying Value Beginning of Current Quarter	Acquisitions During Current Quarter	Dispositions During Current Quarter	Non-Trading Activity During Current Quarter	Book / Adjusted Carrying Value End of First Quarter	Book / Adjusted Carrying Value End of Second Quarter	Book / Adjusted Carrying Value End of Third Quarter	Book / Adjusted Carrying Value December 31 Prior Year
Bonds								
1. NAIC 1 (a).....	1,162,324			(2,482)	1,162,324	1,159,842		1,164,756
2. NAIC 2 (a).....								
3. NAIC 3 (a).....								
4. NAIC 4 (a).....								
5. NAIC 5 (a).....								
6. NAIC 6 (a).....								
7. Total Bonds.....	1,162,324			(2,482)	1,162,324	1,159,842		1,164,756
Preferred Stock								
8. NAIC 1.....								
9. NAIC 2.....								
10. NAIC 3.....								
11. NAIC 4.....								
12. NAIC 5.....								
13. NAIC 6.....								
14. Total Preferred Stock.....								
15. Total Bonds & Preferred Stock.....	1,162,324			(2,482)	1,162,324	1,159,842		1,164,756

(a) Book/Adjusted Carrying Value column for the end of the current reporting period includes the following amount of short-term and cash equivalent bonds by NAIC designation:

NAIC 1 \$; NAIC 2 \$; NAIC 3 \$; NAIC 4 \$; NAIC 5 \$; NAIC 6 \$

(SI-03) Schedule DA - Part 1

NONE

(SI-03) Schedule DA - Verification - Short-Term Investments

NONE

(SI-04) Schedule DB - Part A - Verification - Options, Caps, Floors, Collars, Swaps and Forwards

NONE

(SI-04) Schedule DB - Part B - Verification - Futures Contracts

NONE

(SI-05) Schedule DB - Part C - Section 1

NONE

(SI-06) Schedule DB - Part C - Section 2

NONE

(SI-07) Schedule DB - Verification

NONE

SCHEDULE E – PART 2 – VERIFICATION
(Cash Equivalents)

		1	2
		Year to Date	Prior Year Ended December 31
1.	Book/adjusted carrying value, December 31 of prior year.....	9,501,048	11,426,517
2.	Cost of cash equivalents acquired.....	13,965	682,531
3.	Accrual of discount.....		
4.	Unrealized valuation increase (decrease).....		
5.	Total gain (loss) on disposals.....		
6.	Deduct consideration received on disposals.....	5,010,000	2,608,000
7.	Deduct amortization of premium.....		
8.	Total foreign exchange change in book / adjusted carrying value.....		
9.	Deduct current year's other-than-temporary impairment recognized.....		
10.	Book/adjusted carrying value at end of current period (Lines 1+2+3+4+5-6-7+8-9).....	4,505,013	9,501,048
11.	Deduct total nonadmitted amounts.....		
12.	Statement value at end of current period (Line 10 minus Line 11).....	4,505,013	9,501,048

(E-01) Schedule A - Part 2

NONE

(E-01) Schedule A - Part 3

NONE

(E-02) Schedule B - Part 2

NONE

(E-02) Schedule B - Part 3

NONE

(E-03) Schedule BA - Part 2

NONE

(E-03) Schedule BA - Part 3

NONE

(E-04) Schedule D - Part 3

NONE

(E-05) Schedule D - Part 4

NONE

(E-06) Schedule DB - Part A - Section 1

NONE

(E-06) Schedule DB - Part A - Section 1 - Description of Hedged Risk(s)

NONE

(E-06) Schedule DB - Part A - Section 1 - Financial or Economic Impact of The Hedge

NONE

(E-07) Schedule DB - Part B - Section 1

NONE

(E-07) Schedule DB - Part B - Section 1 - Broker Name

NONE

(E-07) Schedule DB - Part B - Section 1 - Description of Hedged Risk(s)

NONE

(E-07) Schedule DB - Part B - Section 1 - Financial or Economice Impact of The Hedge

NONE

(E-08) Schedule DB - Part D - Section 1

NONE

(E-09) Schedule DB - Part D - Section 2 - By Reporting Entity

NONE

(E-09) Schedule DB - Part D - Section 2 - To Reporting Entity

NONE

(E-10) Schedule DB - Part E

NONE

(E-11) Schedule DL - Part 1

NONE

(E-12) Schedule DL - Part 2

NONE

SCHEDULE E - PART 1 - CASH
Month End Depository Balances

1 Depository	2 Code	3 Rate of Interest	4 Amount of Interest Received During Current Quarter	5 Amount of Interest Accrued at Current Statement Date	Book Balance at End of Each Month During Current Quarter			9 *
					6	7	8	
					First Month	Second Month	Third Month	
PNC Operating Medicaid Acct 1060 – Jeannette, PA					992	9,123	7,260	XXX
PNC Operating Medicare Acct 1061 – Jeannette, PA					433,926	422,546	404,588	XXX
PNC Medicare Claims Acct 1070 – Jeannette, PA					(236,987)	(229,865)	(227,747)	XXX
0199998 – Deposits in depositories that do not exceed the allowable limit in any one depository (see Instructions) - Open Depositories								XXX
0199999 – Total Open Depositories					197,930	201,803	184,101	XXX
0299998 – Deposits in depositories that do not exceed the allowable limit in any one depository (see Instructions) - Suspended Depositories								XXX
0299999 – Total Suspended Depositories								XXX
0399999 – Total Cash on Deposit					197,930	201,803	184,101	XXX
0499999 – Cash in Company's Office			XXX	XXX				XXX
0599999 – Total					197,930	201,803	184,101	XXX

SCHEDULE E - PART 2 - CASH EQUIVALENTS

Show Investments Owned End of Current Quarter

1	2	3	4	5	6	7	8	9
CUSIP	Description	Code	Date Acquired	Rate of Interest	Maturity Date	Book / Adjusted Carrying Value	Amount of Interest Due and Accrued	Amount Received During Year
Exempt Money Market Mutual Funds – as Identified by SVO								
261941-10-8.....	DREYFUS TREAS INSTL CASH MGMT.....		06/02/2021.....		XXX.....	2,101,018.....		100.....
38142B-88-0.....	GOLDMAN SACHS FDS FIN SQ FED-FST MM.....		06/30/2021.....		XXX.....	2,403,995.....	12.....	107.....
8599999 – Exempt Money Market Mutual Funds – as Identified by SVO.....						4,505,013.....	12.....	207.....
9999999 – Total Cash Equivalents.....						4,505,013.....	12.....	207.....