



PROPERTY AND CASUALTY COMPANIES - ASSOCIATION EDITION

QUARTERLY STATEMENT
AS OF MARCH 31, 2021
OF THE CONDITION AND AFFAIRS OF THE
Old Guard Insurance Company

NAIC Group Code 0228 (Current) 0228 (Prior) NAIC Company Code 17558 Employer's ID Number 23-0929640

Organized under the Laws of Ohio, State of Domicile or Port of Entry Ohio

Country of Domicile United States of America

Incorporated/Organized December 9, 1896 Commenced Business December 9, 1896

Statutory Home Office One Park Circle (Street and Number), Westfield Center, OH, US 44251-5001 (City or Town, State, Country, and Zip Code)

Main Administrative Office One Park Circle (Street and Number), Westfield Center, OH, US 44251-5001 (City or Town, State, Country, and Zip Code), 330-887-0101 (Area Code) (Telephone Number)

Mail Address P. O. Box 5001 (Street and Number or P.O. Box), Westfield Center, OH, US 44251-5001 (City or Town, State, Country, and Zip Code)

Primary Location of Books and Records One Park Circle (Street and Number), Westfield Center, OH, US 44251-5001 (City or Town, State, Country, and Zip Code), 330-887-0101 (Area Code) (Telephone Number)

Internet Website Address www.westfieldgrp.com

Statutory Statement Contact Jeffrey Scott Gillentine (Name), 330-887-0101 (Area Code) (Telephone Number), FinancialReporting@westfieldgrp.com (E-mail Address), 330-887-4415 (FAX Number)

OFFICERS

Edward James Largent III	President, CEO, and Board Chair	Frank Anthony Carrino	Chief Legal Officer and Secretary
Joseph Christian Kohmann	Chief Financial Officer and Treasurer		

OTHER

Robert William Bowers	National Claims and Customer Service Ldr	Jeffrey Scott Gillentine	Controller
Robyn Renee Hahn	President, Small Business Segment	Mark Anthony Kidd	Mid Market UW and Sales Leader
Terry Lee McClaskey Jr	National Personal Lines Leader	James Robert Merz	Chief Actuarial and Analytic Officer
Kristine Lynn Neate	Chief of Staff	Jennifer Constantine Palmieri	Chief People Officer
Tracey Lynn Petkovic	Chief Information Officer	Michael Joseph Prandi	Chief Insurance Operations Officer
Stuart Wayne Rosenberg	Chief Innovation and Strategy Officer	David Harold Ruppel	Agribusiness UW and Sales Ldr
Peter Robert Schwanke	Chief Risk Officer	Gary William Stumper	National Surety Leader
Craig David Welsh	Chief Distribution Officer	George Krieg Wiswesser	Chief Investment Officer

DIRECTORS OR TRUSTEES

Cheryl Lila Carlisle	Fariborz Ghadar	Gary Dean Hallman
David Preston Hollander	John Patrick Lanigan Jr	Edward James Largent III
Craig David Pfeiffer	Billie Kay Rawot	John Lewis Watson

State of..... Ohio
County of.... Medina

The officers of this reporting entity being duly sworn, each depose and say that they are the described officers of said reporting entity, and that on the reporting period stated above, all of the herein described assets were the absolute property of the said reporting entity, free and clear from any liens or claims thereon, except as herein stated, and that this statement, together with related exhibits, schedules and explanations therein contained, annexed or referred to, is a full and true statement of all the assets and liabilities and of the condition and affairs of the said reporting entity as of the reporting period stated above, and of its income and deductions therefrom for the period ended, and have been completed in accordance with the NAIC Annual Statement Instructions and Accounting Practices and Procedures manual except to the extent that: (1) state law may differ; or, (2) that state rules or regulations require differences in reporting not related to accounting practices and procedures, according to the best of their information, knowledge and belief, respectively. Furthermore, the scope of this attestation by the described officers also includes the related corresponding electronic filing with the NAIC, when required, that is an exact copy (except for formatting differences due to electronic filing) of the enclosed statement. The electronic filing may be requested by various regulators in lieu of or in addition to the enclosed statement.

(Signature) Edward James Largent III President, CEO, and Board Chair	(Signature) Joseph Christian Kohmann Chief Financial Officer and Treasurer	(Signature) Frank Anthony Carrino Chief Legal Officer and Secretary
--	--	---

Subscribed and sworn to before me this

15th day of April, 2021

- a. Is this an original filing? Yes [X] No []
b. If no,
1. State the amendment number.....
2. Date filed
3. Number of pages attached.....

ASSETS

	Current Statement Date			4 December 31 Prior Year Net Admitted Assets
	1 Assets	2 Nonadmitted Assets	3 Net Admitted Assets (Cols. 1 - 2)	
1. Bonds	368,492,674	0	368,492,674	349,280,841
2. Stocks:				
2.1 Preferred stocks	0	0	0	0
2.2 Common stocks	99,103,065	0	99,103,065	111,793,970
3. Mortgage loans on real estate:				
3.1 First liens	0	0	0	0
3.2 Other than first liens	0	0	0	0
4. Real estate:				
4.1 Properties occupied by the company (less \$0 encumbrances)	0	0	0	0
4.2 Properties held for the production of income (less \$0 encumbrances)	0	0	0	0
4.3 Properties held for sale (less \$0 encumbrances)	0	0	0	0
5. Cash (\$3,000), cash equivalents (\$4,929,909) and short-term investments (\$0)	4,932,909	0	4,932,909	4,041,846
6. Contract loans (including \$0 premium notes)	0	0	0	0
7. Derivatives	0	0	0	0
8. Other invested assets	0	0	0	0
9. Receivables for securities	0	0	0	0
10. Securities lending reinvested collateral assets	0	0	0	0
11. Aggregate write-ins for invested assets	0	0	0	0
12. Subtotals, cash and invested assets (Lines 1 to 11)	472,528,648	0	472,528,648	465,116,657
13. Title plants less \$0 charged off (for Title insurers only)	0	0	0	0
14. Investment income due and accrued	3,740,804	0	3,740,804	4,269,653
15. Premiums and considerations:				
15.1 Uncollected premiums and agents' balances in the course of collection	8,287,439	745,074	7,542,365	8,853,899
15.2 Deferred premiums, agents' balances and installments booked but deferred and not yet due (including \$97,466 earned but unbilled premiums)	48,379,660	9,747	48,369,913	45,454,536
15.3 Accrued retrospective premiums (\$0) and contracts subject to redetermination (\$0)	0	0	0	0
16. Reinsurance:				
16.1 Amounts recoverable from reinsurers	0	0	0	0
16.2 Funds held by or deposited with reinsured companies	0	0	0	0
16.3 Other amounts receivable under reinsurance contracts	0	0	0	0
17. Amounts receivable relating to uninsured plans	0	0	0	0
18.1 Current federal and foreign income tax recoverable and interest thereon	0	0	0	0
18.2 Net deferred tax asset	0	0	0	0
19. Guaranty funds receivable or on deposit	0	0	0	0
20. Electronic data processing equipment and software	0	0	0	0
21. Furniture and equipment, including health care delivery assets (\$0)	0	0	0	0
22. Net adjustment in assets and liabilities due to foreign exchange rates	0	0	0	0
23. Receivables from parent, subsidiaries and affiliates	1,193,265	0	1,193,265	0
24. Health care (\$0) and other amounts receivable	0	0	0	0
25. Aggregate write-ins for other than invested assets	0	0	0	0
26. Total assets excluding Separate Accounts, Segregated Accounts and Protected Cell Accounts (Lines 12 to 25)	534,129,816	754,821	533,374,995	523,694,745
27. From Separate Accounts, Segregated Accounts and Protected Cell Accounts	0	0	0	0
28. Total (Lines 26 and 27)	534,129,816	754,821	533,374,995	523,694,745
DETAILS OF WRITE-INS				
1101.				
1102.				
1103.				
1198. Summary of remaining write-ins for Line 11 from overflow page	0	0	0	0
1199. Totals (Lines 1101 through 1103 plus 1198)(Line 11 above)	0	0	0	0
2501.				
2502.				
2503.				
2598. Summary of remaining write-ins for Line 25 from overflow page	0	0	0	0
2599. Totals (Lines 2501 through 2503 plus 2598)(Line 25 above)	0	0	0	0

STATEMENT AS OF MARCH 31, 2021 OF THE Old Guard Insurance Company

LIABILITIES, SURPLUS AND OTHER FUNDS

	1 Current Statement Date	2 December 31, Prior Year
1. Losses (current accident year \$16,178,726)	122,092,853	119,107,819
2. Reinsurance payable on paid losses and loss adjustment expenses	0	0
3. Loss adjustment expenses	35,633,509	36,122,626
4. Commissions payable, contingent commissions and other similar charges	7,443,423	9,055,920
5. Other expenses (excluding taxes, licenses and fees)	8,026,239	9,188,984
6. Taxes, licenses and fees (excluding federal and foreign income taxes)	2,061,226	2,079,494
7.1 Current federal and foreign income taxes (including \$0 on realized capital gains (losses))	4,782,171	2,188,513
7.2 Net deferred tax liability	5,060,545	5,990,591
8. Borrowed money \$0 and interest thereon \$0	0	0
9. Unearned premiums (after deducting unearned premiums for ceded reinsurance of \$5,704,539 and including warranty reserves of \$0 and accrued accident and health experience rating refunds including \$0 for medical loss ratio rebate per the Public Health Service Act)	82,693,185	79,775,488
10. Advance premium	0	0
11. Dividends declared and unpaid:		
11.1 Stockholders	0	0
11.2 Policyholders	0	0
12. Ceded reinsurance premiums payable (net of ceding commissions)	225,383	786,202
13. Funds held by company under reinsurance treaties	0	0
14. Amounts withheld or retained by company for account of others	0	0
15. Remittances and items not allocated	0	0
16. Provision for reinsurance (including \$0 certified)	0	0
17. Net adjustments in assets and liabilities due to foreign exchange rates	0	0
18. Drafts outstanding	0	0
19. Payable to parent, subsidiaries and affiliates	0	813,880
20. Derivatives	0	0
21. Payable for securities	0	0
22. Payable for securities lending	0	0
23. Liability for amounts held under uninsured plans	0	0
24. Capital notes \$0 and interest thereon \$0	0	0
25. Aggregate write-ins for liabilities	0	0
26. Total liabilities excluding protected cell liabilities (Lines 1 through 25)	268,018,534	265,109,517
27. Protected cell liabilities	0	0
28. Total liabilities (Lines 26 and 27)	268,018,534	265,109,517
29. Aggregate write-ins for special surplus funds	0	0
30. Common capital stock	2,500,000	2,500,000
31. Preferred capital stock	0	0
32. Aggregate write-ins for other than special surplus funds	0	0
33. Surplus notes	0	0
34. Gross paid in and contributed surplus	31,870,941	31,870,941
35. Unassigned funds (surplus)	230,985,520	224,214,287
36. Less treasury stock, at cost:		
36.10 shares common (value included in Line 30 \$0)	0	0
36.20 shares preferred (value included in Line 31 \$0)	0	0
37. Surplus as regards policyholders (Lines 29 to 35, less 36)	265,356,461	258,585,228
38. Totals (Page 2, Line 28, Col. 3)	533,374,995	523,694,745
DETAILS OF WRITE-INS		
2501.		
2502.		
2503.		
2598. Summary of remaining write-ins for Line 25 from overflow page	0	0
2599. Totals (Lines 2501 through 2503 plus 2598)(Line 25 above)	0	0
2901.		
2902.		
2903.		
2998. Summary of remaining write-ins for Line 29 from overflow page	0	0
2999. Totals (Lines 2901 through 2903 plus 2998)(Line 29 above)	0	0
3201.		
3202.		
3203.		
3298. Summary of remaining write-ins for Line 32 from overflow page	0	0
3299. Totals (Lines 3201 through 3203 plus 3298)(Line 32 above)	0	0

STATEMENT OF INCOME

	1 Current Year to Date	2 Prior Year to Date	3 Prior Year Ended December 31
UNDERWRITING INCOME			
1. Premiums earned:			
1.1 Direct (written \$ 4,376,896)	1,567,480	99,026	1,533,297
1.2 Assumed (written \$ 42,479,269)	39,561,571	39,924,503	160,798,425
1.3 Ceded (written \$ 4,376,896)	1,567,480	99,026	1,533,297
1.4 Net (written \$ 42,479,269)	39,561,571	39,924,503	160,798,425
DEDUCTIONS:			
2. Losses incurred (current accident year \$ 21,101,399):			
2.1 Direct	655,077	1,935	1,084,486
2.2 Assumed	20,075,304	23,754,456	87,208,130
2.3 Ceded	656,699	1,043	1,071,929
2.4 Net	20,073,682	23,755,348	87,220,687
3. Loss adjustment expenses incurred	4,319,021	4,521,009	17,853,655
4. Other underwriting expenses incurred	15,423,280	13,933,059	55,212,253
5. Aggregate write-ins for underwriting deductions	0	0	0
6. Total underwriting deductions (Lines 2 through 5)	39,815,983	42,209,416	160,286,595
7. Net income of protected cells	0	0	0
8. Net underwriting gain or (loss) (Line 1 minus Line 6 + Line 7)	(254,412)	(2,284,913)	511,830
INVESTMENT INCOME			
9. Net investment income earned	3,542,496	3,608,005	13,847,228
10. Net realized capital gains (losses) less capital gains tax of \$ 2,102,769	7,825,096	(1,259,614)	8,818,414
11. Net investment gain (loss) (Lines 9 + 10)	11,367,592	2,348,391	22,665,642
OTHER INCOME			
12. Net gain or (loss) from agents' or premium balances charged off (amount recovered \$ 123,043 amount charged off \$ 210,749)	(87,706)	(84,859)	(251,959)
13. Finance and service charges not included in premiums	18,152	1,073	18,220
14. Aggregate write-ins for miscellaneous income	0	3	2
15. Total other income (Lines 12 through 14)	(69,554)	(83,783)	(233,737)
16. Net income before dividends to policyholders, after capital gains tax and before all other federal and foreign income taxes (Lines 8 + 11 + 15)	11,043,626	(20,305)	22,943,735
17. Dividends to policyholders	0	0	0
18. Net income, after dividends to policyholders, after capital gains tax and before all other federal and foreign income taxes (Line 16 minus Line 17)	11,043,626	(20,305)	22,943,735
19. Federal and foreign income taxes incurred	523,360	12,163	2,278,176
20. Net income (Line 18 minus Line 19)(to Line 22)	10,520,266	(32,468)	20,665,559
CAPITAL AND SURPLUS ACCOUNT			
21. Surplus as regards policyholders, December 31 prior year	258,585,228	235,810,122	235,810,122
22. Net income (from Line 20)	10,520,266	(32,468)	20,665,559
23. Net transfers (to) from Protected Cell accounts	0	0	0
24. Change in net unrealized capital gains (losses) less capital gains tax of \$ (1,108,454)	(4,084,578)	(20,636,955)	2,211,650
25. Change in net unrealized foreign exchange capital gain (loss)	0	0	0
26. Change in net deferred income tax	(178,409)	(88,616)	11,980
27. Change in nonadmitted assets	513,954	20,986	(114,083)
28. Change in provision for reinsurance	0	0	0
29. Change in surplus notes	0	0	0
30. Surplus (contributed to) withdrawn from protected cells	0	0	0
31. Cumulative effect of changes in accounting principles	0	0	0
32. Capital changes:			
32.1 Paid in	0	0	0
32.2 Transferred from surplus (Stock Dividend)	0	0	0
32.3 Transferred to surplus	0	0	0
33. Surplus adjustments:			
33.1 Paid in	0	0	0
33.2 Transferred to capital (Stock Dividend)	0	0	0
33.3 Transferred from capital	0	0	0
34. Net remittances from or (to) Home Office	0	0	0
35. Dividends to stockholders	0	0	0
36. Change in treasury stock	0	0	0
37. Aggregate write-ins for gains and losses in surplus	0	0	0
38. Change in surplus as regards policyholders (Lines 22 through 37)	6,771,233	(20,737,053)	22,775,106
39. Surplus as regards policyholders, as of statement date (Lines 21 plus 38)	265,356,461	215,073,069	258,585,228
DETAILS OF WRITE-INS			
0501.			
0502.			
0503.			
0598. Summary of remaining write-ins for Line 5 from overflow page	0	0	0
0599. Totals (Lines 0501 through 0503 plus 0598)(Line 5 above)	0	0	0
1401. Net other interest income	0	3	2
1402.			
1403.			
1498. Summary of remaining write-ins for Line 14 from overflow page	0	0	0
1499. Totals (Lines 1401 through 1403 plus 1498)(Line 14 above)	0	3	2
3701.			
3702.			
3703.			
3798. Summary of remaining write-ins for Line 37 from overflow page	0	0	0
3799. Totals (Lines 3701 through 3703 plus 3798)(Line 37 above)	0	0	0

CASH FLOW

	1 Current Year To Date	2 Prior Year To Date	3 Prior Year Ended December 31
Cash from Operations			
1. Premiums collected net of reinsurance	40,828,562	38,502,613	159,890,375
2. Net investment income	4,775,191	5,033,553	16,763,313
3. Miscellaneous income	(69,554)	(83,784)	(233,738)
4. Total (Lines 1 to 3)	45,534,199	43,452,382	176,419,950
5. Benefit and loss related payments	17,088,648	23,129,581	89,150,588
6. Net transfers to Separate Accounts, Segregated Accounts and Protected Cell Accounts	0	0	0
7. Commissions, expenses paid and aggregate write-ins for deductions	22,965,286	21,386,576	71,338,719
8. Dividends paid to policyholders	0	0	0
9. Federal and foreign income taxes paid (recovered) net of \$ 2,102,769 tax on capital gains (losses)	32,471	34,721	1,482,327
10. Total (Lines 5 through 9)	40,086,405	44,550,878	161,971,634
11. Net cash from operations (Line 4 minus Line 10)	5,447,794	(1,098,496)	14,448,316
Cash from Investments			
12. Proceeds from investments sold, matured or repaid:			
12.1 Bonds	12,695,931	8,837,299	22,822,224
12.2 Stocks	17,425,738	8,563,120	42,926,853
12.3 Mortgage loans	0	0	0
12.4 Real estate	0	0	0
12.5 Other invested assets	0	1,872,306	1,872,306
12.6 Net gains or (losses) on cash, cash equivalents and short-term investments	0	0	0
12.7 Miscellaneous proceeds	0	817,367	0
12.8 Total investment proceeds (Lines 12.1 to 12.7)	30,121,669	20,090,092	67,621,383
13. Cost of investments acquired (long-term only):			
13.1 Bonds	32,671,256	11,218,998	64,375,735
13.2 Stocks	0	14,436,316	18,426,659
13.3 Mortgage loans	0	0	0
13.4 Real estate	0	0	0
13.5 Other invested assets	0	0	0
13.6 Miscellaneous applications	0	0	0
13.7 Total investments acquired (Lines 13.1 to 13.6)	32,671,256	25,655,314	82,802,394
14. Net increase (or decrease) in contract loans and premium notes	0	0	0
15. Net cash from investments (Line 12.8 minus Line 13.7 and Line 14)	(2,549,587)	(5,565,222)	(15,181,011)
Cash from Financing and Miscellaneous Sources			
16. Cash provided (applied):			
16.1 Surplus notes, capital notes	0	0	0
16.2 Capital and paid in surplus, less treasury stock	0	0	0
16.3 Borrowed funds	0	0	0
16.4 Net deposits on deposit-type contracts and other insurance liabilities	0	0	0
16.5 Dividends to stockholders	0	0	0
16.6 Other cash provided (applied)	(2,007,144)	1,752,773	(1,055,020)
17. Net cash from financing and miscellaneous sources (Line 16.1 through Line 16.4 minus Line 16.5 plus Line 16.6)	(2,007,144)	1,752,773	(1,055,020)
RECONCILIATION OF CASH, CASH EQUIVALENTS AND SHORT-TERM INVESTMENTS			
18. Net change in cash, cash equivalents and short-term investments (Line 11, plus Lines 15 and 17)	891,063	(4,910,945)	(1,787,715)
19. Cash, cash equivalents and short-term investments:			
19.1 Beginning of year	4,041,846	5,829,561	5,829,561
19.2 End of period (Line 18 plus Line 19.1)	4,932,909	918,616	4,041,846

Note: Supplemental disclosures of cash flow information for non-cash transactions:

--	--	--	--

NOTES TO FINANCIAL STATEMENTS

NOTE 1 Summary of Significant Accounting Policies and Going Concern

A. Accounting Practices
The financial statements of Old Guard Insurance Company (the Company) are presented on the basis of accounting practices prescribed or permitted by the Ohio Department of Insurance.

The Ohio Department of Insurance recognizes only statutory accounting practices (SAP) prescribed or permitted by the State of Ohio for determining and reporting the financial condition and results of operations of an insurance company, for determining its solvency under the Ohio Insurance law. The National Association of Insurance Commissioners' (NAIC) Accounting Practices and Procedures Manual (NAIC SAP) has been adopted as a component of prescribed or permitted practices by the State of Ohio.

The Company has not implemented any prescribed or permitted accounting practices by the State of Ohio that differ from those found in NAIC SAP.

A reconciliation of the Company's net income and capital and surplus between NAIC SAP and practices prescribed and permitted by the State of Ohio is shown below:

	SSAP #	F/S Page	F/S Line #	3/31/2021		12/31/2020	
NET INCOME							
(1) State basis (Page 4, Line 20, Columns 1 & 3)	XXX	XXX	XXX	\$	10,520,266	\$	20,665,559
(2) State Prescribed Practices that are an increase/ (decrease) from NAIC SAP:							
(3) State Permitted Practices that are an increase/(decrease) from NAIC SAP:							
(4) NAIC SAP (1-2-3=4)	XXX	XXX	XXX	\$	10,520,266	\$	20,665,559
SURPLUS							
(5) State basis (Page 3, Line 37, Columns 1 & 2)	XXX	XXX	XXX	\$	265,356,461	\$	258,585,228
(6) State Prescribed Practices that are an increase/(decrease) from NAIC SAP:							
(7) State Permitted Practices that are an increase/(decrease) from NAIC SAP:							
(8) NAIC SAP (5-6-7=8)	XXX	XXX	XXX	\$	265,356,461	\$	258,585,228

B. Use of Estimates in the Preparation of the Financial Statements
No significant changes

C. Accounting Policy
Premiums are earned over the terms of the related insurance policies and reinsurance contracts. Unearned premium reserves are established to cover the unexpired portion of premiums written. Such reserves are computed by pro rata methods for direct business and are based on reports received from ceding companies for reinsurance.

Expenses incurred in connection with acquiring new insurance business, including such acquisition costs as sales commissions, are charged to operations as incurred. Expenses incurred are reduced for ceding allowances received or receivable.

In addition, the Company uses the following accounting policies:

- (1) No significant changes
- (2) Bonds not backed by other loans are stated at amortized cost using the scientific interest method per SSAP No.26.
- (3-5) No significant changes
- (6) Loan-backed securities are stated at either amortized cost or the lower of amortized cost or fair market value. The retrospective adjustment method is used to value all securities. If a security has been written down due to an other-than-temporary impairment, the prospective adjustment method is used subsequent to the loss recognition in accordance with SSAP No.43R.
- (7-13) No significant changes

D. Going Concern
Management continuously monitors the Company's financial results and compliance with regulatory requirements and finds no reason to expect the Company to not continue as a going concern.

NOTE 2 Accounting Changes and Corrections of Errors
No significant changes

NOTE 3 Business Combinations and Goodwill
Not applicable

NOTE 4 Discontinued Operations
No significant changes

NOTE 5 Investments

A. Mortgage Loans, including Mezzanine Real Estate Loans
The Company does not invest in mortgage loans. No mezzanine real estate loans are held.

B. Debt Restructuring
The Company is not a creditor for any loans that have been restructured.

C. Reverse Mortgages
Not applicable

D. Loan-Backed Securities

(1) Prepayment assumptions for single class and multi class mortgage-backed/asset-backed securities were obtained from broker dealer survey values or internal estimates. The Company used Interactive Data Corp. in determining the market value of its loan-backed securities.

NOTES TO FINANCIAL STATEMENTS

- (2-3) No other-than-temporary impairments have been recognized on loan-backed securities.
- (4) Impaired loan-backed securities for which an other-than-temporary impairment has not been recognized as of March 31, 2021 are summarized below:

a) The aggregate amount of unrealized losses:

1. Less than 12 Months

\$ (418,862)

2. 12 Months or Longer

\$ -

b) The aggregate related fair value of securities with unrealized losses:

1. Less than 12 Months

\$ 10,600,100

2. 12 Months or Longer

\$ -

(5) In concluding that the impairments are not other-than-temporary, the Company has considered the following general categories of information:

a) Length of time and extent to which the fair value has been less than cost

b) Issuer credit quality

c) Industry sector considerations

d) General interest rate environment

e) Probability of collecting future cash flows

E. Dollar Repurchase Agreements and/or Securities Lending Transactions
Not applicable

F. Repurchase Agreements Transactions Accounted for as Secured Borrowing
Not applicable

G. Reverse Repurchase Agreements Transactions Accounted for as Secured Borrowing
Not applicable

H. Repurchase Agreements Transactions Accounted for as a Sale
Not applicable

I. Reverse Repurchase Agreements Transactions Accounted for as a Sale
Not applicable

J. Real Estate
Not applicable

K. Low Income Housing tax Credits (LIHTC)
Not applicable

L. Restricted Assets
No significant changes

M. Working Capital Finance Investments
Not applicable

N. Offsetting and Netting of Assets and Liabilities
Not applicable

O. 5GI Securities
Not applicable

P. Short Sales
Not applicable

Q. Prepayment Penalty and Acceleration Fees
Not applicable

R. Reporting Entity's Share of Cash Pool by Asset Type
Not applicable

NOTE 6 Joint Ventures, Partnerships and Limited Liability Companies
Not applicable

NOTE 7 Investment Income
Not applicable

NOTE 8 Derivative Instruments
Not applicable

NOTE 9 Income Taxes
No significant changes

NOTE 10 Information Concerning Parent, Subsidiaries, Affiliates and Other Related Parties

A. The Company is owned and operated by its parent company, Ohio Farmers Insurance Company.

B. Transactions
Not applicable

C. Transactions with related party who are not reported on Schedule Y
Not applicable

D. Affiliated balances due to and from the Company at 3/31/2021 and 12/31/2020 respectively were:

	3/31/2021	12/31/2020
Ohio Farmers Insurance Company	\$ 1,193,265	\$ -
Affiliated Receivable	\$ 1,193,265	\$ -
Ohio Farmers Insurance Company	\$ -	\$ 813,880

6.1

NOTES TO FINANCIAL STATEMENTS

Affiliated Payable	\$	-	\$	813,880
--------------------	----	---	----	---------

Every ninety (90) days the affiliated balances are reviewed and settled in either cash or the transfer of securities.

- E. Material Management or Service Contracts and Cost-Sharing Arrangements
Not applicable
- F. Guarantees or Undertakings
No significant changes
- G. Nature of the Control Relationship
No significant changes
- H. Amount Deducted from the Value of Upstream Intermediate Entity or Ultimate Parent Owned
Not applicable
- I. Investments in SCA that Exceed 10% of Admitted Assets
No significant changes
- J. Investments in Impaired SCAs
Not applicable
- K. Investment in Foreign Insurance Subsidiary
Not applicable
- L. Investment in Downstream Noninsurance Holding Company
Not applicable
- M. All SCA Investments
Not applicable
- N. Investment in Insurance SCAs
Not applicable
- O. SCA or SSAP 48 Entity Loss Tracking
Not applicable

NOTE 11 Debt

- A. Debt, Including Capital Notes
Not applicable
- B. FHLB (Federal Home Loan Bank) Agreements
Not applicable

NOTE 12 Retirement Plans, Deferred Compensation, Postemployment Benefits and Compensated Absences and Other Postretirement Benefit Plans

- A. Defined Benefit Plan

The Company's parent, Ohio Farmers Insurance Company, sponsors a non-contributory defined benefit pension plan covering U. S. employees.

(1-3) No significant changes

(4) Components of Net Periodic Benefit Cost

As of March 31, 2021 and December 31, 2020, there was accrued, in accordance with actuarially determined amounts with an offset to the pension cost accrual for the incremental asset amortization, amounts representing the present value of future benefit obligations.

	Pension Benefits		Postretirement Benefits		Special or Contractual Benefits Per SSAP No. 11	
	3/31/2021	12/31/2020	3/31/2021	12/31/2020	3/31/2021	12/31/2020
a. Service cost	\$ 6,250,370	\$ 20,621,561	\$ (24,893)	\$ 806,017	\$ -	\$ -
b. Interest cost	\$ 5,692,636	\$ 23,483,367	\$ (47,412)	\$ 1,535,215	\$ -	\$ -
c. Expected return on plan assets	\$ (13,382,030)	\$ (42,228,256)	\$ 71,666	\$ (2,320,544)	\$ -	\$ -
d. Transition asset or obligation	\$ -	\$ -	\$ -	\$ -	\$ -	\$ -
e. Gains and losses	\$ 3,035,061	\$ 11,822,436	\$ (9,158)	\$ 296,534	\$ -	\$ -
f. Prior service cost or credit	\$ 156,396	\$ 612,010	\$ (11,969)	\$ 387,574	\$ -	\$ -
g. Gain or loss recognized due to a settlement or curtailment	\$ -	\$ -	\$ -	\$ -	\$ -	\$ -
h. Total net periodic benefit cost	\$ 1,752,433	\$ 14,311,118	\$ (21,766)	\$ 704,796	\$ -	\$ -

The Postretirement Benefits expense reflects the receipt of the government subsidy during the period that the Ohio Farmers Insurance Company's plan benefits are expected to be considered actuarially equivalent to those provided by Medicare Part D.

(5-10) No significant changes

(11) Ohio Farmers Insurance Company contributed \$24.4 million to its pension plan in February 2021. Ohio Farmers Insurance Company does not expect to make any additional contributions during the remainder of fiscal year 2021.

(12-18) No significant changes

- B. Investment Policies and Strategies
No significant changes
- C. Fair Value of Plan Assets
No significant changes
- D. Basis Used to Determine Expected Long-Term Rate-of-Return
No significant changes
- E. Defined Contribution Plan
No significant changes

NOTES TO FINANCIAL STATEMENTS

- F. Multiemployer Plans
Not applicable
- G. Consolidated/Holding Company Plans
Not applicable
- H. Postemployment Benefits and Compensated Absences
Not applicable
- I. Impact of Medicare Modernization Act on Postretirement Benefits (INT 04-17)
No significant changes

NOTE 13 Capital and Surplus, Dividend Restrictions and Quasi-Reorganizations
No significant changes

NOTE 14 Liabilities, Contingencies and Assessments

- A. Contingent Commitments
Not applicable
- B. Assessments
No significant changes
- C. Gain Contingencies
Not applicable
- D. Claims related extra contractual obligations and bad faith losses stemming from lawsuits
Not applicable
- E. Product Warranties
Not applicable
- F. Joint and Several Liabilities
Not applicable
- G. All Other Contingencies
Various lawsuits against the Company have arisen in the course of the Company's business. Contingent liabilities arising from litigation, income taxes, and other matters are not considered material in relation to the financial position of the Company. There are no contingent liabilities arising from litigation.

During 2020, the global economy experienced significant shock due to the COVID-19 pandemic. As a result, the Company's Agent Balances and Uncollected Premium were impacted. As of March 31, 2021, the Company has returned to normal billing and collection practices. The Company is continuing to monitor the situation. The ultimate outcome and the timing of any recovery to the Agent Balances and Uncollected Premium is uncertain at this time.

NOTE 15 Leases
No significant changes

NOTE 16 Information About Financial Instruments With Off-Balance Sheet Risk and Financial Instruments With Concentrations of Credit Risk
Not applicable

NOTE 17 Sale, Transfer and Servicing of Financial Assets and Extinguishments of Liabilities

- A. Transfers of Receivables Reported as Sales
The Company has not sold or transferred any receivables to any other parties.
- B. Transfer and Servicing of Financial Assets
Not applicable
- C. Wash Sales
Not applicable

NOTE 18 Gain or Loss to the Reporting Entity from Uninsured Plans and the Uninsured Portion of Partially Insured Plans
Not applicable

NOTE 19 Direct Premium Written/Produced by Managing General Agents/Third Party Administrators
Not applicable

NOTE 20 Fair Value Measurements

- A. Fair Value Measurements

For assets that are measured and reported at fair value in the statement of financial position after initial recognition, the valuation techniques and the inputs used to develop those measurements are as follows:

Level 1 - Values are unadjusted quoted prices for identical assets and liabilities in active markets accessible at the measurement date.

Level 2 - Inputs include quoted prices for similar assets or liabilities in active markets, quoted prices from those willing to trade in markets that are not active, or other inputs that are observable or can be corroborated by market data for the term of the instrument. Such inputs include market interest rates and volatilities, spreads and yield curves.

Level 3 - Certain inputs are unobservable (supported by little or no market activity) and significant to the fair value measurement. Unobservable inputs reflect the Company's best estimate of what hypothetical market participants would use to determine a transaction price for the asset or liability at the reporting date.

The Company has no liabilities that are measured at fair value in the statement of financial position

(1) Fair Value Measurements at Reporting Date

Description for each class of asset or liability	(Level 1)	(Level 2)	(Level 3)	Net Asset Value (NAV)	Total
a. Assets at fair value					

NOTES TO FINANCIAL STATEMENTS

CS - Industrial and Miscellaneous - Unaffiliated	\$ 99,103,065	\$ -	\$ -	\$ -	\$ 99,103,065
CE - Money Market Mutual Funds	\$ -	\$ 4,929,909	\$ -	\$ -	\$ 4,929,909
Total assets at fair value/NAV	\$ 99,103,065	\$ 4,929,909	\$ -	\$ -	\$ 104,032,974

Description for each class of asset or liability	(Level 1)	(Level 2)	(Level 3)	Net Asset Value (NAV)	Total
b. Liabilities at fair value					
Total liabilities at fair value	\$ -	\$ -	\$ -	\$ -	\$ -

- (2) At March 31, 2021, the Company held no investments in assets or liabilities measured and reported at fair value that were classified as Level 3.
- (3) The Company's policy for determining when transfers between levels is required is based upon change in the inputs used to determine fair value measurement. If an input changes, the Company evaluates the new input(s) and makes the determination whether or not a transfer between levels is appropriate. If an asset or liability is transferred between levels, it is the Company's policy to record the transfer as of the beginning of the quarter in which the transfer occurs. The Company held no assets or liabilities categorized as Level 1, 2 or 3 during the reporting period that were transferred into or out of the level categorization held at January 1, 2021.
- (4) As of March 31, 2021, the Company held no investments in assets or liabilities measured and reported at fair value that were classified as Level 2 or Level 3. Historically, fair values in the Level 2 category are provided by independent pricing services. Where independent pricing services provide fair values, the Company has obtained an understanding of the methods, models and inputs used in pricing and has controls in place to validate that amounts provided represent current fair values. Estimated fair values of investments categorized as Level 3 generally include inputs for which no readily observable inputs are available and require management judgment.
- (5) As of March 31, 2021, the Company had no holdings classified as either a derivative asset or liability.

- B. Fair Value Reporting under SSAP 100 and Other Accounting Pronouncements - Not required
- C. Fair Value Level

The method(s) and significant assumptions used to estimate the fair value of financial instruments are as follows:

Investment Securities - Fair values for bonds, including the aggregate write-ins for invested assets are based on the values prescribed by an independent pricing service or from brokers. For bonds that are not actively traded, estimated fair values are based on values of bonds of comparable yield and credit quality. The fair values for common stocks are based on quoted market prices, where available, which are provided to the Company by an independent pricing service.

Cash Equivalents - Cash equivalents include money market mutual funds, which are reported at fair value. Cash equivalents are short-term, highly liquid investments that are both readily convertible to known amounts of cash, and so near their maturity that they present insignificant risk of changes in value due to change in interest rates.

Type of Financial Instrument	Aggregate Fair Value	Admitted Assets	(Level 1)	(Level 2)	(Level 3)	Net Asset Value (NAV)	Not Practicable (Carrying Value)
Bonds	\$ 390,021,817	\$ 368,492,674	\$ 53,475,547	\$ 336,532,557	\$ 13,713	\$ -	\$ -
Common stocks	\$ 99,103,065	\$ 99,103,065	\$ 99,103,065	\$ -	\$ -	\$ -	\$ -
Cash equivalents	\$ 4,929,909	\$ 4,929,909	\$ -	\$ 4,929,909	\$ -	\$ -	\$ -

- D. Not Practicable to Estimate Fair Value
Not applicable
- E. NAV Practical Expedient Investments
Not applicable
- NOTE 21 Other Items**
- A. Unusual or Infrequent Items
Not applicable
- B. Troubled Debt Restructuring: Debtors
Not applicable
- C. Other Disclosures
Not applicable
- D. Business Interruption Insurance Recoveries
No significant changes
- E. State Transferable and Non-transferable Tax Credits
No significant changes
- F. Subprime Mortgage Related Risk Exposure
No significant changes
- G. Insurance-Linked Securities (ILS) Contracts
Not applicable
- H. The Amount That Could Be Realized on Life Insurance Where the Reporting Entity is Owner and Beneficiary or Has Otherwise Obtained Rights to Control the Policy
Not applicable

NOTE 22 Events Subsequent
Subsequent events have been considered through April 15, 2021 for the statutory statements issued as of March 31, 2021. No events or transactions have occurred that would give rise to a Type I or Type II subsequent event.

NOTE 23 Reinsurance
No significant changes

NOTE 24 Retrospectively Rated Contracts & Contracts Subject to Redetermination
Not applicable

NOTES TO FINANCIAL STATEMENTS

NOTE 25 Change in Incurred Losses and Loss Adjustment Expenses

Reserves as of December 31, 2020 were \$155.2 million. In calendar year 2021, \$14.0 million has been paid for incurred claims and claim adjustment expenses attributable to insured events of prior years. Reserves remaining for prior years are now \$138.6 million. Therefore, there has been a \$2.6 million favorable prior-year development from December 31, 2020 to March 31, 2021. The favorable development is principally from decreases in the estimates of loss and loss adjustment expenses for the following lines of business: Umbrella, Commercial Auto Liability, Personal Auto Liability, Fidelity/Surety, and Products Liability. This change is generally the result of ongoing analysis of recent loss development trends. Original estimates are increased or decreased, as additional information becomes known regarding individual claims. The estimates are not affected by prior year loss development on retrospectively rated policies, as the Company does not write this type of policy.

NOTE 26 Intercompany Pooling Arrangements

A.-F. No significant changes

G. Affiliated balances due to and from the Company at 3/31/2021 and 12/31/2020 respectively were:

	3/31/2021	12/31/2020
Ohio Farmers Insurance Company*	\$ 1,193,265	\$ -
Affiliated Receivable	\$ 1,193,265	\$ -
Ohio Farmers Insurance Company*	\$ -	\$ 813,880
Affiliated Payable	\$ -	\$ 813,880

*Ohio Farmers Insurance Company is included in the intercompany pooling arrangement

NOTE 27 Structured Settlements

No significant changes

NOTE 28 Health Care Receivables

Not applicable

NOTE 29 Participating Policies

Not applicable

NOTE 30 Premium Deficiency Reserves

No significant changes

NOTE 31 High Deductibles

Not applicable

NOTE 32 Discounting of Liabilities for Unpaid Losses or Unpaid Loss Adjustment Expenses

No significant changes

NOTE 33 Asbestos/Environmental Reserves

No significant changes

NOTE 34 Subscriber Savings Accounts

Not applicable

NOTE 35 Multiple Peril Crop Insurance

Not applicable

NOTE 36 Financial Guaranty Insurance

Not applicable

STATEMENT AS OF MARCH 31, 2021 OF THE Old Guard Insurance Company

GENERAL INTERROGATORIES

PART 1 - COMMON INTERROGATORIES

GENERAL

- 1.1

Did the reporting entity experience any material transactions requiring the filing of Disclosure of Material Transactions with the State of Domicile, as required by the Model Act?

Yes [☐] No [☒]
- 1.2

If yes, has the report been filed with the domiciliary state?

Yes [☐] No [☐]
- 2.1

Has any change been made during the year of this statement in the charter, by-laws, articles of incorporation, or deed of settlement of the reporting entity?

Yes [☐] No [☒]
- 2.2

If yes, date of change:
- 3.1

Is the reporting entity a member of an Insurance Holding Company System consisting of two or more affiliated persons, one or more of which is an insurer?

If yes, complete Schedule Y, Parts 1 and 1A.

Yes [☒] No [☐]
- 3.2

Have there been any substantial changes in the organizational chart since the prior quarter end?

Yes [☒] No [☐]
- 3.3

If the response to 3.2 is yes, provide a brief description of those changes.
During the first quarter of 2021, Ohio Farmers Insurance Company formed a new P&C company named Westfield Specialty Insurance Company.
- 3.4

Is the reporting entity publicly traded or a member of a publicly traded group?

Yes [☐] No [☒]
- 3.5

If the response to 3.4 is yes, provide the CIK (Central Index Key) code issued by the SEC for the entity/group.
- 4.1

Has the reporting entity been a party to a merger or consolidation during the period covered by this statement?

If yes, complete and file the merger history data file with the NAIC.

Yes [☐] No [☒]
- 4.2

If yes, provide the name of the entity, NAIC Company Code, and state of domicile (use two letter state abbreviation) for any entity that has ceased to exist as a result of the merger or consolidation.

1	2	3
Name of Entity	NAIC Company Code	State of Domicile
5.

If the reporting entity is subject to a management agreement, including third-party administrator(s), managing general agent(s), attorney-in-fact, or similar agreement, have there been any significant changes regarding the terms of the agreement or principals involved?

If yes, attach an explanation.

Yes [☐] No [☒] N/A [☐]
- 6.1

State as of what date the latest financial examination of the reporting entity was made or is being made.

12/31/2017
- 6.2

State the as of date that the latest financial examination report became available from either the state of domicile or the reporting entity. This date should be the date of the examined balance sheet and not the date the report was completed or released.

12/31/2017
- 6.3

State as of what date the latest financial examination report became available to other states or the public from either the state of domicile or the reporting entity. This is the release date or completion date of the examination report and not the date of the examination (balance sheet date).

05/29/2019
- 6.4

By what department or departments?
Ohio
- 6.5

Have all financial statement adjustments within the latest financial examination report been accounted for in a subsequent financial statement filed with Departments?

Yes [☐] No [☐] N/A [☒]
- 6.6

Have all of the recommendations within the latest financial examination report been complied with?

Yes [☒] No [☐] N/A [☐]
- 7.1

Has this reporting entity had any Certificates of Authority, licenses or registrations (including corporate registration, if applicable) suspended or revoked by any governmental entity during the reporting period?

Yes [☐] No [☒]
- 7.2

If yes, give full information:
- 8.1

Is the company a subsidiary of a bank holding company regulated by the Federal Reserve Board?

Yes [☒] No [☐]
- 8.2

If response to 8.1 is yes, please identify the name of the bank holding company.
Ohio Farmers Insurance Company
- 8.3

Is the company affiliated with one or more banks, thrifts or securities firms?

Yes [☒] No [☐]
- 8.4

If response to 8.3 is yes, please provide below the names and location (city and state of the main office) of any affiliates regulated by a federal regulatory services agency [i.e. the Federal Reserve Board (FRB), the Office of the Comptroller of the Currency (OCC), the Federal Deposit Insurance Corporation (FDIC) and the Securities Exchange Commission (SEC)] and identify the affiliate's primary federal regulator.

1	2	3	4	5	6
Affiliate Name	Location (City, State)	FRB	OCC	FDIC	SEC
Ohio Farmers Insurance Company	Westfield Center, Ohio	YES	NO	NO	NO
Westfield Bancorp, Inc.	Westfield Center, Ohio	YES	NO	NO	NO
Westfield Bank, FSB	Westfield Center, Ohio	NO	YES	NO	NO

STATEMENT AS OF MARCH 31, 2021 OF THE Old Guard Insurance Company

GENERAL INTERROGATORIES

- 9.1

Are the senior officers (principal executive officer, principal financial officer, principal accounting officer or controller, or persons performing similar functions) of the reporting entity subject to a code of ethics, which includes the following standards?
(a) Honest and ethical conduct, including the ethical handling of actual or apparent conflicts of interest between personal and professional relationships;
(b) Full, fair, accurate, timely and understandable disclosure in the periodic reports required to be filed by the reporting entity;
(c) Compliance with applicable governmental laws, rules and regulations;
(d) The prompt internal reporting of violations to an appropriate person or persons identified in the code; and
(e) Accountability for adherence to the code.

Yes [X] No []
- 9.11

If the response to 9.1 is No, please explain:
- 9.2

Has the code of ethics for senior managers been amended?

Yes [] No [X]
- 9.21

If the response to 9.2 is Yes, provide information related to amendment(s).
- 9.3

Have any provisions of the code of ethics been waived for any of the specified officers?

Yes [] No [X]
- 9.31

If the response to 9.3 is Yes, provide the nature of any waiver(s).

FINANCIAL

- 10.1

Does the reporting entity report any amounts due from parent, subsidiaries or affiliates on Page 2 of this statement?

Yes [X] No []
- 10.2

If yes, indicate any amounts receivable from parent included in the Page 2 amount:

\$1,193,265

INVESTMENT

- 11.1

Were any of the stocks, bonds, or other assets of the reporting entity loaned, placed under option agreement, or otherwise made available for use by another person? (Exclude securities under securities lending agreements.)

Yes [] No [X]
- 11.2

If yes, give full and complete information relating thereto:
12.

Amount of real estate and mortgages held in other invested assets in Schedule BA:

\$0
13.

Amount of real estate and mortgages held in short-term investments:

\$0
- 14.1

Does the reporting entity have any investments in parent, subsidiaries and affiliates?

Yes [] No [X]
- 14.2

If yes, please complete the following:

	1	2
	Prior Year-End Book/Adjusted Carrying Value	Current Quarter Book/Adjusted Carrying Value
14.21 Bonds	\$0	\$0
14.22 Preferred Stock	\$0	\$0
14.23 Common Stock	\$0	\$0
14.24 Short-Term Investments	\$0	\$0
14.25 Mortgage Loans on Real Estate	\$0	\$0
14.26 All Other	\$0	\$0
14.27 Total Investment in Parent, Subsidiaries and Affiliates (Subtotal Lines 14.21 to 14.26)	\$0	\$0
14.28 Total Investment in Parent included in Lines 14.21 to 14.26 above	\$0	\$0
- 15.1

Has the reporting entity entered into any hedging transactions reported on Schedule DB?

Yes [] No [X]
- 15.2

If yes, has a comprehensive description of the hedging program been made available to the domiciliary state?
If no, attach a description with this statement.

Yes [] No [] N/A [X]
16.

For the reporting entity's security lending program, state the amount of the following as of the current statement date:

16.1

Total fair value of reinvested collateral assets reported on Schedule DL, Parts 1 and 2.

\$0

16.2

Total book adjusted/carrying value of reinvested collateral assets reported on Schedule DL, Parts 1 and 2

\$0

16.3

Total payable for securities lending reported on the liability page.

\$0

STATEMENT AS OF MARCH 31, 2021 OF THE Old Guard Insurance Company

GENERAL INTERROGATORIES

17. Excluding items in Schedule E - Part 3 - Special Deposits, real estate, mortgage loans and investments held physically in the reporting entity's offices, vaults or safety deposit boxes, were all stocks, bonds and other securities, owned throughout the current year held pursuant to a custodial agreement with a qualified bank or trust company in accordance with Section 1, III - General Examination Considerations, F. Outsourcing of Critical Functions, Custodial or Safekeeping Agreements of the NAIC Financial Condition Examiners Handbook? Yes [X] No []
- 17.1 For all agreements that comply with the requirements of the NAIC Financial Condition Examiners Handbook, complete the following:

1 Name of Custodian(s)	2 Custodian Address
BNY Mellon	One Wall Street, New York, NY 10286

- 17.2 For all agreements that do not comply with the requirements of the NAIC Financial Condition Examiners Handbook, provide the name, location and a complete explanation:

1 Name(s)	2 Location(s)	3 Complete Explanation(s)

- 17.3 Have there been any changes, including name changes, in the custodian(s) identified in 17.1 during the current quarter? Yes [] No [X]
- 17.4 If yes, give full information relating thereto:

1 Old Custodian	2 New Custodian	3 Date of Change	4 Reason

- 17.5 Investment management – Identify all investment advisors, investment managers, broker/dealers, including individuals that have the authority to make investment decisions on behalf of the reporting entity. For assets that are managed internally by employees of the reporting entity, note as such. ["...that have access to the investment accounts"; "...handle securities"]

1 Name of Firm or Individual	2 Affiliation
George Wiswesser	I.....
Ronald Stephonic	I.....
Krishna Patel	I.....
Scott Richter	I.....
Richard Nash	I.....
Chris Giampietro	I.....

- 17.5097 For those firms/individuals listed in the table for Question 17.5, do any firms/individuals unaffiliated with the reporting entity (i.e. designated with a "U") manage more than 10% of the reporting entity's invested assets?..... Yes [] No [X]
- 17.5098 For firms/individuals unaffiliated with the reporting entity (i.e. designated with a "U") listed in the table for Question 17.5, does the total assets under management aggregate to more than 50% of the reporting entity's invested assets?..... Yes [] No [X]

- 17.6 For those firms or individuals listed in the table for 17.5 with an affiliation code of "A" (affiliated) or "U" (unaffiliated), provide the information for the table below.

1	2	3	4	5
Central Registration Depository Number	Name of Firm or Individual	Legal Entity Identifier (LEI)	Registered With	Investment Management Agreement (IMA) Filed

- 18.1 Have all the filing requirements of the Purposes and Procedures Manual of the NAIC Investment Analysis Office been followed? Yes [X] No []
- 18.2 If no, list exceptions:

19. By self-designating 5GI securities, the reporting entity is certifying the following elements for each self-designated 5GI security:

a. Documentation necessary to permit a full credit analysis of the security does not exist or an NAIC CRP credit rating for an FE or PL security is not available.

b. Issuer or obligor is current on all contracted interest and principal payments.

c. The insurer has an actual expectation of ultimate payment of all contracted interest and principal.

Has the reporting entity self-designated 5GI securities? Yes [] No [X]
20. By self-designating PLGI securities, the reporting entity is certifying the following elements of each self-designated PLGI security:

a. The security was purchased prior to January 1, 2018.

b. The reporting entity is holding capital commensurate with the NAIC Designation reported for the security.

c. The NAIC Designation was derived from the credit rating assigned by an NAIC CRP in its legal capacity as a NRSRO which is shown on a current private letter rating held by the insurer and available for examination by state insurance regulators.

d. The reporting entity is not permitted to share this credit rating of the PL security with the SVO.

Has the reporting entity self-designated PLGI securities? Yes [] No [X]
21. By assigning FE to a Schedule BA non-registered private fund, the reporting entity is certifying the following elements of each self-designated FE fund:

a. The shares were purchased prior to January 1, 2019.

b. The reporting entity is holding capital commensurate with the NAIC Designation reported for the security.

c. The security had a public credit rating(s) with annual surveillance assigned by an NAIC CRP in its legal capacity as an NRSRO prior to January 1, 2019.

d. The fund only or predominantly holds bonds in its portfolio.

e. The current reported NAIC Designation was derived from the public credit rating(s) with annual surveillance assigned by an NAIC CRP in its legal capacity as an NRSRO.

f. The public credit rating(s) with annual surveillance assigned by an NAIC CRP has not lapsed.

Has the reporting entity assigned FE to Schedule BA non-registered private funds that complied with the above criteria? Yes [] No [X]

GENERAL INTERROGATORIES

PART 2 - PROPERTY & CASUALTY INTERROGATORIES

1.

If the reporting entity is a member of a pooling arrangement, did the agreement or the reporting entity's participation change?
If yes, attach an explanation.

Yes [] No [X] N/A []
2.

Has the reporting entity reinsured any risk with any other reporting entity and agreed to release such entity from liability, in whole or in part, from any loss that may occur on the risk, or portion thereof, reinsured?
If yes, attach an explanation.

Yes [] No [X]
- 3.1

Have any of the reporting entity's primary reinsurance contracts been canceled?

Yes [] No [X]
- 3.2

If yes, give full and complete information thereto.
- 4.1

Are any of the liabilities for unpaid losses and loss adjustment expenses other than certain workers' compensation tabular reserves (see Annual Statement Instructions pertaining to disclosure of discounting for definition of " tabular reserves") discounted at a rate of interest greater than zero?

Yes [] No [X]
- 4.2

If yes, complete the following schedule:

			TOTAL DISCOUNT				DISCOUNT TAKEN DURING PERIOD			
1	2	3	4	5	6	7	8	9	10	11
Line of Business	Maximum Interest	Discount Rate	Unpaid Losses	Unpaid LAE	IBNR	TOTAL	Unpaid Losses	Unpaid LAE	IBNR	TOTAL
TOTAL			0	0	0	0	0	0	0	0

5.

Operating Percentages:
- 5.1

A&H loss percent

0.000 %
- 5.2

A&H cost containment percent

0.000 %
- 5.3

A&H expense percent excluding cost containment expenses

0.000 %
- 6.1

Do you act as a custodian for health savings accounts?

Yes [] No [X]
- 6.2

If yes, please provide the amount of custodial funds held as of the reporting date\$.....

0
- 6.3

Do you act as an administrator for health savings accounts?

Yes [] No [X]
- 6.4

If yes, please provide the balance of the funds administered as of the reporting date\$.....

0
7.

Is the reporting entity licensed or chartered, registered, qualified, eligible or writing business in at least two states?

Yes [X] No []
- 7.1

If no, does the reporting entity assume reinsurance business that covers risks residing in at least one state other than the state of domicile of the reporting entity?

Yes [] No []

STATEMENT AS OF MARCH 31, 2021 OF THE Old Guard Insurance Company

SCHEDULE F - CEDED REINSURANCE

Showing All New Reinsurers - Current Year to Date

[illegible]

STATEMENT AS OF MARCH 31, 2021 OF THE Old Guard Insurance Company

SCHEDULE T - EXHIBIT OF PREMIUMS WRITTEN

Current Year to Date - Allocated by States and Territories

States, etc.	1 Active Status (a)	Direct Premiums Written		Direct Losses Paid (Deducting Salvage)		Direct Losses Unpaid	
		2 Current Year To Date	3 Prior Year To Date	4 Current Year To Date	5 Prior Year To Date	6 Current Year To Date	7 Prior Year To Date
1. Alabama.....AL	L	0	0	0	0	0	0
2. Alaska.....AK	N	0	0	0	0	0	0
3. Arizona.....AZ	L	0	0	0	0	0	0
4. Arkansas.....AR	L	0	0	0	0	0	0
5. California.....CA	N	0	0	0	0	0	0
6. Colorado.....CO	L	0	0	0	0	0	0
7. Connecticut.....CT	N	0	0	0	0	0	0
8. Delaware.....DE	L	0	0	25,697	32,196	1,783,737	1,936,853
9. District of Columbia.....DC	N	0	0	0	0	0	0
10. Florida.....FL	L	0	0	0	0	0	0
11. Georgia.....GA	L	97,656	0	0	0	0	0
12. Hawaii.....HI	N	0	0	0	0	0	0
13. Idaho.....ID	N	0	0	0	0	0	0
14. Illinois.....IL	L	1,824,949	354,119	86,291	0	994,616	33,969
15. Indiana.....IN	L	241,301	0	16,770	0	56,287	0
16. Iowa.....IA	L	0	0	0	0	0	0
17. Kansas.....KS	L	0	0	0	0	0	0
18. Kentucky.....KY	L	0	0	0	0	0	0
19. Louisiana.....LA	N	0	0	0	0	0	0
20. Maine.....ME	N	0	0	0	0	0	0
21. Maryland.....MD	L	0	0	0	0	0	0
22. Massachusetts.....MA	N	0	0	0	0	0	0
23. Michigan.....MI	L	0	0	0	0	0	0
24. Minnesota.....MN	L	0	0	0	0	0	0
25. Mississippi.....MS	L	0	0	0	0	0	0
26. Missouri.....MO	L	0	0	0	0	0	0
27. Montana.....MT	N	0	0	0	0	0	0
28. Nebraska.....NE	N	0	0	0	0	0	0
29. Nevada.....NV	L	0	0	0	0	0	0
30. New Hampshire.....NH	N	0	0	0	0	0	0
31. New Jersey.....NJ	N	0	0	0	0	0	0
32. New Mexico.....NM	L	0	0	0	0	0	0
33. New York.....NY	N	0	0	0	0	0	0
34. North Carolina.....NC	L	0	0	0	0	0	0
35. North Dakota.....ND	L	0	0	0	0	0	0
36. Ohio.....OH	L	1,170,664	0	74,757	0	126,540	0
37. Oklahoma.....OK	N	0	0	0	0	0	0
38. Oregon.....OR	E	0	0	0	0	0	0
39. Pennsylvania.....PA	L	859,240	0	13,979	3,940	314,028	257,841
40. Rhode Island.....RI	N	0	0	0	0	0	0
41. South Carolina.....SC	L	0	0	0	0	0	0
42. South Dakota.....SD	L	0	0	0	0	0	0
43. Tennessee.....TN	L	183,086	0	0	0	0	0
44. Texas.....TX	L	0	0	0	0	0	0
45. Utah.....UT	N	0	0	0	0	0	0
46. Vermont.....VT	N	0	0	0	0	0	0
47. Virginia.....VA	L	0	0	0	0	0	0
48. Washington.....WA	N	0	0	0	0	0	0
49. West Virginia.....WV	L	0	0	0	0	0	0
50. Wisconsin.....WI	L	0	0	0	0	0	0
51. Wyoming.....WY	N	0	0	0	0	0	0
52. American Samoa.....AS	N	0	0	0	0	0	0
53. Guam.....GU	N	0	0	0	0	0	0
54. Puerto Rico.....PR	N	0	0	0	0	0	0
55. U.S. Virgin Islands.....VI	N	0	0	0	0	0	0
56. Northern Mariana Islands.....MP	N	0	0	0	0	0	0
57. Canada.....CAN	N	0	0	0	0	0	0
58. Aggregate Other Alien OT	XXX	0	0	0	0	0	0
59. Totals	XXX	4,376,896	354,119	217,494	36,136	3,275,208	2,228,663
DETAILS OF WRITE-INS							
58001.....	XXX						
58002.....	XXX						
58003.....	XXX						
58998. Summary of remaining write-ins for Line 58 from overflow page	XXX	0	0	0	0	0	0
58999. Totals (Lines 58001 through 58003 plus 58998)(Line 58 above)	XXX	0	0	0	0	0	0

(a) Active Status Counts:

L - Licensed or Chartered - Licensed Insurance carrier or domiciled RRG.....	30	R - Registered - Non-domiciled RRGs.....	0
E - Eligible - Reporting entities eligible or approved to write surplus lines in the state (other than their state of domicile - see DSLI).....	1	Q - Qualified - Qualified or accredited reinsurer.....	0
D - Domestic Surplus Lines Insurer (DSLI) - Reporting entities authorized to write surplus lines in the state of domicile.....	0	N - None of the above - Not allowed to write business in the state.....	26

STATEMENT AS OF MARCH 31, 2021 OF THE Old Guard Insurance Company

SCHEDULE Y – INFORMATION CONCERNING ACTIVITIES OF INSURER MEMBERS OF A HOLDING COMPANY GROUP

PART 1 – ORGANIZATIONAL CHART

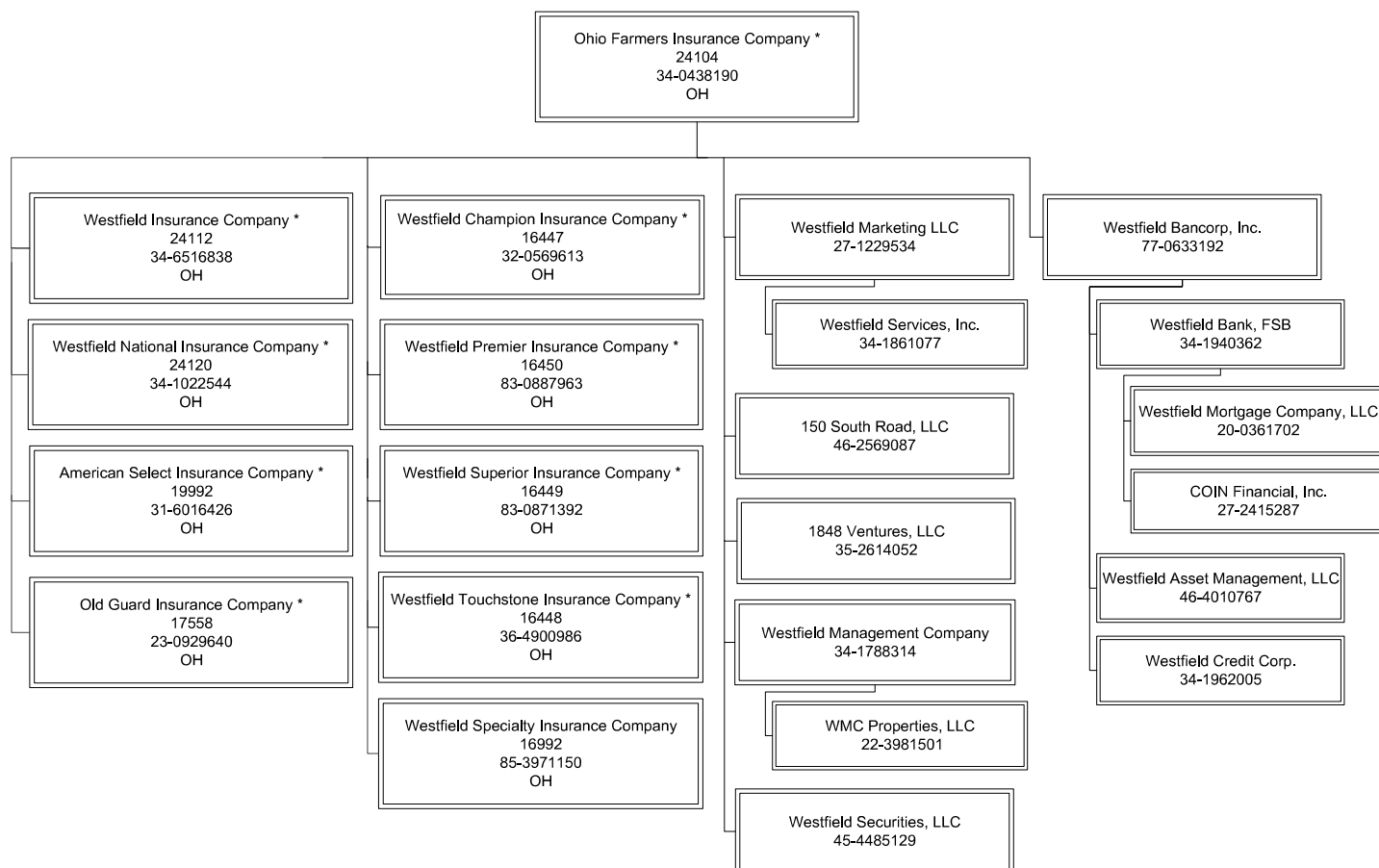

* These companies are members of the following pooling arrangement beginning 12/25/2018:

Ohio Farmers Insurance Company	19.0%
Westfield Insurance Company	54.0%
Westfield National Insurance Company	13.0%
American Select Insurance Company	5.0%
Old Guard Insurance Company	9.0%
Westfield Champion Insurance Company	0.0%
Westfield Premier Insurance Company	0.0%
Westfield Superior Insurance Company	0.0%
Westfield Touchstone Insurance Company	0.0%
Total	100%

SCHEDULE Y
PART 1A - DETAIL OF INSURANCE HOLDING COMPANY SYSTEM

1	2	3	4	5	6	7	8	9	10	11	12	13	14	15	16
Group Code	Group Name	NAIC Company Code	ID Number	Federal RSSD	CIK	Name of Securities Exchange if Publicly Traded (U.S. or International)	Names of Parent, Subsidiaries Or Affiliates	Domi-ciliary Loca-tion	Rela-tion-ship to Reporting Entity	Directly Controlled by (Name of Entity/Person)	Type of Control (Ownership, Board, Management, Attorney-in-Fact, Influence, Other)	If Control is Owner-ship Provide Percen-tage	Ultimate Controlling Entity(ies)/Person(s)	Is an SCA Filing Re-quired? (Y/N)	*
.0228	OFIC & Affiliates	.24104	34-0438190	0	0		Ohio Farmers Insurance Company	.OH	.UDP	NA	NA	0.000	NA	.N	.1
.0228	OFIC & Affiliates	.24112	34-6516838	0	0		Westfield Insurance Company	.OH	.IA	Ohio Farmers Insurance Company	Ownership	100.000	Ohio Farmers Insurance Company	.N	.0
.0228	OFIC & Affiliates	.24120	34-1022544	0	0		Westfield National Insurance Company	.OH	.IA	Ohio Farmers Insurance Company	Ownership	100.000	Ohio Farmers Insurance Company	.N	.0
.0228	OFIC & Affiliates	.19992	31-6016426	0	0		American Select Insurance Company	.OH	.IA	Ohio Farmers Insurance Company	Ownership	100.000	Ohio Farmers Insurance Company	.N	.0
.0228	OFIC & Affiliates	.17558	23-0929640	0	0		Old Guard Insurance Company	.OH	.RE	Ohio Farmers Insurance Company	Ownership	100.000	Ohio Farmers Insurance Company	.N	.0
.0228	OFIC & Affiliates	.16447	32-0569613	0	0		Westfield Champion Insurance Company	.OH	.IA	Ohio Farmers Insurance Company	Ownership	100.000	Ohio Farmers Insurance Company	.N	.0
.0228	OFIC & Affiliates	.16450	83-0887963	0	0		Westfield Premier Insurance Company	.OH	.IA	Ohio Farmers Insurance Company	Ownership	100.000	Ohio Farmers Insurance Company	.N	.0
.0228	OFIC & Affiliates	.16449	83-0871392	0	0		Westfield Superior Insurance Company	.OH	.IA	Ohio Farmers Insurance Company	Ownership	100.000	Ohio Farmers Insurance Company	.N	.0
.0228	OFIC & Affiliates	.16448	36-4900986	0	0		Westfield Touchstone Insurance Company	.OH	.IA	Ohio Farmers Insurance Company	Ownership	100.000	Ohio Farmers Insurance Company	.N	.0
.0228	OFIC & Affiliates	.16992	85-3971150	0	0		Westfield Specialty Insurance Company	.OH	.IA	Ohio Farmers Insurance Company	Ownership	100.000	Ohio Farmers Insurance Company	.N	.0
.0000		.00000	34-1788314	0	0		Westfield Management Company	.OH	.NIA	Ohio Farmers Insurance Company	Ownership	100.000	Ohio Farmers Insurance Company	.N	.0
.0000		.00000	22-3981501	0	0		WMC Properties, LLC	.OH	.NIA	Westfield Management Company	Ownership	100.000	Ohio Farmers Insurance Company	.N	.0
.0000		.00000	27-1229534	0	0		Westfield Marketing LLC	.OH	.NIA	Ohio Farmers Insurance Company	Ownership	100.000	Ohio Farmers Insurance Company	.N	.0
.0000		.00000	34-1861077	0	0		Westfield Services, Inc.	.OH	.NIA	Westfield Marketing LLC	Ownership	100.000	Ohio Farmers Insurance Company	.N	.0
.0000		.00000	77-0633192	0	0		Westfield Bancorp, Inc.	.OH	.NIA	Ohio Farmers Insurance Company	Ownership	100.000	Ohio Farmers Insurance Company	.Y	.0
.0000		.00000	34-1962005	0	0		Westfield Credit Corp.	.OH	.NIA	Westfield Bancorp, Inc.	Ownership	100.000	Ohio Farmers Insurance Company	.N	.0
.0000		.00000	46-4010767	0	0		Westfield Asset Management, LLC	.OH	.NIA	Westfield Bancorp, Inc.	Ownership	100.000	Ohio Farmers Insurance Company	.N	.0
.0000		.00000	34-1940362	0	0		Westfield Bank, FSB	.OH	.NIA	Westfield Bancorp, Inc.	Ownership	100.000	Ohio Farmers Insurance Company	.N	.0
.0000		.00000	20-0361702	0	0		Westfield Mortgage Company, LLC	.OH	.NIA	Westfield Bank, FSB	Ownership	100.000	Ohio Farmers Insurance Company	.N	.0
.0000		.00000	27-2415287	0	0		COIN Financial, Inc.	.OH	.NIA	Westfield Bank, FSB	Ownership	100.000	Ohio Farmers Insurance Company	.N	.0
.0000		.00000	45-4485129	0	0		Westfield Securities, LLC	.OH	.NIA	Ohio Farmers Insurance Company	Ownership	100.000	Ohio Farmers Insurance Company	.N	.0
.0000		.00000	46-2569087	0	0		150 South Road, LLC	.OH	.NIA	Ohio Farmers Insurance Company	Ownership	100.000	Ohio Farmers Insurance Company	.N	.0
.0000		.00000	35-2614052	0	0		1848 Ventures, LLC	.OH	.NIA	Ohio Farmers Insurance Company	Ownership	100.000	Ohio Farmers Insurance Company	.N	.0

Asterisk	Explanation
1	No Entity(ies) or Person(s) has control of Ohio Farmers Insurance Company

PART 1 - LOSS EXPERIENCE

Line of Business		Current Year to Date			4 Prior Year to Date Direct Loss Percentage
		1 Direct Premiums Earned	2 Direct Losses Incurred	3 Direct Loss Percentage	
1.	Fire	9,805	0	0.0	0.4
2.	Allied Lines	15,857	0	0.0	(15.9)
3.	Farmowners multiple peril	0	(215)	0.0	0.0
4.	Homeowners multiple peril	0	(342)	0.0	0.0
5.	Commercial multiple peril	861,774	261,960	30.4	2.1
6.	Mortgage guaranty	0	0	0.0	0.0
8.	Ocean marine	0	0	0.0	0.0
9.	Inland marine	53,668	34,339	64.0	0.6
10.	Financial guaranty	0	0	0.0	0.0
11.1	Medical professional liability - occurrence	0	0	0.0	0.0
11.2	Medical professional liability - claims-made	0	0	0.0	0.0
12.	Earthquake	7,060	0	0.0	0.0
13.	Group accident and health	0	0	0.0	0.0
14.	Credit accident and health	0	0	0.0	0.0
15.	Other accident and health	0	0	0.0	0.0
16.	Workers' compensation	119,032	306,937	257.9	0.0
17.1	Other liability - occurrence	254,092	16,651	6.6	(9.1)
17.2	Other liability - claims-made	2,283	0	0.0	0.0
17.3	Excess workers' compensation	0	0	0.0	0.0
18.1	Products liability - occurrence	1,468	0	0.0	33.3
18.2	Products liability - claims-made	0	0	0.0	0.0
19.1,19.2	Private passenger auto liability	0	(2)	0.0	0.0
19.3,19.4	Commercial auto liability	151,715	5,112	3.4	20.3
21.	Auto physical damage	58,995	29,187	49.5	8.0
22.	Aircraft (all perils)	0	0	0.0	0.0
23.	Fidelity	371	0	0.0	0.0
24.	Surety	0	0	0.0	0.0
26.	Burglary and theft	145	0	0.0	0.0
27.	Boiler and machinery	31,214	1,449	4.6	0.0
28.	Credit	0	0	0.0	0.0
29.	International	0	0	0.0	0.0
30.	Warranty	0	0	0.0	0.0
31.	Reinsurance - Nonproportional Assumed Property	XXX	XXX	XXX	XXX
32.	Reinsurance - Nonproportional Assumed Liability	XXX	XXX	XXX	XXX
33.	Reinsurance - Nonproportional Assumed Financial Lines	XXX	XXX	XXX	XXX
34.	Aggregate write-ins for other lines of business	0	0	0.0	0.0
35.	Totals	1,567,479	655,076	41.8	2.0
DETAILS OF WRITE-INS					
3401.				
3402.				
3403.				
3498.	Summary of remaining write-ins for Line 34 from overflow page	0	0	0.0	0.0
3499.	Totals (Lines 3401 through 3403 plus 3498)(Line 34 above)	0	0	0.0	0.0

PART 2 - DIRECT PREMIUMS WRITTEN

Line of Business		1	2	3
		Current Quarter	Current Year to Date	Prior Year Year to Date
1.	Fire	30,826	30,826	2,224
2.	Allied Lines	49,292	49,292	2,863
3.	Farmowners multiple peril	0	0	0
4.	Homeowners multiple peril	0	0	0
5.	Commercial multiple peril	2,479,446	2,479,446	201,072
6.	Mortgage guaranty	0	0	0
8.	Ocean marine	0	0	0
9.	Inland marine	173,568	173,568	10,615
10.	Financial guaranty	0	0	0
11.1	Medical professional liability - occurrence	0	0	0
11.2	Medical professional liability - claims-made	0	0	0
12.	Earthquake	6,781	6,781	34
13.	Group accident and health	0	0	0
14.	Credit accident and health	0	0	0
15.	Other accident and health	0	0	0
16.	Workers' compensation	212,051	212,051	39,776
17.1	Other liability - occurrence	721,454	721,454	42,217
17.2	Other liability - claims-made	4,190	4,190	65
17.3	Excess workers' compensation	0	0	0
18.1	Products liability - occurrence	6,663	6,663	0
18.2	Products liability - claims-made	0	0	0
19.1,19.2	Private passenger auto liability	0	0	0
19.3,19.4	Commercial auto liability	438,342	438,342	39,977
21.	Auto physical damage	181,625	181,625	11,591
22.	Aircraft (all perils)	0	0	0
23.	Fidelity	1,480	1,480	192
24.	Surety	0	0	0
26.	Burglary and theft	581	581	237
27.	Boiler and machinery	70,597	70,597	3,256
28.	Credit	0	0	0
29.	International	0	0	0
30.	Warranty	0	0	0
31.	Reinsurance - Nonproportional Assumed Property	XXX	XXX	XXX
32.	Reinsurance - Nonproportional Assumed Liability	XXX	XXX	XXX
33.	Reinsurance - Nonproportional Assumed Financial Lines	XXX	XXX	XXX
34.	Aggregate write-ins for other lines of business	0	0	0
35.	Totals	4,376,896	4,376,896	354,119
DETAILS OF WRITE-INS				
3401.			
3402.			
3403.			
3498.	Summary of remaining write-ins for Line 34 from overflow page	0	0	0
3499.	Totals (Lines 3401 through 3403 plus 3498)(Line 34 above)	0	0	0

STATEMENT AS OF MARCH 31, 2021 OF THE Old Guard Insurance Company

PART 3 (000 omitted)

LOSS AND LOSS ADJUSTMENT EXPENSE RESERVES SCHEDULE

	1	2	3	4	5	6	7	8	9	10	11	12	13	
Years in Which Losses Occurred	Prior Year-End Known Case Loss and LAE Reserves	Prior Year-End IBNR Loss and LAE Reserves	Total Prior Year-End Loss and LAE Reserves (Cols. 1+2)	2021 Loss and LAE Payments on Claims Reported as of Prior Year-End	2021 Loss and LAE Payments on Claims Unreported as of Prior Year-End	Total 2021 Loss and LAE Payments (Cols. 4+5)	Q.S. Date Known Case Loss and LAE Reserves on Claims Reported and Open as of Prior Year End	Q.S. Date Known Case Loss and LAE Reserves on Claims Reported or Reopened Subsequent to Prior Year End	Q.S. Date IBNR Loss and LAE Reserves	Total Q.S. Loss and LAE Reserves (Cols.7+8+9)	Prior Year-End Known Case Loss and LAE Reserves Developed (Savings)/ Deficiency (Cols.4+7 minus Col. 1)	Prior Year-End IBNR Loss and LAE Reserves Developed (Savings)/ Deficiency (Cols. 5+8+9 minus Col. 2)	Prior Year-End Total Loss and LAE Reserve Developed (Savings)/ Deficiency (Cols. 11+12)	
1. 2018 + Prior	29,483	38,784	68,267	3,957	47	4,004	25,089	789	36,376	62,254	(437)	(1,572)	(2,009)	
2. 2019	13,816	20,711	34,528	2,305	70	2,375	12,020	315	19,424	31,758	508	(902)	(394)	
3. Subtotals 2019 + Prior	43,299	59,496	102,795	6,262	117	6,379	37,109	1,104	55,800	94,012	72	(2,475)	(2,403)	
4. 2020	16,838	35,598	52,436	6,194	1,468	7,662	13,448	1,324	29,827	44,598	2,804	(2,980)	(176)	
5. Subtotals 2020 + Prior	60,137	95,094	155,230	12,456	1,585	14,041	50,557	2,428	85,626	138,611	2,876	(5,455)	(2,579)	
6. 2021	XXX	XXX	XXX	XXX	7,856	7,856	XXX	3,807	15,309	19,116	XXX	XXX	XXX	
7. Totals	60,137	95,094	155,230	12,456	9,441	21,897	50,557	6,235	100,935	157,726	2,876	(5,455)	(2,579)	
8. Prior Year-End Surplus As Regards Policyholders	258,585											Col. 11, Line 7 As % of Col. 1 Line 7	Col. 12, Line 7 As % of Col. 2 Line 7	Col. 13, Line 7 As % of Col. 3 Line 7
												1. 4.8	2. (5.7)	3. (1.7)
												Col. 13, Line 7 As a % of Col. 1 Line 8 4. (1.0)		

SUPPLEMENTAL EXHIBITS AND SCHEDULES INTERROGATORIES

The following supplemental reports are required to be filed as part of your statement filing. However, in the event that your company does not transact the type of business for which the special report must be filed, your response of NO to the specific interrogatory will be accepted in lieu of filing a "NONE" report and a bar code will be printed below. If the supplement is required of your company but is not being filed for whatever reason enter SEE EXPLANATION and provide an explanation following the interrogatory questions.

	Response
1. Will the Trusteed Surplus Statement be filed with the state of domicile and the NAIC with this statement?	NO
2. Will Supplement A to Schedule T (Medical Professional Liability Supplement) be filed with this statement?	NO
3. Will the Medicare Part D Coverage Supplement be filed with the state of domicile and the NAIC with this statement?	NO
4. Will the Director and Officer Insurance Coverage Supplement be filed with the state of domicile and the NAIC with this statement?	YES

Explanations:

- 1. The data for this supplement is not required to be filed.
- 2. The data for this supplement is not required to be filed.
- 3. The data for this supplement is not required to be filed.

Bar Codes:

- 1. Trusteed Surplus Statement [Document Identifier 490]
- 2. Supplement A to Schedule T [Document Identifier 455]
- 3. Medicare Part D Coverage Supplement [Document Identifier 365]

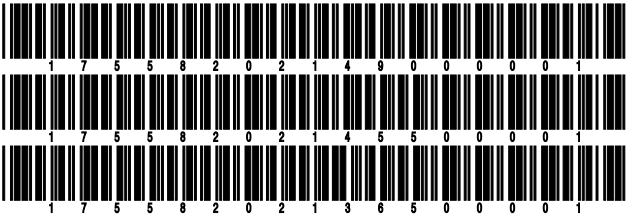

OVERFLOW PAGE FOR WRITE-INS

NONE

SCHEDULE A - VERIFICATION

Real Estate

	1	2
	Year to Date	Prior Year Ended December 31
1. Book/adjusted carrying value, December 31 of prior year		
2. Cost of acquired:		
2.1 Actual cost at time of acquisition		
2.2 Additional investment made after acquisition		
3. Current year change in encumbrances		
4. Total gain (loss) on disposals		
5. Deduct amounts received on disposals		
6. Total foreign exchange change in book/adjusted carrying value		
7. Deduct current year's other than temporary impairment recognized		
8. Deduct current year's depreciation		
9. Book/adjusted carrying value at the end of current period (Lines 1+2+3+4-5+6-7-8)		
10. Deduct total nonadmitted amounts		
11. Statement value at end of current period (Line 9 minus Line 10)		

SCHEDULE B - VERIFICATION

Mortgage Loans

	1	2
	Year to Date	Prior Year Ended December 31
1. Book value/recorded investment excluding accrued interest, December 31 of prior year		
2. Cost of acquired:		
2.1 Actual cost at time of acquisition		
2.2 Additional investment made after acquisition		
3. Capitalized deferred interest and other		
4. Accrual of discount		
5. Unrealized valuation increase (decrease)		
6. Total gain (loss) on disposals		
7. Deduct amounts received on disposals		
8. Deduct amortization of premium and mortgage interest paid and commitment fees		
9. Total foreign exchange change in book value/recorded investment excluding accrued interest		
10. Deduct current year's other than temporary impairment recognized		
11. Book value/recorded investment excluding accrued interest at end of current period (Lines 1+2+3+4+5+6-7-8+9-10)		
12. Total valuation allowance		
13. Subtotal (Line 11 plus Line 12)		
14. Deduct total nonadmitted amounts		
15. Statement value at end of current period (Line 13 minus Line 14)		

SCHEDULE BA - VERIFICATION

Other Long-Term Invested Assets

	1	2
	Year to Date	Prior Year Ended December 31
1. Book/adjusted carrying value, December 31 of prior year	0	3,007,488
2. Cost of acquired:		
2.1 Actual cost at time of acquisition	0	0
2.2 Additional investment made after acquisition	0	0
3. Capitalized deferred interest and other	0	0
4. Accrual of discount	0	0
5. Unrealized valuation increase (decrease)	0	(315,991)
6. Total gain (loss) on disposals	0	(819,191)
7. Deduct amounts received on disposals	0	1,872,306
8. Deduct amortization of premium and depreciation	0	0
9. Total foreign exchange change in book/adjusted carrying value	0	0
10. Deduct current year's other than temporary impairment recognized	0	0
11. Book/adjusted carrying value at end of current period (Lines 1+2+3+4+5+6-7-8+9-10)	0	0
12. Deduct total nonadmitted amounts	0	0
13. Statement value at end of current period (Line 11 minus Line 12)	0	0

SCHEDULE D - VERIFICATION

Bonds and Stocks

	1	2
	Year to Date	Prior Year Ended December 31
1. Book/adjusted carrying value of bonds and stocks, December 31 of prior year	461,074,811	432,052,557
2. Cost of bonds and stocks acquired	32,671,256	82,802,394
3. Accrual of discount	37,830	143,119
4. Unrealized valuation increase (decrease)	(5,193,032)	3,115,592
5. Total gain (loss) on disposals	9,927,865	11,981,698
6. Deduct consideration for bonds and stocks disposed of	30,121,669	65,749,077
7. Deduct amortization of premium	801,322	3,271,472
8. Total foreign exchange change in book/adjusted carrying value	0	0
9. Deduct current year's other than temporary impairment recognized	0	0
10. Total investment income recognized as a result of prepayment penalties and/or acceleration fees	0	0
11. Book/adjusted carrying value at end of current period (Lines 1+2+3+4+5-6-7+8-9+10)	467,595,739	461,074,811
12. Deduct total nonadmitted amounts	0	0
13. Statement value at end of current period (Line 11 minus Line 12)	467,595,739	461,074,811

SCHEDULE D - PART 1B

Showing the Acquisitions, Dispositions and Non-Trading Activity
During the Current Quarter for all Bonds and Preferred Stock by NAIC Designation

NAIC Designation	1 Book/Adjusted Carrying Value Beginning of Current Quarter	2 Acquisitions During Current Quarter	3 Dispositions During Current Quarter	4 Non-Trading Activity During Current Quarter	5 Book/Adjusted Carrying Value End of First Quarter	6 Book/Adjusted Carrying Value End of Second Quarter	7 Book/Adjusted Carrying Value End of Third Quarter	8 Book/Adjusted Carrying Value December 31 Prior Year
BONDS								
1. NAIC 1 (a)	297,481,750	27,490,006	15,195,727	(2,426,578)	307,349,451	0	0	297,481,750
2. NAIC 2 (a)	54,298,887	5,181,250	0	1,663,086	61,143,223	0	0	54,298,887
3. NAIC 3 (a)	0	0	0	0	0	0	0	0
4. NAIC 4 (a)	0	0	0	0	0	0	0	0
5. NAIC 5 (a)	0	0	0	0	0	0	0	0
6. NAIC 6 (a)	0	0	0	0	0	0	0	0
7. Total Bonds	351,780,637	32,671,256	15,195,727	(763,492)	368,492,674	0	0	351,780,637
PREFERRED STOCK								
8. NAIC 1	0	0	0	0	0	0	0	0
9. NAIC 2	0	0	0	0	0	0	0	0
10. NAIC 3	0	0	0	0	0	0	0	0
11. NAIC 4	0	0	0	0	0	0	0	0
12. NAIC 5	0	0	0	0	0	0	0	0
13. NAIC 6	0	0	0	0	0	0	0	0
14. Total Preferred Stock	0	0	0	0	0	0	0	0
15. Total Bonds and Preferred Stock	351,780,637	32,671,256	15,195,727	(763,492)	368,492,674	0	0	351,780,637

(a) Book/Adjusted Carrying Value column for the end of the current reporting period includes the following amount of short-term and cash equivalent bonds by NAIC designation:

NAIC 1 \$0 ; NAIC 2 \$0 ; NAIC 3 \$0 NAIC 4 \$0 ; NAIC 5 \$0 ; NAIC 6 \$0

Schedule DA - Part 1 - Short-Term Investments

N O N E

Schedule DA - Verification - Short-Term Investments

N O N E

Schedule DB - Part A - Verification - Options, Caps, Floors, Collars, Swaps and Forwards

N O N E

Schedule DB - Part B - Verification - Futures Contracts

N O N E

Schedule DB - Part C - Section 1 - Replication (Synthetic Asset) Transactions (RSATs) Open

N O N E

Schedule DB-Part C-Section 2-Reconciliation of Replication (Synthetic Asset) Transactions Open

N O N E

Schedule DB - Verification - Book/Adjusted Carrying Value, Fair Value and Potential Exposure of
Derivatives

N O N E

SCHEDULE E - PART 2 - VERIFICATION

(Cash Equivalents)

	1	2
	Year To Date	Prior Year Ended December 31
1. Book/adjusted carrying value, December 31 of prior year	4,041,846	5,829,561
2. Cost of cash equivalents acquired	6,347,431	23,543,449
3. Accrual of discount	0	0
4. Unrealized valuation increase (decrease)	0	0
5. Total gain (loss) on disposals	0	0
6. Deduct consideration received on disposals	5,459,368	25,331,164
7. Deduct amortization of premium	0	0
8. Total foreign exchange change in book/adjusted carrying value	0	0
9. Deduct current year's other than temporary impairment recognized	0	0
10. Book/adjusted carrying value at end of current period (Lines 1+2+3+4+5-6-7+8-9)	4,929,909	4,041,846
11. Deduct total nonadmitted amounts	0	0
12. Statement value at end of current period (Line 10 minus Line 11)	4,929,909	4,041,846

Schedule A - Part 2 - Real Estate Acquired and Additions Made

N O N E

Schedule A - Part 3 - Real Estate Disposed

N O N E

Schedule B - Part 2 - Mortgage Loans Acquired and Additions Made

N O N E

Schedule B - Part 3 - Mortgage Loans Disposed, Transferred or Repaid

N O N E

Schedule BA - Part 2 - Other Long-Term Invested Assets Acquired and Additions Made

N O N E

Schedule BA - Part 3 - Other Long-Term Invested Assets Disposed, Transferred or Repaid

N O N E

STATEMENT AS OF MARCH 31, 2021 OF THE Old Guard Insurance Company

SCHEDULE D - PART 3

Show All Long-Term Bonds and Stock Acquired During the Current Quarter

1	2	3	4	5	6	7	8	9	10
CUSIP Identification	Description	Foreign	Date Acquired	Name of Vendor	Number of Shares of Stock	Actual Cost	Par Value	Paid for Accrued Interest and Dividends	NAIC Designation, NAIC Designation Modifier and SVO Administrative Symbol
912810-SJ-8	UNITED STATES TREAS BDS 2.250% 08/15/4901/13/2021	RBC Capital Markets2,187,9732,000,00018,587	1.A
912820-BL-4	UNITED STATES TREAS NTS 1.125% 02/15/3103/03/2021	RBC Capital Markets5,314,3755,500,0002,906	1.A FE
0599999. Subtotal - Bonds - U.S. Governments						7,502,348	7,500,000	21,493	XXX
3130AL-SU-4	FEDERAL HOME LN BKS 2.000% 02/26/3602/08/2021	StoneX Financial Inc6,250,0006,250,0000	1.A
3133EM-RN-4	FEDERAL FARM OR BKS 2.340% 02/25/4102/17/2021	FTN Midwest Research3,000,0153,000,0000	1.A FE
64971X-UY-2	NEW YORK CITY NY TRANSTL TAXABLE FIN AUTH SER D REV 2.500% 11/01/3302/09/2021	Wells Fargo5,953,5935,680,00037,867	1.A FE
3199999. Subtotal - Bonds - U.S. Special Revenues						15,203,608	14,930,000	37,867	XXX
65339K-BR-0	NEXTERA ENERGY CAPITAL 2.250% 06/01/3001/21/2021	KeyBanc Capital Mkts5,181,2505,000,00016,875	2.A FE
01609W-AX-0	ALIBABA GROUP HLDG LTD 2.125% 02/09/31	C.....03/19/2021	RBC Capital Markets4,784,0505,000,00012,986	1.E FE
3899999. Subtotal - Bonds - Industrial and Miscellaneous (Unaffiliated)						9,965,300	10,000,000	29,861	XXX
8399997. Total - Bonds - Part 3						32,671,256	32,430,000	89,221	XXX
8399998. Total - Bonds - Part 5						XXX	XXX	XXX	XXX
8399999. Total - Bonds						32,671,256	32,430,000	89,221	XXX
8999997. Total - Preferred Stocks - Part 3						0	XXX	0	XXX
8999998. Total - Preferred Stocks - Part 5						XXX	XXX	XXX	XXX
8999999. Total - Preferred Stocks						0	XXX	0	XXX
9799997. Total - Common Stocks - Part 3						0	XXX	0	XXX
9799998. Total - Common Stocks - Part 5						XXX	XXX	XXX	XXX
9799999. Total - Common Stocks						0	XXX	0	XXX
9899999. Total - Preferred and Common Stocks						0	XXX	0	XXX
9999999 - Totals						32,671,256	XXX	89,221	XXX

STATEMENT AS OF MARCH 31, 2021 OF THE Old Guard Insurance Company

SCHEDULE D - PART 4

Show All Long-Term Bonds and Stock Sold, Redeemed or Otherwise Disposed of During the Current Quarter

1	2	3	4	5	6	7	8	9	10	Change In Book/Adjusted Carrying Value					16	17	18	19	20	21	22
										11	12	13	14	15							
CUSIP Ident- ification	Description	For- eign	Disposal Date	Name of Purchaser	Number of Shares of Stock	Consid- eration	Par Value	Actual Cost	Prior Year Book/ Adjusted Carrying Value	Unrealized Valuation Increase/ (Decrease)	Current Year's (Amor- tization)/ Accretion	Current Year's Other Than Temporary Impairment Recogn- ized	Total Change in Book/ Adjusted Carrying Value (11 + 12 - 13)	Total Foreign Exchange Change in Book /Adjusted Carrying Value	Book/ Adjusted Carrying Value at Disposal Date	Foreign Exchange Gain (Loss) on Disposal	Realized Gain (Loss) on Disposal	Total Gain (Loss) on Disposal	Bond Interest/ Stock Dividends Received During Year	Stated Con- tractual Maturity Date	NAIC Desig- nation, NAIC Desig- nation Modifier and SVO Admini- strative Symbol
36202E-3J-6	GNMA GTD PASS THRU POOL 004401 6.500% 03/20/39		03/01/2021	Paydown		3,039	3,039	3,211	3,178	.0	(140)	.0	(140)	.0	3,039	.0	.0	.0	.46	03/20/2039	1.A
36202E-5K-1	GNMA GTD PASS THRU POOL 004450 6.500% 05/20/39		03/01/2021	Paydown		3,432	3,432	3,645	3,625	.0	(193)	.0	(193)	.0	3,432	.0	.0	.0	.21	05/20/2039	1.A
36202E-PC-7	GNMA GTD PASS THRU POOL 004019 7.000% 08/20/37		03/01/2021	Paydown		3,061	3,061	3,180	3,172	.0	(111)	.0	(111)	.0	3,061	.0	.0	.0	.30	08/20/2037	1.A
36202E-PP-8	GNMA GTD PASS THRU POOL 004030 7.000% 09/20/37		03/01/2021	Paydown		3,099	3,099	3,212	3,201	.0	(102)	.0	(102)	.0	3,099	.0	.0	.0	.37	09/20/2037	1.A
36202E-SD-2	GNMA GTD PASS THRU POOL 004116 6.500% 04/20/38		03/01/2021	Paydown		5,668	5,668	5,910	5,891	.0	(223)	.0	(223)	.0	5,668	.0	.0	.0	.62	04/20/2038	1.A
36294S-DJ-3	GNMA GTD PASS THRU POOL 658105 6.500% 09/15/36		03/01/2021	Paydown		289	289	296	294	.0	(5)	.0	(5)	.0	289	.0	.0	.0	.3	09/15/2036	1.A
36294S-EP-8	GNMA GTD PASS THRU POOL 658142 7.000% 10/15/36		03/01/2021	Paydown		548	548	567	562	.0	(14)	.0	(14)	.0	548	.0	.0	.0	.6	10/15/2036	1.A
36295H-R9-3	GNMA GTD PASS THRU POOL 671112 6.500% 08/15/37		03/01/2021	Paydown		44	44	45	45	.0	(1)	.0	(1)	.0	44	.0	.0	.0	.0	08/15/2037	1.A
36296U-NG-1	GNMA GTD PASS THRU POOL 701591 6.500% 01/15/39		03/01/2021	Paydown		2,470	2,470	2,601	2,595	.0	(125)	.0	(125)	.0	2,470	.0	.0	.0	.14	01/15/2039	1.A
38378G-2Y-3	GNMA 13 8 B 3.000% 01/20/43		03/01/2021	Paydown		121,810	121,810	122,800	122,765	.0	(955)	.0	(955)	.0	121,810	.0	.0	.0	.581	01/20/2043	1.A
38379X-XQ-8	GNMA 16 101 LN 3.000% 07/20/46		03/01/2021	Paydown		385,781	385,781	399,042	387,632	.0	(1,851)	.0	(1,851)	.0	385,781	.0	.0	.0	2,498	07/20/2046	1.A
0599999	Subtotal - Bonds - U.S. Governments			Redemption 100.0000		529,241	529,241	544,509	532,960	0	(3,720)	0	(3,720)	0	529,241	0	0	0	3,298	XXX	XXX
649791-DM-9	NEW YORK ST SER A GO 5.250% 02/15/25		02/15/2021			1,500,000	1,500,000	1,827,315	1,504,823	.0	(4,823)	.0	(4,823)	.0	1,500,000	.0	.0	.0	39,375	02/15/2025	1.B FE
1799999	Subtotal - Bonds - U.S. States, Territories and Possessions					1,500,000	1,500,000	1,827,315	1,504,823	0	(4,823)	0	(4,823)	0	1,500,000	0	0	0	39,375	XXX	XXX
31287N-CF-3	FHLMC 30 YR GOLD PC GRP POOL C62770 7.000% 01/01/32		03/01/2021	Paydown		4,629	4,629	4,885	4,780	.0	(151)	.0	(151)	.0	4,629	.0	.0	.0	.54	01/01/2032	1.A
3128M4-AX-1	FHLMC 30 YR GOLD PC GRP POOL G02422 6.000% 12/01/36		03/01/2021	Paydown		2,091	2,091	2,227	2,211	.0	(121)	.0	(121)	.0	2,091	.0	.0	.0	.20	12/01/2036	1.A
3128MJ-2M-1	FHLMC 30 YR GOLD PC GRP POOL G08779 3.500% 09/01/47		03/01/2021	Paydown		219,837	219,837	218,532	218,557	.0	1,280	.0	1,280	.0	219,837	.0	.0	.0	1,237	09/01/2047	1.A
3128MJ-5Y-2	FHLMC 30 YR GOLD PC GRP POOL G08662 4.000% 02/01/49		03/01/2021	Paydown		294,067	294,067	301,143	300,946	.0	(6,879)	.0	(6,879)	.0	294,067	.0	.0	.0	1,852	02/01/2049	1.A
3128MJ-UJ-2	FHLMC 30 YR GOLD PC GRP POOL G08601 4.000% 08/01/44		03/01/2021	Paydown		75,886	75,886	80,694	80,510	.0	(4,624)	.0	(4,624)	.0	75,886	.0	.0	.0	.489	08/01/2044	1.A
3128MJ-UV-0	FHLMC 30 YR GOLD PC GRP POOL G08595 4.000% 07/01/44		03/01/2021	Paydown		192,399	192,399	203,576	203,334	.0	(10,935)	.0	(10,935)	.0	192,399	.0	.0	.0	1,258	07/01/2044	1.A
3128MJ-V2-3	FHLMC 30 YR GOLD PC GRP POOL G08632 3.500% 03/01/45		03/01/2021	Paydown		43,808	43,808	45,991	45,960	.0	(2,152)	.0	(2,152)	.0	43,808	.0	.0	.0	.247	03/01/2045	1.A
3128MJ-VJ-6	FHLMC 30 YR GOLD PC GRP POOL G08616 4.000% 11/01/44		03/01/2021	Paydown		54,407	54,407	57,892	57,800	.0	(3,394)	.0	(3,394)	.0	54,407	.0	.0	.0	.361	11/01/2044	1.A
3128MJ-WC-0	FHLMC 30 YR GOLD PC GRP POOL G08642 4.000% 05/01/45		03/01/2021	Paydown		79,481	79,481	84,287	84,145	.0	(4,664)	.0	(4,664)	.0	79,481	.0	.0	.0	.529	05/01/2045	1.A
3128MJ-WM-8	FHLMC 30 YR GOLD PC GRP POOL G08651 4.000% 06/01/45		03/01/2021	Paydown		104,953	104,953	111,578	111,384	.0	(6,431)	.0	(6,431)	.0	104,953	.0	.0	.0	.693	06/01/2045	1.A
3128MJ-ZB-9	FHLMC 30 YR GOLD PC GRP POOL G08737 3.000% 11/01/46		03/01/2021	Paydown		184,687	184,687	186,187	186,147	.0	(1,460)	.0	(1,460)	.0	184,687	.0	.0	.0	.894	11/01/2046	1.A
31292K-4Q-7	FHLMC 30 YR GOLD PC GRP POOL C03531 4.000% 10/01/40		03/01/2021	Paydown		45,201	45,201	47,878	47,752	.0	(2,551)	.0	(2,551)	.0	45,201	.0	.0	.0	.266	10/01/2040	1.A
31292L-HY-4	FHLMC 30 YR GOLD PC GRP POOL C03847 3.500% 04/01/42		03/01/2021	Paydown Redemption 100.0000		77,510	77,510	79,472	79,368	.0	(1,858)	.0	(1,858)	.0	77,510	.0	.0	.0	.408	04/01/2042	1.A
3130AJ-4J-5	FEDERAL HOME LN BKS 2.720% 02/26/35		02/26/2021			4,000,000	4,000,000	4,000,000	4,000,000	.0	.0	.0	.0	.0	4,000,000	.0	.0	.0	54,400	02/26/2035	1.A
3132HN-DM-8	FHLMC 30 YR GOLD PC GRP POOL Q11908 3.500% 10/01/42		03/01/2021	Paydown		28,387	28,387	29,203	29,190	.0	(803)	.0	(803)	.0	28,387	.0	.0	.0	.136	10/01/2042	1.A

STATEMENT AS OF MARCH 31, 2021 OF THE Old Guard Insurance Company

SCHEDULE D - PART 4

Show All Long-Term Bonds and Stock Sold, Redeemed or Otherwise Disposed of During the Current Quarter

1	2	3	4	5	6	7	8	9	10	Change In Book/Adjusted Carrying Value					16	17	18	19	20	21	22	
										11	12	13	14	15								
CUSIP Identification	Description	For- eign	Disposal Date	Name of Purchaser	Number of Shares of Stock	Consid- eration	Par Value	Actual Cost	Prior Year Book/ Adjusted Carrying Value	Unrealized Valuation Increase/ (Decrease)	Current Year's (Amor- tization)/ Accretion	Current Year's Other Than Temporary Impairment Recog- nized	Total Change in Book/ Adjusted Carrying Value (11 + 12 - 13)	Total Foreign Exchange Change in Book /Adjusted Carrying Value	Book/ Adjusted Carrying Value at Disposal Date	Foreign Exchange Gain (Loss) on Disposal	Realized Gain (Loss) on Disposal	Total Gain (Loss) on Disposal	Bond Interest/ Stock Dividends Received During Year	Stated Con- tractual Maturity Date	NAIC Desig- nation, NAIC Desig- nation Modifier and SVO Admini- strative Symbol	
3132M6-NV-8	FHLMC 30 YR GOLD PC GRP POOL Q26104 4.000% 05/01/44		03/01/2021	Paydown		40,732	40,732	42,909	42,780	.0	(2,047)	.0	(2,047)	.0	40,732	.0	.0	.0	250	05/01/2044	1.A	
3133TL-V5-4	FHLMC REMIC SER T 18 A3 SEQ 6.609% 08/15/29		03/01/2021	Paydown		786	786	786	786	.0	.0	.0	.0	.0	786	.0	.0	.0	10	08/15/2029	1.A	
31371K-L7-4	FNMA PASS THRU POOL 254250 7.500% 03/01/32		03/01/2021	Paydown		15,332	15,332	16,257	15,881	.0	(550)	.0	(550)	.0	15,332	.0	.0	.0	276	03/01/2032	1.A	
3137BR-RS-6	FHLMC CMO SER 4612 DV PAC 3.500% 01/15/55		03/01/2021	Paydown		16,607	16,607	17,290	17,130	.0	(523)	.0	(523)	.0	16,607	.0	.0	.0	97	01/15/2055	1.A	
3138BT-O6-3	FNMA PASS THRU POOL 614377 7.000% 02/01/32		03/01/2021	Paydown		738	738	778	761	.0	(23)	.0	(23)	.0	738	.0	.0	.0	9	02/01/2032	1.A	
3138EE-RL-5	FNMA PASS THRU POOL AK9490 4.000% 04/01/42		03/01/2021	Paydown		22,905	22,905	24,165	24,081	.0	(1,175)	.0	(1,175)	.0	22,905	.0	.0	.0	142	04/01/2042	1.A	
3138WG-DN-1	FNMA PASS THRU POOL AS6408 3.500% 01/01/46		03/01/2021	Paydown		101,179	101,179	103,693	103,625	.0	(2,446)	.0	(2,446)	.0	101,179	.0	.0	.0	541	01/01/2046	1.A	
31392M-HL-9	FHLMC REMIC SER 2465 PG PAC 6.500% 06/15/32		03/01/2021	Paydown		10,301	10,301	10,559	10,476	.0	(175)	.0	(175)	.0	10,301	.0	.0	.0	73	06/15/2032	1.A	
31406D-7A-8	FNMA PASS THRU POOL 807389 6.500% 08/01/32		03/01/2021	Paydown		18,796	18,796	19,395	19,143	.0	(347)	.0	(347)	.0	18,796	.0	.0	.0	107	08/01/2032	1.A	
31409A-X3-8	FNMA PASS THRU POOL 865698 7.000% 02/01/36		03/01/2021	Paydown		936	936	963	963	.0	(27)	.0	(27)	.0	936	.0	.0	.0	11	02/01/2036	1.A	
31410B-GT-5	FNMA PASS THRU POOL 884110 7.000% 05/01/36		03/01/2021	Paydown		621	621	648	542	.0	79	.0	79	.0	621	.0	.0	.0	7	05/01/2036	1.A	
31410G-KU-6	FNMA PASS THRU POOL 888707 7.500% 10/01/37		03/01/2021	Paydown		5,054	5,054	5,313	5,278	.0	(225)	.0	(225)	.0	5,054	.0	.0	.0	65	10/01/2037	1.A	
31410G-RK-1	FNMA PASS THRU POOL 888890 6.500% 10/01/37		03/01/2021	Paydown		5,076	5,076	5,253	5,225	.0	(149)	.0	(149)	.0	5,076	.0	.0	.0	53	10/01/2037	1.A	
31410K-CX-0	FNMA PASS THRU POOL 889386 6.000% 03/01/38		03/01/2021	Paydown		2,191	2,191	2,374	2,361	.0	(170)	.0	(170)	.0	2,191	.0	.0	.0	21	03/01/2038	1.A	
31410S-PW-1	FNMA PASS THRU POOL 896037 7.000% 08/01/36		03/01/2021	Paydown		1,693	1,693	1,745	1,742	.0	(48)	.0	(48)	.0	1,693	.0	.0	.0	20	08/01/2036	1.A	
31410X-B9-6	FNMA PASS THRU POOL 900164 6.500% 08/01/36		03/01/2021	Paydown		404	404	412	409	.0	(6)	.0	(6)	.0	404	.0	.0	.0	4	08/01/2036	1.A	
31412F-H4-8	FNMA PASS THRU POOL 923751 7.000% 04/01/37		03/01/2021	Paydown		107	107	110	110	.0	(3)	.0	(3)	.0	107	.0	.0	.0	1	04/01/2037	1.A	
31412M-A2-4	FNMA PASS THRU POOL 928925 6.500% 12/01/37		03/01/2021	Paydown		132	132	137	137	.0	(5)	.0	(5)	.0	132	.0	.0	.0	1	12/01/2037	1.A	
31413Q-U3-0	FNMA PASS THRU POOL 952502 6.500% 09/01/37		03/01/2021	Paydown		15,757	15,757	16,163	16,108	.0	(352)	.0	(352)	.0	15,757	.0	.0	.0	166	09/01/2037	1.A	
495289-7L-8	KING CNTY WA SWR PREREFUND SER B REV 5.250% 01/01/26		01/01/2021	Redemption	100.0000	1,870,000	1,870,000	2,008,029	1,870,000	.0	.0	.0	.0	.0	1,870,000	.0	.0	.0	49,088	01/01/2026	1.A	
495289-7X-2	KING CNTY WA SWR UNREFUND SER B REV 5.250% 01/01/26		01/01/2021	Redemption	100.0000	3,130,000	3,130,000	3,361,033	3,130,000	.0	.0	.0	.0	.0	3,130,000	.0	.0	.0	82,163	01/01/2026	1.B FE	
3199999. Subtotal - Bonds - U.S. Special Revenues						10,666,690	10,666,690	11,091,557	10,719,622	0	(52,935)	0	(52,935)	0	10,666,690	0	0	0	195,949	XXX	XXX	
8399997. Total - Bonds - Part 4						12,695,931	12,695,931	13,463,381	12,757,405	0	(61,478)	0	(61,478)	0	12,695,931	0	0	0	238,622	XXX	XXX	
8399998. Total - Bonds - Part 5						XXX	XXX	XXX	XXX	XXX	XXX	XXX	XXX	XXX	XXX	XXX	XXX	XXX	XXX	XXX	XXX	XXX
8399999. Total - Bonds						12,695,931	12,695,931	13,463,381	12,757,405	0	(61,478)	0	(61,478)	0	12,695,931	0	0	0	238,622	XXX	XXX	
8999997. Total - Preferred Stocks - Part 4						0	XXX	0	0	0	0	0	0	0	0	0	0	0	0	0	XXX	XXX
8999998. Total - Preferred Stocks - Part 5						XXX	XXX	XXX	XXX	XXX	XXX	XXX	XXX	XXX	XXX	XXX	XXX	XXX	XXX	XXX	XXX	XXX
8999999. Total - Preferred Stocks						0	XXX	0	0	0	0	0	0	0	0	0	0	0	0	0	XXX	XXX
00287Y-10-9	ABBVIE INC COM		03/16/2021	Various	16,300.000	1,745,571		702,234	1,746,545	(1,044,311)	.0	.0	(1,044,311)	.0	702,234	.0	1,043,337	1,043,337	21,190			
031162-10-0	AMGEN INC		01/28/2021	MKM Partners LLC	6,000.000	1,540,884		905,785	1,379,520	(473,735)	.0	.0	(473,735)	.0	905,785	.0	635,099	635,099	0			
037833-10-0	APPLE INC		02/01/2021	Piper Sandler	8,000.000	1,069,886		196,555	1,061,520	(864,965)	.0	.0	(864,965)	.0	196,555	.0	873,331	873,331	0			
075887-10-9	BECTON DICKINSON & CO		03/17/2021	JP Morgan	1,000.000	239,465		243,099	250,220	(7,122)	.0	.0	(7,122)	.0	243,099	.0	(3,634)	(3,634)	830			

STATEMENT AS OF MARCH 31, 2021 OF THE Old Guard Insurance Company

SCHEDULE D - PART 4

Show All Long-Term Bonds and Stock Sold, Redeemed or Otherwise Disposed of During the Current Quarter

1	2	3	4	5	6	7	8	9	10	Change In Book/Adjusted Carrying Value					16	17	18	19	20	21	22
										11	12	13	14	15							
CUSIP Identification	Description	For- eign	Disposal Date	Name of Purchaser	Number of Shares of Stock	Consid- eration	Par Value	Actual Cost	Prior Year Book/ Adjusted Carrying Value	Unrealized Valuation Increase/ (Decrease)	Current Year's (Amor- tization)/ Accretion	Current Year's Other Than Temporary Impairment Recogn- ized	Total Change in Book/ Adjusted Carrying Value (11 + 12 - 13)	Total Foreign Exchange Change in Book /Adjusted Carrying Value	Book/ Adjusted Carrying Value at Disposal Date	Foreign Exchange Gain (Loss) on Disposal	Realized Gain (Loss) on Disposal	Total Gain (Loss) on Disposal	Bond Interest/ Stock Dividends Received During Year	Stated Con- tractual Maturity Date	NAIC Desig- nation, NAIC Desig- nation Modifier and SVO Admini- strative Symbol
09247X-10-1	BLACKROCK INC COM		03/29/2021	Various	9,000,000	6,564,991		1,700,728	6,493,860	(4,793,132)	0	0	(4,793,132)	0	1,700,728	0	4,864,263	4,864,263	22,715		
371901-10-9	GENTEX CORP		03/16/2021	JP Morgan	10,200,000	375,477		132,772	346,086	(213,314)	0	0	(213,314)	0	132,772	0	242,705	242,705	1,224		
46625H-10-0	JPMORGAN CHASE & COMPANY		02/02/2021	Cowen & Company LLC	2,500,000	331,685		294,270	317,675	(23,405)	0	0	(23,405)	0	294,270	0	37,415	37,415	2,250		
747525-10-3	QUALCOMM INC		01/28/2021	Evercore ISI	13,100,000	2,063,329		679,104	1,995,654	(1,316,550)	0	0	(1,316,550)	0	679,104	0	1,384,225	1,384,225	0		
75513E-10-1	RAYTHEON TECHNOLOGIES CORP COM		03/17/2021	Various	8,000,000	582,385		387,280	572,080	(184,800)	0	0	(184,800)	0	387,280	0	195,105	195,105	1,900		
78463X-87-1	SPDR INDEX SHS FDS S&P INTL SMALL CAP		02/01/2021	Strategas Research Partners	25,000,000	888,133		831,012	885,250	(54,238)	0	0	(54,238)	0	831,012	0	57,121	57,121	0		
871829-10-7	SYSCO CORP		02/02/2021	Cowen & Company LLC	15,000,000	1,062,758		470,523	1,113,900	(643,377)	0	0	(643,377)	0	470,523	0	592,235	592,235	6,750		
66987V-10-9	NOVARTIS AG ADR	D	03/29/2021	Cowen & Company LLC	11,000,000	961,174		954,511	1,038,730	(84,219)	0	0	(84,219)	0	954,511	0	6,663	6,663	35,190		
9099999. Subtotal - Common Stocks - Industrial and Miscellaneous (Unaffiliated) Publicly Traded						17,425,738	XXX	7,497,873	17,201,040	(9,703,168)	0	0	(9,703,168)	0	7,497,873	0	9,927,865	9,927,865	92,049	XXX	XXX
9799997. Total - Common Stocks - Part 4						17,425,738	XXX	7,497,873	17,201,040	(9,703,168)	0	0	(9,703,168)	0	7,497,873	0	9,927,865	9,927,865	92,049	XXX	XXX
9799998. Total - Common Stocks - Part 5						XXX	XXX	XXX	XXX	XXX	XXX	XXX	XXX	XXX	XXX	XXX	XXX	XXX	XXX	XXX	XXX
9799999. Total - Common Stocks						17,425,738	XXX	7,497,873	17,201,040	(9,703,168)	0	0	(9,703,168)	0	7,497,873	0	9,927,865	9,927,865	92,049	XXX	XXX
9899999. Total - Preferred and Common Stocks						17,425,738	XXX	7,497,873	17,201,040	(9,703,168)	0	0	(9,703,168)	0	7,497,873	0	9,927,865	9,927,865	92,049	XXX	XXX
9999999 - Totals						30,121,669	XXX	20,961,254	29,958,445	(9,703,168)	(61,478)	0	(9,764,646)	0	20,193,804	0	9,927,865	9,927,865	330,671	XXX	XXX

Schedule DB - Part A - Section 1 - Options, Caps, Floors, Collars, Swaps and Forwards Open
N O N E

Schedule DB - Part B - Section 1 - Futures Contracts Open
N O N E

Schedule DB - Part B - Section 1B - Brokers with whom cash deposits have been made
N O N E

Schedule DB - Part D - Section 1 - Counterparty Exposure for Derivative Instruments Open
N O N E

Schedule DB - Part D-Section 2 - Collateral for Derivative Instruments Open - Pledged By
N O N E

Schedule DB - Part D-Section 2 - Collateral for Derivative Instruments Open - Pledged To
N O N E

Schedule DB - Part E - Derivatives Hedging Variable Annuity Guarantees
N O N E

Schedule DL - Part 1 - Reinvested Collateral Assets Owned
N O N E

Schedule DL - Part 2 - Reinvested Collateral Assets Owned
N O N E

SCHEDULE E - PART 1 - CASH

[illegible]

SCHEDULE E - PART 2 - CASH EQUIVALENTS

Show Investments Owned End of Current Quarter

[illegible]



SUPPLEMENT FOR THE QUARTER ENDING MARCH 31, 2021 OF THE Old Guard Insurance Company

DIRECTOR AND OFFICER INSURANCE COVERAGE SUPPLEMENT

Year To Date For The Period Ended MARCH 31, 2021

NAIC Group Code 0228 NAIC Company Code 17558
Company Name Old Guard Insurance Company

If the reporting entity writes any director and officer (D&O) business, please provide the following:

1. Monoline Policies

1 Direct Written Premium	2 Direct Earned Premium	3 Direct Losses Incurred
\$ 0	\$ 0	\$ 0

2. Commercial Multiple Peril (CMP) Packaged Policies

- 2.1 Does the reporting entity provide D&O liability coverage as part of a CMP packaged policy?

Yes [X] No []
- 2.2 Can the direct premium earned for D&O liability coverage provided as part of a CMP packaged policy be quantified or estimated?

Yes [X] No []
- 2.3 If the answer to question 2.2 is yes, provide the quantified or estimated direct premium earned amount for D&O liability coverage in CMP packaged policies

2.31 Amount quantified:

\$ 79

2.32 Amount estimated using reasonable assumptions:

\$ 0
- 2.4 If the answer to question 2.1 is yes, provide direct losses incurred (losses paid plus change in case reserves) for the D&O liability coverage provided in CMP packaged policies.

\$ 0