



QUARTERLY STATEMENT

As of March 31, 2021
of the Condition and Affairs of the

PROGRESSIVE EXPRESS INSURANCE COMPANY

NAIC Group Code.....155, 155 (Current Period) (Prior Period)	NAIC Company Code..... 10193	Employer's ID Number..... 59-3213719
Organized under the Laws of OH	State of Domicile or Port of Entry OH	Country of Domicile US
Incorporated/Organized..... August 12, 1994	Commenced Business..... March 17, 1997	
Statutory Home Office	6300 WILSON MILLS ROAD, W33 .. CLEVELAND .. OH .. US .. 44143-2182 (Street and Number) (City or Town, State, Country and Zip Code)	
Main Administrative Office	6300 WILSON MILLS ROAD, W33 .. CLEVELAND .. OH .. US .. 44143-2182 (Street and Number) (City or Town, State, Country and Zip Code)	440-461-5000 (Area Code) (Telephone Number)
Mail Address	P.O. BOX 89490 .. CLEVELAND .. OH .. US .. 44101-6490 (Street and Number or P. O. Box) (City or Town, State, Country and Zip Code)	
Primary Location of Books and Records	6300 WILSON MILLS ROAD, W33 .. CLEVELAND .. OH .. US .. 44143-2182 (Street and Number) (City or Town, State, Country and Zip Code)	440-395-4460 (Area Code) (Telephone Number)
Internet Web Site Address	PROGRESSIVE.COM	
Statutory Statement Contact	MARY BETH ANDREANO (Name) FINANCIAL_REPORTING@PROGRESSIVE.COM (E-Mail Address)	440-395-4460 (Area Code) (Telephone Number) 440-603-5500 (Fax Number)

POLICYHOLDER SERVICES AND CLAIMS REPORTING -- 1-800-PROGRESSIVE (1-800-776-4737)

OFFICERS

Name	Title	Name	Title
VICTOR (NMN) POLITZI	PRESIDENT	PATRICIA MITCHELL CORWIN	SECRETARY
CORY WHITEHEAD FISCHER #	TREASURER		

OTHER

JEANETTE LOUISE HISEK	(VICE PRESIDENT)	MATTHEW DAVID KAMER	(VICE PRESIDENT)
MICHAEL JOHN MILLER	(VICE PRESIDENT)	MARGARET ANN ROSE	(ASST. SECRETARY)

DIRECTORS OR TRUSTEES

PATRICIA ONODY BEMER	CORY WHITEHEAD FISCHER #	JEANETTE LOUISE HISEK	MICHAEL JOHN MILLER
VICTOR (NMN) POLITZI			

State of..... OHIO
County of..... CUYAHOGA

The officers of this reporting entity being duly sworn, each depose and say that they are the described officers of said reporting entity, and that on the reporting period stated above, all of the herein described assets were the absolute property of the said reporting entity, free and clear from any liens or claims thereon, except as herein stated, and that this statement, together with related exhibits, schedules and explanations therein contained, annexed or referred to, is a full and true statement of all the assets and liabilities and of the condition and affairs of the said reporting entity as of the reporting period stated above, and of its income and deductions therefrom for the period ended, and have been completed in accordance with the NAIC Annual Statement Instructions and Accounting Practices and Procedures manual except to the extent that: (1) state law may differ; or, (2) that state rules or regulations require differences in reporting not related to accounting practices and procedures, according to the best of their information, knowledge and belief, respectively. Furthermore, the scope of this attestation by the described officers also includes the related corresponding electronic filing with the NAIC, when required, that is an exact copy (except for formatting differences due to electronic filing) of the enclosed statement. The electronic filing may be requested by various regulators in lieu of or in addition to the enclosed statement.

(Signature) VICTOR (NMN) POLITZI 1. (Printed Name) PRESIDENT (Title)	(Signature) MARGARET ANN ROSE 2. (Printed Name) ASSISTANT SECRETARY (Title)	(Signature) CORY WHITEHEAD FISCHER # 3. (Printed Name) TREASURER (Title)
--	---	--

Subscribed and sworn to before me
This 10TH day of MAY, 2021

a. Is this an original filing? Yes [X] No []
b. If no: 1. State the amendment number
2. Date filed
3. Number of pages attached

ASSETS

	Current Statement Date			4
	1	2	3	December 31 Prior Year Net Admitted Assets
	Assets	Nonadmitted Assets	Net Admitted Assets (Cols. 1 - 2)	
1. Bonds.....	96,768,261		96,768,261	91,938,208
2. Stocks:				
2.1 Preferred stocks.....			0	
2.2 Common stocks.....			0	
3. Mortgage loans on real estate:				
3.1 First liens.....			0	
3.2 Other than first liens.....			0	
4. Real estate:				
4.1 Properties occupied by the company (less \$.....0 encumbrances).....			0	
4.2 Properties held for the production of income (less \$.....0 encumbrances).....			0	
4.3 Properties held for sale (less \$.....0 encumbrances).....			0	
5. Cash (\$.....0), cash equivalents (\$.....0) and short-term investments (\$.....0).....			0	5,199,878
6. Contract loans (including \$.....0 premium notes).....			0	
7. Derivatives.....			0	
8. Other invested assets.....			0	
9. Receivables for securities.....			0	
10. Securities lending reinvested collateral assets.....			0	
11. Aggregate write-ins for invested assets.....	0	0	0	0
12. Subtotals, cash and invested assets (Lines 1 to 11).....	96,768,261	0	96,768,261	97,138,086
13. Title plants less \$.....0 charged off (for Title insurers only).....			0	
14. Investment income due and accrued.....	221,471		221,471	589,261
15. Premiums and considerations:				
15.1 Uncollected premiums and agents' balances in the course of collection.....	25,860,706	3,134,652	22,726,054	21,885,798
15.2 Deferred premiums, agents' balances and installments booked but deferred and not yet due (including \$.....0 earned but unbilled premiums).....	265,526,808		265,526,808	163,183,968
15.3 Accrued retrospective premiums (\$.....0) and contracts subject to redetermination (\$.....0).....			0	
16. Reinsurance:				
16.1 Amounts recoverable from reinsurers.....	117,929,471		117,929,471	116,757,276
16.2 Funds held by or deposited with reinsured companies.....			0	
16.3 Other amounts receivable under reinsurance contracts.....			0	
17. Amounts receivable relating to uninsured plans.....			0	
18.1 Current federal and foreign income tax recoverable and interest thereon.....			0	
18.2 Net deferred tax asset.....	3,064,161		3,064,161	3,062,636
19. Guaranty funds receivable or on deposit.....			0	
20. Electronic data processing equipment and software.....			0	
21. Furniture and equipment, including health care delivery assets (\$.....0).....			0	
22. Net adjustment in assets and liabilities due to foreign exchange rates.....			0	
23. Receivables from parent, subsidiaries and affiliates.....			0	
24. Health care (\$.....0) and other amounts receivable.....			0	
25. Aggregate write-ins for other than invested assets.....	3,069	3,069	0	0
26. Total assets excluding Separate Accounts, Segregated Accounts and Protected Cell Accounts (Lines 12 through 25).....	509,373,947	3,137,721	506,236,226	402,617,025
27. From Separate Accounts, Segregated Accounts and Protected Cell Accounts.....			0	
28. Total (Lines 26 and 27).....	509,373,947	3,137,721	506,236,226	402,617,025

DETAILS OF WRITE-INS

1101.			0	
1102.			0	
1103.			0	
1198. Summary of remaining write-ins for Line 11 from overflow page.....	0	0	0	0
1199. Totals (Lines 1101 thru 1103 plus 1198) (Line 11 above).....	0	0	0	0
2501. MISCELLANEOUS OTHER ASSETS.....	3,069	3,069	0	
2502.			0	
2503.			0	
2598. Summary of remaining write-ins for Line 25 from overflow page.....	0	0	0	0
2599. Totals (Lines 2501 thru 2503 plus 2598) (Line 25 above).....	3,069	3,069	0	0

PROGRESSIVE EXPRESS INSURANCE COMPANY

LIABILITIES, SURPLUS AND OTHER FUNDS

	1 Current Statement Date	2 December 31 Prior Year
1. Losses (current accident year \$.....8,617,754).....	48,432,645	45,418,894
2. Reinsurance payable on paid losses and loss adjustment expenses.....		
3. Loss adjustment expenses.....	9,370,720	8,961,659
4. Commissions payable, contingent commissions and other similar charges.....	234,310	627,235
5. Other expenses (excluding taxes, licenses and fees).....	35,089	36,507
6. Taxes, licenses and fees (excluding federal and foreign income taxes).....	4,385,551	2,086,663
7.1 Current federal and foreign income taxes (including \$.....10,138 on realized capital gains (losses)).....	76,357	471,177
7.2 Net deferred tax liability.....		
8. Borrowed money \$.....0 and interest thereon \$.....0.....		
9. Unearned premiums (after deducting unearned premiums for ceded reinsurance of \$.....406,727,649 and including warranty reserves of \$.....0 and accrued accident and health experience rating refunds including \$.....0 for medical loss ratio rebate per the Public Health Service Act).....	35,119,536	29,669,365
10. Advance premium.....	4,236,187	3,886,774
11. Dividends declared and unpaid:		
11.1 Stockholders.....		
11.2 Policyholders.....		
12. Ceded reinsurance premiums payable (net of ceding commissions).....	238,080,801	129,433,462
13. Funds held by company under reinsurance treaties.....		
14. Amounts withheld or retained by company for account of others.....		
15. Remittances and items not allocated.....		
16. Provision for reinsurance (including \$.....0 certified).....		
17. Net adjustments in assets and liabilities due to foreign exchange rates.....		
18. Drafts outstanding.....	37,916,137	34,000,239
19. Payable to parent, subsidiaries and affiliates.....	45,805	89,520
20. Derivatives.....		
21. Payable for securities.....		
22. Payable for securities lending.....		
23. Liability for amounts held under uninsured plans.....		
24. Capital notes \$.....0 and interest thereon \$.....0.....		
25. Aggregate write-ins for liabilities.....	25,775,694	45,696,403
26. Total liabilities excluding protected cell liabilities (Lines 1 through 25).....	403,708,832	300,377,898
27. Protected cell liabilities.....		
28. Total liabilities (Lines 26 and 27).....	403,708,832	300,377,898
29. Aggregate write-ins for special surplus funds.....	0	0
30. Common capital stock.....	1,000,000	1,000,000
31. Preferred capital stock.....		
32. Aggregate write-ins for other than special surplus funds.....	0	0
33. Surplus notes.....		
34. Gross paid in and contributed surplus.....	96,926,084	96,926,084
35. Unassigned funds (surplus).....	4,601,310	4,313,043
36. Less treasury stock, at cost:		
36.10.000 shares common (value included in Line 30 \$.....0).....		
36.20.000 shares preferred (value included in Line 31 \$.....0).....		
37. Surplus as regards policyholders (Lines 29 to 35, less 36).....	102,527,394	102,239,127
38. Totals (Page 2, Line 28, Col. 3).....	506,236,226	402,617,025

DETAILS OF WRITE-INS

2501. PREMIUM DEPOSIT.....	15,172,145	42,918,338
2502. DEFERRED EXCESS CEDING COMMISSION.....	9,813,827	2,277,636
2503. STATE PLAN LIABILITY.....	440,680	173,977
2598. Summary of remaining write-ins for Line 25 from overflow page.....	349,042	326,452
2599. Totals (Lines 2501 thru 2503 plus 2598) (Line 25 above).....	25,775,694	45,696,403
2901.		
2902.		
2903.		
2998. Summary of remaining write-ins for Line 29 from overflow page.....	0	0
2999. Totals (Lines 2901 thru 2903 plus 2998) (Line 29 above).....	0	0
3201.		
3202.		
3203.		
3298. Summary of remaining write-ins for Line 32 from overflow page.....	0	0
3299. Totals (Lines 3201 thru 3203 plus 3298) (Line 32 above).....	0	0

PROGRESSIVE EXPRESS INSURANCE COMPANY
STATEMENT OF INCOME

	1 Current Year to Date	2 Prior Year to Date	3 Prior Year Ended December 31
UNDERWRITING INCOME			
1. Premiums earned:			
1.1 Direct..... (written \$....322,213,589).....	204,276,806	200,574,574	716,715,025
1.2 Assumed..... (written \$.....0).....			
1.3 Ceded..... (written \$....300,527,141).....	188,040,529	185,641,699	658,692,067
1.4 Net..... (written \$....21,686,448).....	16,236,277	14,932,875	58,022,958
DEDUCTIONS:			
2. Losses incurred (current accident year \$....10,342,926):			
2.1 Direct.....	188,269,045	173,380,878	578,107,421
2.2 Assumed.....			
2.3 Ceded.....	176,037,036	162,649,814	539,050,899
2.4 Net.....	12,232,009	10,731,064	39,056,522
3. Loss adjustment expenses incurred.....	2,140,291	2,020,445	7,056,990
4. Other underwriting expenses incurred.....	3,405,780	2,442,618	10,562,918
5. Aggregate write-ins for underwriting deductions.....	0	0	0
6. Total underwriting deductions (Lines 2 through 5).....	17,778,080	15,194,127	56,676,430
7. Net income of protected cells.....			
8. Net underwriting gain (loss) (Line 1 minus Line 6 + Line 7).....	(1,541,803)	(261,252)	1,346,528
INVESTMENT INCOME			
9. Net investment income earned.....	1,007,292	917,867	2,913,567
10. Net realized capital gains (losses) less capital gains tax of \$....10,138.....	36,997	1,297,558	2,665,593
11. Net investment gain (loss) (Lines 9 + 10).....	1,044,289	2,215,425	5,579,160
OTHER INCOME			
12. Net gain or (loss) from agents' or premium balances charged off (amount recovered \$....2,445,152 amount charged off \$....2,709,689).....	(264,537)	(164,404)	(821,754)
13. Finance and service charges not included in premiums.....	547,728	537,566	2,007,929
14. Aggregate write-ins for miscellaneous income.....	(497,946)	(723,786)	(2,050,473)
15. Total other income (Lines 12 through 14).....	(214,755)	(350,624)	(864,298)
16. Net income before dividends to policyholders, after capital gains tax and before all other federal and foreign income taxes (Lines 8 + 11 + 15).....	(712,269)	1,603,549	6,061,390
17. Dividends to policyholders.....			
18. Net income, after dividends to policyholders, after capital gains tax and before all other federal and foreign income taxes (Line 16 minus Line 17).....	(712,269)	1,603,549	6,061,390
19. Federal and foreign income taxes incurred.....	66,219	227,963	1,066,188
20. Net income (Line 18 minus Line 19) (to Line 22).....	(778,488)	1,375,586	4,995,202
CAPITAL AND SURPLUS ACCOUNT			
21. Surplus as regards policyholders, December 31 prior year.....	102,239,127	108,497,090	108,497,090
22. Net income (from Line 20).....	(778,488)	1,375,586	4,995,202
23. Net transfers (to) from Protected Cell accounts.....			
24. Change in net unrealized capital gains or (losses) less capital gains tax of \$.....0.....			
25. Change in net unrealized foreign exchange capital gain (loss).....			
26. Change in net deferred income tax.....	1,525	128,723	659,784
27. Change in nonadmitted assets.....	1,065,230	175,058	(1,412,949)
28. Change in provision for reinsurance.....			
29. Change in surplus notes.....			
30. Surplus (contributed to) withdrawn from protected cells.....			
31. Cumulative effect of changes in accounting principles.....			
32. Capital changes:			
32.1 Paid in.....			
32.2 Transferred from surplus (Stock Dividend).....			
32.3 Transferred to surplus.....			
33. Surplus adjustments:			
33.1 Paid in.....			
33.2 Transferred to capital (Stock Dividend).....			
33.3 Transferred from capital.....			
34. Net remittances from or (to) Home Office.....			
35. Dividends to stockholders.....			(10,500,000)
36. Change in treasury stock.....			
37. Aggregate write-ins for gains and losses in surplus.....	0	0	0
38. Change in surplus as regards policyholders (Lines 22 through 37).....	288,267	1,679,367	(6,257,963)
39. Surplus as regards policyholders, as of statement date (Lines 21 plus 38).....	102,527,394	110,176,457	102,239,127
DETAILS OF WRITE-INS			
0501.			
0502.			
0503.			
0598. Summary of remaining write-ins for Line 5 from overflow page.....	0	0	0
0599. Totals (Lines 0501 thru 0503 plus 0598) (Line 5 above).....	0	0	0
1401. INTEREST INCOME (EXPENSE) ON INTERCOMPANY BALANCES.....	4,085	(122,015)	(99,201)
1402. INTEREST EXPENSE ON FUNDS HELD / PREMIUM DEPOSIT.....	(9,077)	(121,607)	(147,665)
1403. FINANCE & SERVICE CHARGE REVENUE CEDED.....	(492,954)	(483,809)	(1,807,137)
1498. Summary of remaining write-ins for Line 14 from overflow page.....	0	3,645	3,530
1499. Totals (Lines 1401 thru 1403 plus 1498) (Line 14 above).....	(497,946)	(723,786)	(2,050,473)
3701.			
3702.			
3703.			
3798. Summary of remaining write-ins for Line 37 from overflow page.....	0	0	0
3799. Totals (Lines 3701 thru 3703 plus 3798) (Line 37 above).....	0	0	0

CASH FLOW

	1 Current Year to Date	2 Prior Year To Date	3 Prior Year Ended December 31
CASH FROM OPERATIONS			
1. Premiums collected net of reinsurance.....	28,256,130	23,419,807	52,460,416
2. Net investment income.....	1,397,249	1,519,100	3,547,288
3. Miscellaneous income.....	(242,686)	(318,024)	(804,454)
4. Total (Lines 1 through 3).....	29,410,693	24,620,883	55,203,250
5. Benefit and loss related payments.....	10,390,453	1,058,476	44,117,952
6. Net transfers to Separate Accounts, Segregated Accounts and Protected Cell Accounts.....			
7. Commissions, expenses paid and aggregate write-ins for deductions.....	3,232,465	3,646,336	17,872,195
8. Dividends paid to policyholders.....			
9. Federal and foreign income taxes paid (recovered) net of \$.....(2,696) tax on capital gains (losses).....	471,177	1,170,029	2,475,514
10. Total (Lines 5 through 9).....	14,094,095	5,874,841	64,465,661
11. Net cash from operations (Line 4 minus Line 10).....	15,316,598	18,746,042	(9,262,411)
CASH FROM INVESTMENTS			
12. Proceeds from investments sold, matured or repaid:			
12.1 Bonds.....	20,823,373	81,658,159	168,372,499
12.2 Stocks.....			
12.3 Mortgage loans.....			
12.4 Real estate.....			
12.5 Other invested assets.....			
12.6 Net gains or (losses) on cash, cash equivalents and short-term investments.....			
12.7 Miscellaneous proceeds.....			
12.8 Total investment proceeds (Lines 12.1 to 12.7).....	20,823,373	81,658,159	168,372,499
13. Cost of investments acquired (long-term only):			
13.1 Bonds.....	25,628,457	7,487,200	81,784,366
13.2 Stocks.....			
13.3 Mortgage loans.....			
13.4 Real estate.....			
13.5 Other invested assets.....			
13.6 Miscellaneous applications.....		5,336	148
13.7 Total investments acquired (Lines 13.1 to 13.6).....	25,628,457	7,492,536	81,784,514
14. Net increase or (decrease) in contract loans and premium notes.....			
15. Net cash from investments (Line 12.8 minus Line 13.7 and Line 14).....	(4,805,084)	74,165,623	86,587,985
CASH FROM FINANCING AND MISCELLANEOUS SOURCES			
16. Cash provided (applied):			
16.1 Surplus notes, capital notes.....			
16.2 Capital and paid in surplus, less treasury stock.....			
16.3 Borrowed funds.....			
16.4 Net deposits on deposit-type contracts and other insurance liabilities.....			
16.5 Dividends to stockholders.....			10,500,000
16.6 Other cash provided (applied).....	(15,711,392)	(92,919,322)	(66,638,526)
17. Net cash from financing and miscellaneous sources (Lines 16.1 through 16.4 minus Line 16.5 plus Line 16.6).....	(15,711,392)	(92,919,322)	(77,138,526)
RECONCILIATION OF CASH, CASH EQUIVALENTS AND SHORT-TERM INVESTMENTS			
18. Net change in cash, cash equivalents and short-term investments (Line 11 plus Line 15 plus Line 17).....	(5,199,878)	(7,657)	187,048
19. Cash, cash equivalents and short-term investments:			
19.1 Beginning of year.....	5,199,878	5,012,830	5,012,830
19.2 End of period (Line 18 plus Line 19.1).....	0	5,005,173	5,199,878

Note: Supplemental disclosures of cash flow information for non-cash transactions:

20.0001
---------------	-------	-------	-------

NOTES TO FINANCIAL STATEMENTS

Note 1 – Summary of Significant Accounting Policies and Going Concern

A. Accounting Practices

The accompanying statutory-basis financial statements of Progressive Express Insurance Company (the “Company”) were prepared on the basis of accounting practices prescribed or permitted by the Ohio Department of Insurance (“DOI”).

The DOI requires insurance companies domiciled in the state of Ohio to prepare their statutory-basis financial statements in accordance with the National Association of Insurance Commissioners’ (“NAIC”) *Accounting Practices and Procedures Manual* subject to any deviations prescribed or permitted by the DOI. No deviations from NAIC statutory accounting practices (“NAIC SAP”) were used in preparing these statutory-basis financial statements as illustrated in the table below:

	SSAP #	F/S Page	F/S Line #	2021	2020
NET INCOME					
(1) PROGRESSIVE EXPRESS INSURANCE COMPANY state basis (Page 4, Line 20, Columns 1 & 2)	XXX	XXX	XXX	\$ (778,488)	\$ 4,995,202
(2) State Prescribed Practices that increase/decrease NAIC SAP					
(3) State Permitted Practices that increase/decrease NAIC SAP					
(4) NAIC SAP (1 – 2 – 3 = 4)	XXX	XXX	XXX	\$ (778,488)	\$ 4,995,202
SURPLUS					
(5) PROGRESSIVE EXPRESS INSURANCE COMPANY state basis (Page 3, line 37, Columns 1 & 2)	XXX	XXX	XXX	\$ 102,527,394	\$ 102,239,127
(6) State Prescribed Practices that increase/decrease NAIC SAP					
(7) State Permitted Practices that increase/decrease NAIC SAP					
(8) NAIC SAP (5 – 6 – 7 = 8)	XXX	XXX	XXX	\$ 102,527,394	\$ 102,239,127

B. Use of Estimates in the Preparation of the Financial Statement

No significant changes

C. Accounting Policy

2. Basis for Bonds, Mandatory Convertible Securities, SVO-Identified Investments and Amortization Method

Not Applicable

6. Loan-backed securities

Loan-backed and structured securities are accounted for as prescribed by Statement of Statutory Accounting Principles No. 43R, Loan-backed and Structured Securities. These securities are generally stated at amortized cost as determined by the estimated value of future cash flows. Prepayment assumptions for loan-backed and structured debt securities are obtained from available market data, broker/dealers, and/or internal estimates, and are consistent with current interest rate and economic trends. See Note 5.D.

D. Going Concern

Management continuously monitors the Company’s financial results and compliance with regulatory requirements and found no reason to expect the Company to not continue as a going concern.

Note 2 – Accounting Changes and Corrections of Errors

Not applicable

Note 3 – Business Combinations and Goodwill

Not applicable

Note 4 – Discontinued Operations

Not applicable

Note 5 – Investments

A - C Not Applicable

D. Loan-Backed Securities

NOTES TO FINANCIAL STATEMENTS

1.	The sources used to determine prepayment assumptions are derived from updated cash flows from widely utilized reputable industry sources. The Company's portfolio managers review the available cash flow data and prepayment assumptions and make adjustments based on current performance indicators on the underlying assets (e.g., delinquency rates, foreclosure rates, and default rates), credit support (via current levels of subordination), and historical credit ratings.
2.	Intent to Sell or Inability to Hold Securities with a Recognized Other-Than-Temporary Impairment Not Applicable
3.	The Company has not recorded an other-than-temporary impairment for loan-backed and structured debt securities during the current year.
4.	The Company does not own any loan-backed or structured debt securities in an unrealized loss position
5.	Additional information Under SSAP No. 43R, the Company analyzes its structured debt securities to determine if the Company intends to sell, or if it is more likely than not that the Company will be required to sell, the security prior to recovery and, if so, the Company writes down the security to its current fair market value with the entire amount of the write-down recorded as a realized loss. To the extent that it is more likely than not that the Company will hold the debt security until recovery (which could be maturity), the Company determines if any of the decline in value is due to a credit loss (i.e., where the present value of cash flows expected to be collected is lower than the amortized cost basis of the security) and, if so, the Company recognizes that portion of the impairment as a realized loss.
E.	Dollar Repurchase Agreements and/or Securities Lending Transactions Not Applicable
F.	Repurchase Agreements Transactions Accounted for as Secured Borrowing Not Applicable
G.	Reverse Repurchase Agreements Transactions Accounted for as Secured Borrowing Not Applicable
H.	Repurchase Agreements Transactions Accounted for as a Sale Not Applicable
I.	Reverse Repurchase Agreements Transactions Accounted for as a Sale Not Applicable
J -L	No significant changes
M.	Working Capital Finance Investments Not Applicable
N.	Offsetting and Netting of Assets and Liabilities Not Applicable
O-R	No significant changes

Note 6 – Joint Ventures, Partnerships and Limited Liability Companies

Not applicable

Note 7 – Investment Income

No significant changes

Note 8 – Derivative Instruments

Not Applicable

Note 9 – Income Taxes

No significant changes

Note 10 – Information Concerning Parent, Subsidiaries, Affiliates and Other Related Parties

No significant changes

Note 11 – Debt

Not Applicable

Note 12 – Retirement Plans, Deferred Compensation, Postemployment Benefits and Compensated Absences and Other Postretirement Benefit Plans

Not Applicable

Note 13 – Capital and Surplus, Shareholder's Dividend Restrictions and Quasi-Reorganizations

No significant changes

Note 14 – Liabilities, Contingencies and Assessments

NOTES TO FINANCIAL STATEMENTS

A - F No significant changes

G. All Other Contingencies

The Company routinely assesses the collectibility of premiums and agents' balances receivable and records a bad debt reserve for amounts exceeding the nonadmitted balance that the Company believes are uncollectible.

The Company is named as defendant in various lawsuits arising out of its insurance operations. All legal actions relating to claims made under insurance policies are considered by the Company in establishing its loss and LAE reserves. The Company also has potential exposure relating to lawsuits due to its participation in a management agreement for which it is allocated litigation expenses.

The following is a discussion of potentially significant pending cases at the reporting date. Unless specifically noted, the Company does not consider a loss from these cases to be probable and is unable to estimate a range of loss, if any, at this time.

There was a putative class action lawsuit challenging the Company's practice in Florida of adjusting personal injury protection and first-party medical payments.

There was a putative class action lawsuit challenging the Company's procedures related to the rejection of uninsured/underinsured motorist coverage.

There was a class action lawsuit alleging the Company fails to pay the required amount of tag and title transfer fees, and taxes, following a total loss.

There was a putative class action lawsuit challenging the Company's reimbursement to Medicare Advantage Plans on first-party medical claims and settlements with insureds and claimants.

There was an individual lawsuit challenging the Company's Medicaid reimbursement or, in the alternative, requesting a pure bill of discovery.

There was an individual lawsuit alleging the Company perpetuated fraud alongside its codefendants by illegally withholding coordination of benefits information from governmental entities.

There was an individual lawsuit alleging the Company misinterprets the appraisal and limitation of liability clauses in its policy in adjusting glass claims.

Note 15 – Leases

Not applicable

Note 16 – Information about Financial Instruments with Off-Balance Sheet Risk and Financial Instruments with Concentrations of Credit Risk

Not applicable

Note 17 – Sale, Transfer and Servicing of Financial Assets and Extinguishments of Liabilities

Not applicable

Note 18 – Gain or Loss to the Reporting Entity from Uninsured Plans and the Portion of Partially Insured Plans

Not applicable

Note 19 – Direct Premium Written/Produced by Managing General Agents/Third Party Administrators

Not applicable

Note 20 – Fair Value Measurements

A. Inputs Used for Assets and Liabilities Measured at Fair Value

1. Fair Value Measurements by Levels 1, 2 and 3

The Company categorizes its financial instruments, based on the degree of subjectivity inherent in the method by which they are valued, into a fair value hierarchy of three levels, as follows:

Level 1 - Inputs are unadjusted, quoted prices in active markets for identical instruments at the measurement date (e.g., U.S. government obligations, which are continually priced on a daily basis, active exchange-traded equity securities, and certain short-term securities).

Level 2 - Inputs (other than quoted prices included within Level 1) that are observable for the instrument either directly or indirectly (e.g., certain corporate and municipal bonds and certain preferred stocks). This includes: (i) quoted prices for similar instruments in active markets, (ii) quoted prices for identical or similar instruments in markets that are not active, (iii) inputs other than quoted prices that are observable for the instruments, and (iv) inputs that are derived principally from or corroborated by observable market data by correlation or other means.

Level 3 - Inputs that are unobservable. Unobservable inputs reflect our subjective evaluation about the assumptions market participants would use in pricing the financial instrument (e.g., certain structured securities and privately held investments).

Determining the fair value of the investment portfolio is the responsibility of management. As part of the responsibility, management evaluates whether a market is distressed or inactive in determining the fair value for our portfolio. Management reviews certain market level inputs to evaluate whether sufficient activity, volume, and new issuances exist to create an active market. Based on this evaluation, management concluded that there was sufficient activity related to the sectors and securities for which we obtained valuations.

As of the reporting date, the Company did not measure and report any securities at fair value on the balance sheet. All bonds were carried at amortized cost.

2. Rollforward of Level 3 Items

Not Applicable

3. Policy on Transfers Into and Out of Level 3

At the end of each reporting period, the Company evaluates whether or not any event has occurred or circumstances have changed that would cause an instrument to be transferred into or out of Level 3.

4. Inputs and Techniques Used for Level 2 and Level 3 Fair Values

See Note 20.A.1 above.

5. Derivative Fair Values

Not Applicable

NOTES TO FINANCIAL STATEMENTS

B. Other Fair Value Disclosures

Not Applicable

C. Fair Values for all Financial Instruments by Levels 1, 2, and 3

The table below represents the fair value of all financial instruments at the reporting date, however, not all financial instruments are reported at fair value in the Company's financial statements.

Type of Financial Instrument	Aggregate Fair Value	Admitted Assets	(Level 1)	(Level 2)	(Level 3)	Net Asset Value (NAV)	Not Practicable (Carrying Value)
Bonds	\$ 99,687,995	\$ 96,768,261	\$ 54,519,485	\$ 45,168,510	\$	\$	\$
Cash equivalents	\$	\$	\$	\$	\$	\$	\$
Common stock	\$	\$	\$	\$	\$	\$	\$
Preferred stock	\$	\$	\$	\$	\$	\$	\$
Short-term investments	\$	\$	\$	\$	\$	\$	\$

D. Not Practicable to Estimate Fair Value

Not Applicable

E. NAV Practical Expedient Investments

Not Applicable

Note 21 – Other Items

A.- B. Not applicable

C. Other Disclosures

Agents' Balances Certification, Florida Statute 625.012 (5):

For the reporting period, the Company reported net admitted premiums and agents' balances in the course of collection of \$22,726,054. Of this amount there were no premiums due from a controlled or controlling person as defined in Florida statute 625.012 (5).

D. - E. Not applicable

F. No significant changes

G. - H. Not applicable

Note 22 – Events Subsequent

The Company was not impacted by any material subsequent events. Subsequent events have been considered through May 10, 2021 for the statutory statement that was available for issuance by May 17, 2021.

Note 23 – Reinsurance

No significant changes

Note 24 – Retrospectively Rated Contracts and Contracts Subject to Redetermination

A - E Not Applicable

F. Risk Sharing Provisions of the Affordable Care Act

1. Did the reporting entity write accident and health insurance premium which is subject to the Affordable Care Act risk sharing provisions? Yes [] No [X]

2- 5 Not Applicable

Note 25 – Change in Incurred Losses and Loss Adjustment Expenses

A. Change in Incurred Losses and Loss Adjustment Expenses

Incurred losses and LAE attributable to insured events of prior accident years increased by \$2,063,972 in 2021, which is 3.8% of the total prior year net unpaid losses and LAE of \$54,380,553. The unfavorable development is primarily due to commercial auto liability originally anticipated severity being higher than expected and driven by large losses.

B. Information about Significant Changes in Methodologies and Assumptions

Not Applicable

Note 26 – Intercompany Pooling Arrangements

Not applicable

Note 27 – Structured Settlements

Not applicable

Note 28 – Health Care Receivables

Not applicable

NOTES TO FINANCIAL STATEMENTS

Note 29 – Participating Policies

Not applicable

Note 30 – Premium Deficiency Reserves

No significant changes

Note 31 – High Deductibles

Not applicable

Note 32 – Discounting of Liabilities for Unpaid Losses or Unpaid Loss Adjustment Expenses

Not applicable

Note 33 – Asbestos/Environmental Reserves

Not applicable

Note 34 – Subscriber Savings Accounts

Not applicable

Note 35 – Multiple Peril Crop Insurance

Not applicable

Note 36 – Financial Guaranty Insurance

Not applicable

GENERAL INTERROGATORIES

PART 1 - COMMON INTERROGATORIES

GENERAL

1.1

Did the reporting entity experience any material transactions requiring the filing of Disclosure of Material Transactions with the State of Domicile, as required by the Model Act?

Yes ☐ No ☒

1.2

If yes, has the report been filed with the domiciliary state?

Yes ☐ No ☐

2.1

Has any change been made during the year of this statement in the charter, by-laws, articles of incorporation, or deed of settlement of the reporting entity?

Yes ☐ No ☒

2.2

If yes, date of change:

3.1

Is the reporting entity a member of an Insurance Holding Company System consisting of two or more affiliated persons, one or more of which is an insurer?
If yes, complete Schedule Y, Parts 1 and 1A.

Yes ☒ No ☐

3.2

Have there been any substantial changes in the organizational chart since the prior quarter end?

Yes ☒ No ☐

3.3

If the response to 3.2 is yes, provide a brief description of those changes.
Carnation Merger Sub, Inc., a non-insurance affiliate, was created on February 11, 2021. It is a subsidiary of Progressive Commercial Holdings, Inc.

3.4

Is the reporting entity publicly traded or a member of a publicly traded group?

Yes ☒ No ☐

3.5

If the response to 3.4 is yes, provide the CIK (Central Index Key) code issued by the SEC for the entity/group.

0000080661

4.1

Has the reporting entity been a party to a merger or consolidation during the period covered by this statement?
If yes, complete and file the merger history data file with the NAIC for the annual filing corresponding to this period.

Yes ☐ No ☒

4.2

If yes, provide name of entity, NAIC Company Code, and state of domicile (use two letter state abbreviation) for any entity that has ceased to exist as a result of the merger or consolidation.

1	2	3
Name of Entity	NAIC Company Code	State of Domicile

5.

If the reporting entity is subject to a management agreement, including third-party administrator(s), managing general agent(s), attorney-in-fact, or similar agreement, have there been any significant changes regarding the terms of the agreement or principals involved?
If yes, attach an explanation.

Yes ☐ No ☒ N/A ☐

6.1

State as of what date the latest financial examination of the reporting entity was made or is being made.

12/31/2017

6.2

State the as of date that the latest financial examination report became available from either the state of domicile or the reporting entity. This date should be the date of the examined balance sheet and not the date the report was completed or released.

12/31/2017

6.3

State as of what date the latest financial examination report became available to other states or the public from either the state of domicile or the reporting entity. This is the release date or completion date of the examination report and not the date of the examination (balance sheet date).

05/08/2019

6.4

By what department or departments?
OHIO

6.5

Have all financial statement adjustments within the latest financial examination report been accounted for in a subsequent financial statement filed with Departments?

Yes ☐ No ☐ N/A ☒

6.6

Have all of the recommendations within the latest financial examination report been complied with?

Yes ☒ No ☐ N/A ☐

7.1

Has this reporting entity had any Certificates of Authority, licenses or registrations (including corporate registration, if applicable) suspended or revoked by any governmental entity during the reporting period?

Yes ☐ No ☒

7.2

If yes, give full information:

8.1

Is the company a subsidiary of a bank holding company regulated with the Federal Reserve Board?

Yes ☐ No ☒

8.2

If response to 8.1 is yes, please identify the name of the bank holding company.

8.3

Is the company affiliated with one or more banks, thrifts or securities firms?

Yes ☐ No ☒

8.4

If the response to 8.3 is yes, please provide below the names and location (city and state of the main office) of any affiliates regulated by a federal regulatory services agency [i.e. the Federal Reserve Board (FRB), the Office of the Comptroller of the Currency (OCC), the Federal Deposit Insurance Corporation (FDIC) and the Securities Exchange Commission (SEC)] and identify the affiliate's primary federal regulator].

1	2	3	4	5	6
Affiliate Name	Location (City, State)	FRB	OCC	FDIC	SEC

9.1

Are the senior officers (principal executive officer, principal financial officer, principal accounting officer or controller, or persons performing similar functions) of the reporting entity subject to a code of ethics, which includes the following standards?
(a) Honest and ethical conduct, including the ethical handling of actual or apparent conflicts of interest between personal and professional relationships;
(b) Full, fair, accurate, timely and understandable disclosure in the periodic reports required to be filed by the reporting entity;
(c) Compliance with applicable governmental laws, rules and regulations;
(d) The prompt internal reporting of violations to an appropriate person or persons identified in the code; and
(e) Accountability for adherence to the code.

Yes ☒ No ☐

9.11

If the response to 9.1 is No, please explain:

9.2

Has the code of ethics for senior managers been amended?

Yes ☐ No ☒

9.21

If the response to 9.2 is Yes, provide information related to amendment(s).

9.3

Have any provisions of the code of ethics been waived for any of the specified officers?

Yes ☐ No ☒

9.31

If the response to 9.3 is Yes, provide the nature of any waiver(s).

GENERAL INTERROGATORIES

PART 1 - COMMON INTERROGATORIES

FINANCIAL

10.1 Does the reporting entity report any amounts due from parent, subsidiaries or affiliates on Page 2 of this statement?

Yes ☐ No ☒

10.2 If yes, indicate any amounts receivable from parent included in the Page 2 amount:

\$

0

INVESTMENT

11.1 Were any of the stocks, bonds, or other assets of the reporting entity loaned, placed under option agreement, or otherwise made available for use by another person? (Exclude securities under securities lending agreements.)

Yes ☐ No ☒

11.2 If yes, give full and complete information relating thereto:

12. Amount of real estate and mortgages held in other invested assets in Schedule BA:

\$

0

13. Amount of real estate and mortgages held in short-term investments:

\$

0

14.1 Does the reporting entity have any investments in parent, subsidiaries and affiliates?

Yes ☐ No ☒

14.2 If yes, please complete the following:

14.21 Bonds

14.22 Preferred Stock

14.23 Common Stock

14.24 Short-Term Investments

14.25 Mortgage Loans on Real Estate

14.26 All Other

14.27 Total Investment in Parent, Subsidiaries and Affiliates (Subtotal Lines 14.21 to 14.26)

14.28 Total Investment in Parent included in Lines 14.21 to 14.26 above

1	2
Prior Year End Book/Adjusted Carrying Value	Current Quarter Book/Adjusted Carrying Value
\$ 0	\$ 0
0	0
0	0
0	0
0	0
0	0
\$ 0	\$ 0
\$ 0	\$ 0

15.1 Has the reporting entity entered into any hedging transactions reported on Schedule DB?

Yes ☐ No ☒

15.2 If yes, has a comprehensive description of the hedging program been made available to the domiciliary state?

Yes ☐ No ☐ N/A ☒

If no, attach a description with this statement.

16. For the reporting entity's security lending program, state the amount of the following as of current statement date:

16.1 Total fair value of reinvested collateral assets reported on Schedule DL, Parts 1 and 2:

\$

0

16.2 Total book adjusted/carrying value of reinvested collateral assets reported on Schedule DL, Parts 1 and 2:

\$

0

16.3 Total payable for securities lending reported on the liability page:

\$

0

17. Excluding items in Schedule E-Part 3-Special Deposits, real estate, mortgage loans and investments held physically in the reporting entity's offices, vaults or safety deposit boxes, were all stocks, bonds and other securities, owned throughout the current year held pursuant to a custodial agreement with a qualified bank or trust company in accordance with Section 1, III - General Examination Considerations, F. Outsourcing of Critical Functions, Custodial or Safekeeping Agreements of the NAIC *Financial Condition Examiners Handbook*?

Yes ☒ No ☐

17.1 For all agreements that comply with the requirements of the NAIC *Financial Condition Examiners Handbook*, complete the following:

1	2
Name of Custodian(s)	Custodian Address
CITIBANK, N.A.	338 GREENWICH STREET NEW YORK, NY 10013

17.2 For all agreements that do not comply with the requirements of the NAIC *Financial Condition Examiners Handbook*, provide the name, location and a complete explanation:

1	2	3
Name(s)	Location(s)	Complete Explanation(s)

17.3 Have there been any changes, including name changes, in the custodian(s) identified in 17.1 during the current quarter?

Yes ☐ No ☒

17.4 If yes, give full and complete information relating thereto:

1	2	3	4
Old Custodian	New Custodian	Date of Change	Reason

17.5 Investment management – Identify all investment advisors, investment managers, broker/dealers, including individuals that have the authority to make investment decisions on behalf of the reporting entity. For assets that are managed internally by employees of the reporting entity, note as such ["...that have access to the investment accounts", "handle securities"].

1	2
Name of Firm or Individual	Affiliation
PROGRESSIVE CAPITAL MANAGEMENT CORP.	A

17.5097 For those firms/individuals listed in the table for Question 17.5, do any firms/individuals unaffiliated with the reporting entity (i.e., designated with a "U") manage more than 10% of the reporting entity's invested assets?

Yes ☐ No ☐

17.5098 For firms/individuals unaffiliated with the reporting entity (i.e., designated with a "U") listed in the table for Question 17.5, does the total assets under management aggregate to more than 50% of the reporting entity's invested assets?

Yes ☐ No ☐

17.6 For those firms or individuals listed in the table for 17.5 with an affiliation code of "A" (affiliated) or "U" (unaffiliated), provide the information for the table below.

1	2	3	4	5
Central Registration Depository Number	Name of Firm or Individual	Legal Entity Identifier (LEI)	Registered With	Investment Management Agreement (IMA) Filed
N/A	PROGRESSIVE CAPITAL MANAGEMENT CORP		N/A	DS

18.1 Have all the filing requirements of the *Purposes and Procedures Manual of the NAIC Investment Analysis Office* been followed?

Yes ☒ No ☐

18.2 If no, list exceptions:

GENERAL INTERROGATORIES

PART 1 - COMMON INTERROGATORIES

19.

By self-designating 5GI securities, the reporting entity is certifying the following elements for each self-designated 5GI security:
a. Documentation necessary to permit a full credit analysis of the security does not exist or an NAIC CRP credit rating for an FE or PL security is not available.
b. Issuer or obligor is current on all contracted interest and principal payments.
c. The insurer has an actual expectation of ultimate payment of all contracted interest and principal.
Has the reporting entity self-designated 5GI securities?

Yes [☐] No [☒]
20.

By self-designating PLGI securities, the reporting entity is certifying the following elements for each self-designated PLGI security:
a. The security was purchased prior to January 1, 2018.
b. The reporting entity is holding capital commensurate with the NAIC Designation reported for the security.
c. The NAIC Designation was derived from the credit rating assigned by an NAIC CRP in its legal capacity as a NRSRO which is shown on a current private letter rating held by the insurer and available for examination by state insurance regulators.
d. The reporting entity is not permitted to share this credit rating of the PL security with the SVO.
Has the reporting entity self-designated PLGI securities?

Yes [☐] No [☒]
21.

By assigning FE to a Schedule BA non-registered private fund, the reporting entity is certifying the following elements of each self-designated FE fund:
a. The security was purchased prior to January 1, 2019.
b. The reporting entity is holding capital commensurate with the NAIC Designation reported for the security.
c. The security had a public credit rating(s) with annual surveillance assigned by an NAIC CRP in its legal capacity as an NRSRO prior to January 1, 2019.
d. The fund only or predominantly holds bonds in its portfolio.
e. The current reporting NAIC designation was derived from the public credit rating(s) with annual surveillance assigned by an NAIC CRP in its legal capacity as an NRSRO.
f. The public credit rating(s) with annual surveillance assigned by an NAIC CRP has not lapsed.
Has the reporting entity assigned FE to Schedule BA non-registered private funds that complied with the above criteria?

Yes [☐] No [☒]

PROGRESSIVE EXPRESS INSURANCE COMPANY
SCHEDULE F - CEDED REINSURANCE

Showing All New Reinsurers - Current Year to Date

1	2	3	4	5	6	7
NAIC Company Code	ID Number	Name of Reinsurer	Domiciliary Jurisdiction	Type of Reinsurer	Certified Reinsurer Rating (1 through 6)	Effective Date of Certified Reinsurer Rating

NONE

SCHEDULE T - EXHIBIT OF PREMIUMS WRITTEN

Current Year to Date - Allocated by States and Territories

States, Etc.		1 Active Status (a)	Direct Premiums Written		Direct Losses Paid (Deducting Salvage)		Direct Losses Unpaid	
			2 Current Year to Date	3 Prior Year to Date	4 Current Year to Date	5 Prior Year to Date	6 Current Year to Date	7 Prior Year to Date
1.	Alabama.....AL	N						
2.	Alaska.....AK	N						
3.	Arizona.....AZ	N						
4.	Arkansas.....AR	N						
5.	California.....CA	L	9,114,874	7,318,604	3,705,921	6,329,001	20,242,345	19,096,276
6.	Colorado.....CO	N						
7.	Connecticut.....CT	N						
8.	Delaware.....DE	N						
9.	District of Columbia.....DC	N						
10.	Florida.....FL	L	313,098,715	214,258,341	128,700,092	111,519,206	752,965,143	671,008,788
11.	Georgia.....GA	L			(200)	(200)		
12.	Hawaii.....HI	N						
13.	Idaho.....ID	N						
14.	Illinois.....IL	N						
15.	Indiana.....IN	N						
16.	Iowa.....IA	N						
17.	Kansas.....KS	N						
18.	Kentucky.....KY	N						
19.	Louisiana.....LA	N						
20.	Maine.....ME	N						
21.	Maryland.....MD	N						
22.	Massachusetts.....MA	N						
23.	Michigan.....MI	N						
24.	Minnesota.....MN	N						
25.	Mississippi.....MS	N						
26.	Missouri.....MO	N						
27.	Montana.....MT	N						
28.	Nebraska.....NE	N						
29.	Nevada.....NV	N						
30.	New Hampshire.....NH	N						
31.	New Jersey.....NJ	N						
32.	New Mexico.....NM	N						
33.	New York.....NY	N						
34.	North Carolina.....NC	N						
35.	North Dakota.....ND	N						
36.	Ohio.....OH	L						
37.	Oklahoma.....OK	N						
38.	Oregon.....OR	N						
39.	Pennsylvania.....PA	N						
40.	Rhode Island.....RI	N						
41.	South Carolina.....SC	N						
42.	South Dakota.....SD	N						
43.	Tennessee.....TN	N						
44.	Texas.....TX	N						
45.	Utah.....UT	N						
46.	Vermont.....VT	N						
47.	Virginia.....VA	N						
48.	Washington.....WA	N						
49.	West Virginia.....WV	N						
50.	Wisconsin.....WI	N						
51.	Wyoming.....WY	N						
52.	American Samoa.....AS	N						
53.	Guam.....GU	N						
54.	Puerto Rico.....PR	N						
55.	US Virgin Islands.....VI	N						
56.	Northern Mariana Islands.....MP	N						
57.	Canada.....CAN	N						
58.	Aggregate Other Alien.....OT	XXX	0	0	0	0	0	0
59.	Totals.....	XXX	322,213,589	221,576,945	132,405,812	117,848,007	773,207,488	690,105,064

DETAILS OF WRITE-INS

58001.	XXX						
58002.	XXX						
58003.	XXX						
58998. Summary of remaining write-ins for Line 58 from overflow page.....	XXX	0	0	0	0	0	0
58999. Totals (Lines 58001 thru 58003+ Line 58998) (Line 58 above).....	XXX	0	0	0	0	0	0

(a) Active Status Count

L - Licensed or Chartered - Licensed insurance carrier or domiciled RRG.....	4	R - Registered - Non-domiciled RRGs.....	0
E - Eligible - Reporting entities eligible or approved to write surplus lines in the state (other than their state of domicile - See DSLI).....	0	Q - Qualified - Qualified or accredited reinsurer.....	0
D - Domestic Surplus Lines Insurer (DSLI) - Reporting entities authorized to write surplus lines in the state of domicile.....	0	N - None of the above - Not allowed to write business in the state.....	53

SCHEDULE Y – INFORMATION CONCERNING ACTIVITIES OF INSURER MEMBERS OF A HOLDING COMPANY GROUP -- PART 1 – ORGANIZATIONAL CHART

Q11

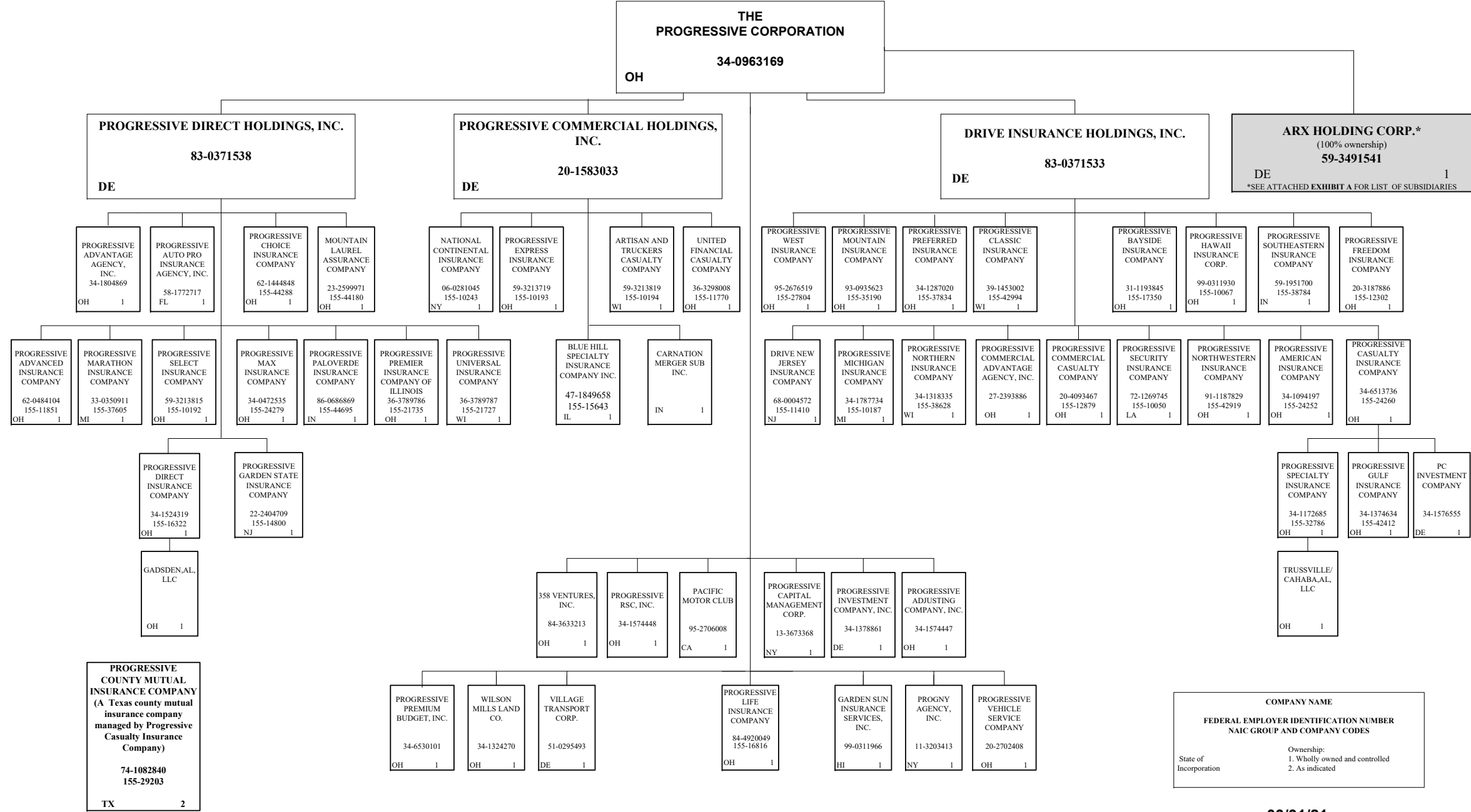

03/31/21

SCHEDULE Y – INFORMATION CONCERNING ACTIVITIES OF INSURER MEMBERS OF A HOLDING COMPANY GROUP -- PART 1 – ORGANIZATIONAL CHART

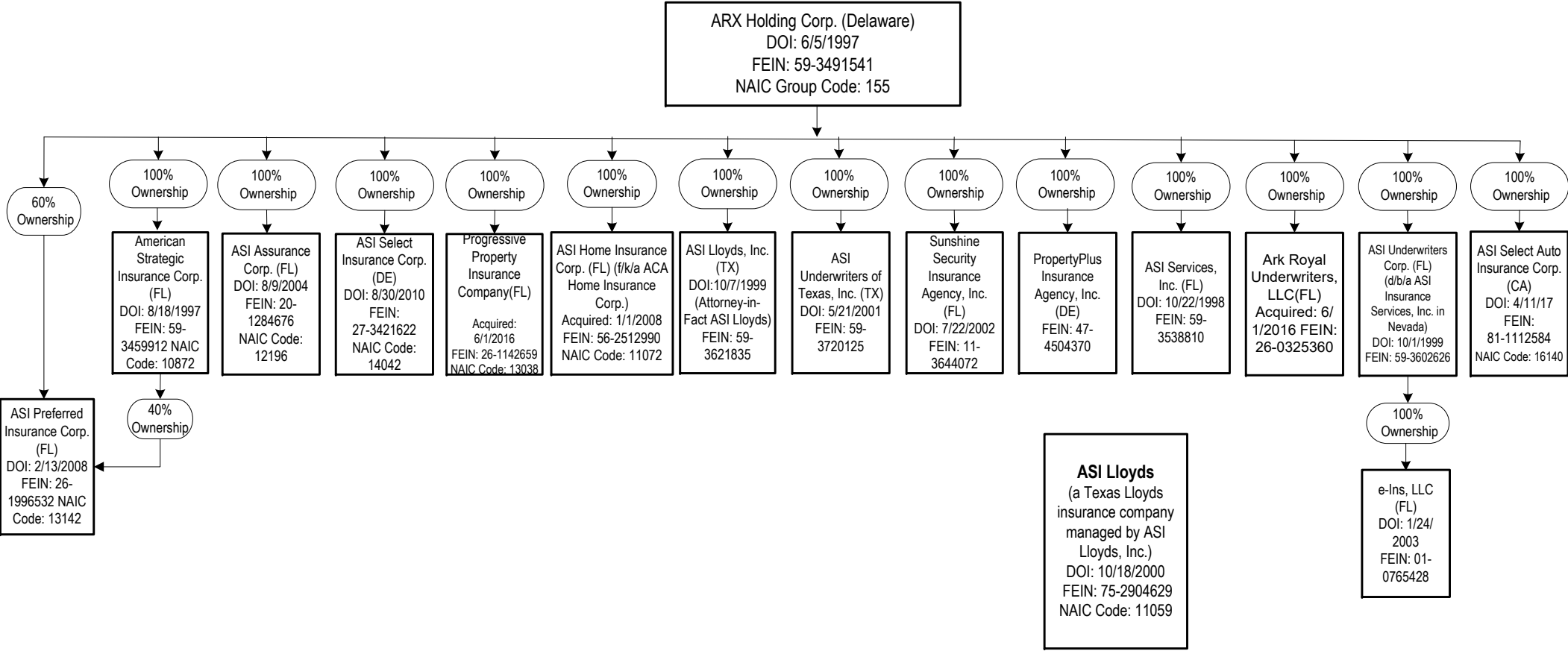

Q11.1

SCHEDULE Y

PART 1A - DETAIL OF INSURANCE HOLDING COMPANY SYSTEM

1	2	3	4	5	6	7	8	9	10	11	12	13	14	15	16
Group Code	Group Name	NAIC Company Code	ID Number	Federal RSSD	CIK	Name of Securities Exchange if Publicly Traded (U.S. or nternational)	Names of Parent, Subsidiaries or Affiliates	Domiciliary Location	Relationship to Reporting Entity	Directly Controlled by (Name of Entity/Person)	Type of Control (Ownership Board, Management, Attorney-in-Fact, Influence, Other)	If Control is Ownership Provide Percentage	Ultimate Controlling Entity(ies)/Person(s)	Is an SCA Filing Required? (Y/N)	*
Q12	Members														
		00000...	34-0963169..		0000080661	NYSE.....	The Progressive Corporation.....	OH.....	UIP.....	Board, Management.....	Board.....		The Progressive Corporation.....N.....	1, 3.....
		00000...	83-0371533..				Drive Insurance Holdings, Inc.....	DE.....	NIA.....	The Progressive Corporation.....	Ownership.....	...100.000	The Progressive Corporation.....N.....	1, 3.....
	0155	Progressive Insurance Group	11410...	68-0004572..			Drive New Jersey Insurance Company.....	NJ.....	IA.....	Drive Insurance Holdings, Inc.....	Ownership.....	...100.000	The Progressive Corporation.....N.....	1, 3.....
	0155	Progressive Insurance Group	12879...	20-4093467..			Progressive Commercial Casualty Company.....	OH.....	IA.....	Drive Insurance Holdings, Inc.....	Ownership.....	...100.000	The Progressive Corporation.....N.....	1, 3.....
	0155	Progressive Insurance Group	24252...	34-1094197..			Progressive American Insurance Company.....	OH.....	IA.....	Drive Insurance Holdings, Inc.....	Ownership.....	...100.000	The Progressive Corporation.....N.....	1, 3.....
	0155	Progressive Insurance Group	17350...	31-1193845..			Progressive Bayside Insurance Company.....	OH.....	IA.....	Drive Insurance Holdings, Inc.....	Ownership.....	...100.000	The Progressive Corporation.....N.....	1, 3.....
	0155	Progressive Insurance Group	24260...	34-6513736..			Progressive Casualty Insurance Company.....	OH.....	IA.....	Drive Insurance Holdings, Inc.....	Ownership.....	...100.000	The Progressive Corporation.....N.....	1, 3.....
		00000...	34-1576555..				PC Investment Company.....	DE.....	NIA.....	Progressive Casualty Insurance Company.....	Ownership.....	...100.000	The Progressive Corporation.....Y.....	1, 3.....
	0155	Progressive Insurance Group	29203...	74-1082840..			Progressive County Mutual Insurance Company.....	TX.....	IA.....	Progressive Casualty Insurance Company.....	Management.....		The Progressive Corporation.....N.....	2, 3.....
	0155	Progressive Insurance Group	42412...	34-1374634..			Progressive Gulf Insurance Company.....	OH.....	IA.....	Progressive Casualty Insurance Company.....	Ownership.....	...100.000	The Progressive Corporation.....Y.....	1, 3.....
	0155	Progressive Insurance Group	32786...	34-1172685..			Progressive Specialty Insurance Company.....	OH.....	IA.....	Progressive Casualty Insurance Company.....	Ownership.....	...100.000	The Progressive Corporation.....Y.....	1, 3.....
		00000...					Trussville/Cahaba, AL , LLC.....	OH.....	NIA.....	Progressive Specialty Insurance Company.....	Ownership.....	...100.000	The Progressive Corporation.....N.....	1, 3.....
	0155	Progressive Insurance Group	42994...	39-1453002..			Progressive Classic Insurance Company.....	WI.....	IA.....	Drive Insurance Holdings, Inc.....	Ownership.....	...100.000	The Progressive Corporation.....N.....	1, 3.....
	0155	Progressive Insurance Group	10067...	99-0311930..			Progressive Hawaii Insurance Corp.....	OH.....	IA.....	Drive Insurance Holdings, Inc.....	Ownership.....	...100.000	The Progressive Corporation.....N.....	1, 3.....
	0155	Progressive Insurance Group	10187...	34-1787734..			Progressive Michigan Insurance Company.....	MI.....	IA.....	Drive Insurance Holdings, Inc.....	Ownership.....	...100.000	The Progressive Corporation.....N.....	1, 3.....
	0155	Progressive Insurance Group	35190...	93-0935623..			Progressive Mountain Insurance Company.....	OH.....	IA.....	Drive Insurance Holdings, Inc.....	Ownership.....	...100.000	The Progressive Corporation.....N.....	1, 3.....
	0155	Progressive Insurance Group	38628...	34-1318335..			Progressive Northern Insurance Company.....	WI.....	IA.....	Drive Insurance Holdings, Inc.....	Ownership.....	...100.000	The Progressive Corporation.....N.....	1, 3.....
	0155	Progressive Insurance Group	42919...	91-1187829..			Progressive Northwestern Insurance Company.....	OH.....	IA.....	Drive Insurance Holdings, Inc.....	Ownership.....	...100.000	The Progressive Corporation.....N.....	1, 3.....
	0155	Progressive Insurance Group	37834...	34-1287020..			Progressive Preferred Insurance Company.....	OH.....	IA.....	Drive Insurance Holdings, Inc.....	Ownership.....	...100.000	The Progressive Corporation.....N.....	1, 3.....
	0155	Progressive Insurance Group	10050...	72-1269745..			Progressive Security Insurance Company.....	LA.....	IA.....	Drive Insurance Holdings, Inc.....	Ownership.....	...100.000	The Progressive Corporation.....N.....	1, 3.....
	0155	Progressive Insurance Group	38784...	59-1951700..			Progressive Southeastern Insurance Company.....	IN.....	IA.....	Drive Insurance Holdings, Inc.....	Ownership.....	...100.000	The Progressive Corporation.....N.....	1, 3.....
	0155	Progressive Insurance Group	27804...	95-2676519..			Progressive West Insurance Company.....	OH.....	IA.....	Drive Insurance Holdings, Inc.....	Ownership.....	...100.000	The Progressive Corporation.....N.....	1, 3.....
	0155	Progressive Insurance Group	12302...	20-3187886..			Progressive Freedom Insurance Company.....	OH.....	IA.....	Drive Insurance Holdings, Inc.....	Ownership.....	...100.000	The Progressive Corporation.....N.....	1, 3.....
		00000...	27-2393886..				Progressive Commercial Advantage Agency, Inc.....	OH.....	NIA.....	Drive Insurance Holdings, Inc.....	Ownership.....	...100.000	The Progressive Corporation.....N.....	1, 3.....
		00000...	20-1583033..				Progressive Commercial Holdings, Inc.....	DE.....	UDP.....	The Progressive Corporation.....	Ownership.....	...100.000	The Progressive Corporation.....N.....	1, 3.....
	0155	Progressive Insurance Group	10194...	59-3213819..			Artisan and Truckers Casualty Company.....	WI.....	IA.....	Progressive Commercial Holdings, Inc.....	Ownership.....	...100.000	The Progressive Corporation.....N.....	1, 3.....
	0155	Progressive Insurance Group	10243...	06-0281045..			National Continental Insurance Company.....	NY.....	IA.....	Progressive Commercial Holdings, Inc.....	Ownership.....	...100.000	The Progressive Corporation.....N.....	1, 3.....
	0155	Progressive Insurance Group	10193...	59-3213719..			Progressive Express Insurance Company.....	OH.....	RE.....	Progressive Commercial Holdings, Inc.....	Ownership.....	...100.000	The Progressive Corporation.....N.....	1, 3.....
	0155	Progressive Insurance Group	11770...	36-3298008..			United Financial Casualty Company.....	OH.....	IA.....	Progressive Commercial Holdings, Inc.....	Ownership.....	...100.000	The Progressive Corporation.....N.....	1, 3.....
	0155	Progressive Insurance Group	15643...	47-1849658..			Blue Hill Specialty Insurance Company, Inc.....	IL.....	IA.....	Progressive Commercial Holdings, Inc.....	Ownership.....	...100.000	The Progressive Corporation.....N.....	1, 3.....
		00000...					Carnation Merger Sub, Inc.....	IN.....	NIA.....	Progressive Commercial Holdings, Inc.....	Ownership.....	...100.000	The Progressive Corporation.....N.....	1, 3.....
		00000...	83-0371538..				Progressive Direct Holdings, Inc.....	DE.....	NIA.....	The Progressive Corporation.....	Ownership.....	...100.000	The Progressive Corporation.....N.....	1, 3.....
	0155	Progressive Insurance Group	44180...	23-2599971..			Mountain Laurel Assurance Company.....	OH.....	IA.....	Progressive Direct Holdings, Inc.....	Ownership.....	...100.000	The Progressive Corporation.....N.....	1, 3.....
	0155	Progressive Insurance Group	11851...	62-0484104..			Progressive Advanced Insurance Company.....	OH.....	IA.....	Progressive Direct Holdings, Inc.....	Ownership.....	...100.000	The Progressive Corporation.....N.....	1, 3.....
		00000...	58-1772717..				Progressive Auto Pro Insurance Agency, Inc.....	FL.....	NIA.....	Progressive Direct Holdings, Inc.....	Ownership.....	...100.000	The Progressive Corporation.....N.....	1, 3.....
	0155	Progressive Insurance Group	44288...	62-1444848..			Progressive Choice Insurance Company.....	OH.....	IA.....	Progressive Direct Holdings, Inc.....	Ownership.....	...100.000	The Progressive Corporation.....N.....	1, 3.....

SCHEDULE Y

PART 1A - DETAIL OF INSURANCE HOLDING COMPANY SYSTEM

Q12.1

1	2	3	4	5	6	7	8	9	10	11	12	13	14	15	16
Group Code	Group Name	NAIC Company Code	ID Number	Federal RSSD	CIK	Name of Securities Exchange if Publicly Traded (U.S. or nternational)	Names of Parent, Subsidiaries or Affiliates	Domiciliary Location	Relationship to Reporting Entity	Directly Controlled by (Name of Entity/Person)	Type of Control (Ownership Board, Management, Attorney-in-Fact, Influence, Other)	If Control is Ownership Provide Percentage	Ultimate Controlling Entity(ies)/Person(s)	Is an SCA Filing Required? (Y/N)	*
0155	Progressive Insurance Group	16322...00000	34-1524319				Progressive Direct Insurance Company.....	OH.....	IA.....	Progressive Direct Holdings, Inc.....	Ownership.....	...100.000	The Progressive Corporation.....N.....	1, 3.....
							Gadsden, AL, LLC.....	OH.....	NIA.....	Progressive Direct Insurance Company.....	Ownership.....	...100.000	The Progressive Corporation.....N.....	1, 3.....
0155	Progressive Insurance Group	14800...	22-2404709				Progressive Garden State Insurance Company.....	NJ.....	IA.....	Progressive Direct Holdings, Inc.....	Ownership.....	...100.000	The Progressive Corporation.....N.....	1, 3.....
0155	Progressive Insurance Group	37605...	33-0350911				Progressive Marathon Insurance Company.....	MI.....	IA.....	Progressive Direct Holdings, Inc.....	Ownership.....	...100.000	The Progressive Corporation.....N.....	1, 3.....
0155	Progressive Insurance Group	24279...	34-0472535				Progressive Max Insurance Company.....	OH.....	IA.....	Progressive Direct Holdings, Inc.....	Ownership.....	...100.000	The Progressive Corporation.....N.....	1, 3.....
0155	Progressive Insurance Group	44695...	86-0686869				Progressive Paloverde Insurance Company.....	IN.....	IA.....	Progressive Direct Holdings, Inc.....	Ownership.....	...100.000	The Progressive Corporation.....N.....	1, 3.....
0155	Progressive Insurance Group	21735...	36-3789786				Progressive Premier Insurance Company of Illinois.....	OH.....	IA.....	Progressive Direct Holdings, Inc.....	Ownership.....	...100.000	The Progressive Corporation.....N.....	1, 3.....
0155	Progressive Insurance Group	10192...	59-3213815				Progressive Select Insurance Company.....	OH.....	IA.....	Progressive Direct Holdings, Inc.....	Ownership.....	...100.000	The Progressive Corporation.....N.....	1, 3.....
		00000...	34-1804869				Progressive Advantage Agency, Inc.....	OH.....	NIA.....	Progressive Direct Holdings, Inc.....	Ownership.....	...100.000	The Progressive Corporation.....N.....	1, 3.....
0155	Progressive Insurance Group	21727...	36-3789787				Progressive Universal Insurance Company.....	WI.....	IA.....	Progressive Direct Holdings, Inc.....	Ownership.....	...100.000	The Progressive Corporation.....N.....	1, 3.....
0155	Progressive Insurance Group	16816...	84-4920049				Progressive Life Insurance Company.....	OH.....	IA.....	The Progressive Corporation.....	Ownership.....	...100.000	The Progressive Corporation.....N.....	1, 3.....
		00000...	99-0311966				Garden Sun Insurance Services, Inc.....	HI.....	NIA.....	The Progressive Corporation.....	Ownership.....	...100.000	The Progressive Corporation.....N.....	1, 3.....
		00000...	95-2706008				Pacific Motor Club.....	CA.....	NIA.....	The Progressive Corporation.....	Ownership.....	...100.000	The Progressive Corporation.....N.....	1, 3.....
		00000...	11-3203413				PROGNY Agency, Inc.....	NY.....	NIA.....	The Progressive Corporation.....	Ownership.....	...100.000	The Progressive Corporation.....N.....	1, 3.....
		00000...	34-1574447				Progressive Adjusting Company, Inc.....	OH.....	NIA.....	The Progressive Corporation.....	Ownership.....	...100.000	The Progressive Corporation.....N.....	1, 3.....
		00000...	13-3673368				Progressive Capital Management Corp.....	NY.....	NIA.....	The Progressive Corporation.....	Ownership.....	...100.000	The Progressive Corporation.....N.....	1, 3.....
		00000...	34-1378861				Progressive Investment Company, Inc.....	DE.....	NIA.....	The Progressive Corporation.....	Ownership.....	...100.000	The Progressive Corporation.....N.....	1, 3.....
		00000...	34-6530101				Progressive Premium Budget, Inc.....	OH.....	NIA.....	The Progressive Corporation.....	Ownership.....	...100.000	The Progressive Corporation.....N.....	1, 3.....
		00000...	34-1574448				Progressive RSC, Inc.....	OH.....	NIA.....	The Progressive Corporation.....	Ownership.....	...100.000	The Progressive Corporation.....N.....	1, 3.....
		00000...	84-3633213				358 Ventures, Inc.....	OH.....	NIA.....	The Progressive Corporation.....	Ownership.....	...100.000	The Progressive Corporation.....N.....	1, 3.....
		00000...	20-2702408				Progressive Vehicle Service Company.....	OH.....	NIA.....	The Progressive Corporation.....	Ownership.....	...100.000	The Progressive Corporation.....N.....	1, 3.....
		00000...	51-0295493				Village Transport Corp.....	DE.....	NIA.....	The Progressive Corporation.....	Ownership.....	...100.000	The Progressive Corporation.....N.....	1, 3.....
		00000...	34-1324270				Wilson Mills Land Co.....	OH.....	NIA.....	The Progressive Corporation.....	Ownership.....	...100.000	The Progressive Corporation.....N.....	1, 3.....
		00000...	59-3491541				ARX Holding Corp.....	DE.....	NIA.....	The Progressive Corporation.....	Ownership.....	...100.000	The Progressive Corporation.....N.....	1, 3, 4....
0155	Progressive Insurance Group	11072...	56-2512990				ASI Home Insurance Corp.....	FL.....	IA.....	ARX Holding Corp.....	Ownership.....	...100.000	The Progressive Corporation.....N.....	1, 3, 4....
0155	Progressive Insurance Group	13142...	26-1996532				ASI Preferred Insurance Corp.....	FL.....	IA.....	American Strategic Insurance Corp.....	Ownership.....40.000	The Progressive Corporation.....N.....	1, 3, 4....
0155	Progressive Insurance Group	13142...	26-1996532				ASI Preferred Insurance Corp.....	FL.....	IA.....	ARX Holding Corp.....	Ownership.....60.000	The Progressive Corporation.....N.....	1, 3, 4....
0155	Progressive Insurance Group	10872...	59-3459912				American Strategic Insurance Corp.....	FL.....	IA.....	ARX Holding Corp.....	Ownership.....	...100.000	The Progressive Corporation.....N.....	1, 3, 4....
0155	Progressive Insurance Group	11059...	75-2904629				ASI Lloyds.....	TX.....	IA.....	ASI Lloyds, Inc.....	Management.....	The Progressive Corporation.....N.....	1, 3, 4,5..
0155	Progressive Insurance Group	12196...	20-1284676				ASI Assurance Corp.....	FL.....	IA.....	ARX Holding Corp.....	Ownership.....	...100.000	The Progressive Corporation.....N.....	1, 3, 4....
0155	Progressive Insurance Group	14042...	27-3421622				ASI Select Insurance Corp.....	DE.....	IA.....	ARX Holding Corp.....	Ownership.....	...100.000	The Progressive Corporation.....N.....	1, 3, 4....
		00000...	59-3538810				ASI Services Inc.....	FL.....	NIA.....	ARX Holding Corp.....	Ownership.....	...100.000	The Progressive Corporation.....N.....	1, 3, 4....
		00000...	59-3621835				ASI Lloyds, Inc.....	TX.....	NIA.....	ARX Holding Corp.....	Ownership.....	...100.000	The Progressive Corporation.....N.....	1, 3, 4....
		00000...	59-3720125				ASI Underwriters of Texas, Inc.....	TX.....	NIA.....	ARX Holding Corp.....	Ownership.....	...100.000	The Progressive Corporation.....N.....	1, 3, 4....
		00000...	11-3644072				Sunshine Security Insurance Agency, Inc.....	FL.....	NIA.....	ARX Holding Corp.....	Ownership.....	...100.000	The Progressive Corporation.....N.....	1, 3, 4....
		00000...	59-3602626				ASI Underwriters Corp.....	FL.....	NIA.....	ARX Holding Corp.....	Ownership.....	...100.000	The Progressive Corporation.....N.....	1, 3, 4....

SCHEDULE Y

PART 1A - DETAIL OF INSURANCE HOLDING COMPANY SYSTEM

1	2	3	4	5	6	7	8	9	10	11	12	13	14	15	16
Group Code	Group Name	NAIC Company Code	ID Number	Federal RSSD	CIK	Name of Securities Exchange if Publicly Traded (U.S. or nternational)	Names of Parent, Subsidiaries or Affiliates	Domiciliary Location	Relationship to Reporting Entity	Directly Controlled by (Name of Entity/Person)	Type of Control (Ownership Board, Management, Attorney-in-Fact, Influence, Other)	If Control is Ownership Provide Percentage	Ultimate Controlling Entity(ies)/Person(s)	Is an SCA Filing Required? (Y/N)	*
.....	00000..	01-0765428..	e-Ins, LLC.....	FL.....	NIA.....	ASI Underwriters Corp.....	Ownership.....	...100.000	The Progressive Corporation.....N.....	1, 3, 4.....
0155	Progressive Insurance Group	13038..	26-1142659..	Progressive Property Insurance Company.....	FL.....	IA.....	ARX Holding Corp.....	Ownership.....	...100.000	The Progressive Corporation.....N.....	1, 3, 4.....
0155	Progressive Insurance Group	16140..	81-1112584..	ASI Select Auto Insurance Corp.....	CA.....	IA.....	ARX Holding Corp.....	Ownership.....	...100.000	The Progressive Corporation.....N.....	1, 3, 4.....
.....	00000..	26-0325360..	Ark Royal Underwriters, LLC.....	FL.....	NIA.....	ARX Holding Corp.....	Ownership.....	...100.000	The Progressive Corporation.....N.....	1, 3, 4.....
.....	00000..	47-4504370..	PropertyPlus Insurance Agency, Inc.....	DE.....	NIA.....	ARX Holding Corp.....	Ownership.....	...100.000	The Progressive Corporation.....N.....	1, 3, 4.....

Aster Explanation

1	Schedule Y Part 1A is a common schedule for all companies of The Progressive Corporation, however column 10 requires specific relationship information relative to the reporting entity.
2	Progressive County Mutual Insurance Company is a Texas county mutual insurance company that is managed, but not owned by Progressive Casualty Insurance Company.
3	None of the companies that are part of The Progressive Corporation are Federally chartered or insured institutions and therefore, do not have Federal RSSD numbers.
4	Effective April 1, 2020, The Progressive Corporation purchased 100% ownership in the ARX Holding Corp.
5	ASI Lloyds is a Texas Lloyds insurance company that is managed, but not owned by ASI Lloyds, Inc.

PROGRESSIVE EXPRESS INSURANCE COMPANY
PART 1 - LOSS EXPERIENCE

Lines of Business	Current Year to Date			Prior Year to Date Direct Loss Percentage
	1 Direct Premiums Earned	2 Direct Losses Incurred	3 Direct Loss Percentage	
1. Fire.....			0.000	
2. Allied lines.....			0.000	
3. Farmowners multiple peril.....			0.000	
4. Homeowners multiple peril.....			0.000	
5. Commercial multiple peril.....			0.000	
6. Mortgage guaranty.....			0.000	
8. Ocean marine.....			0.000	
9. Inland marine.....	3,974,420	1,507,740	37.936	34.031
10. Financial guaranty.....			0.000	
11.1. Medical professional liability - occurrence.....			0.000	
11.2. Medical professional liability - claims-made.....			0.000	
12. Earthquake.....			0.000	
13. Group accident and health.....			0.000	
14. Credit accident and health.....			0.000	
15. Other accident and health.....			0.000	
16. Workers' compensation.....			0.000	
17.1 Other liability-occurrence.....	665,257	32,228	4.844	11.734
17.2 Other liability-claims made.....			0.000	
17.3 Excess workers' compensation.....			0.000	
18.1 Products liability-occurrence.....			0.000	
18.2 Products liability-claims made.....			0.000	
19.1, 19.2 Private passenger auto liability.....	391,371	26,432	6.754	31.548
19.3, 19.4 Commercial auto liability.....	172,303,334	172,916,329	100.356	93.799
21. Auto physical damage.....	26,942,424	13,786,318	51.170	46.638
22. Aircraft (all perils).....			0.000	
23. Fidelity.....			0.000	
24. Surety.....			0.000	
26. Burglary and theft.....			0.000	
27. Boiler and machinery.....			0.000	
28. Credit.....			0.000	
29. International.....			0.000	
30. Warranty.....			0.000	
31. Reinsurance-nonproportional assumed property.....	XXX	XXX	XXX	XXX
32. Reinsurance-nonproportional assumed liability.....	XXX	XXX	XXX	XXX
33. Reinsurance-nonproportional assumed financial lines.....	XXX	XXX	XXX	XXX
34. Aggregate write-ins for other lines of business.....	0	0	0.000	
35. Totals.....	204,276,806	188,269,045	92.164	86.442
DETAILS OF WRITE-INS				
3401.			0.000	
3402.			0.000	
3403.			0.000	
3498 Sum. of remaining write-ins for Line 34 from overflow page.....	0	0	0.000	XXX
3499 Totals (Lines 3401 thru 3403 plus 3498) (Line 34).....	0	0	0.000	

PART 2 - DIRECT PREMIUMS WRITTEN

Lines of Business	1 Current Quarter	2 Current Year to Date	3 Prior Year Year to Date
1. Fire.....			
2. Allied lines.....			
3. Farmowners multiple peril.....			
4. Homeowners multiple peril.....			
5. Commercial multiple peril.....			
6. Mortgage guaranty.....			
8. Ocean marine.....			
9. Inland marine.....	4,456,758	4,456,758	3,745,902
10. Financial guaranty.....			
11.1 Medical professional liability - occurrence.....			
11.2 Medical professional liability - claims made.....			
12. Earthquake.....			
13. Group accident and health.....			
14. Credit accident and health.....			
15. Other accident and health.....			
16. Workers' compensation.....			
17.1 Other liability-occurrence.....	751,183	751,183	662,434
17.2 Other liability-claims made.....			
17.3 Excess workers' compensation.....			
18.1 Products liability-occurrence.....			
18.2 Products liability-claims made.....			
19.1 19.2 Private passenger auto liability.....	436,549	436,549	497,692
19.3 19.4 Commercial auto liability.....	281,975,589	281,975,589	189,730,831
21. Auto physical damage.....	34,593,509	34,593,509	26,940,085
22. Aircraft (all perils).....			
23. Fidelity.....			
24. Surety.....			
26. Burglary and theft.....			
27. Boiler and machinery.....			
28. Credit.....			
29. International.....			
30. Warranty.....			
31. Reinsurance-nonproportional assumed property.....	XXX	XXX	XXX
32. Reinsurance-nonproportional assumed liability.....	XXX	XXX	XXX
33. Reinsurance-nonproportional assumed financial lines.....	XXX	XXX	XXX
34. Aggregate write-ins for other lines of business.....	0	0	0
35. Totals.....	322,213,589	322,213,589	221,576,945
DETAILS OF WRITE-INS			
3401.			
3402.			
3403.			
3498 Sum. of remaining write-ins for Line 34 from overflow page.....	0	0	0
3499 Totals (Lines 3401 thru 3403 plus 3498) (Line 34).....	0	0	0

PART 3 (000 omitted)

LOSS AND LOSS ADJUSTMENT EXPENSE RESERVES SCHEDULE

	1	2	3	4	5	6	7	8	9	10	11	12	13									
Years in Which Losses Occurred	Prior Year-End Known Case Loss and LAE Reserves	Prior Year-End IBNR Loss and LAE Reserves	Total Prior Year-End Loss and LAE Reserves (Cols. 1 + 2)	2021 Loss and LAE Payments on Claims Reported as of Prior Year-End	2021 Loss and LAE Payments on Claims Unreported as of Prior Year-End	Total 2021 Loss and LAE Payments (Cols. 4 + 5)	Q.S. Date Known Case Loss and LAE Reserves on Claims Reported and Open as of Prior Year-End	Q.S. Date Known Case Loss and LAE Reserves on Claims Reported or Reopened Subsequent to Prior Year-End	Q.S. Date IBNR Loss and LAE Reserves	Total Q.S. Loss and LAE Reserves (Cols. 7 + 8 + 9)	Prior Year-End Known Case Loss and LAE Reserves Developed (Savings)/Deficiency (Cols. 4 + 7 minus Col. 1)	Prior Year-End IBNR Loss and LAE Reserves Developed (Savings)/Deficiency (Cols. 5 + 8 + 9 minus Col. 2)	Prior Year-End Total Loss and LAE Reserve Developed (Savings)/Deficiency (Cols. 11 + 12)									
1. 2018 + Prior.....11,6151,96013,5741,890321,9229,9293541,65011,93220476280									
2. 2019.....12,8382,14814,9862,093492,14211,3625221,71413,598617137753									
3. Subtotals 2019 + Prior.....24,4534,10828,5603,983814,06421,2918763,36325,5308212121,034									
4. 2020.....20,3005,52025,8204,2772934,57016,6871,8423,75122,2816643661,030									
5. Subtotals 2020 + Prior.....44,7539,62754,3818,2603748,63437,9782,7187,11447,8111,4855792,064									
6. 2021.....XXX.....XXX.....XXX.....XXX.....2,3162,316XXX.....7,2712,7229,993XXX.....XXX.....XXX.....									
7. Totals.....44,7539,62754,3818,2602,68910,94937,9789,9899,83657,8031,4855792,064									
8. Prior Year- End's Surplus As Regards Policyholders102,239										Col. 11, Line 7 As % of Col. 1, Line 7	Col. 12, Line 7 As % of Col. 2, Line 7	Col. 13, Line 7 As % of Col. 3, Line 7									
																				1.3.3 %	2.6.0 %	3.3.8 %
																				Col. 13, Line 7 Line 8		
																				4.2.0 %		

Q14

SUPPLEMENTAL EXHIBITS AND SCHEDULES INTERROGATORIES

The following supplemental reports are required to be filed as part of your statement filing. However, in the event that your company does not transact the type of business for which the special report must be filed, your response of NO to the specific interrogatory will be accepted in lieu of filing a "NONE" report and a bar code will be printed below. If the supplement is required of your company but is not being filed for whatever reason, enter SEE EXPLANATION and provide an explanation following the interrogatory questions.

	Response
1. Will the Trusteed Surplus Statement be filed with the state of domicile and the NAIC with this statement?	<div>NO</div>
2. Will Supplement A to Schedule T (Medical Professional Liability Supplement) be filed with this statement?	<div>NO</div>
3. Will the Medicare Part D Coverage Supplement be filed with the state of domicile and the NAIC with this statement?	<div>NO</div>
4. Will the Director and Officer Insurance Coverage Supplement be filed with the state of domicile and the NAIC with this statement?	<div>NO</div>

Explanation:

1.

The data for this supplement is not required to be filed.
2.

The data for this supplement is not required to be filed.
3.

The data for this supplement is not required to be filed.
4.

The data for this supplement is not required to be filed.

Bar Code:



PROGRESSIVE EXPRESS INSURANCE COMPANY
Overflow Page for Write-Ins

Additional Write-ins for Liabilities:

	1 Current Statement Date	2 December 31, Prior Year
2504. ESCHATEABLE PROPERTY.....323,693301,492
2505. CALIFORNIA FRAUD SURCHARGE.....25,34924,960
2597. Summary of remaining write-ins for Line 25.....349,042326,452

Additional Write-ins for Statement of Income:

	1 Current Year to Date	2 Prior Year to Date	3 Prior Year Ended December 31
1404. MISCELLANEOUS OTHER INCOME (EXPENSE).....3,5253,530
1405. INTEREST EXPENSE ON PREMIUM REFUNDS.....120
1497. Summary of remaining write-ins for Line 14.....03,6453,530

PROGRESSIVE EXPRESS INSURANCE COMPANY
SCHEDULE A - VERIFICATION

Real Estate

	1	2
	Year to Date	Prior Year Ended December 31
1. Book/adjusted carrying value, December 31 of prior year.....	0	
2. Cost of acquired:		
2.1 Actual cost at time of acquisition.....		
2.2 Additional investment made after acquisition.....		
3. Current year change in encumbrances.....		
4. Total gain (loss) on disposals.....		
5. Deduct amounts received on disposals.....		
6. Total foreign exchange change in book/adjusted carrying value.....		
7. Deduct current year's other-than-temporary impairment recognized.....		
8. Deduct current year's depreciation.....		
9. Book/adjusted carrying value at end of current period (Lines 1+2+3+4-5+6-7-8).....	0	0
10. Deduct total nonadmitted amounts.....		
11. Statement value at end of current period (Line 9 minus Line 10).....	0	0

SCHEDULE B - VERIFICATION

Mortgage Loans

	1	2
	Year to Date	Prior Year Ended December 31
1. Book value/recorded investment excluding accrued interest, December 31 of prior year.....	0	
2. Cost of acquired:		
2.1 Actual cost at time of acquisition.....		
2.2 Additional investment made after acquisition.....		
3. Capitalized deferred interest and other.....		
4. Accrual of discount.....		
5. Unrealized valuation increase (decrease).....		
6. Total gain (loss) on disposals.....		
7. Deduct amounts received on disposals.....		
8. Deduct amortization of premium and mortgage interest points and commitment fees.....		
9. Total foreign exchange change in book value/recorded investment excluding accrued interest.....		
10. Deduct current year's other-than-temporary impairment recognized.....		
11. Book value/recorded investment excluding accrued interest at end of current period (Lines 1+2+3+4+5+6-7-8+9-10).....	0	0
12. Total valuation allowance.....		
13. Subtotal (Line 11 plus Line 12).....	0	0
14. Deduct total nonadmitted amounts.....		
15. Statement value at end of current period (Line 13 minus Line 14).....	0	0

SCHEDULE BA - VERIFICATION

Other Long-Term Invested Assets

	1	2
	Year to Date	Prior Year Ended December 31
1. Book/adjusted carrying value, December 31 of prior year.....	0	
2. Cost of acquired:		
2.1 Actual cost at time of acquisition.....		
2.2 Additional investment made after acquisition.....		
3. Capitalized deferred interest and other.....		
4. Accrual of discount.....		
5. Unrealized valuation increase (decrease).....		
6. Total gain (loss) on disposals.....		
7. Deduct amounts received on disposals.....		
8. Deduct amortization of premium and depreciation.....		
9. Total foreign exchange change in book/adjusted carrying value.....		
10. Deduct current year's other-than-temporary impairment recognized.....		
11. Book/adjusted carrying value at end of current period (Lines 1+2+3+4+5+6-7-8+9-10).....	0	0
12. Deduct total nonadmitted amounts.....		
13. Statement value at end of current period (Line 11 minus Line 12).....	0	0

SCHEDULE D - VERIFICATION

Bonds and Stocks

	1	2
	Year to Date	Prior Year Ended December 31
1. Book/adjusted carrying value of bonds and stocks, December 31 of prior year.....	91,938,208	175,309,684
2. Cost of bonds and stocks acquired.....	25,628,457	81,784,366
3. Accrual of discount.....	21,591	127,977
4. Unrealized valuation increase (decrease).....		
5. Total gain (loss) on disposals.....	47,135	3,376,067
6. Deduct consideration for bonds and stocks disposed of.....	20,823,373	168,372,499
7. Deduct amortization of premium.....	43,758	287,387
8. Total foreign exchange change in book/adjusted carrying value.....		
9. Deduct current year's other-than-temporary impairment recognized.....		
10. Total investment income recognized as a result of prepayment penalties and/or acceleration fees.....		
11. Book/adjusted carrying value at end of current period (Lines 1+2+3+4+5-6-7+8-9+10).....	96,768,260	91,938,208
12. Deduct total nonadmitted amounts.....		
13. Statement value at end of current period (Line 11 minus Line 12).....	96,768,260	91,938,208

SCHEDULE D - PART 1B

Showing the Acquisitions, Dispositions and Non-Trading Activity
During the Current Quarter for all Bonds and Preferred Stock by NAIC Designation

	1	2	3	4	5	6	7	8
NAIC Designation	Book/Adjusted Carrying Value Beginning of Current Quarter	Acquisitions During Current Quarter	Dispositions During Current Quarter	Non-Trading Activity During Current Quarter	Book/Adjusted Carrying Value End of First Quarter	Book/Adjusted Carrying Value End of Second Quarter	Book/Adjusted Carrying Value End of Third Quarter	Book/Adjusted Carrying Value December 31 Prior Year
BONDS								
1. NAIC 1 (a).....	67,930,898	25,628,457	21,822,049	(19,645)	71,717,661			67,930,898
2. NAIC 2 (a).....	29,207,188		4,154,190	(2,399)	25,050,599			29,207,188
3. NAIC 3 (a).....					0			
4. NAIC 4 (a).....					0			
5. NAIC 5 (a).....					0			
6. NAIC 6 (a).....					0			
7. Total Bonds.....	97,138,086	25,628,457	25,976,239	(22,044)	96,768,260	0	0	97,138,086
PREFERRED STOCK								
8. NAIC 1.....					0			
9. NAIC 2.....					0			
10. NAIC 3.....					0			
11. NAIC 4.....					0			
12. NAIC 5.....					0			
13. NAIC 6.....					0			
14. Total Preferred Stock.....	0	0	0	0	0	0	0	0
15. Total Bonds and Preferred Stock.....	97,138,086	25,628,457	25,976,239	(22,044)	96,768,260	0	0	97,138,086

(a) Book/Adjusted Carrying Value column for the end of the current reporting period includes the following amount of short-term and cash equivalent bonds by NAIC designation:
NAIC 1 \$.....0; NAIC 2 \$.....0; NAIC 3 \$.....0; NAIC 4 \$.....0; NAIC 5 \$.....0; NAIC 6 \$.....0.

QSI02

PROGRESSIVE EXPRESS INSURANCE COMPANY
SCHEDULE DA - PART 1

Short-Term Investments					
	1 Book/Adjusted Carrying Value	2 Par Value	3 Actual Cost	4 Interest Collected Year To Date	5 Paid for Accrued Interest Year To Date
9199999.....					

NONE

SCHEDULE DA - VERIFICATION

Short-Term Investments		
	1 Year To Date	2 Prior Year Ended December 31
1. Book/adjusted carrying value, December 31 of prior year.....05,012,830
2. Cost of short-term investments acquired.....
3. Accrual of discount.....
4. Unrealized valuation increase (decrease).....
5. Total gain (loss) on disposals.....
6. Deduct consideration received on disposals.....5,000,000
7. Deduct amortization of premium.....12,830
8. Total foreign exchange change in book/adjusted carrying value.....
9. Deduct current year's other-than-temporary impairment recognized.....
10. Book/adjusted carrying value at end of current period (Lines 1+2+3+4+5-6-7+8-9).....00
11. Deduct total nonadmitted amounts.....
12. Statement value at end of current period (Line 10 minus Line 11).....00

Sch. DB - Pt. A - Verification
NONE

Sch. DB - Pt. B - Verification
NONE

Sch. DB - Pt. C - Sn. 1
NONE

Sch. DB - Pt. C - Sn. 2
NONE

Sch. DB - Verification
NONE

PROGRESSIVE EXPRESS INSURANCE COMPANY

SCHEDULE E - PART 2 - VERIFICATION

Cash Equivalents

	1	2
	Year To Date	Prior Year Ended December 31
1. Book/adjusted carrying value, December 31 of prior year.....	5,199,878	
2. Cost of cash equivalents acquired.....		9,399,288
3. Accrual of discount.....	122	590
4. Unrealized valuation increase (decrease).....		
5. Total gain (loss) on disposals.....		
6. Deduct consideration received on disposals.....	5,200,000	4,200,000
7. Deduct amortization of premium.....		
8. Total foreign exchange change in book/ adjusted carrying value.....		
9. Deduct current year's other-than-temporary impairment recognized.....		
10. Book/adjusted carrying value at end of current period (Lines 1+2+3+4+5-6-7+8-9).....	0	5,199,878
11. Deduct total nonadmitted amounts.....		
12. Statement value at end of current period (Line 10 minus Line 11).....	0	5,199,878

Sch. A Pt. 2
NONE

Sch. A Pt. 3
NONE

Sch. B - Pt. 2
NONE

Sch. B - Pt. 3
NONE

Sch. BA - Pt. 2
NONE

Sch. BA - Pt. 3
NONE

SCHEDULE D - PART 3

Showing all Long-Term Bonds and Stocks ACQUIRED During Current Quarter

1	2		3	4	5		6	7	8	9	10
CUSIP Identification	Description		Foreign	Date Acquired	Name of Vendor		Number of Shares of Stock	Actual Cost	Par Value	Paid for Accrued Interest and Dividends	NAIC Designation, NAIC Designation Modifier and SVO Administrative Symbol
Bonds - U.S. Government											
91282C	BE	0	US TREASURY N/B NOTE	0.125% 01/15/24.....		Credit Suisse.....		9,982,813	10,000,000	380	1.A
91282C	BN	0	US TREASURY N/B NOTE	0.125% 02/28/23.....		Barclays Capital.....		9,997,266	10,000,000	68	1.A
91282C	BQ	3	US TREASURY N/B NOTE	0.500% 02/28/26.....		Bank of America Corp.....		2,454,004	2,500,000	645	1.A
91282C	BR	1	US TREASURY N/B NOTE	0.250% 03/15/24.....		Barclays Capital.....		3,194,374	3,200,000	196	1.A
0599999. Total - Bonds - U.S. Government.....								25,628,457	25,700,000	1,289	XXX
8399997. Total - Bonds - Part 3.....								25,628,457	25,700,000	1,289	XXX
8399999. Total - Bonds.....								25,628,457	25,700,000	1,289	XXX
9999999. Total - Bonds, Preferred and Common Stocks.....								25,628,457	XXX	1,289	XXX

SCHEDULE D - PART 4

Showing all Long-Term Bonds and Stocks SOLD, REDEEMED or Otherwise DISPOSED OF During Current Quarter

1	2			3	4	5	6	7	8	9	10	Change in Book/Adjusted Carrying Value					16	17	18	19	20	21	22	
				F o r e i g n	Disposal Date	Name of Purchaser	Number of Shares of Stock	Consideration	Par Value	Actual Cost	Prior Year Book/Adjusted Carrying Value	Unrealized Valuation Increase (Decrease)	Current Year's (Amortization) / Accretion	Current Year's Other-Than- Temporary Impairment Recognized	Total Change in B./A.C.V. (11+12-13)	Total Foreign Exchange Change in B./A.C.V.	Book/Adjusted Carrying Value at Disposal Date	Foreign Exchange Gain (Loss) on Disposal	Realized Gain (Loss) on Disposal	Total Gain (Loss) on Disposal	Bond Interest / Stock Dividends Received During Year	Stated Contractual Maturity Date	NAIC Designation, NAIC Designation Modifier and SVO Admini- strative Symbol	
CUSIP Identification	Description																							
Bonds - U.S. Government																								
91282C	AY	7	US TREASURY N/B NOTE 0.625% 11/30/27	01/06/2021	Barclays Capital			1,490,684	1,500,000	1,495,313	1,495,355		11		11		1,495,366		(4,682)	(4,682)	979	11/30/2027	1.A	
Total - Bonds - U.S. Government								1,490,684	1,500,000	1,495,313	1,495,355	0	11	0	11	0	1,495,366	0	(4,682)	(4,682)	979	XXX	XXX	
Bonds - U.S. Special Revenue and Special Assessment																								
34074M	KB	6	FLORIDA HSG FIN CORP REV 4.000% 07/01/	01/01/2021	Redemption 100.000			240,000	240,000	257,952	244,613		(4,613)		(4,613)		240,000			0	4,800	01/01/2024	1.A FE	
63968M	JN	0	NEBRASKA ST INV SF HSG REV 4.000% 09/0	03/01/2021	Redemption 100.000			75,000	75,000	82,386	78,106		(3,106)		(3,106)		75,000			0	1,250	03/01/2025	1.B FE	
64971X	PP	7	NEW YORK CITY NY TRANSITIONALF 2.450%	02/05/2021	Barclays Capital			7,138,028	6,800,000	7,089,612	7,076,726		(2,705)		(2,705)		7,074,021		64,007	64,007	45,352	05/01/2031	1.A FE	
Total - Bonds - U.S. Special Revenue and Special Assessments								7,453,028	7,115,000	7,429,950	7,399,445	0	(10,424)	0	(10,424)	0	7,389,021	0	64,007	64,007	51,402	XXX	XXX	
Bonds - Industrial and Miscellaneous																								
110122	CU	0	BRISTOL-MYERS SQUIBB CO 2.875% 02/19/2	02/19/2021	Maturity			3,950,000	3,950,000	4,000,363	3,955,387		(5,387)		(5,387)		3,950,000			0	56,781	02/19/2021	1.F FE	
228227	BD	5	CROWN CASTLE INTL CORP 5.250% 01/15/23	03/10/2021	Call 100.0000			1,142,000	1,142,000	1,196,622	1,167,553		(2,358)		(2,358)		1,165,195		(23,195)	(23,195)	135,556	01/15/2023	2.C FE	
26209A	AD	3	DRIVE 2019-4 A3 2.160% 05/15/23	03/15/2021	Paydown			2,505,496	2,505,496	2,505,423	2,505,485		10		10		2,505,496			0	8,844	05/15/2023	1.A FE	
574599	BL	9	MASCO CORP 4.375% 04/01/26	03/22/2021	Call 100.0000			3,000,000	3,000,000	2,983,770	2,988,412		583		583		2,988,995		11,005	11,005	503,314	04/01/2026	2.B FE	
65478H	AD	0	NAROT 2017-C A3 2.120% 04/18/22	03/15/2021	Paydown			1,282,165	1,282,166	1,283,168	1,282,361		(196)		(196)		1,282,166			0	4,379	04/18/2022	1.A FE	
Total - Bonds - Industrial and Miscellaneous								11,879,661	11,879,662	11,969,346	11,899,198	0	(7,348)	0	(7,348)	0	11,891,852	0	(12,190)	(12,190)	708,874	XXX	XXX	
Total - Bonds - Part 4								20,823,373	20,494,662	20,894,609	20,793,998	0	(17,761)	0	(17,761)	0	20,776,239	0	47,135	47,135	761,255	XXX	XXX	
Total - Bonds								20,823,373	20,494,662	20,894,609	20,793,998	0	(17,761)	0	(17,761)	0	20,776,239	0	47,135	47,135	761,255	XXX	XXX	
Total - Bonds, Preferred and Common Stocks								20,823,373	XXX	20,894,609	20,793,998	0	(17,761)	0	(17,761)	0	20,776,239	0	47,135	47,135	761,255	XXX	XXX	

QE05

Sch. DB - Pt. A - Sn. 1
NONE

Sch. DB - Pt. B - Sn. 1
NONE

Sch. DB - Pt. D - Sn. 1
NONE

Sch. DB - Pt. D - Sn. 2
NONE

Sch. DB - Pt. E
NONE

Sch. DL - Pt. 1
NONE

Sch. DL - Pt. 2
NONE

PROGRESSIVE EXPRESS INSURANCE COMPANY
SCHEDULE E - PART 1 - CASH

Month End Depository Balances

1	2	3	4	5	Book Balance at End of Each Month During Current Quarter			9
					6	7	8	
Depository	Code	Rate of Interest	Amount of Interest Received During Current Quarter	Amount of Interest Accrued at Current Statement Date	First Month	Second Month	Third Month	*
Open Depositories								
CITIBANK..... NEW YORK, NY.....								XXX
0199999. Total Open Depositories.....	XXX	XXX00000	XXX
0399999. Total Cash on Deposit.....	XXX	XXX00000	XXX
0599999. Total Cash.....	XXX	XXX00000	XXX

SCHEDULE E - PART 2 - CASH EQUIVALENTS

Show Investments Owned End of Current Quarter

1	2	3	4	5	6	7	8	9
CUSIP	Description	Code	Date Acquired	Rate of Interest	Maturity Date	Book/Adjusted Carrying Value	Amount of Interest Due & Accrued	Amount Received During Year

NONE