



ANNUAL STATEMENT  
For the Year Ended December 31, 2020  
of the Condition and Affairs of the  
NATIONWIDE INDEMNITY COMPANY

NAIC Group Code..... 140, 140 (Current Period) (Prior Period) NAIC Company Code..... 10070 Employer's ID Number..... 31-1399201

Organized under the Laws of OH State of Domicile or Port of Entry OH Country of Domicile US

Incorporated/Organized..... February 16, 1994 Commenced Business..... April 15, 1994

Statutory Home Office ONE WEST NATIONWIDE BLVD. .. COLUMBUS .. OH .. US .. 43215-2220 (Street and Number) (City or Town, State, Country and Zip Code)

Main Administrative Office ONE WEST NATIONWIDE BLVD. .. COLUMBUS .. OH .. US .. 43215-2220 614-249-7111 (Street and Number) (City or Town, State, Country and Zip Code) (Area Code) (Telephone Number)

Mail Address ONE WEST NATIONWIDE BLVD., FRAP SOLUTIONS .. COLUMBUS .. OH .. US .. 43215-2220 (Street and Number or P. O. Box) (City or Town, State, Country and Zip Code)

Primary Location of Books and Records ONE WEST NATIONWIDE BLVD., 1-14-301 .. COLUMBUS .. OH .. US .. 43215-2220 614-249-1545 (Street and Number) (City or Town, State, Country and Zip Code) (Area Code) (Telephone Number)

Internet Web Site Address WWW.NATIONWIDE.COM

Statutory Statement Contact CHERYL M DENNIS 614-249-1545 (Name) (Area Code) (Telephone Number) (Extension)

FINRPT@NATIONWIDE.COM 866-315-1430 (E-Mail Address) (Fax Number)

OFFICERS

Name	Title	Name	Title
1. MARK ALLEN BERVEN	PRESIDENT & COO	2. DENISE LYNN SKINGLE	SVP & SECRETARY
3. AUDREY RUTH KAVANAGH	AVP & TREASURER		

OTHER

PAMELA ANN BIESECKER SVP-HEAD OF TAXATION

DIRECTORS OR TRUSTEES

TIMOTHY GERARD FROMMEYER DUANE LEE MEYER ELIZABETH MARGARET RICZKO MARK RAYMOND THRESHER

State of..... OHIO  
County of..... FRANKLIN

The officers of this reporting entity being duly sworn, each depose and say that they are the described officers of said reporting entity, and that on the reporting period stated above, all of the herein described assets were the absolute property of the said reporting entity, free and clear from any liens or claims thereon, except as herein stated, and that this statement, together with related exhibits, schedules and explanations therein contained, annexed or referred to, is a full and true statement of all the assets and liabilities and of the condition and affairs of the said reporting entity as of the reporting period stated above, and of its income and deductions therefrom for the period ended, and have been completed in accordance with the NAIC Annual Statement Instructions and Accounting Practices and Procedures manual except to the extent that: (1) state law may differ; or, (2) that state rules or regulations require differences in reporting not related to accounting practices and procedures, according to the best of their information, knowledge and belief, respectively. Furthermore, the scope of this attestation by the described officers also includes the related corresponding electronic filing with the NAIC, when required, that is an exact copy (except for formatting differences due to electronic filing) of the enclosed statement. The electronic filing may be requested by various regulators in lieu of or in addition to the enclosed statement.

(Signature)	(Signature)	(Signature)
MARK ALLEN BERVEN	DENISE LYNN SKINGLE	AUDREY RUTH KAVANAGH
1. (Printed Name)	2. (Printed Name)	3. (Printed Name)
PRESIDENT & COO	SVP & SECRETARY	AVP & TREASURER
(Title)	(Title)	(Title)

Subscribed and sworn to before me  
This 13th day of February 2021

a. Is this an original filing? Yes [X] No [ ]  
b. If no  
1. State the amendment number  
2. Date filed  
3. Number of pages attached

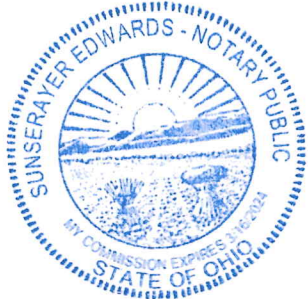

NATIONWIDE INDEMNITY COMPANY  
ASSETS

	Current Year			Prior Year
	1	2	3	4
	Assets	Nonadmitted Assets	Net Admitted Assets (Cols. 1 - 2)	Net Admitted Assets
1. Bonds (Schedule D).....	2,201,587,544		2,201,587,544	2,347,303,846
2. Stocks (Schedule D):				
2.1 Preferred stocks.....			.0	
2.2 Common stocks.....			.0	
3. Mortgage loans on real estate (Schedule B):				
3.1 First liens.....	95,476,866		95,476,866	100,814,001
3.2 Other than first liens.....			.0	
4. Real estate (Schedule A):				
4.1 Properties occupied by the company (less \$.....0 encumbrances).....			.0	
4.2 Properties held for the production of income (less \$.....0 encumbrances).....			.0	
4.3 Properties held for sale (less \$.....0 encumbrances).....			.0	
5. Cash (\$.....(2,154,205), Schedule E-Part 1), cash equivalents (\$.....172,176,128, Schedule E-Part 2) and short-term investments (\$.....0, Schedule DA).....	170,021,923		170,021,923	51,037,195
6. Contract loans (including \$.....0 premium notes).....			.0	
7. Derivatives (Schedule DB).....			.0	
8. Other invested assets (Schedule BA).....	74,411,785		74,411,785	69,745,997
9. Receivables for securities.....			.0	
10. Securities lending reinvested collateral assets (Schedule DL).....	5,780,207		5,780,207	6,299,028
11. Aggregate write-ins for invested assets.....	.0	.0	.0	.0
12. Subtotals, cash and invested assets (Lines 1 to 11).....	2,547,278,325	.0	2,547,278,325	2,575,200,067
13. Title plants less \$.....0 charged off (for Title insurers only).....			.0	
14. Investment income due and accrued.....	20,142,208		20,142,208	21,297,426
15. Premiums and considerations:				
15.1 Uncollected premiums and agents' balances in the course of collection.....	294,758	294,758	.0	
15.2 Deferred premiums, agents' balances and installments booked but deferred and not yet due (including \$.....0 earned but unbilled premiums).....			.0	
15.3 Accrued retrospective premiums (\$.....0) and contracts subject to redetermination (\$.....0).....			.0	
16. Reinsurance:				
16.1 Amounts recoverable from reinsurers.....			.0	
16.2 Funds held by or deposited with reinsured companies.....	22,323,053		22,323,053	22,334,536
16.3 Other amounts receivable under reinsurance contracts.....			.0	
17. Amounts receivable relating to uninsured plans.....			.0	
18.1 Current federal and foreign income tax recoverable and interest thereon.....			.0	10,111,592
18.2 Net deferred tax asset.....	14,222,054	6,768,609	7,453,445	12,069,084
19. Guaranty funds receivable or on deposit.....			.0	
20. Electronic data processing equipment and software.....			.0	
21. Furniture and equipment, including health care delivery assets (\$.....0).....			.0	
22. Net adjustment in assets and liabilities due to foreign exchange rates.....	20,778		20,778	
23. Receivables from parent, subsidiaries and affiliates.....	2,213		2,213	33
24. Health care (\$.....0) and other amounts receivable.....			.0	
25. Aggregate write-ins for other-than-invested assets.....	18,928,234	8,699,878	10,228,356	14,097,563
26. Total assets excluding Separate Accounts, Segregated Accounts and Protected Cell Accounts (Lines 12 to 25).....	2,623,211,623	15,763,245	2,607,448,378	2,655,110,301
27. From Separate Accounts, Segregated Accounts and Protected Cell Accounts.....			.0	
28. TOTAL (Lines 26 and 27).....	2,623,211,623	15,763,245	2,607,448,378	2,655,110,301

DETAILS OF WRITE-INS

1101.....			.0	
1102.....			.0	
1103.....			.0	
1198. Summary of remaining write-ins for Line 11 from overflow page.....	.0	.0	.0	.0
1199. Totals (Lines 1101 through 1103 plus 1198) (Line 11 above).....	.0	.0	.0	.0
2501. Third party administrative receivables.....	16,737,438	6,748,013	9,989,425	13,751,450
2502. Deposits and prepaid assets.....	1,951,865	1,951,865	.0	
2503. Miscellaneous assets.....	238,931		238,931	346,113
2598. Summary of remaining write-ins for Line 25 from overflow page.....	.0	.0	.0	.0
2599. Totals (Lines 2501 through 2503 plus 2598) (Line 25 above).....	18,928,234	8,699,878	10,228,356	14,097,563

NATIONWIDE INDEMNITY COMPANY  
LIABILITIES, SURPLUS AND OTHER FUNDS

	1 Current Year	2 Prior Year
1. Losses (Part 2A, Line 35, Column 8).....	818,893,623	855,462,920
2. Reinsurance payable on paid losses and loss adjustment expenses (Schedule F, Part 1, Column 6).....		
3. Loss adjustment expenses (Part 2A, Line 35, Column 9).....	681,546,384	736,657,116
4. Commissions payable, contingent commissions and other similar charges.....	15	15
5. Other expenses (excluding taxes, licenses and fees).....		
6. Taxes, licenses and fees (excluding federal and foreign income taxes).....		
7.1 Current federal and foreign income taxes (including \$.....(826,837) on realized capital gains (losses)).....	4,825,090	
7.2 Net deferred tax liability.....		
8. Borrowed money \$.....0 and interest thereon \$.....0.....		
9. Unearned premiums (Part 1A, Line 38, Column 5) (after deducting unearned premiums for ceded reinsurance of \$.....0 and including warranty reserves of \$.....0 and accrued accident and health experience rating refunds including \$.....0 for medical loss ratio rebate per the Public Health Service Act).....		
10. Advance premium.....		
11. Dividends declared and unpaid:		
11.1 Stockholders.....		
11.2 Policyholders.....		
12. Ceded reinsurance premiums payable (net of ceding commissions).....		
13. Funds held by company under reinsurance treaties (Schedule F, Part 3, Column 20).....		
14. Amounts withheld or retained by company for account of others.....	166,557	960,977
15. Remittances and items not allocated.....	1,882,904	1,982,329
16. Provision for reinsurance (including \$.....0 certified) (Schedule F, Part 3, Column 78).....		
17. Net adjustments in assets and liabilities due to foreign exchange rates.....		47,102
18. Drafts outstanding.....		
19. Payable to parent, subsidiaries and affiliates.....	526,575	2,338,562
20. Derivatives.....		
21. Payable for securities.....		
22. Payable for securities lending.....	9,380,700	10,093,240
23. Liability for amounts held under uninsured plans.....		
24. Capital notes \$.....0 and interest thereon \$.....0.....		
25. Aggregate write-ins for liabilities.....	10,060,316	12,999,291
26. Total liabilities excluding protected cell liabilities (Lines 1 through 25).....	1,527,282,164	1,620,541,552
27. Protected cell liabilities.....		
28. Total liabilities (Lines 26 and 27).....	1,527,282,164	1,620,541,552
29. Aggregate write-ins for special surplus funds.....	0	0
30. Common capital stock.....	3,080,000	3,080,000
31. Preferred capital stock.....		
32. Aggregate write-ins for other-than-special surplus funds.....	0	0
33. Surplus notes.....		
34. Gross paid in and contributed surplus.....	1,076,449,000	1,076,449,000
35. Unassigned funds (surplus).....	637,214	(44,960,251)
36. Less treasury stock, at cost:		
36.1 .....0.000 shares common (value included in Line 30 \$.....0).....		
36.2 .....0.000 shares preferred (value included in Line 31 \$.....0).....		
37. Surplus as regards policyholders (Lines 29 to 35, less 36) (Page 4, Line 39).....	1,080,166,214	1,034,568,749
38. TOTAL (Page 2, Line 28, Col. 3).....	2,607,448,378	2,655,110,301

DETAILS OF WRITE-INS		
2501. Assumed reinsurance balances payable.....	10,060,316	12,999,291
2502. ....		
2503. ....		
2598. Summary of remaining write-ins for Line 25 from overflow page.....	0	0
2599. Totals (Lines 2501 through 2503 plus 2598) (Line 25 above).....	10,060,316	12,999,291
2901. ....		
2902. ....		
2903. ....		
2998. Summary of remaining write-ins for Line 29 from overflow page.....	0	0
2999. Totals (Lines 2901 through 2903 plus 2998) (Line 29 above).....	0	0
3201. ....		
3202. ....		
3203. ....		
3298. Summary of remaining write-ins for Line 32 from overflow page.....	0	0
3299. Totals (Lines 3201 through 3203 plus 3298) (Line 32 above).....	0	0

NATIONWIDE INDEMNITY COMPANY  
STATEMENT OF INCOME

UNDERWRITING INCOME		1	2
		Current Year	Prior Year
1.	Premiums earned (Part 1, Line 35, Column 4).....	71,646	(37,984)
DEDUCTIONS:			
2.	Losses incurred (Part 2, Line 35, Column 7).....	14,765,983	10,614,965
3.	Loss adjustment expenses incurred (Part 3, Line 25, Column 1).....	17,377,032	44,985,036
4.	Other underwriting expenses incurred (Part 3, Line 25, Column 2).....	5,886,528	5,598,992
5.	Aggregate write-ins for underwriting deductions.....	0	0
6.	Total underwriting deductions (Lines 2 through 5).....	38,029,543	61,198,993
7.	Net income of protected cells.....		
8.	Net underwriting gain (loss) (Line 1 minus Line 6 plus Line 7).....	(37,957,897)	(61,236,977)
INVESTMENT INCOME			
9.	Net investment income earned (Exhibit of Net Investment Income, Line 17).....	85,694,870	91,635,338
10.	Net realized capital gains (losses) less capital gains tax of \$.....(826,837) (Exhibit of Capital Gains (Losses)).....	8,671,115	20,004,470
11.	Net investment gain (loss) (Lines 9 + 10).....	94,365,985	111,639,808
OTHER INCOME			
12.	Net gain (loss) from agents' or premium balances charged off (amount recovered \$.....0 amount charged off \$.....0).....	0	
13.	Finance and service charges not included in premiums.....		
14.	Aggregate write-ins for miscellaneous income.....	98,751	33,970
15.	Total other income (Lines 12 through 14).....	98,751	33,970
16.	Net income before dividends to policyholders, after capital gains tax and before all other federal and foreign income taxes (Lines 8 + 11 + 15).....	56,506,839	50,436,801
17.	Dividends to policyholders.....		
18.	Net income, after dividends to policyholders, after capital gains tax and before all other federal and foreign income taxes (Line 16 minus Line 17).....	56,506,839	50,436,801
19.	Federal and foreign income taxes incurred.....	1,723,883	(11,789,532)
20.	Net income (Line 18 minus Line 19) (to Line 22).....	54,782,956	62,226,333
CAPITAL AND SURPLUS ACCOUNT			
21.	Surplus as regards policyholders, December 31 prior year (Page 4, Line 39, Column 2).....	1,034,568,749	1,005,786,624
22.	Net income (from Line 20).....	54,782,956	62,226,333
23.	Net transfers (to) from Protected Cell accounts.....		
24.	Change in net unrealized capital gains or (losses) less capital gains tax of \$.....(1,682,509).....	(6,397,320)	(9,466,174)
25.	Change in net unrealized foreign exchange capital gain (loss).....	(75,615)	46,651
26.	Change in net deferred income tax.....	(7,402,115)	(15,517,242)
27.	Change in nonadmitted assets (Exhibit of Nonadmitted Assets, Line 28, Column 3).....	4,689,559	(8,507,443)
28.	Change in provision for reinsurance (Page 3, Line 16, Column 2 minus Column 1).....		
29.	Change in surplus notes.....		
30.	Surplus (contributed to) withdrawn from Protected Cells.....		
31.	Cumulative effect of changes in accounting principles.....		
32.	Capital changes:		
32.1	Paid in.....		
32.2	Transferred from surplus (Stock Dividend).....		
32.3	Transferred to surplus.....		
33.	Surplus adjustments:		
33.1	Paid in.....		
33.2	Transferred to capital (Stock Dividend).....		
33.3.	Transferred from capital.....		
34.	Net remittances from or (to) Home Office.....		
35.	Dividends to stockholders.....		
36.	Change in treasury stock (Page 3, Lines 36.1 and 36.2, Column 2 minus Column 1).....		
37.	Aggregate write-ins for gains and losses in surplus.....	0	0
38.	Change in surplus as regards policyholders for the year (Lines 22 through 37).....	45,597,465	28,782,125
39.	Surplus as regards policyholders, December 31 current year (Line 21 plus Line 38) (Page 3, Line 37).....	1,080,166,214	1,034,568,749
DETAILS OF WRITE-INS			
0501.	.....		
0502.	.....		
0503.	.....		
0598.	Summary of remaining write-ins for Line 5 from overflow page.....	0	0
0599.	Totals (Lines 0501 through 0503 plus 0598) (Line 5 above).....	0	0
1401.	Miscellaneous income/(expense).....	98,751	33,970
1402.	.....		
1403.	.....		
1498.	Summary of remaining write-ins for Line 14 from overflow page.....	0	0
1499.	Totals (Lines 1401 through 1403 plus 1498) (Line 14 above).....	98,751	33,970
3701.	.....		
3702.	.....		
3703.	.....		
3798.	Summary of remaining write-ins for Line 37 from overflow page.....	0	0
3799.	Totals (Lines 3701 through 3703 plus 3798) (Line 37 above).....	0	0

NATIONWIDE INDEMNITY COMPANY  
CASH FLOW

	1 Current Year	2 Prior Year
CASH FROM OPERATIONS		
1. Premiums collected net of reinsurance.....	3,065,201	(3,226,931)
2. Net investment income.....	92,967,756	100,813,938
3. Miscellaneous income.....	110,234	127,272
4. Total (Lines 1 through 3).....	96,143,191	97,714,279
5. Benefit and loss related payments.....	51,335,280	89,861,589
6. Net transfers to Separate Accounts, Segregated Accounts and Protected Cell Accounts.....		
7. Commissions, expenses paid and aggregate write-ins for deductions.....	78,374,292	85,114,875
8. Dividends paid to policyholders.....		
9. Federal and foreign income taxes paid (recovered) net of \$.....(2,297,205) tax on capital gains (losses).....	(14,039,636)	778,331
10. Total (Lines 5 through 9).....	115,669,936	175,754,795
11. Net cash from operations (Line 4 minus Line 10).....	(19,526,745)	(78,040,516)
CASH FROM INVESTMENTS		
12. Proceeds from investments sold, matured or repaid:		
12.1 Bonds.....	363,955,704	363,114,740
12.2 Stocks.....		
12.3 Mortgage loans.....	4,262,963	5,661,544
12.4 Real estate.....		
12.5 Other invested assets.....		
12.6 Net gains or (losses) on cash, cash equivalents and short-term investments.....	5	
12.7 Miscellaneous proceeds.....	483,043	101,383
12.8 Total investment proceeds (Lines 12.1 to 12.7).....	368,701,715	368,877,667
13. Cost of investments acquired (long-term only):		
13.1 Bonds.....	225,786,696	278,696,198
13.2 Stocks.....		
13.3 Mortgage loans.....		
13.4 Real estate.....		
13.5 Other invested assets.....	2,505,259	2,168,324
13.6 Miscellaneous applications.....	2	
13.7 Total investments acquired (Lines 13.1 to 13.6).....	228,291,957	280,864,522
14. Net increase (decrease) in contract loans and premium notes.....		
15. Net cash from investments (Line 12.8 minus Lines 13.7 minus Line 14).....	140,409,758	88,013,145
CASH FROM FINANCING AND MISCELLANEOUS SOURCES		
16. Cash provided (applied):		
16.1 Surplus notes, capital notes.....		
16.2 Capital and paid in surplus, less treasury stock.....		
16.3 Borrowed funds.....		
16.4 Net deposits on deposit-type contracts and other insurance liabilities.....		
16.5 Dividends to stockholders.....		
16.6 Other cash provided (applied).....	(1,898,285)	(806,031)
17. Net cash from financing and miscellaneous sources (Lines 16.1 to 16.4 minus Line 16.5 plus Line 16.6).....	(1,898,285)	(806,031)
RECONCILIATION OF CASH, CASH EQUIVALENTS AND SHORT-TERM INVESTMENTS		
18. Net change in cash, cash equivalents and short-term investments (Line 11, plus Lines 15 and 17).....	118,984,728	9,166,598
19. Cash, cash equivalents and short-term investments:		
19.1 Beginning of year.....	51,037,195	41,870,597
19.2 End of year (Line 18 plus Line 19.1).....	170,021,923	51,037,195
Note: Supplemental disclosures of cash flow information for non-cash transactions:		
20.0001 Exchange of Bond Investment to Bond Investment.....	41,658,783	94,940,298

NATIONWIDE INDEMNITY COMPANY  
UNDERWRITING AND INVESTMENT EXHIBIT

PART 1 - PREMIUMS EARNED

Line of Business		1	2	3	4
		Net Premiums Written per Column 6, Part 1B	Unearned Premiums December 31 Prior Year- per Col. 3, Last Year's Part 1	Unearned Premiums December 31 Current Year- per Col. 5, Part 1A	Premiums Earned During Year (Cols. 1 + 2 - 3)
1.	Fire.....	(8)		0	(8)
2.	Allied lines.....	289		0	289
3.	Farmowners multiple peril.....	0		0	0
4.	Homeowners multiple peril.....	0		0	0
5.	Commercial multiple peril.....	0		0	0
6.	Mortgage guaranty.....	0		0	0
8.	Ocean marine.....	0		0	0
9.	Inland marine.....	0		0	0
10.	Financial guaranty.....	0		0	0
11.1	Medical professional liability - occurrence.....	0		0	0
11.2	Medical professional liability - claims-made.....	0		0	0
12.	Earthquake.....	0		0	0
13.	Group accident and health.....	0		0	0
14.	Credit accident and health (group and individual).....	0		0	0
15.	Other accident and health.....	0		0	0
16.	Workers' compensation.....	14,237		0	14,237
17.1	Other liability - occurrence.....	32,708		0	32,708
17.2	Other liability - claims-made.....	0		0	0
17.3	Excess workers' compensation.....	0		0	0
18.1	Products liability - occurrence.....	31,869		0	31,869
18.2	Products liability - claims-made.....	(15,470)		0	(15,470)
19.1, 19.2	Private passenger auto liability.....	2,422		0	2,422
19.3, 19.4	Commercial auto liability.....	0		0	0
21.	Auto physical damage.....	0		0	0
22.	Aircraft (all perils).....	0		0	0
23.	Fidelity.....	0		0	0
24.	Surety.....	0		0	0
26.	Burglary and theft.....	0		0	0
27.	Boiler and machinery.....	0		0	0
28.	Credit.....	0		0	0
29.	International.....	5,599		0	5,599
30.	Warranty.....	0		0	0
31.	Reinsurance - nonproportional assumed property.....	0		0	0
32.	Reinsurance - nonproportional assumed liability.....	0		0	0
33.	Reinsurance - nonproportional assumed financial lines.....	0		0	0
34.	Aggregate write-ins for other lines of business.....	0	0	0	0
35.	TOTALS.....	71,646	0	0	71,646

DETAILS OF WRITE-INS

3401.	.....	0		0	0
3402.	.....	0		0	0
3403.	.....	0		0	0
3498.	Summary of remaining write-ins for Line 34 from overflow page.....	0	0	0	0
3499.	Totals (Lines 3401 through 3403 plus 3498) (Line 34 above).....	0	0	0	0

NATIONWIDE INDEMNITY COMPANY  
UNDERWRITING AND INVESTMENT EXHIBIT

PART 1A - RECAPITULATION OF ALL PREMIUMS

Line of Business		1	2	3	4	5
		Amount Unearned (Running One Year or Less from Date of Policy) (a)	Amount Unearned (Running More Than One Year from Date of Policy) (a)	Earned But Unbilled Premium	Reserve for Rate Credits and Retrospective Adjustments Based on Experience	Total Reserve for Unearned Premiums Cols. 1 + 2 + 3 + 4
1.	Fire.....					.0
2.	Allied lines.....					.0
3.	Farmowners multiple peril.....					.0
4.	Homeowners multiple peril.....					.0
5.	Commercial multiple peril.....					.0
6.	Mortgage guaranty.....					.0
8.	Ocean marine.....					.0
9.	Inland marine.....					.0
10.	Financial guaranty.....					.0
11.1	Medical professional liability - occurrence.....					.0
11.2	Medical professional liability - claims-made.....					.0
12.	Earthquake.....					.0
13.	Group accident and health.....					.0
14.	Credit accident and health (group and individual).....					.0
15.	Other accident and health.....					.0
16.	Workers' compensation.....					.0
17.1	Other liability - occurrence.....					.0
17.2	Other liability - claims-made.....					.0
17.3	Excess workers' compensation.....					.0
18.1	Products liability - occurrence.....					.0
18.2	Products liability - claims-made.....					.0
19.1, 19.2	Private passenger auto liability.....					.0
19.3, 19.4	Commercial auto liability.....					.0
21.	Auto physical damage.....					.0
22.	Aircraft (all perils).....					.0
23.	Fidelity.....					.0
24.	Surety.....					.0
26.	Burglary and theft.....					.0
27.	Boiler and machinery.....					.0
28.	Credit.....					.0
29.	International.....					.0
30.	Warranty.....					.0
31.	Reinsurance - nonproportional assumed property.....					.0
32.	Reinsurance - nonproportional assumed liability.....					.0
33.	Reinsurance - nonproportional assumed financial lines.....					.0
34.	Aggregate write-ins for other lines of business.....	.0	.0	.0	.0	.0
35.	TOTALS.....	.0	.0	.0	.0	.0
36.	Accrued retrospective premiums based on experience.....					
37.	Earned but unbilled premiums.....					.0
38.	Balance (sum of Lines 35 through 37).....					.0

DETAILS OF WRITE-INS

3401.	.....					.0
3402.	.....					.0
3403.	.....					.0
3498.	Summary of remaining write-ins for Line 34 from overflow page.....	.0	.0	.0	.0	.0
3499.	Totals (Lines 3401 through 3403 plus 3498) (Line 34 above).....	.0	.0	.0	.0	.0

(a) State here basis of computation used in each case:

NATIONWIDE INDEMNITY COMPANY  
UNDERWRITING AND INVESTMENT EXHIBIT

PART 1B - PREMIUMS WRITTEN

Line of Business		1 Direct Business (a)	Reinsurance Assumed		Reinsurance Ceded		6 Net Premiums Written (Cols. 1 + 2 + 3 - 4 - 5)
			2 From Affiliates	3 From Non-Affiliates	4 To Affiliates	5 To Non-Affiliates	
1.	Fire.....	.....	.....(8)	.....	.....	.....	.....(8)
2.	Allied lines.....	.....	.....289	.....	.....	.....	.....289
3.	Farmowners multiple peril.....	.....	.....	.....	.....	.....	.....0
4.	Homeowners multiple peril.....	.....	.....	.....	.....	.....	.....0
5.	Commercial multiple peril.....	.....	.....	.....	.....	.....	.....0
6.	Mortgage guaranty.....	.....	.....	.....	.....	.....	.....0
8.	Ocean marine.....	.....	.....	.....	.....	.....	.....0
9.	Inland marine.....	.....	.....	.....	.....	.....	.....0
10.	Financial guaranty.....	.....	.....	.....	.....	.....	.....0
11.1	Medical professional liability - occurrence.....	.....	.....	.....	.....	.....	.....0
11.2	Medical professional liability - claims-made.....	.....	.....	.....	.....	.....	.....0
12.	Earthquake.....	.....	.....	.....	.....	.....	.....0
13.	Group accident and health.....	.....	.....	.....	.....	.....	.....0
14.	Credit accident and health (group and individual).....	.....	.....	.....	.....	.....	.....0
15.	Other accident and health.....	.....	.....	.....	.....	.....	.....0
16.	Workers' compensation.....	.....	.....1,280	.....12,957	.....	.....	.....14,237
17.1	Other liability - occurrence.....	.....	.....	.....32,708	.....	.....	.....32,708
17.2	Other liability - claims-made.....	.....	.....	.....	.....	.....	.....0
17.3	Excess workers' compensation.....	.....	.....	.....	.....	.....	.....0
18.1	Products liability - occurrence.....	.....	.....32,411	.....(542)	.....	.....	.....31,869
18.2	Products liability - claims-made.....	.....	.....(15,470)	.....	.....	.....	.....(15,470)
19.1, 19.2	Private passenger auto liability.....	.....	.....1,863	.....559	.....	.....	.....2,422
19.3, 19.4	Commercial auto liability.....	.....	.....	.....	.....	.....	.....0
21.	Auto physical damage.....	.....	.....	.....	.....	.....	.....0
22.	Aircraft (all perils).....	.....	.....	.....	.....	.....	.....0
23.	Fidelity.....	.....	.....	.....	.....	.....	.....0
24.	Surety.....	.....	.....	.....	.....	.....	.....0
26.	Burglary and theft.....	.....	.....	.....	.....	.....	.....0
27.	Boiler and machinery.....	.....	.....	.....	.....	.....	.....0
28.	Credit.....	.....	.....	.....	.....	.....	.....0
29.	International.....	.....	.....5,599	.....	.....	.....	.....5,599
30.	Warranty.....	.....	.....	.....	.....	.....	.....0
31.	Reinsurance - nonproportional assumed property.....	XXX	.....	.....	.....	.....	.....0
32.	Reinsurance - nonproportional assumed liability.....	XXX	.....	.....	.....	.....	.....0
33.	Reinsurance - nonproportional assumed financial lines.....	XXX	.....	.....	.....	.....	.....0
34.	Aggregate write-ins for other lines of business.....	.....0	.....0	.....0	.....0	.....0	.....0
35.	TOTALS.....	.....0	.....25,964	.....45,682	.....0	.....0	.....71,646

DETAILS OF WRITE-INS

3401.	.....	.....	.....	.....	.....	.....0
3402.	.....	.....	.....	.....	.....	.....0
3403.	.....	.....	.....	.....	.....	.....0
3498.	Summary of remaining write-ins for Line 34 from overflow page.....	.....0	.....0	.....0	.....0	.....0
3499.	Totals (Lines 3401 through 3403 plus 3498) (Line 34 above).....	.....0	.....0	.....0	.....0	.....0

(a) Does the company's direct premiums written include premiums recorded on an installment basis? Yes [ ] No [ X ]  
If yes: 1. The amount of such installment premiums \$.0.  
2. Amount at which such installment premiums would have been reported had they been recorded on an annualized basis \$.0.



UNDERWRITING AND INVESTMENT EXHIBIT

PART 2 - LOSSES PAID AND INCURRED

		Losses Paid Less Salvage				5	6	7	8
		1	2	3	4				
Line of Business		Direct Business	Reinsurance Assumed	Reinsurance Recovered	Net Payments (Cols. 1 + 2 - 3)	Net Losses Unpaid Current Year (Part 2A, Col. 8)	Net Losses Unpaid Prior Year	Losses Incurred Current Year (Cols. 4 + 5 - 6)	Percentage of Losses Incurred (Col. 7, Part 2) to Premiums Earned (Col. 4, Part 1)
1.	Fire.....		(2,623)		(2,623)	178,969	200,775	(24,429)	305,362.5
2.	Allied lines.....		22,734		22,734	183,916	226,948	(20,298)	(7,023.5)
3.	Farmowners multiple peril.....				.0	48,000	48,000	.0	.0
4.	Homeowners multiple peril.....		(12,621)		(12,621)	169,929	157,196	112	.0
5.	Commercial multiple peril.....		1,374,500		1,374,500	12,388,161	12,389,131	1,373,530	.0
6.	Mortgage guaranty.....				.0	.0		.0	.0
8.	Ocean marine.....		920		920	157,189	162,716	(4,607)	.0
9.	Inland marine.....				.0	464	464	.0	.0
10.	Financial guaranty.....				.0	.0		.0	.0
11.1	Medical professional liability - occurrence.....				.0	5,079	5,652	(573)	.0
11.2	Medical professional liability - claims-made.....		32,798		32,798	6,404	6,404	32,798	.0
12.	Earthquake.....				.0	8,634	8,634	.0	.0
13.	Group accident and health.....		(211)		(211)	215,811	224,974	(9,374)	.0
14.	Credit accident and health (group and individual).....				.0	.0		.0	.0
15.	Other accident and health.....		(358)		(358)	4,773	4,416	(1)	.0
16.	Workers' compensation.....		6,827,390		6,827,390	12,955,126	19,245,766	536,750	3,770.1
17.1	Other liability - occurrence.....		11,772,846		11,772,846	186,114,871	182,704,008	15,183,709	46,422.0
17.2	Other liability - claims-made.....		931		931	25,601	21,740	4,792	.0
17.3	Excess workers' compensation.....				.0	.0		.0	.0
18.1	Products liability - occurrence.....		35,455,472		35,455,472	586,913,786	619,995,472	2,373,786	7,448.6
18.2	Products liability - claims-made.....		31,717		31,717	15,016	17,007	29,726	(192.2)
19.1, 19.2	Private passenger auto liability.....		250,738		250,738	5,370,733	4,859,669	761,802	31,453.4
19.3, 19.4	Commercial auto liability.....		131,255		131,255	5,632,820	4,359,581	1,404,494	.0
21.	Auto physical damage.....				.0	(13)	(26)	13	.0
22.	Aircraft (all perils).....		59,961		59,961	815,060	822,943	52,078	.0
23.	Fidelity.....		(1,316)		(1,316)	11,014	12,660	(2,962)	.0
24.	Surety.....		(47,243)		(47,243)	630,135	584,898	(2,006)	.0
26.	Burglary and theft.....		(7)		(7)	97	983	(893)	.0
27.	Boiler and machinery.....		(322)		(322)	4,299	3,976	.1	.0
28.	Credit.....				.0	.0		.0	.0
29.	International.....		54,534		54,534	2,433,092	2,500,773	(13,147)	(234.8)
30.	Warranty.....				.0	.0		.0	.0
31.	Reinsurance - nonproportional assumed property.....	XXX			.0	.0	791	(791)	.0
32.	Reinsurance - nonproportional assumed liability.....	XXX	(4,615,813)		(4,615,813)	4,604,657	6,897,368	(6,908,524)	.0
33.	Reinsurance - nonproportional assumed financial lines.....	XXX			.0	.0		.0	.0
34.	Aggregate write-ins for other lines of business.....	.0	.0	.0	.0	.0	.0	.0	.0
35.	TOTALS.....	.0	51,335,282	.0	51,335,282	818,893,623	855,462,919	14,765,986	20,609.6
DETAILS OF WRITE-INS									
3401.	.....				.0	.0		.0	.0
3402.	.....				.0	.0		.0	.0
3403.	.....				.0	.0		.0	.0
3498.	Summary of remaining write-ins for Line 34 from overflow page.....	.0	.0	.0	.0	.0	.0	.0	XXX
3499.	Totals (Lines 3401 through 3403 plus 3498) (Line 34 above).....	.0	.0	.0	.0	.0	.0	.0	.0

UNDERWRITING AND INVESTMENT EXHIBIT

PART 2A - UNPAID LOSSES AND LOSS ADJUSTMENT EXPENSES

		Reported Losses				Incurred But Not Reported			8	9
		1	2	3	4	5	6	7		
Line of Business		Direct	Reinsurance Assumed	Deduct Reinsurance Recoverable	Net Losses Excluding Incurred but not Reported (Cols. 1 + 2 - 3)	Direct	Reinsurance Assumed	Reinsurance Ceded	Net Losses Unpaid (Cols. 4 + 5 + 6 - 7)	Net Unpaid Loss Adjustment Expenses
1.	Fire.....		178,969		178,969				178,969	
2.	Allied lines.....		69,655		69,655		114,261		183,916	
3.	Farmowners multiple peril.....		48,000		48,000				48,000	17,434
4.	Homeowners multiple peril.....		169,825		169,825		104		169,929	
5.	Commercial multiple peril.....		4,660,560		4,660,560		7,727,601		12,388,161	18,659,521
6.	Mortgage guaranty.....				0				0	
8.	Ocean marine.....		157,189		157,189				157,189	310
9.	Inland marine.....		464		464				464	
10.	Financial guaranty.....				0				0	
11.1	Medical professional liability - occurrence.....		5,079		5,079				5,079	
11.2	Medical professional liability - claims-made.....		6,404		6,404				6,404	
12.	Earthquake.....		8,634		8,634				8,634	
13.	Group accident and health.....		215,811		215,811				(a) 215,811	
14.	Credit accident and health (group and individual).....				0				0	
15.	Other accident and health.....		4,773		4,773				(a) 4,773	
16.	Workers' compensation.....		11,262,905		11,262,905		1,692,221		12,955,126	2,715,646
17.1	Other liability - occurrence.....		50,161,904		50,161,904		135,952,967		186,114,871	139,997,257
17.2	Other liability - claims-made.....		25,601		25,601				25,601	8,194
17.3	Excess workers' compensation.....				0				0	
18.1	Products liability - occurrence.....		124,022,892		124,022,892		462,890,894		586,913,786	520,018,394
18.2	Products liability - claims-made.....		15,016		15,016				15,016	
19.1, 19.2	Private passenger auto liability.....		5,315,144		5,315,144		55,589		5,370,733	11,881
19.3, 19.4	Commercial auto liability.....		2,561,765		2,561,765		3,071,055		5,632,820	40,604
21.	Auto physical damage.....		(13)		(13)				(13)	
22.	Aircraft (all perils).....		339,397		339,397		475,663		815,060	77,143
23.	Fidelity.....		11,014		11,014				11,014	
24.	Surety.....		630,135		630,135				630,135	
26.	Burglary and theft.....		97		97				97	
27.	Boiler and machinery.....		4,299		4,299				4,299	
28.	Credit.....				0				0	
29.	International.....		395,716		395,716		2,037,376		2,433,092	
30.	Warranty.....				0				0	
31.	Reinsurance - nonproportional assumed property.....	XXX			0	XXX			0	
32.	Reinsurance - nonproportional assumed liability.....	XXX	1,532,148		1,532,148	XXX	3,072,509		4,604,657	
33.	Reinsurance - nonproportional assumed financial lines.....	XXX			0	XXX			0	
34.	Aggregate write-ins for other lines of business.....	0	0	0	0	0	0	0	0	0
35.	TOTALS.....	0	201,803,383	0	201,803,383	0	617,090,240	0	818,893,623	681,546,384

DETAILS OF WRITE-INS

3401.	.....				0				0	
3402.	.....				0				0	
3403.	.....				0				0	
3498.	Summary of remaining write-ins for Line 34 from overflow page.....	0	0	0	0	0	0	0	0	0
3499.	Totals (Lines 3401 through 3403 plus 3498) (Line 34 above).....	0	0	0	0	0	0	0	0	0

(a) Including \$.....0 for present value of life indemnity claims.

NATIONWIDE INDEMNITY COMPANY  
UNDERWRITING AND INVESTMENT EXHIBIT  
PART 3 - EXPENSES

	1	2	3	4
	Loss Adjustment Expenses	Other Underwriting Expenses	Investment Expenses	Total
1. Claim adjustment services:				
1.1 Direct.....				.....0
1.2 Reinsurance assumed.....	5,911,810			5,911,810
1.3 Reinsurance ceded.....				.....0
1.4 Net claim adjustment services (1.1 + 1.2 - 1.3).....	5,911,810	.....0	.....0	5,911,810
2. Commission and brokerage:				
2.1 Direct, excluding contingent.....				.....0
2.2 Reinsurance assumed, excluding contingent.....		908		908
2.3 Reinsurance ceded, excluding contingent.....				.....0
2.4 Contingent - direct.....				.....0
2.5 Contingent - reinsurance assumed.....		10,371		10,371
2.6 Contingent - reinsurance ceded.....				.....0
2.7 Policy and membership fees.....				.....0
2.8 Net commission and brokerage (2.1 + 2.2 - 2.3 + 2.4 + 2.5 - 2.6 + 2.7).....	0	11,279	0	11,279
3. Allowances to manager and agents.....				.....0
4. Advertising.....	173	22,209	3	22,385
5. Boards, bureaus and associations.....	871,379	263,211		1,134,590
6. Surveys and underwriting reports.....		2,021		2,021
7. Audit of assureds' records.....				.....0
8. Salary and related items:				
8.1 Salaries.....	6,733,970	2,870,656	96,436	9,701,062
8.2 Payroll taxes.....		950,200		950,200
9. Employee relations and welfare.....	1,559,490	(873,965)	22,265	707,790
10. Insurance.....		60,352		60,352
11. Directors' fees.....		10,941	1,185	12,126
12. Travel and travel items.....	40,379	65,751	307	106,437
13. Rent and rent items.....	336,547	223,464	201	560,212
14. Equipment.....	330,663	93,508	467	424,638
15. Cost or depreciation of EDP equipment and software.....	9,148	541,368	1	550,517
16. Printing and stationery.....	46,175	285,836	43	332,054
17. Postage, telephone and telegraph, exchange and express.....	48,255	36,182	307	84,744
18. Legal and auditing.....	224,811	877,008	634	1,102,453
19. Totals (Lines 3 to 18).....	10,200,990	5,428,742	121,849	15,751,581
20. Taxes, licenses and fees:				
20.1 State and local insurance taxes deducting guaranty association credits of \$.....0.....		47,418		47,418
20.2 Insurance department licenses and fees.....		4,216		4,216
20.3 Gross guaranty association assessments.....				.....0
20.4 All other (excluding federal and foreign income and real estate).....		22,978		22,978
20.5 Total taxes, licenses and fees (20.1 + 20.2 + 20.3 + 20.4).....	0	74,612	0	74,612
21. Real estate expenses.....				.....0
22. Real estate taxes.....				.....0
23. Reimbursements by uninsured plans.....				.....0
24. Aggregate write-ins for miscellaneous expenses.....	1,264,232	371,895	2,326,300	3,962,427
25. Total expenses incurred.....	17,377,032	5,886,528	2,448,149	(a).....25,711,709
26. Less unpaid expenses - current year.....	681,546,384	15		681,546,399
27. Add unpaid expenses - prior year.....	736,657,116	15		736,657,131
28. Amounts receivable relating to uninsured plans, prior year.....				.....0
29. Amounts receivable relating to uninsured plans, current year.....				.....0
30. TOTAL EXPENSES PAID (Lines 25 - 26 + 27 - 28 + 29).....	72,487,764	5,886,528	2,448,149	80,822,441

DETAILS OF WRITE-INS				
2401. Other expenses.....	278,801	156,535	2,326,282	2,761,618
2402. Outside services and income.....	985,431	215,360	18	1,200,809
2403. ....				.....0
2498. Summary of remaining write-ins for Line 24 from overflow page.....	0	0	0	0
2499. Totals (Lines 2401 through 2403 plus 2498) (Line 24 above).....	1,264,232	371,895	2,326,300	3,962,427

(a) Includes management fees of \$.....0 to affiliates and \$.....0 to non-affiliates.

EXHIBIT OF NET INVESTMENT INCOME

		1	2
		Collected During Year	Earned During Year
1.	U.S. Government bonds.....	(a).....5,240,159	.....4,672,453
1.1	Bonds exempt from U.S. tax.....	(a).....25,534,505	.....24,849,703
1.2	Other bonds (unaffiliated).....	(a).....51,545,362	.....51,665,014
1.3	Bonds of affiliates.....	(a).....	.....
2.1	Preferred stocks (unaffiliated).....	(b).....	.....
2.11	Preferred stocks of affiliates.....	(b).....	.....
2.2	Common stocks (unaffiliated).....	.....3,760	.....3,761
2.21	Common stocks of affiliates.....	.....	.....
3.	Mortgage loans.....	(c).....3,820,076	.....3,804,990
4.	Real estate.....	(d).....	.....
5.	Contract loans.....	.....	.....
6.	Cash, cash equivalents and short-term investments.....	(e).....514,686	.....514,686
7.	Derivative instruments.....	(f).....	.....
8.	Other invested assets.....	.....2,575,043	.....2,575,043
9.	Aggregate write-ins for investment income.....	.....60,821	.....60,821
10.	Total gross investment income.....	89,294,412	88,146,471
11.	Investment expenses.....		(g).....2,448,149
12.	Investment taxes, licenses and fees, excluding federal income taxes.....		(g).....
13.	Interest expense.....		(h).....
14.	Depreciation on real estate and other invested assets.....		(i).....0
15.	Aggregate write-ins for deductions from investment income.....		.....3,452
16.	Total deductions (Lines 11 through 15).....		.....2,451,601
17.	Net investment income (Line 10 minus Line 16).....		.....85,694,870

DETAILS OF WRITE-INS

0901.	Misc. Income.....	.....(5,685)	.....(5,685)
0902.	Securities Lending.....	.....66,506	.....66,506
0903.	.....	.....	.....
0998.	Summary of remaining write-ins for Line 9 from overflow page.....	.....0	.....0
0999.	Totals (Lines 0901 through 0903 plus 0998) (Line 9 above).....	.....60,821	.....60,821
1501.	Misc. Exp.....		.....3,452
1502.	.....		.....
1503.	.....		.....
1598.	Summary of remaining write-ins for Line 15 from overflow page.....		.....0
1599.	Totals (Lines 1501 through 1503 plus 1598) (Line 15 above).....		.....3,452
(a)	Includes \$.....3,871,793 accrual of discount less \$.....10,057,340 amortization of premium and less \$.....770,545 paid for accrued interest on purchases.		
(b)	Includes \$.....0 accrual of discount less \$.....0 amortization of premium and less \$.....0 paid for accrued dividends on purchases.		
(c)	Includes \$.....0 accrual of discount less \$.....0 amortization of premium and less \$.....0 paid for accrued interest on purchases.		
(d)	Includes \$.....0 for company's occupancy of its own buildings; and excludes \$.....0 interest on encumbrances.		
(e)	Includes \$.....0 accrual of discount less \$.....0 amortization of premium and less \$.....0 paid for accrued interest on purchases.		
(f)	Includes \$.....0 accrual of discount less \$.....0 amortization of premium.		
(g)	Includes \$.....0 investment expenses and \$.....0 investment taxes, licenses and fees, excluding federal income taxes, attributable to segregated and Separate Accounts.		
(h)	Includes \$.....0 interest on surplus notes and \$.....0 interest on capital notes.		
(i)	Includes \$.....0 depreciation on real estate and \$.....0 depreciation on other invested assets.		

EXHIBIT OF CAPITAL GAINS (LOSSES)

	1	2	3	4	5
	Realized Gain (Loss) on Sales or Maturity	Other Realized Adjustments	Total Realized Capital Gain (Loss) (Columns 1 + 2)	Change in Unrealized Capital Gain (Loss)	Change in Unrealized Foreign Exchange Capital Gain (Loss)
1.	U.S. Government bonds.....	.....14,224,500	.....14,224,500	.....(12,103,705)	.....
1.1	Bonds exempt from U.S. tax.....	.....3,885	.....3,885	.....	.....
1.2	Other bonds (unaffiliated).....	.....(4,739,327)	.....(6,384,109)	.....2,842,867	.....
1.3	Bonds of affiliates.....	.....	.....0	.....	.....
2.1	Preferred stocks (unaffiliated).....	.....	.....0	.....	.....
2.11	Preferred stocks of affiliates.....	.....	.....0	.....	.....
2.2	Common stocks (unaffiliated).....	.....	.....0	.....	.....
2.21	Common stocks of affiliates.....	.....	.....0	.....	.....
3.	Mortgage loans.....	.....	.....0	.....(1,074,173)	.....
4.	Real estate.....	.....	.....0	.....	.....
5.	Contract loans.....	.....	.....0	.....	.....
6.	Cash, cash equivalents and short-term investments.....	.....	.....0	.....	.....
7.	Derivative instruments.....	.....	.....0	.....(2)	.....
8.	Other invested assets.....	.....	.....0	.....2,160,529	.....
9.	Aggregate write-ins for capital gains (losses).....	.....0	.....0	.....94,652	.....0
10.	Total capital gains (losses).....	9,489,058	(1,644,782)	7,844,276	(8,079,832)

DETAILS OF WRITE-INS

0901.	Securities Lending.....		.....0	.....94,652	.....
0902.	.....		.....0	.....	.....
0903.	.....		.....0	.....	.....
0998.	Summary of remaining write-ins for Line 9 from overflow page...	.....0	.....0	.....0	.....0
0999.	Totals (Lines 0901 through 0903 plus 0998) (Line 9 above).....	.....0	.....0	.....94,652	.....0

EXHIBIT OF NONADMITTED ASSETS

	1 Current Year Total Nonadmitted Assets	2 Prior Year Total Nonadmitted Assets	3 Change in Total Nonadmitted Assets (Col. 2 - Col. 1)
1. Bonds (Schedule D).....			0
2. Stocks (Schedule D):			
2.1 Preferred stocks.....			0
2.2 Common stocks.....			0
3. Mortgage loans on real estate (Schedule B):			
3.1 First liens.....			0
3.2 Other than first liens.....			0
4. Real estate (Schedule A):			
4.1 Properties occupied by the company.....			0
4.2 Properties held for the production of income.....			0
4.3 Properties held for sale.....			0
5. Cash (Schedule E-Part 1), cash equivalents (Schedule E-Part 2) and short-term investments (Schedule DA).....			0
6. Contract loans.....			0
7. Derivatives (Schedule DB).....			0
8. Other invested assets (Schedule BA).....			0
9. Receivables for securities.....			0
10. Securities lending reinvested collateral assets (Schedule DL).....			0
11. Aggregate write-ins for invested assets.....	0	0	0
12. Subtotals, cash and invested assets (Lines 1 to 11).....	0	0	0
13. Title plants (for Title insurers only).....			0
14. Investment income due and accrued.....			0
15. Premiums and considerations:			
15.1 Uncollected premiums and agents' balances in the course of collection.....	294,758	3,288,313	2,993,555
15.2 Deferred premiums, agents' balances and installments booked but deferred and not yet due.....			0
15.3 Accrued retrospective premiums and contracts subject to redetermination.....			0
16. Reinsurance:			
16.1 Amounts recoverable from reinsurers.....			0
16.2 Funds held by or deposited with reinsured companies.....			0
16.3 Other amounts receivable under reinsurance contracts.....			0
17. Amounts receivable relating to uninsured plans.....			0
18.1 Current federal and foreign income tax recoverable and interest thereon.....			0
18.2 Net deferred tax asset.....	6,768,609	7,872,576	1,103,967
19. Guaranty funds receivable or on deposit.....			0
20. Electronic data processing equipment and software.....			0
21. Furniture and equipment, including health care delivery assets.....			0
22. Net adjustment in assets and liabilities due to foreign exchange rates.....			0
23. Receivables from parent, subsidiaries and affiliates.....			0
24. Health care and other amounts receivable.....			0
25. Aggregate write-ins for other-than-invested assets.....	8,699,878	9,291,915	592,037
26. Total assets excluding Separate Accounts, Segregated Accounts and Protected Cell Accounts (Lines 12 through 25).....	15,763,245	20,452,804	4,689,559
27. From Separate Accounts, Segregated Accounts and Protected Cell Accounts.....			0
28. TOTALS (Lines 26 and 27).....	15,763,245	20,452,804	4,689,559

DETAILS OF WRITE-INS

1101. ....			0
1102. ....			0
1103. ....			0
1198. Summary of remaining write-ins for Line 11 from overflow page.....	0	0	0
1199. Totals (Lines 1101 through 1103 plus 1198) (Line 11 above).....	0	0	0
2501. Third pary administrative receivables.....	6,748,013	7,340,050	592,037
2502. Deposit and prepaid assets.....	1,951,865	1,951,865	0
2503. ....			0
2598. Summary of remaining write-ins for Line 25 from overflow page.....	0	0	0
2599. Totals (Lines 2501 through 2503 plus 2598) (Line 25 above).....	8,699,878	9,291,915	592,037

**NOTES TO THE FINANCIAL STATEMENTS**

**Note 1 – Summary of Significant Accounting Policies and Going Concern**

**A. Accounting Practices**

The accompanying statutory financial statements of Nationwide Indemnity Company (the Company) have been prepared in conformity with accounting practices prescribed or permitted by the National Association of Insurance Commissioners (NAIC) and the State of Ohio.

The Ohio Department of Insurance recognizes only statutory accounting practices (SAP) prescribed or permitted by the State of Ohio for determining and reporting the financial condition and results of operations of an insurance company, as well as, determining its solvency under the Ohio Insurance law. The NAIC’s *Accounting Practices and Procedures Manual* (NAIC SAP) has been adopted as a component of prescribed or permitted practices by the State of Ohio. The Company has no statutory accounting practices that differ from NAIC SAP.

A reconciliation of the Company’s net income and capital and surplus between NAIC SAP and practices prescribed and permitted by the State of Ohio is shown below:

	SSAP #	F/S Page	F/S Line #		2020	2019
<b><u>Net Income</u></b>						
Nationwide Indemnity Company state basis (Page 4, Line 20, Columns 1 & 2)	XXX	XXX	XXX	\$	54,782,956	\$ 62,226,333
(2) State Prescribed Practices that increase/(decrease) NAIC SAP					-	-
(3) State Permitted Practices that increase/(decrease) NAIC SAP					-	-
(4) NAIC SAP (1-2-3=4)	XXX	XXX	XXX	\$	<u>54,782,956</u>	<u>\$ 62,226,333</u>
<b><u>Surplus</u></b>						
Nationwide Indemnity Company state basis (Page 3, Line 37, Columns 1 & 2)	XXX	XXX	XXX	\$	1,080,166,214	\$ 1,034,568,749
(6) State Prescribed Practices that increase/(decrease) NAIC SAP					-	-
(7) State Permitted Practices that increase/(decrease) NAIC SAP					-	-
(8) NAIC SAP (5-6-7=8)	XXX	XXX	XXX	\$	<u>1,080,166,214</u>	<u>\$ 1,034,568,749</u>

**B. Use of Estimates in the Preparation of the Financial Statements**

The preparation of statutory financial statements in conformity with Statutory Accounting Principles requires management to make estimates and assumptions that affect the reported amounts of assets and liabilities. It also requires disclosure of contingent assets and liabilities at the date of the financial statements and the reported amounts of revenue and expenses during the period. Actual results could differ from those estimates.

**C. Accounting Policies**

*Federal Income Taxes.* The Company’s parent, Nationwide Mutual Insurance Company (Mutual), files a consolidated federal income tax return, which includes all eligible U.S. subsidiaries and affiliates. In this regard, the included subsidiaries and affiliates pay to Mutual the amount which would have been payable on a separate return basis without regard to the alternative minimum tax. Mutual pays tax due on a consolidated basis.

The Company provides for federal income taxes based on amounts the Company believes it will ultimately owe. Inherent in the provision for federal income taxes are estimates regarding the deductibility of certain items and the realization of certain tax credits. In the event the ultimate deductibility of certain items or the realization of certain tax credits differs from estimates, the Company may be required to change the provision for federal income taxes recorded in the financial statements, which could be significant. Management has used best estimates to establish reserves based on current facts and circumstances regarding tax exposure items where the ultimate deductibility is open to interpretation.

In accordance with guidance specified in the NAIC SAP, the Company utilizes the asset and liability method of accounting for income taxes. Under this method, deferred tax assets (DTA), net of any non-admitted portion and statutory valuation allowance, and deferred tax liabilities are recognized for the future tax consequences attributable to differences between the financial statement carrying amounts of existing assets and liabilities and their respective tax basis. DTAs and liabilities are measured using enacted tax rates expected to apply to taxable income in the years in which those temporary differences are expected to be recovered or settled. The change in deferred taxes, excluding the impact of taxes on unrealized capital gains or losses and nonadmitted deferred taxes, is charged directly to surplus.

*Reinsurance Recoverables.* The Company cedes insurance to other companies in order to limit potential losses and diversify its exposure. Such agreements do not relieve the Company of its primary obligation to the policyholder in the event the reinsurer is unable to meet the obligations it has assumed. The Company monitors the financial condition of reinsurers on an ongoing basis and reviews its reinsurance agreements regularly in an attempt to minimize its exposure to significant losses from reinsurer insolvencies. Reinsurance recoverables include amounts billed to reinsurers on losses paid. Estimates of amounts expected to be recovered from reinsurers that have not yet been paid on losses are estimated in a manner consistent with the claim liability associated with the underlying policy. Such reinsurance recoverables and reserve deductions partially offset claim costs in the Company’s statutory statements of operations and are included as an offset to losses and loss expense reserves in the accompanying statutory statements of admitted assets, liabilities and surplus. There were no contracts using deposit accounting as of December 31, 2020 and 2019.

Statutory accounting principles require recognition of a minimum liability for certain unsecured or overdue reinsurance recoverables. As of December 31, 2020 and 2019, the Company had no provision related to conditional reinsurance recoverables.

In addition, the Company uses the following accounting policies:

1. Short-term investments consist of investments with maturities of twelve months or less at acquisition and are stated at amortized cost, which approximates fair value.
2. Bonds, excluding loan-backed and structured securities, are stated at amortized cost except those with an NAIC designation of “3” through “6”, which are stated at the lower of amortized cost or fair value. Amortization of premiums and discounts is calculated using the effective yield method. The Company does not hold any mandatory convertible securities or SVO-identified investments.
3. Unaffiliated common stocks are reported at fair value.
4. Redeemable preferred stocks are stated at amortized cost, except those with an NAIC designation of “3” through “6”, which are stated at the lower of amortized cost or fair value. Perpetual preferred stocks are stated at fair value, except those with an NAIC designation of “3” through “6”, which are stated at the lower of amortized cost or fair value.
5. Mortgage loans are carried at the unpaid principal balance adjusted for premiums and discounts, less a valuation allowance. The valuation allowance for mortgage loans reflects management’s best estimate of probable credit losses.

NOTES TO THE FINANCIAL STATEMENTS

6.

Loan-backed and structured securities (collectively, loan-backed securities) are stated at amortized cost or the lower of amortized cost or fair value in accordance with the provisions of Statement of Statutory Accounting Principles (SSAP) No. 43-Revised and the Purposes and Procedures Manual of the NAIC Securities Valuation Office. The retrospective adjustment method is used to value loan-backed securities where the collection of all contractual cash flows is probable. For all other loan-backed securities, the Company uses the prospective adjustment method.
7.

Investments in subsidiary and affiliated companies are stated as follows:  
  
The admitted investments in all subsidiary, controlled, and affiliated (SCA) entities are valued using an equity method approach. Under this approach, investments in insurance affiliated companies are stated at underlying audited statutory surplus adjusted for unamortized goodwill. Investments in non-insurance affiliated companies that have no significant ongoing operations other than to hold assets that are primarily for the direct or indirect benefit or use of the reporting entity or its affiliates are stated at audited GAAP equity adjusted to a statutory basis of accounting. Investments in non-insurance affiliated companies that have significant ongoing operations beyond holding assets that are primarily for the direct or indirect benefit or use of the reporting entity or its affiliates are stated at audited GAAP equity. Unaudited affiliated companies of the reporting entity or its affiliates are non-admitted under prescribed SAP accounting practices. Investments in affiliated companies are generally included in stocks.
8.

Other invested assets consist primarily of alternative investments in hedge funds, private equity funds, private and emerging market debt funds, tax credit funds and real estate partnerships. Except for investments in certain tax credit funds, these investments are recorded using the equity method of accounting. Changes in carrying value as a result of the equity method are reflected as net unrealized capital gains and losses as a direct adjustment to surplus. Gains and losses are generally recognized through income at the time of disposal or when operating distributions are received. Partnership interests in tax credit funds are held at amortized cost with amortization charged to investment income over the period in which the tax benefits, primarily credits, are utilized.
9.

Not applicable – The Company does not have derivatives.
10.

Insurance premiums are generally earned ratably over the policy term. The liability for unearned premiums represents the portion of premiums written relating to the unexpired terms of coverage. Such reserves are computed by pro rata methods for direct business and are based on reports received from ceding companies for reinsurance assumed. Premiums in course of collection represent agent balances and uncollected premiums from policyholders for current policies in force and policy premiums assumed from others, including amounts placed with affiliates. As of December 31, 2020 and 2019, the Company had no liabilities related to premium deficiency reserves. The Company includes anticipated investment income when calculating its premium deficiency reserves, in accordance with SSAP No. 53, Property-Casualty Contracts – Premiums.
11.

The Company establishes losses and loss expense reserves for reported claims and claims incurred but not yet reported (IBNR). Estimating the liability for losses and loss expense reserves involves significant judgment and multiple assumptions. Management considers the Company's experience with similar claims, historical trends, economic factors and judicial, legislative and regulatory changes in establishing reserves. The Company's losses and loss expense reserves are recorded net of reinsurance and amounts expected to be received from salvage (the amount recovered from property after the Company pays for a total loss) and subrogation (the right to recover payments from third parties).  
  
Assumptions and estimates for losses and loss expense reserves are updated as new information becomes available. Due to the inherent uncertainty in estimating losses and loss expense reserves, the actual cost of settling claims may differ materially from recorded amounts. Changes in losses and loss expense reserve estimates are included in results of operations in the period the estimates are revised.
12.

The Company has a written capitalization policy for prepaid expenses and purchases of items such as electronic data processing equipment, software, furniture, vehicles, other equipment and leasehold improvements. The Company has not modified its capitalization policy from the prior period.
13.

Not applicable as the Company does not write major medical insurance with prescription drug coverage.
- D.

Going Concern  
  
Not applicable.

Note 2 - Accounting Changes and Corrections of Errors

In December 2020, the Company adopted revisions to SSAP No. 2R, Cash Equivalent – Cash and Liquidity Pools. The adopted revisions require internal cash pooling arrangements to meet certain criteria to be considered qualified cash pools, with investments in qualifying pools reported as cash and cash equivalents on Page 2 within line 5. The Company's cash pool meets the criteria to be considered a qualified cash pool under SSAP No. 2R. The internal cash pooling arrangement with Nationwide Cash Management Company (NCMC) was historically classified as short-term investments, resulting in a change in classification to cash and cash equivalents. See Note 10 for more information on the Company's relationship with NCMC.

Note 3 - Business Combinations and Goodwill

Not applicable

Note 4 – Discontinued Operations

Not applicable.

Note 5 – Investments

- A.

Mortgage Loans

1.

The maximum and minimum lending rates for new loans originated during 2020 were:  
  
Not applicable.

2.

At December 31, 2020, the maximum percentage of any one loan to the value of security at the time of the loan, exclusive of insured or guaranteed or purchase money mortgage was 69%

	December 31, 2020	December 31, 2019
3. Taxes, assessments and any amounts advanced and not included in the mortgage loan total	\$ -	\$ -

**NOTES TO THE FINANCIAL STATEMENTS**

4. Age analysis of mortgage loans and identification of mortgage loans in which the insurer is a participant or co-lender in a mortgage loan agreement

		Residential		Commercial		Mezzanine	Total	
Farm		Insured	All Other	Insured	All Other			
a. Current Year								
1. Recorded Investment (All)								
(a) Current	\$	-	\$	-	\$	-	\$	96,944,141
(b) 30-59 Days Past Due		-		-		-		-
(c) 60-89 Days Past Due		-		-		-		-
(d) 90-179 Days Past Due		-		-		-		-
(e) 180+ Days Past Due		-		-		-		-
2. Accruing Interest								
90-179 Days Past Due								
(a) Recorded Investment	\$	-	\$	-	\$	-	\$	-
(b) Interest Accrued		-		-		-		-
3. Accruing Interest								
180+ Days Past Due								
(a) Recorded Investment	\$	-	\$	-	\$	-	\$	-
(b) Interest Accrued		-		-		-		-
4. Interest Reduced								
(a) Recorded Investment	\$	-	\$	-	\$	-	\$	-
(b) Number of Loans		-		-		-		-
(c) Percent Reduced		0%		0%		0%		0%
5. Participant or Co-lender in a Mortgage Loan Agreement								
(a) Recorded Investment	\$	-	\$	-	\$	-	\$	-

		Residential		Commercial		Mezzanine	Total	
Farm		Insured	All Other	Insured	All Other			
b. Prior Year								
1. Recorded Investment (All)								
(a) Current	\$	-	\$	-	\$	-	\$	101,207,104
(b) 30-59 Days Past Due		-		-		-		-
(c) 60-89 Days Past Due		-		-		-		-
(d) 90-179 Days Past Due		-		-		-		-
(e) 180+ Days Past Due		-		-		-		-
2. Accruing Interest								
90-179 Days Past Due								
(a) Recorded Investment	\$	-	\$	-	\$	-	\$	-
(b) Interest Accrued		-		-		-		-
3. Accruing Interest								
180+ Days Past Due								
(a) Recorded Investment	\$	-	\$	-	\$	-	\$	-
(b) Interest Accrued		-		-		-		-
4. Interest Reduced								
(a) Recorded Investment	\$	-	\$	-	\$	-	\$	-
(b) Number of Loans		-		-		-		-
(c) Percent Reduced		0%		0%		0%		0%
5. Participant or Co-lender in a Mortgage Loan Agreement								
(a) Recorded Investment	\$	-	\$	-	\$	-	\$	-

5. Investments in impaired loans with or without allowance for credit losses and impaired loans subject to a participant or co-lender mortgage loan agreement for which the reporting entity is restricted from unilaterally foreclosing on the mortgage loan

Not applicable.

6. Investment in impaired loans - Average recorded investment, interest income recognized, recorded investment in nonaccrual status and amount of interest income recognized using a cash-basis method of accounting

Not applicable.



NOTES TO THE FINANCIAL STATEMENTS

7. Allowance for Credit Losses

	December 31, 2020	December 31, 2019
(a) Balance at beginning of period	\$ 393,103	\$ 173,733
(b) Additions charged to operations	-	-
(c) Direct write-downs charged against the allowances	1,074,173	219,369
(d) Recoveries of amounts previously charged off	-	-
(e) Balances at end of period	<u>\$ 1,467,275</u>	<u>\$ 393,103</u>

8. Mortgage Loans Derecognized as a result of foreclosure

Not applicable.

9. The Company accrues interest income on impaired loans to the extent it is deemed collectible and the loan continues to perform under its original or restructured contractual terms. Interest received on non-accrual status mortgage loans on real estate is included in net investment income in the period received.

B. Troubled Debt Restructuring

Not applicable.

C. Reverse Mortgages

Not applicable.

D. Loan-Backed Securities

1. Prepayment assumptions are generally obtained using a model provided by a third-party vendor.
2. Not applicable
3. The following table summarizes other-than-temporary impairments for loan-backed securities recognized in the current reporting period based on the fact that the present value of projected cash flows expected to be collected was less than the amortized cost of the securities.

(1)	(2)	(3)	(4)	(5)	(6)	(7)
CUSIP	Book/adjusted carrying value amortized cost before current period OTTI	Present value of projected cash flows	Recognized other-than- temporary impairment	Amortized cost after other-than- temporary impairment	Fair value at time of OTTI	Date of financial statement where reported
362351AA6	\$ 481,154	\$ 426,339	\$ 54,816	\$ 426,339	\$ 364,217	Q4 '20
Total			\$ 54,816			

4. All impaired securities (fair value is less than cost or amortized cost) for which an other-than-temporary impairment has not been recognized in earnings as a realized loss (including securities with a recognized other-than-temporary impairment for non-interest related declines when a non-recognized interest related impairment remains):

a. The aggregate amount of unrealized losses:

1. Less than 12 Months	\$ (1,264,498)
2. 12 Months or Longer	<u>\$ (2,681,378)</u>

b. The aggregate related fair value of securities with unrealized losses:

1. Less than 12 Months	\$ 66,964,852
2. 12 Months or Longer	<u>\$ 18,702,987</u>

5. The Company reviews all loan-backed and structured securities in which the fair value of the given security is less than the amortized cost to determine if a given security is other-than-temporarily impaired. The Company examines characteristics of the underlying collateral, such as delinquency and default rates, the quality of the underlying borrower, the type of collateral in the pool, the vintage year of the collateral, subordination levels within the structure of the collateral pool, and the quality of any credit guarantors, to determine the cash flows expected to be received for the security. If the severity and duration of the security's unrealized loss indicates a risk of an other-than-temporary impairment, then the Company will evaluate if the amortized cost basis of the security will be recovered by comparing the present value of the cash flows expected to be received for the given security with the amortized cost basis of the security. If the present value of cash flows is greater than the amortized cost basis of a security, then the security is deemed not to be other-than-temporarily impaired.

E. Dollar Repurchase Agreements and/or Securities Lending Transactions

1. The Company's securities lending agreement requires a minimum of 102% of the fair value of loaned securities to be held as collateral. Cash collateral received is invested in short-term investments and reported on the Asset page as Securities Lending Reinvested Collateral assets. The offsetting collateral liability is reported in the Payable for Securities Lending line on the Liabilities page.
2. No assets were pledged as collateral as of year-end.

**NOTES TO THE FINANCIAL STATEMENTS**

3. Collateral Received

a. Aggregate Amount Collateral Received

	<u>Fair Value</u>
1. Securities Lending	
(a) Open	\$ 9,380,700
(b) 30 Days or Less	-
(c) 31 to 60 Days	-
(d) 61 to 90 Days	-
(e) Greater Than 90 Days	-
(f) Subtotal	\$ 9,380,700
(g) Securities Received	
(h) Total Collateral Received	\$ <u>9,380,700</u>

2. Dollar Repurchase Agreement - Not applicable

b. The fair value of that collateral and of the portion of that collateral that the Company has sold or replugged \$ -

c. The reporting entity receives primarily cash collateral in an amount in excess of the fair value of the securities lent. The reporting entity invests the cash collateral (primarily in short-term investments) to earn additional yield.

4. The Company did not have any securities lending activities with an Affiliated agent.

5. Collateral Reinvestment

a. Aggregate Amount Collateral Reinvested

	<u>Amortized Cost</u>	<u>Fair Value</u>
1. Securities Lending		
(a) Open	\$ -	\$ -
(b) 30 Days or Less	1,648,282	1,648,282
(c) 31 to 60 Days	-	-
(d) 61 to 90 Days	-	-
(e) 91 to 120 Days	-	-
(f) 121 to 180 Days	-	-
(g) 181 to 365 Days	-	-
(h) 1 to 2 years	-	-
(i) 2 to 3 years	-	-
(j) Greater Than 3 years	4,766,669	4,599,745
(k) Subtotal	\$ 6,414,951	\$ 6,248,027
(l) Securities Received	-	-
(m) Total Collateral Reinvested	\$ <u>6,414,951</u>	\$ <u>6,248,027</u>

2. Dollar Repurchase Agreement - Not applicable.

b. Since the borrower or the Company may terminate a securities lending transaction at any time, to the extent loans are terminated in advance of reinvestment collateral maturities, the Company would repay its securities lending payable obligation from operating cash flows or the proceeds of sales from its investment portfolio, which includes significant liquid securities.

6. The Company has accepted securities as collateral that is not permitted by contract or custom to repledge or sell. The fair value as of the date of each statement of financial position presented of the securities received as collateral was \$1,044,819 as of December 31, 2020.

7. There are no securities lending transactions that extend beyond one year as of the reporting date.

F. Repurchase Agreements Transactions Accounted for as Secured Borrowing

Not applicable.

G. Reverse Repurchase Agreements Transactions Accounted for as Secured Borrowing

1. To manage short-term liquidity needs within the Nationwide insurance subsidiaries', the company has agreements to enter into repurchase or reverse repurchase agreements with several authorized affiliated insurance companies. The collateral required meets minimum state specific requirements or statutory requirements if state of domicile does not specify.

As these transactions are with affiliated insurance companies within the Nationwide family and are short-term in nature, the risk of changes in the fair value of the collateral are considered negligible.

For yield enhancement, the company has agreements to enter into repurchase agreements through its securities lending program with collateral consisting of U.S. Government/Agency securities with investment grade counterparties. The collateral, which is marked to market daily, must represent 102% of the amount loaned and is monitored by the plan's manager in Bank of New York Mellon for changes in fair value.

2. Type of Repo Trades Used

	1	2	3	4
	First Quarter	Second Quarter	Third Quarter	Fourth Quarter
a. Bilateral (YES/NO)	NO	NO	NO	NO
b. Tri-Party (YES/NO)	YES	YES	YES	YES

NOTES TO THE FINANCIAL STATEMENTS

3. Original (Flow) & Residual Maturity

	1	2	3	4
	First Quarter	Second Quarter	Third Quarter	Fourth Quarter
a. Maximum Amount				
1. Open - No Maturity	\$-	\$-	\$-	\$-
2. Overnight	\$6,708,692	\$25,924,843	\$6,953,071	\$13,105,236
3. 2 Days to 1 Week	\$-	\$-	\$-	\$-
4. > 1 Week to 1 Month	\$-	\$-	\$-	\$-
5. > 1 Month to 3 Months	\$-	\$-	\$-	\$-
6. > 3 Months to 1 Year	\$-	\$-	\$-	\$-
7. > 1 Year	\$-	\$-	\$-	\$-
b. Ending Balance				
1. Open - No Maturity	\$-	\$-	\$-	\$-
2. Overnight	\$632,142	\$4,444,606	\$1,085,446	\$1,648,282
3. 2 Days to 1 Week	\$-	\$-	\$-	\$-
4. > 1 Week to 1 Month	\$-	\$-	\$-	\$-
5. > 1 Month to 3 Months	\$-	\$-	\$-	\$-
6. > 3 Months to 1 Year	\$-	\$-	\$-	\$-
7. > 1 Year	\$-	\$-	\$-	\$-

4. Not applicable.

5. Fair Value of Securities Acquired Under Repo - Secured Borrowing

	1	2	3	4
	First Quarter	Second Quarter	Third Quarter	Fourth Quarter
a. Maximum Amount	\$6,842,866	\$26,443,340	\$7,092,132	\$13,367,341
b. Ending Balance	\$644,785	\$4,533,498	\$1,107,155	\$1,681,248

6. Securities Acquired Under Repo - Secured Borrowing by NAIC Designation

	1	2	3	4	5	6	7	8
	None	NAIC 1	NAIC 2	NAIC 3	NAIC 4	NAIC 5	NAIC 6	Does Not Qualify as Admitted
a. Bonds - FV	\$-	\$1,681,248	\$-	\$-	\$-	\$-	\$-	\$1,681,248
b. LB & SS - FV	-	-	-	-	-	-	-	-
c. Preferred Stock - FV	-	-	-	-	-	-	-	-
d. Common Stock	-	-	-	-	-	-	-	-
e. Mortgage Loans - FV	-	-	-	-	-	-	-	-
f. Real Estate - FV	-	-	-	-	-	-	-	-
g. Derivatives - FV	-	-	-	-	-	-	-	-
h. Other Invested Assets - FV	-	-	-	-	-	-	-	-
i. Total Assets - FV	\$-	\$1,681,248	\$-	\$-	\$-	\$-	\$-	\$1,681,248

7. Collateral Provided - Secured Borrowing

	1	2	3	4
	First Quarter	Second Quarter	Third Quarter	Fourth Quarter
a. Maximum Amount				
1. Cash	\$6,708,692	\$25,924,843	\$6,953,071	\$13,105,236
2. Securities (FV)	\$-	\$-	\$-	\$-
3. Securities (BACV)	\$-	\$-	\$-	\$-
4. Nonadmitted Subset (BACV)	\$-	\$-	\$-	\$-
b. Ending Balance				
1. Cash	\$632,142	\$4,444,606	\$1,085,446	\$1,648,282
2. Securities (FV)	\$-	\$-	\$-	\$-
3. Securities (BACV)	\$-	\$-	\$-	\$-
4. Nonadmitted Subset (BACV)	\$-	\$-	\$-	\$-

8. Allocation of Aggregate Collateral Pledged by Remaining Contractual Maturity

	Amortized Cost	Fair Value
a. Overnight and Continuous	\$1,648,282	\$1,648,282
b. 30 Days or Less	-	-
c. 31 to 90 Days	-	-
d. > 90 Days	-	-

9. Not applicable.

**NOTES TO THE FINANCIAL STATEMENTS**

10. Not applicable.

H. Repurchase Agreements Transactions Accounted for as a Sale

Not applicable.

I. Reverse Repurchase Agreements Transactions Accounted for as a Sale

Not applicable.

J. Real Estate

Not applicable.

K. Low-Income Housing Tax Credits

Not applicable.

L. Restricted Assets

1. Restricted Assets (Including Pledged)

Restricted Asset Category	Gross (Admitted & Nonadmitted) Restricted						
	Current Year					6	7
	1	2	3	4	5		
	Total General Account (G/A)	G/A Supporting Protected Cell Account Activity (a)	Total Protected Cell Account Restricted Assets	Protected Cell Account Assets Supporting G/A Activity (b)	Total (1 plus 3)	Total From Prior Year	Increase/ (Decrease) (5 minus 6)
a. Subject to contractual obligation for which liability is not shown	\$-	\$-	\$-	\$-	\$-	\$-	\$-
b. Collateral held under security lending agreements	-	-	-	-	-	-	-
c. Subject to repurchase agreements	-	-	-	-	-	-	-
d. Subject to reverse repurchase agreements	-	-	-	-	-	-	-
e. Subject to dollar repurchase agreements	-	-	-	-	-	-	-
f. Subject to dollar reverse repurchase agreements	-	-	-	-	-	-	-
g. Placed under option contracts	-	-	-	-	-	-	-
h. Letter stock or securities restricted as to sale - excluding FHLB capital stock	-	-	-	-	-	-	-
i. FHLB capital stock	-	-	-	-	-	-	-
j. On deposit with states	745,406	-	-	-	745,406	750,970	(5,564)
k. On deposit with other regulatory bodies	-	-	-	-	-	-	-
l. Pledged as collateral to FHLB (including assets backing funding agreements)	-	-	-	-	-	-	-
m. Pledged as collateral not captured in other categories	-	-	-	-	-	-	-
n. Other restricted assets	13,686,900	-	-	-	13,686,900	12,665,143	1,021,757
o. Total Restricted Assets	\$14,432,306	\$-	\$-	\$-	\$14,432,306	\$13,416,113	\$1,016,193

- (a) Subset of Column 1
- (b) Subset of Column 3

**NOTES TO THE FINANCIAL STATEMENTS**

Restricted Asset Category	Current Year			
	8  Total Nonadmitted Restricted	9  Total Admitted Restricted (5 minus 8)	Percentage	
			10  Gross (Admitted & Nonadmitted) Restricted to Total Assets (c)	11  Admitted Restricted to Total Admitted Assets (d)
a. Subject to contractual obligation for which liability is not shown	\$-	\$-	0.00%	0.00%
b. Collateral held under security lending agreements	-	-	0.00%	0.00%
c. Subject to repurchase agreements	-	-	0.00%	0.00%
d. Subject to reverse repurchase agreements	-	-	0.00%	0.00%
e. Subject to dollar repurchase agreements	-	-	0.00%	0.00%
f. Subject to dollar reverse repurchase agreements	-	-	0.00%	0.00%
g. Placed under option contracts	-	-	0.00%	0.00%
h. Letter stock or securities restricted as to sale - excluding FHLB capital stock	-	-	0.00%	0.00%
i. FHLB capital stock	-	-	0.00%	0.00%
j. On deposit with states	-	745,406	0.03%	0.03%
k. On deposit with other regulatory bodies	-	-	0.00%	0.00%
l. Pledged as collateral to FHLB (including assets backing funding agreements)	-	-	0.00%	0.00%
m. Pledged as collateral not captured in other categories	-	-	0.00%	0.00%
n. Other restricted assets	-	13,686,900	0.52%	0.52%
o. Total Restricted Assets	\$-	\$14,432,306	0.55%	0.55%

- (c) Column 5 divided by Asset Page, Column 1, Line 28
- (d) Column 9 divided by Asset Page, Column 3, Line 28

2. Detail of Assets Pledged as Collateral Not Captured in Other Categories (Contracts that Share Similar Characteristics, Such as Reinsurance and Derivatives, Are Reported in the Aggregate)

Not applicable.

3. Detail of Other Restricted Assets (Contracts that Share Similar Characteristics, Such as Reinsurance and Derivatives, Are Reported in the Aggregate)

Description of Assets	Gross (Admitted & Nonadmitted) Restricted							8	Percentage	
	Current Year								9	10
	1	2	3	4	5					
	Total General Account (G/A)	G/A Supporting Protected Cell Account Activity (a)	Total Protected Cell Account Restricted Assets	Protected Cell Account Assets Supporting G/A Activity (b)	Total (1 plus 3)	Total from Prior Year	Increase/ (Decrease) (5 minus 6)			
European Union Insurance Directive 2 Segregated Cash	\$13,686,900	\$-	\$-	\$-	\$13,686,900	\$12,665,143	\$1,021,757	\$13,686,900	0.52%	0.52%
Total (c)	\$13,686,900	\$-	\$-	\$-	\$13,686,900	\$12,665,143	\$1,021,757	\$13,686,900	0.52%	0.52%

- (a) Subset of Column 1
- (b) Subset of Column 3
- (c) Total Line for Columns 1 through 7 should equal 5L(1)n Columns 1 through 7 respectively and Total Line for Columns 8 through 10 should equal 5L(1)n Columns 9 through 11 respectively

**NOTES TO THE FINANCIAL STATEMENTS**

4. Collateral Received and Reflected as Assets Within the Reporting Entity's Financial Statements

	<u>1</u>	<u>2</u>	<u>3</u>	<u>4</u>
Collateral Assets	Book/Adjusted Carrying Value (BACV)	Fair Value	% of BACV to Total Assets (Admitted and Nonadmitted)*	% of BACV to Total Admitted Assets**
General Account:				
a. Cash	\$ 9,380,700	\$ 9,380,700	0.36%	0.36%
b. Schedule D, Part 1	-	-	0.00%	0.00%
c. Schedule D, Part 2, Section 1	-	-	0.00%	0.00%
d. Schedule D, Part 2, Section 2	-	-	0.00%	0.00%
e. Schedule B	-	-	0.00%	0.00%
f. Schedule A	-	-	0.00%	0.00%
g. Schedule BA, Part 1	-	-	0.00%	0.00%
h. Schedule DL, Part 1	-	-	0.00%	0.00%
i. Other	-	-	0.00%	0.00%
j. Total Collateral Assets (a+b+c+d+e+f+g+h+i)	\$ 9,380,700	\$ 9,380,700	0.36%	0.36%
Protected Cell:				
k. Cash	\$ -	\$ -	0.00%	0.00%
l. Schedule D, Part 1	-	-	0.00%	0.00%
m. Schedule D, Part 2, Section 1	-	-	0.00%	0.00%
n. Schedule D, Part 2, Section 2	-	-	0.00%	0.00%
o. Schedule B	-	-	0.00%	0.00%
p. Schedule A	-	-	0.00%	0.00%
q. Schedule BA, Part 1	-	-	0.00%	0.00%
r. Schedule DL, Part 1	-	-	0.00%	0.00%
s. Other	-	-	0.00%	0.00%
t. Total Collateral Assets (a+b+c+d+e+f+g+h+i)	\$ -	\$ -	0.00%	0.00%

\* j = Column 1 divided by Asset Page, Line 26 (Column 1)  
t = Column 1 divided by Asset Page, Line 27 (Column 1)  
\*\* j = Column 1 divided by Asset Page, Line 26 (Column 3)  
t = Column 1 divided by Asset Page, Line 27 (Column 3)

	<u>1</u>	<u>2</u>
	Amount	% of Liability to Total Liabilities*
u. Recognized Obligation to Return Collateral Asset (General Account)	\$ 9,380,700	0.61%
v. Recognized Obligation to Return Collateral Asset (Protected Cell)	\$ -	0.00%

\* u = Column 1 divided by Liability Page, Line 26 (Column 1)  
v = Column 1 divided by Liability Page, Line 27 (Column 1)

M. Working Capital Finance Investments

Not applicable.

N. Offsetting and Netting of Assets and Liabilities

No assets or liabilities are offset and reported net in accordance with a valid right to offset per SSAP No 64, *Offsetting and Netting of Assets and Liabilities*.

O. 5GI Securities

Not applicable.

P. Short Sales

Not applicable.

Q. Prepayment Penalty and Acceleration Fees

	General Account	Protected Cell Account
(1) Number of CUSIPs	4	-
(2) Aggregate Amount of Investment Income	\$ 621,865	\$ -

**Note 6 - Joint Ventures, Partnerships and Limited Liability Companies**

A. Detail for Those Greater than 10% of Admitted Assets

The Company has no investments in Joint Ventures, Partnerships or Limited Liability Companies that exceed 10% of its total admitted assets.

B. Write-downs for Impairments

The Company did not recognize any impairments for its investments in Joint Venture, Partnerships or Limited Liability Companies in 2020.

**Note 7 - Investment Income**

A. Accrued Investment Income

The Company nonadmits investment income due and accrued if amounts are over 90 days past due with the exception of mortgage loans in default which are nonadmitted if amounts are over 180 days past due.

NOTES TO THE FINANCIAL STATEMENTS

B. Amounts Nonadmitted

The total amount of investment income nonadmitted at December 31, 2020 was \$0.

Note 8 - Derivative Instruments

Not applicable.

Note 9 - Income Taxes

A. The Components of the deferred tax asset/(liability) at December 31, 2020 are as follows:

		December 31, 2020		
		Ordinary	Capital	Total
(1a)	Gross deferred tax assets	\$ 13,667,898	\$ 4,031,723	\$ 17,699,621
(1b)	Statutory valuation allowance adjustment	-	-	-
(1c)	Adjusted gross deferred tax assets	\$ 13,667,898	\$ 4,031,723	\$ 17,699,621
(1d)	Deferred tax assets nonadmitted	5,063,657	1,704,952	6,768,609
(1e)	Subtotal net admitted deferred tax asset	\$ 8,604,241	\$ 2,326,771	\$ 10,931,012
(1f)	Deferred tax liabilities	1,740,965	1,736,602	3,477,567
(1g)	Net admitted deferred tax asset/(net deferred tax liability)	\$ 6,863,276	\$ 590,169	\$ 7,453,445

		December 31, 2019		
		Ordinary	Capital	Total
(1a)	Gross deferred tax assets	\$ 19,338,340	\$ 3,739,212	\$ 23,077,552
(1b)	Statutory valuation allowance adjustment	-	-	-
(1c)	Adjusted gross deferred tax assets	\$ 19,338,340	\$ 3,739,212	\$ 23,077,552
(1d)	Deferred tax assets nonadmitted	6,227,996	1,644,580	7,872,576
(1e)	Subtotal net admitted deferred tax asset	\$ 13,110,344	\$ 2,094,632	\$ 15,204,976
(1f)	Deferred tax liabilities	1,567,946	1,567,946	3,135,892
(1g)	Net admitted deferred tax asset/(net deferred tax liability)	\$ 11,542,398	\$ 526,686	\$ 12,069,084

		Change		
		Ordinary	Capital	Total
(1a)	Gross deferred tax assets	\$ (5,670,442)	\$ 292,511	\$ (5,377,931)
(1b)	Statutory valuation allowance adjustment	-	-	-
(1c)	Adjusted gross deferred tax assets	\$ (5,670,442)	\$ 292,511	\$ (5,377,931)
(1d)	Deferred tax assets nonadmitted	(1,164,339)	60,372	(1,103,967)
(1e)	Subtotal net admitted deferred tax asset	\$ (4,506,103)	\$ 232,139	\$ (4,273,964)
(1f)	Deferred tax liabilities	173,019	168,656	341,675
(1g)	Net admitted deferred tax asset/(net deferred tax liability)	\$ (4,679,122)	\$ 63,483	\$ (4,615,639)

NOTES TO THE FINANCIAL STATEMENTS

Admission Calculation Components SSAP No. 101

		December 31, 2020		
		Ordinary	Capital	Total
(2a)	Federal income taxes paid in prior years recoverable through loss carrybacks	\$ -	\$ -	\$ -
(2b)	Adjusted gross deferred tax assets expected to be realized (excluding the amount of deferred tax assets from (2a) above) after application of the threshold limitation (the less of (2b)1 and (2b)2 below)	\$ 6,863,276	\$ 590,169	\$ 7,453,445
	1. Adjusted gross deferred tax assets expected to be realized following the balance sheet date	\$ 6,863,276	\$ 590,169	\$ 7,453,445
	2. Adjusted gross deferred tax assets allowed per limit threshold	XXX	XXX	\$ 107,215,113
(2c)	Adjusted gross deferred tax assets (excluding the amount of deferred tax asset from 2(a) and 2(b) above) offset by gross deferred tax liabilities	\$ 1,740,965	\$ 1,736,602	\$ 3,477,567
(2d)	Deferred tax assets admitted as the result of application of SSAP No. 101 Total ((2a) + (2b) + (2c))	\$ 8,604,241	\$ 2,326,771	\$ 10,931,012
		December 31, 2019		
		Ordinary	Capital	Total
(2a)	Federal income taxes paid in prior years recoverable through loss carrybacks	\$ -	\$ -	\$ -
(2b)	Adjusted gross deferred tax assets expected to be realized (excluding the amount of deferred tax assets from (2a) above) after application of the threshold limitation (the less of (2b)1 and (2b)2 below)	\$ 11,542,398	\$ 526,686	\$ 12,069,084
	1. Adjusted gross deferred tax assets expected to be realized following the balance sheet date	\$ 11,542,398	\$ 526,686	\$ 12,069,084
	2. Adjusted gross deferred tax assets allowed per limit threshold	XXX	XXX	\$ 102,249,967
(2c)	Adjusted gross deferred tax assets (excluding the amount of deferred tax asset from 2(a) and 2(b) above) offset by gross deferred tax liabilities	\$ 1,567,946	\$ 1,567,946	\$ 3,135,892
(2d)	Deferred tax assets admitted as the result of application of SSAP No. 101 Total ((2a) + (2b) + (2c))	\$ 13,110,344	\$ 2,094,632	\$ 15,204,976
		Change		
		Ordinary	Capital	Total
(2a)	Federal income taxes paid in prior years recoverable through loss carrybacks	\$ -	\$ -	\$ -
(2b)	Adjusted gross deferred tax assets expected to be realized (excluding the amount of deferred tax assets from (2a) above) after application of the threshold limitation (the less of (2b)1 and (2b)2 below)	\$ (4,679,122)	\$ 63,483	\$ (4,615,639)
	1. Adjusted gross deferred tax assets expected to be realized following the balance sheet date	\$ (4,679,122)	\$ 63,483	\$ (4,615,639)
	2. Adjusted gross deferred tax assets allowed per limit threshold	XXX	XXX	\$ 4,965,146
(2c)	Adjusted gross deferred tax assets (excluding the amount of deferred tax asset from 2(a) and 2(b) above) offset by gross deferred tax liabilities	\$ 173,019	\$ 168,656	\$ 341,675
(2d)	Deferred tax assets admitted as the result of application of SSAP No. 101 Total ((2a) + (2b) + (2c))	\$ (4,506,103)	\$ 232,139	\$ (4,273,964)
		December 31, 2020		December 31, 2019
(3a)	Ratio percentage used to determine recovery period and threshold limitation amount	329.518%		295.989%
(3b)	Amount of adjusted capital and surplus used to determine recovery period and threshold limitation in (2b)2 above	\$ 1,072,712,769	\$	1,022,499,665



**NOTES TO THE FINANCIAL STATEMENTS**

**Impact of Tax Planning Strategies**

		December 31, 2020		
		Ordinary	Capital	Total
(4a)	Determination of adjusted gross deferred tax assets and net admitted deferred tax assets, by tax character as a percentage			
	(1) Adjusted Gross DTAs amount from Note 9A1(c)	\$ 13,667,898	\$ 4,031,723	\$ 17,699,621
	(2) Percentage of adjusted gross DTAs by tax character attributable to the impact of tax planning strategies	0.00%	0.00%	0.00%
	(3) Net Admitted Adjusted Gross DTAs amount from Note 9A1(e)	\$ 8,604,241	\$ 2,326,771	\$ 10,931,012
	(4) Percentage of net admitted adjusted gross DTAs by tax character admitted because of the impact of planning strategies	5.51%	0.00%	5.51%
		December 31, 2019		
		Ordinary	Capital	Total
(4a)	Determination of adjusted gross deferred tax assets and net admitted deferred tax assets, by tax character as a percentage			
	(1) Adjusted Gross DTAs amount from Note 9A1(c)	\$ 19,338,340	\$ 3,739,212	\$ 23,077,552
	(2) Percentage of adjusted gross DTAs by tax character attributable to the impact of tax planning strategies	0.00%	0.00%	0.00%
	(3) Net Admitted Adjusted Gross DTAs amount from Note 9A1(e)	\$ 13,110,344	\$ 2,094,632	\$ 15,204,976
	(4) Percentage of net admitted adjusted gross DTAs by tax character admitted because of the impact of planning strategies	0.00%	4.36%	4.36%
		Change		
		Ordinary	Capital	Total
(4a)	Determination of adjusted gross deferred tax assets and net admitted deferred tax assets, by tax character as a percentage			
	(1) Adjusted Gross DTAs amount from Note 9A1(c)	\$ (5,670,442)	\$ 292,511	\$ (5,377,931)
	(2) Percentage of adjusted gross DTAs by tax character attributable to the impact of tax planning strategies	0.00%	0.00%	0.00%
	(3) Net Admitted Adjusted Gross DTAs amount from Note 9A1(e)	\$ (4,506,103)	\$ 232,139	\$ (4,273,964)
	(4) Percentage of net admitted adjusted gross DTAs by tax character admitted because of the impact of planning strategies	5.51%	-4.36%	1.15%
(4b)	Does this Company's tax-planning strategies include the use of reinsurance?	Yes [   ]	No [ X ]	

B. There are no temporary differences for which deferred tax liabilities are not recognized.

C. Current income taxes incurred consist of the following major components:

		December 31, 2020	December 31, 2019	Change
1.	<b>Current Income Tax</b>			
	(a) Federal	\$ 1,723,883	\$ (11,789,533)	\$ 13,513,416
	(b) Foreign		-	-
	(c) Subtotal	\$ 1,723,883	\$ (11,789,533)	\$ 13,513,416
	(d) Federal income tax on net capital gains	(826,837)	1,398,259	(2,225,096)
	(e) Utilization of capital loss carry-forwards		-	-
	(f) Other		-	-
	(g) Federal and foreign income taxes incurred	\$ 897,046	\$ (10,391,274)	\$ 11,288,320

NOTES TO THE FINANCIAL STATEMENTS

		December 31,	December 31,	
		2020	2019	Change
2.	Deferred Tax Assets			
	(a) Ordinary:			
	(1) Discounting of unpaid losses	\$ 7,610,432	\$ 8,523,166	\$ (912,734)
	(2) Unearned premium reserve	-	-	-
	(3) Policyholder reserves	-	-	-
	(4) Investments	-	-	-
	(5) Deferred acquisition costs	-	-	-
	(6) Policyholder dividends accrual	-	-	-
	(7) Fixed Assets	-	-	-
	(8) Compensation benefits accrual	-	-	-
	(9) Pension accrual	-	-	-
	(10) Receivables - nonadmitted	-	-	-
	(11) Net operating loss carry-forward	877,070	4,238,868	(3,361,798)
	(12) Tax credit carry-forward	3,291,521	3,924,566	(633,045)
	(13) Other (including items <5% of total ordinary tax assets)	61,901	700,438	(638,537)
	(14) Nonadmitted miscellaneous	1,826,974	1,951,302	(124,328)
	(15) Intangibles	-	-	-
	(16) Capitalized R&E	-	-	-
	(17) Nonadmitted premiums and agent bal	-	-	-
	(18) Premium deficiency reserve	-	-	-
	(99) Subtotal	\$ 13,667,898	\$ 19,338,340	\$ (5,670,442)
	(b) Statutory valuation allowance adjustment	\$ -	\$ -	\$ -
	(c) Nonadmitted	5,063,657	6,227,996	(1,164,339)
	(d) Admitted ordinary deferred tax assets (2a99 - 2b - 2c)	\$ 8,604,241	\$ 13,110,344	\$ (4,506,103)
	(e) Capital:			
	(1) Investments	\$ 4,031,723	\$ 3,739,212	\$ 292,511
	(2) Net capital loss carry-forward	-	-	-
	(3) Real estate	-	-	-
	(4) Other (including items <5% of total capital tax assets)	-	-	-
	(99) Subtotal	\$ 4,031,723	\$ 3,739,212	\$ 292,511
	(f) Statutory valuation allowance adjustment	\$ -	\$ -	\$ -
	(g) Nonadmitted	1,704,952	1,644,580	60,372
	(h) Admitted capital deferred tax assets (2e99 - 2f - 2g)	\$ 2,326,771	\$ 2,094,632	\$ 232,139
	(i) Admitted deferred tax assets (2d + 2h)	\$ 10,931,012	\$ 15,204,976	\$ (4,273,964)
3.	Deferred Tax Liabilities			
	(a) Ordinary:			
	(1) Investments	\$ 1,736,602	\$ 1,567,946	\$ 168,656
	(2) Fixed assets	-	-	-
	(3) Deferred and uncollected premium	-	-	-
	(4) Policyholder reserves	-	-	-
	(5) Other (including items <5% of total ordinary tax liabilities)	-	-	-
	(6) Compensation and benefit accrual	-	-	-
	(7) Guaranty assessments	-	-	-
	(8) Asset acquisitions	-	-	-
	(9) Surplus note interest accrual	-	-	-
	(10) Pension accrual	-	-	-
	(11) Other liabilities	-	-	-
	(12) Unrealized miscellaneous	4,363	-	4,363
	(99) Subtotal	\$ 1,740,965	\$ 1,567,946	\$ 173,019
	(b) Capital:			
	(1) Investments	\$ 1,736,602	\$ 1,567,946	\$ 168,656
	(2) Real estate	-	-	-
	(3) Other (including items <5% of total capital tax liabilities)	-	-	-
	(99) Subtotal	\$ 1,736,602	\$ 1,567,946	\$ 168,656
	(c) Deferred tax liabilities (3a99 + 3b99)	\$ 3,477,567	\$ 3,135,892	\$ 341,675
4.	Net deferred tax asset/(liability) (2i - 3c)	\$ 7,453,445	\$ 12,069,084	\$ (4,615,639)

NOTES TO THE FINANCIAL STATEMENTS

5. The change in deferred income taxes is comprised of the following (this analysis is exclusive of the nonadmitted assets as the Change in Nonadmitted Assets are reported separately from the Change in Net Deferred Income Taxes in the surplus section of the Annual Statement):

	December 31, 2020	December 31, 2019	Change
(a) Adjusted gross deferred tax assets	\$ 17,699,621	\$ 23,077,552	\$ (5,377,931)
(b) Deferred tax liabilities	3,477,567	3,135,892	341,675
(c) Net deferred tax assets (liabilities)	\$ 14,222,054	\$ 19,941,660	\$ (5,719,606)
(d) Tax effect of unrealized gains (losses)			1,682,509
(e) Tax effect of unrealized postretirement benefits			-
(f) Change in deferred income tax			\$ (7,402,115)

D. The provision for federal income taxes incurred is different from that which would be obtained by applying the statutory Federal income tax rate to pre-tax income. The significant book to tax adjustments causing this difference are as follows:

	December 31, 2020	December 31, 2019
(a) Current income taxes incurred	\$ 897,046	\$ (10,391,274)
(b) Change in deferred income tax	7,402,115	15,517,242
(c) Total income tax reported	\$ 8,299,161	\$ 5,125,968
(d) Income before taxes	\$ 55,680,003	\$ 51,835,060
(e) Federal statutory tax rate	21%	21%
(f) Expected income tax expense (benefit) at 21% statutory rate	\$ 11,692,801	\$ 10,885,363
(1) Tax-exempt income	\$ (4,147,667)	\$ (4,453,007)
(2) Dividends received deduction	(1,507)	1,989
(3) Nondeductible expenses	-	(1,783)
(4) Deferred tax benefit on nonadmitted assets	752,974	(1,314,769)
(5) Change in tax reserves	-	-
(6) Tax credits	(10,474)	(775)
(7) Other	13,034	8,950
(8) Extraordinary distribution	-	-
(9) COLI - change in CSV	-	-
(10) Dividends - Return of Capital	-	-
(11) Tax Attribute Expiration	-	-
(12) Impact of enacted tax law changes	-	-
(g) Total	\$ 8,299,161	\$ 5,125,968

E. Operating Loss and Tax Credit Carryforwards and Protective Tax Deposits

1. As of December 31, operating loss or tax credit carryforwards are available as follows:

	Amount	Origination	Expiration
Operating loss carryforwards	\$ 4,176,525	2014	2034
Business credits	\$ 40,934	2011	2031
Business credits	\$ 1,995,864	2012	2032
Business credits	\$ 813,775	2013	2033
Business credits	\$ 348,881	2014	2034
Business credits	\$ 58,792	2015	2035
Business credits	\$ 3,622	2016	2036
Business credits	\$ 27,279	2017	2037
Business credits	\$ 775	2018	2038
Business credits	\$ 1,599	-	-

2. The amount of Federal income taxes incurred that are available for recoupment in the event of future net losses are:

2020	\$ -
2019	\$ -

3. The Company did not have any protective tax deposits under Section 6603 of the Internal Revenue Code.

NOTES TO THE FINANCIAL STATEMENTS

F. Consolidated Federal Income Tax Return

1. The company's federal income tax return is consolidated with the following entities:

Nationwide Mutual Insurance Company	Nationwide Corporation
AGMC Reinsurance, Ltd	Nationwide Financial Assignment Company
Allied Group, Inc.	Nationwide Financial General Agency, Inc.
Allied Holding (Delaware), Inc.	Nationwide Financial Services, Inc.
Allied Insurance Company of America	Nationwide General Insurance Company
Allied Property & Casualty Insurance Company	Nationwide Global Holdings, Inc.
Allied Texas Agency, Inc.	Nationwide Indemnity Company
AMCO Insurance Company	Nationwide Insurance Company of America
American Marine Underwriters	Nationwide Insurance Company of Florida
Crestbrook Insurance Company	Nationwide Investment Services Corporation
Depositors Insurance Company	Nationwide Life and Annuity Insurance Company
DVM Insurance Agency, Inc.	Nationwide Life Insurance Company
Eagle Captive Reinsurance, LLC	Nationwide Lloyds
Freedom Specialty Insurance Company	Nationwide Property & Casualty Insurance Company
Harleysville Group Inc.	Nationwide Retirement Solutions, Inc.
Harleysville Insurance Co. of New York	Nationwide Sales Solutions, Inc.
Harleysville Insurance Company	Nationwide Trust Company, FSB
Harleysville Insurance Company of New Jersey	NBS Insurance Agency, Inc.
Harleysville Lake States Insurance Company	NFS Distributors, Inc.
Harleysville Life Insurance Company	NWD Investment Management, Inc.
Harleysville Preferred Insurance Company	Registered Investment Advisors Services, Inc.
Harleysville Worcester Insurance Company	Scottsdale Indemnity Company
Jefferson National Financial Corporation	Scottsdale Insurance Company
Jefferson National Securities Corporation	Scottsdale Surplus Lines Insurance Company
Lone Star General Agency, Inc.	THI Holdings (Delaware), Inc.
National Casualty Company	Titan Insurance Company
Nationwide Advantage Mortgage Company	Titan Insurance Services, Inc.
Nationwide Affinity Insurance Company of America	Veterinary Pet Insurance Company
Nationwide Agent Risk Purchasing Group, Inc.	Victoria Fire & Casualty Company
Nationwide Agribusiness Insurance Company	Victoria National Insurance Company
Nationwide Assurance Company	Victoria Select Insurance Company
Nationwide Cash Management Company	VPI Services, Inc.

2. The method of allocation among the companies is subject to the resolution approved by the Board of Directors. Allocation is based upon separate return or sub-group aggregated separate return calculations with the company being reimbursed for the actual Federal income tax benefit of its net operating losses which are actually used to reduce the taxable income of other companies in the consolidated return.

G. Federal or Foreign Federal Income Tax Loss Contingencies

The Company does not have any tax loss contingencies for which it is reasonably possible that the total liability will significantly increase within twelve months of the reporting date.

H. Repatriation Transition Tax (RTT)

Not applicable.

I. Alternative Minimum Tax (AMT)

Not applicable.

**Note 10 - Information Concerning Parent, Subsidiaries, Affiliates and Other Related Parties**

A. Nature of Relationships

The Company is domiciled and is a licensed reinsurer in Ohio and is qualified in Illinois, Iowa, New York and Wisconsin. The Company had provided excess of loss and catastrophe coverages for certain affiliated companies, as well as assuming certain retroceded reinsurance from its parent, Mutual. In addition, on December 31, 1998, the Company assumed loss and loss adjustment expense reserves from both Mutual and Employers Insurance of Wausau (a mutual company) (EIOW), a former affiliate, and certain of EIOW's affiliated property and casualty companies. The Company is principally used to process runoff lines of business and therefore generates little premium. The Company is subject to regulation by the insurance departments of states in which it is licensed and undergoes period examinations by those departments.

On December 13, 2019, the Company and Mutual entered into an adverse loss development retrocession agreement which indemnifies the Company for losses between \$10.0 million and \$13.2 million that could potentially arise from certain contracts previously assumed from EIOW. The company paid \$0.8 million of reinsurance premium to Mutual under this agreement.

Effective January 1, 2021, the Company was added with 0% retrocession to the Nationwide Pool, a 100% quota share reinsurance agreement between Mutual, the lead company, and various affiliates.

All outstanding shares of the Company are owned by Mutual, domiciled in the State of Ohio.

Bonds and stocks, if any, owned, acquired or disposed of in any year by the Company in any subsidiary or affiliate are set forth in Schedule D of either this statement or those of prior years. Intercompany relationships and specific holdings are detailed in the Nationwide Corporate Organizational Chart, which appears as Schedule Y of this statement.

NOTES TO THE FINANCIAL STATEMENTS

The Company and various affiliates have entered into agreements with Nationwide Cash Management Company (NCMC) a subsidiary of Mutual, under which NCMC acts as a common agent in handling the purchases and sales of short-term investments for the respective accounts of the participants. Amounts on deposit with NCMC were \$172,176,128 million and \$54,851,852 million as of December 31, 2020 and 2019, respectively.

B. Detail of Transactions Greater than ½ % of Admitted Assets

Not applicable. See Note 26 for details on changes to the terms of intercompany arrangements.

C. Transactions with Related Party who are not Reported on Schedule Y

Not applicable.

D. Amounts Due to or from Related Parties

Affiliate receivables and payables are the result of cost sharing and intercompany service agreements between the Company and its affiliates in which settlement has not yet occurred. Affiliate receivables are presented gross of affiliate payables when the Company has the right to offset. The gross amounts due from affiliates were \$2,213 and \$33 as of December 31, 2020 and 2019, respectively. The gross amounts due to affiliates were \$526,575 and \$2,338,562 as of December 31, 2020 and 2019, respectively. These arrangements are subject to written agreements which require that intercompany balances be settled within 30 days.

E. Guarantees or Undertakings for Related Parties

The Company has no guarantees or contingent commitments to affiliates other than indicated in Note 14 A.

F. Management, Service Contracts, Cost Sharing Arrangements

The Company and various affiliates share a home office, other facilities, equipment, common management and administrative services. Pursuant to a cost sharing agreement between the companies, the amounts associated with these services are subject to allocation based on standard allocation techniques and procedures acceptable under general cost accounting techniques and procedures in conformity with the NAIC SAP. Measures used to determine the allocation among companies includes individual employee estimates of time spent, special cost studies, claims counts, policies in force, direct written premium, paid losses, pro rata share of employees or their salaries and other methods agreed to by the participating companies. The Company does not believe amounts recognized under the intercompany agreement are materially different than what would have been recognized had the Company operated on a stand-alone basis.

G. Nature of Relationships that Could Affect Operations

Not applicable.

H. Amount Deducted for Investment in Upstream Company

Not applicable.

I. Detail of Investment in Affiliates Greater than 10% of Admitted Assets

The Company does not hold any investments in affiliates greater than 10% of Admitted Assets.

J. Write-down for Impairments of Investments in Subsidiary, Controlled or Affiliated Companies

Not applicable.

K. Investment in a Foreign Insurance Subsidiary

Not applicable.

L. Downstream Holding Company

The Company does not hold any investments in affiliates.

M. All SCA Investments

Not applicable.

N. Investment in Insurance SCA Entities

Not applicable.

O. SCA or SSAP Entity Loss Tracking

Not applicable.

**Note 11 – Debt**

Not applicable.

**Note 12 - Retirement Plans, Deferred Compensation, Postemployment Benefits and Compensated Absences and Other Postretirement Benefit Plans**

A. Defined Benefit Plans

Not applicable

B. Asset Allocation

Not applicable.

C. Fair Value of Plan Assets

Not applicable.

NOTES TO THE FINANCIAL STATEMENTS

D. Long-Term Rate of Return on Assets

Not applicable.

E. Defined Contribution Plans

NMIC sponsors a defined contribution retirement savings plan (401(k)) which covers substantially all employees. Employees may make salary deferral contributions of up to 80% provided this deferral does not exceed the maximum annual amount allowed by the IRS. Salary deferrals of up to 8% receive a 50% company match and salary deferrals up to 7% receive a 50% company match for the years ended December 31, 2020 and 2019, respectively, 20% of which vests each year until the participant has five years of vesting service. The Company match is funded on a biweekly basis and the expense for contributions are allocated to the Company based on employee contributions. The Company's allocated expense for contributions was \$490,699 and \$494,390 for the years ended December 31, 2020 and 2019, respectively. Individuals are subject to a dollar limit on salary deferrals per IRS Section 402(g) (\$19,500 in 2020 and \$19,000 in 2019). Other limits also apply.

F. Multiemployer Plans

Not applicable.

G. Consolidated/Holding Company Plans

The Company, together with other affiliated companies, participates in a qualified defined benefit pension plan (the Nationwide Retirement Plan or the NRP) sponsored by Mutual. The Company funds pension costs accrued for direct employees plus an allocation of pension costs accrued for employees of affiliates whose work benefits the Company. The Company also participates in a non-qualified defined benefit supplemental executive retirement plan sponsored by Mutual that covers certain executives with at least one year of service. The Company's portion of expense relating to these plans was \$(134,104) and \$60,078 for the years ended December 31, 2020 and 2019, respectively.

In addition to the defined benefit plans, the Company and certain affiliated companies participate in health care benefit plans sponsored by Mutual for qualifying retirees, which are generally available to retirees who were full time who have attained age 55 and have at least 15 years of service with the Company. The Company's portion of the expense relating to these plans was \$(18,688) and \$648 for the years ended December 31, 2020 and 2019, respectively.

H. Postemployment Benefits and Compensated Absences

Not applicable.

I. Impact of Medicare Modernization Act on Postretirement Benefits (INT 04-17)

Not applicable.

**Note 13 - Capital and Surplus, Shareholders' Dividend Restrictions and Quasi-Reorganizations**

A. Outstanding Shares

The Company has 50,000 shares of \$110 par value common stock authorized, 28,000 shares issued and 28,000 shares outstanding as of December 31, 2020.

B. Dividend Rate of Preferred Stock

Not applicable.

C. Dividend Restrictions

The maximum amount of dividends which can be paid to shareholders by a State of Ohio domiciled insurance company without prior approval of the Director of Insurance is limited to, together with that of other dividends or distributions made within the preceding twelve months, the greater of either 10% of surplus as regards policyholders as of the preceding December 31, or the net income for the twelve month period ending December 31 of the previous calendar year. Additionally, any dividend or distribution paid from other than earned surplus shall require prior approval of the Director of Insurance. Subject to applicable regulatory approval(s), dividends are paid as determined by the insurer's board of directors.

D. Dividends Paid

No dividends were paid by the Company during 2020 and 2019.

E. Profits Available for Ordinary Dividends

Within the limitations of (C) above, there are no restrictions placed on the portion of Company profits that may be paid as ordinary dividends to shareholders.

F. Restrictions on Surplus

There is no restriction on the use of the Company's unassigned surplus and such surplus is held for the benefit of the shareholder.

G. Advances to Surplus Not Repaid

Not applicable.

H. Stock Held by Company for Special Purposes

Not applicable.

I. Changes in Special Surplus Funds

Not applicable.

NOTES TO THE FINANCIAL STATEMENTS

J. Changes in Unassigned Funds

The portion of unassigned funds (surplus) represented by cumulative unrealized capital gains is \$45,429,895 less applicable deferred taxes of \$9,553,922 for a net unrealized capital gain of \$35,875,973.

K. Surplus Notes

Not applicable.

L. and M. Quasi Reorganizations

Not applicable.

**Note 14 – Contingencies**

A. Contingent Commitments

The Company has no commitments or contingent commitment to affiliates or other entities. As indicated in Note 10 E, the Company has made no guarantees on behalf of affiliates.

B. Assessments

Not applicable.

C. Gain Contingencies

During 2020, the Company did not report any income or expense as a result of commutation of reinsurance.

D. Claims Related Extra Contractual Obligations and Bad Faith Losses Stemming from Lawsuits

Not applicable.

E. Product Warranties

Not applicable.

F. Joint and Several Liabilities

Not applicable.

G. All Other Contingencies

Various lawsuits arise against the Company in the normal course of the Company’s business. Contingent liabilities arising from litigation and other matters are not considered material in relation to the financial position of the Company.

**Note 15 – Leases**

The Company does not have any material lease obligations at this time.

**Note 16 - Information about Financial Instruments with Off-Balance Sheet Risk and Financial Instruments with Concentrations of Credit Risk**

Not applicable.

**Note 17 - Sale, Transfer and Servicing of Financial Assets and Extinguishments of Liabilities**

A. Transfers of Receivables Reported as Sales

Not applicable.

B. Transfer and Servicing of Financial Assets

1. The Company has entered into a securities lending agreement with an agent bank whereby eligible securities may be loaned to third parties, primarily major brokerage firms. These transactions are used to generate additional income on the securities portfolio. Loaned securities continue to be reported as invested assets and the Company is entitled to receive any payments of interest or dividends paid on loaned securities. The agreement requires a minimum of 102% of the fair value of loaned securities to be held as collateral. Cash collateral received from borrowers is reflected as a “Payable for securities lending” on the “Statement of Liabilities, Surplus and Other Funds” while non-cash collateral is recorded off-balance sheet. Cash collateral received is reinvested by the agent bank in accordance with the Company’s authorized investment policy and included in “Securities lending reinvested collateral assets” in the “Statement of Assets”. If the fair value of the reinvested collateral assets is less than the fair value of the securities loaned, the shortfall is non-admitted. Because the borrower or the Company may terminate a securities lending transaction at any time, if loans are terminated in advance of the reinvested collateral asset maturities, the Company would repay its securities lending obligation from operating cash flows or the proceeds of sales from its investment portfolio, which includes significant liquid securities.
- The fair value of loaned securities was \$10,179,400 as of December 31, 2020. The Company holds \$1,044,819 of non-cash collateral for loaned securities as of December 31, 2020.
- Reinvested collateral assets reported on Schedule DL are excluded from other statutory schedules and disclosures.
- See Note 5 E. for additional information concerning securities lending.
2. No servicing assets or liabilities were recognized during the period.
3. No servicing assets or liabilities were recognized during the period.



NOTES TO THE FINANCIAL STATEMENTS

4. There were no assets securitized during the period.
5. There were no transfers of financial assets accounted for as a secured borrowing (excluding any repurchase and reverse repurchase transactions that may be disclosed under notes 5 F. through 5 I. above).
6. There were no transfers of receivables with recourse.
7. (a) Not applicable.  
(b) Not applicable.

C. Wash Sales

Not applicable.

**Note 18 - Gain or Loss to the Reporting Entity from Uninsured Plans and the Uninsured Portion of Partially Insured Plans**

Not applicable.

**Note 19 - Direct Premiums Written/Produced by Managing General Agents/Third Party Administrators**

Not applicable.

**Note 20 – Fair Value Measurements**

A. Fair value is defined as the price that would be received to sell an asset or paid to transfer a liability in an orderly transaction between market participants at the measurement date. Fair value measurements are based upon observable and unobservable inputs. Observable inputs reflect market data obtained from independent sources while unobservable inputs reflect the Company's view of market assumptions in the absence of observable market information. The Company utilizes valuation techniques that maximize the use of observable inputs and minimize the use of unobservable inputs. In determining fair value, the Company uses various methods including market, income and cost approaches.

The Company categorizes its financial instruments into a three-level hierarchy based on the priority of the inputs to the valuation technique. The fair value hierarchy gives the highest priority to quoted prices in active markets for identical assets or liabilities (Level 1) and the lowest priority to unobservable inputs (Level 3). If the inputs used to measure fair value fall within different levels of the hierarchy, the category level is based on the lowest priority level input that is significant to the fair value measurement of the instrument in its entirety.

The Company categorizes assets and liabilities held at fair value in the statutory statements of assets and liabilities, surplus and other funds as follows:

*Level 1.* Unadjusted quoted prices accessible in active markets for identical assets or liabilities at the measurement date and mutual funds where the value per share (unit) is determined and published daily and is the basis for current transactions.

*Level 2.* Unadjusted quoted prices for similar assets or liabilities in active markets or inputs (other than quoted prices) that are observable or that are derived principally from or corroborated by observable market data through correlation or other means. Primary inputs to this valuation technique may include comparative trades, bid/asks, interest rate movements, U.S. Treasury rates, London Interbank Offered Rate, prime rates, cash flows, maturity dates, call ability, estimated prepayments and/or underlying collateral values.

*Level 3.* Prices or valuation techniques that require inputs that are both unobservable and significant to the overall fair value measurement. Inputs reflect management's best estimates of the assumptions market participants would use at the measurement date in pricing the asset or liability. Consideration is given to the risk inherent in both the method of valuation and the valuation inputs. Primary inputs to this valuation technique include broker quotes and comparative trades.

The Company reviews its fair value hierarchy classifications for assets and liabilities quarterly. Changes in observability of significant valuation inputs identified during these reviews may trigger reclassifications. Reclassifications are reported as transfers at the beginning of the period in which the change occurs.

Independent pricing services are most often utilized to determine the fair value of bonds and stocks for which market quotations or quotations on comparable securities are available. For these bonds and stocks, the Company obtains the pricing services' methodologies, pricing from additional sources, inputs and assumptions and classifies the investments accordingly in the fair value hierarchy.

A corporate pricing matrix is used in valuing certain corporate bonds. The corporate pricing matrix was developed using publicly available spreads for privately placed corporate securities with varying weighted average lives and credit quality ratings. The weighted average life and credit quality rating of a particular bond to be priced using the corporate pricing matrix are important inputs into the model and are used to determine a corresponding spread that is added to the appropriate U.S. Treasury yield to create an estimated market yield for that bond. The estimated market yield and other relevant factors are then used to estimate the fair value of the particular bond.

Non-binding broker quotes are also utilized to determine the fair value of certain bonds when deemed appropriate or when quotes are not available from independent pricing services or a corporate pricing matrix. These bonds are classified with the lowest priority in the fair value hierarchy as only one broker quote is ordinarily obtained, the investment is not traded on an exchange, the pricing is not available to other entities and/or the transaction volume in the same or similar investments has decreased. Inputs used in the development of prices are not provided to the Company by the brokers as the brokers often do not provide the necessary transparency into their quotes and methodologies. At least annually, the Company performs reviews and tests to ensure that quotes are a reasonable estimate of the investments' fair value. Price movements of broker quotes are subject to validation and require approval from the Company's management. Management uses its knowledge of the investment and current market conditions to determine if the price is indicative of the investment's fair value.

The Company carries short-term investments at amortized cost, which approximates fair value.

The following table summarizes assets held at fair value as of December 31, 2020:

				Net Asset Value (NAV)		Total
	Level 1	Level 2	Level 3			
Assets at Fair Value						
Bonds	\$ -	\$ 28,929,378	\$ -	\$ -	\$ -	28,929,378
Securities lending collateral assets	-	2,926,808	-	-	-	2,926,808
Total Assets at Fair Value/(NAV)	\$ -	\$ 31,856,186	\$ -	\$ -	\$ -	31,856,186



**NOTES TO THE FINANCIAL STATEMENTS**

B. & C. The following table summarizes the carrying value and fair value of the Company's assets not held at fair value as of December 31, 2020:

	Aggregate Fair Value	Admitted Assets	Level 1	Level 2	Level 3	Net Asset Value (NAV)	Not Practicable (Carrying Value)
<b>Assets</b>							
Bonds	\$2,444,632,772	\$2,172,658,166	\$421,522,061	\$2,013,409,252	\$9,701,459	\$-	\$-
Mortgage loans, net of allowance	95,096,739	95,476,866	-	-	95,096,739	-	-
Cash, Cash Equivalents and Short-term investments	170,021,923	170,021,923	(2,154,205)	172,176,128	-	-	-
Securities lending collateral assets	3,321,220	2,853,399	1,648,282	1,672,938	-	-	-
<b>Total Assets</b>	<b>\$2,713,072,654</b>	<b>\$2,441,010,354</b>	<b>\$421,016,138</b>	<b>\$2,187,258,318</b>	<b>\$104,798,198</b>	<b>\$-</b>	<b>\$-</b>

D. Not Practicable to Estimate Fair Value

Not applicable.

E. Measured Using Net Asset Value

Not applicable.

**Note 21 - Other Items**

A. Unusual or Infrequent Items

On March 11, 2020, the World Health Organization declared COVID-19 a pandemic. The conditions as a result of the pandemic have and may continue to impact the Company's operations and financial condition. The extent to which the COVID-19 pandemic may impact the Company's operations and financial condition will depend on future developments which are evolving and uncertain.

B. Troubled Debt Restructuring for Debtors

Not applicable.

C. Other Disclosures

Not applicable.

D. Business Interruption Insurance Recoveries

Not applicable.

E. State Transferable and Non-Transferable Tax Credits

Not applicable.

F. Subprime Mortgage Related Risk Exposure

1. The Company evaluates many characteristics when classifying collateral as subprime, including the credit quality of the borrower as defined by Fair Isaac Credit Organization (FICO) scores, as well as other factors, such as loan-to-value ratios and type of real estate.
2. The company has no direct exposure through investments in subprime mortgage loans.
3. Direct exposure through other investments:

	Actual Cost	Book/Adjusted Carrying Value (excluding interest)	Fair Value	Other Than Temporary Impairment Losses Recognized
a. Residential mortgage backed securities	\$ 13,577,403	\$ 12,992,140	\$ 14,322,125	\$ 8,247,277
b. Commercial mortgage backed securities	-	-	-	-
c. Collateralized debt obligations	-	-	-	-
d. Structured securities	-	-	-	-
e. Equity investments in SCAs	-	-	-	-
f. Other assets	-	-	-	-
<b>g. Total</b>	<b>\$ 13,577,403</b>	<b>\$ 12,992,140</b>	<b>\$ 14,322,125</b>	<b>\$ 8,247,277</b>

4. The company has no exposure to subprime mortgage risk through Mortgage Guaranty or Financial Guaranty insurance coverage.

G. Insurance-Linked Securities (ILS) Contracts

Not applicable.

H. The Amount That Could Be Realized on Life Insurance Where the Reporting Entity is Owner and Beneficiary or Has Otherwise Obtained Rights to Control the Policy

Not applicable.

**Note 22 - Events Subsequent**

Type I – Recognized Subsequent Events:

Subsequent events have been considered through February 19, 2021 for the statutory statement issued on February 22, 2021.

There were no material Type I events occurring subsequent to the end of the year that merited recognition or disclosure in these statements that have not already been reflected as required.

NOTES TO THE FINANCIAL STATEMENTS

Type II – Nonrecognized Subsequent Events:

Subsequent events have been considered through February 19, 2021 for the statutory statement issued on February 22, 2021.

There were no material Type II events occurring subsequent to the end of the year that merited disclosure in these statements that have not already been reflected as required.

Note 23 – Reinsurance

A. Unsecured Reinsurance Recoverables

The Company has unsecured aggregate reinsurance recoverable for paid and unpaid losses, including IBNR, loss adjustment expenses and unearned premiums, from an individual reinsurer that exceeds 3% of policyholders’ surplus. The amount is shown below by reinsurer in thousands.

Not applicable.

B. Reinsurance Recoverable in Dispute

The Company does not have reinsurance recoverables in dispute for paid losses and loss adjustment expenses that exceed 5% of policyholders’ surplus from an individual reinsurer or exceed 10% of policyholders’ surplus in aggregate.

C. Reinsurance Assumed and Ceded

1. Not applicable.
2. Certain agency agreements and ceded reinsurance contracts provide for additional or return commissions based on the actual loss experience of the produced or reinsured business. Amounts accrued at December 31, 2020 are as follows:

Reinsurance	Direct	Assumed	Ceded	Net
a. Contingent Commissions	\$-	\$15	\$-	\$15
b. Sliding Scale Adjustments	-	-	-	-
c. Other Profit Commission Arrangements	-	-	-	-
d. Total	\$-	\$15	\$-	\$15

3. The Company does not use protected cells as an alternative to traditional reinsurance.

D. Uncollectible Reinsurance

No reinsurance recoverables were written off during 2020.

E. Commutation of Ceded Reinsurance

The Company did not enter into any commutation of reinsurance during 2020.

F. Retroactive Reinsurance

There was no retroactive reinsurance affected during 2020.

G. Reinsurance Accounted for as a Deposit

There were no reinsurance agreements that were accounted for as deposits during 2020.

H. Disclosures for the Transfer of Property and Casualty Run-Off Agreements

There was no transfer of any property and casualty run-off agreements requiring approval of regulators and qualifying under SSAP No. 62R, Property and Casualty Reinsurance, to receive property & casualty run-off accounting treatment.

I. Certified Reinsurer Rating Downgrades or Status Subject to Revocation

Not applicable.

J. Reinsurance Agreements Qualifying for Reinsurer Aggregation

Not applicable.

K. Reinsurance Credit

Not applicable.

Note 24 - Retrospectively Rated Contracts and Contracts Subject to Redetermination

Not applicable.

Note 25 - Changes in Incurred Losses and Loss Adjustment Expenses

- A. As of December 31, 2019, loss and loss adjustment expense reserves, net of reinsurance recoveries, were \$1.6 billion. Payments for incurred claims and claim adjustment expenses attributable to insured events of prior years were \$123.8 million for the year ended December 31, 2020. As of December 31, 2020, remaining loss and loss adjustment expense reserves attributable to insured events of prior years were \$1.5 billion. The Company experienced unfavorable reserve strengthening of \$32.1 million during the year ended December 31, 2020, primarily split between asbestos and environmental claims with the primary drivers being continued high level of legal defense costs, severe disease-type claims and potential PFAS claims.
- B. During 2020, the Company did not make any significant changes in methodologies and assumptions used in calculating the liability for unpaid losses and loss adjustment expenses.

NOTES TO THE FINANCIAL STATEMENTS

**Note 26 - Intercompany Pooling Arrangements**

Not applicable for the years ended December 31, 2020 and 2019. Effective January 1, 2021, the Company (NAIC #10070) was added to the Nationwide Pool with 0% retrocession.

**Note 27 - Structured Settlements**

Not applicable.

**Note 28 - Health Care Receivables**

Not applicable.

**Note 29 – Participating Policies**

Not applicable.

**Note 30 - Premium Deficiency Reserves**

The Company's liability for premium deficiency reserves as of December 31, 2020 is as follows:

1. Liability carried for premium deficiency reserves	\$0
2. Date of the most recent evaluation of this liability	January 22, 2021
3. Was anticipated investment income utilized in the calculation?	Yes

**Note 31 – High Deductibles**

Not applicable.

**Note 32 - Discounting of Liabilities for Unpaid Losses or Unpaid Loss Adjustment Expenses**

Not applicable.

NOTES TO THE FINANCIAL STATEMENTS

Note 33 - Asbestos/Environmental Reserves

A. The Company has exposure to asbestos and environmental claims through either the direct issuance of general liability policies or through reinsurance assumptions. The Company estimates the full impact of its asbestos and environmental exposure by establishing case reserves when sufficient information has been developed to indicate the involvement of a specific insurance policy. In addition, incurred but not reported reserves have been established to cover additional exposures on both known and unasserted claims, primarily utilizing historical information.

The Company's asbestos and environmental related losses for calendar years 2016-2019 have been restated to reflect the pooling changes that were effective January 1, 2017, January 1, 2019 and January 1, 2020. See Note 26 for details.

(1) Asbestos Claims - Direct	2016	2017	2018	2019	2020
Beginning Reserves:	\$ -	\$ -	\$ -	\$ -	\$ -
Incurred Loss and Loss Adj. Expense:	\$ -	\$ -	\$ -	\$ -	\$ -
Calendar Year Payments:	\$ -	\$ -	\$ -	\$ -	\$ -
Ending Reserve:	\$ -	\$ -	\$ -	\$ -	\$ -
(2) Asbestos Claims - Assumed	2016	2017	2018	2019	2020
Beginning Reserves:	\$ 1,405,324,849	\$ 1,426,904,432	\$ 1,341,168,919	\$ 1,253,891,932	\$ 1,163,793,060
Incurred Loss and Loss Adj. Expense:	\$ 148,904,655	\$ 24,300,000	\$ 52,900,000	\$ 33,300,000	\$ 12,555,525
Calendar Year Payments:	\$ 127,325,072	\$ 110,035,513	\$ 140,176,987	\$ 123,398,871	\$ 86,551,645
Ending Reserve:	\$ 1,426,904,432	\$ 1,341,168,919	\$ 1,253,891,932	\$ 1,163,793,060	\$ 1,089,796,940
(3) Asbestos Claims - Net	2016	2017	2018	2019	2020
Beginning Reserves:	\$ 1,405,324,849	\$ 1,426,904,432	\$ 1,341,168,919	\$ 1,253,891,932	\$ 1,163,793,060
Incurred Loss and Loss Adj. Expense:	\$ 148,904,655	\$ 24,300,000	\$ 52,900,000	\$ 33,300,000	\$ 12,555,525
Calendar Year Payments:	\$ 127,325,072	\$ 110,035,513	\$ 140,176,987	\$ 123,398,871	\$ 86,551,645
Ending Reserve:	\$ 1,426,904,432	\$ 1,341,168,919	\$ 1,253,891,932	\$ 1,163,793,060	\$ 1,089,796,940
B. Bulk and IBNR Losses and LAE					
(1) Direct			\$ -	\$ -	\$ -
(2) Assumed			\$ 905,730,210	\$ 841,800,475	\$ 841,800,475
(3) Net of Ceded Reinsurance			\$ 905,730,210	\$ 841,800,475	\$ 841,800,475
C. Case, Bulk and IBNR LAE					
(1) Direct			\$ -	\$ -	\$ -
(2) Assumed			\$ 491,227,668	\$ 450,426,724	\$ 450,426,724
(3) Net of Ceded Reinsurance			\$ 491,227,668	\$ 450,426,724	\$ 450,426,724
D. See A above					
(1) Environmental Claims - Direct	2016	2017	2018	2019	2020
Beginning Reserves:	\$ -	\$ -	\$ -	\$ -	\$ -
Incurred Loss & Loss Adj. Expense:	\$ -	\$ -	\$ -	\$ -	\$ -
Calendar Year Payments:	\$ -	\$ -	\$ -	\$ -	\$ -
Ending Reserve:	\$ -	\$ -	\$ -	\$ -	\$ -
(2) Environmental Claims - Assumed	2016	2017	2018	2019	2020
Beginning Reserves:	\$ 195,050,575	\$ 191,267,061	\$ 184,468,235	\$ 178,133,080	\$ 175,641,786
Incurred Loss & Loss Adj. Expense:	\$ 10,600,000	\$ 31,600,000	\$ 15,900,000	\$ 18,800,000	\$ 14,778,054
Calendar Year Payments:	\$ 14,383,514	\$ 38,398,826	\$ 22,235,155	\$ 21,291,294	\$ 11,780,854
Ending Reserve:	\$ 191,267,061	\$ 184,468,235	\$ 178,133,080	\$ 175,641,786	\$ 178,638,986
(3) Environmental Claims - Net	2016	2017	2018	2019	2020
Beginning Reserves:	\$ 195,050,575	\$ 191,267,061	\$ 184,468,235	\$ 178,133,080	\$ 175,641,786
Incurred Loss and Loss Adj. Expense:	\$ 10,600,000	\$ 31,600,000	\$ 15,900,000	\$ 18,800,000	\$ 14,778,054
Calendar Year Payments:	\$ 14,383,514	\$ 38,398,826	\$ 22,235,155	\$ 21,291,294	\$ 11,780,854
Ending Reserve:	\$ 191,267,061	\$ 184,468,235	\$ 178,133,080	\$ 175,641,786	\$ 178,638,986
E. Bulk and IBNR Losses and LAE					
(1) Direct			\$ -	\$ -	\$ -
(2) Assumed			\$ 137,573,393	\$ 130,825,102	\$ 130,825,102
(3) Net of Ceded Reinsurance			\$ 137,573,393	\$ 130,825,102	\$ 130,825,102
F. Case, Bulk and IBNR LAE					
(1) Direct			\$ -	\$ -	\$ -
(2) Assumed			\$ 51,705,047	\$ 54,680,563	\$ 54,680,563
(3) Net of Ceded Reinsurance			\$ 51,705,047	\$ 54,680,563	\$ 54,680,563

Note 34 – Subscriber Savings Accounts

Not applicable.

**NOTES TO THE FINANCIAL STATEMENTS**

**Note 35 – Multiple Peril Crop Insurance**

Not applicable.

**Note 36 – Financial Guaranty Insurance**

Not applicable.

GENERAL INTERROGATORIES

PART 1 - COMMON INTERROGATORIES

GENERAL

1.1

Is the reporting entity a member of an Insurance Holding Company System consisting of two or more affiliated persons, one or more of which is an insurer?  
If yes, complete Schedule Y, Parts 1, 1A and 2.

Yes [ X ]    No [   ]

1.2

If yes, did the reporting entity register and file with its domiciliary State Insurance Commissioner, Director or Superintendent or with such regulatory official of the state of domicile of the principal insurer in the Holding Company System, a registration statement providing disclosure substantially similar to the standards adopted by the National Association of Insurance Commissioners (NAIC) in its Model Insurance Holding Company System Regulatory Act and model regulations pertaining thereto, or is the reporting entity subject to standards and disclosure requirements substantially similar to those required by such Act and regulations?

Yes [ X ]    No [   ]    N/A [   ]

1.3

State regulating?    OH

1.4

Is the reporting entity publicly traded or a member of publicly traded group?

Yes [   ]    No [ X ]

1.5

If the response to 1.4 is yes, provide the CIK (Central Index Key) code issued by the SEC for the entity/group.

2.1

Has any change been made during the year of this statement in the charter, by-laws, articles of incorporation, or deed of settlement of the reporting entity?

Yes [   ]    No [ X ]

2.2

If yes, date of change:

3.1

State as of what date the latest financial examination of the reporting entity was made or is being made.

12/31/2016

3.2

State the as of date that the latest financial examination report became available from either the state of domicile or the reporting entity.  
This date should be the date of the examined balance sheet and not the date the report was completed or released.

12/31/2016

3.3

State as of what date the latest financial examination report became available to other states or the public from either the state of domicile or the reporting entity. This is the release date or completion date of the examination report and not the date of the examination (balance sheet date).

05/24/2018

3.4

By what department or departments?  
OH

3.5

Have all financial statement adjustments within the latest financial examination report been accounted for in a subsequent financial statement filed with departments?

Yes [   ]    No [   ]    N/A [ X ]

3.6

Have all of the recommendations within the latest financial examination report been complied with?

Yes [   ]    No [   ]    N/A [ X ]

4.1

During the period covered by this statement, did any agent, broker, sales representative, non-affiliated sales/service organization or any combination thereof under common control (other than salaried employees of the reporting entity) receive credit or commissions for or control a substantial part (more than 20 percent of any major line of business measured on direct premiums) of:

4.11

sales of new business?

Yes [   ]    No [ X ]

4.12

renewals?

Yes [   ]    No [ X ]

4.2

During the period covered by this statement, did any sales/service organization owned in whole or in part by the reporting entity or an affiliate, receive credit or commissions for or control a substantial part (more than 20 percent of any major line of business measured on direct premiums) of:

4.21

sales of new business?

Yes [   ]    No [ X ]

4.22

renewals?

Yes [   ]    No [ X ]

5.1

Has the reporting entity been a party to a merger or consolidation during the period covered by this statement?  
If the answer is YES, complete and file the merger history data file with the NAIC.

Yes [   ]    No [ X ]

5.2

If yes, provide the name of entity, NAIC company code, and state of domicile (use two letter state abbreviation) for any entity that has ceased to exist as a result of the merger or consolidation.

1	2	3
Name of Entity	NAIC Company Code	State of Domicile

6.1

Has the reporting entity had any Certificates of Authority, licenses or registrations (including corporate registration, if applicable) suspended or revoked by any governmental entity during the reporting period?

Yes [   ]    No [ X ]

6.2

If yes, give full information:

7.1

Does any foreign (non-United States) person or entity directly or indirectly control 10% or more of the reporting entity?

Yes [   ]    No [ X ]

7.2

If yes,

7.21

State the percentage of foreign control

%

7.22

State the nationality(s) of the foreign person(s) or entity(s); or if the entity is a mutual or reciprocal, the nationality of its manager or attorney-in-fact and identify the type of entity(s) (e.g., individual, corporation, government, manager or attorney-in-fact).

1	2
Nationality	Type of Entity

8.1

Is the company a subsidiary of a bank holding company regulated with the Federal Reserve Board?

Yes [   ]    No [ X ]

8.2

If response to 8.1 is yes, please identify the name of the bank holding company.

8.3

Is the company affiliated with one or more banks, thrifts or securities firms?

Yes [ X ]    No [   ]

8.4

If the response to 8.3 is yes, please provide below the names and locations (city and state of the main office) of any affiliates regulated by a federal financial regulatory services agency [i.e. the Federal Reserve Board (FRB), the Office of the Comptroller of the Currency (OCC), the Federal Deposit Insurance Corporation (FDIC) and the Securities Exchange Commission (SEC)] and identify the affiliate's primary federal regulator.

1	2	3	4	5	6
Affiliate Name	Location (City, State)	FRB	OCC	FDIC	SEC
Nationwide Trust Company, FSB	Columbus, OH	No	Yes	No	No
Nationwide Investment Services Corp.	Columbus, OH	No	No	No	Yes
Nationwide Investment Advisors, LLC	Columbus, OH	No	No	No	Yes
Nationwide Securities, LLC	Columbus, OH	No	No	No	Yes
Nationwide Fund Advisors	Columbus, OH	No	No	No	Yes
Nationwide Fund Distributors, LLC	Columbus, OH	No	No	No	Yes
Nationwide Asset Management, LLC	Columbus, OH	No	No	No	Yes
Jefferson National Securities Corporation	Louisville, KY	No	No	No	Yes

9.

What is the name and address of the independent certified public accountant or accounting firm retained to conduct the annual audit?



GENERAL INTERROGATORIES

PART 1 - COMMON INTERROGATORIES

22.1	Does this statement include payments for assessments as described in the <i>Annual Statement Instructions</i> other than guaranty fund or guaranty association assessments?	Yes [ <input type="checkbox"/> ]	No [ <input checked="" type="checkbox"/> X ]
22.2	If answer is yes:		
22.21	Amount paid as losses or risk adjustment	\$	0
22.22	Amount paid as expenses	\$	0
22.23	Other amounts paid	\$	0
23.1	Does the reporting entity report any amounts due from parent, subsidiaries or affiliates on Page 2 of this statement?	Yes [ <input checked="" type="checkbox"/> X ]	No [ <input type="checkbox"/> ]
23.2	If yes, indicate any amounts receivable from parent included in the Page 2 amount:	\$	0

INVESTMENT

24.01	Were all the stocks, bonds and other securities owned December 31 of current year, over which the reporting entity has exclusive control, in the actual possession of the reporting entity on said date (other than securities lending programs addressed in 24.03)?	Yes [ X ]	No [ ]						
24.02	If no, give full and complete information, relating thereto:								
24.03	For securities lending programs, provide a description of the program including value for collateral and amount of loaned securities, and whether collateral is carried on or off-balance sheet (an alternative is to reference Note 17 where this information is also provided). <u>Please refer to Footnote 17 where this information is provided</u>								
24.04	For the reporting entity's securities lending program, report amount of collateral for conforming programs as outlined in the Risk-Based Capital Instructions.	\$	10,425,519						
24.05	For the reporting entity's securities lending program, report amount of collateral for other programs.	\$	-						
24.06	Does your securities lending program require 102% (domestic securities) and 105% (foreign securities) from the counterparty at the outset of the contract?	Yes [ X ]	No [ ] N/A [ ]						
24.07	Does the reporting entity non-admit when the collateral received from the counterparty falls below 100%?	Yes [ X ]	No [ ] N/A [ ]						
24.08	Does the reporting entity or the reporting entity's securities lending agent utilize the Master Securities Lending Agreement (MSLA) to conduct securities lending?	Yes [ X ]	No [ ] N/A [ ]						
24.09	For the reporting entity's securities lending program, state the amount of the following as of December 31 of the current year:								
24.091	Total fair value of reinvested collateral assets reported on Schedule DL, Parts 1 and 2:	\$	6,248,027						
24.092	Total book adjusted/carrying value of reinvested collateral assets reported on Schedule DL, Parts 1 and 2:	\$	5,780,207						
24.093	Total payable for securities lending reported on the liability page:	\$	9,380,700						
25.1	Were any of the stocks, bonds or other assets of the reporting entity owned at December 31 of the current year not exclusively under the control of the reporting entity or has the reporting entity sold or transferred any assets subject to a put option contract that is current in force? (Exclude securities subject to Interrogatory 21.1 and 24.03.)	Yes [ X ]	No [ ]						
25.2	If yes, state the amount thereof at December 31 of the current year:								
25.21	Subject to repurchase agreements	\$	0						
25.22	Subject to reverse repurchase agreements	\$	0						
25.23	Subject to dollar repurchase agreements	\$	0						
25.24	Subject to reverse dollar repurchase agreements	\$	0						
25.25	Placed under option agreements	\$	0						
25.26	Letter stock or securities restricted as sale – excluding FHLB Capital Stock	\$	0						
25.27	FHLB Capital Stock	\$	0						
25.28	On deposit with states	\$	745,406						
25.29	On deposit with other regulatory bodies	\$	0						
25.30	Pledged as collateral – excluding collateral pledged to an FHLB	\$	N/A						
25.31	Pledged as collateral to FHLB – including assets backing funding agreements	\$	0						
25.32	Other	\$	0						
25.3	For category (25.26) provide the following:								
	<table><tr><th>1 Nature of Restriction</th><th>2 Description</th><th>3 Amount</th></tr><tr><td></td><td></td><td>\$</td></tr></table>	1 Nature of Restriction	2 Description	3 Amount			\$		
1 Nature of Restriction	2 Description	3 Amount							
		\$							
26.1	Does the reporting entity have any hedging transactions reported on Schedule DB?	Yes [ ]	No [ X ]						
26.2	If yes, has a comprehensive description of the hedging program been made available to the domiciliary state? If no, attach a description with this statement.	Yes [ ]	No [ ] N/A [ X ]						

Lines 26.3 through 26.5: FOR LIFE/FRATERNAL REPORTING ENTITIES ONLY:

26.3	Does the reporting entity utilize derivatives to hedge variable annuity guarantees subject to fluctuations as a results of interest rate sensitivity?	Yes [ <input type="checkbox"/> ]	No [ <input type="checkbox"/> ]
26.4	If the response to 26.3 is yes, does the reporting entity utilize:		
26.41	Special accounting provision of SSAP No. 108	Yes [ <input type="checkbox"/> ]	No [ <input type="checkbox"/> ]
26.42	Permitted accounting practice	Yes [ <input type="checkbox"/> ]	No [ <input type="checkbox"/> ]
26.43	Other accounting guidance	Yes [ <input type="checkbox"/> ]	No [ <input type="checkbox"/> ]
26.5	By responding yes to 26.41 regarding utilizing the special accounting provisions of SSAP No. 108, the reporting entity attests to the following:	Yes [ <input type="checkbox"/> ]	No [ <input type="checkbox"/> ]
	<ul style="list-style-type: none"><li>The reporting entity has obtained explicit approval from the domiciliary state.</li><li>Hedging strategy subject to the special accounting provisions is consistent with the requirements of VM-21.</li><li>Actuarial certification has been obtained which indicates that the hedging strategy is incorporated within the establishment of VM-21 reserves and provides the impact of the hedging strategy within the Actuarial Guidance Conditional Tail Expectation Amount.</li><li>Financial Officer Certification has been obtained which indicates that the hedging strategy meets the definition of a Clearly Defined Hedging Strategy within VM-21 and the Clearly Defined Hedging Strategy is the hedging strategy being used by the company in its actual day-to-day risk mitigation efforts.</li></ul>		
27.1	Were any preferred stocks or bonds owned as of December 31 of the current year mandatorily convertible into equity, or, at the option of the issuer, convertible into equity?	Yes [ <input type="checkbox"/> ]	No [ <input checked="" type="checkbox"/> X ]
27.2	If yes, state the amount thereof at December 31 of the current year:	\$	0



GENERAL INTERROGATORIES

PART 1 - COMMON INTERROGATORIES

28.

Excluding items in Schedule E-Part 3-Special Deposits, real estate, mortgage loans and investments held physically in the reporting entity's offices, vaults or safety deposit boxes, were all stocks, bonds and other securities, owned throughout the current year held pursuant to a custodial agreement with a qualified bank or trust company in accordance with Section 1, III - General Examination Considerations, F. Outsourcing of Critical Functions, Custodial or Safekeeping Agreements of the NAIC *Financial Condition Examiners Handbook*?

Yes ☒ No ☐

28.01

If agreements that comply with the requirements of the NAIC *Financial Condition Examiners Handbook*, complete the following:

1	2
Name of Custodian(s)	Custodian's Address
The Bank of New York Mellon	1 Wall Street, New York, NY 10286

28.02

If all agreements that do not comply with the requirements of the NAIC *Financial Condition Examiners Handbook*, provide the name, location and a complete explanation

1	2	3
Name(s)	Location(s)	Complete Explanation(s)

28.03

Have there been any changes, including name changes, in the custodian(s) identified in 28.01 during the current year?

Yes ☐ No ☒

28.04

If yes, give full and complete information relating thereto:

1	2	3	4
Old Custodian	New Custodian	Date of Change	Reason

28.05

Investment management – Identify all investment advisors, investment managers, broker/dealers, including individuals that have the authority to make investment decisions on behalf of the reporting entity. For assets that are managed internally by employees of the reporting entity, note as such. ["...that have access to the investment accounts", "... handle securities"].

1	2
Name of Firm or Individual	Affiliation
Members of the investment staff designated by the Chief Investment Officer as detailed in the Corporate Resolution	I

28.0597

For those firms/individuals listed in the table for Question 28.05, do any firms/individuals unaffiliated with the reporting entity (i.e. designated with a "U") manage more than 10% of the reporting entity's invested assets?

Yes ☐ No ☒

28.0598

For firms/individuals unaffiliated with the reporting entity (i.e. designated with a "U") listed in the table for Question 28.05, does the total assets under management aggregate to more than 50% of the reporting entity's invested assets?

Yes ☐ No ☒

28.06

For those firms or individuals listed in the table for 28.05 with an affiliation code of "A" (affiliated) or "U" (unaffiliated), provide the information for the table below.

1	2	3	4	5
				Investment Management Agreement (IMA) Filed
Central Registration Depository Number	Name of Firm or Individual	Legal Entity Identifier (LEI)	Registered With	

29.1

Does the reporting entity have any diversified mutual funds reported in Schedule D-Part 2 (diversified according to the Securities and Exchange Commission (SEC) in the Investment Company Act of 1940 [Section 5 (b) (1)])?

Yes ☐ No ☒

29.2

If yes, complete the following schedule:

1	2	3
CUSIP	Name of Mutual Fund	Book/Adjusted Carrying Value
		\$
29.2999 TOTAL		\$

29.3

For each mutual fund listed in the table above, complete the following schedule:

1	2	3	4
Name of Mutual Fund (from above table)	Name of Significant Holding of the Mutual Fund	Amount of Mutual Fund's Book/Adjusted Carrying Value Attributable to the Holding	Date of Valuation
		\$	

30.

Provide the following information for all short-term and long-term bonds and all preferred stocks. Do not substitute amortized value or statement value for fair value.

	1	2	3
	Statement (Admitted) Value	Fair Value	Excess of Statement over Fair Value (-), or Fair Value over Statement (+)
30.1	Bonds	\$ 2,201,587,534	\$ 2,473,562,150
30.2	Preferred Stocks	\$ 0	\$ 0
30.3	Totals	\$ 2,201,587,534	\$ 2,473,562,150

30.4

Describe the sources or methods utilized in determining the fair values:

For fixed maturity and marketable equity securities for which market quotations generally are available, Nationwide generally uses independent pricing services to assist in determining the fair value measurement. For certain fixed maturity securities not priced by independent services (generally private placement securities without quoted market prices), an internally developed pricing model or "corporate pricing matrix" is most often used. The corporate pricing matrix is developed by obtaining private spreads versus the U.S. Treasury yield for corporate securities with varying weighted average lives and bond ratings. The weighted average life and bond rating of a particular fixed maturity security to be priced using the corporate matrix are important inputs into the model and are used to determine a corresponding spread that is added to the U.S. Treasury yield to create an estimated market yield for that bond. The estimated market yield and other relevant factors are then used to estimate the fair value of the particular fixed maturity security. Nationwide also utilized broker quotes to assist in pricing securities or to validate modeled prices.

31.1

Was the rate used to calculate fair value determined by a broker or custodian for any of the securities in Schedule D?

Yes ☒ No ☐

31.2

If the answer to 31.1 is yes, does the reporting entity have a copy of the broker's or custodian's pricing policy (hard copy or electronic copy) for all brokers or custodians used as a pricing source?

Yes ☐ No ☒

31.3

If the answer to 31.2 is no, describe the reporting entity's process for determining a reliable pricing source for purposes of disclosure of fair value for Schedule D:

Nationwide relies on broker valuations only when an approved third party vendor evaluation is not available. Any exceptions are approved by Risk Management and the Middle Office and reviewed by the Investments Pricing Committee. The brokers used to value securities are deemed to be main market makers for each individual security and therefore have in depth knowledge of the particular issue.

32.1

Have all the filing requirements of the *Purposes and Procedures Manual of the NAIC Investment Analysis Office* been followed?

Yes ☒ No ☐

GENERAL INTERROGATORIES

PART 1 - COMMON INTERROGATORIES

32.2

If no, list exceptions:  
N/A

33.

By self-designating 5GI securities, the reporting entity is certifying the following elements for each self-designation 5GI security:

a.

Documentation necessary to permit a full credit analysis of the security does not exist or an NAIC CRP credit rating for an FE or PL security is not available.

b.

Issuer or obligor is current on all contracted interest and principal payments.

c.

The insurer has an actual expectation of ultimate payment of all contracted interest and principal.

Has the reporting entity self-designated 5GI securities?

Yes [ ] No [X]

34.

By self-designating PLGI securities, the reporting entity is certifying the following elements of each self-designated PLGI security:

a.

The security was purchased prior to January 1, 2018.

b.

The reporting entity is holding capital commensurate with the NAIC Designation reported for the security.

c.

The NAIC Designation was derived from the credit rating assigned by an NAIC CRP in its legal capacity as an NRSRO which is shown on a current private letter rating held by the insurer and available for examination by state insurance regulators.

d.

The reporting entity is not permitted to share this credit rating of the PL security with the SVO.

Has the reporting entity self-designated PLGI securities?

Yes [ ] No [X]

35.

By assigning FE to a Schedule BA non-registered private fund, the reporting entity is certifying the following elements of each self-designated FE fund:

a.

The shares were purchased prior to January 1, 2019.

b.

The reporting entity is holding capital commensurate with the NAIC Designation reported for the security.

c.

The security had a public credit rating(s) with annual surveillance assigned by an NAIC CRP in its legal capacity as an NRSRO prior to January 1, 2019.

d.

The fund only or predominantly holds bonds in its portfolio.

e.

The current reported NAIC Designation was derived from the public credit rating(s) with annual surveillance assigned by an NAIC CRP in its legal capacity as an NRSRO.

f.

The public credit rating(s) with annual surveillance assigned by an NAIC CRP has not lapsed.

Has the reporting entity assigned FE to Schedule BA non-registered private funds that complied with the above criteria?

Yes [ ] No [X]

36.

By rolling/renewing short-term or cash equivalent investments with continued reporting on Schedule DA, Part 1 or Schedule E, Part 2 (identified through a code (%) in those investment schedules), the reporting entity is certifying to the following:

a.

The investment is a liquid asset that can be terminated by the reporting entity on the current maturity date.

b.

If the investment is with a nonrelated party or nonaffiliate, then it reflects an arms-length transaction with renewal completed at the discretion of all involved parties.

c.

If the investment is with a related party or affiliate then the reporting entity has completed robust re-underwriting of the transaction for which documentation is available for regulator review.

d.

Short-term and cash equivalent investments that have been renewed/rolled from the prior period that do not meet the criteria in 36.a-36.c are reported as long-term investments.

Has the reporting entity rolled/renewed short-term or cash equivalent investments in accordance with these criteria?

Yes [ ] No [X] N/A [ ]

OTHER

37.1

Amount of payments to trade associations, service organizations and statistical or rating bureaus, if any?

\$0

37.2

List the name of the organization and the amount paid if any such payment represented 25% or more of the total payments to trade associations, service organizations and statistical or rating bureaus during the period covered by this statement.

1	2
Name	Amount Paid
	\$

38.1

Amount of payments for legal expenses, if any?

\$0

38.2

List the name of the firm and the amount paid if any such payment represented 25% or more of the total payments for legal expenses during the period covered by this statement.

1	2
Name	Amount Paid
	\$

39.1

Amount of payments for expenditures in connection with matters before legislative bodies, officers or departments of government, if any?

\$0

39.2

List the name of the firm and the amount paid if any such payment represented 25% or more of the total payment expenditures in connection with matters before legislative bodies, officers or departments of government during the period covered by this statement.

1	2
Name	Amount Paid
	\$

GENERAL INTERROGATORIES

PART 2 – PROPERTY & CASUALTY INTERROGATORIES

1.1

Does the reporting entity have any direct Medicare Supplement Insurance in force?

Yes [ ]

No [ X ]

1.2

If yes, indicate premium earned on U.S. business only.

\$

0

1.3

What portion of Item (1.2) is not reported on the Medicare Supplement Insurance Experience Exhibit?

\$

0

1.31

Reason for excluding:

1.4

Indicate amount of earned premium attributable to Canadian and/or Other Alien not included in Item (1.2) above.

\$

0

1.5

Indicate total incurred claims on all Medicare Supplement insurance.

\$

0

1.6

Individual policies:

Most current three years:

1.61

Total premium earned

\$

0

1.62

Total incurred claims

\$

0

1.63

Number of covered lives

0

All years prior to most current three years:

1.64

Total premium earned

\$

0

1.65

Total incurred claims

\$

0

1.66

Number of covered lives

0

1.7

Group policies:

Most current three years:

1.71

Total premium earned

\$

0

1.72

Total incurred claims

\$

0

1.73

Number of covered lives

0

All years prior to most current three years:

1.74

Total premium earned

\$

0

1.75

Total incurred claims

\$

0

1.76

Number of covered lives

0

2.

Health Test:

1

Current Year

2.1

Premium Numerator

\$

0

2.2

Premium Denominator

\$

71,646

2.3

Premium Ratio (2.1/2.2)

0.0%

2.4

Reserve Numerator

\$

220,584

2.5

Reserve Denominator

\$

1,500,440,007

2.6

Reserve Ratio (2.4/2.5)

0.0%

2

Prior Year

2.1

Premium Numerator

\$

0

2.2

Premium Denominator

\$

(37,984)

2.3

Premium Ratio (2.1/2.2)

0.0%

2.4

Reserve Numerator

\$

229,390

2.5

Reserve Denominator

\$

1,592,120,036

2.6

Reserve Ratio (2.4/2.5)

0.0%

3.1

Did the reporting entity issue participating policies during the calendar year?

Yes [ ]

No [ X ]

3.2

If yes, provide the amount of premium written for participating and/or non-participating policies during the calendar year:

3.21

Participating policies

\$

0

3.22

Non-participating policies

\$

0

4.

FOR MUTUAL REPORTING ENTITIES AND RECIPROCAL EXCHANGES ONLY:

4.1

Does the reporting entity issue assessable policies?

Yes [ ]

No [ X ]

4.2

Does the reporting entity issue non-assessable policies?

Yes [ ]

No [ X ]

4.3

If assessable policies are issued, what is the extent of the contingent liability of the policyholders?

%

4.4

Total amount of assessments paid or ordered to be paid during the year on deposit notes or contingent premiums.

\$

0

5.

FOR RECIPROCAL EXCHANGES ONLY:

5.1

Does the exchange appoint local agents?

Yes [ ]

No [ ]

5.2

If yes, is the commission paid:

5.21

Out of Attorney's-in-fact compensation

Yes [ ]

No [ ]

N/A [ ]

5.22

As a direct expense of the exchange

Yes [ ]

No [ ]

N/A [ ]

5.3

What expenses of the exchange are not paid out of the compensation of the Attorney-in-fact?

5.4

Has any Attorney-in-fact compensation, contingent on fulfillment of certain conditions, been deferred?

Yes [ ]

No [ ]

5.5

If yes, give full information:

6.1

What provision has this reporting entity made to protect itself from an excessive loss in the event of a catastrophe under a workers' compensation contract issued without limit of loss?  
Not actively writing business

6.2

Describe the method used to estimate this reporting entity's probable maximum insurance loss, and identify the type of insured exposures comprising that probable maximum loss, the locations of concentrations of those exposures and the external resources (such as consulting firms or computer software models), if any, used in the estimation process:  
Not actively writing business

6.3

What provision has this reporting entity made (such as catastrophic reinsurance program) to protect itself from an excessive loss arising from the types and concentrations of insured exposures comprising its probable maximum property insurance loss?  
Not actively writing business

6.4

Does the reporting entity carry catastrophe reinsurance protection for at least one reinstatement, in an amount sufficient to cover its estimated probable maximum loss attributable to a single loss event or occurrence?

Yes [ ]

No [ X ]

6.5

If no, describe any arrangements or mechanisms employed by the reporting entity to supplement its catastrophe reinsurance program or to hedge its exposure to unreinsured catastrophic loss:  
Not actively writing business

7.1

Has the reporting entity reinsured any risk with any other entity under a quota share reinsurance contract that includes a provision that would limit the reinsurer's losses below the stated quota share percentage (e.g., a deductible, a loss ratio corridor, a loss cap, an aggregate limit or any similar provisions)?

Yes [ ]

No [ X ]

16

GENERAL INTERROGATORIES

PART 2 – PROPERTY & CASUALTY INTERROGATORIES

7.2	If yes, indicate the number of reinsurance contracts containing such provisions.	0
7.3	If yes, does the amount of reinsurance credit taken reflect the reduction in quota share coverage caused by any applicable limiting provision(s)?	Yes [ <input type="checkbox"/> ] No [ <input type="checkbox"/> ]
8.1	Has this reporting entity reinsured any risk with any other entity and agreed to release such entity from liability, in whole or in part, from any loss that may occur on this risk, or portion thereof, reinsured?	Yes [ <input type="checkbox"/> ] No [ <input checked="" type="checkbox"/> ]
8.2	If yes, give full information	
9.1	Has the reporting entity ceded any risk under any reinsurance contract (or under multiple contracts with the same reinsurer or its affiliates) for which during the period covered by the statement: (i) it recorded a positive or negative underwriting result greater than 5% of prior year-end surplus as regards policyholders or it reported calendar year written premium ceded or year-end loss and loss expense reserves ceded greater than 5% of prior year-end surplus as regards policyholders; (ii) it accounted for that contract as reinsurance and not as a deposit; and (iii) the contract(s) contain one or more of the following features or other features that would have similar results: (a) A contract term longer than two years and the contract is noncancellable by the reporting entity during the contract term; (b) A limited or conditional cancellation provision under which cancellation triggers an obligation by the reporting entity, or an affiliate of the reporting entity, to enter into a new reinsurance contract with the reinsurer, or an affiliate of the reinsurer; (c) Aggregate stop loss reinsurance coverage; (d) A unilateral right by either party (or both parties) to commute the reinsurance contract, whether conditional or not, except for such provisions which are only triggered by a decline in the credit status of the other party; (e) A provision permitting reporting of losses, or payment of losses, less frequently than on a quarterly basis (unless there is no activity during the period); or (f) Payment schedule, accumulating retentions from multiple years or any features inherently designed to delay timing of the reimbursement to the ceding entity?	Yes [ <input type="checkbox"/> ] No [ <input checked="" type="checkbox"/> ]
9.2	Has the reporting entity during the period covered by the statement ceded any risk under any reinsurance contract (or under multiple contracts with the same reinsurer or its affiliates), for which, during the period covered by the statement, it recorded a positive or negative underwriting result greater than 5% of prior year-end surplus as regards policyholders or it reported calendar year written premium ceded or year-end loss and loss expense reserves ceded greater than 5% of prior year-end surplus as regards policyholders; excluding cessions to approved pooling arrangements or to captive insurance companies that are directly or indirectly controlling, controlled by, or under common control with (i) one or more unaffiliated policyholders of the reporting entity, or (ii) an association of which one or more unaffiliated policyholders of the reporting entity is a member where: (a) The written premium ceded to the reinsurer by the reporting entity or its affiliates represents fifty percent (50%) or more of the entire direct and assumed premium written by the reinsurer based on its most recently available financial statement; or (b) Twenty-five percent (25%) or more of the written premium ceded to the reinsurer has been retroceded back to the reporting entity or its affiliates in a separate reinsurance contract.	Yes [ <input type="checkbox"/> ] No [ <input checked="" type="checkbox"/> ]
9.3	If yes to 9.1 or 9.2, please provide the following information in the Reinsurance Summary Supplemental Filing for General Interrogatory 9: (a) The aggregate financial statement impact gross of all such ceded reinsurance contracts on the balance sheet and statement of income; (b) A summary of the reinsurance contract terms and indicate whether it applies to the contracts meeting the criteria in 9.1 or 9.2; and (c) A brief discussion of management’s principle objectives in entering into the reinsurance contract including the economic purpose to be achieved.	
9.4	Except for transactions meeting the requirements of paragraph 36 of SSAP No. 62R, <i>Property and Casualty Reinsurance</i> , has the reporting entity ceded any risk under any reinsurance contract (or multiple contracts with the same reinsurer or its affiliates) during the period covered by the financial statement, and either: (a) Accounted for that contract as reinsurance (either prospective or retroactive) under statutory accounting principles (“SAP”) and as a deposit under generally accepted accounting principles (“GAAP”); or (b) Accounted for that contract as reinsurance under GAAP and as a deposit under SAP?	Yes [ <input type="checkbox"/> ] No [ <input checked="" type="checkbox"/> ]
9.5	If yes to 9.4, explain in the Reinsurance Summary Supplemental Filing for General Interrogatory 9 (Section D) why the contract(s) is treated differently for GAAP and SAP.	
9.6	The reporting entity is exempt from the Reinsurance Attestation Supplement under one or more of the following criteria: (a) The entity does not utilize reinsurance; or, (b) The entity only engages in a 100% quota share contract with an affiliate and the affiliated or lead company has filed an attestation supplement; or (c) The entity has no external cessions and only participates in an intercompany pool and the affiliated or lead company has filed an attestation supplement.	Yes [ <input checked="" type="checkbox"/> ] No [ <input type="checkbox"/> ] Yes [ <input type="checkbox"/> ] No [ <input checked="" type="checkbox"/> ] Yes [ <input type="checkbox"/> ] No [ <input checked="" type="checkbox"/> ]
10.	If the reporting entity has assumed risks from another entity, there should be charged on account of such reinsurances a reserve equal to that which the original entity would have been required to charge had it retained the risks. Has this been done?	Yes [ <input checked="" type="checkbox"/> ] No [ <input type="checkbox"/> ] N/A [ <input type="checkbox"/> ]
11.1	Has the reporting entity guaranteed policies issued by any other entity and now in force?	Yes [ <input type="checkbox"/> ] No [ <input checked="" type="checkbox"/> ]
11.2	If yes, give full information	
12.1	If the reporting entity recorded accrued retrospective premiums on insurance contracts on Line 15.3 of the assets schedule, Page 2, state the amount of corresponding liabilities recorded for: 12.11 Unpaid losses 12.12 Unpaid underwriting expenses (including loss adjustment expenses)	\$ 0 \$ 0
12.2	Of the amount on Line 15.3, Page 2, state the amount that is secured by letters of credit, collateral and other funds?	\$ 0
12.3	If the reporting entity underwrites commercial insurance risks, such as workers’ compensation, are premium notes or promissory notes accepted from its insureds covering unpaid premiums and/or unpaid losses?	Yes [ <input type="checkbox"/> ] No [ <input checked="" type="checkbox"/> ] N/A [ <input type="checkbox"/> ]
12.4	If yes, provide the range of interest rates charged under such notes during the period covered by this statement: 12.41 From 12.42 To	% %
12.5	Are letters of credit or collateral and other funds received from insureds being utilized by the reporting entity to secure premium notes or promissory notes taken by a reporting entity, or to secure any of the reporting entity’s reported direct unpaid loss reserves, including unpaid losses under loss deductible features of commercial policies?	Yes [ <input type="checkbox"/> ] No [ <input checked="" type="checkbox"/> ]
12.6	If yes, state the amount thereof at December 31 of current year: 12.61 Letters of Credit 12.62 Collateral and other funds	\$ 0 \$ 0
13.1	Largest net aggregate amount insured in any one risk (excluding workers’ compensation):	\$ 0
13.2	Does any reinsurance contract considered in the calculation of this amount include an aggregate limit of recovery without also including a reinstatement provision?	Yes [ <input type="checkbox"/> ] No [ <input checked="" type="checkbox"/> ]
13.3	State the number of reinsurance contracts (excluding individual facultative risk certificates, but including facultative programs, automatic facilities or facultative obligatory contracts) considered in the calculation of the amount.	0

GENERAL INTERROGATORIES

PART 2 – PROPERTY & CASUALTY INTERROGATORIES

14.1

Is the reporting entity a cedant in a multiple cedant reinsurance contract?

Yes [ ☐ ] No [ ☒ X ]

14.2

If yes, please describe the method of allocating and recording reinsurance among the cedants:  
n/a

14.3

If the answer to 14.1 is yes, are the methods described in item 14.2 entirely contained in the respective multiple cedant reinsurance contracts?

Yes [ ☐ ] No [ ☒ X ]

14.4

If the answer to 14.3 is no, are all the methods described in 14.2 entirely contained in written agreements?

Yes [ ☐ ] No [ ☒ X ]

14.5

If the answer to 14.4 is no, please explain:  
n/a

15.1

Has the reporting entity guaranteed any financed premium accounts?

Yes [ ☐ ] No [ ☒ X ]

15.2

If yes, give full information

16.1

Does the reporting entity write any warranty business?

Yes [ ☐ ] No [ ☒ X ]

If yes, disclose the following information for each of the following types of warranty coverage:

		1		2		3		4		5	
		Direct Losses Incurred		Direct Losses Unpaid		Direct Written Premium		Direct Premium Unearned		Direct Premium Earned	
16.11	Home	\$	0	\$	0	\$	0	\$	0	\$	0
16.12	Products	\$	0	\$	0	\$	0	\$	0	\$	0
16.13	Automobile	\$	0	\$	0	\$	0	\$	0	\$	0
16.14	Other*	\$	0	\$	0	\$	0	\$	0	\$	0

\* Disclose type of coverage:

17.1

Does the reporting entity include amounts recoverable on unauthorized reinsurance in Schedule F-Part 3 that is exempt from the statutory provision for unauthorized reinsurance?

Yes [ ☐ ] No [ ☒ X ]

Incurred but not reported losses on contracts in force prior to July 1, 1984, and not subsequently renewed are exempt from the statutory provision for unauthorized reinsurance. Provide the following information for this exemption:

17.11	Gross amount of unauthorized reinsurance in Schedule F-Part 3 exempt from the statutory provision for unauthorized reinsurance	\$	0
17.12	Unfunded portion of Interrogatory 17.11	\$	0
17.13	Paid losses and loss adjustment expenses portion of Interrogatory 17.11	\$	0
17.14	Case reserves portion of Interrogatory 17.11	\$	0
17.15	Incurred but not reported portion of Interrogatory 17.11	\$	0
17.16	Unearned premium portion of Interrogatory 17.11	\$	0
17.17	Contingent commission portion of Interrogatory 17.11	\$	0

18.1

Do you act as a custodian for health savings accounts?

Yes [ ☐ ] No [ ☒ X ]

18.2

If yes, please provide the amount of custodial funds held as of the reporting date.

\$

0

18.3

Do you act as an administrator for health savings accounts?

Yes [ ☐ ] No [ ☒ X ]

18.4

If yes, please provide the balance of the funds administered as of the reporting date.

\$

0

19.

Is the reporting entity licensed or chartered, registered, qualified, eligible, or writing business in at least 2 states?

Yes [ ☒ X ] No [ ☐ ]

19.1

If no, does the reporting entity assume reinsurance business that covers risks residing in at least one state other than the state of domicile of the reporting entity?

Yes [ ☐ ] No [ ☐ ]

FIVE-YEAR HISTORICAL DATA

Show amounts in whole dollars only, no cents; show percentages to one decimal place, i.e. 17.6.

	1 2020	2 2019	3 2018	4 2017	5 2016
<b>Gross Premiums Written (Page 8, Part 1B, Cols. 1, 2 &amp; 3)</b>					
1. Liability lines (Lines 11.1, 11.2, 16, 17.1, 17.2, 17.3, 18.1, 18.2, 19.1, 19.2 & 19.3, 19.4).....	65,766	744,431	87,222	274,160	1,201,640
2. Property lines (Lines 1, 2, 9, 12, 21 & 26).....	281	(5,599)	(24,798)	72,616	17,265
3. Property and liability combined lines (Lines 3, 4, 5, 8, 22 & 27).....			601	2,986	(38,720)
4. All other lines (Lines 6, 10, 13, 14, 15, 23, 24, 28, 29, 30 & 34).....	5,599	13,185	25,019	72,286	3,822
5. Nonproportional reinsurance lines (Lines 31, 32 & 33).....					
6. Total (Line 35).....	71,646	752,017	88,044	422,048	1,184,007
<b>Net Premiums Written (Page 8, Part 1B, Col. 6)</b>					
7. Liability lines (Lines 11.1, 11.2, 16, 17.1, 17.2, 17.3, 18.1, 18.2, 19.1, 19.2 & 19.3, 19.4).....	65,766	(45,569)	87,222	274,160	1,201,640
8. Property lines (Lines 1, 2, 9, 12, 21 & 26).....	281	(5,599)	(24,798)	72,616	17,265
9. Property and liability combined lines (Lines 3, 4, 5, 8, 22 & 27).....			601	2,986	(38,720)
10. All other lines (Lines 6, 10, 13, 14, 15, 23, 24, 28, 29, 30 & 34).....	5,599	13,185	25,019	72,286	3,822
11. Nonproportional reinsurance lines (Lines 31, 32 & 33).....					
12. Total (Line 35).....	71,646	(37,983)	88,044	422,048	1,184,007
<b>Statement of Income (Page 4)</b>					
13. Net underwriting gain (loss) (Line 8).....	(37,957,897)	(61,236,977)	(78,316,479)	(65,242,587)	(156,267,525)
14. Net investment gain (loss) (Line 11).....	94,365,985	111,639,808	99,777,121	156,984,992	125,556,728
15. Total other income (Line 15).....	98,751	33,970	305,044	(340,091)	20,622
16. Dividends to policyholders (Line 17).....					
17. Federal and foreign income taxes incurred (Line 19).....	1,723,883	(11,789,532)	172,552	2,448,990	(15,068,933)
18. Net income (Line 20).....	54,782,956	62,226,333	21,593,134	88,953,324	(15,621,242)
<b>Balance Sheet Lines (Pages 2 and 3)</b>					
19. Total admitted assets excluding protected cell business (Page 2, Line 26, Col. 3).....	2,607,448,378	2,655,110,301	2,737,567,653	2,891,155,535	2,981,379,734
20. Premiums and considerations (Page 2, Col. 3):					
20.1 In course of collection (Line 15.1).....					
20.2 Deferred and not yet due (Line 15.2).....					
20.3 Accrued retrospective premiums (Line 15.3).....					
21. Total liabilities excluding protected cell business (Page 3, Line 26).....	1,527,282,164	1,620,541,552	1,731,781,029	1,877,975,839	1,983,759,870
22. Losses (Page 3, Line 1).....	818,893,623	855,462,920	934,709,544	992,019,686	1,048,094,064
23. Loss adjustment expenses (Page 3, Line 3).....	681,546,384	736,657,116	771,187,979	840,820,895	896,160,071
24. Unearned premiums (Page 3, Line 9).....					
25. Capital paid up (Page 3, Lines 30 & 31).....	3,080,000	3,080,000	3,080,000	3,080,000	3,080,000
26. Surplus as regards policyholders (Page 3, Line 37).....	1,080,166,214	1,034,568,749	1,005,786,624	1,013,179,696	997,619,864
<b>Cash Flow (Page 5)</b>					
27. Net cash from operations (Line 11).....	(19,526,745)	(78,040,516)	(106,886,814)	(46,474,995)	(32,545,196)
<b>Risk-Based Capital Analysis</b>					
28. Total adjusted capital.....	1,080,166,214	1,034,568,749	1,005,786,624	1,013,179,696	997,619,864
29. Authorized control level risk-based capital.....	325,540,349	345,390,111	316,892,150	330,756,631	320,331,988
<b>Percentage Distribution of Cash, Cash Equivalents and Invested Assets</b> (Page 2, Col. 3) (Item divided by Page 2, Line 12, Col. 3) x 100.0					
30. Bonds (Line 1).....	86.4	91.2	91.6	93.6	94.4
31. Stocks (Lines 2.1 & 2.2).....					
32. Mortgage loans on real estate (Lines 3.1 & 3.2).....	3.7	3.9	4.0	2.5	1.4
33. Real estate (Lines 4.1, 4.2 & 4.3).....					
34. Cash, cash equivalents and short-term investments (Line 5).....	6.7	2.0	1.6	1.5	2.0
35. Contract loans (Line 6).....					
36. Derivatives (Line 7).....					
37. Other invested assets (Line 8).....	2.9	2.7	2.5	2.2	2.0
38. Receivables for securities (Line 9).....					
39. Securities lending reinvested collateral assets (Line 10).....	0.2	0.2	0.2	0.3	0.2
40. Aggregate write-ins for invested assets (Line 11).....				0.0	
41. Cash, cash equivalents and invested assets (Line 12).....	100.0	100.0	100.0	100.0	100.0
<b>Investments in Parent, Subsidiaries and Affiliates</b>					
42. Affiliated bonds (Sch. D, Summary, Line 12, Col. 1).....					
43. Affiliated preferred stocks (Sch. D, Summary, Line 18, Col. 1).....					
44. Affiliated common stocks (Sch. D, Summary, Line 24, Col. 1).....					
45. Affiliated short-term investments (subtotals included in Schedule DA, Verification, Column 5, Line 10).....					
46. Affiliated mortgage loans on real estate.....					
47. All other affiliated.....	26,907,176	26,087,236	25,082,630	23,249,147	21,195,836
48. Total of above lines 42 to 47.....	26,907,176	26,087,236	25,082,630	23,249,147	21,195,836
49. Total investment in parent included in Lines 42 to 47 above.....					
50. Percentage of investments in parent, subsidiaries and affiliates to surplus as regards policyholders (Line 48 above divided by Page 3, Col. 1, Line 37 x 100.0).....	2.5	2.5	2.5	2.3	2.1

NATIONWIDE INDEMNITY COMPANY  
FIVE-YEAR HISTORICAL DATA  
(Continued)

	1	2	3	4	5
	2020	2019	2018	2017	2016
<b>Capital and Surplus Accounts (Page 4)</b>					
51. Net unrealized capital gains (losses) (Line 24).....	.....(6,397,320)	.....(9,466,174)	.....7,085,514	.....203,672	.....6,016,705
52. Dividends to stockholders (Line 35).....					
53. Change in surplus as regards policyholders for the year (Line 38).....	.....45,597,465	.....28,782,125	.....(7,393,072)	.....15,559,832	.....(12,460,569)
<b>Gross Losses Paid (Page 9, Part 2, Cols. 1 &amp; 2)</b>					
54. Liability lines (Lines 11.1, 11.2, 16, 17.1, 17.2, 17.3, 18.1, 18.2, 19.1, 19.2 & 19.3, 19.4).....	.....54,503,147	.....87,931,060	.....76,924,142	.....92,729,222	.....81,051,776
55. Property lines (Lines 1, 2, 9, 12, 21 & 26).....	.....20,104	.....(274,722)	.....(77,929)	.....(346,704)	.....(700,115)
56. Property and liability combined lines (Lines 3, 4, 5, 8, 22 & 27).....	.....1,422,438	.....1,886,437	.....4,988,011	.....(6,045,154)	.....974,990
57. All other lines (Lines 6, 10, 13, 14, 15, 23, 24, 28, 29, 30 & 34).....	.....5,406	.....88,463	.....68,050	.....(231,280)	.....(68,658)
58. Nonproportional reinsurance lines (Lines 31, 32 & 33).....	.....(4,615,813)	.....230,351	.....434,292	.....239,520	.....406,602
59. Total (Line 35).....	.....51,335,282	.....89,861,589	.....82,336,566	.....86,345,604	.....81,664,595
<b>Net Losses Paid (Page 9, Part 2, Col. 4)</b>					
60. Liability lines (Lines 11.1, 11.2, 16, 17.1, 17.2, 17.3, 18.1, 18.2, 19.1, 19.2 & 19.3, 19.4).....	.....54,503,147	.....87,931,060	.....76,924,142	.....92,729,222	.....81,051,776
61. Property lines (Lines 1, 2, 9, 12, 21 & 26).....	.....20,104	.....(274,722)	.....(77,929)	.....(346,704)	.....(700,115)
62. Property and liability combined lines (Lines 3, 4, 5, 8, 22 & 27).....	.....1,422,438	.....1,886,437	.....4,988,011	.....(6,045,154)	.....974,990
63. All other lines (Lines 6, 10, 13, 14, 15, 23, 24, 28, 29, 30 & 34).....	.....5,406	.....88,463	.....68,050	.....(231,280)	.....(68,658)
64. Nonproportional reinsurance lines (Lines 31, 32 & 33).....	.....(4,615,813)	.....230,351	.....434,292	.....239,520	.....406,602
65. Total (Line 35).....	.....51,335,282	.....89,861,589	.....82,336,566	.....86,345,604	.....81,664,595
<b>Operating Percentages (Page 4)</b> (Item divided by Page 4, Line 1) x 100.0					
66. Premiums earned (Line 1).....	.....100.0	.....100.0	.....100.0	.....100.0	.....100.0
67. Losses incurred (Line 2).....	.....20,609.6	.....(27,945.9)	.....28,424.3	.....7,172.5	.....3,454.7
68. Loss expenses incurred (Line 3).....	.....24,254.0	.....(118,431.5)	.....55,960.0	.....7,303.2	.....9,204.3
69. Other underwriting expenses incurred (Line 4).....	.....8,216.1	.....(14,740.4)	.....4,665.2	.....1,082.9	.....360.0
70. Net underwriting gain (loss) (Line 8).....	.....(52,979.8)	.....161,217.8	.....(88,949.5)	.....(15,458.6)	.....(12,919.0)
<b>Other Percentages</b>					
71. Other underwriting expenses to net premiums written (Page 4, Lines 4 + 5 - 15 divided by Page 8, Part 1B, Col. 6, Line 35 x 100.0).....	.....8,078.3	.....(14,651.3)	.....4,318.8	.....1,163.5	.....366.0
72. Losses and loss expenses incurred to premiums earned (Page 4, Lines 2 + 3 divided by Page 4, Line 1 x 100.0).....	.....44,863.7	.....(146,377.4)	.....84,384.3	.....14,475.7	.....12,659.0
73. Net premiums written to policyholders' surplus (Page 8, Part 1B, Col. 6, Line 35, divided by Page 3, Line 37, Col. 1 x 100.0).....	.....0.0	.....(0.0)	.....0.0	.....0.0	.....0.1
<b>One Year Loss Development (\$000 omitted)</b>					
74. Development in estimated losses and loss expenses incurred prior to current year (Schedule P, Part 2-Summary, Line 12, Col. 11).....	.....32,132	.....50,210	.....66,479	.....53,263	.....150,086
75. Percent of development of losses and loss expenses incurred to policyholders' surplus of prior year-end (Line 74 above divided by Page 4, Line 21, Col. 1 x 100).....	.....3.1	.....5.0	.....6.6	.....5.3	.....14.9
<b>Two Year Loss Development (\$000 omitted)</b>					
76. Development in estimated losses and loss expenses incurred 2 years before the current year and prior year (Schedule P, Part 2-Summary, Line 12, Col. 12).....	.....82,342	.....116,689	.....119,743	.....203,348	.....240,617
77. Percent of development of losses and loss expenses incurred to reported policyholders' surplus of second prior-year end (Line 76 above divided by Page 4, Line 21, Col. 2 x 100.0).....	.....8.2	.....11.5	.....12.0	.....20.1	.....23.0

If a party to a merger, have the two most recent years of this exhibit been restated due to a merger in compliance with the disclosure requirements of  
SSAP No. 3, *Accounting Changes and Correction of Errors*?

Yes [    ]    No [    ]

If no, please explain:

\_\_\_\_\_

\_\_\_\_\_

**SCHEDULE P - ANALYSIS OF LOSSES AND LOSS EXPENSES**

**SCHEDULE P - PART 1 - SUMMARY**

(\$000 Omitted)

Years in Which Premiums Were Earned and Losses Were Incurred	Premiums Earned			Loss and Loss Expense Payments								12 Number of Claims Reported- Direct and Assumed
	1	2	3	Loss Payments		Defense and Cost Containment Payments		Adjusting and Other Payments		10	11	
	Direct and Assumed	Ceded	Net (Cols. 1 - 2)	4 Direct and Assumed	5 Ceded	6 Direct and Assumed	7 Ceded	8 Direct and Assumed	9 Ceded	Salvage and Subrogation Received	Total Net Paid (Cols. 4 - 5 + 6 - 7 + 8 - 9)	
1. Prior.....	.....XXX.....	.....XXX.....	.....XXX.....	.....51,334		.....56,841		.....15,634		.....1	.....123,809	.....XXX.....
2. 2011.....	.....1,117		.....1,117			.....34					.....34	.....XXX.....
3. 2012.....	.....1,383		.....1,383	.....3,515		.....321		.....52			.....3,888	.....XXX.....
4. 2013.....	.....220		.....220			.....81					.....81	.....XXX.....
5. 2014.....	.....(341)		.....(341)			.....5					.....5	.....XXX.....
6. 2015.....	.....378		.....378								.....0	.....XXX.....
7. 2016.....	.....1,210		.....1,210			.....5					.....5	.....XXX.....
8. 2017.....	.....422		.....422								.....0	.....XXX.....
9. 2018.....	.....88		.....88								.....0	.....XXX.....
10. 2019.....	.....752	.....790	.....(38)					.....2,241			.....2,241	.....XXX.....
11. 2020.....	.....72		.....72								.....0	.....XXX.....
12. Totals.....	.....XXX.....	.....XXX.....	.....XXX.....	.....54,849	.....0	.....57,287	.....0	.....17,927	.....0	.....1	.....130,063	.....XXX.....

	Losses Unpaid				Defense and Cost Containment Unpaid				Adjusting and Other Unpaid		23  Salvage and Subrogation Anticipated	24 Total Net Losses and Expenses Unpaid	25  Number of Claims Outstanding-Direct and Assumed
	Case Basis		Bulk + IBNR		Case Basis		Bulk + IBNR		21	22			
	13 Direct and Assumed	14  Ceded	15 Direct and Assumed	16  Ceded	17 Direct and Assumed	18  Ceded	19 Direct and Assumed	20  Ceded					
1. Prior.....	.....201,801	.....	.....617,091	.....	.....124,955	.....	.....387,770	.....	.....168,820	.....	.....	...1,500,437	....XXX.....
2. 2011.....	.....	.....	.....	.....	.....	.....	.....	.....	.....	.....	.....	.....0	....XXX.....
3. 2012.....	.....	.....	.....	.....	.....	.....	.....	.....	.....	.....	.....	.....0	....XXX.....
4. 2013.....	.....2	.....	.....	.....	.....1	.....	.....	.....	.....	.....	.....	.....3	....XXX.....
5. 2014.....	.....	.....	.....	.....	.....	.....	.....	.....	.....	.....	.....	.....0	....XXX.....
6. 2015.....	.....	.....	.....	.....	.....	.....	.....	.....	.....	.....	.....	.....0	....XXX.....
7. 2016.....	.....	.....	.....	.....	.....	.....	.....	.....	.....	.....	.....	.....0	....XXX.....
8. 2017.....	.....	.....	.....	.....	.....	.....	.....	.....	.....	.....	.....	.....0	....XXX.....
9. 2018.....	.....	.....	.....	.....	.....	.....	.....	.....	.....	.....	.....	.....0	....XXX.....
10. 2019.....	.....	.....	.....	.....	.....	.....	.....	.....	.....	.....	.....	.....0	....XXX.....
11. 2020.....	.....	.....	.....	.....	.....	.....	.....	.....	.....	.....	.....	.....0	....XXX.....
12. Totals...	.....201,803	.....0	.....617,091	.....0	.....124,956	.....0	.....387,770	.....0	.....168,820	.....0	.....0	...1,500,440	....XXX.....

	Total Losses and Loss Expenses Incurred			Loss and Loss Expense Percentage (Incurred/Premiums Earned)			Nontabular Discount		34  Inter-Company Pooling Participation Percentage	Net Balance Sheet Reserves after Discount	
	26 Direct and Assumed	27 Ceded	28 Net	29 Direct and Assumed	30 Ceded	31 Net	32 Loss	33 Loss Expense		35 Losses Unpaid	36 Loss Expenses Unpaid
1. Prior..	.....XXX.....	.....XXX.....	.....XXX.....	.....XXX.....	.....XXX.....	.....XXX.....	.....	.....	.....XXX.....	.....818,892	.....681,545
2. 2011.	.....34	.....0	.....34	.....3.0	.....0.0	.....3.0	.....	.....	.....	.....0	.....0
3. 2012.	.....3,888	.....0	.....3,888	.....281.1	.....0.0	.....281.1	.....	.....	.....	.....0	.....0
4. 2013.	.....84	.....0	.....84	.....38.2	.....0.0	.....38.2	.....	.....	.....	.....2	.....1
5. 2014.	.....5	.....0	.....5	.....(1.5)	.....0.0	.....(1.5)	.....	.....	.....	.....0	.....0
6. 2015.	.....0	.....0	.....0	.....0.0	.....0.0	.....0.0	.....	.....	.....	.....0	.....0
7. 2016.	.....5	.....0	.....5	.....0.4	.....0.0	.....0.4	.....	.....	.....	.....0	.....0
8. 2017.	.....0	.....0	.....0	.....0.0	.....0.0	.....0.0	.....	.....	.....	.....0	.....0
9. 2018.	.....0	.....0	.....0	.....0.0	.....0.0	.....0.0	.....	.....	.....	.....0	.....0
10. 2019.	.....2,241	.....0	.....2,241	.....298.0	.....0.0	.....(5,897.4)	.....	.....	.....	.....0	.....0
11. 2020.	.....0	.....0	.....0	.....0.0	.....0.0	.....0.0	.....	.....	.....	.....0	.....0
12. Totals	.....XXX.....	.....XXX.....	.....XXX.....	.....XXX.....	.....XXX.....	.....XXX.....	.....0	.....0	.....XXX.....	.....818,894	.....681,546

Note: Parts 2 and 4 are gross of all discounting, including tabular discounting. Part 1 is gross of only nontabular discounting, which is reported in Columns 32 and 33 of Part 1. The tabular discount, if any, is reported in the Notes to Financial Statements, which will reconcile Part 1 with Parts 2 and 4.



**SCHEDULE P - PART 2 - SUMMARY**

Years in Which Losses Were Incurred	Incurred Net Losses and Defense and Cost Containment Expenses Reported at Year End (\$000 omitted)										DEVELOPMENT	
	1	2	3	4	5	6	7	8	9	10	11	12
	2011	2012	2013	2014	2015	2016	2017	2018	2019	2020	One Year	Two Year
1. Prior.....	.....1,935,436	.....2,052,250	.....2,203,471	.....2,340,982	.....2,431,514	.....2,581,593	.....2,634,856	.....2,697,568	.....2,747,559	.....2,779,723	.....32,164	.....82,155
2. 2011.....						.....1	.....1	.....6	.....31	.....34	.....3	.....28
3. 2012.....	.....XXX					.....3	.....3	.....3,756	.....3,843	.....3,836	.....(7)	.....80
4. 2013.....	.....XXX	.....XXX					.....0	.....3	.....100	.....84	.....(16)	.....81
5. 2014.....	.....XXX	.....XXX	.....XXX			.....3	.....2	.....3	.....5	.....5	.....0	.....2
6. 2015.....	.....XXX	.....XXX	.....XXX	.....XXX		.....1	.....1	.....2	.....4		.....(4)	.....(2)
7. 2016.....	.....XXX	.....XXX	.....XXX	.....XXX	.....XXX		.....1	.....5	.....9	.....5	.....(4)	.....0
8. 2017.....	.....XXX	.....XXX	.....XXX	.....XXX	.....XXX	.....XXX	.....1		.....2		.....(2)	.....0
9. 2018.....	.....XXX	.....XXX	.....XXX	.....XXX	.....XXX	.....XXX	.....XXX	.....2	.....2		.....(2)	.....(2)
10. 2019.....	.....XXX	.....XXX	.....XXX	.....XXX	.....XXX	.....XXX	.....XXX	.....XXX			.....0	.....XXX
11. 2020.....	.....XXX	.....XXX	.....XXX	.....XXX	.....XXX	.....XXX	.....XXX	.....XXX	.....XXX		.....XXX	.....XXX
12. Totals.....											.....32,132	.....82,342

**SCHEDULE P - PART 3 - SUMMARY**

Years in Which Losses Were Incurred	Cumulative Paid Net Losses and Defense and Cost Containment Expenses Reported at Year End (\$000 omitted)										11	12
	1	2	3	4	5	6	7	8	9	10	Number of Claims Closed With Loss Payment	Number of Claims Closed Without Loss Payment
	2011	2012	2013	2014	2015	2016	2017	2018	2019	2020		
1. Prior.....	.....000	.....189,779	.....353,784	.....529,080	.....708,783	.....853,509	.....1,008,732	.....1,187,651	.....1,339,933	.....1,448,108	.....XXX	.....XXX
2. 2011.....								.....3	.....29	.....34	.....XXX	.....XXX
3. 2012.....	.....XXX							.....3,747	.....3,836	.....3,836	.....XXX	.....XXX
4. 2013.....	.....XXX	.....XXX						.....1	.....73	.....81	.....XXX	.....XXX
5. 2014.....	.....XXX	.....XXX	.....XXX					.....3	.....5	.....5	.....XXX	.....XXX
6. 2015.....	.....XXX	.....XXX	.....XXX	.....XXX							.....XXX	.....XXX
7. 2016.....	.....XXX	.....XXX	.....XXX	.....XXX	.....XXX			.....5	.....5	.....5	.....XXX	.....XXX
8. 2017.....	.....XXX	.....XXX	.....XXX	.....XXX	.....XXX	.....XXX					.....XXX	.....XXX
9. 2018.....	.....XXX	.....XXX	.....XXX	.....XXX	.....XXX	.....XXX	.....XXX				.....XXX	.....XXX
10. 2019.....	.....XXX	.....XXX	.....XXX	.....XXX	.....XXX	.....XXX	.....XXX	.....XXX			.....XXX	.....XXX
11. 2020.....	.....XXX	.....XXX	.....XXX	.....XXX	.....XXX	.....XXX	.....XXX	.....XXX	.....XXX		.....XXX	.....XXX

**SCHEDULE P - PART 4 - SUMMARY**

Years in Which Losses Were Incurred	Bulk and IBNR Reserves on Net Losses and Defense and Cost Containment Expenses Reported at Year End (\$000 omitted)									
	1	2	3	4	5	6	7	8	9	10
	2011	2012	2013	2014	2015	2016	2017	2018	2019	2020
1. Prior.....	.....1,303,376	.....1,279,602	.....1,361,787	.....1,327,988	.....1,257,757	.....1,279,103	.....1,192,083	.....1,122,048	.....1,072,863	.....1,004,859
2. 2011.....										
3. 2012.....	.....XXX									
4. 2013.....	.....XXX	.....XXX								
5. 2014.....	.....XXX	.....XXX	.....XXX							
6. 2015.....	.....XXX	.....XXX	.....XXX	.....XXX						
7. 2016.....	.....XXX	.....XXX	.....XXX	.....XXX	.....XXX					
8. 2017.....	.....XXX	.....XXX	.....XXX	.....XXX	.....XXX	.....XXX				
9. 2018.....	.....XXX	.....XXX	.....XXX	.....XXX	.....XXX	.....XXX	.....XXX			
10. 2019.....	.....XXX	.....XXX	.....XXX	.....XXX	.....XXX	.....XXX	.....XXX	.....XXX		
11. 2020.....	.....XXX	.....XXX	.....XXX	.....XXX	.....XXX	.....XXX	.....XXX	.....XXX	.....XXX	

NATIONWIDE INDEMNITY COMPANY  
SCHEDULE T - EXHIBIT OF PREMIUMS WRITTEN

Allocated by States and Territories

		1  Active Status (a)	Gross Premiums, Including Policy and Membership Fees Less Return Premiums and Premiums on Policies Not Taken		4  Dividends Paid or Credited to Policyholders on Direct Business	5  Direct Losses Paid (Deducting Salvage)	6  Direct Losses Incurred	7  Direct Losses Unpaid	8  Finance and Service Charges not Included in Premiums	9  Direct Premiums Written for Federal Purchasing Groups (Incl. in Col. 2)
			2  Direct Premiums Written	3  Direct Premiums Earned						
States, Etc.										
1.	Alabama.....AL	...N....								
2.	Alaska.....AK	...N....								
3.	Arizona.....AZ	...N....								
4.	Arkansas.....AR	...N....								
5.	California.....CA	...N....								
6.	Colorado.....CO	...N....								
7.	Connecticut.....CT	...N....								
8.	Delaware.....DE	...N....								
9.	District of Columbia.....DC	...N....								
10.	Florida.....FL	...N....								
11.	Georgia.....GA	...N....								
12.	Hawaii.....HI	...N....								
13.	Idaho.....ID	...N....								
14.	Illinois.....IL	...Q....								
15.	Indiana.....IN	...N....								
16.	Iowa.....IA	...Q....								
17.	Kansas.....KS	...N....								
18.	Kentucky.....KY	...N....								
19.	Louisiana.....LA	...N....								
20.	Maine.....ME	...N....								
21.	Maryland.....MD	...N....								
22.	Massachusetts.....MA	...N....								
23.	Michigan.....MI	...N....								
24.	Minnesota.....MN	...N....								
25.	Mississippi.....MS	...N....								
26.	Missouri.....MO	...N....								
27.	Montana.....MT	...N....								
28.	Nebraska.....NE	...N....								
29.	Nevada.....NV	...N....								
30.	New Hampshire.....NH	...N....								
31.	New Jersey.....NJ	...N....								
32.	New Mexico.....NM	...N....								
33.	New York.....NY	...Q....								
34.	North Carolina.....NC	...N....								
35.	North Dakota.....ND	...N....								
36.	Ohio.....OH	...L....								
37.	Oklahoma.....OK	...N....								
38.	Oregon.....OR	...N....								
39.	Pennsylvania.....PA	...N....								
40.	Rhode Island.....RI	...N....								
41.	South Carolina.....SC	...N....								
42.	South Dakota.....SD	...N....								
43.	Tennessee.....TN	...N....								
44.	Texas.....TX	...N....								
45.	Utah.....UT	...N....								
46.	Vermont.....VT	...N....								
47.	Virginia.....VA	...N....								
48.	Washington.....WA	...N....								
49.	West Virginia.....WV	...N....								
50.	Wisconsin.....WI	...Q....								
51.	Wyoming.....WY	...N....								
52.	American Samoa.....AS	...N....								
53.	Guam.....GU	...N....								
54.	Puerto Rico.....PR	...N....								
55.	US Virgin Islands.....VI	...N....								
56.	Northern Mariana Islands...MP	...N....								
57.	Canada.....CAN	...N....								
58.	Aggregate Other Alien.....OT	XXX	.....0	.....0	.....0	.....0	.....0	.....0	.....0	.....0
59.	Totals.....	XXX	.....0	.....0	.....0	.....0	.....0	.....0	.....0	.....0

DETAILS OF WRITE-INS

58001. ....	XXX								
58002. ....	XXX								
58003. ....	XXX								
58998. Summary of remaining write-ins for Line 58 from overflow page	XXX	.....0	.....0	.....0	.....0	.....0	.....0	.....0	.....0
58999. Totals (Lines 58001 thru 58003+ Line 58998) (Line 58 above)	XXX	.....0	.....0	.....0	.....0	.....0	.....0	.....0	.....0

(a) Active Status Counts:

L - Licensed or Chartered - Licensed insurance carrier or domiciled RRG.....	1
E - Eligible - Reporting entities eligible or approved to write surplus lines in the state (other than their state of domicile - See DSLI).....	0
D - Domestic Surplus Lines Insurer (DSLI) - Reporting entities authorized to write surplus lines in the state of domicile.....	0

(b) Explanation of Basis of Allocation of Premiums by States, etc.

R - Registered - Non-domiciled RRGs.....	0
Q - Qualified - Qualified or accredited reinsurer.....	4
N - None of the above - Not allowed to write business in the state.....	52

**NATIONWIDE®**

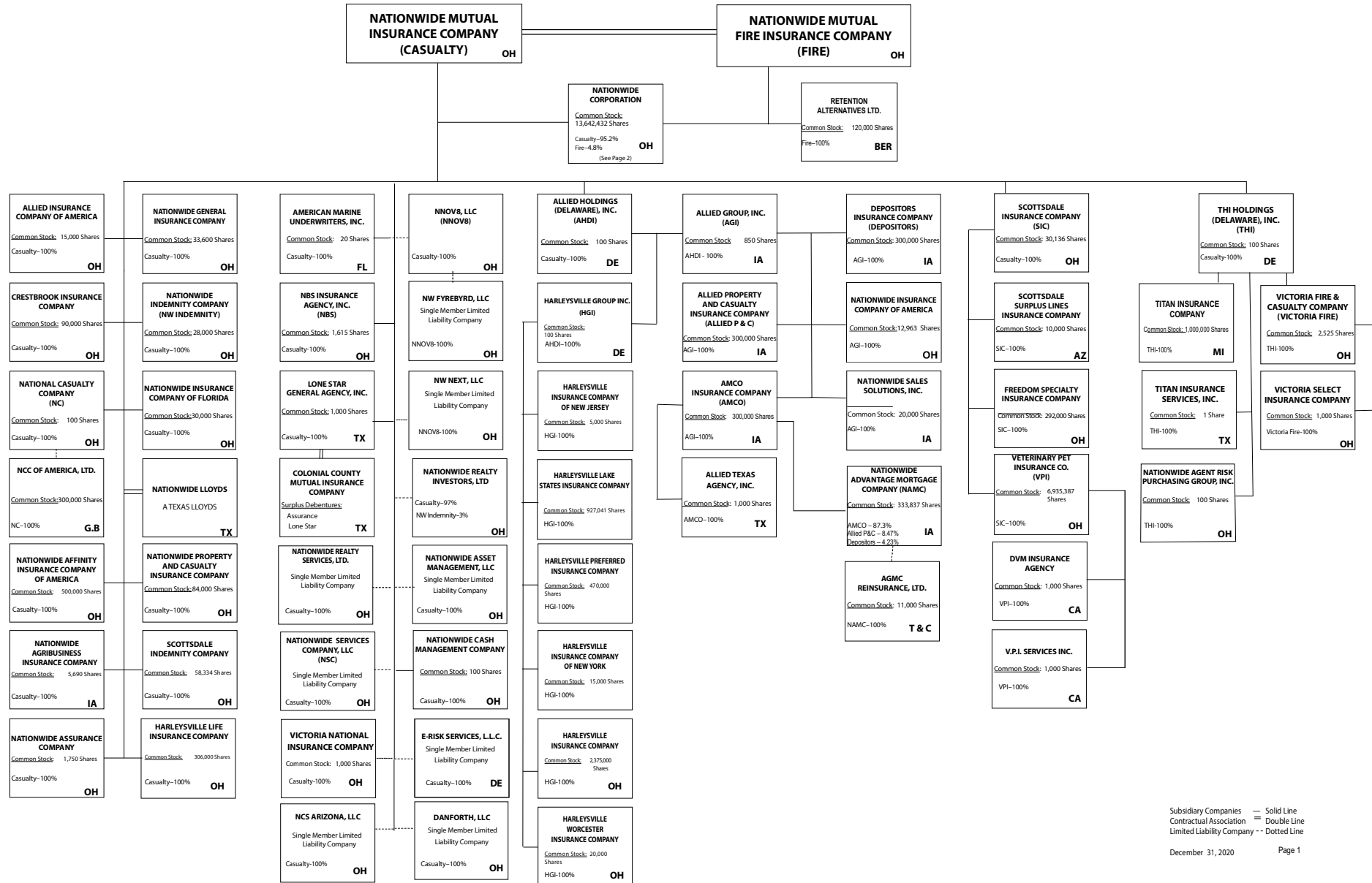

(Casualty/Fire subsidiaries)

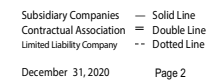

NATIONWIDE INSURANCE COMPANIES

NAIC Group Code	Group Name	NAIC Company Code	State of Domicile	Federal ID Number	Name of Company
0140	Nationwide	10127	OH	27-0114983	Allied Insurance Company of America
0140	Nationwide	42579	IA	42-1201931	Allied Property and Casualty Insurance Company
0140	Nationwide	19100	IA	42-6054959	AMCO Insurance Company
0140	Nationwide	29262	TX	74-1061659	Colonial County Mutual Insurance Company
0140	Nationwide	18961	OH	68-0066866	Crestbrook Insurance Company
0140	Nationwide	42587	IA	42-1207150	Depositors Insurance Company
0140	Nationwide	15821	OH	42-4523959	Eagle Captive Reinsurance, LLC
0140	Nationwide	22209	OH	75-6013587	Freedom Specialty Insurance Company
0140	Nationwide	23582	OH	41-0417250	Harleysville Insurance Company
0140	Nationwide	42900	NJ	23-2253669	Harleysville Insurance Company of New Jersey
0140	Nationwide	10674	OH	23-2864924	Harleysville Insurance Company of New York
0140	Nationwide	14516	MI	38-3198542	Harleysville Lake States Insurance Company
0140	Nationwide	64327	OH	23-1580983	Harleysville Life Insurance Company
0140	Nationwide	35696	OH	23-2384978	Harleysville Preferred Insurance Company
0140	Nationwide	26182	OH	04-1989660	Harleysville Worcester Insurance Company
0140	Nationwide	64017	TX	75-0300900	Jefferson National Life Insurance Company
0140	Nationwide	15727	NY	47-1180302	Jefferson National Life Insurance Company of New York
0140	Nationwide	11991	OH	38-0865250	National Casualty Company
0140	Nationwide	26093	OH	48-0470690	Nationwide Affinity Insurance Company of America
0140	Nationwide	28223	IA	42-1015537	Nationwide Agribusiness Insurance Company
0140	Nationwide	10723	OH	95-0639970	Nationwide Assurance Company
0140	Nationwide	23760	OH	31-4425763	Nationwide General Insurance Company
0140	Nationwide	10070	OH	31-1399201	Nationwide Indemnity Company
0140	Nationwide	25453	OH	95-2130882	Nationwide Insurance Company of America
0140	Nationwide	10948	OH	31-1613686	Nationwide Insurance Company of Florida
0140	Nationwide	92657	OH	31-1000740	Nationwide Life and Annuity Insurance Company
0140	Nationwide	66869	OH	31-4156830	Nationwide Life Insurance Company
0140	Nationwide	42110	TX	75-1780981	Nationwide Lloyds
0140	Nationwide	23779	OH	31-4177110	Nationwide Mutual Fire Insurance Company
0140	Nationwide	23787	OH	31-4177100	Nationwide Mutual Insurance Company
0140	Nationwide	37877	OH	31-0970750	Nationwide Property & Casualty Insurance Company
0140	Nationwide	13999	VT	27-1712056	Olentangy Reinsurance, LLC
0140	Nationwide	15580	OH	31-1117969	Scottsdale Indemnity Company
0140	Nationwide	41297	OH	31-1024978	Scottsdale Insurance Company
0140	Nationwide	10672	AZ	86-0835870	Scottsdale Surplus Lines Insurance Company
0140	Nationwide	36269	MI	86-0619597	Titan Insurance Company
0140	Nationwide	42285	OH	95-3750113	Veterinary Pet Insurance Company
0140	Nationwide	42889	OH	34-1394913	Victoria Fire & Casualty Company
0140	Nationwide	10778	OH	34-1842604	Victoria National Insurance Company
0140	Nationwide	10105	OH	34-1777972	Victoria Select Insurance Company