



QUARTERLY STATEMENT

As of September 30, 2020
of the Condition and Affairs of the

IOWA AMERICAN INSURANCE COMPANY

NAIC Group Code.....291, 291 (Current Period) (Prior Period)	NAIC Company Code..... 31577	Employer's ID Number..... 42-10
Organized under the Laws of OH	State of Domicile or Port of Entry OH	Country of Domicile
Incorporated/Organized..... November 15, 1973	Commenced Business..... February 1, 1974	
Statutory Home Office	471 EAST BROAD STREET .. COLUMBUS .. OH .. US .. 43215 <i>(Street and Number) (City or Town, State, Country and Zip Code)</i>	
Main Administrative Office	471 EAST BROAD STREET .. COLUMBUS .. OH .. US .. 43215 <i>(Street and Number) (City or Town, State, Country and Zip Code)</i>	614-225-8211 <i>(Area Code) (Telephone Number)</i>
Mail Address	471 EAST BROAD STREET .. COLUMBUS .. OH .. US .. 43215 <i>(Street and Number or P. O. Box) (City or Town, State, Country and Zip Code)</i>	
Primary Location of Books and Records	471 EAST BROAD STREET .. COLUMBUS .. OH .. US .. 43215 <i>(Street and Number) (City or Town, State, Country and Zip Code)</i>	614-225-8211 <i>(Area Code) (Telephone Number)</i>
Internet Web Site Address	ENCOVA.COM	
Statutory Statement Contact	AMY E KUHLMAN <i>(Name)</i> ACCOUNTING@ENCOVA.COM <i>(E-Mail Address)</i>	614-225-8285 <i>(Area Code) (Telephone Number) (Extension)</i> 614-225-8330 <i>(Fax Number)</i>

OFFICERS

Name	Title	Name	Title
1. THOMAS JOSEPH OBROKTA JR.	PRESIDENT & CHIEF EXECUTIVE OFFICER	2. MARCHELLE ELAINE MOORE	SECRETARY
3. JAMES CHRISTOPHER HOWAT	TREASURER	4.	

OTHER

GREGORY ARTHUR BURTON	EXECUTIVE CHAIR
-----------------------	-----------------

DIRECTORS OR TRUSTEES

JEFFREY LEIGH BENINTENDI #	GRADY BRENDAN CAMPBELL #	JAMES CHRISTOPHER HOWAT	THOMAS JOSEPH OBROKTA #
MATTHEW CARL WILCOX #			

State of..... OHIO
County of..... FRANKLIN

The officers of this reporting entity being duly sworn, each depose and say that they are the described officers of said reporting entity, and that on the reporting period stated above, all of the herein described assets were the absolute property of the said reporting entity, free and clear from any liens or claims thereon, except as herein stated, and that this statement, together with related exhibits, schedules and explanations therein contained, annexed or referred to, is a full and true statement of all the assets and liabilities and of the condition and affairs of the said reporting entity as of the reporting period stated above, and of its income and deductions therefrom for the period ended, and have been completed in accordance with the NAIC *Annual Statement Instructions and Accounting Practices and Procedures* manual except to the extent that: (1) state law may differ; or, (2) that state rules or regulations require differences in reporting not related to accounting practices and procedures, according to the best of their information, knowledge and belief, respectively. Furthermore, the scope of this attestation by the described officers also includes the related corresponding electronic filing with the NAIC, when required, that is an exact copy (except for formatting differences due to electronic filing) of the enclosed statement. The electronic filing may be requested by various regulators in lieu of or in addition to the enclosed statement.

_____ (Signature) THOMAS JOSEPH OBROKTA JR. 1. (Printed Name) PRESIDENT & CHIEF EXECUTIVE OFFICER _____ (Title)	_____ (Signature) MARCHELLE ELAINE MOORE 2. (Printed Name) SECRETARY _____ (Title)	_____ (Signature) JAMES CHRISTOPHER HOWAT 3. (Printed Name) TREASURER _____ (Title)
---	--	---

Subscribed and sworn to before me This <u>6th</u> day of <u>November</u> 2020	a. Is this an original filing? <input checked="" type="checkbox"/> Yes <input type="checkbox"/> No
	b. If no: 1. State the amendment number _____
	2. Date filed _____
	3. Number of pages attached _____

IOWA AMERICAN INSURANCE COMPANY ASSETS

	Current Statement Date			4 Decem Prior Ye Admitted
	1 Assets	2 Nonadmitted Assets	3 Net Admitted Assets (Cols. 1 - 2)	
1. Bonds.....	19,397,348		19,397,348	1
2. Stocks:				
2.1 Preferred stocks.....			.0	
2.2 Common stocks.....			.0	
3. Mortgage loans on real estate:				
3.1 First liens.....			.0	
3.2 Other than first liens.....			.0	
4. Real estate:				
4.1 Properties occupied by the company (less \$.....0 encumbrances).....			.0	
4.2 Properties held for the production of income (less \$.....0 encumbrances).....			.0	
4.3 Properties held for sale (less \$.....0 encumbrances).....			.0	
5. Cash (\$.....0), cash equivalents (\$.....1,822,758) and short-term investments (\$.....0).....	1,822,758		1,822,758	
6. Contract loans (including \$.....0 premium notes).....			.0	
7. Derivatives.....			.0	
8. Other invested assets.....		.0	(0)	
9. Receivables for securities.....			.0	
10. Securities lending reinvested collateral assets.....			.0	
11. Aggregate write-ins for invested assets.....	.0	.0	.0	
12. Subtotals, cash and invested assets (Lines 1 to 11).....	21,220,106	.0	21,220,106	2
13. Title plants less \$.....0 charged off (for Title insurers only).....			.0	
14. Investment income due and accrued.....	165,326		165,326	
15. Premiums and considerations:				
15.1 Uncollected premiums and agents' balances in the course of collection.....	1,859,424		1,859,424	
15.2 Deferred premiums, agents' balances and installments booked but deferred and not yet due (including \$.....0 earned but unbilled premiums).....			.0	
15.3 Accrued retrospective premiums (\$.....0) and contracts subject to redetermination (\$.....0).....			.0	
16. Reinsurance:				
16.1 Amounts recoverable from reinsurers.....	6,191		6,191	
16.2 Funds held by or deposited with reinsured companies.....	2,494,593		2,494,593	
16.3 Other amounts receivable under reinsurance contracts.....			.0	
17. Amounts receivable relating to uninsured plans.....			.0	
18.1 Current federal and foreign income tax recoverable and interest thereon.....			.0	
18.2 Net deferred tax asset.....	449,462	150,941	298,521	
19. Guaranty funds receivable or on deposit.....			.0	
20. Electronic data processing equipment and software.....			.0	
21. Furniture and equipment, including health care delivery assets (\$.....0).....			.0	
22. Net adjustment in assets and liabilities due to foreign exchange rates.....			.0	
23. Receivables from parent, subsidiaries and affiliates.....			.0	
24. Health care (\$.....0) and other amounts receivable.....			.0	
25. Aggregate write-ins for other than invested assets.....	197,481	186,052	11,429	
26. Total assets excluding Separate Accounts, Segregated Accounts and Protected Cell Accounts (Lines 12 through 25).....	26,392,583	336,993	26,055,590	2
27. From Separate Accounts, Segregated Accounts and Protected Cell Accounts.....			.0	
28. Total (Lines 26 and 27).....	26,392,583	336,993	26,055,590	2

DETAILS OF WRITE-INS

1101.0	
1102.0	
1103.0	
1198. Summary of remaining write-ins for Line 11 from overflow page.....	.0	.0	.0	
1199. Totals (Lines 1101 thru 1103 plus 1198) (Line 11 above).....	.0	.0	.0	
2501. Pooled general expenses receivable.....			.0	
2502. Equities and deposits in pools and associations.....	11,429		11,429	
2503. Prepaid expenses.....	186,052	186,052	.0	
2598. Summary of remaining write-ins for Line 25 from overflow page.....	.0	.0	.0	
2599. Totals (Lines 2501 thru 2503 plus 2598) (Line 25 above).....	197,481	186,052	11,429	

LIABILITIES, SURPLUS AND OTHER FUNDS

	1 Current Statement Date	2 December 3 Prior Year
1. Losses (current accident year \$ 2,077,523)	9,873,554	9,
2. Reinsurance payable on paid losses and loss adjustment expenses	1,154,212	
3. Loss adjustment expenses	1,733,321	1,
4. Commissions payable, contingent commissions and other similar charges	245,277	
5. Other expenses (excluding taxes, licenses and fees)	518,449	
6. Taxes, licenses and fees (excluding federal and foreign income taxes)	36,170	
7.1 Current federal and foreign income taxes (including \$ 0 on realized capital gains (losses))	176,360	
7.2 Net deferred tax liability		
8. Borrowed money \$ 0 and interest thereon \$ 0		
9. Unearned premiums (after deducting unearned premiums for ceded reinsurance of \$ 49,273 and including warranty reserves of \$ 0 and accrued accident and health experience rating refunds including \$ 0 for medical loss ratio rebate per the Public Health Service Act)	3,033,468	2,
10. Advance premium		
11. Dividends declared and unpaid:		
11.1 Stockholders		
11.2 Policyholders	2,502	
12. Ceded reinsurance premiums payable (net of ceding commissions)	106,594	
13. Funds held by company under reinsurance treaties	143,557	
14. Amounts withheld or retained by company for account of others		
15. Remittances and items not allocated		
16. Provision for reinsurance (including \$ 0 certified)		
17. Net adjustments in assets and liabilities due to foreign exchange rates		
18. Drafts outstanding		
19. Payable to parent, subsidiaries and affiliates	796,682	
20. Derivatives		
21. Payable for securities	64,795	
22. Payable for securities lending		
23. Liability for amounts held under uninsured plans		
24. Capital notes \$ 0 and interest thereon \$ 0		
25. Aggregate write-ins for liabilities	(43,340)	
26. Total liabilities excluding protected cell liabilities (Lines 1 through 25)	17,841,601	16,
27. Protected cell liabilities		
28. Total liabilities (Lines 26 and 27)	17,841,601	16,
29. Aggregate write-ins for special surplus funds	0	
30. Common capital stock	1,000,000	1,
31. Preferred capital stock		
32. Aggregate write-ins for other than special surplus funds	0	
33. Surplus notes		
34. Gross paid in and contributed surplus	5,000,000	5,
35. Unassigned funds (surplus)	2,213,989	2,
36. Less treasury stock, at cost:		
36.1 0.000 shares common (value included in Line 30 \$ 0)		
36.2 0.000 shares preferred (value included in Line 31 \$ 0)		
37. Surplus as regards policyholders (Lines 29 to 35, less 36)	8,213,989	8,
38. Totals (Page 2, Line 28, Col. 3)	26,055,590	24,

DETAILS OF WRITE-INS

2501. Pooled general expenses payable		
2502. Reinsurance assumed overhead payable	4,952	
2503. Obligations in pools and associations	(4,975)	
2598. Summary of remaining write-ins for Line 25 from overflow page	(43,317)	
2599. Totals (Lines 2501 thru 2503 plus 2598) (Line 25 above)	(43,340)	
2901.		
2902.		
2903.		
2998. Summary of remaining write-ins for Line 29 from overflow page	0	
2999. Totals (Lines 2901 thru 2903 plus 2998) (Line 29 above)	0	
3201.		
3202.		
3203.		
3298. Summary of remaining write-ins for Line 32 from overflow page	0	
3299. Totals (Lines 3201 thru 3203 plus 3298) (Line 32 above)	0	

IOWA AMERICAN INSURANCE COMPANY STATEMENT OF INCOME

	1 Current Year to Date	2 Prior Year to Date	3 Prior Year Decemb
UNDERWRITING INCOME			
1. Premiums earned:			
1.1 Direct..... (written \$....(55,626)).....	(42,055)	3,764,407	3
1.2 Assumed..... (written \$....5,028,882).....	5,015,221	4,929,422	6
1.3 Ceded..... (written \$....94,826).....	139,790	3,876,121	3
1.4 Net..... (written \$....4,878,430).....	4,833,376	4,817,708	6
DEDUCTIONS:			
2. Losses incurred (current accident year \$....3,062,237):			
2.1 Direct.....	610,794	2,647,665	3
2.2 Assumed.....	2,759,763	2,854,436	3
2.3 Ceded.....	655,974	2,699,901	3
2.4 Net.....	2,714,583	2,802,200	3
3. Loss adjustment expenses incurred.....	745,399	706,815	
4. Other underwriting expenses incurred.....	1,509,946	1,572,149	2
5. Aggregate write-ins for underwriting deductions.....	0	0	
6. Total underwriting deductions (Lines 2 through 5).....	4,969,928	5,081,164	6
7. Net income of protected cells.....			
8. Net underwriting gain (loss) (Line 1 minus Line 6 + Line 7).....	(136,552)	(263,456)	
INVESTMENT INCOME			
9. Net investment income earned.....	407,093	421,259	
10. Net realized capital gains (losses) less capital gains tax of \$....9,081.....	44,606	10,343	
11. Net investment gain (loss) (Lines 9 + 10).....	451,699	431,602	
OTHER INCOME			
12. Net gain or (loss) from agents' or premium balances charged off (amount recovered \$....16,306 amount charged off \$.....0).....	16,306	(2,371)	
13. Finance and service charges not included in premiums.....	12,429	15,405	
14. Aggregate write-ins for miscellaneous income.....	17,415	10,009	
15. Total other income (Lines 12 through 14).....	46,150	23,043	
16. Net income before dividends to policyholders, after capital gains tax and before all other federal and foreign income taxes (Lines 8 + 11 + 15).....	361,297	191,189	
17. Dividends to policyholders.....	5,056	12,672	
18. Net income, after dividends to policyholders, after capital gains tax and before all other federal and foreign income taxes (Line 16 minus Line 17).....	356,241	178,517	
19. Federal and foreign income taxes incurred.....	208,942	13,062	
20. Net income (Line 18 minus Line 19) (to Line 22).....	147,299	165,455	
CAPITAL AND SURPLUS ACCOUNT			
21. Surplus as regards policyholders, December 31 prior year.....	8,287,083	7,892,926	7
22. Net income (from Line 20).....	147,299	165,455	
23. Net transfers (to) from Protected Cell accounts.....			
24. Change in net unrealized capital gains or (losses) less capital gains tax of \$.....0.....	(37,578)	(61,724)	
25. Change in net unrealized foreign exchange capital gain (loss).....			
26. Change in net deferred income tax.....	71,198	14,451	
27. Change in nonadmitted assets.....	(254,013)	30,695	
28. Change in provision for reinsurance.....			
29. Change in surplus notes.....			
30. Surplus (contributed to) withdrawn from protected cells.....			
31. Cumulative effect of changes in accounting principles.....			
32. Capital changes:			
32.1 Paid in.....			
32.2 Transferred from surplus (Stock Dividend).....			
32.3 Transferred to surplus.....			
33. Surplus adjustments:			
33.1 Paid in.....			
33.2 Transferred to capital (Stock Dividend).....			
33.3 Transferred from capital.....			
34. Net remittances from or (to) Home Office.....			
35. Dividends to stockholders.....			
36. Change in treasury stock.....			
37. Aggregate write-ins for gains and losses in surplus.....	0	0	
38. Change in surplus as regards policyholders (Lines 22 through 37).....	(73,094)	148,877	
39. Surplus as regards policyholders, as of statement date (Lines 21 plus 38).....	8,213,989	8,041,803	8
DETAILS OF WRITE-INS			
0501.			
0502.			
0503.			
0598. Summary of remaining write-ins for Line 5 from overflow page.....	0	0	
0599. Totals (Lines 0501 thru 0503 plus 0598) (Line 5 above).....	0	0	
1401. Miscellaneous income or expense.....	17,415	10,009	
1402.			
1403.			
1498. Summary of remaining write-ins for Line 14 from overflow page.....	0	0	
1499. Totals (Lines 1401 thru 1403 plus 1498) (Line 14 above).....	17,415	10,009	
3701.			
3702.			
3703.			
3798. Summary of remaining write-ins for Line 37 from overflow page.....	0	0	
3799. Totals (Lines 3701 thru 3703 plus 3798) (Line 37 above).....	0	0	

CASH FLOW

	1 Current Year to Date	2 Prior Year To Date	3 Prior Year Decembe
CASH FROM OPERATIONS			
1. Premiums collected net of reinsurance.....	3,203,762	6,972,918	5,
2. Net investment income.....	493,322	518,960	
3. Miscellaneous income.....	46,151	23,043	
4. Total (Lines 1 through 3).....	3,743,235	7,514,921	6,
5. Benefit and loss related payments.....	1,166,472	3,901,672	4,
6. Net transfers to Separate Accounts, Segregated Accounts and Protected Cell Accounts.....			
7. Commissions, expenses paid and aggregate write-ins for deductions.....	2,145,701	2,462,805	3,
8. Dividends paid to policyholders.....	13,057	22,425	
9. Federal and foreign income taxes paid (recovered) net of \$.....0 tax on capital gains (losses).....	79,541		
10. Total (Lines 5 through 9).....	3,404,771	6,386,902	8,
11. Net cash from operations (Line 4 minus Line 10).....	338,464	1,128,018	(1,
CASH FROM INVESTMENTS			
12. Proceeds from investments sold, matured or repaid:			
12.1 Bonds.....	2,523,765	2,900,039	(
12.2 Stocks.....			3,
12.3 Mortgage loans.....			
12.4 Real estate.....			
12.5 Other invested assets.....			
12.6 Net gains or (losses) on cash, cash equivalents and short-term investments.....			
12.7 Miscellaneous proceeds.....	64,795		
12.8 Total investment proceeds (Lines 12.1 to 12.7).....	2,588,560	2,900,039	3,
13. Cost of investments acquired (long-term only):			
13.1 Bonds.....	2,888,282	3,262,015	
13.2 Stocks.....			3,
13.3 Mortgage loans.....			
13.4 Real estate.....			
13.5 Other invested assets.....			
13.6 Miscellaneous applications.....		224,000	
13.7 Total investments acquired (Lines 13.1 to 13.6).....	2,888,282	3,486,015	3,
14. Net increase or (decrease) in contract loans and premium notes.....			
15. Net cash from investments (Line 12.8 minus Line 13.7 and Line 14).....	(299,723)	(585,975)	(
CASH FROM FINANCING AND MISCELLANEOUS SOURCES			
16. Cash provided (applied):			
16.1 Surplus notes, capital notes.....			
16.2 Capital and paid in surplus, less treasury stock.....			
16.3 Borrowed funds.....			
16.4 Net deposits on deposit-type contracts and other insurance liabilities.....			
16.5 Dividends to stockholders.....			
16.6 Other cash provided (applied).....	255,812	(1,398,047)	2,
17. Net cash from financing and miscellaneous sources (Lines 16.1 through 16.4 minus Line 16.5 plus Line 16.6).....	255,812	(1,398,047)	2,
RECONCILIATION OF CASH, CASH EQUIVALENTS AND SHORT-TERM INVESTMENTS			
18. Net change in cash, cash equivalents and short-term investments (Line 11 plus Line 15 plus Line 17).....	294,553	(856,004)	
19. Cash, cash equivalents and short-term investments:			
19.1 Beginning of year.....	1,528,205	1,358,864	1,
19.2 End of period (Line 18 plus Line 19.1).....	1,822,758	502,860	1,

Note: Supplemental disclosures of cash flow information for non-cash transactions:

20.0001			
---------	--	--	--

Note 1 – Summary of Significant Accounting Policies and Going Concern

A. Accounting Practices

This statement has been completed in accordance with the accounting practices and procedures prescribed or permitted by the National Association of Insurance Commissioners (NAIC) and the State of Ohio. A reconciliation of the company's net income and capital and surplus between NAIC SAP and practices prescribed and permitted by the State of Ohio is shown below.

	SSAP #	F/S Page	F/S Line #	Current Year to Date	2019
NET INCOME					
(1) The Company state basis (Page 4, Line 20, Columns 1 & 3)	XXX	XXX	XXX	\$ 147,299	\$ 39
(2) State Prescribed Practice that are an increase/(decrease) from NAIC SAP				\$	\$
(3) State Permitted Practice that are an increase/(decrease) from NAIC SAP				\$	\$
(4) NAIC SAP (1 – 2 – 3 = 4)	XXX	XXX	XXX	\$ 147,299	\$ 39
SURPLUS					
(5) The Company state basis (Page 3, line 37, Columns 1 & 2)	XXX	XXX	XXX	\$ 8,213,989	\$ 8,28
(6) State Prescribed Practice that are an increase/(decrease) from NAIC SAP				\$	\$
(7) State Permitted Practice that are an increase/(decrease) from NAIC SAP				\$	\$
(8) NAIC SAP (5 – 6 – 7 = 8)	XXX	XXX	XXX	\$ 8,213,989	\$ 8,28

The preparation of financial statements in conformity with Statutory Accounting Principles as described in the NAIC Annual Statement Instructions and Accounting Policies and Procedures Manual requires management to make estimates and assumptions that affect the reported amounts of assets and liabilities and disclosures of contingent assets and liabilities at the date of the financial statements and the reported amounts of revenue and expenses during the period. Actual results could differ from those estimates.

C. Accounting Policy

- (2) Basis for Bonds, Mandatory Convertible Securities, SVO-Identified Investments and Amortization Method
Bonds not back by other loans are stated at amortized cost using the scientific amortization method.
- (6) Basis for Loan-Backed Securities and Adjustment Methodology
Loan-backed securities are stated in accordance with the guidance provided in SSAP No. 43R: Loan-backed and Structured Securities. The retrospective adjustment method is used to value these securities

D. Going Concern

Management has concluded that there is no substantial doubt about the Company's ability to continue as a going concern.

Note 2 – Accounting Changes and Corrections of Errors

No significant changes

Note 3 – Business Combinations and Goodwill

No significant changes

Note 4 – Discontinued Operations

No significant changes

Note 5 – Investments

D. Loan-Backed Securities

- (1) Description of Sources Used to Determine Prepayment Assumptions
Prepayment assumptions for mortgage-backed/loan-backed and structured securities were obtained from market data vendors or broker dealer valuations
- (2) Securities with Recognized Other-Than-Temporary Impairment
Not Applicable
- (3) Recognized OTTI securities
Not Applicable
- (4) All impaired securities (fair value is less than cost or amortized cost) for which an other-than-temporary impairment has not been recognized in earnings as a realized loss (including securities with a recognized other-than-temporary impairment for non-interest related declines when a non-recognized interest related impairment remains):

a. The aggregate amount of unrealized losses:	1. Less than 12 Months	\$
	2. 12 Months or Longer	\$
b. The aggregate related fair value of securities with unrealized losses:	1. Less than 12 Months	\$
	2. 12 Months or Longer	\$

- (5) Information Investor Considered in Reaching Conclusion that Impairments are Not Other-Than-Temporary
The Company performed an analysis of loan-backed securities and determined that exposure to credit risk was not a factor and did not warrant any other-than-temporary impairments.

- E. Dollar Repurchase Agreements and/or Securities Lending Transactions
- (3) Collateral Received
- Not applicable
- F. Repurchase Agreements Transactions Accounted for as Secured Borrowing
Repurchase Transaction – Cash Taker – Overview of Secured Borrowing Transactions
- (1) Company Policies or Strategies for Repo Programs
- Not Applicable
- G. Reverse Repurchase Agreements Transactions Accounted for as Secured Borrowing
Repurchase Transactions – Cash Provider – Overview of Secured Borrowing Transactions
- (1) Company Policy or Strategies for Engaging in Repo Programs
- Not Applicable
- H. Repurchase Agreements Transactions Accounted for as a Sale
Repurchase Transaction – Cash Taker – Overview of Sale Transactions
- (1) Company Policy or Strategies for Engaging in Repo Programs
- Not Applicable
- I. Reverse Repurchase Agreements Transactions Accounted for as a Sale
Repurchase Transaction – Cash Provider – Overview of Sale Transactions
- (1) Company Policy or Strategies for Engaging in Repo Programs
- Not Applicable
- M. Working Capital Finance Investments
- (2) Aggregate Maturity Distribution on the Underlying Working Capital Finance Programs
- Not applicable
- (3) Any Events of Default or Working Capital Finance Investments
- Not applicable
- N. Offsetting and Netting of Assets and Liabilities
- Not Applicable

Note 6 – Joint Ventures, Partnerships and Limited Liability Companies

No significant changes

Note 7 – Investment Income

No significant changes

Note 8 – Derivative Instruments

- A. Derivatives Under SSAP No. 86 – *Derivatives*
- Not applicable
- B. Derivatives under SSAP No. 108 – *Derivatives Hedging Variable Annuity Guarantees*
- (2) Recognition of Gains/Losses and Deferred Assets and Liabilities
- a. Scheduled Amortization
- Not applicable
- b. Total Deferred Balance
- Not applicable
- c. Reconciliation of Amortization
- Not applicable

Note 9 – Income Taxes

No significant changes

Note 10 – Information Concerning Parent, Subsidiaries, Affiliates and Other Related Parties

No significant changes

Note 11 – Debt

- B. FHLB (Federal Home Loan Bank) Agreements
- Not applicable

Note 12 – Retirement Plans, Deferred Compensation, Postemployment Benefits and Compensated Absences and Other Postretirement Benefit Plans

A. Defined Benefit Plan

No significant changes

Note 13 – Capital and Surplus, Shareholder's Dividend Restrictions and Quasi-Reorganizations

No significant changes

Note 14 – Liabilities, Contingencies and Assessments

No significant changes

Note 15 – Leases

No significant changes

Note 16 – Information about Financial Instruments with Off-Balance Sheet Risk and Financial Instruments with Concentrations of Credit Risk

No significant changes

Note 17 – Sale, Transfer and Servicing of Financial Assets and Extinguishments of Liabilities

B. Transfer and Servicing of Financial Assets

Not Applicable

C. Wash Sales

Not Applicable

Note 18 – Gain or Loss to the Reporting Entity from Uninsured Plans and the Portion of Partially Insured Plans

No significant changes

Note 19 – Direct Premium Written/Produced by Managing General Agents/Third Party Administrators

No significant changes

Note 20 – Fair Value Measurements

A. Fair Value Measurements

(1) Fair Value Measurements at Reporting Date

Inputs Used for Assets and Liabilities Measured and Reported at Fair Value

SSAP No. 100, Fair Value Measurements, clarifies the definition of estimated fair value and establishes a hierarchy for measuring estimated fair value.

The hierarchy established by this standard consists of three levels to indicate the quality of the estimated fair value measurements as described below:
Level 1 - Quoted Prices in Active Markets for Identical Assets and Liabilities: Unadjusted quoted prices for identical assets or liabilities in active markets that are readily and regularly obtainable.

Level 2 - Significant Other Observable Inputs: Quoted prices in markets that are not active or inputs that are observable either directly or indirectly for these inputs can include quoted prices for similar but not identical assets or liabilities other than quoted prices in Level 1.

Level 3 - Significant Unobservable Inputs: Unobservable inputs that are supported by little or no market activity and are significant to the determination of the estimated fair value of assets or liabilities. Unobservable inputs reflect the entity's assumptions about the assumptions that market participants use in pricing the asset or liability.

Description for Each Type of Asset or Liability	Level 1	Level 2	Level 3	Net Asset Value (NAV)	Total
Assets at Fair Value					
Bonds	\$	\$ 127,265	\$	\$	\$ 127
Total	\$	\$ 127,265	\$	\$	\$ 127
Liabilities at Fair Value					
	\$	\$	\$	\$	\$
Total	\$	\$	\$	\$	\$

(2) Fair Value Measurements in (Level 3) of the Fair Value Hierarchy

Not Applicable

(3) Policies when Transfers Between Levels are Recognized

Not Applicable

(4) Description of Valuation Techniques and Inputs Used in Fair Value Measurement

Not Applicable

(5) Fair Value Disclosures for Derivative Assets and Liabilities

Not Applicable

B. Fair Value Reporting under SSAP 100 and Other Accounting Pronouncements

Not Applicable

C. Fair Value Level

The following tables reflect the estimated fair values and admitted values of all admitted assets and liabilities that are financial instruments excluding accounted for under the equity method (subsidiaries, joint ventures and ventures). The estimated fair values are categorized into the three-level fair hierarchy as described above.

Type of Financial Instrument	Aggregate Fair Value	Admitted Assets	(Level 1)	(Level 2)	(Level 3)	Net Asset Value (NAV)	Not Practic (Carrying v
Bonds	\$ 20,768,649	\$ 19,397,348	\$	\$ 20,768,649	\$	\$	\$

Bonds

When available, the estimated fair values for bonds, including loan-backed and structured securities, are based on quoted prices in active markets that are readily and regularly obtainable. Generally, these investments are classified in Level 1. Generally, these are the most liquid of the Company's securities and valuation of these securities does not involve management's judgment.

When quoted prices in active markets are not available, the determination of estimated fair value is based on market standard valuation methodologies, with priority to observable inputs. The significant inputs to the market standard valuation methodologies for certain types of securities with reasonable price transparency are inputs that are observable in the market or can be derived principally from or corroborated by observable market data. Generally, these investments are classified as Level 2.

When observable inputs are not available, the market standard valuation methodologies for determining the estimated fair value of certain types of securities that trade infrequently, and therefore have little or no price transparency, rely on inputs that are significant to the estimated fair value that are not observable in the market or cannot be derived principally from or corroborated by observable market data. These unobservable inputs can be based on management's judgment or estimation, and cannot be supported by reference to market activity. Even though these inputs are unobservable, management believes they are consistent with what other market participants would use when pricing such securities and are considered appropriate given the circumstances. Generally, these investments are classified as Level 3.

D. Not Practicable to Estimate Fair Value

Not Applicable

E. NAV Practical Expedient Investments

Not Applicable

Note 21 – Other Items**A. Unusual or Infrequent Items**

Due to decreased activity as a result of the COVID-19 pandemic, the Company elected to provide credits to personal auto policyholder accounts. The amounts recorded during Q2 2020 are recorded in other underwriting expenses incurred, consistent with the economics of the transaction and the permitted practice the Company is pursuing with the Ohio Department of Insurance. After pooling, the impact to the Company is an incurred underwriting expense of \$17,034.

Note 22 – Events Subsequent

Subsequent events have been considered through November 14, 2020 for these statutory financial statements which are to be issued on November 15, 2020. There were no events occurring subsequent to the end of the quarter that merited recognition or disclosure in these statements.

Note 23 – Reinsurance

No significant changes

Note 24 – Retrospectively Rated Contracts and Contracts Subject to Redetermination

F. Risk Sharing Provisions of the Affordable Care Act

Not Applicable

(1) Did the reporting entity write accident and health insurance premium which is subject to the Affordable Care Act risk sharing provisions? Yes No

(2) Impact of Risk Sharing Provisions of the Affordable Care Act on admitted assets, liabilities and revenue for the current year: to date

Not Applicable

(3) Roll forward of prior year ACA Risk Sharing Provisions for the following asset (gross of any nonadmission) and liability balances along with the reasons for adjustments to prior year balance:

Not Applicable

(4) Roll-Forward of Risk Corridors Asset and Liability Balances by Program Benefit Year

Not Applicable

(5) ACA Risk Corridors Receivable as of Reporting Date

Not Applicable

Note 25 – Change in Incurred Losses and Loss Adjustment Expenses

A. Change in Incurred Losses and Loss Adjustment Expenses

Reserves for the Company's incurred losses and loss adjustment expenses (after intercompany pooling) attributable to insured events of prior years reflect favorable development totaling \$586,084. The development can be attributed primarily to the re-estimation of unpaid losses and loss adjustment expenses in the workers' compensation, homeowners and farmowners, commercial auto, private passenger auto and auto physical damage. The unfavorable development in these lines was slightly offset by losses in the commercial multi peril, other liability and products liability lines of business. The changes reflected in these lines were generally the result of recent development trends. There were not any premium adjustments made as a result of this loss and loss adjustment expense development.

B. Information about Significant Changes in Methodologies and Assumptions

There have been no significant changes in methodologies and assumptions used in calculating the liability for unpaid loss and loss adjustment expense.

Note 26 – Intercompany Pooling Arrangements

No significant changes

Note 27 – Structured Settlements

No significant changes

Note 28 – Health Care Receivables

No significant changes

Note 29 – Participating Policies

No significant changes

Note 30 – Premium Deficiency Reserves

No significant changes

Note 31 – High Deductibles

No significant changes

Note 32 – Discounting of Liabilities for Unpaid Losses or Unpaid Loss Adjustment Expenses

No significant changes

Note 33 – Asbestos/Environmental Reserves

No significant changes

Note 34 – Subscriber Savings Accounts

No significant changes

Note 35 – Multiple Peril Crop Insurance

No significant changes

Note 36 – Financial Guaranty Insurance**B. Schedule of Insured Financial Obligations at the End of the Period:**

Not Applicable

IOWA AMERICAN GENERAL INTERROGATORIES

PART 1 - COMMON INTERROGATORIES

GENERAL

- .1 Did the reporting entity experience any material transactions requiring the filing of Disclosure of Material Transactions with the State of Domicile, as required by the Model Act? Yes []
- .2 If yes, has the report been filed with the domiciliary state? Yes []
- !1 Has any change been made during the year of this statement in the charter, by-laws, articles of incorporation, or deed of settlement of the reporting entity? Yes []
- !2 If yes, date of change: _____
- i.1 Is the reporting entity a member of an Insurance Holding Company System consisting of two or more affiliated persons, one or more of which is an insurer? Yes [X]
If yes, complete Schedule Y, Parts 1 and 1A.
- i.2 Have there been any substantial changes in the organizational chart since the prior quarter end? Yes []
- i.3 If the response to 3.2 is yes, provide a brief description of those changes.

- i.4 Is the reporting entity publicly traded or a member of a publicly traded group? Yes []
- 3.5 If the response to 3.4 is yes, provide the CIK (Central Index Key) code issued by the SEC for the entity/group. _____

- i.1 Has the reporting entity been a party to a merger or consolidation during the period covered by this statement? Yes []
If yes, complete and file the merger history data file with the NAIC for the annual filing corresponding to this period.
- i.2 If yes, provide name of entity, NAIC Company Code, and state of domicile (use two letter state abbreviation) for any entity that has ceased to exist as a result of the merger or consolidation.

1 Name of Entity	2 NAIC Company Code	St Dc

- i. If the reporting entity is subject to a management agreement, including third-party administrator(s), managing general agent(s), attorney-in-fact, or similar agreement, have there been any significant changes regarding the terms of the agreement or principals involved? Yes [] No []
If yes, attach an explanation.

- i.1 State as of what date the latest financial examination of the reporting entity was made or is being made. 12/31/2018
- i.2 State the as of date that the latest financial examination report became available from either the state of domicile or the reporting entity. This date should be the date of the examined balance sheet and not the date the report was completed or released. 12/31/2018
- i.3 State as of what date the latest financial examination report became available to other states or the public from either the state of domicile or the reporting entity. This is the release date or completion date of the examination report and not the date of the examination (balance sheet date). 06/03/2020

- i.4 By what department or departments?
OHIO DEPARTMENT OF INSURANCE
- i.5 Have all financial statement adjustments within the latest financial examination report been accounted for in a subsequent financial statement filed with Departments? Yes [] No []
- i.6 Have all of the recommendations within the latest financial examination report been complied with? Yes [] No []
- !1 Has this reporting entity had any Certificates of Authority, licenses or registrations (including corporate registration, if applicable) suspended or revoked by any governmental entity during the reporting period? Yes []
- !2 If yes, give full information:

- i.1 Is the company a subsidiary of a bank holding company regulated with the Federal Reserve Board? Yes []
- i.2 If response to 8.1 is yes, please identify the name of the bank holding company.

- i.3 Is the company affiliated with one or more banks, thrifts or securities firms? Yes []
- i.4 If the response to 8.3 is yes, please provide below the names and location (city and state of the main office) of any affiliates regulated by a federal regulatory services agency [i.e. the Federal Reserve Board (FRB), the Office of the Comptroller of the Currency (OCC), the Federal Deposit Insurance Corporation (FDIC) and the Securities Exchange Commission (SEC)] and identify the affiliate's primary federal regulator].

1 Affiliate Name	2 Location (City, State)	3 FRB	4 OCC	5 FDIC

- i.1 Are the senior officers (principal executive officer, principal financial officer, principal accounting officer or controller, or persons performing similar functions) of the reporting entity subject to a code of ethics, which includes the following standards? Yes [X]
 - (a) Honest and ethical conduct, including the ethical handling of actual or apparent conflicts of interest between personal and professional relationships;
 - (b) Full, fair, accurate, timely and understandable disclosure in the periodic reports required to be filed by the reporting entity;
 - (c) Compliance with applicable governmental laws, rules and regulations;
 - (d) The prompt internal reporting of violations to an appropriate person or persons identified in the code; and
 - (e) Accountability for adherence to the code.

- !11 If the response to 9.1 is No, please explain:

- i.2 Has the code of ethics for senior managers been amended? Yes []

- i.21 If the response to 9.2 is Yes, provide information related to amendment(s).

- i.3 Have any provisions of the code of ethics been waived for any of the specified officers? Yes []

- i.31 If the response to 9.3 is Yes, provide the nature of any waiver(s).

IOWA AMERICAN GENERAL INTERROGATORIES

PART 1 - COMMON INTERROGATORIES

FINANCIAL

- 0.1 Does the reporting entity report any amounts due from parent, subsidiaries or affiliates on Page 2 of this statement? Yes []
- 0.2 If yes, indicate any amounts receivable from parent included in the Page 2 amount: \$ _____

INVESTMENT

- 1.1 Were any of the stocks, bonds, or other assets of the reporting entity loaned, placed under option agreement, or otherwise made available for use by another person? (Exclude securities under securities lending agreements.) Yes []
- 1.2 If yes, give full and complete information relating thereto:
2. Amount of real estate and mortgages held in other invested assets in Schedule BA: \$ _____
3. Amount of real estate and mortgages held in short-term investments: \$ _____
- 4.1 Does the reporting entity have any investments in parent, subsidiaries and affiliates? Yes []
- 14.2 If yes, please complete the following:

	1 Prior Year End Book/Adjusted Carrying Value	2 Current Quarter Book/Adju Carrying Value
14.21 Bonds	\$ 0	\$ _____
14.22 Preferred Stock	0	
14.23 Common Stock	0	
14.24 Short-Term Investments	0	
14.25 Mortgage Loans on Real Estate	0	
14.26 All Other	0	
14.27 Total Investment in Parent, Subsidiaries and Affiliates (Subtotal Lines 14.21 to 14.26)	\$ 0	\$ _____
14.28 Total Investment in Parent included in Lines 14.21 to 14.26 above	\$ 0	\$ _____

- 5.1 Has the reporting entity entered into any hedging transactions reported on Schedule DB? Yes []
- 5.2 If yes, has a comprehensive description of the hedging program been made available to the domiciliary state? Yes [] No []
- If no, attach a description with this statement.

6. For the reporting entity's security lending program, state the amount of the following as of current statement date:
- 6.1 Total fair value of reinvested collateral assets reported on Schedule DL, Parts 1 and 2: \$ _____
- 6.2 Total book adjusted/carrying value of reinvested collateral assets reported on Schedule DL, Parts 1 and 2: \$ _____
- 6.3 Total payable for securities lending reported on the liability page: \$ _____
7. Excluding items in Schedule E-Part 3-Special Deposits, real estate, mortgage loans and investments held physically in the reporting entity's offices, vaults or safety deposit boxes, were all stocks, bonds and other securities, owned throughout the current year held pursuant to a custodial agreement with a qualified bank or trust company in accordance with Section 1, III - General Examination Considerations, F. Outsourcing of Critical Functions, Custodial or Safekeeping Agreements of the NAIC *Financial Condition Examiners Handbook*? Yes [X]

17.1 For all agreements that comply with the requirements of the NAIC *Financial Condition Examiners Handbook*, complete the following:

1 Name of Custodian(s)	2 Custodian Address
BNY Mellon	500 Grant Street One Mellon Center, Suite #1035, Pittsburgh, PA 15258

17.2 For all agreements that do not comply with the requirements of the NAIC *Financial Condition Examiners Handbook*, provide the name, location and a complete explanation:

1 Name(s)	2 Location(s)	3 Complete Explanation(s)

- 17.3 Have there been any changes, including name changes, in the custodian(s) identified in 17.1 during the current quarter? Yes []
- 17.4 If yes, give full and complete information relating thereto:

1 Old Custodian	2 New Custodian	3 Date of Change	4 Reason

- 17.5 Investment management – Identify all investment advisors, investment managers, broker/dealers, including individuals that have the authority to make investment decisions of the reporting entity. For assets that are managed internally by employees of the reporting entity, note as such ["...that have access to the investment accounts", "handle securities"].

1 Name of Firm or Individual	2 Affiliation
NEAM New England Asset Management, Inc.	U

- 17.5097 For those firms/individuals listed in the table for Question 17.5, do any firms/individuals unaffiliated with the reporting entity (i.e., designated with a "U") manage more than 10% of the reporting entity's invested assets? Yes [X]
- 17.5098 For firms/individuals unaffiliated with the reporting entity (i.e., designated with a "U") listed in the table for Question 17.5, does the total assets under management aggregate to more than 50% of the reporting entity's invested assets? Yes [X]

17.6 For those firms or individuals listed in the table for 17.5 with an affiliation code of "A" (affiliated) or "U" (unaffiliated), provide the information for the table below.

1 Central Registration Depository Number	2 Name of Firm or Individual	3 Legal Entity Identifier (LEI)	4 Registered With	5 Investment Management Agreement (IMA)
105900	New England Asset Management, Inc.	KUR85E5PS4GQFZTFC130	SEC	NO

- 18.1 Have all the filing requirements of the *Purposes and Procedures Manual of the NAIC Investment Analysis Office* been followed? Yes [X]
- 18.2 If no, list exceptions:

IOWA AMERICAN GENERAL INTERROGATORIES

PART 1 - COMMON INTERROGATORIES

19. By self-designating 5GI securities, the reporting entity is certifying the following elements for each self-designated 5GI security:
- a. Documentation necessary to permit a full credit analysis of the security does not exist or an NAIC CRP credit rating for an FE or PL security is not available.
 - b. Issuer or obligor is current on all contracted interest and principal payments.
 - c. The insurer has an actual expectation of ultimate payment of all contracted interest and principal.
- Has the reporting entity self-designated 5GI securities? Yes []
20. By self-designating PLGI securities, the reporting entity is certifying the following elements for each self-designated PLGI security:
- a. The security was purchased prior to January 1, 2018.
 - b. The reporting entity is holding capital commensurate with the NAIC Designation reported for the security.
 - c. The NAIC Designation was derived from the credit rating assigned by an NAIC CRP in its legal capacity as a NRSRO which is shown on a current private letter rating held by the insurer and available for examination by state insurance regulators.
 - d. The reporting entity is not permitted to share this credit rating of the PL security with the SVO.
- Has the reporting entity self-designated PLGI securities? Yes []
21. By assigning FE to a Schedule BA non-registered private fund, the reporting entity is certifying the following elements of each self-designated FE fund:
- a. The security was purchased prior to January 1, 2019.
 - b. The reporting entity is holding capital commensurate with the NAIC Designation reported for the security.
 - c. The security had a public credit rating(s) with annual surveillance assigned by an NAIC CRP in its legal capacity as an NRSRO prior to January 1, 2019.
 - d. The fund only or predominantly holds bonds in its portfolio.
 - e. The current reporting NAIC designation was derived from the public credit rating(s) with annual surveillance assigned by an NAIC CRP in its legal capacity as an NRSRO.
 - f. The public credit rating(s) with annual surveillance assigned by an NAIC CRP has not lapsed.
- Has the reporting entity assigned FE to Schedule BA non-registered private funds that complied with the above criteria? Yes []

IOWA GENERAL INTERROGATORIES (continued)

PART 2 – PROPERTY & CASUALTY INTERROGATORIES

1. If the reporting entity is a member of a pooling arrangement, did the agreement or the reporting entity's participation change? Yes [] No [X]
 If yes, attach an explanation.

2. Has the reporting entity reinsured any risk with any other reporting entity and agreed to release such entity from liability, in whole or in part, from any loss that may occur on the risk, or portion thereof, reinsured? Yes []
 If yes, attach an explanation.

1.1 Have any of the reporting entity's primary reinsurance contracts been canceled? Yes []
 1.2 If yes, give full and complete information thereto:

1.1 Are any of the liabilities for unpaid losses and loss adjustment expenses other than certain workers' compensation tabular reserves (see *Annual Statement Instructions* pertaining to disclosure of discounting for definition of "tabular reserves,") discounted at a rate of interest greater than zero? Yes []

1.2 If yes, complete the following schedule:

1 Line of Business	2 Maximum Interest	3 Disc. Rate	Total Discount				Discount Taken During Period			
			4 Unpaid Losses	5 Unpaid LAE	6 IBNR	7 Total	8 Unpaid Losses	9 Unpaid LAE	10 IBNR	11 Total
	0.000	0.000	0	0	0	0	0	0	0	0
Total	XXX	XXX	0	0	0	0	0	0	0	0

i. Operating Percentages:

- 5.1 A&H loss percent _____
- 5.2 A&H cost containment percent _____
- 5.3 A&H expense percent excluding cost containment expenses _____

i.1 Do you act as a custodian for health savings accounts? Yes []

i.2 If yes, please provide the amount of custodial funds held as of the reporting date. \$ _____

i.3 Do you act as an administrator for health savings accounts? Yes []

i.4 If yes, please provide the amount of funds administered as of the reporting date. \$ _____

Is the reporting entity licensed or chartered, registered, qualified, eligible or writing business in at least two states? Yes [X]

1.1 If no, does the reporting entity assume reinsurance business that covers risks residing in at least one state other than the state of domicile of the reporting entity? Yes []

IOWA AMERICAN INSURANCE COMPANY

SCHEDULE F - CEDED REINSURANCE

Showing All New Reinsurers - Current Year to Date

1 NAIC Company Code	2 ID Number	3 Name of Reinsurer	4 Domiciliary Jurisdiction	5 Type of Reinsurer	6 Certified Reinsurer Rating (1 through 6)	Effect of (C Re F
U.S. Insurers						
11551.....	35-2293075.....	Endurance Assurance Corporation.....	DE.....	Authorized.....
All Other Insurers						
00000.....	AA-3191352.....	Ascot Reinsurance Company Ltd.....	BMU.....	Unauthorized...
00000.....	AA-3191413.....	Brit Reinsurance (Bermuda) Ltd.....	BMU.....	Unauthorized...
00000.....	AA-1120191.....	Convex Insurance UK Ltd.....	GBR.....	Unauthorized...
00000.....	AA-1340028.....	Devk Ruckversicherungs und Beteiligungs AG.....	DEU.....	Unauthorized...
00000.....	AA-1127861.....	Lloyd's Syndicate Number 1861.....	GBR.....	Authorized.....

IOWA AMERICAN INSURANCE COMPANY

SCHEDULE T - EXHIBIT OF PREMIUMS WRITTEN

Current Year to Date - Allocated by States and Territories

States, Etc.	1 Active Status (a)	Direct Premiums Written		Direct Losses Paid (Deducting Salvage)		Direct Losses Unpaid	
		2 Current Year to Date	3 Prior Year to Date	4 Current Year to Date	5 Prior Year to Date	6 Current Year to Date	7 Prior Year to Date
1. Alabama.....	AL	N					
2. Alaska.....	AK	N					
3. Arizona.....	AZ	N					
4. Arkansas.....	AR	N					
5. California.....	CA	N					
6. Colorado.....	CO	N					
7. Connecticut.....	CT	N					
8. Delaware.....	DE	N					
9. District of Columbia.....	DC	N					
10. Florida.....	FL	N					
11. Georgia.....	GA	N					
12. Hawaii.....	HI	N					
13. Idaho.....	ID	N					
14. Illinois.....	IL	L	17,182	20,269	1,062,708	1,774,290	9,096,565
15. Indiana.....	IN	N					
16. Iowa.....	IA	L	(876)	(75,775)	399,730	773,709	2,127,805
17. Kansas.....	KS	N					
18. Kentucky.....	KY	N					
19. Louisiana.....	LA	N					
20. Maine.....	ME	N					
21. Maryland.....	MD	N					
22. Massachusetts.....	MA	N					
23. Michigan.....	MI	N					
24. Minnesota.....	MN	N					
25. Mississippi.....	MS	N					
26. Missouri.....	MO	N					
27. Montana.....	MT	N					
28. Nebraska.....	NE	L	(71,932)	(24,981)	194,553	634,730	944,548
29. Nevada.....	NV	N					
30. New Hampshire.....	NH	N					
31. New Jersey.....	NJ	N					
32. New Mexico.....	NM	N					
33. New York.....	NY	N					
34. North Carolina.....	NC	N					
35. North Dakota.....	ND	L					
36. Ohio.....	OH	L					
37. Oklahoma.....	OK	N					
38. Oregon.....	OR	N					
39. Pennsylvania.....	PA	N					
40. Rhode Island.....	RI	N					
41. South Carolina.....	SC	N					
42. South Dakota.....	SD	L					
43. Tennessee.....	TN	N					
44. Texas.....	TX	N					
45. Utah.....	UT	N					
46. Vermont.....	VT	N					
47. Virginia.....	VA	N					
48. Washington.....	WA	N					
49. West Virginia.....	WV	N					
50. Wisconsin.....	WI	N					
51. Wyoming.....	WY	N					
52. American Samoa.....	AS	N					
53. Guam.....	GU	N					
54. Puerto Rico.....	PR	N					
55. US Virgin Islands.....	VI	N					
56. Northern Mariana Islands.....	MP	N					
57. Canada.....	CAN	N					
58. Aggregate Other Alien.....	OT	XXX	0	0	0	0	0
59. Totals.....	XXX		(55,626)	(80,487)	1,656,991	3,182,729	12,168,918

DETAILS OF WRITE-INS

58001.....	XXX						
58002.....	XXX						
58003.....	XXX						
58998. Summary of remaining write-ins for Line 58 from overflow page....	XXX	0	0	0	0	0	0
58999. Totals (Lines 58001 thru 58003+ Line 58998) (Line 58 above).....	XXX	0	0	0	0	0	0

(a) Active Status Count

L - Licensed or Chartered - Licensed insurance carrier or domiciled RRG..... 6

R - Registered - Non-domiciled RRGs.....

E - Eligible - Reporting entities eligible or approved to write surplus lines in the state
(other than their state of domicile - See DSLI)..... 0

Q - Qualified - Qualified or accredited reinsurer.....
N - None of the above - Not allowed to write business in the state.....

**SCHEDULE Y - INFORMATION CONCERNING ACTIVITIES OF INSURER MEMBERS OF A HOLDING COMPANY GROUP
PART 1 - ORGANIZATIONAL CHART**

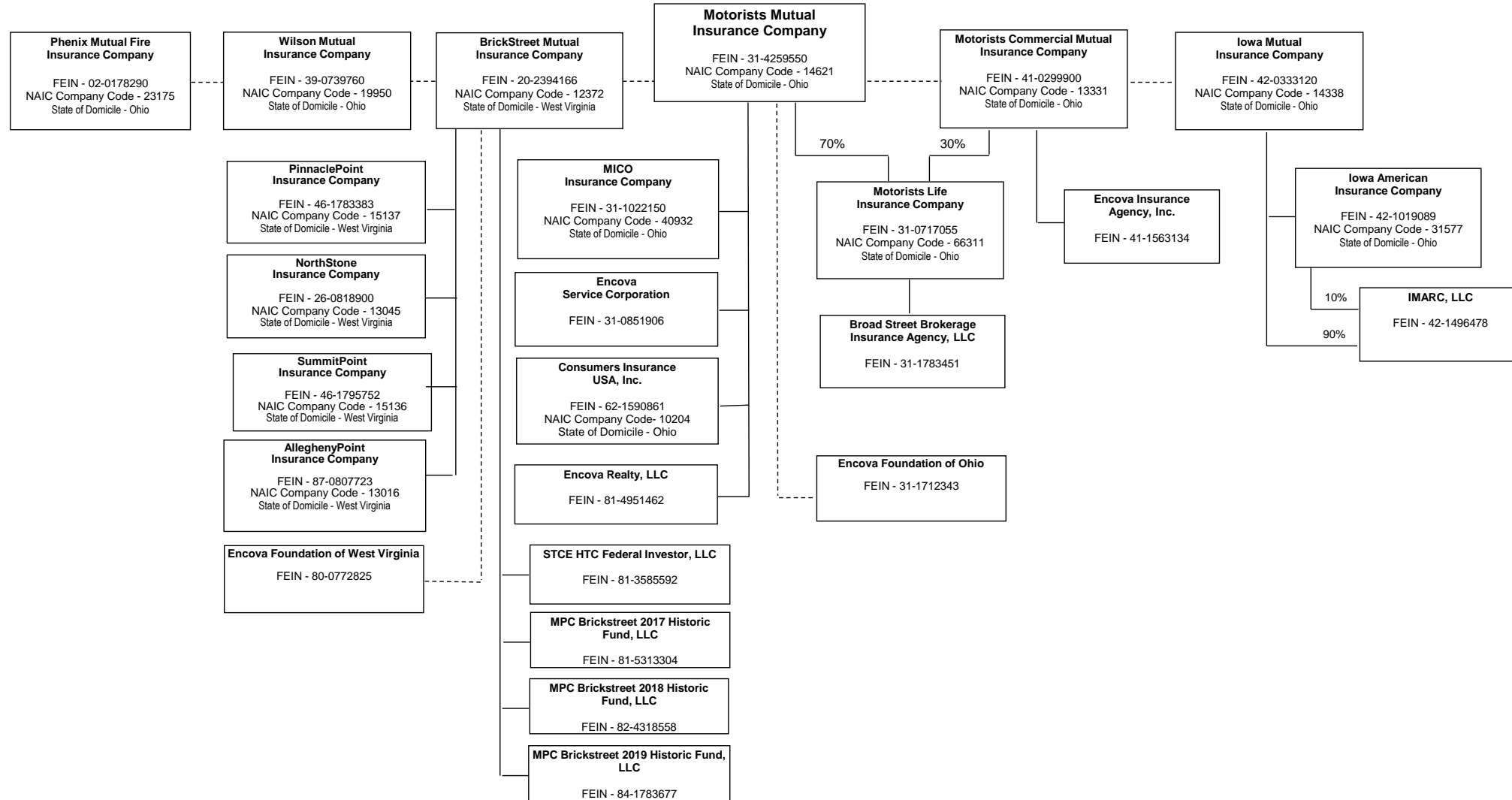

SCHEDULE Y

PART 1A - DETAIL OF INSURANCE HOLDING COMPANY SYSTEM

1	2	3	4	5	6	7	8	9	10	11	12	13	14	15
Group Code	Group Name	NAIC Company Code	ID Number	Federal RSSD	CIK	Name of Securities Exchange if Publicly Traded (U.S. or International)	Names of Parent, Subsidiaries or Affiliates	Domiciliary Location	Relationship to Reporting Entity	Directly Controlled by (Name of Entity/Person)	Type of Control (Ownership Board, Management, Attorney-in-Fact, Influence, Other)	If Control is Ownership Provide Percentage	Ultimate Controlling Entity(ies)/Person(s)	Is an SCA Filing Required (Y/N)
Members														
			31-1783451..				Broad Street Brokerage Insurance Agency, LLC	OH.....	NIA.....	Motorists Life Insurance Company.....	Ownership.....	100.000	Motorists Mutual Insurance Company.....	N..
0291	Encova Mutual Insurance Group	10204..	62-1590861..				Consumers Insurance USA, Inc.....	OH.....	IA.....	Motorists Mutual Insurance Company.....	Ownership.....	100.000	Motorists Mutual Insurance Company.....	N..
			42-1496478..				IMARC, LLC.....	IA.....	DS.....	Iowa Mutual Insurance Company.....	Ownership.....	90.000	Motorists Mutual Insurance Company.....	N..
0291	Encova Mutual Insurance Group	31577..	42-1019089..				Iowa American Insurance Company.....	OH.....	RE.....	Iowa Mutual Insurance Company.....	Ownership.....	100.000	Motorists Mutual Insurance Company.....	N..
0291	Encova Mutual Insurance Group	14338..	42-0333120..				Iowa Mutual Insurance Company.....	OH.....	UDP.....				Motorists Mutual Insurance Company.....	N..
			41-1563134..				Encova Insurance Agency, Inc.....	MN.....	NIA.....	Motorists Commercial Mutual Insurance Company	Ownership.....	100.000	Motorists Mutual Insurance Company.....	N..
0291	Encova Mutual Insurance Group	40932..	31-1022150..				MICO Insurance Company.....	OH.....	IA.....	Motorists Mutual Insurance Company.....	Ownership.....	100.000	Motorists Mutual Insurance Company.....	N..
0291	Encova Mutual Insurance Group	13331..	41-0299900..				Motorists Commercial Mutual Insurance Company	OH.....	IA.....				Motorists Mutual Insurance Company.....	N..
0291	Encova Mutual Insurance Group	66311..	31-0717055..				Motorists Life Insurance Company.....	OH.....	IA.....	Motorists Mutual Insurance Company.....	Ownership.....	70.000	Motorists Mutual Insurance Company.....	N..
0291	Encova Mutual Insurance Group	14621..	31-4259550..				Motorists Mutual Insurance Company.....	OH.....	IA.....					N..
			31-0851906..				Encova Service Corporation.....	OH.....	NIA.....	Motorists Mutual Insurance Company.....	Ownership.....	100.000	Motorists Mutual Insurance Company.....	N..
0291	Encova Mutual Insurance Group	23175..	02-0178290..				Phenix Mutual Fire Insurance Company.....	OH.....	IA.....				Motorists Mutual Insurance Company.....	N..
0291	Encova Mutual Insurance Group	19950..	39-0739760..				Wilson Mutual Insurance Company.....	OH.....	IA.....				Motorists Mutual Insurance Company.....	N..
			81-4951462..				Encova Realty, LLC.....	OH.....	NIA.....	Motorists Mutual Insurance Company.....	Ownership.....	100.000	Motorists Mutual Insurance Company.....	N..
			31-1712343..				Encova Foundation of Ohio.....	OH.....	NIA.....	Motorists Mutual Insurance Company.....	Board.....		Motorists Mutual Insurance Company.....	N..
0291	Encova Mutual Insurance Group	12372..	20-2394166..				BrickStreet Mutual Insurance Company.....	WV.....	IA.....				Motorists Mutual Insurance Company.....	N..
0291	Encova Mutual Insurance Group	15137..	46-1783383..				PinnaclePoint Insurance Company.....	WV.....	IA.....	BrickStreet Mutual Insurance Company.....	Ownership.....	100.000	Motorists Mutual Insurance Company.....	N..
0291	Encova Mutual Insurance Group	13045..	26-0818900..				NorthStone Insurance Company.....	WV.....	IA.....	BrickStreet Mutual Insurance Company.....	Ownership.....	100.000	Motorists Mutual Insurance Company.....	N..
0291	Encova Mutual Insurance Group	15136..	46-1795752..				SummitPoint Insurance Company.....	WV.....	IA.....	BrickStreet Mutual Insurance Company.....	Ownership.....	100.000	Motorists Mutual Insurance Company.....	N..
0291	Encova Mutual Insurance Group	13016..	87-0807723..				AlleghenyPoint Insurance Company	WV.....	IA.....	BrickStreet Mutual Insurance Company	Ownership	100.000	Motorists Mutual Insurance Company	N..

Q12

SCHEDULE Y

PART 1A - DETAIL OF INSURANCE HOLDING COMPANY SYSTEM

1	2	3	4	5	6	7	8	9	10	11	12	13	14	15
Group Code	Group Name	NAIC Company Code	ID Number	Federal RSSD	CIK	Name of Securities Exchange if Publicly Traded (U.S. or International)	Names of Parent, Subsidiaries or Affiliates	Domiciliary Location	Relationship to Reporting Entity	Directly Controlled by (Name of Entity/Person)	Type of Control (Ownership Board, Management, Attorney-in-Fact, Influence, Other)	If Control is Ownership Provide Percentage	Ultimate Controlling Entity(ies)/Person(s)	Is an SCA Filing Required (Y/N)
0291	Encova Mutual Insurance Group	81-3585592..	STCE HTC Federal Investor, LLC.....	GA.....	NIA.....	BrickStreet Mutual Insurance Company.....	Ownership.....99.990	Motorists Mutual Insurance Company.....N..
0291	Encova Mutual Insurance Group	81-5313304..	MPC Brickstreet 2017 Historic Fund, LLC.....	GA.....	NIA.....	BrickStreet Mutual Insurance Company.....	Ownership.....99.990	Motorists Mutual Insurance Company.....N..
0291	Encova Mutual Insurance Group	82-4318558..	MPC Brickstreet 2018 Historic Fund, LLC.....	GA.....	NIA.....	BrickStreet Mutual Insurance Company.....	Ownership.....99.990	Motorists Mutual Insurance Company.....N..
0291	Encova Mutual Insurance Group	84-1783677..	MPC Brickstreet 2019 Historic Fund, LLC.....	GA.....	NIA.....	BrickStreet Mutual Insurance Company.....	Ownership.....99.990	Motorists Mutual Insurance Company.....N..

Aster Explanation

1	The company is a mutual property/casualty insurer and an affiliate of Encova Mutual Insurance Group. Motorists Mutual Insurance Company is the ultimate controlling entity of the Group through an interlocking board of directors.
2	This company is a stock subsidiary of BrickStreet Mutual Insurance Company with ultimate control of that parent as described in Note 1
3	The entity is a subsidiary of an insurer that is an affiliate of Encova Mutual Insurance Group. With ultimate control of that insurer as described in Note 1
4	Schedule Y, Parts 1 and 1A, includes the Encova Foundation of Ohio, a 501(c)(3) tax-exempt private foundation, incorporated on 7/12/2000.
5	Schedule Y, Parts 1 and 1A, includes Encova Foundation of West Virginia, Inc, a 501(c)(3) tax-exempt private foundation incorporated on December 23, 2011.
6	NorthStone Insurance Company and AlleghenyPoint Insurance Company redomesticated from Pennsylvania to West Virginia on 6/24/2020.

Q12.1

PART 1 - LOSS EXPERIENCE

Lines of Business	Current Year to Date			4 Prior Year to Date Direct Loss Percentage
	1 Direct Premiums Earned	2 Direct Losses Incurred	3 Direct Loss Percentage	
1. Fire.....	1,413	(80,164)	(5,673.319)	
2. Allied lines.....	1,528	41,459	2,713.285	
3. Farmowners multiple peril.....			0.000	
4. Homeowners multiple peril.....		23,205	0.000	
5. Commercial multiple peril.....			0.000	
6. Mortgage guaranty.....			0.000	
8. Ocean marine.....			0.000	
9. Inland marine.....			0.000	
10. Financial guaranty.....			0.000	
11.1. Medical professional liability - occurrence.....			0.000	
11.2. Medical professional liability - claims-made.....			0.000	
12. Earthquake.....			0.000	
13. Group accident and health.....			0.000	
14. Credit accident and health.....			0.000	
15. Other accident and health.....			0.000	
16. Workers' compensation.....	(71,256)	262,710	(368.685)	
17.1 Other liability-occurrence.....	51	(245,579)	(481,527.451)	
17.2 Other liability-claims made.....			0.000	
17.3 Excess workers' compensation.....			0.000	
18.1 Products liability-occurrence.....	770	349,872	45,437.922	
18.2 Products liability-claims made.....			0.000	
19.1, 19.2 Private passenger auto liability.....			0.000	
19.3, 19.4 Commercial auto liability.....	23,562	393,848	1,671.539	
21. Auto physical damage.....	1,558	(134,557)	(8,636.521)	
22. Aircraft (all perils).....			0.000	
23. Fidelity.....			0.000	
24. Surety.....			0.000	
26. Burglary and theft.....			0.000	
27. Boiler and machinery.....	319		0.000	
28. Credit.....			0.000	
29. International.....			0.000	
30. Warranty.....			0.000	
31. Reinsurance-nonproportional assumed property.....	XXX	XXX	XXX	XXX
32. Reinsurance-nonproportional assumed liability.....	XXX	XXX	XXX	XXX
33. Reinsurance-nonproportional assumed financial lines.....	XXX	XXX	XXX	XXX
34. Aggregate write-ins for other lines of business.....	0	0	0.000	
35. Totals.....	(42,055)	610,794	(1,452.370)	

DETAILS OF WRITE-INS

3401.....			0.000	
3402.....			0.000	
3403.....			0.000	
3498. Sum. of remaining write-ins for Line 34 from overflow page.....	0	0	0.000	XXX
3499. Totals (Lines 3401 thru 3403 plus 3498) (Line 34).....	0	0	0.000	

PART 2 - DIRECT PREMIUMS WRITTEN

Lines of Business	1	2	3
	Current Quarter	Current Year to Date	Prior Year Year to Date
1. Fire.....		(50)	
2. Allied lines.....		(10)	
3. Farmowners multiple peril.....			
4. Homeowners multiple peril.....			
5. Commercial multiple peril.....			
6. Mortgage guaranty.....			
8. Ocean marine.....			
9. Inland marine.....			
10. Financial guaranty.....			
11.1. Medical professional liability - occurrence.....			
11.2. Medical professional liability - claims made.....			
12. Earthquake.....			
13. Group accident and health.....			
14. Credit accident and health.....			
15. Other accident and health.....			
16. Workers' compensation.....	(1,129)	(73,491)	
17.1 Other liability-occurrence.....	955	(3,024)	
17.2 Other liability-claims made.....			
17.3 Excess workers' compensation.....			
18.1 Products liability-occurrence.....	1,722	(134)	
18.2 Products liability-claims made.....			
19.1 19.2 Private passenger auto liability.....			
19.3 19.4 Commercial auto liability.....	21,897	21,691	
21. Auto physical damage.....	(373)	(607)	
22. Aircraft (all perils).....			
23. Fidelity.....			
24. Surety.....			
26. Burglary and theft.....			
27. Boiler and machinery.....		(1)	
28. Credit.....			
29. International.....			
30. Warranty.....			
31. Reinsurance-nonproportional assumed property.....	XXX	XXX	XXX
32. Reinsurance-nonproportional assumed liability.....	XXX	XXX	XXX
33. Reinsurance-nonproportional assumed financial lines.....	XXX	XXX	XXX
34. Aggregate write-ins for other lines of business.....	0	0	
35. Totals.....	23,072	(55,626)	

DETAILS OF WRITE-INS

3401.....				
3402.....				
3403.....				
3498. Sum. of remaining write-ins for Line 34 from overflow page.....	0	0	0	
3499. Totals (Lines 3401 thru 3403 plus 3498) (Line 34).....	0	0	0	

PART 3 (000 omitted)

LOSS AND LOSS ADJUSTMENT EXPENSE RESERVES SCHEDULE

	1	2	3	4	5	6	7	8	9	10	11	12	13
Years in Which Losses Occurred	Prior Year-End Known Case Loss and LAE Reserves	Prior Year-End IBNR Loss and LAE Reserves	Total Prior Year-End Loss and LAE Reserves (Cols. 1 + 2)	2020 Loss and LAE Payments on Claims Reported as of Prior Year-End	2020 Loss and LAE Payments on Claims Unreported as of Prior Year-End	Total 2020 Loss and LAE Payments (Cols. 4 + 5)	Q.S. Date Known Case Loss and LAE Reserves on Claims Reported and Open as of Prior Year-End	Q.S. Date Known Case Loss and LAE Reserves on Claims Reported or Reopened Subsequent to Prior Year-End	Q.S. Date IBNR Loss and LAE Reserves	Total Q.S. Loss and LAE Reserves (Cols. 7 + 8 + 9)	Prior Year-End Known Case Loss and LAE Reserves Developed (Savings)/Deficiency (Cols. 4 + 7 minus Col. 1)	Prior Year-End IBNR Loss and LAE Reserves Developed (Savings)/Deficiency (Cols. 5 + 8 + 9 minus Col. 2)	Prior Year-End Total and LAE Payments on Claims Reported and Open as of Prior Year-End (Cols. 1 + 4 + 5 + 6 + 7 + 8 + 9 + 10 + 11 + 12)
1. 2017 + Prior.....	3,180	2,801	5,981	423	36	459	2,509	299	2,302	5,110	(248)	(163)	
2. 2018.....	909	1,209	2,118	334	32	366	519	155	932	1,605	(56)	(90)	
3. Subtotals 2018 + Prior.....	4,089	4,010	8,098	756	69	825	3,028	454	3,234	6,716	(304)	(253)	
4. 2019.....	1,406	1,613	3,019	646	153	799	626	314	1,252	2,192	(135)	106	
5. Subtotals 2019 + Prior.....	5,495	5,622	11,117	1,402	222	1,624	3,654	768	4,486	8,907	(439)	(147)	
6. 2020.....	XXX	XXX	XXX	XXX	1,347	1,347	XXX	1,163	1,537	2,699	XXX	XXX	X
7. Totals.....	5,495	5,622	11,117	1,402	1,568	2,970	3,654	1,930	6,022	11,607	(439)	(147)	
8. Prior Year-End's Surplus As Regards Policyholders	8,287												
											Col. 11, Line 7 As % of Col. 1, Line 7	Col. 12, Line 7 As % of Col. 2, Line 7	Col. 13 As % of Lin
											1.(8.0)%	2.(2.6)%	3.
													Col. 13 Lin
													4.

Q14

SUPPLEMENTAL EXHIBITS AND SCHEDULES INTERROGATORIES

The following supplemental reports are required to be filed as part of your statement filing. However, in the event that your company does not transact the type of business for which the special report must be filed, your response of NO to the specific interrogatory will be accepted in lieu of filing a "NONE" report and a bar code will be printed below. If the supplement is required of your company but is not being filed for whatever reason, enter SEE EXPLANATION and provide an explanation following the interrogatory questions.

	Respc
1. Will the Trusteed Surplus Statement be filed with the state of domicile and the NAIC with this statement?	<u>NC</u>
2. Will Supplement A to Schedule T (Medical Professional Liability Supplement) be filed with this statement?	<u>NC</u>
3. Will the Medicare Part D Coverage Supplement be filed with the state of domicile and the NAIC with this statement?	<u>NC</u>
4. Will the Director and Officer Insurance Coverage Supplement be filed with the state of domicile and the NAIC with this statement?	<u>NC</u>

Explanation:

1. The data for this supplement is not required to be filed.
2. The data for this supplement is not required to be filed.
3. The data for this supplement is not required to be filed.
4. The data for this supplement is not required to be filed.

Bar Code:



Overflow Page for Write-Ins

Additional Write-ins for Liabilities:

	1 Current Statement Date	2 December 3 Prior Year
2504. Miscellaneous liabilities.....	(43,317)	
2597. Summary of remaining write-ins for Line 25.....	(43,317)	

**IOWA AMERICAN INSURANCE COMPANY
SCHEDULE A - VERIFICATION**

Real Estate

	1 Year to Date	2 Prior Year End December 3
1. Book/adjusted carrying value, December 31 of prior year.....	.0	
2. Cost of acquired:		
2.1 Actual cost at time of acquisition.....		
2.2 Additional investment made after acquisition.....		
3. Current year change in encumbrances.....		
4. Total gain (loss) on disposals.....		
5. Deduct amounts received on disposals.....		
6. Total foreign exchange change in book/adjusted carrying value.....		
7. Deduct current year's other-than-temporary impairment recognized.....		
8. Deduct current year's depreciation.....		
9. Book/adjusted carrying value at end of current period (Lines 1+2+3+4-5+6-7-8).....	.0	
10. Deduct total nonadmitted amounts.....		
11. Statement value at end of current period (Line 9 minus Line 10).....	.0	

NONE

SCHEDULE B - VERIFICATION

Mortgage Loans

	1 Year to Date	2 Prior Year End December 3
1. Book value/recorded investment excluding accrued interest, December 31 of prior year.....	.0	
2. Cost of acquired:		
2.1 Actual cost at time of acquisition.....		
2.2 Additional investment made after acquisition.....		
3. Capitalized deferred interest and other.....		
4. Accrual of discount.....		
5. Unrealized valuation increase (decrease).....		
6. Total gain (loss) on disposals.....		
7. Deduct amounts received on disposals.....		
8. Deduct amortization of premium and mortgage interest points and commitment fees.....		
9. Total foreign exchange change in book value/recorded investment excluding accrued interest.....		
10. Deduct current year's other-than-temporary impairment recognized.....		
11. Book value/recorded investment excluding accrued interest at end of current period (Lines 1+2+3+4+5+6-7-8+9-10).....	.0	
12. Total valuation allowance.....		
13. Subtotal (Line 11 plus Line 12).....	.0	
14. Deduct total nonadmitted amounts.....		
15. Statement value at end of current period (Line 13 minus Line 14).....	.0	

NONE

SCHEDULE BA - VERIFICATION

Other Long-Term Invested Assets

	1 Year to Date	2 Prior Year End December 3
1. Book/adjusted carrying value, December 31 of prior year.....	.660	
2. Cost of acquired:		
2.1 Actual cost at time of acquisition.....		
2.2 Additional investment made after acquisition.....		
3. Capitalized deferred interest and other.....		
4. Accrual of discount.....		
5. Unrealized valuation increase (decrease).....	(660)	
6. Total gain (loss) on disposals.....		
7. Deduct amounts received on disposals.....		
8. Deduct amortization of premium and depreciation.....		
9. Total foreign exchange change in book/adjusted carrying value.....		
10. Deduct current year's other-than-temporary impairment recognized.....		
11. Book/adjusted carrying value at end of current period (Lines 1+2+3+4+5+6-7-8+9-10).....	.0	
12. Deduct total nonadmitted amounts.....	.0	
13. Statement value at end of current period (Line 11 minus Line 12).....	(0)	

SCHEDULE D - VERIFICATION

Bonds and Stocks

	1 Year to Date	2 Prior Year End December 3
1. Book/adjusted carrying value of bonds and stocks, December 31 of prior year.....	19,118,835	
2. Cost of bonds and stocks acquired.....	3,043,652	
3. Accrual of discount.....	7,363	
4. Unrealized valuation increase (decrease).....	(32,410)	
5. Total gain (loss) on disposals.....	53,687	
6. Deduct consideration for bonds and stocks disposed of.....	2,680,132	
7. Deduct amortization of premium.....	114,644	
8. Total foreign exchange change in book/adjusted carrying value.....		
9. Deduct current year's other-than-temporary impairment recognized.....		
10. Total investment income recognized as a result of prepayment penalties and/or acceleration fees.....	.997	
11. Book/adjusted carrying value at end of current period (Lines 1+2+3+4+5-6-7+8-9+10).....	19,397,348	
12. Deduct total nonadmitted amounts.....		
13. Statement value at end of current period (Line 11 minus Line 12).....	19,397,348	

SCHEDULE D - PART 1B

Showing the Acquisitions, Dispositions and Non-Trading Activity
During the Current Quarter for all Bonds and Preferred Stock by NAIC Designation

NAIC Designation	1 Book/Adjusted Carrying Value Beginning of Current Quarter	2 Acquisitions During Current Quarter	3 Dispositions During Current Quarter	4 Non-Trading Activity During Current Quarter	5 Book/Adjusted Carrying Value End of First Quarter	6 Book/Adjusted Carrying Value End of Second Quarter	7 Book/Adjusted Carrying Value End of Third Quarter	8 Book/Adjusted Carrying Value December Prior Year
BONDS								
1. NAIC 1 (a).....	17,966,568	855,353	626,320	(27,308)	17,981,434	17,966,568	18,168,293	17,7
2. NAIC 2 (a).....	1,230,404		128,430	(183)	1,252,378	1,230,404	1,101,791	1,4
3. NAIC 3 (a).....	128,172			(908)	82,100	128,172	127,265	
4. NAIC 4 (a).....							0	
5. NAIC 5 (a).....							0	
6. NAIC 6 (a).....							0	
7. Total Bonds.....	19,325,144	855,353	754,750	(28,399)	19,315,911	19,325,144	19,397,348	19,1
PREFERRED STOCK								
8. NAIC 1.....							0	
9. NAIC 2.....							0	
10. NAIC 3.....							0	
11. NAIC 4.....							0	
12. NAIC 5.....							0	
13. NAIC 6.....							0	
14. Total Preferred Stock.....	0	0	0	0	0	0	0	
15. Total Bonds and Preferred Stock.....	19,325,144	855,353	754,750	(28,399)	19,315,911	19,325,144	19,397,348	19,1

QSI02

(a) Book/Adjusted Carrying Value column for the end of the current reporting period includes the following amount of short-term and cash equivalent bonds by NAIC designation:
NAIC 1 \$.....0; NAIC 2 \$.....0; NAIC 3 \$.....0; NAIC 4 \$.....0; NAIC 5 \$.....0; NAIC 6 \$.....0.

**Sch. DA - Pt. 1
NONE**

**Sch. DA - Verification
NONE**

**Sch. DB - Pt. A - Verification
NONE**

**Sch. DB - Pt. B - Verification
NONE**

**Sch. DB - Pt. C - Sn. 1
NONE**

**Sch. DB - Pt. C - Sn. 2
NONE**

**Sch. DB - Verification
NONE**

SCHEDULE E - PART 2 - VERIFICATION

Cash Equivalents

	1 Year To Date	2 Prior Year Ended December 31
1. Book/adjusted carrying value, December 31 of prior year.....	1,519,205	
2. Cost of cash equivalents acquired.....	5,016,541	1
3. Accrual of discount.....		
4. Unrealized valuation increase (decrease).....		
5. Total gain (loss) on disposals.....		
6. Deduct consideration received on disposals.....	4,712,989	1
7. Deduct amortization of premium.....		
8. Total foreign exchange change in book/ adjusted carrying value.....		
9. Deduct current year's other-than-temporary impairment recognized.....		
10. Book/adjusted carrying value at end of current period (Lines 1+2+3+4+5-6-7+8-9).....	1,822,758	
11. Deduct total nonadmitted amounts.....		
12. Statement value at end of current period (Line 10 minus Line 11).....	1,822,758	

**Sch. A Pt. 2
NONE**

**Sch. A Pt. 3
NONE**

**Sch. B - Pt. 2
NONE**

**Sch. B - Pt. 3
NONE**

**Sch. BA - Pt. 2
NONE**

**Sch. BA - Pt. 3
NONE**

SCHEDULE D - PART 3

Showing all Long-Term Bonds and Stocks ACQUIRED During Current Quarter

1	2	3	4	5	6	7	8	9	NAIC
CUSIP Identification	Description	Foreign	Date Acquired	Name of Vendor	Number of Shares of Stock	Actual Cost	Par Value	Paid for Accrued Interest and Dividends	Admir
Bonds - U.S. Political Subdivisions of States									
623040 MM 1	MOUNT SAN ANTONIO CALIF CMNTY COLLEGE DI.....		08/03/2020.....	RBC CAPITAL MARKETS.....		27,499	50,000		1FE..
882830 BH 4	TEXAS TRANSN COMMN.....		07/16/2020.....	MORGAN STANLEY CO.....		75,000	75,000		1FE..
2499999	Total - Bonds - U.S. Political Subdivisions of States.....					102,499	125,000		0
Bonds - U.S. Special Revenue and Special Assessment									
220245 L8 5	CORPUS CHRISTI TEX UTIL SYS REV.....		07/07/2020.....	PERSHING DIV OF DLJ SEC LNDING.....		50,660	50,000		1FE..
25477G UA 1	DISTRICT COLUMBIA INCOME TAX REV.....		08/14/2020.....	VARIOUS.....		134,654	130,000	1,318	1Z...
25477G UE 3	DISTRICT COLUMBIA INCOME TAX REV.....		08/14/2020.....	VARIOUS.....		20,716	20,000	203	1FE..
54628C MW 9	LOUISIANA LOC GOVT ENVIRONMENTAL FACS &.....		07/31/2020.....	JP MORGAN SECURITIES LLC.....		50,000	50,000		1FE..
586200 SW 8	MEMPHIS TENN SAN SEW SYS REV.....		09/24/2020.....	NATL FINANCIAL SERVICES CORP (NFS).....		64,795	50,000		1FE..
59447T XX 6	MICHIGAN FIN AUTH REV.....		08/14/2020.....	BARCLAYS CAPITAL INC.....		56,880	50,000	362	1FE..
594615 HY 5	MICHIGAN ST BLDG AUTH REV.....		09/11/2020.....	Jefferies.....		75,000	75,000		1FE..
594615 JA 5	MICHIGAN ST BLDG AUTH REV.....		09/15/2020.....	Jefferies.....		50,150	50,000		1FE..
66353L DP 9	NORTHAMPTON CNTY PA GEN PURP AUTH COLLEG.....		09/18/2020.....	MERRILL LYNCH PIERCE FENNER & SMITH INC.....		50,000	50,000		1FE..
928075 JL 5	VIRGINIA PORT AUTH COMWLTH PORT FD REV.....		07/22/2020.....	JP MORGAN SECURITIES LLC.....		50,000	50,000		1FE..
92812V F8 4	VIRGINIA ST HSG DEV AUTH.....		07/09/2020.....	WELLS FARGO BANK, N.A./SIG.....		50,000	50,000		1FE..
928181 JH 0	VIRGINIA ST RES AUTH WTR & SWR SYS REV.....		07/15/2020.....	MORGAN STANLEY CO.....		50,000	50,000		1FE..
3199999	Total - Bonds - U.S. Special Revenue and Special Assessments.....					702,854	675,000	1,883	
Bonds - Industrial and Miscellaneous									
44107H AF 9	HOSPITAL FOR SPECIAL SURGERY.....		08/05/2020.....	GOLDMAN.....		50,000	50,000		1FE..
3899999	Total - Bonds - Industrial and Miscellaneous.....					50,000	50,000	0	
8399997	Total - Bonds - Part 3.....					855,353	850,000	1,883	
8399999	Total - Bonds.....					855,353	850,000	1,883	
9999999	Total - Bonds, Preferred and Common Stocks.....					855,353	XXX	1,883	

QE04

SCHEDULE D - PART 4

Showing all Long-Term Bonds and Stocks SOLD, REDEEMED or Otherwise DISPOSED OF During Current Quarter

1	2	3	4	5	6	7	8	9	10	Change in Book/Adjusted Carrying Value					16	17	18	19	20	21
										11	12	13	14	15						
CUSIP Identification	Description	For reig n	Disposal Date	Name of Purchaser	Number of Shares of Stock	Consideration	Par Value	Actual Cost	Prior Year Book/Adjusted Carrying Value	Unrealized Valuation Increase (Decrease)	Current Year's (Amortization) / Accretion	Current Year's Other-Than- Temporary Impairment Recognized	Total Change in B./A.C.V. (11+12-13)	Total Foreign Exchange Change in B./A.C.V.	Book/Adjusted Carrying Value at Disposal Date	Foreign Exchange Gain (Loss) on Disposal	Realized Gain (Loss) on Disposal	Total Gain (Loss) on Disposal	Bond Interest / Stock Dividends Received During Year	Stated Contractual Maturity Date
Bonds - U.S. Government																				
36176D	CR 2	GN 762680 - RMBS	09/01/2020	Paydown		5,609	5,609	5,794	5,789		(180)		(180)		5,609			0	161	02/15/2041
3620C6	YU 3	GN 750523 - RMBS	09/01/2020	Paydown		2,104	2,104	2,169	2,181		(77)		(77)		2,104			0	56	11/15/2040
0599999	Total - Bonds - U.S. Government					7,713	7,713	7,963	7,970	0	(257)	0	(257)	0	7,713	0	0	0	217	XXX
Bonds - U.S. Special Revenue and Special Assessment																				
25477G	HY 4	DISTRICT COLUMBIA INCOME TAX REV	08/14/2020	Adjustment		155,370	150,000	164,814	157,875		(2,505)		(2,505)		155,370			0	5,271	12/01/2029
3131XT	N6 3	FH ZM0413 - RMBS	09/01/2020	Paydown		9,451	9,451	9,778	9,711		(260)		(260)		9,451			0	215	11/01/2045
31329K	LR 3	FH ZA2136 - RMBS	09/01/2020	Paydown		489	489	514	507		(18)		(18)		489			0	16	09/01/2029
3132A5	E4 3	FH ZS4655 - RMBS	09/01/2020	Paydown		7,188	7,188	7,500	7,498		(310)		(310)		7,188			0	167	03/01/2046
3132AC	SR 2	FH ZT0528 - RMBS	09/01/2020	Paydown		7,930	7,930	8,143	8,118		(189)		(189)		7,930			0	185	08/01/2046
31371N	XK 6	FN 257282 - RMBS	09/01/2020	Paydown		725	725	718	719		6		6		725			0	27	07/01/2028
3137A4	FR 3	FHR 3779 PU - CMO/RMBS	09/01/2020	Paydown		26,743	26,743	26,690	26,700		43		43		26,743			0	722	09/15/2037
3137A5	SG 0	FHR 3786 HE - CMO/RMBS	09/01/2020	Paydown		1,558	1,558	1,615	1,570		(12)		(12)		1,558			0	26	03/15/2038
3138WJ	YB 8	FN AS8805 - RMBS	09/01/2020	Paydown		24,474	24,474	25,415	25,272		(798)		(798)		24,474			0	561	02/01/2042
3138X3	BX 9	FN AU3653 - RMBS	09/01/2020	Paydown		9,775	9,775	10,278	10,178		(403)		(403)		9,775			0	234	09/01/2043
3138Y6	MY 7	FN AX4874 - RMBS	09/01/2020	Paydown		10,045	10,045	10,648	10,472		(427)		(427)		10,045			0	240	12/01/2044
31397S	RW 6	FNR 2011-24 EY - CMO/RMBS	09/01/2020	Paydown		19,744	19,744	17,513	19,193		550		550		19,744			0	397	04/25/2026
3140EV	4E 4	FN BC1720 - RMBS	09/01/2020	Paydown		2,773	2,773	2,913	2,899		(125)		(125)		2,773			0	65	01/01/2046
3140QA	NN 6	FN CA3096 - RMBS	09/01/2020	Paydown		87,534	87,534	91,767	91,892		(4,358)		(4,358)		87,534			0	2,548	02/01/2049
31416X	FA 3	FN AB1960 - RMBS	09/01/2020	Paydown		3,186	3,186	3,411	3,380		(194)		(194)		3,186			0	89	12/01/2040
575896	GX 7	MASSACHUSETTS ST PORT AUTH REV	07/01/2020	Call @ 100.00		100,000	100,000	107,151	101,610		(1,610)		(1,610)		100,000			0	5,000	07/01/2023
3199999	Total - Bonds - U.S. Special Revenue and Special Assessments					466,986	461,616	488,869	477,595	0	(10,610)	0	(10,610)	0	466,986	0	0	0	15,762	XXX
Bonds - Industrial and Miscellaneous																				
00206R	HM 7	AT&T INC	07/28/2020	Not Available		52,755	50,000	50,317	50,270		(63)		(63)		50,206		2,548	2,548	1,086	06/15/2022
075887	AW 9	BECTON DICKINSON AND CO	09/28/2020	Call @ 100.00		28,101	28,000	26,218	27,812		162		162		27,974		26	26	1,204	11/12/2020
126650	CC 2	CVS HEALTH CORP	08/20/2020	Not Available		55,418	50,000	50,698	50,299		(50)		(50)		50,250		5,168	5,168	1,456	12/05/2023
23305Y	AD 1	DBUBS 2011-LC3 A4 - CMBS	09/01/2020	Paydown		3,049	3,049	3,080	3,051		(2)		(2)		3,049			0	92	08/12/2044
29366A	AA 2	ELL I A1 - ABS	06/01/2020	Paydown														0	74	09/01/2023
46625H	HZ 6	JPMORGAN CHASE & CO	09/16/2020	Not Available		102,845	100,000	101,823	100,303		(159)		(159)		100,144		2,701	2,701	3,995	05/10/2021
617459	AD 4	MSC 2011-C2 A4 - CMBS	09/01/2020	Paydown		4,298	4,298	4,413	4,310		(12)		(12)		4,298			0	151	06/17/2044
82653E	AA 5	SRFC 2019-1 A - ABS	09/20/2020	Paydown		5,173	5,173	5,173	5,173		0		0		5,173			0	111	01/22/2036
92348R	AB 4	VZOT 2017-3 A1B - ABS	09/20/2020	Paydown		13,431	13,431	13,431	13,431		0		0		13,431			0	108	04/20/2022
92935J	BC 8	WFRBS 2011-C2 A4 - CMBS	09/01/2020	Paydown		25,526	25,526	26,497	25,597		(70)		(70)		25,526			0	906	02/15/2044
3899999	Total - Bonds - Industrial and Miscellaneous					290,595	279,477	281,648	280,245	0	(194)	0	(194)	0	280,051	0	10,443	10,443	9,184	XXX
8399997	Total - Bonds - Part 4					765,294	748,806	778,480	765,810	0	(11,060)	0	(11,060)	0	754,750	0	10,443	10,443	25,163	XXX
8399999	Total - Bonds					765,294	748,806	778,480	765,810	0	(11,060)	0	(11,060)	0	754,750	0	10,443	10,443	25,163	XXX
9999999	Total - Bonds, Preferred and Common Stocks					765,294	XXX	778,480	765,810	0	(11,060)	0	(11,060)	0	754,750	0	10,443	10,443	25,163	XXX

QE05

Sch. DB - Pt. A - Sn. 1
NONE

Sch. DB - Pt. B - Sn. 1
NONE

Sch. DB - Pt. D - Sn. 1
NONE

Sch. DB - Pt. D - Sn. 2
NONE

Sch. DB - Pt. E
NONE

SCHEDULE DL - PART 1
SECURITIES LENDING COLLATERAL ASSETS

Reinvested Collateral Assets Owned Current Statement Date

(Securities lending collateral assets reported in aggregate on one Line 10 of the Assets page and not included on Schedules A, B, BA, D, DB and E.)

1	2	3	4	5	6
CUSIP Identification	Description	Code	NAIC Designation and Administrative Symbol	Fair Value	Book/Adjusted Carrying Value

General Interrogatories:

1. The activity for the year: Fair Value \$.....0 Book/Adjusted Carrying Value \$.....0
2. Average balance for the year: Fair Value \$.....5,892 Book/Adjusted Carrying Value \$.....5,892
3. Reinvested securities lending collateral assets book/adjusted carrying value included in this schedule by NAIC designation:
 NAIC 1: \$.....0 NAIC 2: \$.....0 NAIC 3: \$.....0 NAIC 4: \$.....0 NAIC 5: \$.....0 NAIC 6: \$.....0

**SCHEDULE DL - PART 2
SECURITIES LENDING COLLATERAL ASSETS**

Reinvested Collateral Assets Owned Current Statement Date

(Securities lending collateral assets included on Schedules A, B, BA, D, DB and E and not reported in aggregate on Line 10 of the Assets page)

1	2	3	4	5	6
CUSIP Identification	Description	Code	NAIC Designation and Administrative Symbol	Fair Value	Book/Adjusted Carrying Value

General Interrogatories:

1. The activity for the year: Fair Value \$.....0 Book/Adjusted Carrying Value \$.....0
2. Average balance for the year: Fair Value \$.....0 Book/Adjusted Carrying Value \$.....0

NONE

IOWA AMERICAN INSURANCE COMPANY

SCHEDULE E - PART 1 - CASH

Month End Depository Balances

1 Depository	2 Code	3 Rate of Interest	4 Amount of Interest Received During Current Quarter	5 Amount or Interest Accrued at Current Statement Date	Book Balance at End of Each Month During Current Quarter		
					6 First Month	7 Second Month	8 Third Month
Open Depositories							
0199998. Deposits in.....1 depositories that do not exceed the allowable limit in any one depository (see Instructions) - Open Depositories.....	XXX	XXX00(196,514)00
0199999. Total Open Depositories.....	XXX	XXX00(196,514)00
0399999. Total Cash on Deposit.....	XXX	XXX00(196,514)00
0599999. Total Cash.....	XXX	XXX00(196,514)00

SCHEDULE E - PART 2 - CASH EQUIVALENTS

Show Investments Owned End of Current Quarter

1 CUSIP	2 Description	3 Code	4 Date Acquired	5 Rate of Interest	6 Maturity Date	7 Book/Adjusted Carrying Value	8 Amount of Interest Due & Accrued	9 Amount Received Durin
All Other Money Market Mutual Funds								
316175 10 8	FIDELITY IMM:GOVT I.....		09/29/2020.....	0.010		1,822,758	14	
8699999. Total - All Other Money Market Mutual Funds.....						1,822,758	14	
8899999. Total - Cash Equivalents.....						1,822,758	14	