



QUARTERLY STATEMENT

As of September 30, 2020
of the Condition and Affairs of the

NATIONWIDE MUTUAL FIRE INSURANCE COMPANY

NAIC Group Code.....140, 140 (Current Period) (Prior Period)	NAIC Company Code..... 23779	Employer's ID Number..... 31-4177110
Organized under the Laws of OH	State of Domicile or Port of Entry OH	Country of Domicile US
Incorporated/Organized..... December 27, 1933	Commenced Business..... April 15, 1934	
Statutory Home Office	ONE WEST NATIONWIDE BLVD. .. COLUMBUS .. OH .. US .. 43215-2220 <i>(Street and Number) (City or Town, State, Country and Zip Code)</i>	
Main Administrative Office	ONE WEST NATIONWIDE BLVD. .. COLUMBUS .. OH .. US .. 43215-2220 <i>(Street and Number) (City or Town, State, Country and Zip Code)</i>	614-249-7111 <i>(Area Code) (Telephone Number)</i>
Mail Address	ONE WEST NATIONWIDE BLVD., FRAP SOLUTIONS .. COLUMBUS .. OH .. US .. 43215-2220 <i>(Street and Number or P. O. Box) (City or Town, State, Country and Zip Code)</i>	
Primary Location of Books and Records	ONE WEST NATIONWIDE BLVD., 1-14-301 .. COLUMBUS .. OH .. US .. 43215-2220 <i>(Street and Number) (City or Town, State, Country and Zip Code)</i>	614-249-1545 <i>(Area Code) (Telephone Number)</i>
Internet Web Site Address	WWW.NATIONWIDE.COM	
Statutory Statement Contact	CHERYL M DENNIS <i>(Name)</i> FINRPT@NATIONWIDE.COM <i>(E-Mail Address)</i>	614-249-1545 <i>(Area Code) (Telephone Number) (Extension)</i> 866-315-1430 <i>(Fax Number)</i>

OFFICERS

Name	Title	Name	Title
1. MARK ALLEN BERVEN	PRESIDENT & COO - P&C	2. DENISE LYNN SKINGLE	SVP & SECRETARY
3. DAVID PATRICK LAPAUL	SVP & TREASURER		

OTHER



PAMELA ANN BIESECKER	SVP-HEAD OF TAXATION	JOHN LAUGHLIN CARTER	PRESIDENT & COO-NW FIN
JAMES ROBERT FOWLER	EXEC VP - CIO	MARK SHANNON HOWARD	EXEC VP-CHIEF LEGAL OFFC
RAMON JONES	EXEC VP-CHIEF MARKT OFFC	GALE VERDELL KING	EXEC VP-CHIEF ADMIN OFFC
MICHAEL WILLIAM MAHAFFEY	EXEC VP-CHIEF STRATEGY	AMY TAYLOR SHORE	EXEC VP-CHIEF CUSTOMER
	OFFC		OFFC
MARK RAYMOND THRESHER	EXEC VP - CFO	KIRT ALAN WALKER	CEO

DIRECTORS OR TRUSTEES

CRAIG RICHARD ADAMS	STEPHEN FRANCIS HIRSCH	MARC ALLEN HOWZE	DANIEL THOMAS KELLEY
MARY DIANE KOKEN	SARA ALICIA MARTINEZ TUCKER	TERRY WAYNE MCCLURE	DEBORAH ANN PLUNKETT
BRENT RINNER PORTEUS	SUKU RADIA	MICHAEL JOSEPH TOELLE	KIRT ALAN WALKER
SPARKY RAY WEILNAU	PAUL JEFFREY WENGER	JEFFREY WADE ZELLERS	

State of..... OHIO
County of..... FRANKLIN

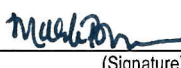
The officers of this reporting entity being duly sworn, each depose and say that they are the described officers of said reporting entity, and that on the reporting period stated above, all of the herein described assets were the absolute property of the said reporting entity, free and clear from any liens or claims thereon, except as herein stated, and that this statement, together with related exhibits, schedules and explanations therein contained, annexed or referred to, is a full and true statement of all the assets and liabilities and of the condition and affairs of the said reporting entity as of the reporting period stated above, and of its income and deductions therefrom for the period ended, and have been completed in accordance with the NAIC *Annual Statement Instructions and Accounting Practices and Procedures* manual except to the extent that: (1) state law may differ; or, (2) that state rules or regulations require differences in reporting not related to accounting practices and procedures, according to the best of their information, knowledge and belief, respectively. Furthermore, the scope of this attestation by the described officers also includes the related corresponding electronic filing with the NAIC, when required, that is an exact copy (except for formatting differences due to electronic filing) of the enclosed statement. The electronic filing may be requested by various regulators in lieu of or in addition to the enclosed statement.

 _____ (Signature)	 _____ (Signature)	 _____ (Signature)
MARK ALLEN BERVEN	DENISE LYNN SKINGLE	DAVID PATRICK LAPAUL
1. (Printed Name)	2. (Printed Name)	3. (Printed Name)
PRESIDENT & COO - P&C	SVP & SECRETARY	SVP & TREASURER
(Title)	(Title)	(Title)

Subscribed and sworn to before me
This 26th day of October 2020

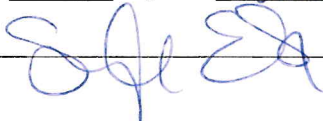

a. Is this an original filing? Yes [X] No []
b. If no: 1. State the amendment number _____
2. Date filed _____
3. Number of pages attached _____

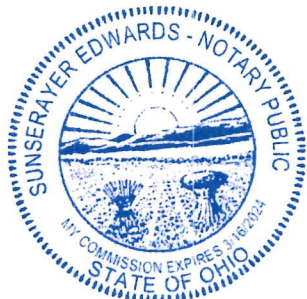

NATIONWIDE MUTUAL FIRE INSURANCE COMPANY

ASSETS

	Current Statement Date			4 December 31 Prior Year Net Admitted Assets
	1 Assets	2 Nonadmitted Assets	3 Net Admitted Assets (Cols. 1 - 2)	
1. Bonds.....	4,538,763,504		4,538,763,504	4,612,985,133
2. Stocks:				
2.1 Preferred stocks.....	6,797,346		6,797,346	5,006,265
2.2 Common stocks.....	357,381,597	25,245,140	332,136,457	329,343,442
3. Mortgage loans on real estate:				
3.1 First liens.....	602,564,848		602,564,848	651,406,871
3.2 Other than first liens.....			0	
4. Real estate:				
4.1 Properties occupied by the company (less \$.....0 encumbrances).....			0	
4.2 Properties held for the production of income (less \$.....0 encumbrances).....			0	
4.3 Properties held for sale (less \$.....0 encumbrances).....			0	
5. Cash (\$.....241,057), cash equivalents (\$.....7,471,972) and short-term investments (\$.....246,878,060).....	254,591,089		254,591,089	163,700,183
6. Contract loans (including \$.....0 premium notes).....			0	
7. Derivatives.....	2,000,000		2,000,000	1,663,000
8. Other invested assets.....	843,499,038	2,454,370	841,044,668	754,237,704
9. Receivables for securities.....	148,013		148,013	
10. Securities lending reinvested collateral assets.....	4,374,633		4,374,633	30,004,411
11. Aggregate write-ins for invested assets.....	221,674	0	221,674	1,902,747
12. Subtotals, cash and invested assets (Lines 1 to 11).....	6,610,341,742	27,699,510	6,582,642,232	6,550,249,756
13. Title plants less \$.....0 charged off (for Title insurers only).....			0	
14. Investment income due and accrued.....	33,189,940	178,000	33,011,940	40,066,273
15. Premiums and considerations:				
15.1 Uncollected premiums and agents' balances in the course of collection.....	560,661,341	12,649,613	548,011,728	566,751,176
15.2 Deferred premiums, agents' balances and installments booked but deferred and not yet due (including \$.....0 earned but unbilled premiums).....	900,212,886	1,450,185	898,762,701	871,206,246
15.3 Accrued retrospective premiums (\$.....0) and contracts subject to redetermination (\$.....0).....			0	
16. Reinsurance:				
16.1 Amounts recoverable from reinsurers.....	53,009,192		53,009,192	50,467,540
16.2 Funds held by or deposited with reinsured companies.....	2,830,536		2,830,536	635,556
16.3 Other amounts receivable under reinsurance contracts.....			0	
17. Amounts receivable relating to uninsured plans.....			0	
18.1 Current federal and foreign income tax recoverable and interest thereon.....	54,866,765		54,866,765	17,806,403
18.2 Net deferred tax asset.....	297,867,007	77,577,635	220,289,372	161,973,068
19. Guaranty funds receivable or on deposit.....	1,762,786		1,762,786	1,526,393
20. Electronic data processing equipment and software.....			0	
21. Furniture and equipment, including health care delivery assets (\$.....0).....			0	
22. Net adjustment in assets and liabilities due to foreign exchange rates.....	7,767		7,767	3,047
23. Receivables from parent, subsidiaries and affiliates.....	14,573,161	80	14,573,081	20,171,254
24. Health care (\$.....0) and other amounts receivable.....			0	
25. Aggregate write-ins for other than invested assets.....	63,691,838	4,223,410	59,468,428	74,042,640
26. Total assets excluding Separate Accounts, Segregated Accounts and Protected Cell Accounts (Lines 12 through 25).....	8,593,014,961	123,778,433	8,469,236,528	8,354,899,352
27. From Separate Accounts, Segregated Accounts and Protected Cell Accounts.....			0	
28. Total (Lines 26 and 27).....	8,593,014,961	123,778,433	8,469,236,528	8,354,899,352

DETAILS OF WRITE-INS

1101. Other investment receivables.....	12,739		12,739	1,659,672
1102. Derivative collateral and receivables.....	208,935		208,935	243,075
1103.			0	
1198. Summary of remaining write-ins for Line 11 from overflow page.....	0	0	0	0
1199. Totals (Lines 1101 thru 1103 plus 1198) (Line 11 above).....	221,674	0	221,674	1,902,747
2501. Deposits and prepaid assets.....	4,155,300	4,155,300	0	
2502. Funds held equity pools & associations.....	31,673,962		31,673,962	36,472,170
2503. Miscellaneous assets.....	17,131,682		17,131,682	19,994,196
2598. Summary of remaining write-ins for Line 25 from overflow page.....	10,730,894	68,110	10,662,784	17,576,274
2599. Totals (Lines 2501 thru 2503 plus 2598) (Line 25 above).....	63,691,838	4,223,410	59,468,428	74,042,640

NATIONWIDE MUTUAL FIRE INSURANCE COMPANY

LIABILITIES, SURPLUS AND OTHER FUNDS

	1 Current Statement Date	2 December 31 Prior Year
1. Losses (current accident year \$.....956,506,292).....	2,862,294,110	2,709,269,689
2. Reinsurance payable on paid losses and loss adjustment expenses.....	248,321,180	176,723,362
3. Loss adjustment expenses.....	574,353,920	554,262,358
4. Commissions payable, contingent commissions and other similar charges.....	87,040,874	78,667,809
5. Other expenses (excluding taxes, licenses and fees).....	33,638,221	58,029,109
6. Taxes, licenses and fees (excluding federal and foreign income taxes).....	11,487,492	20,395,003
7.1 Current federal and foreign income taxes (including \$.....0 on realized capital gains (losses)).....		
7.2 Net deferred tax liability.....		
8. Borrowed money \$.....0 and interest thereon \$.....0.....		
9. Unearned premiums (after deducting unearned premiums for ceded reinsurance of \$....465,151,084 and including warranty reserves of \$.....2,556,324 and accrued accident and health experience rating refunds including \$.....0 for medical loss ratio rebate per the Public Health Service Act).....	1,843,969,776	1,775,095,840
10. Advance premium.....	38,668,330	30,360,306
11. Dividends declared and unpaid:		
11.1 Stockholders.....		
11.2 Policyholders.....	2,003,275	1,875,548
12. Ceded reinsurance premiums payable (net of ceding commissions).....	264,583,699	302,196,154
13. Funds held by company under reinsurance treaties.....	1	5
14. Amounts withheld or retained by company for account of others.....	61,891,520	97,716,562
15. Remittances and items not allocated.....	1,723,645	3,128,926
16. Provision for reinsurance (including \$.....0 certified).....		
17. Net adjustments in assets and liabilities due to foreign exchange rates.....		
18. Drafts outstanding.....		
19. Payable to parent, subsidiaries and affiliates.....	14,164,150	186,924
20. Derivatives.....		
21. Payable for securities.....	4,058,398	12,679,598
22. Payable for securities lending.....	5,452,890	31,174,098
23. Liability for amounts held under uninsured plans.....		
24. Capital notes \$.....0 and interest thereon \$.....0.....		
25. Aggregate write-ins for liabilities.....	41,293,002	48,090,723
26. Total liabilities excluding protected cell liabilities (Lines 1 through 25).....	6,094,944,483	5,899,852,014
27. Protected cell liabilities.....		
28. Total liabilities (Lines 26 and 27).....	6,094,944,483	5,899,852,014
29. Aggregate write-ins for special surplus funds.....	0	0
30. Common capital stock.....		
31. Preferred capital stock.....		
32. Aggregate write-ins for other than special surplus funds.....	0	0
33. Surplus notes.....		
34. Gross paid in and contributed surplus.....		
35. Unassigned funds (surplus).....	2,374,292,045	2,455,047,338
36. Less treasury stock, at cost:		
36.10.000 shares common (value included in Line 30 \$.....0).....		
36.20.000 shares preferred (value included in Line 31 \$.....0).....		
37. Surplus as regards policyholders (Lines 29 to 35, less 36).....	2,374,292,045	2,455,047,338
38. Totals (Page 2, Line 28, Col. 3).....	8,469,236,528	8,354,899,352

DETAILS OF WRITE-INS

2501. Contingent suit liability.....	2,107,758	1,395,119
2502. Escrow liability.....	1,291,087	595,780
2503. Miscellaneous liabilities.....	3,395,116	4,028,885
2598. Summary of remaining write-ins for Line 25 from overflow page.....	34,499,041	42,070,939
2599. Totals (Lines 2501 thru 2503 plus 2598) (Line 25 above).....	41,293,002	48,090,723
2901.		
2902.		
2903.		
2998. Summary of remaining write-ins for Line 29 from overflow page.....	0	0
2999. Totals (Lines 2901 thru 2903 plus 2998) (Line 29 above).....	0	0
3201.		
3202.		
3203.		
3298. Summary of remaining write-ins for Line 32 from overflow page.....	0	0
3299. Totals (Lines 3201 thru 3203 plus 3298) (Line 32 above).....	0	0

NATIONWIDE MUTUAL FIRE INSURANCE COMPANY

STATEMENT OF INCOME

	1 Current Year to Date	2 Prior Year to Date	3 Prior Year Ended December 31
UNDERWRITING INCOME			
1. Premiums earned:			
1.1 Direct..... (written \$.....748,519,611).....	788,386,730	877,785,683	1,156,691,494
1.2 Assumed..... (written \$.....3,106,057,547).....	3,037,207,377	3,066,744,902	4,091,989,375
1.3 Ceded..... (written \$.....750,541,269).....	790,446,925	880,520,403	1,160,048,530
1.4 Net..... (written \$.....3,104,035,889).....	3,035,147,182	3,064,010,182	4,088,632,339
DEDUCTIONS:			
2. Losses incurred (current accident year \$.....1,952,798,323):			
2.1 Direct.....	373,717,958	454,274,885	595,973,034
2.2 Assumed.....	2,038,267,286	1,864,610,884	2,481,326,058
2.3 Ceded.....	374,470,897	455,277,880	597,155,803
2.4 Net.....	2,037,514,347	1,863,607,889	2,480,143,289
3. Loss adjustment expenses incurred.....	310,134,677	317,767,989	426,118,071
4. Other underwriting expenses incurred.....	999,969,951	1,026,573,650	1,355,800,242
5. Aggregate write-ins for underwriting deductions.....	0	0	0
6. Total underwriting deductions (Lines 2 through 5).....	3,347,618,975	3,207,949,528	4,262,061,602
7. Net income of protected cells.....			
8. Net underwriting gain (loss) (Line 1 minus Line 6 + Line 7).....	(312,471,793)	(143,939,346)	(173,429,263)
INVESTMENT INCOME			
9. Net investment income earned.....	145,562,721	221,008,084	276,155,721
10. Net realized capital gains (losses) less capital gains tax of \$.....3,836,101.....	17,843,604	(21,963,128)	(23,372,136)
11. Net investment gain (loss) (Lines 9 + 10).....	163,406,325	199,044,956	252,783,585
OTHER INCOME			
12. Net gain or (loss) from agents' or premium balances charged off (amount recovered \$.....255,993 amount charged off \$.....9,157,060).....	(8,901,067)	(9,002,558)	(12,256,076)
13. Finance and service charges not included in premiums.....	17,396,167	18,207,490	24,161,928
14. Aggregate write-ins for miscellaneous income.....	5,834,635	13,571,736	19,411,851
15. Total other income (Lines 12 through 14).....	14,329,735	22,776,668	31,317,703
16. Net income before dividends to policyholders, after capital gains tax and before all other federal and foreign income taxes (Lines 8 + 11 + 15).....	(134,735,733)	77,882,278	110,672,025
17. Dividends to policyholders.....	1,665,666	1,268,112	1,589,521
18. Net income, after dividends to policyholders, after capital gains tax and before all other federal and foreign income taxes (Line 16 minus Line 17).....	(136,401,399)	76,614,166	109,082,504
19. Federal and foreign income taxes incurred.....	(50,050,842)	(15,254,216)	(16,747,019)
20. Net income (Line 18 minus Line 19) (to Line 22).....	(86,350,557)	91,868,382	125,829,523
CAPITAL AND SURPLUS ACCOUNT			
21. Surplus as regards policyholders, December 31 prior year.....	2,455,047,338	2,252,641,694	2,252,641,694
22. Net income (from Line 20).....	(86,350,557)	91,868,382	125,829,523
23. Net transfers (to) from Protected Cell accounts.....			
24. Change in net unrealized capital gains or (losses) less capital gains tax of \$.....(11,005,461).....	(34,915,784)	43,733,138	65,474,043
25. Change in net unrealized foreign exchange capital gain (loss).....	135,112	(56,780)	(10,285)
26. Change in net deferred income tax.....	8,781,569	(6,947,082)	(11,984,277)
27. Change in nonadmitted assets.....	31,601,199	10,982,005	23,127,911
28. Change in provision for reinsurance.....			240,000
29. Change in surplus notes.....			
30. Surplus (contributed to) withdrawn from protected cells.....			
31. Cumulative effect of changes in accounting principles.....			
32. Capital changes:			
32.1 Paid in.....			
32.2 Transferred from surplus (Stock Dividend).....			
32.3 Transferred to surplus.....			
33. Surplus adjustments:			
33.1 Paid in.....			
33.2 Transferred to capital (Stock Dividend).....			
33.3 Transferred from capital.....			
34. Net remittances from or (to) Home Office.....			
35. Dividends to stockholders.....			
36. Change in treasury stock.....			
37. Aggregate write-ins for gains and losses in surplus.....	(6,832)	(132,945)	(271,271)
38. Change in surplus as regards policyholders (Lines 22 through 37).....	(80,755,293)	139,446,718	202,405,644
39. Surplus as regards policyholders, as of statement date (Lines 21 plus 38).....	2,374,292,045	2,392,088,412	2,455,047,338

DETAILS OF WRITE-INS

0501.			
0502.			
0503.			
0598. Summary of remaining write-ins for Line 5 from overflow page.....	0	0	0
0599. Totals (Lines 0501 thru 0503 plus 0598) (Line 5 above).....	0	0	0
1401. Change in contingent suit liability.....	(712,639)	1,688,200	1,728,022
1402. Other income.....	6,547,274	11,883,536	17,683,829
1403.			
1498. Summary of remaining write-ins for Line 14 from overflow page.....	0	0	0
1499. Totals (Lines 1401 thru 1403 plus 1498) (Line 14 above).....	5,834,635	13,571,736	19,411,851
3701. Change in surplus- miscellaneous.....	(6,832)	(132,945)	(271,271)
3702.			
3703.			
3798. Summary of remaining write-ins for Line 37 from overflow page.....	0	0	0
3799. Totals (Lines 3701 thru 3703 plus 3798) (Line 37 above).....	(6,832)	(132,945)	(271,271)

Statement for September 30, 2020 of the **NATIONWIDE MUTUAL FIRE INSURANCE COMPANY**
CASH FLOW

	1 Current Year to Date	2 Prior Year To Date	3 Prior Year Ended December 31
CASH FROM OPERATIONS			
1. Premiums collected net of reinsurance.....	3,054,858,147	3,091,268,183	4,105,276,917
2. Net investment income.....	162,454,829	235,867,332	290,197,520
3. Miscellaneous income.....	12,134,755	22,776,920	31,316,039
4. Total (Lines 1 through 3).....	3,229,447,731	3,349,912,435	4,426,790,476
5. Benefit and loss related payments.....	1,815,292,473	1,989,079,817	2,646,375,040
6. Net transfers to Separate Accounts, Segregated Accounts and Protected Cell Accounts.....			
7. Commissions, expenses paid and aggregate write-ins for deductions.....	1,323,326,090	1,330,301,632	1,741,014,998
8. Dividends paid to policyholders.....	1,537,939	1,375,623	1,874,260
9. Federal and foreign income taxes paid (recovered) net of \$.0 tax on capital gains (losses).....	(9,154,379)	(18,260,913)	(18,040,336)
10. Total (Lines 5 through 9).....	3,131,002,123	3,302,496,159	4,371,223,962
11. Net cash from operations (Line 4 minus Line 10).....	98,445,608	47,416,276	55,566,514
CASH FROM INVESTMENTS			
12. Proceeds from investments sold, matured or repaid:			
12.1 Bonds.....	687,775,787	493,206,718	699,840,095
12.2 Stocks.....	3,394,264	404,402	688,652
12.3 Mortgage loans.....	145,116,100	2,914,749	9,412,896
12.4 Real estate.....			
12.5 Other invested assets.....	75,012,067	274,541,442	298,873,753
12.6 Net gains or (losses) on cash, cash equivalents and short-term investments.....	(611)	(159)	(1,200)
12.7 Miscellaneous proceeds.....	27,378,414	4,479,742	10,648,833
12.8 Total investment proceeds (Lines 12.1 to 12.7).....	938,676,021	775,546,894	1,019,463,029
13. Cost of investments acquired (long-term only):			
13.1 Bonds.....	641,910,123	382,712,406	525,967,339
13.2 Stocks.....	5,090,896	7,644,529	9,482,804
13.3 Mortgage loans.....	91,788,436	98,522,968	189,320,553
13.4 Real estate.....			
13.5 Other invested assets.....	174,988,311	236,143,183	273,989,487
13.6 Miscellaneous applications.....	11,008,512	4,207,494	24,206,814
13.7 Total investments acquired (Lines 13.1 to 13.6).....	924,786,278	729,230,580	1,022,966,997
14. Net increase or (decrease) in contract loans and premium notes.....			
15. Net cash from investments (Line 12.8 minus Line 13.7 and Line 14).....	13,889,743	46,316,314	(3,503,968)
CASH FROM FINANCING AND MISCELLANEOUS SOURCES			
16. Cash provided (applied):			
16.1 Surplus notes, capital notes.....			
16.2 Capital and paid in surplus, less treasury stock.....			
16.3 Borrowed funds.....			
16.4 Net deposits on deposit-type contracts and other insurance liabilities.....			
16.5 Dividends to stockholders.....			
16.6 Other cash provided (applied).....	(21,444,445)	18,562,689	30,035,875
17. Net cash from financing and miscellaneous sources (Lines 16.1 through 16.4 minus Line 16.5 plus Line 16.6).....	(21,444,445)	18,562,689	30,035,875
RECONCILIATION OF CASH, CASH EQUIVALENTS AND SHORT-TERM INVESTMENTS			
18. Net change in cash, cash equivalents and short-term investments (Line 11 plus Line 15 plus Line 17).....	90,890,906	112,295,279	82,098,421
19. Cash, cash equivalents and short-term investments:			
19.1 Beginning of year.....	163,700,183	81,601,762	81,601,762
19.2 End of period (Line 18 plus Line 19.1).....	254,591,089	193,897,041	163,700,183
Note: Supplemental disclosures of cash flow information for non-cash transactions:			
20.0001 Tax credit commitment liability.....	1,783,938	3,473,509	1,164,038
20.0002 Exchange of bond investment to bond investment.....	44,709,305	23,410,497	108,454,677
20.0003 Capitalized interest on bonds.....	227,495	201,616	283,464
20.0004 Capitalized interest on mortgage loans.....	6,140,376	6,427,107	8,693,750
20.0005 Exchange of equity investment to equity investment.....		14,999,998	14,999,998
20.0006 Assets and liabilities transferred settled through investment transfer.....		14,220,400	14,220,400
20.0007 Exchange of bond investment to equity investment.....	12,771		

NOTES TO THE FINANCIAL STATEMENTS**Note 1 – Summary of Significant Accounting Policies and Going Concern****A. Accounting Practices**

The accompanying statutory financial statements of Nationwide Mutual Fire Insurance Company (the Company) have been prepared in conformity with accounting practices prescribed or permitted by the National Association of Insurance Commissioners (NAIC) and the State of Ohio.

The Ohio Department of Insurance (Department) recognizes only statutory accounting practices (SAP) prescribed or permitted by the State of Ohio for determining and reporting the financial condition and results of operations of an insurance company, as well as, determining its solvency under the Ohio Insurance law. The NAIC's *Accounting Practices and Procedures Manual* (NAIC SAP) has been adopted as a component of prescribed or permitted practices by the State of Ohio.

Eagle Captive Reinsurance, LLC (Eagle) is a special purpose financial captive insurance company domiciled in the State of Ohio. The Company has an indirect partial ownership of Eagle through the Company's ownership of Nationwide Corporation. See the Nationwide Corporate Organizational Chart, which appears as Schedule Y of this statement. Pursuant to Ohio Revised Code Chapter 3964 and the approval by the Department, Eagle has applied a prescribed practice which values Eagle's reserves on an alternative reserving basis from the NAIC's accounting practices and procedures manual. The prescribed practice decreased the subsidiary's valuation by \$13.4 million and \$8.8 million as of September 30, 2020 and December 31, 2019.

Olentangy Reinsurance, LLC (Olentangy) is a special purpose financial insurance company domiciled in the State of Vermont. The Company has an indirect partial ownership of Olentangy through the Company's ownership of Nationwide Corporation. See the Nationwide Corporate Organizational Chart, which appears as Schedule Y of this statement. Olentangy was granted a permitted practice from the State of Vermont which increased the subsidiary's valuation by \$3.2 million as of September 30, 2020 and December 31, 2019.

A reconciliation of the Company's net income and capital and surplus between NAIC SAP and practices prescribed and permitted by the State of Ohio and the State of Vermont is shown below:

	SSAP #	F/S Page	F/S Line #	2020	2019
Net Income					
Nationwide Mutual Fire Insurance Company state basis (Page 4, Line 20, (1) Columns 1 & 3)	XXX	XXX	XXX	\$ (86,350,557)	\$ 125,829,523
(2) State Prescribed Practice that is an increase/(decrease) from NAIC SAP				-	-
(3) State Permitted Practice that is an increase/(decrease) from NAIC SAP				-	-
(4) NAIC SAP (1-2-3=4)	XXX	XXX	XXX	\$ <u>(86,350,557)</u>	\$ <u>125,829,523</u>
Surplus					
Nationwide Mutual Fire Insurance Company state basis (Page 3, Line 37, (5) Columns 1 & 2)	XXX	XXX	XXX	\$ 2,374,292,045	\$ 2,455,047,338
(6) State Prescribed Practice that is an increase/(decrease) from NAIC SAP Subsidiary valuation -- Eagle	52	3	35	(13,437,567)	(8,795,715)
(7) State Permitted Practice that is an increase/(decrease) from NAIC SAP Subsidiary valuation -- Olentangy	20	3	35	<u>3,189,840</u>	<u>3,189,840</u>
(8) NAIC SAP (5-6-7=8)	XXX	XXX	XXX	\$ <u>2,384,539,772</u>	\$ <u>2,460,653,213</u>

B. Use of Estimates in the Preparation of the Financial Statements

There were no changes that were considered significant to the Company from prior year end.

C. Accounting Policies

1. There were no changes that were considered significant to the Company from prior year end.

2. Bonds, excluding loan-backed and structured securities, are stated at amortized cost except those with a NAIC designation of "3" through "6" which are stated at the lower of amortized cost or fair value. Amortization of premiums and discounts is calculated using the effective yield method. The Company does not hold any mandatory convertible securities or SVO-identified investments.

3-5. There were no changes that were considered significant to the Company from prior year end.

6. Loan-backed and structured securities (collectively, loan-backed securities) are stated at amortized cost or the lower of amortized cost or fair value in accordance with the provisions of Statement of Statutory Accounting Principles No. 43-Revised and the Purposes and Procedures Manual of the NAIC Securities Valuation Office. The retrospective adjustment method is used to value loan-backed securities where the collection of all contractual cash flows is probable. For all other loan-backed securities, the Company uses the prospective adjustment method.

7-13. There were no changes that were considered significant to the Company from prior year end.

D. Going Concern

Not applicable.

Note 2 – Accounting Changes and Corrections of Errors

There were no changes that were considered significant to the Company from prior year end.

Note 3 - Business Combinations and Goodwill

There were no changes that were considered significant to the Company from prior year end.

Note 4 – Discontinued Operations

Not applicable.

Note 5 – Investments**A. Mortgage Loans**

There were no changes that were considered significant to the Company from prior year end.

NOTES TO THE FINANCIAL STATEMENTS

B. Troubled Debt Restructuring

There were no changes that were considered significant to the Company from prior year end.

C. Reverse Mortgages

Not applicable.

D. Loan-Backed Securities

1. Prepayment assumptions are generally obtained using a model provided by a third-party vendor.

2. Not applicable.

3. Not applicable.

4. All impaired securities (fair value is less than cost or amortized cost) for which an other-than-temporary impairment has not been recognized in earnings as a realized loss (including securities with a recognized other-than-temporary impairment for non-interest related declines when a non-recognized interest related impairment remains):

a. The aggregate amount of unrealized losses:

1. Less than 12 Months	\$ <u>(8,885,674)</u>
2. 12 Months or Longer	\$ <u>(4,822,281)</u>

b. The aggregate related fair value of securities with unrealized losses:

1. Less than 12 Months	\$ <u>125,059,333</u>
2. 12 Months or Longer	\$ <u>35,323,373</u>

5. The Company reviews all loan-backed and structured securities in which the fair value of the given security is less than the amortized cost to determine if a given security is other-than-temporarily impaired. The Company examines characteristics of the underlying collateral, such as delinquency and default rates, the quality of the underlying borrower, the type of collateral in the pool, the vintage year of the collateral, subordination levels within the structure of the collateral pool, and the quality of any credit guarantors, to determine the cash flows expected to be received for the security.

If the severity and duration of the security's unrealized loss indicates a risk of an other-than-temporary impairment, then the Company will evaluate if the amortized cost basis of the security will be recovered by comparing the present value of the cash flows expected to be received for the given security with the amortized cost basis of the security. If the present value of cash flows is greater than the amortized cost basis of a security, then the security is deemed not to be other-than-temporarily impaired.

E. Dollar Repurchase Agreements and/or Securities Lending Transactions

1-2. There were no changes that were considered significant to the Company from prior year end.

3. Collateral Received

a. There were no changes that were considered significant to the Company from prior year end.

b. Not applicable.

c. There were no changes that were considered significant to the Company from prior year end.

4-7. There were no changes that were considered significant to the Company from prior year end.

F. Repurchase Agreements Transactions Accounted for as Secured Borrowing

1. To manage short-term liquidity needs within the Nationwide insurance subsidiaries', the Company has agreements to enter into repurchase or reverse repurchase agreements with several authorized affiliated insurance companies. The collateral required meets minimum state specific requirements or statutory requirements if state of domicile does not specify.

As these transactions are with affiliated insurance companies within the Nationwide family and are short-term in nature, the risk of changes in the fair value of the collateral are considered negligible.

2. Type of Repo Trades Used

	1	2	3	4
	First Quarter	Second Quarter	Third Quarter	Fourth Quarter
a. Bilateral (YES/NO)	NO	NO	NO	
b. Tri-Party (YES/NO)	NO	NO	NO	

3-11. Not applicable.

NOTES TO THE FINANCIAL STATEMENTS

G. Reverse Repurchase Agreements Transactions Accounted for as Secured Borrowing

1. To manage short-term liquidity needs within the Nationwide insurance subsidiaries', the Company has agreements to enter into repurchase or reverse repurchase agreements with several authorized affiliated insurance companies. The collateral required meets minimum state specific requirements or statutory requirements if state of domicile does not specify.

As these transactions are with affiliated insurance companies within the Nationwide family and are short-term in nature, the risk of changes in the fair value of the collateral are considered negligible.

For yield enhancement, the company has agreements to enter into repurchase agreements through its securities lending program with collateral consisting of U.S. Government/Agency securities with investment grade counterparties. The collateral, which is marked to market daily, must represent 102% of the amount loaned and is monitored by the plan's manager in Bank of New York Mellon for changes in fair value.

2. Type of Repo Trades Used

	1	2	3	4
	First Quarter	Second Quarter	Third Quarter	Fourth Quarter
a. Bilateral (YES/NO)	NO	NO	NO	-
b. Tri-Party (YES/NO)	YES	YES	YES	-

3. Original (Flow) & Residual Maturity

	FIRST QUARTER	SECOND QUARTER	THIRD QUARTER	FOURTH QUARTER
a. Maximum Amount				
1. Open - No Maturity	-	-	-	-
2. Overnight	\$17,219,293	\$15,807,323	\$11,944,304	-
3. 2 Days to 1 Week	-	-	-	-
4. > 1 Week to 1 Month	-	-	-	-
5. > 1 Month to 3 Months	-	-	-	-
6. > 3 Months to 1 Year	-	-	-	-
7. > 1 Year	-	-	-	-
b. Ending Balance				
1. Open - No Maturity	-	-	-	-
2. Overnight	\$3,358,473	\$6,540,012	\$2,528,220	-
3. 2 Days to 1 Week	-	-	-	-
4. > 1 Week to 1 Month	-	-	-	-
5. > 1 Month to 3 Months	-	-	-	-
6. > 3 Months to 1 Year	-	-	-	-
7. > 1 Year	-	-	-	-

4. Not applicable.

5. Fair Value of Securities Acquired Under Repo - Secured Borrowing

	1	2	3	4
	First Quarter	Second Quarter	Third Quarter	Fourth Quarter
a. Maximum Amount	\$17,563,679	\$16,123,469	\$12,183,190	\$-
b. Ending Balance	\$3,425,642	\$6,670,812	\$2,578,784	\$-

6. Securities Acquired Under Repo - Secured Borrowing by NAIC Designation

ENDING BALANCE

	1	2	3	4	5	6	7	8
	None	NAIC 1	NAIC 2	NAIC 3	NAIC 4	NAIC 5	NAIC 6	Does Not Qualify as Admitted
a. Bonds - FV	\$-	\$2,578,784	\$-	\$-	\$-	\$-	\$-	\$2,578,784
b. LB & SS - FV	-	-	-	-	-	-	-	-
c. Preferred Stock - FV	-	-	-	-	-	-	-	-
d. Common Stock	-	-	-	-	-	-	-	-
e. Mortgage Loans - FV	-	-	-	-	-	-	-	-
f. Real Estate - FV	-	-	-	-	-	-	-	-
g. Derivatives - FV	-	-	-	-	-	-	-	-
h. Other Invested Assets - FV	-	-	-	-	-	-	-	-
i. Total Assets - FV	\$-	\$2,578,784	\$-	\$-	\$-	\$-	\$-	\$2,578,784

7. Collateral Provided - Secured Borrowing

	1	2	3	4
	First Quarter	Second Quarter	Third Quarter	Fourth Quarter
a. Maximum Amount				
1. Cash		\$17,219,293	\$15,807,323	\$11,944,304
2. Securities (FV)		-	-	-
3. Securities (BACV)		-	-	-
4. Nonadmitted Subset (BACV)		-	-	-
b. Ending Balance				
1. Cash		\$3,358,473	\$6,540,012	\$2,528,220
2. Securities (FV)		-	-	-
3. Securities (BACV)		-	-	-
4. Nonadmitted Subset (BACV)		-	-	-

NOTES TO THE FINANCIAL STATEMENTS

8. Allocation of Aggregate Collateral Pledged by Remaining Contractual Maturity

	Amortized Cost	Fair Value
a. Overnight and Continuous	\$2,528,220	\$2,528,220
b. 30 Days or Less	-	-
c. 31 to 90 Days	-	-
d. > 90 Days	-	-

9-10. Not applicable.

H. Repurchase Agreements Transactions Accounted for as a Sale

Not applicable.

I. Reverse Repurchase Agreements Transactions Accounted for as a Sale

Not applicable.

J. Real Estate

Not applicable.

K. Low-Income Housing Tax Credits

There were no changes that were considered significant to the Company from prior year end.

L. Restricted Assets

There were no changes that were considered significant to the Company from prior year end.

M. Working Capital Finance Investments

Not applicable.

N. Offsetting and Netting of Assets and Liabilities

No assets or liabilities are offset and reported net in accordance with a valid right to offset per SSAP No 64, Offsetting and Netting of Assets and Liabilities.

O. 5GI Securities

There were no changes that were considered significant to the Company from prior year end.

P. Short Sales

Not applicable.

Q. Prepayment Penalty and Acceleration Fees

There were no changes that were considered significant to the Company from prior year end.

Note 6 - Joint Ventures, Partnerships and Limited Liability Companies

There were no changes that were considered significant to the Company from prior year end.

Note 7 - Investment Income

There were no changes that were considered significant to the Company from prior year end.

Note 8 - Derivative Instruments

A-G. There were no changes that were considered significant to the Company from prior year end.

H. The Company has no premium cost due in each of the following four years and thereafter.

Note 9 - Income Taxes

There were no changes that were considered significant to the Company from prior year end.

Note 10 - Information concerning parent, subs, and affiliates

A. Nature of Relationships

There were no changes that were considered significant to the Company from prior year end.

B. Detail of Transactions Greater than ½ % of Admitted Assets

There were no changes that were considered significant to the Company from prior year end.

C-O. There were no changes that were considered significant to the Company from prior year end.

Note 11 - Debt

A. All Other Debt

Not applicable.

B. Funding Agreements with Federal Home Loan Bank (FHLB)

Not applicable.

NOTES TO THE FINANCIAL STATEMENTS

Note 12 - Retirement Plans, Deferred Compensation, Postemployment Benefits and Compensated Absences and Other Postretirement Benefit Plans

There were no changes that were considered significant to the Company from prior year end.

Note 13 – Capital and Surplus, Dividend Restrictions and Quasi-Reorganizations

There were no changes that were considered significant to the Company from prior year end.

Note 14 – Contingencies

There were no changes that were considered significant to the Company from prior year end.

Note 15 – Leases

Not applicable.

Note 16 - Information About Financial Instruments With Off-Balance Sheet Risk And Financial Instruments With Concentrations of Credit Risk

There were no changes that were considered significant to the Company from prior year end.

Note 17 – Sale, Transfer and Servicing of Financial Assets and Extinguishments of Liabilities

A. Transfers of Receivables Reported as Sales

Not applicable.

B. Transfers and Servicing of Financial Assets

There were no changes that were considered significant to the Company from prior year end.

C. Wash Sales

Not applicable.

Note 18 - Gain or Loss to the Reporting Entity from Uninsured Plans and the Uninsured Portion of Partially Insured Plans

Not applicable.

Note 19 - Direct Premiums Written/Produced by Managing General Agents/Third Party Administrators

Not applicable.

Note 20 – Fair Value Measurements

A. Fair value is defined as the price that would be received to sell an asset or paid to transfer a liability in an orderly transaction between market participants at the measurement date. Fair value measurements are based upon observable and unobservable inputs. Observable inputs reflect market data obtained from independent sources while unobservable inputs reflect the Company's view of market assumptions in the absence of observable market information. The Company utilizes valuation techniques that maximize the use of observable inputs and minimize the use of unobservable inputs. In determining fair value, the Company uses various methods including market, income and cost approaches.

The Company categorizes its financial instruments into a three-level hierarchy based on the priority of the inputs to the valuation technique. The fair value hierarchy gives the highest priority to quoted prices in active markets for identical assets or liabilities (Level 1) and the lowest priority to unobservable inputs (Level 3). If the inputs used to measure fair value fall within different levels of the hierarchy, the category level is based on the lowest priority level input that is significant to the fair value measurement of the instrument in its entirety.

The Company categorizes assets and liabilities held at fair value in the statutory statements of assets and liabilities, surplus and other funds as follows:

Level 1. Unadjusted quoted prices accessible in active markets for identical assets or liabilities at the measurement date and mutual funds where the value per share (unit) is determined and published daily and is the basis for current transactions.

Level 2. Unadjusted quoted prices for similar assets or liabilities in active markets or inputs (other than quoted prices) that are observable or that are derived principally from or corroborated by observable market data through correlation or other means. Primary inputs to this valuation technique may include comparative trades, bid/asks, interest rate movements, U.S. Treasury rates, London Interbank Offered Rate, prime rates, cash flows, maturity dates, call ability, estimated prepayments and/or underlying collateral values.

Level 3. Prices or valuation techniques that require inputs that are both unobservable and significant to the overall fair value measurement. Inputs reflect management's best estimates of the assumptions market participants would use at the measurement date in pricing the asset or liability. Consideration is given to the risk inherent in both the method of valuation and the valuation inputs. Primary inputs to this valuation technique include broker quotes and comparative trades.

The Company reviews its fair value hierarchy classifications for assets and liabilities quarterly. Changes in observability of significant valuation inputs identified during these reviews may trigger reclassifications. Reclassifications are reported as transfers at the beginning of the period in which the change occurs.

Independent pricing services are most often utilized to determine the fair value of bonds and stocks for which market quotations or quotations on comparable securities are available. For these bonds and stocks, the Company obtains the pricing services' methodologies, pricing from additional sources, inputs and assumptions and classifies the investments accordingly in the fair value hierarchy.

A corporate pricing matrix is used in valuing certain corporate bonds. The corporate pricing matrix was developed using publicly available spreads for privately placed corporate securities with varying weighted average lives and credit quality ratings. The weighted average life and credit quality rating of a particular bond to be priced using the corporate pricing matrix are important inputs into the model and are used to determine a corresponding spread that is added to the appropriate U.S. Treasury yield to create an estimated market yield for that bond. The estimated market yield and other relevant factors are then used to estimate the fair value of the particular bond.

NOTES TO THE FINANCIAL STATEMENTS

Non-binding broker quotes are also utilized to determine the fair value of certain bonds when deemed appropriate or when quotes are not available from independent pricing services or a corporate pricing matrix. These bonds are classified with the lowest priority in the fair value hierarchy as only one broker quote is ordinarily obtained, the investment is not traded on an exchange, the pricing is not available to other entities and/or the transaction volume in the same or similar investments has decreased. Inputs used in the development of prices are not provided to the Company by the brokers as the brokers often do not provide the necessary transparency into their quotes and methodologies. At least annually, the Company performs reviews and tests to ensure that quotes are a reasonable estimate of the investments' fair value. Price movements of broker quotes are subject to validation and require approval from the Company's management. Management uses its knowledge of the investment and current market conditions to determine if the price is indicative of the investment's fair value.

The Company carries short-term investments at amortized cost, which approximates fair value.

The fair value of derivative instruments is determined using various valuation techniques relying predominately on observable market inputs. These inputs include interest rate swap curves, credit spreads, interest rates, counterparty credit risk, equity volatility and equity index levels.

The following table summarizes assets held at fair value as of September 30, 2020:

	Level 1	Level 2	Level 3	Net Asset Value (NAV)	Total
Assets at Fair Value					
States, territories and possessions	\$ 560,377	\$ -	\$ -	\$ -	\$ 560,377
Industrial and miscellaneous	-	149,697,002	10,973,468	-	160,670,470
Total Bonds	\$ 560,377	\$ 149,697,002	\$ 10,973,468	\$ -	\$ 161,230,847
Securities lending collateral assets	-	1,548,904	-	-	1,548,904
Preferred stocks	-	2,582,481	2,618,646	-	5,201,127
Common stocks unaffiliated	11,862,819	-	-	-	11,862,819
Total Assets at Fair Value (NAV)	\$ 12,423,196	\$ 153,828,387	\$ 13,592,114	\$ -	\$ 179,843,697

The following table presents the rollforward of Level 3 assets held at fair value during the period ended September 30, 2020:

	Beginning Balance at 6/30/2020	Transfers into Level 3	Transfers out of Level 3	Total gains and (losses) included in Net Income	Total gains and (losses) included in Surplus	Purchases	Issuances	Sales	Settlements	Ending Balance at 9/30/2020
Assets at Fair Value										
Industrial and miscellaneous	\$9,720,464	\$1,242,738	\$-	\$-	\$70,428	\$-	\$-	\$(67,248)	\$7,086	\$10,973,468
Total Bonds	\$9,720,464	\$1,242,738	\$-	\$-	\$70,428	\$-	\$-	\$(67,248)	\$7,086	\$10,973,468
Preferred stocks	\$2,279,146	\$-	\$-	\$-	\$86,159	\$269,838	\$-	\$(16,497)	\$-	\$2,618,646
Total Assets at Fair Value	\$11,999,610	\$1,242,738	\$-	\$-	\$156,587	\$269,838	\$-	\$(83,745)	\$7,086	\$13,592,114

Transfers into and/or out of Level 3 during the period ended September 30, 2020 are due to either changes resulting from application of the lower of amortized cost or fair value rules based on the security's NAIC rating or changes in sources used to price certain securities.

B. & C. The following table summarizes the carrying value and fair value of the Company's assets not held at fair value as of September 30, 2020:

	Aggregate Fair Value	Admitted Assets	Level 1	Level 2	Level 3	Net Asset Value (NAV)	Not Practicable (Carrying Value)
Assets							
Bonds	\$4,743,570,651	\$4,377,532,657	\$1,143,168,266	\$3,535,414,866	\$64,987,519	\$-	\$-
Preferred stock	1,619,409	1,596,219	-	1,619,409	-	-	-
Mortgage loans, net of allowance	610,777,649	602,564,848	-	-	610,777,649	-	-
Short-term investments	246,878,060	246,878,060	-	246,878,060	-	-	-
Derivative assets	2,271,197	2,000,000	-	2,271,197	-	-	-
Securities lending collateral assets	2,758,244	2,825,729	2,528,220	230,024	-	-	-
Total Assets	\$5,607,875,210	\$5,233,397,513	\$1,145,696,486	\$3,786,413,556	\$675,765,168	\$-	\$-

D. Not Practicable to Estimate Fair Value

Not applicable.

E. Measured using net asset value

Not applicable.

Note 21 - Other Items

A. Unusual or Infrequent Items

On April 9, 2020, the Company announced a premium refund of \$50 per policy that provided relief to policyholders from the COVID-19 pandemic. The refund was applied to personal auto policies active as of March 31, 2020 and resulted in a one-time premium reduction of \$33.1 million in the second quarter of 2020.

On March 11, 2020, the World Health Organization declared COVID-19 a pandemic. The conditions as a result of the pandemic have and may continue to impact the Company's operations and financial condition. The extent to which the COVID-19 pandemic may impact the Company's operations and financial condition will depend on future developments which are evolving and uncertain.

B. Troubled Debt Restructuring for Debtors

Not applicable.

C. Other Disclosures

Effective March 1, 2020, the Company replaced the limit in the expiring Caelus Re 2016-1 catastrophe bond with the Caelus Re 2020-1 catastrophe bond, both of which provide national coverage at 75% of \$400.0 million excess of \$1.95 billion.

Effective June 1, 2020, the Company renewed the Property Catastrophe Program as follows: National Tower with varying placements totaling \$2.499 billion for losses per event between \$500 million and \$3.40 billion. This includes the catastrophe bond, Caelus Re 2020-1, issued in 2020

NOTES TO THE FINANCIAL STATEMENTS

providing national coverage at 75% of \$400.0 million excess of \$1.95 billion. The national tower includes a 'Top & Drop' layer which 'drops' following a loss event over \$500 million. The layer would drop from \$250 million excess \$3.15 billion to \$250 million excess \$250 million. For the 2020 risk period, the Caelus Re 2018-1 and 2020-2 aggregate catastrophe bonds also provide national coverage. See Note 21G for additional information regarding the Caelus Re catastrophe bonds.

Effective July 1, 2020, the Company renewed its Property per Risk program on an enterprise-wide basis covering risks underwritten by the Company. The structure remains unchanged at \$115.0 million excess of \$10.0 million. See note 21G for additional details.

D. Business Interruption Insurance Recoveries

Not applicable.

E. State Transferable and Non-Transferable Tax Credits

There were no changes that were considered significant to the Company from prior year end.

F. Subprime Mortgage Related Risk Exposure

There were no changes that were considered significant to the Company from prior year end.

G. Insurance-Linked Securities

On February 27, 2020, the Company and certain of its subsidiaries and affiliates entered into an agreement with Caelus Re VI Limited, a Cayman Islands Special Purpose Reinsurance Vehicle, for the purpose of securing collateralized, multi-year property catastrophe loss protection through the capital markets. The catastrophe bonds, Caelus Re 2020-1 and 2020-2, issued as part of this agreement provide reinsurance coverage to the Company and certain of its subsidiaries and affiliates for catastrophic events, including hurricanes, winter storms, convective storms, wildfires, meteorites, volcanic eruptions, earthquakes, the fires following earthquakes and other perils. Caelus Re Series 2020-1 provides indemnity protection on a per occurrence basis with an initial attachment point of \$1.95 billion. There are two different classes of notes within Caelus Re Series 2020-1. The coverage is effective March 1, 2020 and expires on May 31, 2023 and May 31, 2024 for the Class A-1 Notes and Class B-1 Notes, respectively. Caelus Re Series 2020-2 provides indemnity protection on an annual aggregate basis with three different classes of notes. The initial attachment points are \$1.775 billion, \$1.575 billion and \$1.280 billion for the Class A-2 Notes, Class B-2 Notes and Class C-2 Notes, respectively. The coverage is effective June 1, 2020 and expires on May 31, 2023.

For the 2020 risk period, the Caelus Re 2018-1 catastrophe bond provides national coverage at varying placements of annual aggregate losses between \$1.197 billion and \$2.047 billion. The coverage was effective June 1, 2018 and expires on May 31, 2021.

For the 2020 risk period, the Caelus Re 2020-2 catastrophe bond provides national coverage at varying placements of annual aggregate losses between \$1.280 billion and \$1.880 billion. The coverage was effective June 1, 2020 and expires on May 31, 2023.

On February 29, 2020, the Caelus Re 2016-1 catastrophe bond expired according to the terms of the original agreement.

On May 31, 2020, the Caelus Re 2017-1 catastrophe bonds expired according to the terms of the original agreement.

H. The Amount That Could Be Realized on Life Insurance Where the Reporting Entity is Owner and Beneficiary or Has Otherwise Obtained Rights to Control the Policy

Not applicable.

Note 22 - Events Subsequent

Type I – Recognized Subsequent Events:

Subsequent events have been considered through November 9, 2020 for the statutory statement issued on November 10, 2020.

There were no material Type I events occurring subsequent to the end of the period that merited recognition or disclosure in these statements that have not already been reflected as required.

Type II – Nonrecognized Subsequent Events:

Subsequent events have been considered through November 9, 2020 for the statutory statement issued on November 10, 2020.

There were no material Type II events occurring subsequent to the end of the period that merited recognition or disclosure in these statements that have not already been reflected as required.

Note 23 - Reinsurance

There were no changes that were considered significant to the Company from prior year end.

Note 24 - Retrospectively Rated Contracts and Contracts Subject to Redetermination

There were no changes that were considered significant to the Company from prior year end.

Note 25 - Changes in Incurred Losses and Loss Adjustment Expenses

A. As of December 31, 2019, loss and loss adjustment expense reserves, net of reinsurance recoveries, were \$3.26 billion. Payments for incurred claims and claim adjustment expenses attributable to insured events of prior years were \$1.0 billion for the nine months ended September 30, 2020. As of September 30, 2020, remaining loss and loss adjustment expense reserves attributable to insured events of prior years were \$2.34 billion. There has been unfavorable prior-year development of \$119.9 million during the nine months ended September 30, 2020, primarily driven by slower development and reporting patterns and increased severity in the standard auto personal lines, excess and surplus unfavorable development across various liability products, and higher than expected prior year claim emergence in agribusiness.

B. During 2020, the Company did not make any significant changes in methodologies and assumptions used in calculating the liability for unpaid losses and loss adjustment expenses.

Note 26 - Intercompany Pooling Arrangements

Nationwide Mutual Insurance Company is the lead company in the Nationwide Pool. Each pool member company contributes 100% of its underwriting results to the Nationwide Pool through the reinsurance pooling agreement.

NOTES TO THE FINANCIAL STATEMENTS

Effective January 1, 2020, the Nationwide Pool structure was revised. Nationwide Mutual Insurance Company's assumed pooling percentage decreased from 72% to 71%. Scottsdale Insurance Company was removed as a Nationwide Pool recipient. National Casualty Company terminated its 100% quota share reinsurance agreement with Nationwide Mutual. Nationwide Agribusiness Insurance Company, Nationwide Insurance Company of America, and National Casualty Company were added as a Nationwide Pool recipient and changed from a 0% to 3%, 0% to 1%, and 0% to 1% retrocessionaire, respectively.

As of September 30, 2020 and December 31, 2019, the companies in the Nationwide Pool assuming a proportionate share of the pool are:

	NAIC #	September 30, 2020 Pool	December 31, 2019 Pool
Nationwide Mutual Insurance Company	23787	71.0%	72.0%
Nationwide Mutual Fire Insurance Company	23779	23.0%	23.0%
Nationwide Agribusiness Insurance Company	28223	3.0%	0.0%
Nationwide Insurance Company of America	25453	1.0%	0.0%
National Casualty Company	11991	1.0%	0.0%
Nationwide General Insurance Company	23760	1.0%	1.0%
Scottsdale Insurance Company	41297	0.0%	4.0%

All of the other companies in the Nationwide Pool have a 0% retrocession. The zero percent participants in the Nationwide Pool as of September 30, 2020 are: Nationwide Property and Casualty Insurance Company (NAIC # 37877), Nationwide Affinity Insurance Company of America (NAIC # 26093), Crestbrook Insurance Company (NAIC # 18961), Allied Insurance Company of America (NAIC # 10127), Nationwide Assurance Company (NAIC #10723), Nationwide Lloyds (NAIC #42110), Nationwide Insurance Company of Florida (NAIC #10948), AMCO Insurance Company (NAIC # 19100), Depositors Insurance Company (NAIC # 42587), Allied Property & Casualty Insurance Company (NAIC #42579), Victoria Fire & Casualty Company (NAIC # 42889), Victoria National Insurance Company (NAIC # 10778), Harleysville Preferred Insurance Company (NAIC #35696), Harleysville Insurance Company of New Jersey (NAIC #42900), Harleysville Worcester Insurance Company (NAIC #26182), Harleysville Insurance Company of New York (NAIC #10674), Harleysville Lake States Insurance Company (NAIC #14516), Harleysville Insurance Company (NAIC #23582), Veterinary Pet Insurance Company (NAIC #42285), and Scottsdale Insurance Company (NAIC #41297).

All lines of business are subject to the pooling agreements.

There are no discrepancies related to the pooled business between the assumed and ceded reinsurance schedules of the pool participants.

Note 27 - Structured Settlements

There were no changes that were considered significant to the Company from prior year end.

Note 28 - Health Care Receivables

Not applicable.

Note 29 - Participating Policies

Not applicable.

Note 30 - Premium Deficiency Reserves

There were no changes that were considered significant to the Company from prior year end.

Note 31 - High Deductibles

Not applicable.

Note 32 - Discounting of Liabilities for Unpaid Losses or Unpaid Loss Adjustment Expenses

There were no changes that were considered significant to the Company from prior year end.

Note 33 - Asbestos/Environmental Reserves

There were no changes that were considered significant to the Company from prior year end.

Note 34 - Subscriber Savings Accounts

Not applicable.

Note 35 - Multiple Peril Crop Insurance

Not applicable.

Note 36 - Financial Guaranty Insurance

Not applicable.

GENERAL INTERROGATORIES

PART 1 - COMMON INTERROGATORIES

GENERAL

- 1.1 Did the reporting entity experience any material transactions requiring the filing of Disclosure of Material Transactions with the State of Domicile, as required by the Model Act? Yes [] No [X]
- 1.2 If yes, has the report been filed with the domiciliary state? Yes [] No []
- 2.1 Has any change been made during the year of this statement in the charter, by-laws, articles of incorporation, or deed of settlement of the reporting entity? Yes [] No [X]
- 2.2 If yes, date of change: _____
- 3.1 Is the reporting entity a member of an Insurance Holding Company System consisting of two or more affiliated persons, one or more of which is an insurer? Yes [X] No []
If yes, complete Schedule Y, Parts 1 and 1A.
- 3.2 Have there been any substantial changes in the organizational chart since the prior quarter end? Yes [] No [X]
- 3.3 If the response to 3.2 is yes, provide a brief description of those changes.

- 3.4 Is the reporting entity publicly traded or a member of a publicly traded group? Yes [] No [X]
- 3.5 If the response to 3.4 is yes, provide the CIK (Central Index Key) code issued by the SEC for the entity/group.

- 4.1 Has the reporting entity been a party to a merger or consolidation during the period covered by this statement? Yes [] No [X]
If yes, complete and file the merger history data file with the NAIC for the annual filing corresponding to this period.
- 4.2 If yes, provide name of entity, NAIC Company Code, and state of domicile (use two letter state abbreviation) for any entity that has ceased to exist as a result of the merger or consolidation.

1 Name of Entity	2 NAIC Company Code	3 State of Domicile

5. If the reporting entity is subject to a management agreement, including third-party administrator(s), managing general agent(s), attorney-in-fact, or similar agreement, have there been any significant changes regarding the terms of the agreement or principals involved? Yes [] No [X] N/A []
If yes, attach an explanation.

- 6.1 State as of what date the latest financial examination of the reporting entity was made or is being made. 12/31/2016
- 6.2 State the as of date that the latest financial examination report became available from either the state of domicile or the reporting entity. This date should be the date of the examined balance sheet and not the date the report was completed or released. 12/31/2016
- 6.3 State as of what date the latest financial examination report became available to other states or the public from either the state of domicile or the reporting entity. This is the release date or completion date of the examination report and not the date of the examination (balance sheet date). 05/24/2018

- 6.4 By what department or departments?

OH

- 6.5 Have all financial statement adjustments within the latest financial examination report been accounted for in a subsequent financial statement filed with Departments? Yes [] No [] N/A [X]
- 6.6 Have all of the recommendations within the latest financial examination report been complied with? Yes [] No [] N/A [X]
- 7.1 Has this reporting entity had any Certificates of Authority, licenses or registrations (including corporate registration, if applicable) suspended or revoked by any governmental entity during the reporting period? Yes [] No [X]
- 7.2 If yes, give full information:

- 8.1 Is the company a subsidiary of a bank holding company regulated with the Federal Reserve Board? Yes [] No [X]
- 8.2 If response to 8.1 is yes, please identify the name of the bank holding company.

- 8.3 Is the company affiliated with one or more banks, thrifts or securities firms? Yes [X] No []

- 8.4 If the response to 8.3 is yes, please provide below the names and location (city and state of the main office) of any affiliates regulated by a federal regulatory services agency [i.e. the Federal Reserve Board (FRB), the Office of the Comptroller of the Currency (OCC), the Federal Deposit Insurance Corporation (FDIC) and the Securities Exchange Commission (SEC)] and identify the affiliate's primary federal regulator].

1 Affiliate Name	2 Location (City, State)	3 FRB	4 OCC	5 FDIC	6 SEC
Nationwide Trust Company, FSB	Columbus, OH	No	Yes	No	No
Nationwide Investment Services Corp.	Columbus, OH	No	No	No	Yes
Nationwide Investment Advisors, LLC	Columbus, OH	No	No	No	Yes
Nationwide Securities, LLC	Columbus, OH	No	No	No	Yes
Nationwide Fund Advisors	Columbus, OH	No	No	No	Yes
Nationwide Fund Distributors, LLC	Columbus, OH	No	No	No	Yes
Nationwide Asset Management, LLC	Columbus, OH	No	No	No	Yes
Jefferson National Securities Corporation	Louisville, KY	No	No	No	Yes

- 9.1 Are the senior officers (principal executive officer, principal financial officer, principal accounting officer or controller, or persons performing similar functions) of the reporting entity subject to a code of ethics, which includes the following standards? Yes [X] No []

- (a) Honest and ethical conduct, including the ethical handling of actual or apparent conflicts of interest between personal and professional relationships;
- (b) Full, fair, accurate, timely and understandable disclosure in the periodic reports required to be filed by the reporting entity;
- (c) Compliance with applicable governmental laws, rules and regulations;
- (d) The prompt internal reporting of violations to an appropriate person or persons identified in the code; and
- (e) Accountability for adherence to the code.

- 9.11 If the response to 9.1 is No, please explain:

GENERAL INTERROGATORIES

PART 1 - COMMON INTERROGATORIES

- 9.2 Has the code of ethics for senior managers been amended? Yes No
- 9.21 If the response to 9.2 is Yes, provide information related to amendment(s).
The Code of Conduct was updated effective 4/30/2020. We updated our gift policy, increasing the gift value from \$50 to \$100.
- 9.3 Have any provisions of the code of ethics been waived for any of the specified officers? Yes No
- 9.31 If the response to 9.3 is Yes, provide the nature of any waiver(s).

FINANCIAL

- 10.1 Does the reporting entity report any amounts due from parent, subsidiaries or affiliates on Page 2 of this statement? Yes No
- 10.2 If yes, indicate any amounts receivable from parent included in the Page 2 amount: \$ 0

INVESTMENT

- 11.1 Were any of the stocks, bonds, or other assets of the reporting entity loaned, placed under option agreement, or otherwise made available for use by another person? (Exclude securities under securities lending agreements.) Yes No
- 11.2 If yes, give full and complete information relating thereto:
N/A
12. Amount of real estate and mortgages held in other invested assets in Schedule BA: \$ 349,403,834
13. Amount of real estate and mortgages held in short-term investments: \$ 0
- 14.1 Does the reporting entity have any investments in parent, subsidiaries and affiliates? Yes No

14.2 If yes, please complete the following:

	1 Prior Year End Book/Adjusted Carrying Value	2 Current Quarter Book/Adjusted Carrying Value
14.21 Bonds	\$ 0	\$ 0
14.22 Preferred Stock	0	0
14.23 Common Stock	330,555,690	345,518,778
14.24 Short-Term Investments	0	0
14.25 Mortgage Loans on Real Estate	10,000,000	30,000,000
14.26 All Other	50,697,055	100,689,785
14.27 Total Investment in Parent, Subsidiaries and Affiliates (Subtotal Lines 14.21 to 14.26)	\$ 391,252,745	\$ 476,208,563
14.28 Total Investment in Parent included in Lines 14.21 to 14.26 above	\$ 0	\$ 0

- 15.1 Has the reporting entity entered into any hedging transactions reported on Schedule DB? Yes No
- 15.2 If yes, has a comprehensive description of the hedging program been made available to the domiciliary state? Yes No N/A
 If no, attach a description with this statement.

16. For the reporting entity's security lending program, state the amount of the following as of current statement date:

- 16.1 Total fair value of reinvested collateral assets reported on Schedule DL, Parts 1 and 2: \$ 4,307,148
- 16.2 Total book adjusted/carrying value of reinvested collateral assets reported on Schedule DL, Parts 1 and 2: \$ 4,374,633
- 16.3 Total payable for securities lending reported on the liability page: \$ 5,452,890

17. Excluding items in Schedule E-Part 3-Special Deposits, real estate, mortgage loans and investments held physically in the reporting entity's offices, vaults or safety deposit boxes, were all stocks, bonds and other securities, owned throughout the current year held pursuant to a custodial agreement with a qualified bank or trust company in accordance with Section 1, III - General Examination Considerations, F. Outsourcing of Critical Functions, Custodial or Safekeeping Agreements of the NAIC *Financial Condition Examiners Handbook*? Yes No

17.1 For all agreements that comply with the requirements of the NAIC *Financial Condition Examiners Handbook*, complete the following:

1 Name of Custodian(s)	2 Custodian Address
The Bank of New York Mellon	1 Wall Street, New York, NY 10286

17.2 For all agreements that do not comply with the requirements of the NAIC *Financial Condition Examiners Handbook*, provide the name, location and a complete explanation:

1 Name(s)	2 Location(s)	3 Complete Explanation(s)

- 17.3 Have there been any changes, including name changes, in the custodian(s) identified in 17.1 during the current quarter? Yes No

17.4 If yes, give full and complete information relating thereto:

1 Old Custodian	2 New Custodian	3 Date of Change	4 Reason

17.5 Investment management – Identify all investment advisors, investment managers, broker/dealers, including individuals that have the authority to make investment decisions on behalf of the reporting entity. For assets that are managed internally by employees of the reporting entity, note as such ["...that have access to the investment accounts", "handle securities"].

1 Name of Firm or Individual	2 Affiliation
Members of the investment staff designated by the Chief Investment Officer as detailed in the Corporate Resolution	I
Gramercy Funds Management LLC	U

- 17.5097 For those firms/individuals listed in the table for Question 17.5, do any firms/individuals unaffiliated with the reporting entity (i.e., designated with a "U") manage more than 10% of the reporting entity's invested assets? Yes No
- 17.5098 For firms/individuals unaffiliated with the reporting entity (i.e., designated with a "U") listed in the table for Question 17.5, does the total assets under management aggregate to more than 50% of the reporting entity's invested assets? Yes No

17.6 For those firms or individuals listed in the table for 17.5 with an affiliation code of "A" (affiliated) or "U" (unaffiliated), provide the information for the table below.

1	2	3	4	5

GENERAL INTERROGATORIES**PART 1 - COMMON INTERROGATORIES**

Central Registration Depository Number	Name of Firm or Individual	Legal Entity Identifier (LEI)	Registered With	Investment Management Agreement (IMA) Filed
152209	Gramercy Funds Management LLC	54930052ZV4VR1WG8862	U.S. Securities and Exchange Commission	NO

- 18.1 Have all the filing requirements of the *Purposes and Procedures Manual of the NAIC Investment Analysis Office* been followed? Yes No
- 18.2 If no, list exceptions:
19. By self-designating 5GI securities, the reporting entity is certifying the following elements for each self-designated 5GI security:
- Documentation necessary to permit a full credit analysis of the security does not exist or an NAIC CRP credit rating for an FE or PL security is not available.
 - Issuer or obligor is current on all contracted interest and principal payments.
 - The insurer has an actual expectation of ultimate payment of all contracted interest and principal.
- Has the reporting entity self-designated 5GI securities? Yes No
20. By self-designating PLGI securities, the reporting entity is certifying the following elements for each self-designated PLGI security:
- The security was purchased prior to January 1, 2018.
 - The reporting entity is holding capital commensurate with the NAIC Designation reported for the security.
 - The NAIC Designation was derived from the credit rating assigned by an NAIC CRP in its legal capacity as a NRSRO which is shown on a current private letter rating held by the insurer and available for examination by state insurance regulators.
 - The reporting entity is not permitted to share this credit rating of the PL security with the SVO.
- Has the reporting entity self-designated PLGI securities? Yes No
21. By assigning FE to a Schedule BA non-registered private fund, the reporting entity is certifying the following elements of each self-designated FE fund:
- The security was purchased prior to January 1, 2019.
 - The reporting entity is holding capital commensurate with the NAIC Designation reported for the security.
 - The security had a public credit rating(s) with annual surveillance assigned by an NAIC CRP in its legal capacity as an NRSRO prior to January 1, 2019.
 - The fund only or predominantly holds bonds in its portfolio.
 - The current reporting NAIC designation was derived from the public credit rating(s) with annual surveillance assigned by an NAIC CRP in its legal capacity as an NRSRO.
 - The public credit rating(s) with annual surveillance assigned by an NAIC CRP has not lapsed.
- Has the reporting entity assigned FE to Schedule BA non-registered private funds that complied with the above criteria? Yes No

Statement for September 30, 2020 of the **NATIONWIDE MUTUAL FIRE INSURANCE COMPANY**
GENERAL INTERROGATORIES (continued)

PART 2 – PROPERTY & CASUALTY INTERROGATORIES

1. If the reporting entity is a member of a pooling arrangement, did the agreement or the reporting entity's participation change? Yes No N/A
 If yes, attach an explanation.

Effective January, 2020, the Nationwide Pool structure was revised. Nationwide Mutual Insurance Company's assumed pooling percentage decreased from 72% to 71%. Scottsdale Insurance Company was removed as a Nationwide Pool recipient. National Casualty Company terminated its 100% quota share reinsurance agreement with Nationwide Mutual. Nationwide Agribusiness Insurance Company, Nationwide Insurance Company of America, and National Casualty Company were added as Nationwide Pool recipient and changed from a 0% to 3%, 0% to 1%, and 0% to 1% retrocessionaire, respectively.

2. Has the reporting entity reinsured any risk with any other reporting entity and agreed to release such entity from liability, in whole or in part, from any loss that may occur on the risk, or portion thereof, reinsured? Yes No
 If yes, attach an explanation.

3.1 Have any of the reporting entity's primary reinsurance contracts been canceled? Yes No

3.2 If yes, give full and complete information thereto:

4.1 Are any of the liabilities for unpaid losses and loss adjustment expenses other than certain workers' compensation tabular reserves (see *Annual Statement Instructions* pertaining to disclosure of discounting for definition of "tabular reserves,") discounted at a rate of interest greater than zero? Yes No

4.2 If yes, complete the following schedule:

1 Line of Business	2 Maximum Interest	3 Disc. Rate	Total Discount				Discount Taken During Period			
			4 Unpaid Losses	5 Unpaid LAE	6 IBNR	7 Total	8 Unpaid Losses	9 Unpaid LAE	10 IBNR	11 Total
	0.000	0.000	0	0	0	0	0	0	0	0
Total	XXX	XXX	0	0	0	0	0	0	0	0

5. Operating Percentages:

5.1 A&H loss percent 56.000%
 5.2 A&H cost containment percent 0.000%
 5.3 A&H expense percent excluding cost containment expenses 36.000%

6.1 Do you act as a custodian for health savings accounts? Yes No

6.2 If yes, please provide the amount of custodial funds held as of the reporting date. \$ 0

6.3 Do you act as an administrator for health savings accounts? Yes No

6.4 If yes, please provide the amount of funds administered as of the reporting date. \$ 0

7. Is the reporting entity licensed or chartered, registered, qualified, eligible or writing business in at least two states? Yes No

7.1 If no, does the reporting entity assume reinsurance business that covers risks residing in at least one state other than the state of domicile of the reporting entity? Yes No

Statement for September 30, 2020 of the **NATIONWIDE MUTUAL FIRE INSURANCE COMPANY**
SCHEDULE F - CEDED REINSURANCE

Showing All New Reinsurers - Current Year to Date

1 NAIC Company Code	2 ID Number	3 Name of Reinsurer	4 Domiciliary Jurisdiction	5 Type of Reinsurer	6 Certified Reinsurer Rating (1 through 6)	7 Effective Date of Certified Reinsurer Rating
------------------------------	----------------	------------------------	----------------------------------	---------------------------	---	--

NONE

NATIONWIDE MUTUAL FIRE INSURANCE COMPANY

SCHEDULE T - EXHIBIT OF PREMIUMS WRITTEN

Current Year to Date - Allocated by States and Territories

	1 Active Status (a)	Direct Premiums Written		Direct Losses Paid (Deducting Salvage)		Direct Losses Unpaid	
		2 Current Year to Date	3 Prior Year to Date	4 Current Year to Date	5 Prior Year to Date	6 Current Year to Date	7 Prior Year to Date
1. Alabama.....AL	L	25,959,588	28,153,608	12,303,589	16,856,352	13,394,717	13,134,880
2. Alaska.....AK	L			22,191	7,966	228,280	239,049
3. Arizona.....AZ	L	29,134	27,501	11,413	163,515	(6,057)	47,804
4. Arkansas.....AR	L	13,758,060	16,741,146	14,018,328	9,622,897	4,132,602	3,577,958
5. California.....CA	L	247,025	726,224	(94,011)	3,211,913	6,278,995	2,429,252
6. Colorado.....CO	L					30,588	24,429
7. Connecticut.....CT	L	14,314,090	15,515,731	9,276,345	10,449,036	9,706,665	8,956,100
8. Delaware.....DE	L	11,085,178	13,174,822	9,454,377	6,848,778	7,066,380	6,983,710
9. District of Columbia.....DC	L	4,621,267	4,835,987	2,314,079	2,433,057	1,129,444	1,968,284
10. Florida.....FL	L		(64)	240,359	599,858	3,822,697	3,025,651
11. Georgia.....GA	L	33,073,791	38,087,656	22,252,782	26,003,810	16,122,977	16,101,244
12. Hawaii.....HI	L					(64)	32
13. Idaho.....ID	L					(455)	(1,612)
14. Illinois.....IL	L	19,472,109	22,531,347	13,559,160	21,094,173	12,424,742	16,013,532
15. Indiana.....IN	L	9,901,308	10,711,760	6,869,184	7,447,731	3,075,616	3,466,601
16. Iowa.....IA	L			30,000		1,483	9,337
17. Kansas.....KS	L					(1,577)	(3,623)
18. Kentucky.....KY	L	12,613,748	14,950,238	4,565,688	8,028,191	4,905,784	6,791,807
19. Louisiana.....LA	L			4,300	4,095	518,007	525,087
20. Maine.....ME	L	3,216,405	2,829,393	3,333,150	891,679	1,274,916	606,639
21. Maryland.....MD	L	54,164,407	55,869,892	33,433,212	43,143,486	37,788,247	43,929,055
22. Massachusetts.....MA	L				9,500	3,224	(2,458)
23. Michigan.....MI	L	12,766,235	21,400,002	12,087,419	17,396,041	326,462,001	346,339,653
24. Minnesota.....MN	L	21,735	6,938	20,356	50,122	1,750,820	1,556,723
25. Mississippi.....MS	L	14,744,597	15,280,449	5,193,050	9,612,338	7,572,092	7,160,572
26. Missouri.....MO	L			10,626	11,186	282,037	296,746
27. Montana.....MT	L					3,845	(14,556)
28. Nebraska.....NE	L				175	58	241
29. Nevada.....NV	L					(365)	(560)
30. New Hampshire.....NH	L	1,718,980	1,915,396	629,583	1,547,174	1,023,248	1,154,809
31. New Jersey.....NJ	L			23,380	27,074	944,376	968,119
32. New Mexico.....NM	L					267	(203)
33. New York.....NY	L	46,623,227	53,512,578	27,284,117	26,475,618	46,920,588	56,345,609
34. North Carolina.....NC	L	94,179,611	109,976,689	47,856,716	62,008,796	28,579,811	38,195,541
35. North Dakota.....ND	L					(7)	(7)
36. Ohio.....OH	L	115,250,882	133,161,066	69,897,567	85,995,028	42,510,741	50,535,563
37. Oklahoma.....OK	L	(26,922)	1,050,472	810,674	609,875	191,117	375,925
38. Oregon.....OR	L	76,510	79,374	(27,091)	280,382	(20,029)	531,985
39. Pennsylvania.....PA	L	79,228,165	95,791,617	44,386,895	59,870,899	42,816,168	49,589,522
40. Rhode Island.....RI	L	9,355,876	11,105,695	5,444,021	4,705,078	3,576,003	6,079,762
41. South Carolina.....SC	L	68,982,310	76,977,969	33,893,912	36,449,263	28,018,934	27,274,504
42. South Dakota.....SD	L					(5)	(541)
43. Tennessee.....TN	L	16,460,165	17,139,907	14,497,346	8,995,799	8,837,978	9,411,855
44. Texas.....TX	L	8,257,691	10,133,558	4,033,881	4,904,808	12,690,504	11,642,130
45. Utah.....UT	L					(2,806)	(10,036)
46. Vermont.....VT	L	2,787,908	2,903,803	980,634	1,015,601	1,009,405	1,521,092
47. Virginia.....VA	L	57,289,863	59,127,136	27,692,970	27,484,467	19,707,091	22,826,252
48. Washington.....WA	L	108,986	106,889	220,047	420,230	23,918	213,444
49. West Virginia.....WV	L	18,237,681	19,343,843	8,963,611	9,115,934	4,498,062	6,349,131
50. Wisconsin.....WI	L					705	(3,357)
51. Wyoming.....WY	L					(78)	(88)
52. American Samoa.....AS	N						
53. Guam.....GU	N						
54. Puerto Rico.....PR	N						
55. US Virgin Islands.....VI	L						
56. Northern Mariana Islands.....MP	N						
57. Canada.....CAN	N						
58. Aggregate Other Alien.....OT	XXX	0	0	0	0	0	0
59. Totals.....	XXX	748,519,610	853,168,622	435,493,860	513,791,925	699,293,690	766,162,588

DETAILS OF WRITE-INS

58001.....	XXX						
58002.....	XXX						
58003.....	XXX						
58998. Summary of remaining write-ins for Line 58 from overflow page.....	XXX	0	0	0	0	0	0
58999. Totals (Lines 58001 thru 58003+ Line 58998) (Line 58 above).....	XXX	0	0	0	0	0	0

(a) Active Status Count

L - Licensed or Chartered - Licensed insurance carrier or domiciled RRG.....	52	R - Registered - Non-domiciled RRGs.....	0
E - Eligible - Reporting entities eligible or approved to write surplus lines in the state (other than their state of domicile - See DSLI).....	0	Q - Qualified - Qualified or accredited reinsurer.....	0
D - Domestic Surplus Lines Insurer (DSLI) - Reporting entities authorized to write surplus lines in the state of domicile.....	0	N - None of the above - Not allowed to write business in the state.....	5

NATIONWIDE MUTUAL FIRE INSURANCE COMPANY

NATIONWIDE®

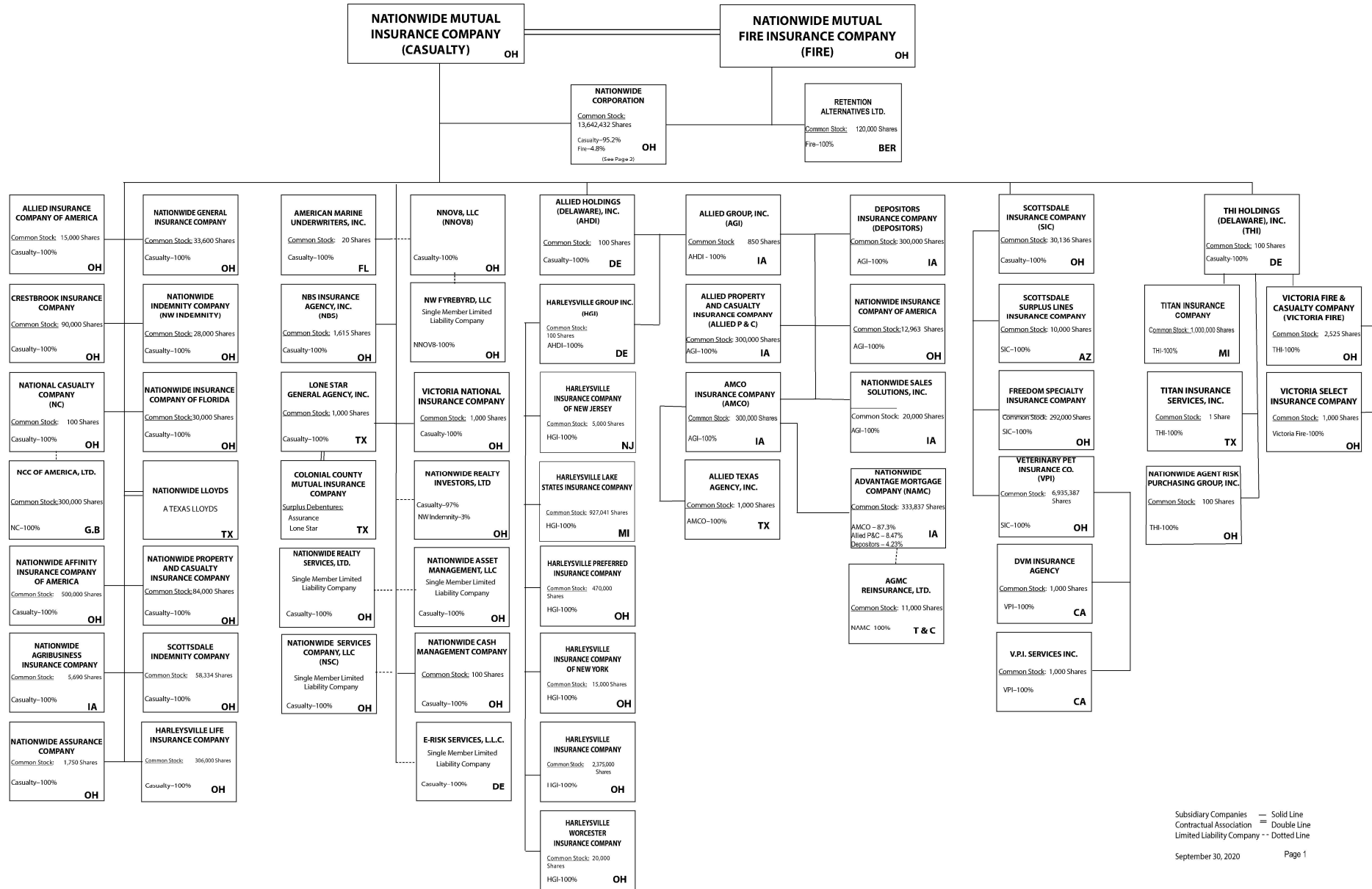

Q11

(Casualty/Fire subsidiaries)

Subsidiary Companies — Solid Line
 Contractual Association = Double Line
 Limited Liability Company - - Dotted Line
 September 30, 2020 Page 1

Q11.1

NATIONWIDE®

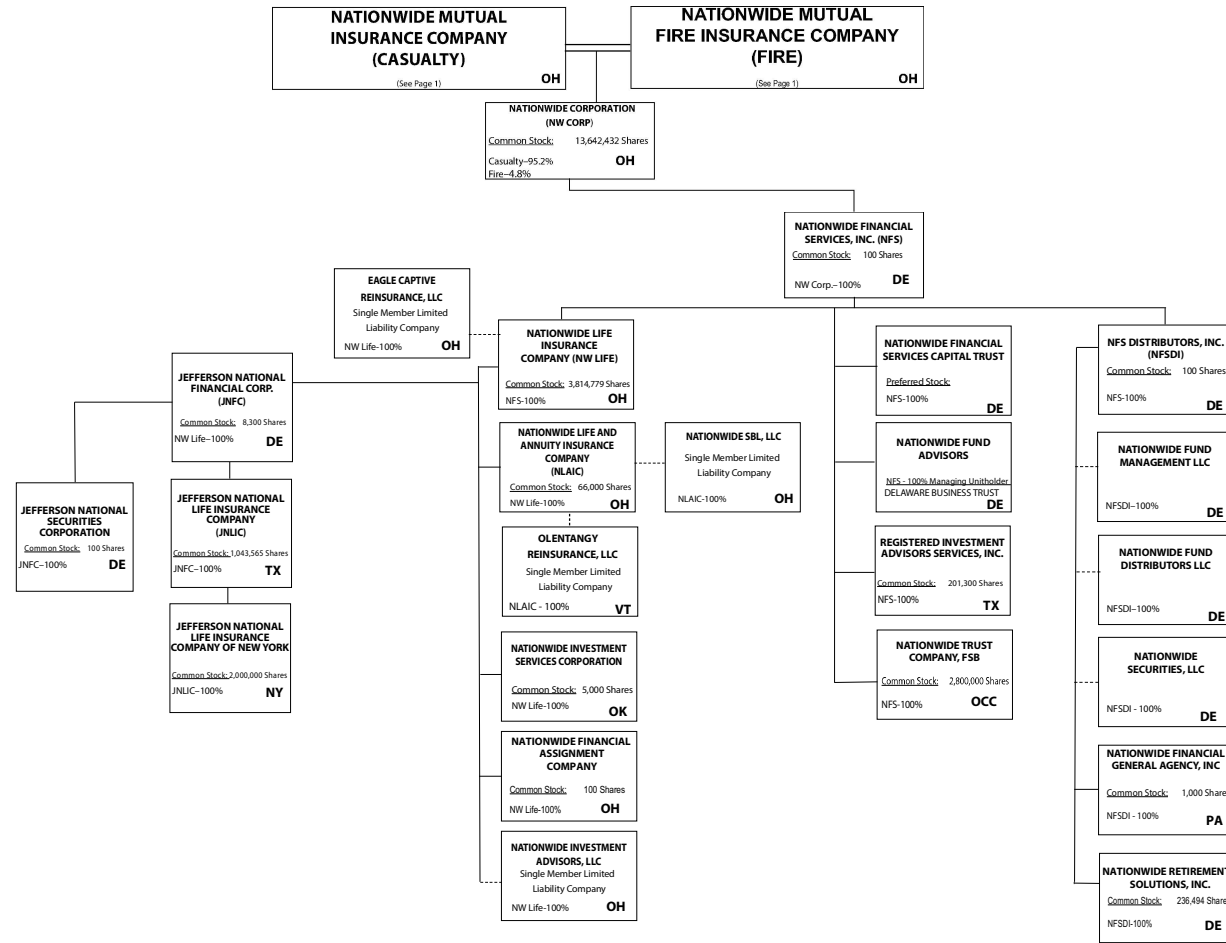

Subsidiary Companies — Solid Line
 Contractual Association = Double Line
 Limited Liability Company - - Dotted Line
 September 30, 2020 Page 2

(Nationwide Corp. subsidiaries)

NATIONWIDE INSURANCE COMPANIES

NAIC Group Code	Group Name	NAIC Company Code	State of Domicile	Federal ID Number	Name of Company
0140	Nationwide	10127	OH	27-0114983	Allied Insurance Company of America
0140	Nationwide	42579	IA	42-1201931	Allied Property and Casualty Insurance Company
0140	Nationwide	19100	IA	42-6054959	AMCO Insurance Company
0140	Nationwide	29262	TX	74-1061659	Colonial County Mutual Insurance Company
0140	Nationwide	18961	OH	68-0066866	Crestbrook Insurance Company
0140	Nationwide	42587	IA	42-1207150	Depositors Insurance Company
0140	Nationwide	15821	OH	42-4523959	Eagle Captive Reinsurance, LLC
0140	Nationwide	22209	OH	75-6013587	Freedom Specialty Insurance Company
0140	Nationwide	23582	OH	41-0417250	Harleysville Insurance Company
0140	Nationwide	42900	NJ	23-2253669	Harleysville Insurance Company of New Jersey
0140	Nationwide	10674	OH	23-2864924	Harleysville Insurance Company of New York
0140	Nationwide	14516	MI	38-3198542	Harleysville Lake States Insurance Company
0140	Nationwide	64327	OH	23-1580983	Harleysville Life Insurance Company
0140	Nationwide	35696	OH	23-2384978	Harleysville Preferred Insurance Company
0140	Nationwide	26182	OH	04-1989660	Harleysville Worcester Insurance Company
0140	Nationwide	64017	TX	75-0300900	Jefferson National Life Insurance Company
0140	Nationwide	15727	NY	47-1180302	Jefferson National Life Insurance Company of New York
0140	Nationwide	11991	OH	38-0865250	National Casualty Company
0140	Nationwide	26093	OH	48-0470690	Nationwide Affinity Insurance Company of America
0140	Nationwide	28223	IA	42-1015537	Nationwide Agribusiness Insurance Company
0140	Nationwide	10723	OH	95-0639970	Nationwide Assurance Company
0140	Nationwide	23760	OH	31-4425763	Nationwide General Insurance Company
0140	Nationwide	10070	OH	31-1399201	Nationwide Indemnity Company
0140	Nationwide	25453	OH	95-2130882	Nationwide Insurance Company of America
0140	Nationwide	10948	OH	31-1613686	Nationwide Insurance Company of Florida
0140	Nationwide	92657	OH	31-1000740	Nationwide Life and Annuity Insurance Company
0140	Nationwide	66869	OH	31-4156830	Nationwide Life Insurance Company
0140	Nationwide	42110	TX	75-1780981	Nationwide Lloyds
0140	Nationwide	23779	OH	31-4177110	Nationwide Mutual Fire Insurance Company
0140	Nationwide	23787	OH	31-4177100	Nationwide Mutual Insurance Company
0140	Nationwide	37877	OH	31-0970750	Nationwide Property & Casualty Insurance Company
0140	Nationwide	13999	VT	27-1712056	Olentangy Reinsurance, LLC
0140	Nationwide	15580	OH	31-1117969	Scottsdale Indemnity Company
0140	Nationwide	41297	OH	31-1024978	Scottsdale Insurance Company
0140	Nationwide	10672	AZ	86-0835870	Scottsdale Surplus Lines Insurance Company
0140	Nationwide	36269	MI	86-0619597	Titan Insurance Company
0140	Nationwide	42285	OH	95-3750113	Veterinary Pet Insurance Company
0140	Nationwide	42889	OH	34-1394913	Victoria Fire & Casualty Company
0140	Nationwide	10778	OH	34-1842604	Victoria National Insurance Company
0140	Nationwide	10105	OH	34-1777972	Victoria Select Insurance Company

NATIONWIDE MUTUAL FIRE INSURANCE COMPANY

SCHEDULE Y

PART 1A - DETAIL OF INSURANCE HOLDING COMPANY SYSTEM

1	2	3	4	5	6	7	8	9	10	11	12	13	14	15	16
Group Code	Group Name	NAIC Company Code	ID Number	Federal RSSD	CIK	Name of Securities Exchange if Publicly Traded (U.S. or International)	Names of Parent, Subsidiaries or Affiliates	Domiciliary Location	Relationship to Reporting Entity	Directly Controlled by (Name of Entity/Person)	Type of Control (Ownership Board, Management, Attorney-in-Fact, Influence, Other)	If Control is Ownership Provide Percentage	Ultimate Controlling Entity(ies)/Person(s)	Is an SCA Filing Required? (Y/N)	*
Members															
0140	Nationwide.....		31-1486309..	n/a.....			10 W. Nationwide, LLC.....	OH.....	NIA.....	Nationwide Realty Investors, Ltd.....	ownership.....	100.000	Nationwide Mutual Insurance Company.....	..N.....	
0140	Nationwide.....		31-1486309..	n/a.....			1000 Yard Street, LLC.....	OH.....	NIA.....	Nationwide Realty Investors, Ltd.....	ownership.....	100.000	Nationwide Mutual Insurance Company.....	..N.....	
0140	Nationwide.....		31-1486309..	n/a.....			1015 Long Street, LLC.....	OH.....	NIA.....	Nationwide Realty Investors, Ltd.....	ownership.....	100.000	Nationwide Mutual Insurance Company.....	..N.....	
0140	Nationwide.....		31-1486309..	n/a.....			1050 Yard Street, LLC.....	OH.....	NIA.....	Nationwide Realty Investors, Ltd.....	ownership.....	100.000	Nationwide Mutual Insurance Company.....	..N.....	
0140	Nationwide.....		31-1486309..	n/a.....			1125 Rail Street, LLC.....	OH.....	NIA.....	Nationwide Realty Investors, Ltd.....	ownership.....	100.000	Nationwide Mutual Insurance Company.....	..N.....	
0140	Nationwide.....		31-1733036..	n/a.....			120 Acre Partners, LLC.....	DE.....	NIA.....	Nationwide Realty Investors, Ltd.....	ownership.....	95.000	Nationwide Mutual Insurance Company.....	..N.....	1.....
0140	Nationwide.....		20-4939866..	n/a.....			1125 Yard Street, LLC.....	OH.....	NIA.....	NRI Equity Land Investments, LLC.....	ownership.....	100.000	Nationwide Mutual Insurance Company.....	..N.....	
0140	Nationwide.....		20-4939867..	n/a.....			1175 Bobcat, LLC.....	OH.....	NIA.....	NRI Equity Land Investments, LLC.....	ownership.....	100.000	Nationwide Mutual Insurance Company.....	..N.....	
0140	Nationwide.....		26-2451988..	n/a.....			1492 Capital, LLC.....	OH.....	NIA.....	Nationwide Mutual Insurance Company.....	ownership.....	100.000	Nationwide Mutual Insurance Company.....	..N.....	
0140	Nationwide.....		31-1486309..	n/a.....			111 Rivulon Boulevard, LLC.....	OH.....	NIA.....	NRI-Rivulon, LLC.....	ownership.....	100.000	Nationwide Mutual Insurance Company.....	..N.....	
0140	Nationwide.....		31-1486309..	n/a.....			155 Rivulon Boulevard, LLC.....	OH.....	NIA.....	NRI-Rivulon, LLC.....	ownership.....	100.000	Nationwide Mutual Insurance Company.....	..N.....	
0140	Nationwide.....		31-1486309..	n/a.....			161 Rivulon Boulevard, LLC.....	OH.....	NIA.....	NRI-Rivulon, LLC.....	ownership.....	100.000	Nationwide Mutual Insurance Company.....	..N.....	
0140	Nationwide.....		31-1580283..	n/a.....			170 Marconi, LLC.....	OH.....	NIA.....	NWD Investments, LLC.....	ownership.....	100.000	Nationwide Mutual Insurance Company.....	..N.....	
0140	Nationwide.....		31-1580283..	n/a.....			245 Parks Edge Place, LLC.....	OH.....	NIA.....	NWD Investments, LLC.....	ownership.....	100.000	Nationwide Mutual Insurance Company.....	..N.....	
0140	Nationwide.....		31-1486309..	n/a.....			275 Rivulon Boulevard, LLC.....	OH.....	NIA.....	NRI-Rivulon, LLC.....	ownership.....	100.000	Nationwide Mutual Insurance Company.....	..N.....	
0140	Nationwide.....		31-1486309..	n/a.....			300 Rivulon Boulevard, LLC.....	OH.....	NIA.....	NRI-Rivulon, LLC.....	ownership.....	100.000	Nationwide Mutual Insurance Company.....	..N.....	
0140	Nationwide.....		31-1486309..	n/a.....			310 Rivulon Boulevard, LLC.....	OH.....	NIA.....	NRI-Rivulon, LLC.....	ownership.....	100.000	Nationwide Mutual Insurance Company.....	..N.....	
0140	Nationwide.....		31-1486309..	n/a.....			343 N. Front, LLC.....	OH.....	NIA.....	Nationwide Realty Investors, Ltd.....	ownership.....	100.000	Nationwide Mutual Insurance Company.....	..N.....	
0140	Nationwide.....		31-1486309..	n/a.....			400 Rivulon Boulevard, LLC.....	OH.....	NIA.....	NRI-Rivulon, LLC.....	ownership.....	100.000	Nationwide Mutual Insurance Company.....	..N.....	
0140	Nationwide.....		31-1580283..	n/a.....			400 West Nationwide Boulevard, LLC.....	OH.....	NIA.....	NWD Investments, LLC.....	ownership.....	100.000	Nationwide Mutual Insurance Company.....	..N.....	
0140	Nationwide.....		31-1486309..	n/a.....			410 Rivulon Boulevard, LLC.....	OH.....	NIA.....	NRI-Rivulon, LLC.....	ownership.....	100.000	Nationwide Mutual Insurance Company.....	..N.....	
0140	Nationwide.....		31-1580283..	n/a.....			425 West Nationwide Boulevard, LLC.....	OH.....	NIA.....	NWD Investments, LLC.....	ownership.....	100.000	Nationwide Mutual Insurance Company.....	..N.....	
0140	Nationwide.....		31-1486309..	n/a.....			44 Chestnut, LLC.....	OH.....	NIA.....	Nationwide Realty Investors, Ltd.....	ownership.....	100.000	Nationwide Mutual Insurance Company.....	..N.....	
0140	Nationwide.....		38-4118665..	n/a.....			500 Neil Avenue, LLC.....	OH.....	NIA.....	NWD HP, LLC.....	ownership.....	100.000	Nationwide Mutual Insurance Company.....	..N.....	
0140	Nationwide.....		38-4118665..	n/a.....			515 Kilbourne Street, LLC.....	OH.....	NIA.....	NWD HP, LLC.....	ownership.....	100.000	Nationwide Mutual Insurance Company.....	..N.....	
0140	Nationwide.....		20-4939866..	n/a.....			735 Bobcat Avenue, LLC.....	OH.....	NIA.....	GVY Residential, LLC.....	ownership.....	100.000	Nationwide Mutual Insurance Company.....	..N.....	
0140	Nationwide.....		31-1486309..	n/a.....			75 Rivulon Boulevard, LLC.....	OH.....	NIA.....	NRI-Rivulon, LLC.....	ownership.....	100.000	Nationwide Mutual Insurance Company.....	..N.....	
0140	Nationwide.....		20-4939866..	n/a.....			775 Yard Street, LLC.....	OH.....	NIA.....	NRI Equity Land Investments, LLC.....	ownership.....	100.000	Nationwide Mutual Insurance Company.....	..N.....	
0140	Nationwide.....		20-4939866..	n/a.....			777 Swan Street, LLC.....	OH.....	NIA.....	NRI Equity Land Investments, LLC.....	ownership.....	100.000	Nationwide Mutual Insurance Company.....	..N.....	
0140	Nationwide.....		20-4939866..	n/a.....			780 Yard Street, LLC.....	OH.....	NIA.....	NRI Equity Land Investments, LLC.....	ownership.....	100.000	Nationwide Mutual Insurance Company.....	..N.....	
0140	Nationwide.....		20-4939866..	n/a.....			795 Rail Street, LLC.....	OH.....	NIA.....	NRI Equity Land Investments, LLC.....	ownership.....	100.000	Nationwide Mutual Insurance Company.....	..N.....	
0140	Nationwide.....		20-4939866..	n/a.....			800 Bobcat Avenue, LLC.....	OH.....	NIA.....	NRI Equity Land Investments, LLC.....	ownership.....	100.000	Nationwide Mutual Insurance Company.....	..N.....	
0140	Nationwide.....		20-4939866..	n/a.....			800 Goodale Boulevard, LLC.....	OH.....	NIA.....	NRI Equity Land Investments, LLC.....	ownership.....	100.000	Nationwide Mutual Insurance Company.....	..N.....	
0140	Nationwide.....		20-4939866..	n/a.....			800 Yard Street, LLC.....	OH.....	NIA.....	NRI Equity Land Investments, LLC.....	ownership.....	100.000	Nationwide Mutual Insurance Company.....	..N.....	
0140	Nationwide.....		20-4939866..	n/a.....			805 Bobcat Avenue, LLC.....	OH.....	NIA.....	GVY Residential, LLC.....	ownership.....	100.000	Nationwide Mutual Insurance Company.....	..N.....	
0140	Nationwide.....		20-4939866..	n/a.....			808 Yard Street, LLC.....	OH.....	NIA.....	GVY Residential, LLC.....	ownership.....	100.000	Nationwide Mutual Insurance Company.....	..N.....	

Q12

NATIONWIDE MUTUAL FIRE INSURANCE COMPANY

SCHEDULE Y

PART 1A - DETAIL OF INSURANCE HOLDING COMPANY SYSTEM

1	2	3	4	5	6	7	8	9	10	11	12	13	14	15	16
Group Code	Group Name	NAIC Company Code	ID Number	Federal RSSD	CIK	Name of Securities Exchange if Publicly Traded (U.S. or International)	Names of Parent, Subsidiaries or Affiliates	Domiciliary Location	Relationship to Reporting Entity	Directly Controlled by (Name of Entity/Person)	Type of Control (Ownership Board, Management, Attorney-in-Fact, Influence, Other)	If Control is Ownership Provide Percentage	Ultimate Controlling Entity(ies)/Person(s)	Is an SCA Filing Required? (Y/N)	*
0140	Nationwide		20-4939866	n/a			820 Goodale Boulevard, LLC	OH	NIA	NRI Equity Land Investments, LLC	ownership	100.000	Nationwide Mutual Insurance Company	N	
0140	Nationwide		20-4939866	n/a			825 Junction Way, LLC	OH	NIA	GVY Residential, LLC	ownership	100.000	Nationwide Mutual Insurance Company	N	
			37-1865892	n/a			828 at the Yard Condominiums Home Owners Association	OH	OTH	Other non-Nationwide	n/a		Other non-Nationwide	N	2
0140	Nationwide		20-4939866	n/a			828 Bobcat Avenue, LLC	OH	NIA	NRI Equity Land Investments, LLC	ownership	100.000	Nationwide Mutual Insurance Company	N	
0140	Nationwide		20-4939866	n/a			840 Third Avenue, LLC	OH	NIA	NRI Equity Land Investments, LLC	ownership	100.000	Nationwide Mutual Insurance Company	N	
0140	Nationwide		20-4939866	n/a			840 Yard Street, LLC	OH	NIA	GVY Residential, LLC	ownership	100.000	Nationwide Mutual Insurance Company	N	
0140	Nationwide		20-4939866	n/a			845 Yard Street, LLC	OH	NIA	GVY Residential, LLC	ownership	100.000	Nationwide Mutual Insurance Company	N	
0140	Nationwide		20-4939866	n/a			860 Third Avenue, LLC	OH	NIA	NRI Equity Land Investments, LLC	ownership	100.000	Nationwide Mutual Insurance Company	N	
0140	Nationwide		20-4939866	n/a			880 Third Avenue, LLC	OH	NIA	NRI Equity Land Investments, LLC	ownership	100.000	Nationwide Mutual Insurance Company	N	
0140	Nationwide		20-4939866	n/a			880 Yard Street, LLC	OH	NIA	GVY Residential, LLC	ownership	100.000	Nationwide Mutual Insurance Company	N	
0140	Nationwide		20-4939866	n/a			895 W. Third Avenue, LLC	OH	NIA	NRI Equity Land Investments, LLC	ownership	100.000	Nationwide Mutual Insurance Company	N	
0140	Nationwide		20-4939866	n/a			950 Dorchester Way, LLC	OH	NIA	GVY Residential, LLC	ownership	100.000	Nationwide Mutual Insurance Company	N	
0140	Nationwide		20-4939866	n/a			950 Goodale Boulevard, LLC	OH	NIA	NRI Equity Land Investments, LLC	ownership	100.000	Nationwide Mutual Insurance Company	N	
0140	Nationwide		31-1486309	n/a			960 Bobcat Avenue, LLC	OH	NIA	Nationwide Realty Investors, Ltd.	ownership	100.000	Nationwide Mutual Insurance Company	N	
0140	Nationwide		31-1486309	n/a			975 Rail Street, LLC	OH	NIA	Nationwide Realty Investors, Ltd.	ownership	100.000	Nationwide Mutual Insurance Company	N	
0140	Nationwide		31-1486309	n/a			995 Yard Street, LLC	OH	NIA	Nationwide Realty Investors, Ltd.	ownership	100.000	Nationwide Mutual Insurance Company	N	
0140	Nationwide		31-1486309	n/a			18700 Hayden Road, LLC	OH	NIA	NRI Cavasson, LLC	ownership	100.000	Nationwide Mutual Insurance Company	N	
0140	Nationwide		31-1680808	n/a			AD Investments, LLC	OH	NIA	Nationwide Realty Investors, Ltd.	ownership	60.000	Nationwide Mutual Insurance Company	N	1
0140	Nationwide		31-1580283	n/a			ADTV, LLC	OH	NIA	NWD Investments, LLC	ownership	100.000	Nationwide Mutual Insurance Company	N	
0140	Nationwide		52-2227314	n/a			AGMC Reinsurance, Ltd.	TCA	NIA	Nationwide Advantage Mortgage Company	ownership	100.000	Nationwide Mutual Insurance Company	N	
0140	Nationwide		42-0958655	n/a			ALLIED Group, Inc.	IA	IA	Allied Holdings (Delaware), Inc.	ownership	100.000	Nationwide Mutual Insurance Company	N	
0140	Nationwide		46-4628790	n/a			Allied Holdings (Delaware), Inc.	DE	IA	Nationwide Mutual Insurance Company	ownership	100.000	Nationwide Mutual Insurance Company	Y	
0140	Nationwide	10127	27-0114983	n/a			ALLIED Insurance Company of America	OH	IA	Nationwide Mutual Insurance Company	ownership	100.000	Nationwide Mutual Insurance Company	N	
0140	Nationwide	42579	42-1201931	n/a			ALLIED Property and Casualty Insurance Company	IA	IA	ALLIED Group, Inc.	ownership	100.000	Nationwide Mutual Insurance Company	N	
0140	Nationwide		42-1527863	n/a			ALLIED Texas Agency, Inc.	TX	IA	AMCO Insurance Company	ownership	100.000	Nationwide Mutual Insurance Company	N	
0140	Nationwide	19100	42-6054959	n/a			AMCO Insurance Company	IA	IA	ALLIED Group, Inc.	ownership	100.000	Nationwide Mutual Insurance Company	N	
0140	Nationwide		59-1031596	n/a			American Marine Underwriters, Inc.	FL	NIA	Nationwide Mutual Insurance Company	ownership	100.000	Nationwide Mutual Insurance Company	N	
0140	Nationwide		81-4532504	n/a			American Tax Credit Fund 2017-A, LLC	OH	NIA	Nationwide Life Insurance Company	ownership	100.000	Nationwide Mutual Insurance Company	N	
0140	Nationwide		82-2001573	n/a			American Tax Credit Fund 2017-B, LLC	OH	NIA	Nationwide Life Insurance Company	ownership	100.000	Nationwide Mutual Insurance Company	N	
0140	Nationwide		82-4591498	n/a			American Tax Credit Fund 2018-A, LLC	OH	NIA	Nationwide Life Insurance Company	ownership	100.000	Nationwide Mutual Insurance Company	N	
0140	Nationwide		83-0606592	n/a			American Tax Credit Fund 2018-B, LLC	OH	NIA	Nationwide Life Insurance Company	ownership	100.000	Nationwide Mutual Insurance Company	N	
0140	Nationwide		83-0620232	n/a			American Tax Credit Fund 2018-C, LLC	OH	NIA	Nationwide Life Insurance Company	ownership	100.000	Nationwide Mutual Insurance Company	N	
0140	Nationwide		83-3900932	n/a			American Tax Credit Fund 2019-A, LLC	OH	NIA	Nationwide Life Insurance Company	ownership	100.000	Nationwide Mutual Insurance Company	N	
0140	Nationwide		83-3953721	n/a			American Tax Credit Fund 2019-B, LLC	OH	NIA	Nationwide Life Insurance Company	ownership	100.000	Nationwide Mutual Insurance Company	N	

Q12.1

NATIONWIDE MUTUAL FIRE INSURANCE COMPANY

SCHEDULE Y

PART 1A - DETAIL OF INSURANCE HOLDING COMPANY SYSTEM

1	2	3	4	5	6	7	8	9	10	11	12	13	14	15	16
Group Code	Group Name	NAIC Company Code	ID Number	Federal RSSD	CIK	Name of Securities Exchange if Publicly Traded (U.S. or International)	Names of Parent, Subsidiaries or Affiliates	Domiciliary Location	Relationship to Reporting Entity	Directly Controlled by (Name of Entity/Person)	Type of Control (Ownership Board, Management, Attorney-in-Fact, Influence, Other)	If Control is Ownership Provide Percentage	Ultimate Controlling Entity(ies)/Person(s)	Is an SCA Filing Required? (Y/N)	*
0140	Nationwide		84-3443067	n/a			American Tax Credit Fund 2020-A, LLC	OH	NIA	Nationwide Life Insurance Company	ownership	100.000	Nationwide Mutual Insurance Company	N	
0140	Nationwide		85-2359702	n/a			American Tax Credit Fund 2020-B, LLC	OH	NIA	Nationwide Life Insurance Company	ownership	100.000	Nationwide Mutual Insurance Company	N	
0140	Nationwide		85-2649655	n/a			American Tax Credit Fund 2020-C, LLC	OH	NIA	Nationwide Life Insurance Company	ownership	100.000	Nationwide Mutual Insurance Company	N	
0140	Nationwide		31-1580283	n/a			Arena District CA I, LLC	OH	NIA	NWD Investments, LLC	ownership	100.000	Nationwide Mutual Insurance Company	N	
			36-4857239	n/a			Arena District Garage Condominium Association	OH	OTH	Other non-Nationwide	n/a		Other non-Nationwide	N	2
			90-0280710	n/a			Arena District Owners Association	OH	OTH	Other non-Nationwide	n/a		Other non-Nationwide	N	2
			35-2582728	n/a			Arena District Swim Club Association	OH	OTH	Other non-Nationwide	n/a		Other non-Nationwide	N	2
0140	Nationwide		31-1486309	n/a			Ballantrae Woods, LLC	OH	NIA	Nationwide Realty Investors, Ltd.	ownership	100.000	Nationwide Mutual Insurance Company	N	
0140	Nationwide		26-4083207	n/a			Berkshire Crossing Development, LLC	DE	NIA	NorthStar Commercial Development, LLC	ownership	100.000	Nationwide Mutual Insurance Company	N	
0140	Nationwide		31-1555487	n/a			Broad Street Retail, LLC	DE	NIA	Nationwide Realty Investors, Ltd.	ownership	60.000	Nationwide Mutual Insurance Company	N	1
0140	Nationwide		20-3624379	n/a			Brooke School Investment Fund, LLC	DE	NIA	Nationwide Mutual Insurance Company	ownership	100.000	Nationwide Mutual Insurance Company	N	
0140	Nationwide		31-1486309	n/a			Cavasson Hotel, LLC	OH	NIA	Cavasson Hotel Holdings, LLC	ownership	100.000	Nationwide Mutual Insurance Company	N	
0140	Nationwide		31-1486309	n/a			Cavasson Hotel Holdings, LLC	OH	NIA	NRI Cavasson, LLC	ownership	100.000	Nationwide Mutual Insurance Company	N	
0140	Nationwide		26-0899413	n/a			CHP New Markets Investment Fund, LLC	OH	OTH	Nationwide Mutual Insurance Company	Limited partner /no control	50.000	Other non-Nationwide	N	2
0140	Nationwide		20-1618232	n/a			CNRI-Cannonsport Condominium, LLC	OH	NIA	CNRI-Cannonsport, LLC	ownership	100.000	Nationwide Mutual Insurance Company	N	
0140	Nationwide		20-1618232	n/a			CNRI-Cannonsport, LLC	OH	NIA	Nationwide Realty Investors, Ltd.	ownership	100.000	Nationwide Mutual Insurance Company	N	
			n/a	n/a			Co-Investment Fund, LLC	DE	OTH	Other non-Nationwide	n/a		Other non-Nationwide	N	2
0140	Nationwide		31-1579973	n/a			COLHOC Limited Partnership	OH	NIA	NRI Arena, LLC	ownership	30.760	Other non-Nationwide	N	1
0140	Nationwide	29262	74-1061659	n/a			Colonial County Mutual Insurance Company	TX	IA	Other non-Nationwide	contract		Other non-Nationwide	N	2
			45-4901238	n/a			Columbus Arena Management, LLC	OH	OTH	Other non-Nationwide	n/a		Other non-Nationwide	N	2
0140	Nationwide		31-1486309	n/a			Cottages at Hyatts LLC	OH	NIA	Nationwide Realty Investors, Ltd.	ownership	100.000	Nationwide Mutual Insurance Company	N	
0140	Nationwide	18961	68-0066866	n/a			Crestbrook Insurance Company	OH	IA	Nationwide Mutual Insurance Company	ownership	100.000	Nationwide Mutual Insurance Company	N	
0140	Nationwide		31-1486309	n/a			Crewville, Ltd	OH	NIA	Nationwide Realty Investors, Ltd.	ownership	100.000	Nationwide Mutual Insurance Company	N	
0140	Nationwide		84-5052608	n/a			Danforth, LLC	OH	NIA	Nationwide Mutual Insurance Company	ownership	100.000	Nationwide Mutual Insurance Company	N	
0140	Nationwide	42587	42-1207150	n/a			Depositors Insurance Company	IA	IA	ALLIED Group, Inc	ownership	100.000	Nationwide Mutual Insurance Company	N	
			46-4104813	n/a			Discover Affordable Housing Investment Fund I LLC	OH	OTH	Other non-Nationwide	n/a		Other non-Nationwide	N	2
0140	Nationwide		33-0096671	n/a			DVM Insurance Agency	CA	NIA	Veterinary Pet Insurance Company	ownership	100.000	Nationwide Mutual Insurance Company	N	
0140	Nationwide	15821	47-4523959	n/a			Eagle Captive Reinsurance, LLC	OH	IA	Nationwide Life Insurance Company	ownership	100.000	Nationwide Mutual Insurance Company	N	
0140	Nationwide		20-1945276	n/a			East of Madison, LLC	DE	NIA	120 Acre Partners, Ltd	ownership	24.910	Nationwide Mutual Insurance Company	N	1
0140	Nationwide		20-1945276	n/a			East of Madison, LLC	DE	NIA	ND La Quinta Partners, LLC	ownership	75.090	Nationwide Mutual Insurance Company	N	1
0140	Nationwide		26-3260559	n/a			E-Risk Services, L.L.C.	DE	NIA	Nationwide Mutual Insurance Company	ownership	100.000	Nationwide Mutual Insurance Company	N	
			30-0951639	n/a			ERN-4 Property Owners Association, Inc	OH	OTH	Other non-Nationwide	n/a		Other non-Nationwide	N	2
0140	Nationwide	22209	75-6013587	n/a			Freedom Specialty Insurance Company	OH	IA	Scottsdale Insurance Company	ownership	100.000	Nationwide Mutual Insurance Company	N	
			46-4736379	n/a			GPN-1 Property Owners Association, Inc	OH	OTH	Other non-Nationwide	n/a		Other non-Nationwide	N	2

Q12.2

NATIONWIDE MUTUAL FIRE INSURANCE COMPANY

SCHEDULE Y

PART 1A - DETAIL OF INSURANCE HOLDING COMPANY SYSTEM

1	2	3	4	5	6	7	8	9	10	11	12	13	14	15	16
Group Code	Group Name	NAIC Company Code	ID Number	Federal RSSD	CIK	Name of Securities Exchange if Publicly Traded (U.S. or International)	Names of Parent, Subsidiaries or Affiliates	Domiciliary Location	Relationship to Reporting Entity	Directly Controlled by (Name of Entity/Person)	Type of Control (Ownership Board, Management, Attorney-in-Fact, Influence, Other)	If Control is Ownership Provide Percentage	Ultimate Controlling Entity(ies)/Person(s)	Is an SCA Filing Required? (Y/N)	*
0140	Nationwide		20-4939866	n/a			Grandview Yard Hotel Holdings, LLC	OH	NIA	NRI Equity Land Investments, LLC	ownership	100.000	Nationwide Mutual Insurance Company	N	
0140	Nationwide		20-4939866	n/a			Grandview Yard Hotel, LLC	OH	NIA	Grandview Yard Hotel Holdings, LLC	ownership	100.000	Nationwide Mutual Insurance Company	N	
0140	Nationwide		20-4939866	n/a			GVY Residential, LLC	OH	NIA	NRI Equity Land Investments, LLC	ownership	100.000	Nationwide Mutual Insurance Company	N	
0140	Nationwide		31-1486309	n/a			Harlem Road Developers, LLC	OH	NIA	Nationwide Realty Investors, Ltd.	ownership	100.000	Nationwide Mutual Insurance Company	N	
0140	Nationwide		51-0241172	n/a			Harleysville Group Inc	DE	NIA	Allied Holdings (Delaware), Inc.	ownership	100.000	Nationwide Mutual Insurance Company	N	
0140	Nationwide	23582	41-0417250	n/a			Harleysville Insurance Company	OH	IA	Harleysville Group, Inc.	ownership	100.000	Nationwide Mutual Insurance Company	N	
0140	Nationwide	42900	23-2253669	n/a			Harleysville Insurance Company of New Jersey	NJ	IA	Harleysville Group, Inc.	ownership	100.000	Nationwide Mutual Insurance Company	N	
0140	Nationwide	10674	23-2864924	n/a			Harleysville Insurance Company of New York	OH	IA	Harleysville Group, Inc.	ownership	100.000	Nationwide Mutual Insurance Company	N	
0140	Nationwide	14516	38-3198542	n/a			Harleysville Lake States Insurance Company	MI	IA	Harleysville Group, Inc.	ownership	100.000	Nationwide Mutual Insurance Company	N	
0140	Nationwide	64327	23-1580983	n/a			Harleysville Life Insurance Company	OH	IA	Nationwide Mutual Insurance Company	ownership	100.000	Nationwide Mutual Insurance Company	N	
0140	Nationwide	35696	23-2384978	n/a			Harleysville Preferred Insurance Company	OH	IA	Harleysville Group, Inc.	ownership	100.000	Nationwide Mutual Insurance Company	N	
0140	Nationwide	26182	04-1989660	n/a			Harleysville Worcester Insurance Company	OH	IA	Harleysville Group, Inc.	ownership	100.000	Nationwide Mutual Insurance Company	N	
0140	Nationwide		32-0051216	n/a			Hideaway Properties Corporation	CA	NIA	Nationwide Realty Investors, Ltd.	ownership	50.000	Nationwide Mutual Insurance Company	N	1
0140	Nationwide		20-3289512	n/a			Jefferson National Financial Corp	DE	NIA	Nationwide Life Insurance Company	ownership	100.000	Nationwide Mutual Insurance Company	Y	
0140	Nationwide	64017	75-0300900	n/a			Jefferson National Life Insurance Company	TX	IA	Jefferson National Financial Corporation	ownership	100.000	Nationwide Mutual Insurance Company	N	
0140	Nationwide	15727	47-1180302	n/a			Jefferson National Life Insurance Company of New York	NY	IA	Jefferson National Life Insurance Company	ownership	100.000	Nationwide Mutual Insurance Company	N	
0140	Nationwide		61-1340595	n/a			Jefferson National Securities Corporation	DE	NIA	Jefferson National Financial Corporation	ownership	100.000	Nationwide Mutual Insurance Company	N	
0140	Nationwide		31-1486309	n/a			Jerome Village Company, LLC	OH	NIA	Nationwide Realty Investors, Ltd.	ownership	100.000	Nationwide Mutual Insurance Company	N	
			46-2974590	n/a			Jerome Village Master Property Owners Association, Inc.	OH	OTH	Other non-Nationwide	n/a		Other non-Nationwide	N	2
			46-2956640	n/a			Jerome Village Residential Property Owners Association, Inc.	OH	OTH	Other non-Nationwide	n/a		Other non-Nationwide	N	2
0140	Nationwide		31-1486309	n/a			JV Developers, LLC	OH	NIA	Nationwide Realty Investors, Ltd.	ownership	100.000	Nationwide Mutual Insurance Company	N	
0140	Nationwide		74-1395229	n/a			Lone Star General Agency, Inc.	TX	IA	Nationwide Mutual Insurance Company	ownership	100.000	Nationwide Mutual Insurance Company	N	
0140	Nationwide	11991	38-0865250	n/a			National Casualty Company	OH	IA	Nationwide Mutual Insurance Company	ownership	100.000	Nationwide Mutual Insurance Company	N	
0140	Nationwide		AC000920	n/a			National Casualty Company of America, Ltd.	GBR	IA	National Casualty Company	ownership	100.000	Nationwide Mutual Insurance Company	N	
0140	Nationwide		42-1154244	n/a			Nationwide Advantage Mortgage Company	IA	NIA	AMCO Insurance Company	ownership	87.300	Nationwide Mutual Insurance Company	Y	1
0140	Nationwide		42-1154244	n/a			Nationwide Advantage Mortgage Company	IA	NIA	ALLIED Property & Casualty Insurance Company	ownership	8.470	Nationwide Mutual Insurance Company	Y	1
0140	Nationwide		42-1154244	n/a			Nationwide Advantage Mortgage Company	IA	NIA	Depositors Insurance Company	ownership	4.230	Nationwide Mutual Insurance Company	Y	1
0140	Nationwide	26093	48-0470690	n/a			Nationwide Affinity Insurance Company of America	OH	IA	Nationwide Mutual Insurance Company	ownership	100.000	Nationwide Mutual Insurance Company	N	
0140	Nationwide	28223	42-1015537	n/a			Nationwide Agribusiness Insurance Company	IA	IA	Nationwide Mutual Insurance Company	ownership	100.000	Nationwide Mutual Insurance Company	N	
0140	Nationwide		31-1578869	n/a			Nationwide Arena, LLC	OH	NIA	NRI Arena, LLC	ownership	90.000	Nationwide Mutual Insurance Company	N	1

Q12.3

NATIONWIDE MUTUAL FIRE INSURANCE COMPANY

SCHEDULE Y

PART 1A - DETAIL OF INSURANCE HOLDING COMPANY SYSTEM

1	2	3	4	5	6	7	8	9	10	11	12	13	14	15	16
Group Code	Group Name	NAIC Company Code	ID Number	Federal RSSD	CIK	Name of Securities Exchange if Publicly Traded (U.S. or International)	Names of Parent, Subsidiaries or Affiliates	Domiciliary Location	Relationship to Reporting Entity	Directly Controlled by (Name of Entity/Person)	Type of Control (Ownership Board, Management, Attorney-in-Fact, Influence, Other)	If Control is Ownership Provide Percentage	Ultimate Controlling Entity(ies)/Person(s)	Is an SCA Filing Required? (Y/N)	*
0140	Nationwide		20-8670712	n/a			Nationwide Asset Management, LLC	OH	NIA	Nationwide Mutual Insurance Company	ownership	100.000	Nationwide Mutual Insurance Company	N	
0140	Nationwide	10723	95-0639970	n/a			Nationwide Assurance Company	OH	IA	Nationwide Mutual Insurance Company	ownership	100.000	Nationwide Mutual Insurance Company	N	
0140	Nationwide		31-1036287	n/a			Nationwide Cash Management Company	OH	NIA	Nationwide Mutual Insurance Company	ownership	100.000	Nationwide Mutual Insurance Company	N	
0140	Nationwide		31-4416546	n/a			Nationwide Corporation	OH	NIA	Nationwide Mutual Insurance Company	ownership	95.200	Nationwide Mutual Insurance Company	Y	1
0140	Nationwide		31-4416546	n/a			Nationwide Corporation	OH	NIA	Nationwide Mutual Fire Insurance Company	ownership	4.800	Nationwide Mutual Insurance Company	Y	1
0140	Nationwide		31-1667326	n/a			Nationwide Financial Assignment Company	OH	NIA	Nationwide Life Insurance Company	ownership	100.000	Nationwide Mutual Insurance Company	N	
0140	Nationwide		23-2412039	n/a			Nationwide Financial General Agency, Inc.	PA	NIA	NFS Distributors, Inc.	ownership	100.000	Nationwide Mutual Insurance Company	N	
0140	Nationwide		31-6554353	n/a			Nationwide Financial Services Capital Trust	DE	NIA	Nationwide Financial Services, Inc.	ownership	100.000	Nationwide Mutual Insurance Company	N	
0140	Nationwide		31-1486870	n/a			Nationwide Financial Services, Inc.	DE	NIA	Nationwide Corporation	ownership	100.000	Nationwide Mutual Insurance Company	N	
0140	Nationwide		52-6969857	n/a			Nationwide Fund Advisors	DE	NIA	Nationwide Financial Services, Inc.	ownership	100.000	Nationwide Mutual Insurance Company	N	
0140	Nationwide		31-1748721	n/a			Nationwide Fund Distributors LLC	DE	NIA	NFS Distributors, Inc.	ownership	100.000	Nationwide Mutual Insurance Company	N	
0140	Nationwide		31-0900518	n/a			Nationwide Fund Management LLC	DE	NIA	NFS Distributors, Inc.	ownership	100.000	Nationwide Mutual Insurance Company	N	
0140	Nationwide	23760	31-4425763	n/a			Nationwide General Insurance Company	OH	IA	Nationwide Mutual Insurance Company	ownership	100.000	Nationwide Mutual Insurance Company	N	
0140	Nationwide	10070	31-1399201	n/a			Nationwide Indemnity Company	OH	IA	Nationwide Mutual Insurance Company	ownership	100.000	Nationwide Mutual Insurance Company	N	
0140	Nationwide	25453	95-2130882	n/a			Nationwide Insurance Company of America	OH	IA	ALLIED Group, Inc.	ownership	100.000	Nationwide Mutual Insurance Company	N	
0140	Nationwide	10948	31-1613686	n/a			Nationwide Insurance Company of Florida	OH	IA	Nationwide Mutual Insurance Company	ownership	100.000	Nationwide Mutual Insurance Company	N	
0140	Nationwide		41-2206199	n/a			Nationwide Investment Advisors, LLC	OH	NIA	Nationwide Life Insurance Company	ownership	100.000	Nationwide Mutual Insurance Company	N	
0140	Nationwide		73-0988442	n/a			Nationwide Investment Services Corporation	OK	NIA	Nationwide Life Insurance Company	ownership	100.000	Nationwide Mutual Insurance Company	Y	
0140	Nationwide	92657	31-1000740	n/a			Nationwide Life and Annuity Insurance Company	OH	IA	Nationwide Life Insurance Company	ownership	100.000	Nationwide Mutual Insurance Company	N	
0140	Nationwide	66869	31-4156830	n/a			Nationwide Life Insurance Company	OH	IA	Nationwide Financial Services, Inc.	ownership	100.000	Nationwide Mutual Insurance Company	N	
0140	Nationwide		13-4212969	n/a			Nationwide Life Tax Credit Partners 2002-A, LLC	OH	NIA	Nationwide Life Insurance Company	other	0.010	Nationwide Mutual Insurance Company	N	1
0140	Nationwide		01-0749754	n/a			Nationwide Life Tax Credit Partners 2002-B, LLC	OH	NIA	Nationwide Life Insurance Company	other	0.010	Nationwide Mutual Insurance Company	N	1
0140	Nationwide		54-2113175	n/a			Nationwide Life Tax Credit Partners 2003-A, LLC	OH	NIA	Nationwide Life Insurance Company	other	0.010	Nationwide Mutual Insurance Company	N	1
0140	Nationwide		58-2672725	n/a			Nationwide Life Tax Credit Partners 2003-B, LLC	OH	NIA	Nationwide Life Insurance Company	other	0.010	Nationwide Mutual Insurance Company	N	1
0140	Nationwide		20-0382144	n/a			Nationwide Life Tax Credit Partners 2004-A, LLC	OH	NIA	Nationwide Life Insurance Company	other	0.010	Nationwide Mutual Insurance Company	N	1
0140	Nationwide		20-0745965	n/a			Nationwide Life Tax Credit Partners 2004-C, LLC	OH	NIA	Nationwide Life Insurance Company	other	0.010	Nationwide Mutual Insurance Company	N	1
0140	Nationwide		20-1918935	n/a			Nationwide Life Tax Credit Partners 2004-F, LLC	OH	NIA	Nationwide Life Insurance Company	other	0.010	Nationwide Mutual Insurance Company	N	1
0140	Nationwide		20-2303694	n/a			Nationwide Life Tax Credit Partners 2005-A, LLC	OH	NIA	Nationwide Life Insurance Company	other	0.010	Nationwide Mutual Insurance Company	N	1

Q12.4

NATIONWIDE MUTUAL FIRE INSURANCE COMPANY

SCHEDULE Y

PART 1A - DETAIL OF INSURANCE HOLDING COMPANY SYSTEM

1	2	3	4	5	6	7	8	9	10	11	12	13	14	15	16
Group Code	Group Name	NAIC Company Code	ID Number	Federal RSSD	CIK	Name of Securities Exchange if Publicly Traded (U.S. or International)	Names of Parent, Subsidiaries or Affiliates	Domiciliary Location	Relationship to Reporting Entity	Directly Controlled by (Name of Entity/Person)	Type of Control (Ownership Board, Management, Attorney-in-Fact, Influence, Other)	If Control is Ownership Provide Percentage	Ultimate Controlling Entity(ies)/Person(s)	Is an SCA Filing Required? (Y/N)	*
0140	Nationwide.....		20-2303602..	n/a.....			Nationwide Life Tax Credit Partners 2005-B, LLC	OH.....	NIA.....	Nationwide Life Insurance Company.....	other.....0.010	Nationwide Mutual Insurance Company.....N.....	1.....
0140	Nationwide.....		20-2450960..	n/a.....			Nationwide Life Tax Credit Partners 2005-C, LLC	OH.....	NIA.....	Nationwide Life Insurance Company.....	other.....0.010	Nationwide Mutual Insurance Company.....N.....	1.....
0140	Nationwide.....		20-2774223..	n/a.....			Nationwide Life Tax Credit Partners 2005-E, LLC	OH.....	NIA.....	Nationwide Life Insurance Company.....	other.....0.010	Nationwide Mutual Insurance Company.....N.....	1.....
0140	Nationwide.....		21-1288836..	n/a.....			Nationwide Life Tax Credit Partners 2007-A, LLC	OH.....	NIA.....	Nationwide Life Insurance Company.....	other.....0.010	Nationwide Mutual Insurance Company.....N.....	1.....
0140	Nationwide.....		26-3427373..	n/a.....			Nationwide Life Tax Credit Partners 2009-A, LLC	OH.....	NIA.....	Nationwide Life Insurance Company.....	other.....0.010	Nationwide Mutual Insurance Company.....N.....	1.....
0140	Nationwide.....		26-3427479..	n/a.....			Nationwide Life Tax Credit Partners 2009-C, LLC	OH.....	NIA.....	Nationwide Life Insurance Company.....	other.....0.010	Nationwide Mutual Insurance Company.....N.....	1.....
0140	Nationwide.....		26-3427525..	n/a.....			Nationwide Life Tax Credit Partners 2009-D, LLC	OH.....	NIA.....	Nationwide Life Insurance Company.....	other.....0.010	Nationwide Mutual Insurance Company.....N.....	1.....
0140	Nationwide.....		26-4737055..	n/a.....			Nationwide Life Tax Credit Partners 2009-E, LLC	OH.....	NIA.....	Nationwide Life Insurance Company.....	ownership.....100.000	Nationwide Mutual Insurance Company.....N.....	
0140	Nationwide.....		26-4737157..	n/a.....			Nationwide Life Tax Credit Partners 2009-F, LLC	OH.....	NIA.....	Nationwide Life Insurance Company.....	ownership.....100.000	Nationwide Mutual Insurance Company.....N.....	
0140	Nationwide.....		27-1362364..	n/a.....			Nationwide Life Tax Credit Partners 2009-I, LLC	OH.....	NIA.....	Nationwide Life Insurance Company.....	other.....0.010	Nationwide Mutual Insurance Company.....N.....	1.....
0140	Nationwide.....		45-0469525..	n/a.....			Nationwide Life Tax Credit Partners No. 1, LLC	OH.....	NIA.....	Nationwide Life Insurance Company.....	other.....0.010	Nationwide Mutual Insurance Company.....N.....	1.....
0140	Nationwide.....	42110..	75-1780981..	n/a.....			Nationwide Lloyds.....	TX.....	IA.....	n/a.....	contract.....		Nationwide Mutual Insurance Company.....N.....	2.....
0140	Nationwide.....		42-1373380..	n/a.....			Nationwide Sales Solutions, Inc. (fka Nationwide Member Solutions Agency Inc.)	IA.....	NIA.....	ALLIED Group, Inc.....	ownership.....100.000	Nationwide Mutual Insurance Company.....N.....	
0140	Nationwide.....		75-3191025..	n/a.....			Nationwide Mutual Capital I, LLC.....	DE.....	NIA.....	Nationwide Mutual Capital, LLC.....	ownership.....100.000	Nationwide Mutual Insurance Company.....N.....	
0140	Nationwide.....		75-3191025..	n/a.....			Nationwide Mutual Capital, LLC.....	OH.....	NIA.....	Nationwide Mutual Insurance Company.....	ownership.....100.000	Nationwide Mutual Insurance Company.....N.....	
0140	Nationwide.....	23779..	31-4177110..	n/a.....			Nationwide Mutual Fire Insurance Company.....	OH.....	RE.....	Other non-Nationwide.....	n/a.....		Other non-Nationwide.....N.....	2.....
0140	Nationwide.....	23787..	31-4177100..	n/a.....			Nationwide Mutual Insurance Company.....	OH.....	OTH.....	Other non-Nationwide.....	n/a.....		Other non-Nationwide.....N.....	2.....
0140	Nationwide.....		34-2012765..	n/a.....			Nationwide Private Equity Fund, LLC.....	OH.....	NIA.....	Nationwide Mutual Insurance Company.....	ownership.....100.000	Nationwide Mutual Insurance Company.....N.....	
0140	Nationwide.....	37877..	31-0970750..	n/a.....			Nationwide Property and Casualty Insurance Company	OH.....	IA.....	Nationwide Mutual Insurance Company.....	ownership.....100.000	Nationwide Mutual Insurance Company.....N.....	
0140	Nationwide.....		31-1486309..	n/a.....			Nationwide Realty Investors, Ltd.....	OH.....	NIA.....	Nationwide Mutual Insurance Company.....	ownership.....97.000	Nationwide Mutual Insurance Company.....N.....	1.....
0140	Nationwide.....		31-1486309..	n/a.....			Nationwide Realty Investors, Ltd.....	OH.....	NIA.....	Nationwide Indemnity Company.....	ownership.....3.000	Nationwide Mutual Insurance Company.....N.....	1.....
0140	Nationwide.....		31-1486309..	n/a.....			Nationwide Realty Management, LLC.....	OH.....	NIA.....	Nationwide Realty Investors, Ltd.....	ownership.....100.000	Nationwide Mutual Insurance Company.....N.....	
0140	Nationwide.....		n/a.....	n/a.....			Nationwide Realty Services, Ltd.....	OH.....	NIA.....	Nationwide Mutual Insurance Company.....	ownership.....100.000	Nationwide Mutual Insurance Company.....N.....	
0140	Nationwide.....		73-0948330..	n/a.....			Nationwide Retirement Solutions, Inc.....	DE.....	NIA.....	NFS Distributors, Inc.....	ownership.....100.000	Nationwide Mutual Insurance Company.....N.....	

Q12.5

NATIONWIDE MUTUAL FIRE INSURANCE COMPANY

SCHEDULE Y

PART 1A - DETAIL OF INSURANCE HOLDING COMPANY SYSTEM

1	2	3	4	5	6	7	8	9	10	11	12	13	14	15	16
Group Code	Group Name	NAIC Company Code	ID Number	Federal RSSD	CIK	Name of Securities Exchange if Publicly Traded (U.S. or International)	Names of Parent, Subsidiaries or Affiliates	Domiciliary Location	Relationship to Reporting Entity	Directly Controlled by (Name of Entity/Person)	Type of Control (Ownership Board, Management, Attorney-in-Fact, Influence, Other)	If Control is Ownership Provide Percentage	Ultimate Controlling Entity(ies)/Person(s)	Is an SCA Filing Required? (Y/N)	*
0140	Nationwide		83-2250056	n/a			Nationwide SBL, LLC	OH	NIA	Nationwide Life and Annuity Insurance Company	ownership	100.000	Nationwide Mutual Insurance Company	N	
0140	Nationwide		36-2434406	n/a			Nationwide Securities, LLC	OH	NIA	NFS Distributors, Inc	ownership	100.000	Nationwide Mutual Insurance Company	N	
0140	Nationwide		31-4177100	n/a			Nationwide Services Company, LLC	OH	NIA	Nationwide Mutual Insurance Company	ownership	100.000	Nationwide Mutual Insurance Company	N	
0140	Nationwide		27-0768791	n/a			Nationwide Tax Credit Partners 2009-H, LLC	OH	NIA	Nationwide Mutual Insurance Company	ownership	100.000	Nationwide Mutual Insurance Company	N	
0140	Nationwide		46-1952215	n/a			Nationwide Tax Credit Partners 2013-A, LLC	OH	NIA	Nationwide Life Insurance Company	other	0.010	Nationwide Mutual Insurance Company	N	1
0140	Nationwide		46-1971926	n/a			Nationwide Tax Credit Partners 2013-B, LLC	OH	NIA	Nationwide Life Insurance Company	other	0.010	Nationwide Mutual Insurance Company	N	1
0140	Nationwide		31-1592130	2729677			Nationwide Trust Company, FSB	USA	OTH	Nationwide Financial Services, Inc	ownership	100.000	Nationwide Mutual Insurance Company	N	2
0140	Nationwide		20-5976272	n/a			Nationwide Ventures, LLC	OH	NIA	Nationwide Mutual Insurance Company	ownership	100.000	Nationwide Mutual Insurance Company	N	
0140	Nationwide		31-0871532	n/a			NBS Insurance Agency, Inc	OH	IA	Nationwide Mutual Insurance Company	ownership	100.000	Nationwide Mutual Insurance Company	N	
0140	Nationwide		11-3651828	n/a			ND La Quinta Partners, LLC	DE	NIA	Nationwide Realty Investors, Ltd	ownership	95.000	Nationwide Mutual Insurance Company	N	1
0140	Nationwide		31-1630871	n/a			NFS Distributors, Inc	DE	NIA	Nationwide Financial Services, Inc	ownership	100.000	Nationwide Mutual Insurance Company	N	
0140	Nationwide		82-5195340	n/a			NLIC REO Holdings, LLC	OH	NIA	Nationwide Life Insurance Company	ownership	100.000	Nationwide Mutual Insurance Company	N	
0140	Nationwide		82-5194959	n/a			NMIC REO Holdings, LLC	OH	NIA	Nationwide Mutual Insurance Company	ownership	100.000	Nationwide Mutual Insurance Company	N	
0140	Nationwide		46-3762545	n/a			NNOV8, LLC	OH	NIA	Nationwide Mutual Insurance Company	ownership	100.000	Nationwide Mutual Insurance Company	N	
0140	Nationwide		20-4939866	n/a			North of Third, LLC	OH	NIA	NRI Equity Land Investments, LLC	ownership	100.000	Nationwide Mutual Insurance Company	N	
			61-1753500	n/a			Northstar Master Property Owners Association, Inc.	OH	OTH	Other non-Nationwide	n/a		Other non-Nationwide	N	2
0140	Nationwide		26-4083354	n/a			Northstar Residential Development, LLC	OH	NIA	Nationwide Realty Investors, Ltd	ownership	50.000	Nationwide Mutual Insurance Company	N	1
0140	Nationwide		31-1486309	n/a			NRI Arena, LLC	OH	NIA	Nationwide Realty Investors, Ltd	ownership	100.000	Nationwide Mutual Insurance Company	N	
0140	Nationwide		31-1486309	n/a			NRI Brookside, LLC	OH	NIA	Nationwide Realty Investors, Ltd	ownership	100.000	Nationwide Mutual Insurance Company	N	
0140	Nationwide		31-1486309	n/a			NRI Builders, LLC	OH	NIA	Nationwide Realty Investors, Ltd	ownership	100.000	Nationwide Mutual Insurance Company	N	
0140	Nationwide		31-1486309	n/a			NRI Cavasson, LLC	OH	NIA	Nationwide Realty Investors, Ltd	ownership	100.000	Nationwide Mutual Insurance Company	N	
0140	Nationwide		31-1486309	n/a			NRI Communities/Harris Blvd., LLC	OH	NIA	Nationwide Realty Investors, Ltd	ownership	100.000	Nationwide Mutual Insurance Company	N	
0140	Nationwide		31-1486309	n/a			NRI Corporate Housing, LLC	OH	NIA	Nationwide Realty Investors, Ltd	ownership	100.000	Nationwide Mutual Insurance Company	N	
0140	Nationwide		31-1486309	n/a			NRI Cramer Creek, LLC	OH	NIA	Nationwide Realty Investors, Ltd	ownership	100.000	Nationwide Mutual Insurance Company	N	
0140	Nationwide		20-4939866	n/a			NRI Equity Land Investments, LLC	OH	NIA	Nationwide Realty Investors, Ltd	ownership	80.000	Nationwide Mutual Insurance Company	N	1
0140	Nationwide		26-0212217	n/a			NRI Equity Tampa, LLC	OH	NIA	Nationwide Realty Investors, Ltd	ownership	100.000	Nationwide Mutual Insurance Company	N	
0140	Nationwide		31-1486309	n/a			NRI Office Ventures, Ltd	OH	NIA	Nationwide Realty Investors, Ltd	ownership	100.000	Nationwide Mutual Insurance Company	N	
0140	Nationwide		31-1580283	n/a			NRI Telecom, LLC	OH	NIA	NWD Investments, LLC	ownership	100.000	Nationwide Mutual Insurance Company	N	
0140	Nationwide		31-1486309	n/a			NRI-Rivulon, LLC	OH	NIA	Nationwide Realty Investors, Ltd	ownership	100.000	Nationwide Mutual Insurance Company	N	
0140	Nationwide		26-4083354	n/a			NS Developers, LLC	OH	NIA	Northstar Residential Development, LLC	ownership	100.000	Nationwide Mutual Insurance Company	N	
0140	Nationwide		45-3123274	n/a			NTCIF-2011 Georgia State Investor, LLC	OH	NIA	Nationwide Property and Casualty Company	ownership	100.000	Nationwide Mutual Insurance Company	N	
0140	Nationwide		90-0729552	n/a			NTCIF-2011, LLC	OH	NIA	Nationwide Mutual Insurance Company	ownership	50.000	Nationwide Mutual Insurance Company	N	1
0140	Nationwide		90-0729552	n/a			NTCIF-2011, LLC	OH	NIA	Nationwide Mutual Fire Insurance Company	ownership	50.000	Nationwide Mutual Insurance Company	N	1
0140	Nationwide		27-4700627	n/a			NTCP 2011-A, LLC	OH	OTH	Nationwide Life Insurance Company	other	0.010	Nationwide Mutual Insurance Company	N	2

Q12.6

NATIONWIDE MUTUAL FIRE INSURANCE COMPANY

SCHEDULE Y

PART 1A - DETAIL OF INSURANCE HOLDING COMPANY SYSTEM

1	2	3	4	5	6	7	8	9	10	11	12	13	14	15	16
Group Code	Group Name	NAIC Company Code	ID Number	Federal RSSD	CIK	Name of Securities Exchange if Publicly Traded (U.S. or International)	Names of Parent, Subsidiaries or Affiliates	Domiciliary Location	Relationship to Reporting Entity	Directly Controlled by (Name of Entity/Person)	Type of Control (Ownership Board, Management, Attorney-in-Fact, Influence, Other)	If Control is Ownership Provide Percentage	Ultimate Controlling Entity(ies)/Person(s)	Is an SCA Filing Required? (Y/N)	*
0140	Nationwide		46-0741029	n/a			NTCP 2012-A, LLC	OH	OTH	Nationwide Life Insurance Company	other	0.010	Nationwide Mutual Insurance Company	N	2
0140	Nationwide		46-3309896	n/a			NTCP 2013-C, LLC	OH	OTH	Nationwide Life Insurance Company	other	0.010	Nationwide Mutual Insurance Company	N	2
0140	Nationwide		46-4111078	n/a			NTCP 2014-A, LLC	OH	OTH	Nationwide Life Insurance Company	other	0.010	Nationwide Mutual Insurance Company	N	2
0140	Nationwide		47-1404116	n/a			NTCP 2014-B, LLC	OH	OTH	Nationwide Life Insurance Company	other	0.010	Nationwide Mutual Insurance Company	N	2
0140	Nationwide		47-1413242	n/a			NTCP 2014-C, LLC	OH	OTH	Nationwide Life Insurance Company	other	0.010	Nationwide Mutual Insurance Company	N	2
0140	Nationwide		47-3909345	n/a			NTCP 2015-A, LLC	OH	OTH	Nationwide Life Insurance Company	other	0.010	Nationwide Mutual Insurance Company	N	2
0140	Nationwide		47-4148470	n/a			NTCP 2015-B, LLC	OH	OTH	Nationwide Life Insurance Company	other	0.010	Nationwide Mutual Insurance Company	N	2
0140	Nationwide		81-3836925	n/a			NTCP 2016-A, LLC	OH	NIA	Nationwide Life Insurance Company	ownership	100.000	Nationwide Mutual Insurance Company	N	
0140	Nationwide		82-2015065	n/a			NTCP 2017-A, LLC	OH	NIA	Nationwide Life Insurance Company	ownership	100.000	Nationwide Mutual Insurance Company	N	
0140	Nationwide		84-1969518	n/a			NW Fyrebyrd, LLC	OH	NIA	NNOV8, LLC	ownership	100.000	Nationwide Mutual Insurance Company	N	
0140	Nationwide		81-0936428	n/a			NW Private Debt, LLC	OH	NIA	Nationwide Mutual Insurance Company	ownership	100.000	Nationwide Mutual Insurance Company	N	
0140	Nationwide		26-1903919	n/a			NW REI, LLC	DE	NIA	Nationwide Mutual Insurance Company	ownership	100.000	Nationwide Mutual Insurance Company	N	
0140	Nationwide		81-2326191	n/a			NW-442 Ocean, LLC	OH	NIA	NW REI (NLIC), LLC	ownership	100.000	Nationwide Mutual Insurance Company	N	
0140	Nationwide		46-3654078	n/a			NW-Amesbury, LLC	OH	NIA	NW-REI, LLC	ownership	100.000	Nationwide Mutual Insurance Company	N	
0140	Nationwide		81-1263284	n/a			NW-Amesbury II, LLC	OH	NIA	Nationwide Mutual Insurance Company	ownership	100.000	Nationwide Mutual Insurance Company	N	
0140	Nationwide		84-2078643	n/a			NW-Amesbury III, LLC	OH	NIA	Nationwide Mutual Insurance Company	ownership	100.000	Nationwide Mutual Insurance Company	N	
0140	Nationwide		84-3727023	n/a			NW-Ashland, LLC	OH	NIA	Nationwide Mutual Fire Insurance Company	ownership	100.000	Nationwide Mutual Insurance Company	N	
0140	Nationwide		83-2056769	n/a			NW-Athens Way, LLC	OH	NIA	Nationwide Life Insurance Company	ownership	100.000	Nationwide Mutual Insurance Company	N	
0140	Nationwide		81-1246932	n/a			NW-Baseline, LLC	OH	NIA	Nationwide Mutual Insurance Company	ownership	100.000	Nationwide Mutual Insurance Company	N	
0140	Nationwide		81-1869861	n/a			NW-Beech, LLC	OH	NIA	NW REI, (NMFIC), LLC	ownership	100.000	Nationwide Mutual Insurance Company	N	
0140	Nationwide		84-3942108	n/a			NW-Beloit, LLC	OH	NIA	Nationwide Mutual Fire Insurance Company	ownership	100.000	Nationwide Mutual Fire Insurance Company	N	
0140	Nationwide		83-0553339	n/a			NW-Buena Vista, LLC	OH	NIA	Nationwide Mutual Fire Insurance Company	ownership	100.000	Nationwide Mutual Fire Insurance Company	N	
0140	Nationwide		83-1613456	n/a			NW-Cameron Village, LLC	OH	NIA	Nationwide Life Insurance Company	ownership	100.000	Nationwide Mutual Insurance Company	N	
0140	Nationwide		83-4513883	n/a			NW-Carothers, LLC	OH	NIA	Nationwide Mutual Fire Insurance Company	ownership	100.000	Nationwide Mutual Fire Insurance Company	N	
0140	Nationwide		81-1211881	n/a			NW-Castle Rock, LLC	OH	NIA	Nationwide Mutual Insurance Company	ownership	100.000	Nationwide Mutual Insurance Company	N	
0140	Nationwide		82-2957977	n/a			NW-Civita, LLC	OH	NIA	Nationwide Life Insurance Company	ownership	100.000	Nationwide Mutual Insurance Company	N	
0140	Nationwide		82-2958440	n/a			NW-Civita NLAIC, LLC	OH	NIA	Nationwide Life and Annuity Insurance Company	ownership	100.000	Nationwide Mutual Insurance Company	N	
0140	Nationwide		84-2920247	n/a			NW-Cranberry, LLC	OH	NIA	Nationwide Life Insurance Company	ownership	100.000	Nationwide Mutual Insurance Company	N	
0140	Nationwide		84-4388876	n/a			NW-Escalante, LLC	OH	NIA	Nationwide Mutual Insurance Company	ownership	100.000	Nationwide Mutual Insurance Company	N	
0140	Nationwide		31-1580283	n/a			NWD 205 Vine, LLC	OH	NIA	NWD Investments, LLC	ownership	100.000	Nationwide Mutual Insurance Company	N	
0140	Nationwide		31-1580283	n/a			NWD 225 Nationwide, LLC	OH	NIA	NWD Investments, LLC	ownership	100.000	Nationwide Mutual Insurance Company	N	
0140	Nationwide		31-1580283	n/a			NWD 230 West, LLC	OH	NIA	NWD Investments, LLC	ownership	100.000	Nationwide Mutual Insurance Company	N	
0140	Nationwide		31-1580283	n/a			NWD 240 Nationwide, LLC	OH	NIA	NWD Investments, LLC	ownership	100.000	Nationwide Mutual Insurance Company	N	
0140	Nationwide		31-1580283	n/a			NWD 250 Brodbelt, LLC	OH	NIA	NWD Investments, LLC	ownership	100.000	Nationwide Mutual Insurance Company	N	
0140	Nationwide		31-1580283	n/a			NWD 250 West, LLC	OH	NIA	NWD Investments, LLC	ownership	100.000	Nationwide Mutual Insurance Company	N	

Q12.7

NATIONWIDE MUTUAL FIRE INSURANCE COMPANY

SCHEDULE Y

PART 1A - DETAIL OF INSURANCE HOLDING COMPANY SYSTEM

1	2	3	4	5	6	7	8	9	10	11	12	13	14	15	16
Group Code	Group Name	NAIC Company Code	ID Number	Federal RSSD	CIK	Name of Securities Exchange if Publicly Traded (U.S. or International)	Names of Parent, Subsidiaries or Affiliates	Domiciliary Location	Relationship to Reporting Entity	Directly Controlled by (Name of Entity/Person)	Type of Control (Ownership Board, Management, Attorney-in-Fact, Influence, Other)	If Control is Ownership Provide Percentage	Ultimate Controlling Entity(ies)/Person(s)	Is an SCA Filing Required? (Y/N)	*
0140	Nationwide		31-1580283	n/a			NWD 265 Neil, LLC	OH	NIA	NWD Investments, LLC	ownership	100.000	Nationwide Mutual Insurance Company	N	
0140	Nationwide		31-1580283	n/a			NWD 275 Marconi, LLC	OH	NIA	NWD Investments, LLC	ownership	100.000	Nationwide Mutual Insurance Company	N	
0140	Nationwide		31-1580283	n/a			NWD 300 Neil, LLC	OH	NIA	NWD Investments, LLC	ownership	100.000	Nationwide Mutual Insurance Company	N	
0140	Nationwide		31-1580283	n/a			NWD 300 Spring, LLC	OH	NIA	NWD Investments, LLC	ownership	100.000	Nationwide Mutual Insurance Company	N	
0140	Nationwide		31-1580283	n/a			NWD 355 McConnell, LLC	OH	NIA	NWD Investments, LLC	ownership	100.000	Nationwide Mutual Insurance Company	N	
0140	Nationwide		31-1580283	n/a			NWD 425 Nationwide, LLC	OH	NIA	NWD Investments, LLC	ownership	100.000	Nationwide Mutual Insurance Company	N	
0140	Nationwide		31-1580283	n/a			NWD 500 Nationwide, LLC	OH	NIA	NWD Investments, LLC	ownership	100.000	Nationwide Mutual Insurance Company	N	
0140	Nationwide		31-1580283	n/a			NWD Arena Crossing, LLC	OH	NIA	NWD Investments, LLC	ownership	100.000	Nationwide Mutual Insurance Company	N	
0140	Nationwide		31-1580283	n/a			NWD Arena District I, LLC	OH	NIA	NWD Investments, LLC	ownership	100.000	Nationwide Mutual Insurance Company	N	
0140	Nationwide		31-1580283	n/a			NWD Arena District II, LLC	OH	NIA	NWD Investments, LLC	ownership	100.000	Nationwide Mutual Insurance Company	N	
0140	Nationwide		31-1580283	n/a			NWD Arena District MM, LLC	OH	NIA	NWD Investments, LLC	ownership	100.000	Nationwide Mutual Insurance Company	N	
0140	Nationwide		31-1580283	n/a			NWD Arena District PW, LLC	OH	NIA	NWD Investments, LLC	ownership	100.000	Nationwide Mutual Insurance Company	N	
0140	Nationwide		31-1580283	n/a			NWD Arena District V, LLC	OH	NIA	NWD Investments, LLC	ownership	100.000	Nationwide Mutual Insurance Company	N	
0140	Nationwide		31-1580283	n/a			NWD Athletic Club, LLC	OH	NIA	NWD Investments, LLC	ownership	100.000	Nationwide Mutual Insurance Company	N	
0140	Nationwide		31-1580283	n/a			NWD Brodbelt, LLC	OH	NIA	NWD Investments, LLC	ownership	100.000	Nationwide Mutual Insurance Company	N	
0140	Nationwide		30-0876022	n/a			NWD Franklinton, LLC	DE	NIA	Nationwide Realty Investors, Ltd.	ownership	80.000	Nationwide Mutual Insurance Company	N	1
0140	Nationwide		31-4118665	n/a			NWD HP, LLC	OH	NIA	NWD Investments, LLC	ownership	75.000	Nationwide Mutual Insurance Company	N	1
0140	Nationwide		31-1580283	n/a			NWD Investments, LLC	OH	NIA	Nationwide Realty Investors, Ltd.	ownership	80.000	Nationwide Mutual Insurance Company	N	
0140	Nationwide		35-2642005	n/a			NWGH, LLC	DE	NIA	Nationwide Realty Investors, Ltd.	ownership	75.000	Nationwide Mutual Insurance Company	N	1
0140	Nationwide		85-1262262	n/a			NW-Gator Walk, LLC	OH	NIA	Nationwide Mutual Insurance Company	ownership	100.000	Nationwide Mutual Insurance Company	N	
0140	Nationwide		81-4401901	n/a			NW-Grapevine Bluffs, LLC	OH	NIA	Nationwide Mutual Insurance Company	ownership	100.000	Nationwide Mutual Insurance Company	N	
0140	Nationwide		85-0524968	n/a			NW-Groves, LLC	OH	NIA	Nationwide Mutual Fire Insurance Company	ownership	100.000	Nationwide Mutual Insurance Company	N	
0140	Nationwide		82-1881115	n/a			NW-Ironhorse, LLC	OH	NIA	Nationwide Mutual Insurance Company	ownership	100.000	Nationwide Mutual Insurance Company	N	
0140	Nationwide		47-2482818	n/a			NW-Jasper WAG, LLC	OH	NIA	NW REI, LLC	ownership	100.000	Nationwide Mutual Insurance Company	N	
0140	Nationwide		81-1232565	n/a			NW-Lenexa, LLC	OH	NIA	NW REI (NLAIC), LLC	ownership	100.000	Nationwide Mutual Insurance Company	N	
0140	Nationwide		81-1671648	n/a			NW-Lenexa II, LLC	OH	NIA	NW REI (NLAIC), LLC	ownership	100.000	Nationwide Mutual Insurance Company	N	
0140	Nationwide		81-5146596	n/a			NW-Logan, LLC	OH	NIA	NW REI, LLC	ownership	100.000	Nationwide Mutual Insurance Company	N	
0140	Nationwide		81-1361460	n/a			NW-Marketplace, LLC	OH	NIA	Nationwide Mutual Insurance Company	ownership	100.000	Nationwide Mutual Insurance Company	N	
0140	Nationwide		82-4777464	n/a			NW-Mayo, LLC	OH	NIA	NW REI, LLC	ownership	100.000	Nationwide Mutual Insurance Company	N	
0140	Nationwide		81-5146266	n/a			NW-Millenia, LLC	OH	NIA	NW REI, LLC	ownership	100.000	Nationwide Mutual Insurance Company	N	
0140	Nationwide		84-2937171	n/a			NW-Naples, LLC	OH	NIA	Nationwide Mutual Fire Insurance Company	ownership	100.000	Nationwide Mutual Insurance Company	N	
0140	Nationwide		85-1246853	n/a			NW-Oakbrook, LLC	OH	NIA	Nationwide Life and Annuity Insurance Company	ownership	100.000	Nationwide Mutual Insurance Company	N	
0140	Nationwide		83-2260477	n/a			NW-ORBPD, LLC	OH	NIA	NW REI (NMFIC), LLC	ownership	100.000	Nationwide Mutual Insurance Company	N	
0140	Nationwide		83-0849392	n/a			NW-Park Place, LLC	OH	NIA	Nationwide Life Insurance Company	ownership	100.000	Nationwide Mutual Insurance Company	N	
0140	Nationwide		47-1740812	n/a			NW-Peachtree, LLC	OH	NIA	NW REI, LLC	ownership	100.000	Nationwide Mutual Insurance Company	N	

Q12.8

NATIONWIDE MUTUAL FIRE INSURANCE COMPANY

SCHEDULE Y

PART 1A - DETAIL OF INSURANCE HOLDING COMPANY SYSTEM

1	2	3	4	5	6	7	8	9	10	11	12	13	14	15	16
Group Code	Group Name	NAIC Company Code	ID Number	Federal RSSD	CIK	Name of Securities Exchange if Publicly Traded (U.S. or International)	Names of Parent, Subsidiaries or Affiliates	Domiciliary Location	Relationship to Reporting Entity	Directly Controlled by (Name of Entity/Person)	Type of Control (Ownership Board, Management, Attorney-in-Fact, Influence, Other)	If Control is Ownership Provide Percentage	Ultimate Controlling Entity(ies)/Person(s)	Is an SCA Filing Required? (Y/N)	*
0140	Nationwide		46-2469044	n/a			NW-Portales, LLC	OH	NIA	NW REI, LLC	ownership	100.000	Nationwide Mutual Insurance Company	N	
0140	Nationwide		47-2449044	n/a			NW-Promenade at Madison, LLC	OH	NIA	NW REI, LLC	ownership	100.000	Nationwide Mutual Insurance Company	N	
0140	Nationwide		83-2173918	n/a			NW-Radius, LLC	OH	NIA	NW REI (NLIC), LLC	ownership	100.000	Nationwide Mutual Insurance Company	N	
0140	Nationwide		84-4326171	n/a			NW-Southbank, LLC	OH	NIA	Nationwide Mutual Insurance Company	ownership	100.000	Nationwide Mutual Insurance Company	N	
0140	Nationwide		81-3212025	n/a			NW-Springfield, LLC	OH	NIA	Nationwide Mutual Insurance Company	ownership	100.000	Nationwide Mutual Insurance Company	N	
0140	Nationwide		85-0536537	n/a			NW-Sweetwater, LLC	OH	NIA	Nationwide Life Insurance Company	ownership	100.000	Nationwide Mutual Insurance Company	N	
0140	Nationwide		82-5083560	n/a			NW-Twin Lakes, LLC	OH	NIA	NW REI (NMFIC), LLC	ownership	100.000	Nationwide Mutual Insurance Company	N	
0140	Nationwide		46-5764783	n/a			NW-Tyson, LLC	OH	NIA	NW REI, LLC	ownership	100.000	Nationwide Mutual Insurance Company	N	
0140	Nationwide		81-1603024	n/a			NW REI (NLAIC), LLC	OH	NIA	Nationwide Life and Annuity Insurance Company	ownership	100.000	Nationwide Mutual Insurance Company	N	
0140	Nationwide		81-1619428	n/a			NW REI (NLIC), LLC	OH	NIA	Nationwide Life Insurance Company	ownership	100.000	Nationwide Mutual Insurance Company	N	
0140	Nationwide		81-1861190	n/a			NW REI (NMFIC), LLC	OH	NIA	Nationwide Mutual Fire Insurance Company	ownership	100.000	Nationwide Mutual Insurance Company	N	
0140	Nationwide		82-4876417	n/a			NW Village Park, LLC	OH	NIA	NW REI, LLC	ownership	100.000	Nationwide Mutual Insurance Company	N	
0140	Nationwide		31-0947092	n/a			OCH Company, LLC	OH	NIA	Nationwide Realty Investors, Ltd.	ownership	100.000	Nationwide Mutual Insurance Company	N	
0140	Nationwide		31-0947092	n/a			Ohio Center Hotel Company Limited	OH	NIA	Nationwide Realty Investors, Ltd.	ownership	55.250	Nationwide Mutual Insurance Company	N	1
0140	Nationwide		31-0947092	n/a			Ohio Center Hotel Company Limited	OH	NIA	OCH Company, LLC	ownership	1.000	Nationwide Mutual Insurance Company	N	1
0140	Nationwide		26-0263012	n/a			Old Track Street Owners Association, Inc.	OH	OTH	Other non-Nationwide	n/a		Other non-Nationwide	N	2
0140	Nationwide	13999	27-1712056	n/a			Olentangy Reinsurance, LLC	VT	IA	Nationwide Life and Annuity Insurance Company	ownership	100.000	Nationwide Mutual Insurance Company	N	
0140	Nationwide		47-1923444	n/a			Nationwide Agent Risk Purchasing Group, Inc. (fka On Your Side Nationwide Insurance Agency, Inc.)	OH	NIA	THI Holdings (Delaware), Inc.	ownership	100.000	Nationwide Mutual Insurance Company	N	
0140	Nationwide		n/a	n/a			OYS Fund LLC	DE	NIA	Nationwide Mutual Insurance Company	ownership	100.000	Nationwide Mutual Insurance Company	N	
0140	Nationwide		32-0516252	n/a			Parks Edge Condominium Home Owners Association	OH	OTH	Other non-Nationwide	n/a		Other non-Nationwide	N	2
0140	Nationwide		31-1486309	n/a			Perimeter A, Ltd.	OH	NIA	Nationwide Realty Investors, Ltd.	ownership	100.000	Nationwide Mutual Insurance Company	N	
0140	Nationwide		20-1169305	n/a			Polyphony Fund LLC	DE	NIA	Nationwide Mutual Insurance Company	ownership	100.000	Nationwide Mutual Insurance Company	N	
0140	Nationwide		20-4939866	n/a			Rail Street Parking, LLC	OH	NIA	NRI Equity Land Investments, LLC	ownership	100.000	Nationwide Mutual Insurance Company	N	
0140	Nationwide		75-2938844	n/a			Registered Investment Advisors Services, Inc.	TX	NIA	Nationwide Financial Services, Inc.	ownership	100.000	Nationwide Mutual Insurance Company	N	
0140	Nationwide		82-0549218	n/a			Retention Alternatives Ltd.	BMU	IA	Nationwide Mutual Fire Insurance Company	ownership	100.000	Nationwide Mutual Insurance Company	N	
0140	Nationwide		20-2726014	n/a			Riverview Diversified Opportunities, LLC	DE	OTH	Nationwide Mutual Insurance Company	ownership		Nationwide Mutual Insurance Company	N	2
0140	Nationwide		20-2726014	n/a			Riverview Diversified Opportunities, LLC	DE	OTH	Nationwide Mutual Fire Insurance Company	ownership		Nationwide Mutual Insurance Company	N	2
0140	Nationwide		20-2726014	n/a			Riverview Diversified Opportunities, LLC	DE	OTH	Nationwide Life Insurance Company	ownership		Nationwide Mutual Insurance Company	N	2
0140	Nationwide		26-0384865	n/a			Riverview Multi Series Fund, LL - Class Event	DE	NIA	Nationwide Mutual Insurance Company	ownership	100.000	Nationwide Mutual Insurance Company	N	
0140	Nationwide		20-8027258	n/a			Riverview Multi Series Fund, LL - Class N	DE	NIA	Nationwide Mutual Insurance Company	ownership	100.000	Nationwide Mutual Insurance Company	N	
0140	Nationwide		31-1486309	n/a			Rivulon Hotel I, LLC	OH	NIA	NRI-Rivulon, LLC	ownership	100.000	Nationwide Mutual Insurance Company	N	

Q12.9

NATIONWIDE MUTUAL FIRE INSURANCE COMPANY

SCHEDULE Y

PART 1A - DETAIL OF INSURANCE HOLDING COMPANY SYSTEM

1	2	3	4	5	6	7	8	9	10	11	12	13	14	15	16
Group Code	Group Name	NAIC Company Code	ID Number	Federal RSSD	CIK	Name of Securities Exchange if Publicly Traded (U.S. or International)	Names of Parent, Subsidiaries or Affiliates	Domiciliary Location	Relationship to Reporting Entity	Directly Controlled by (Name of Entity/Person)	Type of Control (Ownership Board, Management, Attorney-in-Fact, Influence, Other)	If Control is Ownership Provide Percentage	Ultimate Controlling Entity(ies)/Person(s)	Is an SCA Filing Required? (Y/N)	*
0140	Nationwide		31-1486309	n/a			Rivulon Hotel II, LLC	OH	NIA	NRI-Rivulon, LLC	ownership	100.000	Nationwide Mutual Insurance Company	N	
0140	Nationwide	15580	31-1117969	n/a			Scottsdale Indemnity Company	OH	IA	Nationwide Mutual Insurance Company	ownership	100.000	Nationwide Mutual Insurance Company	N	
0140	Nationwide	41297	31-1024978	n/a			Scottsdale Insurance Company	OH	IA	Nationwide Mutual Insurance Company	ownership	100.000	Nationwide Mutual Insurance Company	N	
0140	Nationwide	10672	86-0835870	n/a			Scottsdale Surplus Lines Insurance Company	AZ	IA	Scottsdale Insurance Company	ownership	100.000	Nationwide Mutual Insurance Company	N	
0140	Nationwide		83-3547854	n/a			ST GA Fund NW 2018, LLC	GA	NIA	Nationwide Life and Annuity Insurance Company	ownership	3.300	Nationwide Mutual Insurance Company	N	1
0140	Nationwide		83-3547854	n/a			ST GA Fund NW 2018, LLC	GA	NIA	National Casualty Company	ownership	12.000	Nationwide Mutual Insurance Company	N	1
0140	Nationwide		83-3547854	n/a			ST GA Fund NW 2018, LLC	GA	NIA	Nationwide Affinity Insurance Company of America	ownership	41.700	Nationwide Mutual Insurance Company	N	1
0140	Nationwide		83-3547854	n/a			ST GA Fund NW 2018, LLC	GA	NIA	AMCO Insurance Company	ownership	6.700	Nationwide Mutual Insurance Company	N	1
0140	Nationwide		83-3547854	n/a			ST GA Fund NW 2018, LLC	GA	NIA	Allied Property and Casualty Insurance Company	ownership	20.000	Nationwide Mutual Insurance Company	N	1
0140	Nationwide		83-3547854	n/a			ST GA Fund NW 2018, LLC	GA	NIA	Depositors Insurance Company	ownership	16.300	Nationwide Mutual Insurance Company	N	1
0140	Nationwide		91-2158214	n/a			The Hideaway Club	CA	OTH	Other non-Nationwide	n/a		Other non-Nationwide	N	2
0140	Nationwide		20-3541511	n/a			The Madison Club	CA	OTH	Other non-Nationwide	n/a		Other non-Nationwide	N	2
0140	Nationwide		31-1610040	n/a			The Waterfront Partners, LLC	OH	NIA	Nationwide Realty Investors, Ltd.	ownership	50.000	Nationwide Mutual Insurance Company	N	1
0140	Nationwide		52-2031677	n/a			THI Holdings (Delaware), Inc.	DE	NIA	Nationwide Mutual Insurance Company	ownership	100.000	Nationwide Mutual Insurance Company	Y	
0140	Nationwide	36269	86-0619597	n/a			Titan Insurance Company	MI	IA	THI Holdings (Delaware), Inc.	ownership	100.000	Nationwide Mutual Insurance Company	N	
0140	Nationwide		75-1284530	n/a			Titan Insurance Services, Inc.	TX	IA	THI Holdings (Delaware), Inc.	ownership	100.000	Nationwide Mutual Insurance Company	N	
0140	Nationwide		81-1456923	n/a			US Regional Logistics Program, L.P.	DE	NIA	Nationwide Mutual Insurance Company	ownership	23.330	Nationwide Mutual Insurance Company	N	1
0140	Nationwide		81-1456923	n/a			US Regional Logistics Program, L.P.	DE	NIA	Nationwide Life Insurance Company	ownership	13.330	Nationwide Mutual Insurance Company	N	1
0140	Nationwide		81-1456923	n/a			US Regional Logistics Program, L.P.	DE	NIA	Nationwide Life and Annuity Insurance Company	ownership	6.660	Nationwide Mutual Insurance Company	N	1
0140	Nationwide		81-1456923	n/a			US Regional Logistics Program, L.P.	DE	NIA	Nationwide Mutual Fire Insurance Company	ownership	6.660	Nationwide Mutual Insurance Company	N	1
0140	Nationwide		33-0160222	n/a			V.P.I. Services, Inc.	CA	IA	Veterinary Pet Insurance Company	ownership	100.000	Nationwide Mutual Insurance Company	N	
0140	Nationwide	42285	95-3750113	n/a			Veterinary Pet Insurance Company	OH	IA	Scottsdale Insurance Company	ownership	100.000	Nationwide Mutual Insurance Company	N	
0140	Nationwide	42889	34-1394913	n/a			Victoria Fire & Casualty Company	OH	IA	THI Holdings (Delaware), Inc.	ownership	100.000	Nationwide Mutual Insurance Company	N	
0140	Nationwide	10778	34-1842604	n/a			Victoria National Insurance Company	OH	IA	Nationwide Mutual Insurance Company	ownership	100.000	Nationwide Mutual Insurance Company	N	
0140	Nationwide	10105	34-1777972	n/a			Victoria Select Insurance Company	OH	IA	Victoria Fire & Casualty Insurance Company	ownership	100.000	Nationwide Mutual Insurance Company	N	
0140	Nationwide		31-1486309	n/a			Wellington Park, LLC	OH	NIA	Nationwide Realty Investors, Ltd.	ownership	100.000	Nationwide Mutual Insurance Company	N	
0140	Nationwide		n/a	n/a			Zais Zephyr A4, LLC	DE	OTH	Nationwide Life Insurance Company	limited member / no control	60.000	other non-Nationwide	N	2

Q12.10

Aster Explanation

1	For the purposes of this schedule, Nationwide presumed control of these entities because they are owned by at least 10% and are not wholly-owned by a Nationwide entity.
2	Other ownership indicates a non-ownership circumstance by a Nationwide entity.

NATIONWIDE MUTUAL FIRE INSURANCE COMPANY

PART 1 - LOSS EXPERIENCE

Lines of Business	Current Year to Date			4 Prior Year to Date Direct Loss Percentage
	1 Direct Premiums Earned	2 Direct Losses Incurred	3 Direct Loss Percentage	
1. Fire.....	28,195,413	13,564,611	48.109	46.000
2. Allied lines.....	25,014,415	27,601,007	110.340	84.000
3. Farmowners multiple peril.....		(10,306)	0.000	
4. Homeowners multiple peril.....	421,478,202	231,606,913	54.951	59.000
5. Commercial multiple peril.....	61,777,474	22,602,569	36.587	47.000
6. Mortgage guaranty.....			0.000	
8. Ocean marine.....			0.000	
9. Inland marine.....	11,021,781	2,342,705	21.255	27.000
10. Financial guaranty.....			0.000	
11.1. Medical professional liability - occurrence.....		(461)	0.000	
11.2. Medical professional liability - claims-made.....			0.000	
12. Earthquake.....	3,758,735	101,259	2.694	1.000
13. Group accident and health.....			0.000	
14. Credit accident and health.....			0.000	
15. Other accident and health.....			0.000	
16. Workers' compensation.....	7,108,104	(89,982)	(1.266)	(30.000)
17.1. Other liability-occurrence.....	42,832,032	6,386,844	14.911	40.000
17.2. Other liability-claims made.....		(144)	0.000	
17.3. Excess workers' compensation.....			0.000	
18.1. Products liability-occurrence.....	1,047,552	(296,257)	(28.281)	2.000
18.2. Products liability-claims made.....			0.000	
19.1, 19.2. Private passenger auto liability.....	93,527,297	28,523,289	30.497	39.000
19.3, 19.4. Commercial auto liability.....	19,250,446	7,546,163	39.200	41.000
21. Auto physical damage.....	72,145,757	33,241,460	46.075	50.000
22. Aircraft (all perils).....			0.000	
23. Fidelity.....			0.000	
24. Surety.....			0.000	
26. Burglary and theft.....	3,160	296	9.367	5.000
27. Boiler and machinery.....	1,226,359	597,992	48.762	25.000
28. Credit.....			0.000	
29. International.....			0.000	
30. Warranty.....			0.000	
31. Reinsurance-nonproportional assumed property.....	XXX	XXX	XXX	XXX
32. Reinsurance-nonproportional assumed liability.....	XXX	XXX	XXX	XXX
33. Reinsurance-nonproportional assumed financial lines.....	XXX	XXX	XXX	XXX
34. Aggregate write-ins for other lines of business.....	0	0	0.000	
35. Totals.....	788,386,727	373,717,958	47.403	51.752

DETAILS OF WRITE-INS

3401.....			0.000	
3402.....			0.000	
3403.....			0.000	
3498. Sum. of remaining write-ins for Line 34 from overflow page.....	0	0	0.000	XXX
3499. Totals (Lines 3401 thru 3403 plus 3498) (Line 34).....	0	0	0.000	

PART 2 - DIRECT PREMIUMS WRITTEN

Lines of Business	1	2	3
	Current Quarter	Current Year to Date	Prior Year Year to Date
1. Fire.....	6,993,915	20,772,775	32,987,617
2. Allied lines.....	5,827,416	17,378,365	29,591,528
3. Farmowners multiple peril.....			
4. Homeowners multiple peril.....	151,749,804	412,131,134	441,834,178
5. Commercial multiple peril.....	16,444,093	58,379,789	65,693,833
6. Mortgage guaranty.....			
8. Ocean marine.....			
9. Inland marine.....	3,066,740	9,648,768	12,371,626
10. Financial guaranty.....			
11.1. Medical professional liability - occurrence.....			
11.2. Medical professional liability - claims made.....			
12. Earthquake.....	1,312,796	3,902,394	3,671,313
13. Group accident and health.....			
14. Credit accident and health.....			
15. Other accident and health.....			
16. Workers' compensation.....	2,341,905	7,188,362	6,679,268
17.1. Other liability-occurrence.....	11,997,899	40,919,496	46,333,516
17.2. Other liability-claims made.....			
17.3. Excess workers' compensation.....			
18.1. Products liability-occurrence.....	382,731	1,072,732	1,380,711
18.2. Products liability-claims made.....			
19.1, 19.2. Private passenger auto liability.....	28,246,356	88,073,935	112,273,171
19.3, 19.4. Commercial auto liability.....	4,909,663	18,679,160	19,321,768
21. Auto physical damage.....	21,363,075	69,085,053	79,789,168
22. Aircraft (all perils).....			
23. Fidelity.....			
24. Surety.....			
26. Burglary and theft.....	918	2,761	2,372
27. Boiler and machinery.....	339,437	1,284,887	1,238,553
28. Credit.....			
29. International.....			
30. Warranty.....			
31. Reinsurance-nonproportional assumed property.....	XXX	XXX	XXX
32. Reinsurance-nonproportional assumed liability.....	XXX	XXX	XXX
33. Reinsurance-nonproportional assumed financial lines.....	XXX	XXX	XXX
34. Aggregate write-ins for other lines of business.....	0	0	0
35. Totals.....	254,976,748	748,519,611	853,168,622

DETAILS OF WRITE-INS

3401.....			
3402.....			
3403.....			
3498. Sum. of remaining write-ins for Line 34 from overflow page.....	0	0	0
3499. Totals (Lines 3401 thru 3403 plus 3498) (Line 34).....	0	0	0

NATIONWIDE MUTUAL FIRE INSURANCE COMPANY

PART 3 (000 omitted)

LOSS AND LOSS ADJUSTMENT EXPENSE RESERVES SCHEDULE

Years in Which Losses Occurred	1 Prior Year-End Known Case Loss and LAE Reserves	2 Prior Year-End IBNR Loss and LAE Reserves	3 Total Prior Year-End Loss and LAE Reserves (Cols. 1 + 2)	4 2020 Loss and LAE Payments on Claims Reported as of Prior Year-End	5 2020 Loss and LAE Payments on Claims Unreported as of Prior Year-End	6 Total 2020 Loss and LAE Payments (Cols. 4 + 5)	7 Q.S. Date Known Case Loss and LAE Reserves on Claims Reported and Open as of Prior Year-End	8 Q.S. Date Known Case Loss and LAE Reserves on Claims Reported or Reopened Subsequent to Prior Year-End	9 Q.S. Date IBNR Loss and LAE Reserves	10 Total Q.S. Loss and LAE Reserves (Cols. 7 + 8 + 9)	11 Prior Year-End Known Case Loss and LAE Reserves Developed (Savings)/Deficiency (Cols. 4 + 7 minus Col. 1)	12 Prior Year-End IBNR Loss and LAE Reserves Developed (Savings)/Deficiency (Cols. 5 + 8 + 9 minus Col. 2)	13 Prior Year-End Total Loss and LAE Reserve Developed (Savings)/Deficiency (Cols. 11 + 12)
1. 2017 + Prior.....	952,224	406,433	1,358,657	302,428	14,083	316,511	703,346	16,539	330,991	1,050,876	53,550	(44,820)	8,730
2. 2018.....	404,465	289,162	693,627	205,354	9,915	215,269	290,422	14,674	214,968	520,064	91,311	(49,605)	41,706
3. Subtotals 2018 + Prior.....	1,356,689	695,595	2,052,284	507,782	23,998	531,780	993,768	31,213	545,959	1,570,940	144,861	(94,425)	50,436
4. 2019.....	544,513	666,736	1,211,249	442,766	69,586	512,352	316,150	49,498	402,711	768,359	214,403	(144,941)	69,462
5. Subtotals 2019 + Prior.....	1,901,202	1,362,331	3,263,533	950,548	93,584	1,044,132	1,309,918	80,711	948,670	2,339,299	359,264	(239,366)	119,898
6. 2020.....	XXX	XXX	XXX	XXX	1,130,403	1,130,403	XXX	398,509	698,840	1,097,349	XXX	XXX	XXX
7. Totals.....	1,901,202	1,362,331	3,263,533	950,548	1,223,987	2,174,535	1,309,918	479,220	1,647,510	3,436,648	359,264	(239,366)	119,898
8. Prior Year-End's Surplus As Regards Policyholders	2,455,047												
											Col. 11, Line 7 As % of Col. 1, Line 7	Col. 12, Line 7 As % of Col. 2, Line 7	Col. 13, Line 7 As % of Col. 3, Line 7
											1.18.9 %	2.(17.6)%	3.3.7 %
													Col. 13, Line 7 Line 8
													4.4.9 %

Q14

Statement for September 30, 2020 of the **NATIONWIDE MUTUAL FIRE INSURANCE COMPANY**
SUPPLEMENTAL EXHIBITS AND SCHEDULES INTERROGATORIES

The following supplemental reports are required to be filed as part of your statement filing. However, in the event that your company does not transact the type of business for which the special report must be filed, your response of NO to the specific interrogatory will be accepted in lieu of filing a "NONE" report and a bar code will be printed below. If the supplement is required of your company but is not being filed for whatever reason, enter SEE EXPLANATION and provide an explanation following the interrogatory questions.

	Response
1. Will the Trusteed Surplus Statement be filed with the state of domicile and the NAIC with this statement?	NO _____
2. Will Supplement A to Schedule T (Medical Professional Liability Supplement) be filed with this statement?	NO _____
3. Will the Medicare Part D Coverage Supplement be filed with the state of domicile and the NAIC with this statement?	NO _____
4. Will the Director and Officer Insurance Coverage Supplement be filed with the state of domicile and the NAIC with this statement?	NO _____

Explanation:

1. The data for this supplement is not required to be filed.
2. The data for this supplement is not required to be filed.
3. The data for this supplement is not required to be filed.
4. The data for this supplement is not required to be filed.

Bar Code:



Statement for September 30, 2020 of the **NATIONWIDE MUTUAL FIRE INSURANCE COMPANY**
Overflow Page for Write-Ins

Additional Write-ins for Assets:

	Current Statement Date			4 December 31, Prior Year Net Admitted Assets
	1 Assets	2 Nonadmitted Assets	3 Net Admitted Assets (Cols. 1 - 2)	
2504. Recoupment receivable.....	5,410,404		5,410,404	10,533,939
2505. Third party administrator receivable.....	4,629,169		4,629,169	6,298,050
2506. Deductible receivables.....	688,267	65,056	623,211	744,285
2507. Other assets nonadmitted.....	3,054	3,054	0	
2597. Summary of remaining write-ins for Line 25.....	10,730,894	68,110	10,662,784	17,576,274

Additional Write-ins for Liabilities:

	1 Current Statement Date	2 December 31, Prior Year
2504. Pooling expense payable.....	31,610,978	39,762,275
2505. State surcharge/recoupment payable.....	2,888,063	2,308,664
2597. Summary of remaining write-ins for Line 25.....	34,499,041	42,070,939

NATIONWIDE MUTUAL FIRE INSURANCE COMPANY SCHEDULE A - VERIFICATION

Real Estate

	1 Year to Date	2 Prior Year Ended December 31
1. Book/adjusted carrying value, December 31 of prior year.....	0	
2. Cost of acquired:		
2.1 Actual cost at time of acquisition.....		
2.2 Additional investment made after acquisition.....		
3. Current year change in encumbrances.....		
4. Total gain (loss) on disposals.....		
5. Deduct amounts received on disposals.....		
6. Total foreign exchange change in book/adjusted carrying value.....		
7. Deduct current year's other-than-temporary impairment recognized.....		
8. Deduct current year's depreciation.....		
9. Book/adjusted carrying value at end of current period (Lines 1+2+3+4-5+6-7-8).....	0	0
10. Deduct total nonadmitted amounts.....		
11. Statement value at end of current period (Line 9 minus Line 10).....	0	0

NONE

SCHEDULE B - VERIFICATION

Mortgage Loans

	1 Year to Date	2 Prior Year Ended December 31
1. Book value/recorded investment excluding accrued interest, December 31 of prior year.....	655,321,443	466,720,035
2. Cost of acquired:		
2.1 Actual cost at time of acquisition.....	59,000,000	186,400,000
2.2 Additional investment made after acquisition.....	32,788,436	2,920,553
3. Capitalized deferred interest and other.....	6,140,376	8,693,750
4. Accrual of discount.....		
5. Unrealized valuation increase (decrease).....		
6. Total gain (loss) on disposals.....		
7. Deduct amounts received on disposals.....	145,116,100	9,412,896
8. Deduct amortization of premium and mortgage interest points and commitment fees.....		
9. Total foreign exchange change in book value/recorded investment excluding accrued interest.....		
10. Deduct current year's other-than-temporary impairment recognized.....		
11. Book value/recorded investment excluding accrued interest at end of current period (Lines 1+2+3+4+5+6-7-8+9-10).....	608,134,154	655,321,443
12. Total valuation allowance.....	(5,569,307)	(3,914,572)
13. Subtotal (Line 11 plus Line 12).....	602,564,847	651,406,871
14. Deduct total nonadmitted amounts.....		
15. Statement value at end of current period (Line 13 minus Line 14).....	602,564,847	651,406,871

SCHEDULE BA - VERIFICATION

Other Long-Term Invested Assets

	1 Year to Date	2 Prior Year Ended December 31
1. Book/adjusted carrying value, December 31 of prior year.....	756,692,070	784,666,385
2. Cost of acquired:		
2.1 Actual cost at time of acquisition.....	68,720,636	146,093,583
2.2 Additional investment made after acquisition.....	104,483,737	136,219,491
3. Capitalized deferred interest and other.....		
4. Accrual of discount.....		
5. Unrealized valuation increase (decrease).....	(50,571,298)	10,217,870
6. Total gain (loss) on disposals.....	44,457,957	909,725
7. Deduct amounts received on disposals.....	75,012,067	308,361,377
8. Deduct amortization of premium and depreciation.....	5,407,113	13,043,323
9. Total foreign exchange change in book/adjusted carrying value.....	135,112	(10,284)
10. Deduct current year's other-than-temporary impairment recognized.....		
11. Book/adjusted carrying value at end of current period (Lines 1+2+3+4+5+6-7-8+9-10).....	843,499,034	756,692,070
12. Deduct total nonadmitted amounts.....	2,454,370	2,454,370
13. Statement value at end of current period (Line 11 minus Line 12).....	841,044,664	754,237,700

SCHEDULE D - VERIFICATION

Bonds and Stocks

	1 Year to Date	2 Prior Year Ended December 31
1. Book/adjusted carrying value of bonds and stocks, December 31 of prior year.....	4,966,144,609	5,085,099,805
2. Cost of bonds and stocks acquired.....	691,928,715	659,189,661
3. Accrual of discount.....	7,040,081	7,946,808
4. Unrealized valuation increase (decrease).....	6,460,533	72,317,141
5. Total gain (loss) on disposals.....	3,977,360	(1,534,860)
6. Deduct consideration for bonds and stocks disposed of.....	738,238,672	839,544,285
7. Deduct amortization of premium.....	11,653,463	15,055,335
8. Total foreign exchange change in book/adjusted carrying value.....	(337,000)	503,000
9. Deduct current year's other-than-temporary impairment recognized.....	24,739,009	4,117,785
10. Total investment income recognized as a result of prepayment penalties and/or acceleration fees.....	2,359,316	1,340,459
11. Book/adjusted carrying value at end of current period (Lines 1+2+3+4+5-6-7+8-9+10).....	4,902,942,470	4,966,144,609
12. Deduct total nonadmitted amounts.....	25,245,140	18,809,747
13. Statement value at end of current period (Line 11 minus Line 12).....	4,877,697,330	4,947,334,862

SCHEDULE D - PART 1B

Showing the Acquisitions, Dispositions and Non-Trading Activity

During the Current Quarter for all Bonds and Preferred Stock by NAIC Designation

NAIC Designation	1 Book/Adjusted Carrying Value Beginning of Current Quarter	2 Acquisitions During Current Quarter	3 Dispositions During Current Quarter	4 Non-Trading Activity During Current Quarter	5 Book/Adjusted Carrying Value End of First Quarter	6 Book/Adjusted Carrying Value End of Second Quarter	7 Book/Adjusted Carrying Value End of Third Quarter	8 Book/Adjusted Carrying Value December 31 Prior Year
BONDS								
1. NAIC 1 (a).....	2,957,884,964	185,904,402	101,136,893	13,604,083	3,035,940,126	2,957,884,964	3,056,256,556	3,051,172,976
2. NAIC 2 (a).....	1,204,726,304	48,699,456	63,895,909	(10,042,995)	1,226,685,106	1,204,726,304	1,179,486,856	1,245,122,490
3. NAIC 3 (a).....	240,554,816	8,834,941	12,654,996	2,576,647	223,770,584	240,554,816	239,311,408	218,809,851
4. NAIC 4 (a).....	45,250,905	5,867,745	3,707,670	(551,548)	32,399,799	45,250,905	46,859,432	54,127,289
5. NAIC 5 (a).....	9,402,209	2,539,202	3,593,033	1,134,741	23,653,569	9,402,209	9,483,119	40,364,029
6. NAIC 6 (a).....	11,411,571	29,820	7,549,912	3,474,652	6,825,573	11,411,571	7,366,131	3,388,496
7. Total Bonds.....	4,469,230,769	251,875,566	192,538,413	10,195,580	4,549,274,757	4,469,230,769	4,538,763,502	4,612,985,131
PREFERRED STOCK								
8. NAIC 1.....	2,279,147	269,838	16,497	(2,532,487)	1,321,764	2,279,147	1	852,558
9. NAIC 2.....	473,001			2,419,146	2,273,949	473,001	2,892,147	2,275,969
10. NAIC 3.....	1,953,770	1,683,025	343,875	35,884	2,227,521	1,953,770	3,328,804	1,877,739
11. NAIC 4.....	558,000			(558,000)	306,600	558,000	0	
12. NAIC 5.....			199,500	763,125			563,625	
13. NAIC 6.....	11,082			1,689		11,082	12,771	
14. Total Preferred Stock.....	5,275,000	1,952,863	559,872	129,357	6,129,834	5,275,000	6,797,348	5,006,266
15. Total Bonds and Preferred Stock.....	4,474,505,769	253,828,429	193,098,285	10,324,937	4,555,404,591	4,474,505,769	4,545,560,850	4,617,991,397

QS102

(a) Book/Adjusted Carrying Value column for the end of the current reporting period includes the following amount of short-term and cash equivalent bonds by NAIC designation:

NAIC 1 \$.....0; NAIC 2 \$.....0; NAIC 3 \$.....0; NAIC 4 \$.....0; NAIC 5 \$.....0; NAIC 6 \$.....0.

**NATIONWIDE MUTUAL FIRE INSURANCE COMPANY
SCHEDULE DA - PART 1**

Short-Term Investments

	1 Book/Adjusted Carrying Value	2 Par Value	3 Actual Cost	4 Interest Collected Year To Date	5 Paid for Accrued Interest Year To Date
9199999.....	246,878,060	XXX.....	246,878,060	31,237	

SCHEDULE DA - VERIFICATION

Short-Term Investments

	1 Year To Date	2 Prior Year Ended December 31
1. Book/adjusted carrying value, December 31 of prior year.....	158,984,576	78,458,241
2. Cost of short-term investments acquired.....	1,168,998,237	1,317,624,345
3. Accrual of discount.....		52,500
4. Unrealized valuation increase (decrease).....		
5. Total gain (loss) on disposals.....		
6. Deduct consideration received on disposals.....	1,081,104,753	1,237,150,510
7. Deduct amortization of premium.....		
8. Total foreign exchange change in book/adjusted carrying value.....		
9. Deduct current year's other-than-temporary impairment recognized.....		
10. Book/adjusted carrying value at end of current period (Lines 1+2+3+4+5-6-7+8-9).....	246,878,060	158,984,576
11. Deduct total nonadmitted amounts.....		
12. Statement value at end of current period (Line 10 minus Line 11).....	246,878,060	158,984,576

SCHEDULE DB - PART A - VERIFICATION

Options, Caps, Floors, Collars, Swaps and Forwards

1. Book/adjusted carrying value, December 31, prior year (Line 10, prior year).....	1,663,000
2. Cost paid/(consideration received) on additions.....	
3. Unrealized valuation increase/(decrease).....	
4. SSAP No. 108 adjustments.....	
5. Total gain (loss) on termination recognized.....	
6. Considerations received/(paid) on terminations.....	
7. Amortization.....	
8. Adjustment to the book/adjusted carrying value of hedge item.....	
9. Total foreign exchange change in book/adjusted carrying value.....	337,000
10. Book/adjusted carrying value at end of current period (Lines 1 + 2 + 3 + 4 + 5 - 6 + 7 + 8 + 9).....	2,000,000
11. Deduct nonadmitted assets.....	
12. Statement value at end of current period (Line 10 minus Line 11).....	2,000,000

SCHEDULE DB - PART B - VERIFICATION

Futures Contracts

1. Book/adjusted carrying value, December 31, prior year (Line 6, prior year).....	235,200
2. Cumulative cash change (Section 1, Broker Name/Net Cash Deposits Footnote - Cumulative Cash Change column).....	(54,500)
3.1 Add:	
Change in variation margin on open contracts - Highly Effective Hedges:	
3.11 Section 1, Column 15, current year to date minus.....	
3.12 Section 1, Column 15, prior year.....	0
Change in variation margin on open contracts - All Other:	
3.13 Section 1, Column 18, current year to date minus.....	(74,480)
3.14 Section 1, Column 18, prior year.....	148,827
	(223,307)
	(223,307)
3.2 Add:	
Change in adjustment to basis of hedged item:	
3.21 Section 1, Column 17, current year to date minus.....	
3.22 Section 1, Column 17, prior year.....	0
Change in amount recognized:	
3.23 Section 1, Column 19, current year to date minus.....	(74,480)
3.24 Section 1, Column 19, prior year.....	148,827
3.25 SSAP No. 108 adjustments.....	(223,307)
	(223,307)
3.3 Subtotal (Line 3.1 minus Line 3.2).....	(0)
4.1 Cumulative variation margin on terminated contracts during the year.....	(2,015,888)
4.2 Less:	
4.21 Amount used to adjust basis of hedged item.....	
4.22 Amount recognized.....	(2,015,888)
4.23 SSAP No. 108 adjustments.....	(2,015,888)
4.3 Subtotal (Line 4.1 minus Line 4.2).....	0
5. Dispositions gains (losses) on contracts terminated in prior year:	
5.1 Total gain (loss) recognized for terminations in prior year.....	
5.2 Total gain (loss) adjusted into the hedged item(s) for the terminations in prior year.....	
6. Book/adjusted carrying value at end of current period (Lines 1 + 2 + 3.3 - 4.3 - 5.1 - 5.2).....	180,700
7. Deduct nonadmitted assets.....	
8. Statement value at end of current period (Line 6 minus Line 7).....	180,700

Sch. DB - Pt. C - Sn. 1
NONE

Sch. DB - Pt. C - Sn. 2
NONE

Statement for September 30, 2020 of the **NATIONWIDE MUTUAL FIRE INSURANCE COMPANY**
SCHEDULE DB - VERIFICATION

Verification of Book/Adjusted Carrying Value, Fair Value and Potential Exposure of all Open Derivative Contracts

	Book/Adjusted Carrying Value Check
1. Part A, Section 1, Column 14.....	2,000,000
2. Part B, Section 1, Column 15 plus Part B, Section 1 Footnote - Total Ending Cash Balance.....	180,700
3. Total (Line 1 plus Line 2).....	2,180,700
4. Part D, Section 1, Column 5.....	2,180,700
5. Part D, Section 1, Column 6.....	
6. Total (Line 3 minus Line 4 minus Line 5).....	0
	Fair Value Check
7. Part A, Section 1, Column 16.....	2,271,197
8. Part B, Section 1, Column 13.....	28,235
9. Total (Line 7 plus Line 8).....	2,299,432
10. Part D, Section 1, Column 8.....	2,299,432
11. Part D, Section 1, Column 9.....	
12. Total (Line 9 minus Line 10 minus Line 11).....	0
	Potential Exposure Check
13. Part A, Section 1, Column 21.....	119,015
14. Part B, Section 1, Column 20.....	180,700
15. Part D, Section 1, Column 11.....	299,715
16. Total (Line 13 plus Line 14 minus Line 15).....	0

NATIONWIDE MUTUAL FIRE INSURANCE COMPANY
SCHEDULE E - PART 2 - VERIFICATION

Cash Equivalents

	1 Year To Date	2 Prior Year Ended December 31
1. Book/adjusted carrying value, December 31 of prior year.....	4,219,754	2,337,440
2. Cost of cash equivalents acquired.....	30,250,629	27,177,918
3. Accrual of discount.....		
4. Unrealized valuation increase (decrease).....		
5. Total gain (loss) on disposals.....		
6. Deduct consideration received on disposals.....	26,998,411	25,295,604
7. Deduct amortization of premium.....		
8. Total foreign exchange change in book/ adjusted carrying value.....		
9. Deduct current year's other-than-temporary impairment recognized.....		
10. Book/adjusted carrying value at end of current period (Lines 1+2+3+4+5-6-7+8-9).....	7,471,972	4,219,754
11. Deduct total nonadmitted amounts.....		
12. Statement value at end of current period (Line 10 minus Line 11).....	7,471,972	4,219,754

SCHEDULE A - PART 2

Showing all Real Estate ACQUIRED AND ADDITIONS MADE During the Current Quarter

1 Description of Property	Location		4 Date Acquired	5 Name of Vendor	6 Actual Cost at Time of Acquisition	7 Amount of Encumbrances	8 Book/Adjusted Carrying Value Less Encumbrances	9 Additional Investment Made After Acquisition
	2 City	3 State						

NONE

QE01

SCHEDULE A - PART 3

Showing all Real Estate DISPOSED During the Quarter, Including Payments During the Final Year on "Sales Under Contract "

1 Description of Property	Location		4 Disposal Date	5 Name of Purchaser	6 Actual Cost	7 Expended for Additions, Permanent Improvements and Changes in Encumbrances	8 Book/Adjusted Carrying Value Less Encumbrances Prior Year	Change in Book/Adjusted Carrying Value Less Encumbrances					14 Book/Adjusted Carrying Value Less Encumbrances on Disposal	15 Amounts Received During Year	16 Foreign Exchange Gain (Loss) on Disposal	17 Realized Gain (Loss) on Disposal	18 Total Gain (Loss) on Disposal	19 Gross Income Earned Less Interest Incurred on Encumbrances	20 Taxes, Repairs, and Expenses Incurred
	2 City	3 State						9 Current Year's Depreciation	10 Current Year's Other-Than-Temporary Impairment Recognized	11 Current Year's Change in Encumbrances	12 Total Change in B./A.C.V. (11 - 9 - 10)	13 Total Foreign Exchange Change in B./A.C.V.							

NONE

NATIONWIDE MUTUAL FIRE INSURANCE COMPANY

SCHEDULE B - PART 2

Showing all Mortgage Loans ACQUIRED AND ADDITIONS MADE During the Current Quarter

1 Loan Number	Location		4 Loan Type	5 Date Acquired	6 Rate of Interest	7 Actual Cost at Time of Acquisition	8 Additional Investment Made After Acquisition	9 Value of Land and Buildings
	2 City	3 State						
Mortgages in Good Standing - Commercial Mortgages - All Other								
00-1103057	SCOTTSDALE	AZ	S	12/13/2019	4.000		7,500,000	44,583,573
00-1103166	PHOENIX	AZ		08/25/2020	2.870	8,500,000		18,497,000
0599999. Total - Mortgages in Good Standing - Commercial Mortgages - All Other				XXX	.XXX	8,500,000	7,500,000	63,080,573
Mortgages in Good Standing - Mezzanine Loans								
99-000077	WOODBURY	MN		09/30/2019	11.500		4,538,010	77,700,000
99-000079	CHAMPAIGN	IL		12/13/2019	10.500		3,574,157	63,900,000
0699999. Total - Mortgages in Good Standing - Mezzanine Loans				XXX	.XXX	0	8,112,167	141,600,000
0899999. Total - Mortgages in Good Standing				XXX	.XXX	8,500,000	15,612,167	204,680,573
3399999. Total Mortgages				XXX	.XXX	8,500,000	15,612,167	204,680,573

SCHEDULE B - PART 3

Showing all Mortgage Loans DISPOSED, Transferred or Repaid During the Current Quarter

1 Loan Number	Location		4 Loan Type	5 Date Acquired	6 Disposal Date	7 Book Value/Recorded Investment Excluding Accrued Interest Prior Year	Change in Book Value/Recorded Investment					14 Book Value / Recorded Investment Excluding Accrued Interest on Disposal	15 Consideration	16 Foreign Exchange Gain (Loss) on Disposal	17 Realized Gain (Loss) on Disposal	18 Total Gain (Loss) on Disposal
	2 City	3 State					8 Unrealized Valuation Increase (Decrease)	9 Current Year's (Amortization) / Accretion	10 Current Year's Other-Than-Temporary Impairment Recognized	11 Capitalized Deferred Interest and Other	12 Total Change in Book Value (8 + 9 - 10 + 11)					
Mortgages Closed by Repayment																
00-1102014	CINCINNATI	OH		07/01/2013	07/01/2020	19,000,000						19,000,000	19,000,000			0
00-1102406	GREENWOOD VILLAGE	CO		03/01/2017	07/31/2020	64,100,000						64,100,000	64,100,000			0
0199999. Total - Mortgages Closed by Repayment						83,100,000	0	0	0	0	0	83,100,000	83,100,000	0	0	0
Mortgages With Partial Repayments																
00-1000369	PITTSBURGH	PA		12/13/2000		516,068						119,856	119,856			0
00-1000391	BROOKLYN	OH		01/11/2001		233,797						50,254	50,254			0
00-1000450	MIDLAND PARK	NJ		12/29/2000		1,811,550						60,306	60,306			0
00-1000701	VILLANOVA	PA		12/17/2001		400,407						46,559	46,559			0
00-1000949	STOW	OH		05/30/2002		221,424						21,084	21,084			0
00-1001038	ITHACA	NY		10/01/2002		3,541,148						40,338	40,338			0
00-1101900	BELLEVUE	WA		12/06/2012		10,133,792						90,774	90,774			0
00-1102049	WASHINGTON	DC		10/12/2018		6,911,271						39,292	39,292			0
00-1102633	POWAY	CA		03/01/2017		9,466,272						54,065	54,065			0
00-1102652	NORTH LOGAN	UT		03/01/2017		21,040,836						110,173	110,173			0
00-1102674	COLUMBIA	SC		10/12/2018		13,500,000						67,504	67,504			0
00-1102703	SANTA MONICA	CA		03/21/2017		11,753,038						85,507	85,507			0
00-1102715	ROGERS	MN		04/03/2017		9,000,000						39,999	39,999			0
00-1102726	ATLANTA	GA		04/11/2017		5,750,000						32,754	32,754			0
00-1102809	CHICAGO	IL		11/01/2017		9,985,202						45,545	45,545			0
00-1102820	ONTARIO	CA		11/01/2017		4,808,053						24,555	24,555			0
00-1102862	CLAYTON	MO		03/29/2018		12,033,395						74,744	74,744			0
00-1102901	MECHANICSBURG	PA		12/17/2018		5,900,000						24,007	24,007			0
00-1102939	KELSO	WA		11/15/2018		5,274,884						30,395	30,395			0

QE02

NATIONWIDE MUTUAL FIRE INSURANCE COMPANY

SCHEDULE B - PART 3

Showing all Mortgage Loans DISPOSED, Transferred or Repaid During the Current Quarter

1 Loan Number	Location		4 Loan Type	5 Date Acquired	6 Disposal Date	7 Book Value/Recorded Investment Excluding Accrued Interest Prior Year	Change in Book Value/Recorded Investment					14 Book Value / Recorded Investment Excluding Accrued Interest on Disposal	15 Consideration	16 Foreign Exchange Gain (Loss) on Disposal	17 Realized Gain (Loss) on Disposal	18 Total Gain (Loss) on Disposal	
	2 City	3 State					8 Unrealized Valuation Increase (Decrease)	9 Current Year's (Amortization) / Accretion	10 Current Year's Other-Than-Temporary Impairment Recognized	11 Capitalized Deferred Interest and Other	12 Total Change in Book Value (8 + 9 - 10 + 11)						13 Total Foreign Exchange Change in Book Value
00-1102976.....	SALT LAKE CITY.....	UT.....		04/15/2019....		11,384,078							51,560	51,560			0
00-1102978.....	BURKE.....	VA.....		04/11/2019....		4,952,555				34,018	34,018		28,457	28,457			0
00-1103051.....	WARRENVILLE.....	IL.....		11/14/2019....		4,000,000							69,553	69,553			0
00-1103078.....	PHILADELPHIA.....	PA.....		11/18/2019....		3,000,000							52,918	52,918			0
00-1103084.....	RICHMOND.....	VA.....		11/19/2019....		8,000,000							34,488	34,488			0
00-1103101.....	BELLEVUE.....	WA.....		12/18/2019....		12,500,000							74,410	74,410			0
00-1103140.....	OGDEN.....	UT.....		04/29/2020....									75,449	75,449			0
00-1103164.....	MENOMONEE FALLS.....	WI.....		04/30/2020....									69,682	69,682			0
03-4002170.....	SALT LAKE CITY.....	UT.....		12/28/1999....		2,272,081							104,988	104,988			0
0299999. Total - Mortgages With Partial Repayments.....						178,389,850	0	0	0	34,018	34,018	0	1,619,214	1,619,214	0	0	0
0599999. Total Mortgages.....						261,489,850	0	0	0	34,018	34,018	0	84,719,214	84,719,214	0	0	0

QE02.1

NATIONWIDE MUTUAL FIRE INSURANCE COMPANY

SCHEDULE BA - PART 2

Showing Other Long-Term Invested Assets ACQUIRED AND ADDITIONS MADE During the Current Quarter

1	2	Location		5	6	7	8	9	10	11	12	13
		3	4									
CUSIP Identification	Name or Description	City	State	Name of Vendor or General Partner	NAIC Designation and Administrative Symbol/Market Indicator	Date Originally Acquired	Type and Strategy	Actual Cost at Time of Acquisition	Additional Investment Made after Acquisition	Amount of Encumbrances	Commitment for Additional Investment	Percentage of Ownership
Joint Venture or Partnership Interests That Have Underlying Characteristics of Fixed Income - NAIC Designation Not Assigned by the Securities Valuation Office (SVO) - Unaffiliated												
	Ares Private Credit Solutions, LP.....	Wilmington.....	DE.....	Ares Management.....		06/23/2017.....2	(2,167)	3,814,9540.400
	Cyprium Investors IV.....	Cleveland.....	OH.....	Cyprium Investors.....		03/31/2017.....2	6,020	3,152,9568.710
	GSO Capital Opportunities Fund II LP.....	New York.....	NY.....	GSO Capital Partners LP.....		03/31/2017.....2	47,485	15,109,1801.880
	GSO Capital Opportunities Fund III LP.....	Wilmington.....	DE.....	GSO Capital Partners LP.....		06/03/2016.....2	193,505	4,788,3950.150
	ICG SDP Fund 4B.....	Grand Duchy.....	LUX.....	Intermediate Capital Group.....		03/31/2020.....252,326		7,629,0700.220
	Newstone Capital Partners III, LP.....	Wilmington.....	DE.....	Newstone Capital Partners.....		09/20/2016.....2	10,950	735,7701.250
1799999. Total - Joint Venture or Partnership Interests That Have Underlying Characteristics of Fixed Income - NAIC Designation Not Assigned by the Securities Valuation Office (SVO) - Unaffiliated.....							52,326255,793035,230,325XXX.....
Joint Venture or Partnership Interests That Have Underlying Characteristics of Common Stocks - Unaffiliated												
QE03	Advent International GPE IX, LP.....	Grand Cayman.....	CYM.....	Advent International.....		10/21/2019.....3	429,999	2,590,0000.020
	BIF IV Renewable Sidecar-B, LP.....	Toronto.....	CAN.....	Brookfield Asset Management Inc.....		03/20/2020.....312,560		1,733,8800.200
	Blackstone Infrastructure Partners, LP.....	New York.....	NY.....	Blackstone Group.....		03/14/2019.....3	174,467	3,092,0720.050
	Brookfield Infrastructure Fund IV-B, LP.....	Toronto.....	CAN.....	Brookfield Asset Management Inc.....		11/05/2019.....3	473,976	2,160,0510.020
	Carlyle Asia Partners V, L.P.....	Washington.....	DC.....	Carlyle Group, L.P.....		12/26/2018.....3	60,065	4,107,8320.080
	Clearlake Capital Partners VI.....	Santa Monica.....	CA.....	Clearlake Capital.....		05/22/2020.....3178,963		3,882,3310.070
	Dyal Capital Partners III Co-Invest Moonrise LP.....	New York.....	NY.....	NB Dyal Associates III, LP.....		07/25/2017.....3	5,208		9.490
	Dyal Capital Partners IV.....	New York.....	NY.....	NB Dyal Associates III, LP.....		06/11/2018.....3	600,000	6,321,2890.140
	EnCap Energy Capital Fund IX LP.....	Dallas.....	TX.....	EnCap Investments, L.P.....		03/31/2017.....3	134,086	1,219,0300.510
	EnCap Energy Capital Fund XI, L.P.....	Houston.....	TX.....	EnCap Investments, L.P.....		07/17/2017.....3	74,053	3,418,4940.080
	Energy Spectrum Partners VIII, L.P.....	Dallas.....	TX.....	Energy Spectrum Partners.....		04/08/2019.....3	114,286	3,303,2350.310
	FP Solar Finance LP.....	New York.....	NY.....	Fundamental Advisors.....		07/15/2020.....31,274,500		3,725,5004.310
	Global Infrastructure Partners IV-A/B, LP.....	New York.....	NY.....	Global Infrastructure Partners.....		10/23/2019.....3	19,429	4,276,8360.020
	GTCR XII, L.P.....	New York.....	NY.....	GTCR Investment XII, LLC.....		05/04/2018.....3	783,000	2,454,0000.110
	L Catterton Partners IX, L.P.....	Greenwich.....	CT.....	Catterton Management Company, LLC.....		05/22/2020.....3396,941		4,900,3700.140
	Landmark Equity Partners XVI, LP.....	Wilmington.....	DE.....	Landmark Partners.....		12/06/2018.....3	120,778	3,221,3040.100
	Lovell Minnick Equity Partners III LP.....	El Segundo.....	CA.....	Lovell Minnick Equity Partners, LP.....		03/31/2017.....3	90,465	960,0426.350
	MBK Partners Fund III, L.P.....	Grand Cayman.....	CYM.....	MBK Partners.....		03/31/2017.....3	157,791	127,5391.120
	MBK Partners Fund IV, L.P.....	Grand Cayman.....	CYM.....	MBK Partners.....		03/09/2017.....3	24,568	1,654,7350.150
	Navis Asia Fund VIII, L.P.....	Grand Cayman.....	CYM.....	Navis Capital Partners.....		05/08/2019.....3	374,940	4,200,0000.290
	One Rock Capital Partners II, L.P.....	New York.....	NY.....	One Rock Capital Partners.....		10/30/2017.....3	30,612	1,014,1210.840
	Peppertree Capital Fund VII, LP.....	Wilmington.....	DE.....	Peppertree Capital Management.....		11/28/2018.....3	41,184	328,0000.800
	Peppertree Capital Fund VIII, L.P.....	Chagrin Falls.....	OH.....	Peppertree Capital Management.....		01/27/2020.....3350,000		4,683,0000.700
	Providence Equity Partners VIII L.P.....	Providence.....	RI.....	Providence Equity Partners LLC.....		07/17/2019.....3	446,271	3,231,2150.080
	Riverside Strategic Capital Fund I, L.P.....	New York.....	NY.....	Riverside Company.....		05/23/2017.....2	519,052	1,942,2561.260
	Silver Lake Partners V, L.P.....	Wilmington.....	DE.....	Silver Lake Partners, LLC.....		06/12/2018.....3	780,765	2,213,9450.060
	SL SPV-2, LP.....	New York.....	NY.....	Silver Lake Partners, LLC.....		02/14/2019.....3	5,828		0.500
	SVB Capital Partners IV, L.P.....	Silicon Valley.....	CA.....	SVB Capital Partners, LLC.....		12/06/2017.....1	129,150	552,3000.930
TPG Asia VII(A), L.P.....	Fort Worth.....	TX.....	TPG Asia.....		07/26/2018.....3	240,712	2,874,5730.170	
TPG Healthcare Partners, L.P.....	Fort Worth.....	TX.....	TPG.....		10/01/2019.....3	275,194	4,107,9880.200	

SCHEDULE BA - PART 2

Showing Other Long-Term Invested Assets ACQUIRED AND ADDITIONS MADE During the Current Quarter

1 CUSIP Identification	2 Name or Description	Location		5 Name of Vendor or General Partner	6 NAIC Designation and Administrative Symbol/Market Indicator	7 Date Originally Acquired	8 Type and Strategy	9 Actual Cost at Time of Acquisition	10 Additional Investment Made after Acquisition	11 Amount of Encumbrances	12 Commitment for Additional Investment	13 Percentage of Ownership
		3 City	4 State									
	TPG Partners VIII, L.P.....	Fort Worth.....	TX...	TPG Partners.....		10/01/2019....3135,9283,467,8080.030
	Veritas Capital Fund VI, L.P.....	Wilmington.....	DE...	Veritas Capital.....		06/15/2017....3283,030255,1320.110
	Veritas Capital Fund VII, L.P.....	New York.....	NY...	Veritas Capital.....		04/15/2020....31,518,6616,418,8360.130
	Vista Equity Endeavor Fund I, L.P.....	Grand Cayman.....	CYM.	Vista Equity Partners, LLC.....		06/01/2017....324,880303,0410.400
	Vista Equity Endeavor Fund II, L.P.....	Grand Cayman.....	CYM.	Vista Equity Partners, LLC.....		09/19/2019....328,8672,018,7700.260
	Vista Equity Partners Fund V, L.P.....	Dover.....	DE...	Vista Equity Partners, LLC.....		03/31/2017....3100,6705,119,3050.390
	Vista Equity Partners Fund VII, L.P.....	Austin.....	TX...	Vista Equity Partners, LLC.....		01/24/2019....3588,1503,862,2300.040
	Vista Foundation Fund IV, L.P.....	Dover.....	DE...	Vista Equity Partners, LLC.....		07/24/2020....360,1923,439,8080.090
	Yukon Capital Partners III, LP.....	Minneapolis.....	MN...	Yukon Partners.....		07/18/2017....2122,3771,708,0121.640
	ZMC III, L.P.....	New York.....	NY...	Zelnick Media Capital LLC.....		01/03/2020....38,0023,513,5230.570
1999999. Total - Joint Venture or Partnership Interests That Have Underlying Characteristics of Common Stocks - Unaffiliated.....							3,799,8197,389,7810108,402,403XXX.....
Joint Venture or Partnership Interests That Have Underlying Characteristics of Real Estate - Unaffiliated												
	305 Broad SP LLC.....	Norfolk.....	VA...	305 Broad SP MM LLC.....		09/15/2020....1,800394,20017.820
	520 Park Master Tenant LLC.....	Baltimore.....	MD...	The Time Group.....		06/20/2014....5,762	-99.000
	AEW Core Property Trust (U.S.), Inc.....	Baltimore.....	MD...	AEW Core Property Trust.....		03/31/2017....606,184	-0.720
	Almanac Realty Securities VIII, L.P.....	Dover.....	DE...	Almanac Realty Partners.....		12/21/2018....28,5914,157,2120.250
	Bell Institutional Fund VII, L.P.....	Dover.....	DE...	Bell Partners.....		10/30/2019....194,7673,422,4210.420
	Crow Holdings Realty Partners VII, LP.....	Wilmington.....	DE...	Crow Holdings Capital Partners, LLC.....		03/31/2017....33,0232,041,7191.330
	Crow Holdings Retail Fund II, LP.....	Dover.....	DE...	Crow Holdings Capital Partners, LLC.....		10/21/2016....494,0752,627,4702.250
	Dermody Properties Industrial Co-Invest Fund II, LP.....	Dover.....	DE...	Dermody Properties.....		08/17/2020....339,36822,4590.320
	DivcoWest Fund V, L.P.....	Dover.....	DE...	DivcoWest Fund V GP, L.P.....		06/23/2017....321,9101,276,9820.320
	Harrison Street Real Estate Partners VII, L.P.....	Dover.....	DE...	Harrison Street.....		03/12/2019....156,4781,530,4650.180
	HSREP VII Co-Investment, L.P.....	New York.....	NY...	Harrison Street.....		05/02/2019....260,000586,3390.730
	Liberty Heights SP LLC.....	Norfolk.....	VA...	Liberty Heights SP MM LLC.....		12/27/2018....53,37810,59616.240
	Madison Realty Capital Debt Fund V, LP.....	Dover.....	DE...	Madison Realty Capital.....		03/27/2020....(520)3,363,9250.240
	PCCP Credit IX, LP.....	Dover.....	DE...	PCCP Credit IX GP, LLC.....		03/28/2017....1,200,0008,722,8001.500
	PCCP Equity VIII, LP.....	Dover.....	DE...	PCCP, LP.....		09/18/2018....48,000984,7040.220
	Related Real Estate Fund III, LP.....	Dover.....	DE...	Related Real Estate.....		08/27/2020....160,6081,882,5410.100
	Waterton Residential Property Venture XIII, L.P.....	Dover.....	DE...	Waterton Venture XIII GP, LLC.....		11/03/2017....61,628997,9020.670
2199999. Total - Joint Venture or Partnership Interests That Have Underlying Characteristics of Real Estate - Unaffiliated.....							501,2563,463,796032,021,735XXX.....
Joint Venture or Partnership Interests That Have Underlying Characteristics of Real Estate - Affiliated												
	NW REI (NMFIC), LLC.....	Columbus.....	OH...	Nationwide Mutual Fire Insurance Company.....		03/16/2016....1,824,744	-100.000
2299999. Total - Joint Venture or Partnership Interests That Have Underlying Characteristics of Real Estate - Affiliated.....							01,824,74400XXX.....
Joint Venture or Partnership Interests That Have Underlying Characteristics of Other - Unaffiliated												
	Linden Investors LP.....	Boston.....	MA...	Linden Advisors LP.....		07/29/2020....930,000,000	-3.000
	Verition Multi-Strategy Fund LLC.....	Chicago.....	IL...	Verition Fund Managment LLC.....		07/29/2020....1325,000,000	-2.500
2599999. Total - Joint Venture or Partnership Interests That Have Underlying Characteristics of Other - Unaffiliated.....							55,000,000000XXX.....
Non-Guaranteed Federal Low Income Housing Tax Credit - Unaffiliated												
	WNC Institutional Tax Credit Fund XXIV LLC.....	Irvine.....	CA...	WNC Advisors, LLC.....		02/14/2007....117,800230,26595.000

QE03.1

NATIONWIDE MUTUAL FIRE INSURANCE COMPANY

SCHEDULE BA - PART 2

Showing Other Long-Term Invested Assets ACQUIRED AND ADDITIONS MADE During the Current Quarter

1	2	Location		5	6	7	8	9	10	11	12	13
		3	4									
CUSIP Identification	Name or Description	City	State	Name of Vendor or General Partner	NAIC Designation and Administrative Symbol/Market Indicator	Date Originally Acquired	Type and Strategy	Actual Cost at Time of Acquisition	Additional Investment Made after Acquisition	Amount of Encumbrances	Commitment for Additional Investment	Percentage of Ownership
3799999	Total - Non-Guaranteed Federal Low Income Housing Tax Credit - Unaffiliated							0	117,800	0	230,265	XXX
4899999	Subtotal - Unaffiliated							59,353,401	11,227,170	0	175,884,728	XXX
4999999	Subtotal - Affiliated							0	1,824,744	0	0	XXX
5099999	Totals							59,353,401	13,051,914	0	175,884,728	XXX

SCHEDULE BA - PART 3

Showing Other Long-Term Invested Assets DISPOSED, Transferred or Repaid During the Current Quarter

QE03.2

1	2	Location		5	6	7	8	Changes in Book/Adjusted Carrying Value						15	16	17	18	19	20	
		3	4					9	10	11	12	13	14							
CUSIP Identification	Name or Description	City	State	Name of Purchaser or Nature of Disposal	Date Originally Acquired	Disposal Date	Book/Adjusted Carrying Value Less Encumbrances, Prior Year	Unrealized Valuation Increase (Decrease)	Current Year's (Depreciation) or (Amortization) / Accretion	Current Year's Other-Than-Temporary Impairment Recognized	Capitalized Deferred Interest and Other	Total Change in B./A.C.V. (9+10-11+12)	Total Foreign Exchange Change in B./A.C.V.	Book/Adjusted Carrying Value Less Encumbrances on Disposal	Consideration	Foreign Exchange Gain (Loss) on Disposal	Realized Gain (Loss) on Disposal	Total Gain (Loss) on Disposal	Investment Income	
Joint Venture or Partnership Interests That Have Underlying Characteristics of Fixed Income - NAIC Designation Not Assigned by the Securities Valuation Office (SVO) - Unaffiliated																				
	Ares Private Credit Solutions, L.P.	Wilmington	DE	Distribution	06/23/2017	08/13/2020	75,625	0	0	0	0	0	0	75,625	75,625	0	0	0	0	0
	GSO Capital Opportunities Fund II LP	New York	NY	Distribution	03/31/2017	09/08/2020	228,186	0	0	0	0	0	0	228,186	228,186	0	0	0	0	0
	GSO Capital Opportunities Fund III LP	Wilmington	DE	Distribution	06/03/2016	09/22/2020	86,214	0	0	0	0	0	0	86,214	86,214	0	0	0	0	0
	ICG SDP Fund 3B	Grand Duchy	LUX	Distribution	03/22/2018	08/27/2020	404,475	0	0	0	0	0	0	404,475	404,475	0	0	0	0	0
	ICG SDP Fund 4B	Grand Duchy	LUX	Distribution	03/31/2020	08/28/2020	661,396	0	0	0	0	0	0	661,396	661,396	0	0	0	0	0
	Newstone Capital Partners III, LP	Wilmington	DE	Distribution	09/20/2016	09/18/2020	603,153	0	0	0	0	0	0	603,153	603,153	0	0	0	0	0
	Newstone Capital Partners IV, L.P.	Dallas	TX	Distribution	06/02/2019	07/30/2020	42,590	0	0	0	0	0	0	42,590	42,590	0	0	0	0	0
	Owl Rock First Lien Insurance Fund, LP	New York	NY	Distribution	03/28/2019	08/14/2020	19,839	0	0	0	0	0	0	19,839	19,839	0	0	0	0	0
	OxAM Quant Fund (US) LLC	Grand Cayman	CYM	Distribution	01/01/2019	07/31/2020	(12,057)	0	0	0	0	0	0	(12,057)	(12,057)	0	0	0	0	0
	TCW Direct Lending LLC	Dover	DE	Distribution	03/31/2017	09/29/2020	5,214,879	0	0	0	0	0	0	5,214,879	5,214,879	0	0	0	0	0
1799999	Total - Joint Venture or Partnership Interests That Have Underlying Characteristics of Fixed Income - NAIC Designation Not Assigned by the SVO - Unaffiliated						7,324,300	0	0	0	0	0	0	7,324,300	7,324,300	0	0	0	0	0
Joint Venture or Partnership Interests That Have Underlying Characteristics of Common Stocks - Unaffiliated																				
	Ampersand Partners VIII	Boston	MA	Distribution	03/31/2017	09/25/2020	1,423,666	0	0	0	0	0	0	1,423,666	1,423,666	0	0	0	0	0
	BIF IV Renewable Sidecar-B, LP	Toronto	CAN	Distribution	03/20/2020	09/25/2020	2,356	0	0	0	0	0	0	2,356	2,356	0	0	0	0	0
	Brookfield Infrastructure Fund IV-B, LP	Toronto	CAN	Distribution	11/05/2019	09/18/2020	254,022	0	0	0	0	0	0	254,022	254,022	0	0	0	0	0
	Carlyle Asia Partners V, L.P.	Washington	DC	Distribution	12/26/2018	07/22/2020	3,922	0	0	0	0	0	0	3,922	3,922	0	0	0	0	0
	Clearlake Capital Partners VI	Santa Monica	CA	Distribution	05/22/2020	08/12/2020	5,108	0	0	0	0	0	0	5,108	5,108	0	0	0	0	0
	Dyal Capital Partners III Co-Invest Moonrise LP	New York	NY	Distribution	07/25/2017	08/14/2020	136,493	0	0	0	0	0	0	136,493	136,493	0	0	0	0	0
	Dyal Capital Partners IV	New York	NY	Distribution	06/11/2018	07/30/2020	55,428	0	0	0	0	0	0	55,428	55,428	0	0	0	0	0
	Fundamental Partners III, L.P.	Wilmington	DE	Distribution	05/18/2017	09/25/2020	604,230	0	0	0	0	0	0	604,230	604,230	0	0	0	0	0
	GTCR XII, L.P.	New York	NY	Distribution	05/04/2018	07/10/2020	10,625	0	0	0	0	0	0	10,625	10,625	0	0	0	0	0
	Landmark Equity Partners XVI, LP	Wilmington	DE	Distribution	12/06/2018	09/30/2020	11,688	0	0	0	0	0	0	11,688	11,688	0	0	0	0	0
	Lovell Minnick Equity Partners III LP	El Segundo	CA	Distribution	03/31/2017	07/08/2020	139,575	0	0	0	0	0	0	139,575	139,575	0	0	0	0	0

NATIONWIDE MUTUAL FIRE INSURANCE COMPANY

SCHEDULE BA - PART 3

Showing Other Long-Term Invested Assets DISPOSED, Transferred or Repaid During the Current Quarter

1	2	Location		5	6	7	8	Changes in Book/Adjusted Carrying Value						15	16	17	18	19	20		
		3	4					9	10	11	12	13	14								
CUSIP Identification	Name or Description	City	State	Name of Purchaser or Nature of Disposal	Date Originally Acquired	Disposal Date	Book/Adjusted Carrying Value Less Encumbrances, Prior Year	Unrealized Valuation Increase (Decrease)	Current Year's (Depreciation) or (Amortization) / Accretion	Current Year's Other-Than-Temporary Impairment Recognized	Capitalized Deferred Interest and Other	Total Change in B./A.C.V. (9+10-11+12)	Total Foreign Exchange Change in B./A.C.V.	Book/Adjusted Carrying Value Less Encumbrances on Disposal	Consideration	Foreign Exchange Gain (Loss) on Disposal	Realized Gain (Loss) on Disposal	Total Gain (Loss) on Disposal	Investment Income		
	Navis Asia Fund VIII, L.P.	Grand Cayman	CYM	Distribution	05/08/2019	07/22/2020	837					0		837	837			0			
	Peppertree Capital Fund VII, LP	Wilmington	DE	Distribution	11/28/2018	08/03/2020	9,184					0		9,184	9,184			0			
	Providence Equity Partners VIII L.P.	Providence	RI	Distribution	07/17/2019	09/08/2020	28,188					0		28,188	28,188			0			
	Riverside Strategic Capital Fund I, L.P.	New York	NY	Distribution	05/23/2017	09/23/2020	2,929					0		2,929	2,929			0			
	Silver Lake Partners III, LP	Menlo Park	CA	Distribution	03/31/2017	09/25/2020	870,387					0		870,387	870,387			0			
	Silver Lake Partners V, L.P.	Wilmington	DE	Distribution	06/12/2018	07/20/2020	8,575					0		8,575	8,575			0			
	TPG Asia VII(A), L.P.	Fort Worth	TX	Distribution	07/26/2018	08/17/2020	142,520					0		142,520	142,520			0			
	Vista Equity Partners Fund V, L.P.	Dover	DE	Distribution	03/31/2017	07/10/2020	285					0		285	285			0			
	Vista Equity Partners Fund VII, L.P.	Austin	TX	Distribution	01/24/2019	09/10/2020	688					0		688	688			0			
1999999. Total - Joint Venture or Partnership Interests That Have Underlying Characteristics of Common Stocks - Unaffiliated							3,710,706	0	0	0	0	0	0	3,710,706	3,710,706	0	0	0	0		
Joint Venture or Partnership Interests That Have Underlying Characteristics of Real Estate - Unaffiliated																					
	520 Park Master Tenant LLC	Baltimore	MD	Fully Amortized	06/20/2014	09/28/2020	702,335		(22,976)			(22,976)		679,359	679,359			0			
	Almanac Realty Securities VIII, L.P.	Dover	DE	Distribution	12/21/2018	08/18/2020	6,079					0		6,079	6,079			0			
	Charlton MT LLC	Charlton	MA	Distribution	12/24/2014	08/13/2020	49,723					0		49,723	49,723			0			
	Crow Holdings Realty Partners VII, LP	Wilmington	DE	Distribution	03/31/2017	09/24/2020	1,278,761					0		1,278,761	1,278,761			0			
	DivcoWest Fund V, L.P.	Dover	DE	Distribution	06/23/2017	08/19/2020	328,222					0		328,222	328,222			0			
	Madison Realty Capital Debt Fund V, LP	Dover	DE	Distribution	03/27/2020	07/30/2020	62,568					0		62,568	62,568			0			
	PCCP Credit IX, LP	Dover	DE	Distribution	03/28/2017	09/30/2020	248,105					0		248,105	248,105			0			
	Related Real Estate Fund III, LP	Dover	DE	Distribution	08/27/2020	09/30/2020	43,149					0		43,149	43,149			0			
	US Regional Logistics Program, L.P.	Dover	DE	Distribution	10/18/2016	08/04/2020	2,400,000					0		2,400,000	2,400,000			0			
	Waterton Residential Property Venture XIII, L.P.	Dover	DE	Distribution	11/03/2017	08/07/2020	65,931					0		65,931	65,931			0			
2199999. Total - Joint Venture or Partnership Interests That Have Underlying Characteristics of Real Estate - Unaffiliated							5,184,873	0	(22,976)	0	0	(22,976)	0	5,161,897	5,161,897	0	0	0	0		
Joint Venture or Partnership Interests That Have Underlying Characteristics of Real Estate - Affiliated																					
	NW REI (NMFC), LLC	Columbus	OH	Distribution	03/16/2016	09/30/2020	1,813,859					0		1,813,859	1,813,859			0			
2299999. Total - Joint Venture or Partnership Interests That Have Underlying Characteristics of Real Estate - Affiliated							1,813,859	0	0	0	0	0	0	1,813,859	1,813,859	0	0	0	0		
Joint Venture or Partnership Interests That Have Underlying Characteristics of Other - Unaffiliated																					
	Alyeska Fund L.P.	Toronto	CAN	Dissolution	05/01/2019	08/18/2020	10,909,047	(774,749)				(774,749)		10,134,298	11,296,881		1,162,583	1,162,583			
	PIMCO Absolute Return Strategy V Offshore Fund Ltd	Grand Cayman	CYM	Dissolution	01/01/2019	07/13/2020	10,797,719	(836,022)				(836,022)		9,961,697	8,623,034		(1,338,663)	(1,338,663)			
	Prisma Spectrum Fund, LP	Jersey City	NJ	Dissolution	12/30/2008	07/09/2020	1,083,750	(45,563,742)				(45,563,742)		(44,479,992)	1,083,750		45,563,742	45,563,742			
2599999. Total - Joint Venture or Partnership Interests That Have Underlying Characteristics of Other - Unaffiliated							22,790,516	(47,174,513)	0	0	0	(47,174,513)	0	(24,383,997)	21,003,665	0	45,387,662	45,387,662	0	0	
4899999. Subtotal - Unaffiliated							39,010,395	(47,174,513)	(22,976)	0	0	(47,197,489)	0	(8,187,094)	37,200,568	0	45,387,662	45,387,662	0	0	
4999999. Subtotal - Affiliated							1,813,859	0	0	0	0	0	0	1,813,859	1,813,859	0	0	0	0	0	0
5099999. Totals							40,824,254	(47,174,513)	(22,976)	0	0	(47,197,489)	0	(6,373,235)	39,014,427	0	45,387,662	45,387,662	0	0	

QE03.3

NATIONWIDE MUTUAL FIRE INSURANCE COMPANY

SCHEDULE D - PART 3

Showing all Long-Term Bonds and Stocks ACQUIRED During Current Quarter

1	2	3	4	5	6	7	8	9	10
CUSIP Identification	Description	Foreign	Date Acquired	Name of Vendor	Number of Shares of Stock	Actual Cost	Par Value	Paid for Accrued Interest and Dividends	NAIC Designation and Administrative Symbol
Bonds - U.S. Government									
912828 ZQ 6	U S Treasury Nt 0.625% 05/15/30		08/06/2020	Goldman Sachs & Company		50,550,981	50,000,000	71,332	1
0599999	Total - Bonds - U.S. Government					50,550,981	50,000,000	71,332	XXX
Bonds - All Other Government									
000000 00 0	Argentina (Republic of) Nt 1.000% 07/0	D	09/10/2020	Taxable Exchange		8,773	17,736		5FE
000000 00 0	Argentina (Republic of) Nt 0.125% 01/0	D	09/10/2020	Taxable Exchange		139,771	316,044		5FE
040114 HS 2	Argentina (Republic of) Sr Nt 0.125% 0	D	09/10/2020	Taxable Exchange		500,465	1,014,620	.21	5FE
040114 HT 0	Argentina (Republic of) Sr Nt 0.125% 0	D	09/30/2020	Direct		167,564	475,003	.36	5FE
040114 HX 1	Argentina (Republic of) Sr Nt 1.000% 0	D	09/10/2020	Taxable Exchange		17,671	35,253	.6	5FE
74446T 2C 6	PTT Treasury Centre Sr Nt 3.700% 07/16	D	07/09/2020	Direct		375,000	375,000		2FE
1099999	Total - Bonds - All Other Government					1,209,244	2,233,656	.63	XXX
Bonds - U.S. Special Revenue and Special Assessment									
31331K PH 7	Federal Farm Credit Bk Nt 4.500% 06/16		08/07/2020	KeyCorp		4,983,987	3,638,000	24,557	1
31331X Q6 2	Federal Farm Credit Bk Nt 5.770% 07/26		08/07/2020	KeyCorp		4,476,086	2,955,000	6,631	1FE
3133EA 5P 9	Federal Farm Credit Bk Nt 3.050% 07/19		08/07/2020	KeyCorp		2,670,939	2,205,000	3,923	1FE
3133ED EJ 7	Federal Farm Credit Bk Nt 4.170% 08/03		08/07/2020	KeyCorp		5,309,068	3,971,000	3,220	1FE
3133ED PW 6	Federal Farm Credit Bk Nt 3.700% 07/07		08/07/2020	KeyCorp		6,414,450	5,000,000	16,958	1FE
3133EE UN 8	Federal Farm Credit Bk Nt 3.280% 05/20		08/07/2020	KeyCorp		2,961,264	2,400,000	17,493	1
3133EK 5G 7	Federal Farm Credit Bank Nt 2.390% 11/		07/23/2020	KeyCorp		14,126,625	12,500,000	68,878	1FE
76116F AB 3	Resolution Funding Corp Strips 0.000%		07/08/2020	KeyCorp		26,562,300	30,000,000		1
880591 CS 9	New Valley Generation III Bd 5.880% 04		07/23/2020	KeyCorp		47,686,700	30,000,000	553,700	1FE
880591 DX 7	New Valley Generation III Sr Nt 4.650%		07/23/2020	KeyCorp		7,887,338	5,602,000	28,220	1FE
3199999	Total - Bonds - U.S. Special Revenue and Special Assessments					123,078,757	98,271,000	723,580	XXX
Bonds - Industrial and Miscellaneous									
01448Y AE 3	ALESCO Pfd Fdg Ltd ABS Mezz Nt Ser A7 Cl		09/23/2020	Interest Capitalization		29,820	29,820		6FE
045054 AL 7	Ashtead Capital Inc Sr Sec Nt 4.250% 1		09/28/2020	Various		15,494,945	14,675,000	248,815	2FE
09261W AQ 7	Blackrock DLF IX CLO Ser 2020-1 Sub Nt		09/17/2020	Direct		341,755	341,755		2Z
110122 CT 3	Bristol-Myers Squibb Co Sr Nt 3.950% 1		07/17/2020	Tax Free Exchange		5,283,414	5,270,000	53,198	1FE
110122 CW 6	Bristol-Myers Squibb Co Sr Nt 3.250% 0		07/17/2020	Tax Free Exchange		6,991,250	7,000,000	96,056	1FE
125523 BX 7	Cigna Corp Sr Nt 3.500% 06/15/24		07/14/2020	Tax Free Exchange		4,984,384	5,000,000	14,097	2FE
172967 HS 3	Citigroup Inc Sr Nt 5.300% 05/06/44		09/21/2020	Goldman Sachs & Company		2,711,720	2,000,000	40,339	2FE
22003B AL 0	Corporate Office Prop LP Sr Nt 2.250%		09/11/2020	Various		2,181,900	2,180,000		2FE
224044 CL 9	Cox Communications Inc Sr Nt 1.800% 10		09/10/2020	Wells Fargo Securities LLC		4,984,450	5,000,000		2FE
47837R AA 8	Johnson Controls Tyco Fire Sr Nt 1.750		09/08/2020	Various		12,183,997	12,220,000		2FE
68902V AK 3	Otis Worldwide Corp Sr Nt 2.565% 02/15		09/08/2020	Tax Free Exchange		2,999,984	3,000,000	4,916	2FE
70163# AA 0	Parliament Funding (Owl Rock) Nt 3.052		08/07/2020	Direct		500,000	500,000		2PL
893830 BQ 1	Transocean Inc Sr Nt 11.500% 01/30/27		09/11/2020	Taxable Exchange		1,231,724	840,000		5FE
335934 AT 2	First Quantum Minerals LTD Sr Nt 6.875	A	09/17/2020	Direct		1,090,000	1,090,000		5FE
000000 00 0	United Bank For Africa Sr Nt 7.750% 06	D	09/09/2020	Direct		303,000	300,000	6,006	4FE
000000 00 0	Cia Latino Americana 1st Lien 9.500% 0	D	07/20/2020	Interest Capitalization		7,015	7,015		5FE
000000 00 0	Studio City Finance LTD Sr Nt 7.250% 0	D	09/16/2020	Direct		209,500	200,000	1,490	4FE
000000 00 0	Turkiye Vakiflar Bankasi Sr Nt 5.250%	D	07/10/2020	Direct		555,000	600,000	13,913	4FE
000000 00 0	YPF Sociedad Anonima Sr Nt 8.500% 07/2	D	09/08/2020	Direct		250,125	300,000	2,975	5FE
000000 00 0	Office Cherifien Des Pho Sr Nt 4.500%	D	09/21/2020	Direct		260,006	245,000	4,624	3FE
000000 00 0	MHP Lux SA Sr Nt 6.950% 04/03/26	D	09/08/2020	Direct		230,780	220,000	6,668	4FE
000000 00 0	Yuzhou Group 1st Lien 7.850% 08/12/26	D	09/17/2020	Direct		322,400	320,000	2,721	4FE
000000 00 0	Emaar Sukuk Ltd Sr Nt MTN 3.635% 09/15	D	09/16/2020	Direct		346,850	350,000	106	3FE

QE04

NATIONWIDE MUTUAL FIRE INSURANCE COMPANY

SCHEDULE D - PART 3

Showing all Long-Term Bonds and Stocks ACQUIRED During Current Quarter

1	2	3	4	5	6	7	8	9	10
CUSIP Identification	Description	Foreign	Date Acquired	Name of Vendor	Number of Shares of Stock	Actual Cost	Par Value	Paid for Accrued Interest and Dividends	NAIC Designation and Administrative Symbol
000000 00 0	Digicel Intl Finance Sub Nt 8.000% 12/	D	09/30/2020	Direct		124,800	160,000	5,938	5FE
000000 00 0	Medco Bell PTE Ltd 1st Lien 6.375% 01/	D	09/17/2020	Direct		186,000	200,000	1,806	4FE
000000 00 0	Dar Al-Arkan Sukuk Co Lt Sr Nt 6.875%	D	09/22/2020	Direct		446,588	525,000	9,969	4FE
000000 00 0	Al Candelaria Spain SLU Sec Nt 7.500%	D	09/18/2020	Direct		308,420	280,000	5,658	3FE
000000 00 0	Metinvest BV Sr Nt 7.750% 10/17/29	D	09/09/2020	Direct		197,500	200,000	4,908	4FE
000000 00 0	Melco Resorts Finance Sr Nt 5.375% 12/	D	09/16/2020	Direct		319,688	310,000	4,814	3FE
000000 00 0	Braskem Netherlands Sr Nt 4.500% 01/31	D	09/08/2020	Direct		469,725	505,000	11,179	3FE
000000 00 0	Banco Internac Del Peru Sub Nt 4.000%	D	09/17/2020	Direct		315,890	310,000	2,514	3FE
00109A AB 3	AES Panama Gerneration HL Sr Nt 4.375%	D	08/10/2020	Direct		200,000	200,000		2FE
03512T AE 1	Anglogold Holdings PLC Sr Nt 3.750% 10	D	09/28/2020	Direct		199,356	200,000		3FE
059626 AC 5	Banco Nacional De Panama Sr Nt 2.500%	D	08/04/2020	Direct		199,824	200,000		2FE
06034L AB 6	Banistmo SA Sr Nt 4.250% 07/31/27	D	07/28/2020	Direct		595,518	600,000		2FE
10552T AH 0	BRF-Brasil Foods SA Sr Nt 5.750% 09/21	D	09/16/2020	Direct		196,494	200,000		3FE
19533P AC 4	Colombia Telecom Sr Nt 4.950% 07/17/30	D	09/08/2020	Direct		417,800	405,000	1,458	3FE
20445P AG 0	Cia Latino Americana 1st Lien 9.500% 0	D	07/22/2020	Interest Capitalization		91,294	91,294		5FE
25381Y AD 3	Digicel Group 0.5 Ltd 1st Lien PIK 10.0	D	07/01/2020	Taxable Exchange			972	12	5FE
373196 AA 2	Georgia Global Utilities Sr Nt 7.750%	D	07/23/2020	Direct		250,000	250,000		4FE
40435W AB 6	HTA Group LTD Sr Nt 7.000% 12/18/25	D	09/09/2020	Direct		451,563	425,000	7,355	4FE
591555 AG 2	Metinvest BV Sr Nt 7.650% 10/01/27	D	09/17/2020	Direct		196,858	200,000		3FE
680617 AC 1	Oleoducto Central SA Sr Nt 4.000% 07/1	D	07/09/2020	Direct		302,703	305,000		2FE
71647N BE 8	Petrobras Global Finance Sr Nt 5.093%	D	09/17/2020	Tax Free Exchange		1,978,033	1,903,000	16,692	3FE
74365P AD 0	Prosus NV Sr Nt 4.027% 08/03/50	D	07/27/2020	Direct		200,000	200,000		2FE
88034Q AC 1	Tengizchevroil Fin Co Inc Sec Nt 3.250	D	07/15/2020	Direct		311,658	315,000		2FE
92856H AB 0	Vivo Energy Investments Sr Nt 5.125% 0	D	09/17/2020	Direct		390,000	390,000		3FE
M8903B AS 1	Turkcell Iletisim Hizmet Sr Nt 5.800%	D	08/14/2020	Direct		362,367	370,000	7,571	3FE
3899999	Total - Bonds - Industrial and Miscellaneous					72,206,098	70,433,856	575,798	XXX
Bonds - Unaffiliated Bank Loans									
28414B AF 3	Elanco Animal Health Inc Term Ln Nt 1		08/07/2020	Goldman Sachs & Company		2,500,000	2,500,000		3Z
83549# AA 8	Sonny's Enterprises LLC Term Ln Nt 1 7		08/07/2020	Direct		2,330,488	2,378,049		4Z
8299999	Total - Bonds - Unaffiliated Bank Loans					4,830,488	4,878,049	0	XXX
8399997	Total - Bonds - Part 3					251,875,568	225,816,561	1,370,773	XXX
8399999	Total - Bonds					251,875,568	225,816,561	1,370,773	XXX
Preferred Stocks - Industrial and Miscellaneous (Unaffiliated) Perpetual Preferred									
23281# 12 4	Cyprium Parallel Invs V LP Pfrd Units		08/13/2020	Direct		2,698,380	269,838		2PL
000000 00 0	MAF Global Securities Jr Sub Nt 5.500%	D	09/14/2020	Direct		200,000,000	202,000	275	3FE
000000 00 0	Bank of East Asia Ltd Jr Sub Nt Fix to F	D	09/15/2020	Direct		300,000,000	308,625	8,715	3FE
000000 00 0	SMC Global Power Hldgs Sr Nt Fix to Flt	D	09/23/2020	Direct		640,000,000	622,400	14,677	3Z
06000B AA 0	Bangkok Bank PCL Jr Sub Nt 5.000% Perp	D	09/15/2020	Direct		550,000,000	550,000		3FE
8499999	Total - Preferred Stocks - Industrial and Miscellaneous (Unaffiliated) Perpetual Preferred					1,952,863	XXX	23,667	XXX
8999997	Total - Preferred Stocks - Part 3					1,952,863	XXX	23,667	XXX
8999999	Total - Preferred Stocks					1,952,863	XXX	23,667	XXX
9899999	Total - Preferred and Common Stocks					1,952,863	XXX	23,667	XXX
9999999	Total - Bonds, Preferred and Common Stocks					253,828,431	XXX	1,394,440	XXX

QE04.1

NATIONWIDE MUTUAL FIRE INSURANCE COMPANY

SCHEDULE D - PART 4

Showing all Long-Term Bonds and Stocks SOLD, REDEEMED or Otherwise DISPOSED OF During Current Quarter

1	2	3	4	5	6	7	8	9	10	Change in Book/Adjusted Carrying Value					16	17	18	19	20	21	22
										11	12	13	14	15							
CUSIP Identification	Description	F o r e i g n	Disposal Date	Name of Purchaser	Number of Shares of Stock	Consideration	Par Value	Actual Cost	Prior Year Book/Adjusted Carrying Value	Unrealized Valuation Increase (Decrease)	Current Year's (Amortization) / Accretion	Current Year's Other-Than-Temporary Impairment Recognized	Total Change in B./A.C.V. (11+12-13)	Total Foreign Exchange Change in B./A.C.V.	Book/Adjusted Carrying Value at Disposal Date	Foreign Exchange Gain (Loss) on Disposal	Realized Gain (Loss) on Disposal	Total Gain (Loss) on Disposal	Bond Interest / Stock Dividends Received During Year	Stated Contractual Maturity Date	NAIC Designation and Administrative Symbol
Bonds - U.S. Government																					
911760	HH 2		09/01/2020	Paydown		33,804	33,804	33,636	33,691		113		113		33,804			0	1,525	06/15/2026	1
911760	LQ 7		09/01/2020	Paydown		9,034	9,034	9,486	9,066		(32)		(32)		9,034			0	411	06/15/2028	1
912828	ZQ 6		08/07/2020	Wells Fargo Securities LLC		20,136,639	20,000,000	20,220,393			(179)		(179)		20,220,214		(83,575)	(83,575)	29,552	05/15/2030	1
0599999	Total - Bonds - U.S. Government						20,179,477	20,042,838	20,263,515	42,757	0	(98)	0	(98)	20,263,052	0	(83,575)	(83,575)	31,488	XXX	XXX
Bonds - All Other Government																					
000000	00 0		09/18/2020	Direct		7,893	17,736	8,773			32		32		8,805		(913)	(913)		07/09/2029	5FE
000000	00 0		09/10/2020	Taxable Exchange		148,544	316,044	73,483	116,940			43,456	(43,456)		73,483		75,061	75,061	(7)	12/31/2033	6FE
000000	00 0		09/30/2020	Direct		25,413	63,596	28,125			118		118		28,243		(2,831)	(2,831)		01/09/2038	5FE
03846J	X5 4		09/18/2020	Direct		589,375	575,000	572,375			43		43		572,418		16,957	16,957	13,762	05/29/2032	4FE
03846J	X6 2		09/17/2020	Direct		209,010	200,000	200,000					0		200,000		9,010	9,010	5,522	05/29/2050	4FE
040114	HK 9		07/06/2020	Direct		157,106	370,000	102,305				40,145	(40,145)		102,305		54,801	54,801		01/26/2022	6FE
040114	HK 9		09/10/2020	Taxable Exchange		518,163	1,046,000	292,022				61,039	(61,039)		292,022		226,142	226,142		01/26/2022	6FE
105756	CC 2		07/07/2020	Direct		388,400	400,000	395,908			26		26		395,934		(7,534)	(7,534)	1,249	06/12/2030	3FE
74446T	CA 6		08/14/2020	Direct		413,700	375,000	375,000					0		375,000		38,700	38,700	1,233	07/16/2070	2FE
900123	CA 6		09/24/2020	Direct		517,345	550,000	524,975			2,452		2,452		527,427		(10,082)	(10,082)	9,186	03/23/2023	4FE
1099999	Total - Bonds - All Other Government						2,974,949	3,913,376	2,572,966	116,940	0	2,671	144,640	(141,969)	2,575,637	0	399,311	399,311	30,945	XXX	XXX
Bonds - U.S. Special Revenue and Special Assessment																					
29270C	LX 1		07/01/2020	Maturity		10,000,000	10,000,000	10,745,900	10,036,716		(36,716)		(36,716)		10,000,000			0	500,000	07/01/2020	1FE
3128HJ	AG 1		09/01/2020	Paydown		331,147	331,147	379,267	366,248		(35,101)		(35,101)		331,147			0	14,186	08/15/2028	1
312905	KJ 0		09/01/2020	Paydown		645	645	660	646		(1)		(1)		645			0	31	03/15/2021	1
3133T3	Q2 7		09/01/2020	Paydown		2,164	2,164	2,239	2,185		(21)		(21)		2,164			0	97	02/15/2024	1
3133T3	X8 6		09/01/2020	Paydown		18,328	18,328	18,443	18,325		3		3		18,328			0	795	02/15/2024	1
3133TC	6P 8		09/01/2020	Paydown		8,667	8,667	8,995	8,814		(146)		(146)		8,667			0	396	11/20/2027	1
31358K	7A 0		09/01/2020	Paydown		1,929	1,929	2,003	1,936		(7)		(7)		1,929			0	95	12/25/2021	1
31358L	VM 5		09/01/2020	Paydown		898	898	912	897		1		1		898			0	42	02/25/2022	1
31359B	DN 4		09/01/2020	Paydown		5,179	5,179	4,764	5,089		90		90		5,179			0	192	07/25/2023	1
31359B	ZK 6		09/01/2020	Paydown		3,489	3,489	3,443	3,468		21		21		3,489			0	153	07/25/2023	1
3138YG	XE 7		09/01/2020	Paydown		1,240,222	1,240,222	1,273,843	1,271,952		(31,730)		(31,730)		1,240,222			0	28,850	04/25/2045	1
3138YP	A2 8		09/01/2020	Paydown		1,549,419	1,549,419	1,574,113	1,572,513		(23,094)		(23,094)		1,549,419			0	30,565	05/25/2045	1
3138YY	DT 7		09/01/2020	Paydown		1,361,472	1,361,472	1,379,815	1,378,652		(17,181)		(17,181)		1,361,472			0	26,628	11/25/2045	1

QE05

NATIONWIDE MUTUAL FIRE INSURANCE COMPANY

SCHEDULE D - PART 4

Showing all Long-Term Bonds and Stocks SOLD, REDEEMED or Otherwise DISPOSED OF During Current Quarter

1	2	3	4	5	6	7	8	9	10	Change in Book/Adjusted Carrying Value					16	17	18	19	20	21	22
										11	12	13	14	15							
CUSIP Identification	Description	Foreign	Disposal Date	Name of Purchaser	Number of Shares of Stock	Consideration	Par Value	Actual Cost	Prior Year Book/Adjusted Carrying Value	Unrealized Valuation Increase (Decrease)	Current Year's (Amortization) / Accretion	Current Year's Other-Than-Temporary Impairment Recognized	Total Change in B./A.C.V. (11+12-13)	Total Foreign Exchange Change in B./A.C.V.	Book/Adjusted Carrying Value at Disposal Date	Foreign Exchange Gain (Loss) on Disposal	Realized Gain (Loss) on Disposal	Total Gain (Loss) on Disposal	Bond Interest / Stock Dividends Received During Year	Stated Contractual Maturity Date	NAIC Designation and Administrative Symbol
3140E8	FP 8 FNMA Pool #BA3773 3.000% 11/25/45		09/01/2020	Paydown		3,041,918	3,041,918	3,097,290	3,093,740		(51,822)		(51,822)		3,041,918			0	62,712	11/25/2045	1
3140HB	FS 2 FNMA Pool #BJ9176 4.000% 05/25/48		09/01/2020	Paydown		2,830,773	2,830,773	2,887,057	2,885,746		(54,972)		(54,972)		2,830,773			0	74,286	05/25/2048	1
3140J5	LM 9 FNMA Pool #BM1231 3.500% 11/25/31		09/01/2020	Paydown		482,526	482,526	502,864	500,882		(18,356)		(18,356)		482,526			0	11,276	11/25/2031	1
3140KD	LJ 7 FNMA Pool #BP5728 2.500% 06/25/50		09/01/2020	Paydown		803,365	803,365	832,079			(28,714)		(28,714)		803,365			0	4,552	06/25/2050	1
3140Q8	3K 9 FNMA Pool #CA1701 4.000% 05/25/48		09/01/2020	Paydown		2,180,431	2,180,431	2,224,721	2,223,452		(43,021)		(43,021)		2,180,431			0	58,300	05/25/2048	1
31417D	LN 1 FNMA Pool #AB6632 3.500% 10/25/42		09/01/2020	Paydown		2,542,912	2,542,912	2,660,522	2,651,952		(109,040)		(109,040)		2,542,912			0	59,887	10/25/2042	1
34074M	PG 0 Florida St Hsg Fin Corp Rev Txb Ref Hom		09/01/2020	Call 100.0000		389,648	389,648	389,648	389,648				0		389,648			0	7,054	01/01/2043	1FE
677377	2M 4 Ohio St Hsg Fin Agy SF Mtg Rev LBASS Txb		09/01/2020	Call 100.0000		320,000	320,000	320,000	320,000				0		320,000			0	6,143	11/01/2041	1FE
3199999	Total - Bonds - U.S. Special Revenue and Special Assessments					27,115,132	27,115,132	28,308,578	26,732,861	0	(449,807)	0	(449,807)	0	27,115,132	0	0	0	886,240	XXX	XXX

Bonds - Industrial and Miscellaneous

QE05.1

00115B	AA 5 AEP Texas Central Trans Fund LBASS Ser 2		08/01/2020	Paydown		1,555,529	1,555,529	1,555,526	1,555,508		21		21		1,555,529			0	27,804	02/01/2027	1FE
00441X	AD 6 ACE Securities Corp RMBS Ser 2006-NC2 CI		09/25/2020	Paydown		35,138	35,138	16,618	16,618		18,520		18,520		35,138			0	441	07/25/2036	1FM
01082#	AA 3 Alameda Cnty CA CTL Ser 2002-A 7.500%		09/15/2020	Redemption 100.0000		52,996	52,996	56,176	53,435		(439)		(439)		52,996			0	2,651	06/15/2021	1
02376T	AC 2 American Airlines Inc LBASS EETC Ser 201		07/15/2020	Redemption 100.0000		5,354,233	5,354,233	5,354,233	5,354,233				0		5,354,233			0	299,745	07/15/2020	3FE
02377U	AB 0 American Airlines Inc LBASS EETC Ser 201		07/15/2020	Redemption 100.0000		27,276	27,276	28,508	27,755		(479)		(479)		27,276			0	1,350	01/15/2023	4FE
02666Q	G7 2 American Honda Fin Corp MT Nt 3.875% 0		09/21/2020	Maturity		1,900,000	1,900,000	2,071,020	1,918,264		(18,264)		(18,264)		1,900,000			0	73,625	09/21/2020	1FE
03072S	L9 4 Ameriquest Mtg Sec Inc RMBS Ser 2005-R8		09/25/2020	Paydown		537,044	537,044	473,858	511,241		25,804		25,804		537,044			0	5,902	10/25/2035	1FM
03072S	S6 3 Ameriquest Mtg Sec Inc RMBS Ser 2005-R10		08/25/2020	Paydown		598,334	598,334	556,824	593,216		5,118		5,118		598,334			0	5,760	01/25/2036	1FM
03464R	AA 1 Angel Oak Mortgage Trust RMBS Series 202		09/01/2020	Paydown		235,110	235,110	235,105			4		4		235,110			0	3,360	12/25/2059	1FE
05529S	AC 3 Barclays Comm Mort Sec CMBS Ser 2013-TYS		09/01/2020	Paydown		7,218	7,218	7,434	7,238		(20)		(20)		7,218			0	203	09/05/2032	1FM
05948K	X7 9 Bank of America Alt Loan Tr RMBS Ser 200		09/01/2020	Paydown		144,908	149,394	140,675	140,675				0		140,675		4,233	4,233	5,483	01/25/2036	1FM
05950T	AF 2 Banc of America Mtg Securities RMBS Ser		07/01/2020	Paydown		192	773	722	728		1		1		729		(538)	(538)	17	11/20/2046	2FM
05950T	AF 2 Banc of America Mtg Securities RMBS Ser		09/01/2020	Paydown		25,369	25,689	23,993	24,202		36		36		24,238		1,131	1,131	695	11/20/2046	3FM
07331Q	AA 5 Bayview Opport Mast Fund Trust RMBS Ser		09/28/2020	Paydown		540,237	540,237	555,959	551,545		(11,307)		(11,307)		540,237			0	14,549	06/28/2053	1FM
110122	BD 9 Bristol-Myers Squibb Co Sr Nt 3.950% 1		07/17/2020	Tax Free Exchange		5,283,414	5,270,000	5,318,543	5,312,676		(29,262)		(29,262)		5,283,414			0	157,280	10/15/2020	1FE
110122	BG 2 Bristol-Myers Squibb Co Sr Nt 3.250% 0		07/17/2020	Tax Free Exchange		6,991,250	7,000,000	6,988,397	6,988,940		2,310		2,310		6,991,250			0	209,806	08/15/2022	1FE
117017	AB 9 Brunswick & Glynn Co Dev Auth CTL Rev Le		08/15/2020	Redemption 100.0000		112,308	112,308	112,308	112,308				0		112,308			0	7,030	02/15/2023	1
117017	AC 7 Brunswick & Glynn Co Dev Auth CTL Rev Le		07/15/2020	Redemption 100.0000		174,170	174,170	174,170	174,170				0		174,170			0	10,415	01/15/2024	1
125523	BW 9 Cigna Corp Sr Nt 3.500% 06/15/24		07/14/2020	Tax Free Exchange		4,984,384	5,000,000	4,981,430	4,982,424		1,960		1,960		4,984,384			0	101,597	06/15/2024	2FE

NATIONWIDE MUTUAL FIRE INSURANCE COMPANY

SCHEDULE D - PART 4

Showing all Long-Term Bonds and Stocks SOLD, REDEEMED or Otherwise DISPOSED OF During Current Quarter

1	2	3	4	5	6	7	8	9	10	Change in Book/Adjusted Carrying Value					16	17	18	19	20	21	22
										11	12	13	14	15							
CUSIP Identification	Description	F o r e i g n	Disposal Date	Name of Purchaser	Number of Shares of Stock	Consideration	Par Value	Actual Cost	Prior Year Book/Adjusted Carrying Value	Unrealized Valuation Increase (Decrease)	Current Year's (Amortization) / Accretion	Current Year's Other-Than-Temporary Impairment Recognized	Total Change in B./A.C.V. (11+12-13)	Total Foreign Exchange Change in B./A.C.V.	Book/Adjusted Carrying Value at Disposal Date	Foreign Exchange Gain (Loss) on Disposal	Realized Gain (Loss) on Disposal	Total Gain (Loss) on Disposal	Bond Interest / Stock Dividends Received During Year	Stated Contractual Maturity Date	NAIC Designation and Administrative Symbol
12567A AP 2	Citimortgage Alternative Ln Tr RMBS Ser..		09/01/2020	Paydown.....		15,395	18,465	15,592	15,592				0		15,592		(197)	(197)	670	03/25/2022	4FM.....
12591U AD 5	Comm Mortgage Trust CMBS Ser 2014-UBS2 C		09/01/2020	Paydown.....		762,360	762,360	785,202	768,690		(6,329)		(6,329)		762,360			0	17,584	03/10/2047	1FM.....
12593J BE 5	Comm Mortgage Trust CMBS Ser 2015-CR24 C		07/01/2020	Paydown.....		23,792	23,792	24,029	23,882		(90)		(90)		23,792			0	476	08/10/2055	1FM.....
12624K AC 0	Commercial Mortgage PTC CMBS Ser 2012-CR		09/01/2020	Paydown.....		353,628	353,628	346,970	352,378		1,250		1,250		353,628			0	6,472	08/15/2045	1FM.....
12638P AB 5	Credit Suisse Mtg Cap Cft RMBS Ser 2007-		09/01/2020	Paydown.....		61,366	61,366	28,777	28,777		32,589		32,589		61,366			0	876	04/25/2037	1FM.....
12644* AC 1	CTL Cap Tr CTL Ser 2002-3 Anchorage 7.		09/15/2020	Redemption 100.0000.....		36,339	36,339	36,339	36,339				0		36,339			0	1,763	12/15/2026	1.....
12644@ AX 3	CTL Cap Tr CTL Lowes 7.070% 08/15/21		08/15/2020	Redemption 100.0000.....		85,189	85,189	85,189	85,189				0		85,189			0	6,023	08/14/2021	1.....
126650 BP 4	CVS Health Corp LBASS PTC Nt 6.036% 12		09/10/2020	Redemption 100.0000.....		25,161	25,161	28,451	27,217		(2,056)		(2,056)		25,161			0	1,139	12/10/2028	2.....
126650 BP 4	CVS Health Corp LBASS PTC Nt 6.036% 12		08/10/2020	Redemption 100.0000.....		49,944	49,944	56,476	54,025		(4,081)		(4,081)		49,944			0	1,884	12/10/2028	2FE.....
126650 BQ 2	CVS Health Corp LBASS PTC Nt 6.943% 01		09/10/2020	Various.....		34,517	34,517	35,684	35,250		(733)		(733)		34,517			0	1,598	01/10/2030	2FE.....
126650 BS 8	CVS Health Corp LBASS PTC Nt 7.507% 01		09/10/2020	Redemption 100.0000.....		15,331	15,331	19,488	18,251		(2,920)		(2,920)		15,331			0	768	01/10/2032	2FE.....
12668B EJ 8	CWMBS Inc RMBS Ser 2005-85CB Cl 2A4 5.		09/01/2020	Paydown.....		118,229	118,351	105,808	105,808				0		105,808		12,421	12,421	4,306	02/25/2036	1FM.....
144527 AB 4	Carrington Mtg Loan Tr RMBS Ser 2007-FRE		09/25/2020	Paydown.....		281,764	281,764	281,679	281,679		85		85		281,764			0	2,064	02/25/2037	1FM.....
16163Y AC 8	Chase Mortgage Finance Corpora RMBS Ser		09/01/2020	Paydown.....		2,003,502	2,003,502	2,028,162	2,025,163		(21,662)		(21,662)		2,003,502			0	52,564	04/25/2045	1FE.....
16165V AM 0	Chaseflex Tr RMBS Ser 2007-1 Cl 2A9 6.		09/01/2020	Paydown.....		4,801	5,090	3,747	3,328	464	11		475		3,802		999	999	226	02/25/2037	1FM.....
17323M AA 3	Citigroup Mtg Loan Tr RMBS Ser 2015A Cl		09/01/2020	Paydown.....		238,129	238,129	239,468	239,468		(1,339)		(1,339)		238,129			0	3,260	06/25/2058	1FM.....
17323T AA 8	Citigroup Mtg Loan Tr RMBS Ser 2015-RP2		09/01/2020	Paydown.....		333,162	333,162	331,232	331,447		1,715		1,715		333,162			0	7,755	01/25/2053	1FM.....
17326Q AA 1	Citigroup Mortgage Ln Trust Inc RMBS Ser..		09/01/2020	Paydown.....		249,647	249,647	261,252	249,647		(11,605)		(11,605)		249,647			0	3,216	09/25/2064	1FM.....
30161M AH 6	Exelon Generation Co LLC Sr Nt 4.000%.		07/01/2020	Call 100.0000.....		2,000,000	2,000,000	2,098,000	2,015,678		(10,388)		(10,388)		2,005,289		(5,289)	(5,289)	60,000	10/01/2020	2FE.....
32052W AC 3	First Horizon Mtg PT Tr RMBS Ser 2007-FA		09/01/2020	Paydown.....		32,224	36,900	24,769	27,119	746		3,095	(2,349)		24,769		7,455	7,455	1,558	08/25/2037	1FM.....
35729T AD 4	Fremont Home Loan Owner Tr RMBS Ser 2006		09/25/2020	Paydown.....		45,740	45,740	23,526	23,526		22,214		22,214		45,740			0	472	10/25/2036	1FM.....
36228F C3 8	GS Mortgage Securities Corp RMBS Ser 200		09/01/2020	Paydown.....		764	764	764	763		1		1		764			0	26	11/25/2033	1FM.....
36234I Q6 9	GSAA Home Equity Tr RMBS Ser 2005-9F Cl1		09/01/2020	Paydown.....		21,442	23,458	21,543	21,543				0		21,543		(102)	(102)	952	12/25/2035	1FM.....
379352 AL 1	Global Marine Inc Sr Nt 7.000% 06/01/2..		09/02/2020	Stifel Nicolaus & Co Inc.....		906,775	4,370,000	4,375,331	3,900,225	473,621	(233)		473,388		4,373,613		(3,466,838)	(3,466,838)	231,124	06/01/2028	6FE.....
38141G VP 6	Goldman Sachs Group Inc Sr Nt 2.750% 0		08/15/2020	Call 100.0000.....		5,500,000	5,500,000	5,502,405	5,500,385		(339)		(339)		5,500,046		(46)	(46)	138,646	09/15/2020	2FE.....
38218D AA 7	Goodgreen Trust LBASS Ser 2019-1A Cl A		09/15/2020	Paydown.....		233,185	233,185	236,651	236,609		(3,423)		(3,423)		233,185			0	4,602	10/15/2054	1FE.....
38218G AA 0	Goodgreen Trust LBASS Ser 2018-1A Cl A		09/15/2020	Paydown.....		25,083	25,083	26,330	26,316		(1,233)		(1,233)		25,083			0	510	10/15/2053	1FE.....
39538W CZ 9	Greenpoint Mtg Funding Tr RMBS Ser 2005-		09/15/2020	Paydown.....		4,078	4,078	2,279	1,842		2,236		2,236		4,078			0	37	09/15/2030	1FM.....

QE05.2

NATIONWIDE MUTUAL FIRE INSURANCE COMPANY

SCHEDULE D - PART 4

Showing all Long-Term Bonds and Stocks SOLD, REDEEMED or Otherwise DISPOSED OF During Current Quarter

1	2	3	4	5	6	7	8	9	10	Change in Book/Adjusted Carrying Value					16	17	18	19	20	21	22
										11	12	13	14	15							
CUSIP Identification	Description	F o r e i g n	Disposal Date	Name of Purchaser	Number of Shares of Stock	Consideration	Par Value	Actual Cost	Prior Year Book/Adjusted Carrying Value	Unrealized Valuation Increase (Decrease)	Current Year's (Amortization) / Accretion	Current Year's Other-Than-Temporary Impairment Recognized	Total Change in B./A.C.V. (11+12-13)	Total Foreign Exchange Change in B./A.C.V.	Book/Adjusted Carrying Value at Disposal Date	Foreign Exchange Gain (Loss) on Disposal	Realized Gain (Loss) on Disposal	Total Gain (Loss) on Disposal	Bond Interest / Stock Dividends Received During Year	Stated Contractual Maturity Date	NAIC Designation and Administrative Symbol
39539M AA 7	Greenpoint Mtg Funding Tr RMBS Ser 2007-		09/25/2020	Paydown.....		48,646	48,646	45,407	45,407		3,239		3,239		48,646			0	363	06/25/2037	1FM.....
40430H DD 7	HSI Asset Sec Corp Tr RMBS Ser 2006-OPT1		09/25/2020	Paydown.....		906,392	906,392	777,231	871,823		34,569		34,569		906,392			0	7,178	12/25/2035	1FM.....
41164Y AB 7	Harborview Mtg Loan Tr RMBS Ser 2007-4 C		09/21/2020	Paydown.....		93,984	93,984	91,605	91,770		2,214		2,214		93,984			0	697	07/19/2047	1FM.....
437084 PZ 3	Home Equity Asset Tr RMBS Ser 2005-8 Cl		09/25/2020	Paydown.....		993,917	993,917	897,631	948,832		45,085		45,085		993,917			0	8,834	02/25/2036	1FM.....
45254N MY 0	IMPAC CMB Tr RMBS Ser 2005-2 Cl 1A1 0.		09/25/2020	Paydown.....		59,389	59,389	57,836	57,836		1,554		1,554		59,389			0	568	04/25/2035	1FM.....
456652 AA 4	Indymac Indx Mtg Ln Tr RMBS Ser 2007-A1		09/01/2020	Paydown.....		10,809	77,193	52,200	52,461	9,928		10,190	(262)		52,200		(41,391)	(41,391)	2,992	08/25/2037	1FM.....
46185H AA 0	Invitation Homes Tr RMBS Ser 2018-SFR2 C		09/17/2020	Paydown.....		99,509	99,509	99,509	99,509				0		99,509			0	1,633	06/17/2037	1FE.....
46639N AR 2	JPMBB Comm Mtg Sec Tr CMBS Ser 2013-C12		09/01/2020	Paydown.....		1,293,666	1,293,666	1,332,469	1,299,735		(6,069)		(6,069)		1,293,666			0	27,178	07/15/2045	1FM.....
50026* AH 3	Kohls Corp CTL Shelby MI 7.600% 12/15/		09/15/2020	Redemption 100.0000.....		46,858	46,858	49,504	47,338		(481)		(481)		46,858			0	2,375	12/15/2022	2.....
50077L AH 9	Kraft Heinz Foods Co Sr Nt 2.800% 07/0.		07/02/2020	Maturity.....		1,068,000	1,068,000	1,067,094	1,067,743		257		257		1,068,000			0	29,904	07/02/2020	3FE.....
50540R AJ 1	Laboratory Corp of America Sr Nt 4.625...		08/17/2020	Various.....		4,100,000	4,100,000	4,506,676	4,148,376		(34,698)		(34,698)		4,113,678		(13,678)	(13,678)	143,272	11/15/2020	2FE.....
52467@ AH 8	Legg Mason Mtg Cap Corp CTL 7.750% 01/		09/15/2020	Redemption 100.0000.....		32,723	32,723	34,319	32,838		(115)		(115)		32,723			0	1,600	01/15/2021	4.....
53154* AD 5	Liberty Utilities Finance Sr Nt Ser C.....		07/31/2020	Maturity.....		6,000,000	6,000,000	6,000,000	6,000,000				0		6,000,000			0	193,800	07/31/2020	2FE.....
542514 HT 4	Long Beach Mtg Loan Tr RMBS Ser 2004-4 C		09/25/2020	Paydown.....		390,803	390,803	365,401	371,154		19,649		19,649		390,803			0	4,726	10/25/2034	1FM.....
55275B AD 9	Master Asset Bkd Sec Tr RMBS Ser 2006-NC		09/25/2020	Paydown.....		35,791	35,791	20,349	20,349		15,441		15,441		35,791			0	383	08/25/2036	1FM.....
55275S AR 1	MASTR Alternative Loans Tr RMBS Ser 2007		09/01/2020	Paydown.....		8,898	8,898	7,036	5,508	2,482	185		2,667		8,175		723	723	366	11/25/2021	1FM.....
59020U YN 9	Merrill Lynch Mortgage Tr RMBS Ser 2005-		09/01/2020	Paydown.....		381,350	381,350	368,003	371,435		9,915		9,915		381,350			0	9,723	06/25/2035	1FM.....
59166E AA 3	Metlife Securitization Trust RMBS Ser 20...		09/01/2020	Paydown.....		62,603	62,603	63,494	63,438		(835)		(835)		62,603			0	1,563	04/25/2058	1FM.....
59980Y AB 1	Mill City Mortgage Trust RMBS Ser 2018-4		09/01/2020	Paydown.....		599,013	599,013	630,320	632,994		(31,308)		(31,308)		599,013			0	8,756	04/25/2066	1FM.....
617446 7P 8	Morgan Stanley Dean Witter Sr Nt 5.500...		07/24/2020	Maturity.....		10,000,000	10,000,000	9,949,200	9,996,344		3,656		3,656		10,000,000			0	550,000	07/24/2020	2FE.....
61762M BU 4	Morgan Stanley BAML Tr CMBS Ser 2013-C10		09/01/2020	Paydown.....		256,143	256,143	263,824	257,651		(1,508)		(1,508)		256,143			0	7,133	07/15/2046	1FM.....
61764X BG 9	Morgan Stanley BAML Tr CMBS Ser 2015-C21		09/01/2020	Paydown.....		409,665	409,665	421,937	413,810		(4,145)		(4,145)		409,665			0	8,580	03/15/2048	1FM.....
62942Q CA 9	NRZ Advance Receivables Trust LBASS Ser		09/15/2020	Paydown.....		6,330,000	6,330,000	6,329,999	6,329,994		6		6		6,330,000			0	119,248	10/20/2052	1FE.....
64508Q AA 3	New Haven Fed Office Bldg Ls CTL GSA Gtd		09/12/2020	Redemption 100.0000.....		(11,375)	(11,375)	(11,375)	(11,375)				0		(11,375)			0		01/15/2021	1.....
64828M AA 5	New Residential Mtg Ln Tr RMBS Ser 2017-		09/01/2020	Paydown.....		77,964	77,964	78,829	78,765		(801)		(801)		77,964			0	2,106	04/25/2057	1FM.....
64828Y AQ 4	New Residential Mtg Ln Tr RMBS Ser 2014-		09/01/2020	Paydown.....		88,950	88,950	90,896	90,707		(1,756)		(1,756)		88,950			0	2,208	05/25/2054	1FE.....

QE05.3

NATIONWIDE MUTUAL FIRE INSURANCE COMPANY

SCHEDULE D - PART 4

Showing all Long-Term Bonds and Stocks SOLD, REDEEMED or Otherwise DISPOSED OF During Current Quarter

QE05.4

1	2	3	4	5	6	7	8	9	10	Change in Book/Adjusted Carrying Value					16	17	18	19	20	21	22
										11	12	13	14	15							
CUSIP Identification	Description	F o r e i g n	Disposal Date	Name of Purchaser	Number of Shares of Stock	Consideration	Par Value	Actual Cost	Prior Year Book/Adjusted Carrying Value	Unrealized Valuation Increase (Decrease)	Current Year's (Amortization) / Accretion	Current Year's Other-Than-Temporary Impairment Recognized	Total Change in B./A.C.V. (11+12-13)	Total Foreign Exchange Change in B./A.C.V.	Book/Adjusted Carrying Value at Disposal Date	Foreign Exchange Gain (Loss) on Disposal	Realized Gain (Loss) on Disposal	Total Gain (Loss) on Disposal	Bond Interest / Stock Dividends Received During Year	Stated Contractual Maturity Date	NAIC Designation and Administrative Symbol
64828Y AR 2	New Residential Mtg Ln Tr RMBS Ser 2014-		09/01/2020	Paydown.....		152,486	152,486	156,144	155,735		(3,249)		(3,249)		152,486			0	3,786	05/25/2054	1FE.....
64829C AD 0	New Residential Mtg Ln Tr RMBS Ser 2015-		09/01/2020	Paydown.....		117,725	117,725	120,568	119,870		(2,145)		(2,145)		117,725			0	2,990	04/25/2052	1FM.....
64830B AA 5	New Residential Mtg Ln Tr RMBS Ser 2017-		09/01/2020	Paydown.....		325,368	325,368	336,345	335,525		(10,157)		(10,157)		325,368			0	8,864	08/27/2057	1FM.....
64830D AB 9	New Residential Mtg Ln Tr RMBS Ser 2019-		09/01/2020	Paydown.....		1,003,285	1,003,285	1,072,731			(69,446)		(69,446)		1,003,285			0	17,666	12/25/2057	1FM.....
64830G AB 2	New Residential Mtg Ln Tr RMBS Ser 2018-		09/01/2020	Paydown.....		589,266	589,266	610,169	234,716		(20,578)		(20,578)		589,266			0	12,088	12/25/2057	1FM.....
64830H AA 2	New Residential Mtg Ln Tr RMBS Ser 2019-		09/01/2020	Paydown.....		516,113	516,113	523,034	522,788		(6,675)		(6,675)		516,113			0	11,350	02/25/2049	1FM.....
64830K AA 5	New Residential Mtg Ln Tr RMBS Ser 2018-		09/01/2020	Paydown.....		416,101	416,101	445,488	445,183		(29,083)		(29,083)		416,101			0	12,606	05/25/2058	1FM.....
64830T AD 0	New Residential Mtg Ln Tr RMBS Ser 2020-		09/01/2020	Paydown.....		248,037	248,037	255,098			(7,061)		(7,061)		248,037			0	5,808	10/25/2059	1FE.....
64830W AD 3	New Residential Mtg Ln Tr RMBS Ser 2019-		09/01/2020	Paydown.....		568,821	568,821	585,531	584,837		(16,015)		(16,015)		568,821			0	13,346	12/25/2058	1FM.....
653240 AA 9	Newtown CTL Ser 2002 6.082% 05/15/23		09/15/2020	Redemption 100.0000.....		67,749	67,749	67,746	67,748		1		1		67,749			0	2,748	05/15/2023	1.....
65535V CN 6	Nomura Asset Sec Corp RMBS Ser 2004-AP1		09/01/2020	Paydown.....		187	187	187	187				0		187			0	6	03/25/2034	1FM.....
65535V US 5	Nomura Asset Sec Corp RMBS Ser 2006-AR2		09/25/2020	Paydown.....		2,483	2,483	776	776		1,707		1,707		2,483			0	25	04/25/2036	1FM.....
67020B AA 8	NRRC-D Facilities Corp CTL GSA Rev Bd Ls		09/07/2020	Redemption 100.0000.....		72,087	72,087	72,087	72,087				0		72,087			0	3,125	11/07/2023	1.....
68902V AF 4	Otis Worldwide Corp Sr Nt 2.565% 02/15		09/08/2020	Tax Free Exchange.....		2,999,984	3,000,000	2,999,995			(11)		(11)		2,999,984			0	40,826	02/15/2030	2FE.....
70069F MS 3	Park Place Securities Inc RMBS Ser 2005-Parmer 31 (Austin TX) CTL Pass CTL Ser A		09/25/2020	Paydown.....		530,101	530,101	485,705	498,331		31,769		31,769		530,101			0	5,699	09/25/2035	1FM.....
70176@ AA 7	PepsiCo Inc Sr Nt 2.150% 10/14/20.....		09/15/2020	Redemption 100.0000.....		104,314	104,314	105,096	104,961		(647)		(647)		104,314			0	2,414	01/15/2032	1.....
713448 DC 9	Preferred Term Sec Ltd VI LBASS Ltd Ser.		09/14/2020	Call 100.0000.....		2,500,000	2,500,000	2,497,300	2,499,557		396		396		2,499,954		46	46	49,271	10/14/2020	1FE.....
74041N AL 9	Preferred Term Sec Ltd LBASS Sr Nt CI A-		09/24/2020	Paydown.....		18,367	18,367	15,432	14,310		4,058		4,058		18,367			0	404	12/24/2033	1FE.....
74042C AA 6	Preferred Term Sec Ltd LBASS Sr Nt CI A-		09/22/2020	Paydown.....		10,553	10,553	10,553	10,553				0		10,553			0	151	03/22/2038	1FE.....
74043A AD 3	Preferred Term Sec Ltd LBASS XXIII Nt CI		09/22/2020	Paydown.....		136,577	136,577	130,195	132,355		4,222		4,222		136,577			0	1,341	12/22/2036	1FE.....
75115L AA 5	Residential Accredited Loans Inc RMBS Ser.		09/25/2020	Paydown.....		57,078	57,078	48,918	48,918		8,160		8,160		57,078			0	437	08/25/2037	1FM.....
761143 AD 8	Residential Asset Sec Tr RMBS Ser 2007-A		08/01/2020	Paydown.....			(2,059)	(1,158)	(1,226)		(49)		(116)		(1,158)		1,158	1,158	56	09/25/2037	1FM.....
78409V AD 0	S&P Global Inc Sr Nt 4.400% 02/15/26....		09/12/2020	Call 119.8979.....		6,894,128	5,750,000	5,862,653	5,846,482		(10,277)		(10,277)		5,836,205		(86,205)	(86,205)	1,416,103	02/15/2026	1FE.....
78442G GG 5	SLM Student Loan Tr LBASS Ser 2003-4 CI		09/15/2020	Paydown.....		81,837	81,837	81,790	81,817		20		20		81,837			0	1,078	03/15/2033	2FE.....
81745Y AA 3	CI		09/01/2020	Paydown.....		437,400	437,400	445,533	443,324		(5,924)		(5,924)		437,400			0	11,291	12/25/2043	1FM.....
81746H AB 7	Sequoia Mtg Tr RMBS Ser 2017-CH1 CI A2		09/01/2020	Paydown.....		119,073	119,073	120,797	120,664		(1,591)		(1,591)		119,073			0	2,731	10/25/2047	1FM.....
81748H AD 1	Sequoia Mortgage Tr RMBS Ser 2018-8 CI A		09/01/2020	Paydown.....		1,078,447	1,078,447	1,079,458	1,077,437		1,010		1,010		1,078,447			0	27,856	11/25/2048	1FM.....

NATIONWIDE MUTUAL FIRE INSURANCE COMPANY

SCHEDULE D - PART 4

Showing all Long-Term Bonds and Stocks SOLD, REDEEMED or Otherwise DISPOSED OF During Current Quarter

1	2	3	4	5	6	7	8	9	10	Change in Book/Adjusted Carrying Value					16	17	18	19	20	21	22
										11	12	13	14	15							
CUSIP Identification	Description	F o r e i g n	Disposal Date	Name of Purchaser	Number of Shares of Stock	Consideration	Par Value	Actual Cost	Prior Year Book/Adjusted Carrying Value	Unrealized Valuation Increase (Decrease)	Current Year's (Amortization) / Accretion	Current Year's Other-Than-Temporary Impairment Recognized	Total Change in B./A.C.V. (11+12-13)	Total Foreign Exchange Change in B./A.C.V.	Book/Adjusted Carrying Value at Disposal Date	Foreign Exchange Gain (Loss) on Disposal	Realized Gain (Loss) on Disposal	Total Gain (Loss) on Disposal	Bond Interest / Stock Dividends Received During Year	Stated Contractual Maturity Date	NAIC Designation and Administrative Symbol
842400	GF 4 Southern CA Edison Co 1st Mtg Bd 1.845		08/01/2020	Paydown		321,429	321,429	321,429	321,429				0		321,429			0	5,930	02/01/2022	1FE
863576	FK 5 2006-		09/25/2020	Paydown		465,897	465,897	388,442	424,444		41,452		41,452		465,897			0	4,701	02/25/2036	1FM
86359B	JU 6 2004-		09/01/2020	Paydown		431	431	431	430		1		1		431			0	16	03/25/2034	1FM
872227	AA 1 TBW Mtg Backed RMBS PTC Ser 2007-2 CI A1		09/01/2020	Paydown		83,743	83,743	51,565	51,565		32,178		32,178		83,743			0	1,602	07/25/2037	1FM
89054X	AD 7 Topaz Solar Farms LLC Nt 4.875% 09/30/		08/28/2020	Call 100.0000		12,359	12,359	12,548		(6)		(6)	(6)		12,542		(183)	(183)	248	09/30/2039	3FE
89054X	AD 7 Topaz Solar Farms LLC Nt 4.875% 09/30/		09/30/2020	Redemption 100.0000		62,451	62,451	63,405		(954)		(954)	(954)		62,451			0	1,522	09/30/2039	3FE
89173F	AA 8 Towd Point Mortgage Tr RMBS Ser 2017-1 C		09/01/2020	Paydown		737,519	737,519	722,768	723,916		13,603		13,603		737,519			0	13,557	10/25/2056	1FM
89175M	AA 1 Towd Point Mortgage Tr RMBS Ser 2018-3 C		09/01/2020	Paydown		218,222	218,222	230,310		(12,087)		(12,087)	(12,087)		218,222			0	3,414	05/25/2058	1FM
89178B	AA 2 Towd Point Mortgage Tr RMBS Ser 2019-4 C		09/01/2020	Paydown		319,143	319,143	322,237	322,211		(3,068)		(3,068)		319,143			0	6,165	07/25/2059	1FM
893830	AZ 2 Transocean Sedco Co Gtd Nt 9.350% 12/1		08/13/2020	JP Morgan Securities LLC		769,950	2,610,000	2,996,672	2,101,050	861,020	(3,846)		857,174		2,958,224		(2,188,274)	(2,188,274)	164,046	12/15/2041	5FE
893830	AZ 2 Transocean Sedco Co Gtd Nt 9.350% 12/1		09/03/2020	Stifel Nicolaus & Co Inc		47,998	263,000	301,963	211,715	86,762	(419)		86,343		298,058		(250,060)	(250,060)	17,691	12/15/2041	6FE
893830	AZ 2 Transocean Sedco Co Gtd Nt 9.350% 12/1		09/11/2020	Taxable Exchange		1,231,724	2,127,000	2,442,115	1,712,235	701,682	(3,486)		698,196		2,410,431		(1,178,706)	(1,178,706)	146,946	12/15/2041	6FE
90270R	BF 0 UBS-Barclays Comm Mort Tr CMBS Ser 2012-		09/01/2020	Paydown		698,396	698,396	692,449	696,906		1,490		1,490		698,396			0	12,251	12/10/2045	1FM
90783V	AA 3 Union Pacific RR ABS PTC Ser 2005-1 5		07/02/2020	Redemption 100.0000		43	43	41	42		1		1		43			0	2	01/02/2029	1
90931V	AA 4 United Air Lines PTC Ser 2018-1 A 3.70		09/01/2020	Redemption 100.0000		148,696	148,696	148,696	148,696				0		148,696			0	5,502	09/01/2031	2FE
91736#	AA 4 United States of America BIA CTL GSA Gtd		09/15/2020	Redemption 100.0000		67,731	67,731	67,731	67,731				0		67,731			0	3,881	03/15/2024	1
92837D	AA 5 Visio RMBS Ser 2019-2 CI A1 2.722% 11/		09/01/2020	Paydown		369,516	369,516	370,618	172,921		(1,100)		(1,100)		369,516			0	5,610	11/25/2054	1FM
92837D	AB 3 Visio RMBS Ser 2019-2 CI A2 2.924% 11/		09/01/2020	Paydown		52,033	52,033	52,031	52,031		2		2		52,033			0	1,051	11/25/2054	1FM
939348	AE 8 Washington Mutual MSC Mtg PT RMBS Ser 20		09/01/2020	Paydown		26,595	29,053	22,333	22,333				0		22,333		4,262	4,262	560	04/25/2037	1FM
94106L	BF 5 Waste Management Inc Sr Nt 2.950% 06/1		07/20/2020	Call 101.0000		5,050,000	5,000,000	4,999,700	4,999,802		23		23		4,999,825		175	175	138,090	06/15/2024	2FE
94106L	BG 3 Waste Management Inc Sr Nt 3.450% 06/1		07/20/2020	Call 101.0000		5,050,000	5,000,000	4,990,200	4,990,803		457		457		4,991,259		8,741	8,741	153,021	06/15/2029	2FE
94978#	AT 4 Wells Fargo Bank Northwest NA CTL Ser 20		09/01/2020	Redemption 100.0000		19,260	19,260	19,260	19,260				0		19,260			0	854	08/01/2027	2
94978#	AU 1 Wells Fargo Bank Northwest NA CTL MWRA L		09/15/2020	Redemption 100.0000		13,040	13,040	13,652	13,361		(322)		(322)		13,040			0	642	05/15/2032	1
94978#	AX 5 Wells Fargo Bank Northwest NA CTL CVS Co		09/10/2020	Redemption 100.0000		77,250	77,250	77,250	77,250				0		77,250			0	7,858	10/10/2024	2
94989E	AH 0 Wells Fargo Comm Mtg Tr CMBS Ser 2015-LC		09/01/2020	Paydown				35,040	16,869		(16,869)		(16,869)					0	3,324	04/15/2050	1FE
98881@	AA 4 ZC Specialty Ins Co CTL Ser 2002-31 7		07/25/2020	Redemption 100.0000		123,053	123,053	123,053	123,053				0		123,053			0	9,030	12/23/2022	2
00908P	AA 5 Air Canada LBASS EETC Ser 2017-1AA 3.3	A	07/15/2020	Redemption 100.0000		51,200	51,200	51,200	51,200				0		51,200			0	1,690	01/15/2030	1FE

QE05.5

SCHEDULE D - PART 4

Showing all Long-Term Bonds and Stocks SOLD, REDEEMED or Otherwise DISPOSED OF During Current Quarter

1	2	3	4	5	6	7	8	9	10	Change in Book/Adjusted Carrying Value					16	17	18	19	20	21	22
										11	12	13	14	15							
CUSIP Identification	Description	For Foreign	Disposal Date	Name of Purchaser	Number of Shares of Stock	Consideration	Par Value	Actual Cost	Prior Year Book/Adjusted Carrying Value	Unrealized Valuation Increase (Decrease)	Current Year's (Amortization) / Accretion	Current Year's Other-Than-Temporary Impairment Recognized	Total Change in B./A.C.V. (11+12-13)	Total Foreign Exchange Change in B./A.C.V.	Book/Adjusted Carrying Value at Disposal Date	Foreign Exchange Gain (Loss) on Disposal	Realized Gain (Loss) on Disposal	Total Gain (Loss) on Disposal	Bond Interest / Stock Dividends Received During Year	Stated Contractual Maturity Date	NAIC Designation and Administrative Symbol
00908P AB 3	Air Canada LBASS PTT Ser 2017-1A 3.550		07/15/2020	Redemption 100.0000		25,600	25,600	25,600	25,600				0		25,600		0	0	909	01/15/2030	2FE
000000 00 0	JBS Investments GMBH Sr Nt 6.250% 02/0		08/10/2020	Call 101.0420		722,450	715,000	718,498			(1,144)		(1,144)		717,353		(2,353)	(2,353)	30,415	02/05/2023	3FE
000000 00 0	Metinvest BV Sr Nt 7.750% 04/23/23		09/09/2020	Direct		206,500	200,000	207,200	206,336		(1,327)		(1,327)		205,009		1,491	1,491	16,275	04/23/2023	4FE
000000 00 0	TBC Bank JSC Sr Nt 5.750% 06/19/24		07/17/2020	Direct		275,000	275,000	292,050			(1,703)		(1,703)		290,347		(15,347)	(15,347)	9,312	06/19/2024	3FE
000000 00 0	Credit Bank of Moscow Sr Nt 7.121% 06/0		09/21/2020	Direct		303,875	275,000	299,750	299,397		(3,614)		(3,614)		295,783		8,092	8,092	14,578	06/25/2024	3FE
000000 00 0	Vendanta Resources Plc Sr Nt 6.125% 08/0		09/22/2020	Direct		160,988	225,000	188,438			3,740		3,740		192,178		(31,190)	(31,190)	8,613	08/09/2024	4FE
000000 00 0	Dar Al-Arkan Sukuk Co Lt Sr Nt 6.750%		07/27/2020	Direct		271,069	305,000	303,323	301,584	1,752	341		2,093		303,677		(32,608)	(32,608)	16,241	02/15/2025	4FE
000000 00 0	MTN Mauritius Investments Sr Nt 6.500%		08/14/2020	Direct		386,313	350,000	389,813	386,750	2,510	(3,147)		(637)		386,113		199	199	19,274	10/13/2026	3FE
000000 00 0	BBVA Banco Continental Sub Nt 5.250% 0		09/17/2020	Direct		602,250	550,000	583,186			(2,269)		(2,269)		580,916		21,334	21,334	14,357	09/22/2029	2FE
000000 00 0	Centrais Eletricas Bras Sr Nt 4.625% 0		09/10/2020	Direct		259,335	255,000	262,331			(308)		(308)		262,023		(2,688)	(2,688)	7,207	02/04/2030	3FE
000000 00 0	Intl Airport Finance SA 1st Lien 12.000		09/15/2020	Redemption 100.0000		301	301	235			66		66		301		0	0	18	03/15/2033	5FE
02109T AE 2	Alrosa Finance SA Sr Nt 3.100% 06/25/2		09/22/2020	Direct		754,738	750,000	750,000					0		750,000		4,738	4,738	5,672	06/25/2027	2FE
059626 AC 5	Banco Nacional De Panama Sr Nt 2.500%		09/08/2020	Direct		202,000	200,000	199,824			1		1		199,825		2,175	2,175	403	08/11/2030	2FE
05971U 2C 0	Banco De Credito Del Peru Sub Nt 3.125		08/17/2020	Direct		241,320	240,000	238,210			20		20		238,230		3,090	3,090	1,000	07/01/2030	2FE
05971V 2A 2	Banco De Credito Del Peru Sr Nt 2.700%		09/09/2020	Direct		468,450	450,000	429,750			1,611		1,611		431,361		37,089	37,089	8,100	01/11/2025	2FE
15119C AA 7	Celtic Resources Holding Sr Nt 4.125%		09/10/2020	Direct		561,903	530,000	530,000	530,000				0		530,000		31,903	31,903	20,272	10/09/2024	3FE
15238X AB 5	Central American Bottling Corp Sr Nt 5		07/29/2020	Direct		335,520	320,000	340,000	334,153		(1,452)		(1,452)		332,701		2,819	2,819	18,400	01/31/2027	3FE
22113A AB 1	Cosan Ltd Sr Nt 5.500% 09/20/29		08/10/2020	Direct		227,425	220,000	219,971	219,987		12		12		220,000		7,425	7,425	12,483	09/20/2029	3FE
25381Y AD 3	Digicel Group 0.5 Ltd 1st Lien PIK 10.0		09/30/2020	Direct		122,600	160,000	108,652			815		815		109,467		13,133	13,133		04/01/2024	5FE
25382D AA 4	Digicel Group Two Ltd 1st Lien 8.250%		07/16/2020	Taxable Exchange		12							0				12	12		12/30/2022	6FE
279158 AN 9	Ecopetrol SA Sr Nt 6.875% 04/29/30		09/18/2020	Direct		369,355	305,000	302,292			76		76		302,368		66,987	66,987	8,329	04/29/2030	2FE
44963L AC 0	IHS Netherlands Holdco Sr Nt 8.000% 09		09/08/2020	Direct		320,250	300,000	300,000	300,000				0		300,000		20,250	20,250	23,467	09/18/2027	4FE
55388R AA 4	MV24 Capital BV 1st Lien 6.748% 06/01/		09/15/2020	Direct		507,804	487,570	487,570	487,570				0		487,570		20,234	20,234	26,138	06/01/2034	3FE
71647N BF 5	Petrobras Global Finance Sr Nt 5.093%		09/17/2020	Tax Free Exchange		1,978,033	1,903,000	1,984,543	1,800,646		(5,113)		(5,113)		1,978,033		0	0	93,340	01/15/2030	3FE
716743 AP 4	Petronas Cap Ltd Sr Nt 3.500% 04/21/30		09/11/2020	Direct		225,680	200,000	197,472			85		85		197,557		28,123	28,123	2,800	04/21/2030	1FE
71675M AA 4	Petropavlovsk 2016 Sr Nt 8.125% 11/14/		08/04/2020	Direct		682,110	650,000	650,000	650,000				0		650,000		32,110	32,110	37,042	11/14/2022	4FE
74365P AD 0	Prosus NV Sr Nt 4.027% 08/03/50		09/18/2020	Direct		210,000	200,000	200,000					0		200,000		10,000	10,000	1,096	08/03/2050	2FE
82481L AB 5	Shire Acq Inv Ireland DA Sr Nt 2.400%		08/03/2020	Call 102.1790		14,858,870	14,542,000	14,526,295	14,536,368		1,889		1,889		14,538,257		3,743	3,743	617,405	09/23/2021	2FE
90015W AH 6	Turkiye Garanti Bankasi Sr Nt 8.125% 0		07/10/2020	Direct		613,500	600,000	598,182	598,415		171		171		598,585		14,915	14,915	38,729	03/28/2024	4FE
G9420R AA 4	Valaris Plc Sr Nt 4.875% 06/01/22		09/23/2020	Jefferies & Company Inc.		212,000	2,650,000	357,750			(1,639)		(2,328,519)		357,750		(145,750)	(145,750)		06/01/2022	5FE
P6460M AJ 3	Mastellone Hermanos SA Sr Nt 12.625%		08/04/2020	Direct		100,625	115,000	132,394	89,701	31,699	(2,451)		29,248		118,949		(18,324)	(18,324)	15,850	07/03/2021	5FE
3899999	Total - Bonds - Industrial and Miscellaneous					136,675,477	143,730,808	142,733,675	128,528,340	2,172,617	(58,079)		(2,341,688)		142,215,588		(7,108,561)	(7,108,561)	6,044,465	XXX	XXX

QE05.6

Bonds - Unaffiliated Bank Loans

000000 00 0	HCA Inc Term Ln B-12 Nt 1 2.000% 03/13		09/30/2020	Redemption 100.0000		9,241	9,241	9,241	9,241				0		9,241		0	0	178	03/13/2025	2FE
000000 00 0	Sensata Technologies New #2 1st Lien Ter		09/30/2020	Redemption 100.0000		7,453	7,453	7,485	7,484		(32)		(32)		7,453		0	0	169	09/20/2026	2FE
08579J BE 1	Berry Plastics Corp Term Ln X Nt 1 2.1		09/30/2020	Redemption 100.0000		61,845	61,845	62,079	62,030	39	(224)		(185)		61,845		0	0	1,412	01/19/2024	3FE
14852D AC 5	Castle US Holding Corp Term Ln Nt 1 3		09/30/2020	Redemption 100.0000		7,813	7,813	7,830			(17)		(17)		7,813		0	0	227	01/31/2027	4FE

NATIONWIDE MUTUAL FIRE INSURANCE COMPANY

SCHEDULE D - PART 4

Showing all Long-Term Bonds and Stocks SOLD, REDEEMED or Otherwise DISPOSED OF During Current Quarter

1	2	3	4	5	6	7	8	9	10	Change in Book/Adjusted Carrying Value					16	17	18	19	20	21	22
										11	12	13	14	15							
CUSIP Identification	Description	F o r e i g n	Disposal Date	Name of Purchaser	Number of Shares of Stock	Consideration	Par Value	Actual Cost	Prior Year Book/Adjusted Carrying Value	Unrealized Valuation Increase (Decrease)	Current Year's (Amortization) / Accretion	Current Year's Other-Than-Temporary Impairment Recognized	Total Change in B./A.C.V. (11+12-13)	Total Foreign Exchange Change in B./A.C.V.	Book/Adjusted Carrying Value at Disposal Date	Foreign Exchange Gain (Loss) on Disposal	Realized Gain (Loss) on Disposal	Total Gain (Loss) on Disposal	Bond Interest / Stock Dividends Received During Year	Stated Contractual Maturity Date	NAIC Designation and Administrative Symbol
18449E AD 2	Clean Harbors Inc New Term Ln 2 Nt 1	..	09/30/2020	Redemption	100.0000	10,059	10,059	10,056	10,057		2		2		10,059			0	194	06/30/2024	3FE
28414B AF 3	Elanco Animal Health Inc Term Ln Nt 1	..	09/25/2020	Redemption	100.0000	58,480	58,480	58,480					0		58,480			0	152	08/01/2027	3Z
44969C BH 2	Quintiles IMS Term Ln B-2 Nt 1 2.147%	..	09/30/2020	Redemption	100.0000	2,385	2,385	2,405	2,394	6	(15)		(9)		2,385			0	48	01/18/2025	3FE
44989* AA 1	IQNavigator Inc 1st Lien TL Nt 1 5.753%	..	09/30/2020	Redemption	100.0000	5,597	5,597	5,513	5,460	69	68		137		5,597			0	332	08/20/2024	4
44989* AB 9	IQNavigator Inc Revolver Nt 1 5.753% 0	..	07/24/2020	Redemption	100.0000	41,204	41,204	40,586	40,281	450	473		923		41,204			0	2,283	08/20/2023	4
45778E AG 9	Innophos Holdings Term Ln Nt 1 3.901%	..	09/28/2020	Redemption	100.0000	5,250	5,250	5,224			26		26		5,250			0	125	02/07/2027	4FE
552462 B# 9	Lytix Delayed Draw Term Ln Nt 1 7.000%	..	09/30/2020	Redemption	100.0000	290	290	287			3		3		290			0	13	02/28/2026	4Z
552462 B@ 1	Lytix Term Ln Nt 1 7.000% 02/28/26	..	09/30/2020	Redemption	100.0000	3,339	3,339	3,277			62		62		3,339			0	141	02/28/2026	4Z
60367* AA 9	Community Brands Incremental DD Term Ln	..	09/30/2020	Redemption	100.0000	2,703	2,703	2,703	2,676	27			27		2,703			0	110	12/02/2022	3PL
60367* AB 7	Community Brands Incremental Term Ln Nt	..	09/30/2020	Redemption	100.0000	14,115	14,115	14,045	13,974	95	46		141		14,115			0	572	12/02/2022	3PL
70466@ AA 6	Peach State Labs Inc Sr Sec Term Ln Nt 1	..	09/30/2020	Redemption	100.0000	29,616	29,616	29,491	29,588		28		28		29,616			0	2,033	06/30/2021	3FE
71579U AF 2	Petco Animal Supplies New Term Ln B-1 Nt	..	07/31/2020	Redemption	100.0000	11,293	11,293	7,792	8,075		3,501	282	3,219		11,293			0	414	01/26/2023	5FE
90347B AH 1	Axalta Coating Systems New Term Ln B Nt	..	09/30/2020	Redemption	100.0000	56,242	56,242	56,667	56,319	238	(316)		(78)		56,242			0	1,276	06/01/2024	3FE
90351H AB 4	US Foods Inc New Term Ln Nt 1 1.897% 0	..	09/30/2020	Redemption	100.0000	19,292	19,292	19,409	19,340	35	(83)		(48)		19,292			0	372	06/27/2023	4FE
000000 00 0	Burger King Term Ln B-4 Nt 1 1.897% 11	A	09/30/2020	Redemption	100.0000	2,229	2,229	2,240	2,231	8	(10)		(2)		2,229			0	43	11/14/2026	3FE
68371Y AJ 2	Open Text Corp Term Ln Nt 1 1.896% 05/	A	09/30/2020	Redemption	100.0000	20,556	20,556	20,536	20,539		17		17		20,556			0	397	05/30/2025	2FE
8299999	Total - Bonds - Unaffiliated Bank Loans					369,002	369,002	365,346	289,689	967	3,529	282	4,214	0	369,002	0	0	0	10,491	XXX	XXX
8399997	Total - Bonds - Part 4					187,314,037	195,171,156	194,244,080	155,710,587	2,173,584	(501,784)	2,486,610	(814,810)	0	192,538,411	0	(6,792,825)	(6,792,825)	7,003,629	XXX	XXX
8399999	Total - Bonds					187,314,037	195,171,156	194,244,080	155,710,587	2,173,584	(501,784)	2,486,610	(814,810)	0	192,538,411	0	(6,792,825)	(6,792,825)	7,003,629	XXX	XXX
Preferred Stocks - Industrial and Miscellaneous (Unaffiliated) Perpetual Preferred																					
23281# 12 4	Cyprium Parallel Invs V LP Pfrd Units	..	08/21/2020	Redemption	100.0000	164,970		16,497					0		16,497			0		XXX	1PL
000000 00 0	6.375	D	09/17/2020	Call	100.0000	210,000.000		210,000					0		199,500		10,500	10,500	6,694	XXX	5GI
P4949B AN 4	Grupo Bimbo SAB De CV Sub Pfrd Hybrid	D	09/21/2020	Direct		350,000.000		369,250					0		343,875		25,375	25,375	24,643	XXX	3FE
8499999	Total - Preferred Stocks - Industrial and Miscellaneous (Unaffiliated) Perpetual Preferred					595,747	XXX	559,872	349,272	0	0	0	0	0	559,872	0	35,875	35,875	31,337	XXX	XXX
8999997	Total - Preferred Stocks - Part 4					595,747	XXX	559,872	349,272	0	0	0	0	0	559,872	0	35,875	35,875	31,337	XXX	XXX
8999999	Total - Preferred Stocks					595,747	XXX	559,872	349,272	0	0	0	0	0	559,872	0	35,875	35,875	31,337	XXX	XXX
9899999	Total - Preferred and Common Stocks					595,747	XXX	559,872	349,272	0	0	0	0	0	559,872	0	35,875	35,875	31,337	XXX	XXX
9999999	Total - Bonds, Preferred and Common Stocks					187,909,784	XXX	194,803,952	156,059,859	2,173,584	(501,784)	2,486,610	(814,810)	0	193,098,283	0	(6,756,950)	(6,756,950)	7,034,966	XXX	XXX

QE05.7

SCHEDULE DB - PART A - SECTION 1

Showing all Options, Caps, Floors, Collars, Swaps and Forwards Open as of Current Statement Date

1	2	3	4	5	6	7	8	9	10	11	12	13	14	15	16	17	18	19	20	21	22	23									
Description	Description of Item(s) Hedged, Used for Income Generation or Replicated	Schedule / Exhibit Identifier	Type(s) of Risk(s) (a)	Exchange, Counterparty or Central Clearinghouse	Trade Date	Date of Maturity or Expiration	Number of Contracts	Notional Amount	Strike Price, Rate of Index Received (Paid)	Cumulative Prior Year(s) Initial Cost of Undiscounted Premium (Received) Paid	Current Year Initial Cost of Undiscounted Premium (Received) Paid	Current Year Income	Book/Adjusted Carrying Value	C o d e	Fair Value	Unrealized Valuation Increase (Decrease)	Total Foreign Exchange Change in B./A.C.V.	Current Year's (Amortization) / Accretion	Adjustment to Carrying Value of Hedged Items	Potential Exposure	Credit Quality of Reference Entity	Hedge Effectiveness at Inception and at Year-end (b)									
Swaps - Hedging Effective - Excluding Variable Annuity Guarantees Under SSAP No. 108 - Foreign Exchange																															
Pay Fixed GBP Receive Fixed USD Cross Currency Swap	AFS Bond - G1745*AG6.....	D-1.....	Foreign Currency	Citibank NA..... E57ODZWZ7FF32TWEFA76..	03/13/2013...	04/17/2023....		14,920,000	4.44 USD (4.05 GBP)			116,572	2,000,000		2,271,197		337,000			119,015		100 / QL.....									
1019999999. Total-Swaps-Hedging Effective-Excluding Variable Annuity Guarantees Under SSAP No. 108-Foreign Exchange.....																				0	0	116,572	2,000,000	XXX	2,271,197	0	337,000	0	119,015	XXX	XXX
1049999999. Total-Swaps-Hedging Effective-Excluding Variable Annuity Guarantees Under SSAP No. 108.....																				0	0	116,572	2,000,000	XXX	2,271,197	0	337,000	0	119,015	XXX	XXX
Total - Swaps																															
1379999999. Total-Swaps-Foreign Exchange.....																				0	0	116,572	2,000,000	XXX	2,271,197	0	337,000	0	119,015	XXX	XXX
1409999999. Total-Swaps.....																				0	0	116,572	2,000,000	XXX	2,271,197	0	337,000	0	119,015	XXX	XXX
Totals																															
1689999999. Total-Hedging Effective-Excluding Variable Annuity Guarantees Under SSAP No. 108.....																				0	0	116,572	2,000,000	XXX	2,271,197	0	337,000	0	119,015	XXX	XXX
1759999999. TOTAL.....																				0	0	116,572	2,000,000	XXX	2,271,197	0	337,000	0	119,015	XXX	XXX

QE06

(a)

Code	Description of Hedged Risk(s)
1	REBALANCES PORTFOLIO DURATION
2	MANAGES CASH FLOW RISK
3	HEDGES THE EQUITY RISK OF A LIABILITY
4	HEDGES THE INTEREST RATE RISK OF AN ASSET
5	HEDGES THE INTEREST RATE RISK OF A LIABILITY
6	HEDGES THE CREDIT RISK OF AN ASSET
7	REPLICATION OF AN INDEX
8	HEDGES THE CURRENCY RISK OF AN ASSET
9	HEDGES THE CURRENCY RISK OF A LIABILITY

(b)

Code	Financial or Economic Impact of the Hedge at the End of the Reporting Period
QL	Qualitative Approach for Assessing Hedge Effectiveness

SCHEDULE DB - PART B - SECTION 1

Futures Contracts Open as of the Current Statement Date

1	2	3	4	5	6	7	8	9	10	11	12	13	14	Highly Effective Hedges			18	19	20	21	22
														15	16	17					
Ticker Symbol	Number of Contracts	Notional Amount	Description	Description of Item(s) Hedged, Used for Income Generation or Replicated	Schedule / Exhibit Identifier	Type(s) of Risk(s) (a)	Date of Maturity or Expiration	Exchange	Trade Date	Transaction Price	Reporting Date Price	Fair Value	Book/Adjusted Carrying Value	Cumulative Variation Margin	Deferred Variation Margin	Change in Variation Margin Gain (Loss) Used to Adjust Basis of Hedged Item	Cumulative Variation Margin for All Other Hedges	Change in Variation Margin Gain (Loss) Recognized in Current Year	Potential Exposure	Hedge Effectiveness at Inception and at Year-end (b)	Value of One (1) Point
Short Futures																					
Hedging Other																					
FVZ0.....	278	27,800,000	US Treasury 5-Yr T-Note Future Dec 2020	Bond Portfolio Hedge	D-1	Interest Rate	12/15/2020	CBT.....	549300EX04Q2QBFQTQ27	09/15/2020	125.7634	126.0313	28,235				(74,480)	(74,480)	180,700	04	1,000
16029999999. Total-Short Futures-Hedging Other.....													28,235	0	0	0	(74,480)	(74,480)	180,700	XXX	XXX
16499999999. Total-Short Futures.....													28,235	0	0	0	(74,480)	(74,480)	180,700	XXX	XXX
Totals																					
17099999999. Total-Hedging Other.....													28,235	0	0	0	(74,480)	(74,480)	180,700	XXX	XXX
17599999999. TOTAL.....													28,235	0	0	0	(74,480)	(74,480)	180,700	XXX	XXX

Broker Name	Beginning Cash Balance	Cumulative Cash Change	Ending Cash Balance
UBS	235,200	(54,500)	180,700
Total Net Cash Deposits.....	235,200	(54,500)	180,700

Code	Description of Hedged Risk(s)
1	HEDGES THE EQUITY RISK OF A LIABILITY
2	HEDGES THE INTEREST RATE RISK OF A LIABILITY
3	REBALANCES PORTFOLIO CURRENCY EXPOSURE
4	REBALANCES PORTFOLIO DURATION
5	HEDGES THE EQUITY RISK OF AN ASSET

QE07
(a)

SCHEDULE DB - PART D - SECTION 1

Counterparty Exposure for Derivative Instruments Open as of Current Statement Date

1 Description of Exchange, Counterparty or Central Clearinghouse	2 Master Agreement (Y or N)	3 Credit Support Annex (Y or N)	4 Fair Value of Acceptable Collateral	Book Adjusted Carrying Value			Fair Value			11 Potential Exposure	12 Off-Balance Sheet Exposure
				5 Contracts with Book/Adjusted Carrying Value > 0	6 Contracts with Book/Adjusted Carrying Value < 0	7 Exposure Net of Collateral	8 Contracts with Fair Value > 0	9 Contracts with Fair Value < 0	10 Exposure Net of Collateral		
Exchange Traded Derivatives											
0199999999. Aggregate Sum of Exchange Traded.....	XXX	XXX	XXX	180,700		180,700	28,235		28,235	180,700	180,700
NAIC 1 Designation											
Citibank NA..... E57ODZWZ7FF32TWEFA76 Y.....	Y.....		2,422,470	2,000,000		0	2,271,197		0	119,015	0
0299999999. Total NAIC 1 Designation.....			2,422,470	2,000,000		0	2,271,197		0	119,015	0
0999999999. Gross Totals.....			2,422,470	2,180,700		0	2,299,432		0	299,715	180,700
1. Offset per SSAP No. 64.....											
2. Net after right of offset per SSAP No. 64.....				2,180,700		0					

QE08

SCHEDULE DB - PART D - SECTION 2

Collateral for Derivative Instruments Open as of Current Statement Date

1 Exchange, Counterparty or Central Clearinghouse	2 Type of Asset Pledged	3 CUSIP Identification	4 Description	5 Fair Value	6 Par Value	7 Book/Adjusted Carrying Value	8 Maturity Date	9 Type of Margin (I, V or IV)
Collateral Pledged by Reporting Entity								
UBS AG - CBT.....	549300EX04Q2QBFQTQ27...	Cash.....	Cash.....	180,700		981,000		I.....
0199999999. Totals.....				180,700	0	981,000	XXX	XXX
Collateral Pledged to Reporting Entity								
Citibank NA - OTC.....	E57ODZWZ7FF32TWEFA76..	Cash.....	Cash.....	2,422,470		XXX		V.....
0299999999. Totals.....				2,422,470	0	XXX	XXX	XXX

QE09

SCHEDULE DB - PART E

Derivatives Hedging Variable Annuity Guarantees as of the Current Statement Date

This schedule is specific for the derivatives and the hedging programs captured in SSAP No. 108

CDHS		Hedged Item								Hedging Instruments								
1	2	3	4	5	6	7	8	9	10	11	12	13	14	15	16	17	18	19
Identifier	Description	Prior Fair Value in Full Contract Cash Flow Attributed to Interest Rate	Ending Fair Value in Full Contract Cash Flow Attributed to Interest Rates	Fair Value Gain (Loss) in Hedged Item Attributed to Interest Rates (4-3)	Fair Value Gain (Loss) in Hedged Item Attributed to Hedged Risk	Current Year Increase (Decrease) in VM-21 Liability	Current Year Increase (Decrease) in VM-21 Liability Attributed to Interest Rates	Change in the Hedged Item Attributed to Hedged Risk Percentage (6/5)	Current Year Increase (Decrease) in VM-21 Liability Attributed to Hedged Risk (8*9)	Prior Deferred Balance	Current Year Fair Value Fluctuation of the Hedge Instruments	Current Year Natural Offset to VM-21 Liability	Hedging Instruments' Current Fair Value Fluctuation Not Attributed to Hedged Risk	Hedge Gain (Loss) in Current Year Deferred Adjustment [12 - (13 + 14)]	Current Year Prescribed Deferred Amortization	Current Year Additional Deferred Amortization	Current Year Total Deferred Amortization (16 + 17)	Ending Deferred Balance (11 + 15 + 18)
NONE																		

QE10

**SCHEDULE DL - PART 1
SECURITIES LENDING COLLATERAL ASSETS**

Reinvested Collateral Assets Owned Current Statement Date

(Securities lending collateral assets reported in aggregate on one Line 10 of the Assets page and not included on Schedules A, B, BA, D, DB and E.)

1	2	3	4	5	6	7
CUSIP Identification	Description	Code	NAIC Designation and Administrative Symbol	Fair Value	Book/Adjusted Carrying Value	Maturity Date
Industrial & Miscellaneous (Unaffiliated) - Residential Mortgage-Backed Securities						
362351 AA 6	GSA Home Equity Tr RMBS Ser 2006-20 Cl.....		1FM.....	230,024	297,508	12/25/2046.....
590212 AB 2	Merrill Lynch Mortgage Tr RMBS Ser 2006-.....		1FM.....	69,253	69,253	06/25/2037.....
81378E AA 1	Securitized AB Receivables LLC RMBS Ser.....		1FM.....	1,479,652	1,479,652	05/25/2037.....
3399999	Industrial & Miscellaneous (Unaffiliated) - Residential Mortgage-Backed Securities.....			1,778,929	1,846,413	XXX
3899999	Total - Industrial & Miscellaneous (Unaffiliated).....			1,778,929	1,846,413	XXX
Totals						
6499999	Total - Residential Mortgage-Backed Securities.....			1,778,929	1,846,413	XXX
7099999	Subtotal - Bonds.....			1,778,929	1,846,413	XXX
Cash Equivalents (Schedule E Part 2 Type)						
000000 00 0	Overnight Repos SEC LENDING ONLY.....			2,528,220	2,528,220	10/01/2020.....
9199999	Total - Cash Equivalents (Schedule E Part 2 Type).....			2,528,220	2,528,220	XXX
9999999	Totals.....			4,307,149	4,374,633	XXX

General Interrogatories:

- The activity for the year: Fair Value \$.....(25,650,397) Book/Adjusted Carrying Value \$.....(25,629,778)
- Average balance for the year: Fair Value \$.....6,130,203 Book/Adjusted Carrying Value \$.....6,198,058
- Reinvested securities lending collateral assets book/adjusted carrying value included in this schedule by NAIC designation:
NAIC 1: \$.....1,846,413 NAIC 2: \$.....0 NAIC 3: \$.....0 NAIC 4: \$.....0 NAIC 5: \$.....0 NAIC 6: \$.....0

SCHEDULE DL - PART 2

SECURITIES LENDING COLLATERAL ASSETS

Reinvested Collateral Assets Owned Current Statement Date

(Securities lending collateral assets included on Schedules A, B, BA, D, DB and E and not reported in aggregate on Line 10 of the Assets page)

1	2	3	4	5	6	7
CUSIP Identification	Description	Code	NAIC Designation and Administrative Symbol	Fair Value	Book/Adjusted Carrying Value	Maturity Date

General Interrogatories:

1. The activity for the year: Fair Value \$.....0 Book/Adjusted Carrying Value \$.....0
2. Average balance for the year: Fair Value \$.....0 Book/Adjusted Carrying Value \$.....0

NONE

NATIONWIDE MUTUAL FIRE INSURANCE COMPANY

SCHEDULE E - PART 1 - CASH

Month End Depository Balances

1 Depository	2 Code	3 Rate of Interest	4 Amount of Interest Received During Current Quarter	5 Amount or interest Accrued at Current Statement Date	Book Balance at End of Each Month During Current Quarter			9 *
					6 First Month	7 Second Month	8 Third Month	
Open Depositories								
Bank of New York Mellon..... New York, NY.....				6,205,970303,939241,057	XXX
0199999. Total Open Depositories.....	XXX	XXX006,205,970303,939241,057	XXX
0399999. Total Cash on Deposit.....	XXX	XXX006,205,970303,939241,057	XXX
0599999. Total Cash.....	XXX	XXX006,205,970303,939241,057	XXX

SCHEDULE E - PART 2 - CASH EQUIVALENTS

Show Investments Owned End of Current Quarter

1 CUSIP	2 Description	3 Code	4 Date Acquired	5 Rate of Interest	6 Maturity Date	7 Book/Adjusted Carrying Value	8 Amount of Interest Due & Accrued	9 Amount Received During Year
Exempt Money Market Mutual Funds as Identified by the SVO								
825252 40 6	S/T Investment Co Treasury Trust (AIM)		09/30/2020	0.010		7,471,972	.117	.324
8599999. Total - Exempt Money Market Mutual Funds as Identified by the SVO						7,471,972	.117	.324
8899999. Total - Cash Equivalents						7,471,972	.117	.324

QE14