



# QUARTERLY STATEMENT

AS OF SEPTEMBER 30, 2020  
OF THE CONDITION AND AFFAIRS OF THE

## GRANGE PROPERTY & CASUALTY INSURANCE COMPANY

NAIC Group Code	00267	00267	NAIC Company Code	11982	Employer's ID Number	42-1610213
	(Current Period)	(Prior Period)				
Organized under the Laws of	Ohio		State of Domicile or Port of Entry	Ohio		
Country of Domicile	United States					
Incorporated/Organized	04/01/2004		Commenced Business	05/21/2004		
Statutory Home Office	671 South High Street		Columbus, OH, US 43206-1014			
	(Street and Number)		(City or Town, State, Country and Zip Code)			
Main Administrative Office	671 South High Street		Columbus, OH, US 43206-1014		614-445-2900	
	(Street and Number)		(City or Town, State, Country and Zip Code)		(Area Code) (Telephone Number)	
Mail Address	P.O. Box 1218		Columbus, OH, US 43216-1218			
	(Street and Number or P.O. Box)		(City or Town, State, Country and Zip Code)			
Primary Location of Books and Records	671 South High Street		Columbus, OH, US 43206-1014		614-445-2900	
	(Street and Number)		(City or Town, State, Country and Zip Code)		(Area Code) (Telephone Number)	
Internet Web Site Address	www.grangeinsurance.com					
Statutory Statement Contact	Jeffrey P Siefker		614-445-2900			
	(Name)		(Area Code) (Telephone Number) (Extension)			
	siefkerj@grangeinsurance.com		614-542-3017			
	(E-Mail Address)		(Fax Number)			

### OFFICERS

Name	Title	Name	Title
JOHN (NMN) AMMENDOLA	PRESIDENT & CEO	LAVAWN DEE COLEMAN	EVP & SECRETARY
TERESA JEAN BROWN	EVP & CFO		

### OTHER OFFICERS

JOHN CHRISTOPHER MONTGOMERY	VP - INVESTMENTS		
-----------------------------	------------------	--	--

### DIRECTORS OR TRUSTEES

JOHN (NMN) AMMENDOLA	KATHIE JANE ANDRADE #	MARK LEWIS BOXER	TERESA JEAN BROWN
DOUGLAS PAUL BUTH	MICHAEL DESMOND FRAIZER	ROBERT ENLOW HOYT	SUZAN BULYABA KEREERE
MARY MARNETTE PERRY	THOMAS SIMRALL STEWART	CHRISTIANNNA (NMN) WOOD	

State of .....Ohio.....

County of .....Franklin.....ss

The officers of this reporting entity being duly sworn, each depose and say that they are the described officers of said reporting entity, and that on the reporting period stated above, all of the herein described assets were the absolute property of the said reporting entity, free and clear from any liens or claims thereon, except as herein stated, and that this statement, together with related exhibits, schedules and explanations therein contained, annexed or referred to, is a full and true statement of all the assets and liabilities and of the condition and affairs of the said reporting entity as of the reporting period stated above, and of its income and deductions therefrom for the period ended, and have been completed in accordance with the NAIC Annual Statement Instructions and Accounting Practices and Procedures manual except to the extent that: (1) state law may differ; or, (2) that state rules or regulations require differences in reporting not related to accounting practices and procedures, according to the best of their information, knowledge and belief, respectively. Furthermore, the scope of this attestation by the described officers also includes the related corresponding electronic filing with the NAIC, when required, that is an exact copy (except for formatting differences due to electronic filing) of the enclosed statement. The electronic filing may be requested by various regulators in lieu of or in addition to the enclosed statement.

JOHN (NMN) AMMENDOLA  
PRESIDENT & CEO

LAVAWN DEE COLEMAN  
EVP & SECRETARY

TERESA JEAN BROWN  
EVP & CFO

a. Is this an original filing? Yes [X] No [ ]

Subscribed and sworn to before me this  
12th day of November, 2020

b. If no:  
1. State the amendment number \_\_\_\_\_  
2. Date filed \_\_\_\_\_  
3. Number of pages attached \_\_\_\_\_

Teresa J. Burchwell, Notary Public  
April 28, 2022

STATEMENT AS OF SEPTEMBER 30, 2020 OF THE GRANGE PROPERTY & CASUALTY INSURANCE COMPANY

ASSETS

	Current Statement Date			4 December 31 Prior Year Net Admitted Assets
	1 Assets	2 Nonadmitted Assets	3 Net Admitted Assets (Cols. 1 - 2)	
1. Bonds .....	45,609,405		45,609,405	42,551,755
2. Stocks:				
2.1 Preferred stocks .....			0	0
2.2 Common stocks .....			0	0
3. Mortgage loans on real estate:				
3.1 First liens .....			0	0
3.2 Other than first liens .....			0	0
4. Real estate:				
4.1 Properties occupied by the company (less \$ ..... encumbrances) .....			0	0
4.2 Properties held for the production of income (less \$ ..... encumbrances) .....			0	0
4.3 Properties held for sale (less \$ ..... encumbrances) .....			0	0
5. Cash (\$ .....0 ), cash equivalents (\$ .....990,964 ) and short-term investments (\$ .....0 ) .....	990,964		990,964	3,098,628
6. Contract loans (including \$ ..... premium notes) .....			0	0
7. Derivatives .....	0		0	0
8. Other invested assets .....	0		0	0
9. Receivables for securities .....			0	73,354
10. Securities lending reinvested collateral assets .....			0	0
11. Aggregate write-ins for invested assets .....	0	0	0	0
12. Subtotals, cash and invested assets (Lines 1 to 11) .....	46,600,369	0	46,600,369	45,723,737
13. Title plants less \$ ..... charged off (for Title insurers only) .....			0	0
14. Investment income due and accrued .....	442,864		442,864	406,589
15. Premiums and considerations:				
15.1 Uncollected premiums and agents' balances in the course of collection .....			0	0
15.2 Deferred premiums, agents' balances and installments booked but deferred and not yet due (including \$ ..... earned but unbilled premiums) .....			0	0
15.3 Accrued retrospective premiums (\$ ..... ) and contracts subject to redetermination (\$ ..... ) .....			0	0
16. Reinsurance:				
16.1 Amounts recoverable from reinsurers .....			0	0
16.2 Funds held by or deposited with reinsured companies .....			0	0
16.3 Other amounts receivable under reinsurance contracts .....			0	0
17. Amounts receivable relating to uninsured plans .....			0	0
18.1 Current federal and foreign income tax recoverable and interest thereon .....			0	0
18.2 Net deferred tax asset .....			0	0
19. Guaranty funds receivable or on deposit .....			0	0
20. Electronic data processing equipment and software .....			0	0
21. Furniture and equipment, including health care delivery assets (\$ ..... ) .....			0	0
22. Net adjustment in assets and liabilities due to foreign exchange rates .....			0	0
23. Receivables from parent, subsidiaries and affiliates .....			0	225,139
24. Health care (\$ ..... ) and other amounts receivable .....			0	0
25. Aggregate write-ins for other-than-invested assets .....	0	0	0	0
26. Total assets excluding Separate Accounts, Segregated Accounts and Protected Cell Accounts (Lines 12 to 25) .....	47,043,233	0	47,043,233	46,355,465
27. From Separate Accounts, Segregated Accounts and Protected Cell Accounts .....			0	0
28. Total (Lines 26 and 27) .....	47,043,233	0	47,043,233	46,355,465
<b>DETAILS OF WRITE-INS</b>				
1101. ....			0	0
1102. ....			0	0
1103. ....			0	0
1198. Summary of remaining write-ins for Line 11 from overflow page .....	0	0	0	0
1199. Totals (Lines 1101 through 1103 plus 1198) (Line 11 above) .....	0	0	0	0
2501. ....			0	0
2502. ....			0	0
2503. ....			0	0
2598. Summary of remaining write-ins for Line 25 from overflow page .....	0	0	0	0
2599. Totals (Lines 2501 through 2503 plus 2598) (Line 25 above) .....	0	0	0	0

## LIABILITIES, SURPLUS AND OTHER FUNDS

	1 Current Statement Date	2 December 31, Prior Year
1. Losses (current accident year \$ ..... )		0
2. Reinsurance payable on paid losses and loss adjustment expenses		0
3. Loss adjustment expenses		0
4. Commissions payable, contingent commissions and other similar charges		0
5. Other expenses (excluding taxes, licenses and fees)	2,223	2,223
6. Taxes, licenses and fees (excluding federal and foreign income taxes)		0
7.1 Current federal and foreign income taxes (including \$ ..... (7,899) on realized capital gains (losses))	101,113	169,110
7.2 Net deferred tax liability	36,797	34,957
8. Borrowed money \$ ..... and interest thereon \$ .....		0
9. Unearned premiums (after deducting unearned premiums for ceded reinsurance of \$ ..... 75,025,611 and including warranty reserves of \$ ..... and accrued accident and health experience rating refunds including \$ ..... for medical loss ratio rebate per the Public Health Service Act)		0
10. Advance premium		0
11. Dividends declared and unpaid:		
11.1 Stockholders		0
11.2 Policyholders		0
12. Ceded reinsurance premiums payable (net of ceding commissions)		0
13. Funds held by company under reinsurance treaties		0
14. Amounts withheld or retained by company for account of others		0
15. Remittances and items not allocated		0
16. Provision for reinsurance (including \$ ..... certified)		0
17. Net adjustments in assets and liabilities due to foreign exchange rates		0
18. Drafts outstanding		0
19. Payable to parent, subsidiaries and affiliates	63,057	0
20. Derivatives	0	0
21. Payable for securities		0
22. Payable for securities lending		0
23. Liability for amounts held under uninsured plans		0
24. Capital notes \$ ..... and interest thereon \$ .....		0
25. Aggregate write-ins for liabilities	0	0
26. Total liabilities excluding protected cell liabilities (Lines 1 through 25)	203,190	206,289
27. Protected cell liabilities		0
28. Total liabilities (Lines 26 and 27)	203,190	206,289
29. Aggregate write-ins for special surplus funds	0	0
30. Common capital stock	2,000,000	2,000,000
31. Preferred capital stock		0
32. Aggregate write-ins for other than special surplus funds	0	0
33. Surplus notes		0
34. Gross paid in and contributed surplus	13,000,000	13,000,000
35. Unassigned funds (surplus)	31,840,043	31,149,176
36. Less treasury stock, at cost:		
36.1 ..... shares common (value included in Line 30 \$ ..... )		0
36.2 ..... shares preferred (value included in Line 31 \$ ..... )		0
37. Surplus as regards policyholders (Lines 29 to 35, less 36)	46,840,043	46,149,176
38. Totals (Page 2, Line 28, Col. 3)	47,043,233	46,355,465
<b>DETAILS OF WRITE-INS</b>		
2501. ....		0
2502. ....		0
2503. ....		0
2598. Summary of remaining write-ins for Line 25 from overflow page	0	0
2599. Totals (Lines 2501 through 2503 plus 2598) (Line 25 above)	0	0
2901. ....		0
2902. ....		0
2903. ....		0
2998. Summary of remaining write-ins for Line 29 from overflow page	0	0
2999. Totals (Lines 2901 through 2903 plus 2998) (Line 29 above)	0	0
3201. ....		0
3202. ....		0
3203. ....		0
3298. Summary of remaining write-ins for Line 32 from overflow page	0	0
3299. Totals (Lines 3201 through 3203 plus 3298) (Line 32 above)	0	0

## STATEMENT OF INCOME

	1 Current Year to Date	2 Prior Year to Date	3 Prior Year Ended December 31
<b>UNDERWRITING INCOME</b>			
1. Premiums earned:			
1.1 Direct (written \$ 135,600,470 )	138,434,661	148,790,878	197,080,560
1.2 Assumed (written \$ 191,011 )	212,577	250,254	322,550
1.3 Ceded (written \$ 135,791,481 )	138,647,239	149,041,132	197,403,110
1.4 Net (written \$ 0 )	0	0	0
DEDUCTIONS:			
2. Losses incurred (current accident year \$ ):)			
2.1 Direct	64,627,259	75,908,091	95,844,668
2.2 Assumed	80,144	76,935	100,684
2.3 Ceded	64,707,403	75,985,027	95,945,352
2.4 Net	0	0	0
3. Loss adjustment expenses incurred	0	0	0
4. Other underwriting expenses incurred	0	0	0
5. Aggregate write-ins for underwriting deductions	0	0	0
6. Total underwriting deductions (Lines 2 through 5)	0	0	0
7. Net income of protected cells	0	0	0
8. Net underwriting gain (loss) (Line 1 minus Line 6 + Line 7)	0	0	0
<b>INVESTMENT INCOME</b>			
9. Net investment income earned	831,436	880,416	1,173,444
10. Net realized capital gains (losses) less capital gains tax of \$ (7,899)	(29,716)	38,262	63,548
11. Net investment gain (loss) (Lines 9 + 10)	801,720	918,677	1,236,992
<b>OTHER INCOME</b>			
12. Net gain or (loss) from agents' or premium balances charged off (amount recovered \$ amount charged off \$ )	0	0	0
13. Finance and service charges not included in premiums	0	0	0
14. Aggregate write-ins for miscellaneous income	0	0	0
15. Total other income (Lines 12 through 14)	0	0	0
16. Net income before dividends to policyholders, after capital gains tax and before all other federal and foreign income taxes (Lines 8 + 11 + 15)	801,720	918,677	1,236,992
17. Dividends to policyholders	0	0	0
18. Net income, after dividends to policyholders, after capital gains tax and before all other federal and foreign income taxes (Line 16 minus Line 17)	801,720	918,677	1,236,992
19. Federal and foreign income taxes incurred	109,013	106,294	152,217
20. Net income (Line 18 minus Line 19)(to Line 22)	692,707	812,384	1,084,774
<b>CAPITAL AND SURPLUS ACCOUNT</b>			
21. Surplus as regards policyholders, December 31 prior year	46,149,176	45,070,213	45,070,213
22. Net income (from Line 20)	692,707	812,384	1,084,774
23. Net transfers (to) from Protected Cell accounts	0	0	0
24. Change in net unrealized capital gains or (losses) less capital gains tax of \$	0	0	0
25. Change in net unrealized foreign exchange capital gain (loss)	0	0	0
26. Change in net deferred income tax	(1,840)	0	(5,811)
27. Change in nonadmitted assets	0	0	0
28. Change in provision for reinsurance	0	0	0
29. Change in surplus notes	0	0	0
30. Surplus (contributed to) withdrawn from protected cells	0	0	0
31. Cumulative effect of changes in accounting principles	0	0	0
32. Capital changes:			
32.1 Paid in	0	0	0
32.2 Transferred from surplus (Stock Dividend)	0	0	0
32.3 Transferred to surplus	0	0	0
33. Surplus adjustments:			
33.1 Paid in	0	0	0
33.2 Transferred to capital (Stock Dividend)	0	0	0
33.3 Transferred from capital	0	0	0
34. Net remittances from or (to) Home Office	0	0	0
35. Dividends to stockholders	0	0	0
36. Change in treasury stock	0	0	0
37. Aggregate write-ins for gains and losses in surplus	0	0	0
38. Change in surplus as regards policyholders (Lines 22 through 37)	690,867	812,384	1,078,963
39. Surplus as regards policyholders, as of statement date (Lines 21 plus 38)	46,840,043	45,882,597	46,149,176
<b>DETAILS OF WRITE-INS</b>			
0501.	0	0	0
0502.	0	0	0
0503.	0	0	0
0598. Summary of remaining write-ins for Line 5 from overflow page	0	0	0
0599. TOTALS (Lines 0501 through 0503 plus 0598) (Line 5 above)	0	0	0
1401.	0	0	0
1402.	0	0	0
1403.	0	0	0
1498. Summary of remaining write-ins for Line 14 from overflow page	0	0	0
1499. TOTALS (Lines 1401 through 1403 plus 1498) (Line 14 above)	0	0	0
3701.	0	0	0
3702.	0	0	0
3703.	0	0	0
3798. Summary of remaining write-ins for Line 37 from overflow page	0	0	0
3799. TOTALS (Lines 3701 through 3703 plus 3798) (Line 37 above)	0	0	0

## CASH FLOW

	1 Current Year To Date	2 Prior Year To Date	3 Prior Year Ended December 31
<b>Cash from Operations</b>			
1. Premiums collected net of reinsurance.....	0	0	0
2. Net investment income .....	1,135,739	1,218,256	1,566,660
3. Miscellaneous income .....	0	0	0
4. Total (Lines 1 to 3) .....	1,135,739	1,218,256	1,566,660
5. Benefit and loss related payments .....	0	0	0
6. Net transfers to Separate Accounts, Segregated Accounts and Protected Cell Accounts.....	0	0	0
7. Commissions, expenses paid and aggregate write-ins for deductions .....	0	0	0
8. Dividends paid to policyholders .....	0	0	0
9. Federal and foreign income taxes paid (recovered) net of \$ .....(7,899) tax on capital gains (losses).....	169,111	110,939	110,939
10. Total (Lines 5 through 9) .....	169,111	110,939	110,939
11. Net cash from operations (Line 4 minus Line 10) .....	966,628	1,107,317	1,455,721
<b>Cash from Investments</b>			
12. Proceeds from investments sold, matured or repaid:			
12.1 Bonds .....	5,891,475	8,319,189	12,237,421
12.2 Stocks .....	0	0	0
12.3 Mortgage loans .....	0	0	0
12.4 Real estate .....	0	0	0
12.5 Other invested assets .....	0	0	0
12.6 Net gains or (losses) on cash, cash equivalents and short-term investments .....	0	0	0
12.7 Miscellaneous proceeds .....	73,355	277,457	4,146
12.8 Total investment proceeds (Lines 12.1 to 12.7) .....	5,964,830	8,596,646	12,241,567
13. Cost of investments acquired (long-term only):			
13.1 Bonds .....	9,327,318	9,437,406	12,129,282
13.2 Stocks .....	0	0	0
13.3 Mortgage loans .....	0	0	0
13.4 Real estate .....	0	0	0
13.5 Other invested assets .....	0	0	0
13.6 Miscellaneous applications .....	0	0	0
13.7 Total investments acquired (Lines 13.1 to 13.6) .....	9,327,318	9,437,406	12,129,282
14. Net increase (or decrease) in contract loans and premium notes .....	0	0	0
15. Net cash from investments (Line 12.8 minus Line 13.7 and Line 14) .....	(3,362,488)	(840,760)	112,285
<b>Cash from Financing and Miscellaneous Sources</b>			
16. Cash provided (applied):			
16.1 Surplus notes, capital notes .....	0	0	0
16.2 Capital and paid in surplus, less treasury stock.....	0	0	0
16.3 Borrowed funds .....	0	0	0
16.4 Net deposits on deposit-type contracts and other insurance liabilities .....	0	0	0
16.5 Dividends to stockholders .....	0	0	0
16.6 Other cash provided (applied).....	288,195	229,175	266,983
17. Net cash from financing and miscellaneous sources (Line 16.1 through Line 16.4 minus Line 16.5 plus Line 16.6).....	288,195	229,175	266,983
<b>RECONCILIATION OF CASH, CASH EQUIVALENTS AND SHORT-TERM INVESTMENTS</b>			
18. Net change in cash, cash equivalents and short-term investments (Line 11, plus Lines 15 and 17) .....	(2,107,665)	495,732	1,834,989
19. Cash, cash equivalents and short-term investments:			
19.1 Beginning of year.....	3,098,628	1,263,639	1,263,639
19.2 End of period (Line 18 plus Line 19.1) .....	990,964	1,759,371	3,098,628

**STATEMENT AS OF SEPTEMBER 30, 2020 OF THE  
GRANGE PROPERTY & CASUALTY INSURANCE COMPANY**

**NOTES TO FINANCIAL STATEMENTS**

**1. Summary of Significant Accounting Policies and Going Concern:**

A. Accounting Practices:

Grange Property & Casualty Insurance Company (the "Company") prepares its statutory financial statements in conformity with accounting practices prescribed or permitted by The Ohio Department of Insurance (the "Department"). The Department requires that insurance companies domiciled in the State of Ohio prepare their statutory basis financial statements in accordance with the National Association of Insurance Commissioners ("NAIC") Accounting Practices and Procedures Manual ("NAIC SAP") subject to any deviations prescribed or permitted by the Department. The Company does not employ accounting practices that depart from the NAIC SAP.

A reconciliation of the Company's net income and surplus between NAIC SAP and practices prescribed and permitted by the State of Ohio is shown below:

	SSAP #	F/S Page	F/S Line #	Amount (\$)	
				September 30, 2020	December 31, 2019
<b>NET INCOME</b>					
(1) Company state basis (Page 4, Line 20, Columns 1 & 3)	xxx	xxx	xxx	692,707	1,084,774
(2) State Prescribed Practices that increase/(decrease) NAIC SAP				0	0
(3) State Permitted Practices that increase/(decrease) NAIC SAP				0	0
(4) <b>NAIC SAP (1-2-3=4)</b>	xxx	xxx	xxx	<b>692,708</b>	<b>1,084,774</b>
<b>SURPLUS</b>					
(5) Company state basis (Page 3, Line 37, Columns 1 & 2)	xxx	xxx	xxx	46,840,043	46,149,176
(6) State Prescribed Practices that increase/(decrease) NAIC SAP				0	0
(7) State Permitted Practices that increase/(decrease) NAIC SAP				0	0
(8) <b>NAIC SAP (5-6-7=8)</b>	xxx	xxx	xxx	<b>46,840,043</b>	<b>46,149,176</b>

B. Use of Estimates in the Preparation of the Financial Statements: No significant changes from December 31, 2019.

C. Accounting Policy:

- 2. Bonds not backed by other loans are stated at amortized cost using the scientific method.
- 6. Loan-backed securities are stated at either amortized cost or the lower of amortized cost or fair market value. The retrospective adjustment method is used to value all securities except for interest only securities or securities where the yield had become negative, those are valued using the prospective method.

D. Going Concern:

Management has evaluated the Company's viability and has no doubt as to the Company's ability to continue as a going concern.

**2. Accounting Changes and Corrections of Errors: None**

**3. Business Combinations and Goodwill: None**

**4. Discontinued Operations: None**

**5. Investments:**

- A. Mortgage Loans, including Mezzanine Real Estate Loans: None
- B. Debt Restructuring: None
- C. Reverse Mortgages: None
- D. Loan-Backed Securities: None
- E. Dollar Repurchase Agreements and/or Securities Lending Transactions: None
- F. Repurchase Agreements Transactions Accounted for as Secured Borrowing: None
- G. Reverse Repurchase Agreements Transactions Accounted for as Secured Borrowing: None
- H. Repurchase Agreements Transactions Accounted for as a Sale: None
- I. Reverse Repurchase Agreements Transactions Accounted for as a Sale: None
- J. Real Estate: None
- K. Low Income Housing Tax Credits: None
- L. Restricted Assets: No significant changes from December 31, 2019.
- M. Working Capital Finance Investments: None
- N. Offsetting and Netting of Assets and Liabilities: None
- O. 5 GI Securities: None
- P. Short Sales: None
- Q. Prepayment Penalty and Acceleration Fees: No significant changes from December 31, 2019

**6. Joint Ventures, Partnerships and Limited Liability Companies: None**

**7. Investment Income: None**

**8. Derivative Instruments: None**

**9. Income Taxes: No significant changes from December 31, 2019.**

**10. Information Concerning Parent, Subsidiaries, Affiliates and Other Related Parties:**

A. Relationship with Parent, Subsidiaries and Affiliates:

The Company is a 100% owned subsidiary of Grange Insurance Company ("GIC"), an insurance company domiciled in the State of Ohio and a member of the Grange Insurance Operations. The Company's parent, GIC, and its affiliate, Integrity Insurance Company, are stock companies 100% owned by Grange Holdings, Inc. ("GHI"), which is 100% owned by Grange Mutual Holding Company.

**STATEMENT AS OF SEPTEMBER 30, 2020 OF THE  
GRANGE PROPERTY & CASUALTY INSURANCE COMPANY**

**NOTES TO FINANCIAL STATEMENTS**

- B. Descriptions of transactions with Parent, Subsidiaries and Affiliates: None
- C. Amounts of transactions with Parent, Subsidiaries and Affiliates: None
- D. Amounts Due From or To Related Parties: No significant changes from December 31, 2019.
- E. Guarantees or Contingencies for Related Parties: None
- F. Description of Material Management or Service Contracts: No significant changes from December 31, 2019.
- G. Nature of the Control Relationship: No changes from December 31, 2019.
- H. Amount Deducted for Investment in Upstream Company: None
- I. Investments in Affiliates Greater than 10% of Admitted Assets: None
- J. Write-down for Impairments of Investments in Subsidiary, Controlled or Affiliated Companies: None
- K. Investments in Foreign Insurance Subsidiary: None
- L. Investments in a Downstream Noninsurance Company: None
- M. All SCA Investments: None
- N. Investment in Insurance SCAs: None
- O. SCA and SSAP No. 48 Entity Loss Tracking: None

**11. Debt:** None

**12. Retirement Plans, Deferred Compensation, Postemployment Benefits and Compensated Absences and Other Postretirement Benefit Plans:**

All employees are employed by GIC and participate in the pension and other benefit plans of GHI and GIC.

The qualified defined benefit pension plan ("Plan") is sponsored by GHI and is currently fully funded, with no contributions expected in 2020. As a result, all costs associated with this plan are held at GHI. If the Plan is underfunded in future periods and contributions into the Plan are required, the cost of those future contributions will be allocated via the pooling agreement.

There are two nonqualified plans also sponsored by GHI.

The postretirement benefit plan is still sponsored by GIC and all annual costs for 2020 are shared via the pooling agreement.

**13. Capital and Surplus, Dividend Restrictions and Quasi-Reorganizations:** No significant changes from December 31, 2019.

**14. Liabilities, Contingencies and Assessments:** No significant changes from December 31, 2019.

**15. Leases:** None

**16. Information about Financial Instruments with Off-Balance Sheet Risk and Financial Instruments with Concentrations of Credit Risk:** None

**17. Transfer and Servicing of Financial Assets and Extinguishments of Liabilities:** None

**18. Gain or Loss to the Reporting Entity from Uninsured Plans and the Uninsured Portion of Partially Insured Plans:** None

**19. Direct Premium Written/Produced by Managing General Agents/Third Party Administrators:** None

**20. Fair Value Measurements:**

A. All assets and liabilities of the Company are measured and reported at cost or amortized cost.

- 1. Fair Value Hierarchy or Investments Reported at Net Asset Value ("NAV"): None
- 2. Level Three Fair Value Reconciliation: None
- 3. Level Three Transfers In/Out: None
- 4. Reported Fair Value of Investments within Level 2 and Level 3: According to statutory accounting rules, fixed income securities with a rating of NAIC 1 or 2 are reported at amortized cost. Securities with a rating of NAIC 3 thru 6, or non-investment grade ratings, are measured and reported at the lower of amortized cost or fair value on the statement of financial position. As of September 30, 2020, the Company did not have any bonds rated NAIC 3 thru 6, and therefore did not report any securities at fair value.
- 5. Derivative Assets and Liabilities: None.

B. Other Fair Value Disclosures: None

C. Fair Values for All Financial Instruments by Levels 1, 2 and 3 and NAV as of September 30, 2020:

Type of Financial Instrument	Amount (\$)						Not Practicable (Carrying Value)
	Aggregate Fair Value/NAV	Admitted Assets	Level 1	Level 2	Level 3	NAV	
Bonds	48,583,864	45,609,405	0	48,583,864	0	0	0
Money market	990,964	990,964	990,964	0	0	0	0
<b>Total</b>	<b>49,574,828</b>	<b>46,600,369</b>	<b>990,964</b>	<b>48,583,864</b>	<b>0</b>	<b>0</b>	<b>0</b>

D. Not Practicable to Estimate Fair Value: None

E. Investments Measured using NAV: None

**21. Other Items:** None

**22. Events Subsequent:**

Since December 31, 2019, the outbreak of COVID-19 has resulted in governments worldwide enacting emergency measures to combat the spread of the virus. These measures, which include the implementation of travel bans, self-imposed quarantine periods and social distancing, have caused material disruption to businesses globally resulting in an economic slowdown. Global equity markets have experienced significant volatility and weakness. Governments and central banks have reacted with significant monetary and fiscal interventions designed to stabilize economic conditions. The duration and impact of the COVID-19 outbreak is unknown at this time, as is the efficacy of the government and central bank interventions. It is not possible to reliably

**STATEMENT AS OF SEPTEMBER 30, 2020 OF THE  
GRANGE PROPERTY & CASUALTY INSURANCE COMPANY**

**NOTES TO FINANCIAL STATEMENTS**

estimate the length and severity of these developments and the impact on the financial results and condition of the Grange Insurance Operations in future periods.

There have been no other events after the period's end, but before the filing of this statement, which have a material effect upon the financial condition of the Company.

Did the reporting entity write accident and health insurance premium that is subject to section 9010 of the federal Affordable Care Act? No

- 23. **Reinsurance:** No significant changes from December 31, 2019.
- 24. **Retrospectively Rated Contracts and Contracts Subject to Redetermination:** None
- 25. **Changes in Incurred Losses and Loss Adjustment Expenses:**  
As a result of the intercompany pooling agreement, all reserves have been ceded based on the pooling agreement (see Note 26).
- 26. **Intercompany Pooling Agreements:** No changes from December 31, 2019.
- 27. **Structured Settlements:** No significant changes from December 31, 2019.
- 28. **Health Care Receivables:** None
- 29. **Participating Policies:** None
- 30. **Premium Deficiency Reserves:** No significant changes from December 31, 2019.
- 31. **High Deductibles:** None
- 32. **Discounting of Liabilities for Unpaid Losses or Unpaid Adjustment Expenses:** None
- 33. **Asbestos/Environmental Reserves:** None
- 34. **Subscriber Savings Accounts:** None
- 35. **Multiple Peril Crop Insurance:** None
- 36. **Financial Guaranty Insurance:** None
- 37. **Catastrophic Planning:** No significant changes from December 31, 2019.

# GENERAL INTERROGATORIES

## PART 1 - COMMON INTERROGATORIES GENERAL

- 1.1 Did the reporting entity experience any material transactions requiring the filing of Disclosure of Material Transactions with the State of Domicile, as required by the Model Act? ..... Yes [ ] No [X]
- 1.2 If yes, has the report been filed with the domiciliary state? ..... Yes [ ] No [ ]
- 2.1 Has any change been made during the year of this statement in the charter, by-laws, articles of incorporation, or deed of settlement of the reporting entity? ..... Yes [ ] No [X]
- 2.2 If yes, date of change: .....
- 3.1 Is the reporting entity a member of an Insurance Holding Company System consisting of two or more affiliated persons, one or more of which is an insurer? ..... Yes [X] No [ ]  
If yes, complete Schedule Y, Parts 1 and 1A.
- 3.2 Have there been any substantial changes in the organizational chart since the prior quarter end? ..... Yes [ ] No [X]
- 3.3 If the response to 3.2 is yes, provide a brief description of those changes.  
.....
- 3.4 Is the reporting entity publicly traded or a member of a publicly traded group? ..... Yes [ ] No [X]
- 3.5 If the response to 3.4 is yes, provide the CIK (Central Index Key) code issued by the SEC for the entity/group.....
- 4.1 Has the reporting entity been a party to a merger or consolidation during the period covered by this statement? ..... Yes [ ] No [X]  
If yes, complete and file the merger history data file with the NAIC.
- 4.2 If yes, provide the name of entity, NAIC Company Code, and state of domicile (use two letter state abbreviation) for any entity that has ceased to exist as a result of the merger or consolidation.

1 Name of Entity	2 NAIC Company Code	3 State of Domicile

5. If the reporting entity is subject to a management agreement, including third-party administrator(s), managing general agent(s), attorney-in-fact, or similar agreement, have there been any significant changes regarding the terms of the agreement or principals involved? ..... Yes [ ] No [X] NA [ ]  
If yes, attach an explanation.
- 6.1 State as of what date the latest financial examination of the reporting entity was made or is being made. ....12/31/2019
- 6.2 State the as of date that the latest financial examination report became available from either the state of domicile or the reporting entity. This date should be the date of the examined balance sheet and not the date the report was completed or released. ....12/31/2014
- 6.3 State as of what date the latest financial examination report became available to other states or the public from either the state of domicile or the reporting entity. This is the release date or completion date of the examination report and not the date of the examination (balance sheet date). ....11/24/2015
- 6.4 By what department or departments?  
Ohio.....
- 6.5 Have all financial statement adjustments within the latest financial examination report been accounted for in a subsequent financial statement filed with Departments? ..... Yes [ ] No [ ] NA [X]
- 6.6 Have all of the recommendations within the latest financial examination report been complied with? ..... Yes [X] No [ ] NA [ ]
- 7.1 Has this reporting entity had any Certificates of Authority, licenses or registrations (including corporate registration, if applicable) suspended or revoked by any governmental entity during the reporting period? ..... Yes [ ] No [X]
- 7.2 If yes, give full information:  
.....
- 8.1 Is the company a subsidiary of a bank holding company regulated by the Federal Reserve Board?..... Yes [ ] No [X]
- 8.2 If response to 8.1 is yes, please identify the name of the bank holding company.  
.....
- 8.3 Is the company affiliated with one or more banks, thrifts or securities firms?..... Yes [ ] No [X]
- 8.4 If response to 8.3 is yes, please provide below the names and location (city and state of the main office) of any affiliates regulated by a federal regulatory services agency [i.e. the Federal Reserve Board (FRB), the Office of the Comptroller of the Currency (OCC), the Federal Deposit Insurance Corporation (FDIC) and the Securities Exchange Commission (SEC)] and identify the affiliate's primary federal regulator.]

1 Affiliate Name	2 Location (City, State)	3 FRB	4 OCC	5 FDIC	6 SEC

## GENERAL INTERROGATORIES

- 9.1 Are the senior officers (principal executive officer, principal financial officer, principal accounting officer or controller, or persons performing similar functions) of the reporting entity subject to a code of ethics, which includes the following standards? ..... Yes  No
- (a) Honest and ethical conduct, including the ethical handling of actual or apparent conflicts of interest between personal and professional relationships;
- (b) Full, fair, accurate, timely and understandable disclosure in the periodic reports required to be filed by the reporting entity;
- (c) Compliance with applicable governmental laws, rules and regulations;
- (d) The prompt internal reporting of violations to an appropriate person or persons identified in the code; and
- (e) Accountability for adherence to the code.

9.11 If the response to 9.1 is No, please explain:  
.....

- 9.2 Has the code of ethics for senior managers been amended? ..... Yes  No

9.21 If the response to 9.2 is Yes, provide information related to amendment(s).  
.....

- 9.3 Have any provisions of the code of ethics been waived for any of the specified officers? ..... Yes  No

9.31 If the response to 9.3 is Yes, provide the nature of any waiver(s).  
.....

### FINANCIAL

- 10.1 Does the reporting entity report any amounts due from parent, subsidiaries or affiliates on Page 2 of this statement?..... Yes  No

10.2 If yes, indicate any amounts receivable from parent included in the Page 2 amount:..... \$ .....

### INVESTMENT

- 11.1 Were any of the stocks, bonds, or other assets of the reporting entity loaned, placed under option agreement, or otherwise made available for use by another person? (Exclude securities under securities lending agreements.) ..... Yes  No

11.2 If yes, give full and complete information relating thereto:  
.....

12. Amount of real estate and mortgages held in other invested assets in Schedule BA: ..... \$ .....0

13. Amount of real estate and mortgages held in short-term investments: ..... \$ .....0

- 14.1 Does the reporting entity have any investments in parent, subsidiaries and affiliates? ..... Yes  No

14.2 If yes, please complete the following:

	1 Prior Year-End Book/Adjusted Carrying Value	2 Current Quarter Book/Adjusted Carrying Value
14.21 Bonds .....	\$ .....0	\$ .....
14.22 Preferred Stock .....	\$ .....0	\$ .....
14.23 Common Stock .....	\$ .....0	\$ .....
14.24 Short-Term Investments .....	\$ .....0	\$ .....
14.25 Mortgage Loans on Real Estate .....	\$ .....	\$ .....
14.26 All Other .....	\$ .....	\$ .....
14.27 Total Investment in Parent, Subsidiaries and Affiliates (Subtotal Lines 14.21 to 14.26).....	\$ .....0	\$ .....0
14.28 Total Investment in Parent included in Lines 14.21 to 14.26 above .....	\$ .....	\$ .....

- 15.1 Has the reporting entity entered into any hedging transactions reported on Schedule DB? ..... Yes  No

- 15.2 If yes, has a comprehensive description of the hedging program been made available to the domiciliary state? ..... Yes  No  NA

If no, attach a description with this statement.

16 For the reporting entity's security lending program, state the amount of the following as of the current statement date:

16.1 Total fair value of reinvested collateral assets reported on Schedule DL, Parts 1 and 2	\$ .....0
16.2 Total book adjusted/carrying value of reinvested collateral assets reported on Schedule DL, Parts 1 and 2	\$ .....0
16.3 Total payable for securities lending reported on the liability page	\$ .....0

## GENERAL INTERROGATORIES

17. Excluding items in Schedule E – Part 3 – Special Deposits, real estate, mortgage loans and investments held physically in the reporting entity’s offices, vaults or safety deposit boxes, were all stocks, bonds and other securities, owned throughout the current year held pursuant to a custodial agreement with a qualified bank or trust company in accordance with Section 1, III – General Examination Considerations, F. Outsourcing of Critical Functions, Custodial or Safekeeping Agreements of the NAIC *Financial Condition Examiners Handbook*?

Yes  No

17.1 For all agreements that comply with the requirements of the NAIC *Financial Condition Examiners Handbook*, complete the following:

1 Name of Custodian(s)	2 Custodian Address
Northern Trust.....	50 South LaSalle Street-M27, Chicago, IL 60603.....

17.2 For all agreements that do not comply with the requirements of the NAIC *Financial Condition Examiners Handbook*, provide the name, location and a complete explanation:

1 Name(s)	2 Location(s)	3 Complete Explanation(s)

17.3 Have there been any changes, including name changes, in the custodian(s) identified in 17.1 during the current quarter? .....

Yes  No

17.4 If yes, give full and complete information relating thereto:

1 Old Custodian	2 New Custodian	3 Date of Change	4 Reason

17.5 Investment management – Identify all investment advisors, investment managers, broker/dealers, including individuals that have the authority to make investment decisions on behalf of the reporting entity. For assets that are managed internally by employees of the reporting entity, note as such. [“...that have access to the investment accounts”; “...handle securities”]

1 Name of Firm or Individual	2 Affiliation
J. Christopher Montgomery.....	I.....
James Habegger.....	I.....
John Ammendola.....	I.....
Teresa Brown.....	I.....

17.5097 For those firms/individuals listed in the table for Question 17.5, do any firms/individuals unaffiliated with the reporting entity (i.e., designated with a “U”) manage more than 10% of the reporting entity’s invested assets?

Yes  No

17.5098 For firms/individuals unaffiliated with the reporting entity (i.e., designated with a “U”) listed in the table for Question 17.5, does the total assets under management aggregate to more than 50% of the reporting entity’s invested assets?

Yes  No

17.6 For those firms or individuals listed in the table for 17.5 with an affiliation code of “A” (affiliated) or “U” (unaffiliated), provide the information for the table below.

1 Central Registration Depository Number	2 Name of Firm or Individual	3 Legal Entity Identifier (LEI)	4 Registered With	5 Investment Management Agreement (IMA) Filed

18.1 Have all the filing requirements of the *Purposes and Procedures Manual of the NAIC Investment Analysis Office* been followed? .....

Yes  No

18.2 If no, list exceptions:

.....

19. By self-designating 5GI securities, the reporting entity is certifying the following elements for each self-designated 5GI security:

- a. Documentation necessary to permit a full credit analysis of the security does not exist or an NAIC CRP credit rating for an FE or PL security is not available.
- b. Issuer or obligor is current on all contracted interest and principal payments.
- c. The insurer has an actual expectation of ultimate payment of all contracted interest and principal.

Has the reporting entity self-designated 5GI securities?.....

Yes  No

20. By self-designating PLGI securities, the reporting entity is certifying the following elements of each self-designated PLGI security:

- a. The security was purchased prior to January 1, 2018.
- b. The reporting entity is holding capital commensurate with the NAIC Designation reported for the security.  
The NAIC Designation was derived from the credit rating assigned by an NAIC CRP in its legal capacity as a NRSRO which is
- c. shown on a current private letter rating held by the insurer and available for examination by state insurance regulators.
- d. The reporting entity is not permitted to share this credit rating of the PL security with the SVO.

Has the reporting entity self-designated PLGI securities?.....

Yes  No

## GENERAL INTERROGATORIES

21. By assigning FE to a Schedule BA non-registered private fund, the reporting entity is certifying the following elements of each self-designated FE fund:.....
- a. The shares were purchased prior to January 1, 2019.
  - b. The reporting entity is holding capital commensurate with the NAIC Designation reported for the security.
  - c. The security had a public credit rating(s) with annual surveillance assigned by an NAIC CRP in its legal capacity as an NRSRO prior to January 1, 2019.
  - d. The fund only or predominantly holds bonds in its portfolio.
  - e. The current reported NAIC Designation was derived from the public credit rating(s) with annual surveillance assigned by an NAIC CRP in its legal capacity as an NRSRO.
  - f. The public credit rating(s) with annual surveillance assigned by an NAIC CRP has not lapsed.

Has the reporting entity assigned FE to Schedule BA non-registered private funds that complied with the above criteria?

Yes [ ] No [X]





**SCHEDULE T - EXHIBIT OF PREMIUMS WRITTEN**

Current Year to Date – Allocated by States and Territories

States, etc.	1 Active Status (a)	Direct Premiums Written		Direct Losses Paid (Deducting Salvage)		Direct Losses Unpaid		
		2 Current Year To Date	3 Prior Year To Date	4 Current Year To Date	5 Prior Year To Date	6 Current Year To Date	7 Prior Year To Date	
1. Alabama	AL	N	0	0	0	0	0	
2. Alaska	AK	N	0	0	0	0	0	
3. Arizona	AZ	N	0	0	0	0	0	
4. Arkansas	AR	N	0	0	0	0	0	
5. California	CA	N	0	0	0	0	0	
6. Colorado	CO	N	0	0	0	0	0	
7. Connecticut	CT	N	0	0	0	0	0	
8. Delaware	DE	N	0	0	0	0	0	
9. Dist. Columbia	DC	N	0	0	0	0	0	
10. Florida	FL	N	0	0	0	0	0	
11. Georgia	GA	L	11,879,611	12,392,845	8,669,914	8,585,700	4,871,303	6,272,750
12. Hawaii	HI	N	0	0	0	0	0	0
13. Idaho	ID	N	0	0	0	0	0	0
14. Illinois	IL	L	0	0	0	0	0	0
15. Indiana	IN	L	14,340,153	9,390,792	6,859,553	2,941,300	3,146,821	892,231
16. Iowa	IA	N	0	0	0	0	0	0
17. Kansas	KS	N	0	0	0	0	0	0
18. Kentucky	KY	L	22,599,874	25,146,869	12,111,920	13,215,049	8,647,078	14,372,409
19. Louisiana	LA	N	0	0	0	0	0	0
20. Maine	ME	N	0	0	0	0	0	0
21. Maryland	MD	N	0	0	0	0	0	0
22. Massachusetts	MA	N	0	0	0	0	0	0
23. Michigan	MI	N	0	0	0	0	0	0
24. Minnesota	MN	N	0	0	0	0	0	0
25. Mississippi	MS	N	0	0	0	0	0	0
26. Missouri	MO	N	0	0	0	0	0	0
27. Montana	MT	N	0	0	0	0	0	0
28. Nebraska	NE	N	0	0	0	0	0	0
29. Nevada	NV	N	0	0	0	0	0	0
30. New Hampshire	NH	N	0	0	0	0	0	0
31. New Jersey	NJ	N	0	0	0	0	0	0
32. New Mexico	NM	N	0	0	0	0	0	0
33. New York	NY	N	0	0	0	0	0	0
34. No. Carolina	NC	N	0	0	0	0	0	0
35. No. Dakota	ND	N	0	0	0	0	0	0
36. Ohio	OH	L	84,695,043	99,157,426	45,195,376	55,870,733	25,285,849	32,834,203
37. Oklahoma	OK	N	0	0	0	0	0	0
38. Oregon	OR	N	0	0	0	0	0	0
39. Pennsylvania	PA	N	0	0	0	0	0	0
40. Rhode Island	RI	N	0	0	0	0	0	0
41. So. Carolina	SC	N	0	0	0	0	0	0
42. So. Dakota	SD	N	0	0	0	0	0	0
43. Tennessee	TN	L	0	0	0	0	0	0
44. Texas	TX	N	0	0	0	0	0	0
45. Utah	UT	N	0	0	0	0	0	0
46. Vermont	VT	N	0	0	0	0	0	0
47. Virginia	VA	L	2,085,789	1,993,804	557,850	118,205	1,908,713	688,732
48. Washington	WA	N	0	0	0	0	0	0
49. West Virginia	WV	N	0	0	0	0	0	0
50. Wisconsin	WI	N	0	0	0	0	0	0
51. Wyoming	WY	N	0	0	0	0	0	0
52. American Samoa	AS	N	0	0	0	0	0	0
53. Guam	GU	N	0	0	0	0	0	0
54. Puerto Rico	PR	N	0	0	0	0	0	0
55. U.S. Virgin Islands	VI	N	0	0	0	0	0	0
56. Northern Mariana Islands	MP	N	0	0	0	0	0	0
57. Canada	CAN	N	0	0	0	0	0	0
58. Aggregate Other Alien	OT	XXX	0	0	0	0	0	0
59. Totals	XXX		135,600,470	148,081,736	73,394,614	80,730,986	43,859,764	55,060,325
<b>DETAILS OF WRITE-INS</b>								
58001.	XXX							
58002.	XXX							
58003.	XXX							
58998. Summary of remaining write-ins for Line 58 from overflow page.	XXX		0	0	0	0	0	0
58999. TOTALS (Lines 58001 through 58003 plus 58998) (Line 58 above)	XXX		0	0	0	0	0	0

(a) Active Status Counts

L – Licensed or Chartered – Licensed insurance carrier or domiciled RRG ..... 7 R – Registered – Non-domiciled RRGs ..... 0  
 E – Eligible – Reporting entities eligible or approved to write surplus lines in the state (other than their state of domicile – See DSLI) ..... 0 Q – Qualified – Qualified or accredited reinsurer ..... 0  
 D – Domestic Surplus Lines Insurer (DSLII) – Reporting entities authorized to write surplus lines in the state of domicile ..... 0 N – None of the above – Not allowed to write business in the state ..... 50

STATEMENT AS OF SEPTEMBER 30, 2020 OF THE  
GRANGE PROPERTY & CASUALTY INSURANCE COMPANY

SCHEDULE Y – INFORMATION CONCERNING ACTIVITIES OF  
INSURER MEMBERS OF A HOLDING COMPANY GROUP

PART 1 – ORGANIZATIONAL CHART

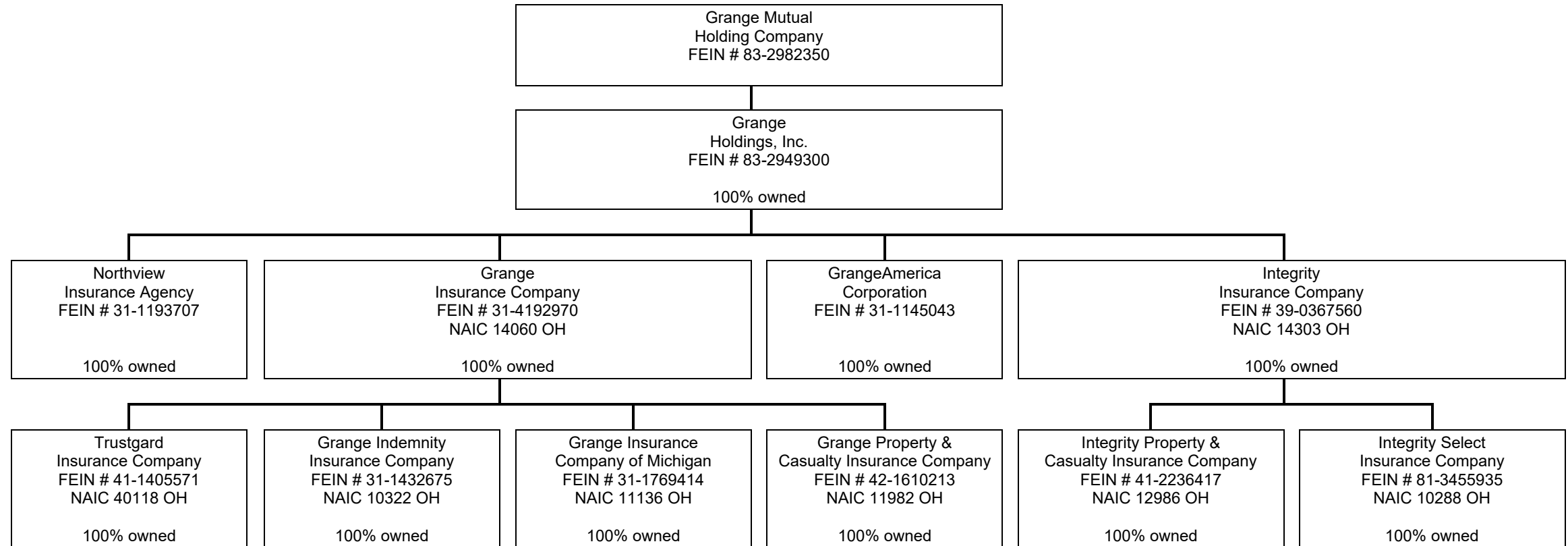

STATEMENT AS OF SEPTEMBER 30, 2020 OF THE GRANGE PROPERTY & CASUALTY INSURANCE COMPANY

**SCHEDULE Y**  
**PART 1A – DETAIL OF INSURANCE HOLDING COMPANY SYSTEM**

1	2	3	4	5	6	7	8	9	10	11	12	13	14	15	16
Group Code	Group Name	NAIC Company Code	ID Number	Federal RSSD	CIK	Name of Securities Exchange if Publicly Traded (U.S. or International)	Names of Parent, Subsidiaries or Affiliates	Domiciliary Location	Relationship to Reporting Entity	Directly Controlled by (Name of Entity/Person)	Type of Control (Ownership, Board, Management, Attorney-in-Fact, Influence, Other)	If Control is Ownership Provide Percentage	Ultimate Controlling Entity(ies)/Person(s)	Is an SCA Filing Required? (Y/N)	*
00267	GRANGE INSURANCE POOL	14060	31-4192970				GRANGE INSURANCE COMPANY	.OH	.UDP	GRANGE HOLDINGS, INC	OWNERSHIP	100.0	GRANGE MUTUAL HOLDING COMPANY	N	.0
00267	GRANGE INSURANCE POOL	40118	41-1405571				TRUSTGARD INSURANCE COMPANY	.OH	.IA	GRANGE INSURANCE COMPANY	OWNERSHIP	100.0	GRANGE MUTUAL HOLDING COMPANY	N	.0
00267	GRANGE INSURANCE POOL	10322	31-1432675				GRANGE INDEMNITY INSURANCE COMPANY	.OH	.IA	GRANGE INSURANCE COMPANY	OWNERSHIP	100.0	GRANGE MUTUAL HOLDING COMPANY	N	.0
00267	GRANGE INSURANCE POOL	11136	31-1769414				GRANGE INSURANCE COMPANY OF MICHIGAN	.OH	.IA	GRANGE INSURANCE COMPANY	OWNERSHIP	100.0	GRANGE MUTUAL HOLDING COMPANY	N	.0
00267	GRANGE INSURANCE POOL	14303	39-0367560				INTEGRITY INSURANCE COMPANY	.OH	.IA	GRANGE HOLDINGS, INC	OWNERSHIP	100.0	GRANGE MUTUAL HOLDING COMPANY	N	.0
00267	GRANGE INSURANCE POOL	11982	42-1610213				GRANGE PROPERTY & CASUALTY INSURANCE COMPANY	.OH	.RE	GRANGE INSURANCE COMPANY	OWNERSHIP	100.0	GRANGE MUTUAL HOLDING COMPANY	N	.0
00267	GRANGE INSURANCE POOL	10288	81-3455935				INTEGRITY SELECT INSURANCE COMPANY	.OH	.IA	INTEGRITY INSURANCE COMPANY	OWNERSHIP	100.0	GRANGE MUTUAL HOLDING COMPANY	N	.0
00267	GRANGE INSURANCE POOL	12986	41-2236417				INTEGRITY PROPERTY & CASUALTY INSURANCE COMPANY	.OH	.IA	INTEGRITY INSURANCE COMPANY	OWNERSHIP	100.0	GRANGE MUTUAL HOLDING COMPANY	N	.0
00000		00000	31-1145043				GRANGEAMERICA	.OH	.NIA	GRANGE HOLDINGS, INC	OWNERSHIP	100.0	GRANGE MUTUAL HOLDING COMPANY	N	.0
00000		00000	31-1193707				NORTHVIEW INSURANCE AGENCY	.OH	.NIA	GRANGE HOLDINGS, INC	OWNERSHIP	100.0	GRANGE MUTUAL HOLDING COMPANY	N	.0
		00000	83-2982350				GRANGE MUTUAL HOLDING COMPANY	.OH	.UIP	GRANGE MUTUAL HOLDING COMPANY	BOARD	0.0	GRANGE MUTUAL HOLDING COMPANY	N	.0
		00000	83-2949300				GRANGE HOLDINGS, INC	.OH	.UIP	GRANGE MUTUAL HOLDING COMPANY	OWNERSHIP	100.0	GRANGE MUTUAL HOLDING COMPANY	N	.0

12

Asterisk	Explanation

## PART 1 - LOSS EXPERIENCE

Line of Business	Current Year to Date			4 Prior Year to Date Direct Loss Percentage
	1 Direct Premiums Earned	2 Direct Losses Incurred	3 Direct Loss Percentage	
1. Fire			0.0	0.0
2. Allied lines			0.0	0.0
3. Farmowners multiple peril			0.0	0.0
4. Homeowners multiple peril	66,277,373	41,238,095	62.2	50.3
5. Commercial multiple peril			0.0	0.0
6. Mortgage guaranty			0.0	0.0
8. Ocean marine			0.0	0.0
9. Inland marine	1,575,647	424,797	27.0	32.8
10. Financial guaranty			0.0	0.0
11.1 Medical professional liability -occurrence			0.0	0.0
11.2 Medical professional liability -claims made			0.0	0.0
12. Earthquake	445,282	7,501	1.7	0.0
13. Group accident and health			0.0	0.0
14. Credit accident and health			0.0	0.0
15. Other accident and health			0.0	0.0
16. Workers' compensation			0.0	0.0
17.1 Other liability occurrence	1,409,940	148,606	10.5	65.2
17.2 Other liability-claims made			0.0	0.0
17.3 Excess Workers' Compensation			0.0	0.0
18.1 Products liability-occurrence			0.0	0.0
18.2 Products liability-claims made			0.0	0.0
19.1,19.2 Private passenger auto liability	38,662,565	9,346,814	24.2	53.4
19.3,19.4 Commercial auto liability	1,757,400	1,137,913	64.7	122.7
21. Auto physical damage	28,306,455	12,323,533	43.5	48.8
22. Aircraft (all perils)			0.0	0.0
23. Fidelity			0.0	0.0
24. Surety			0.0	0.0
26. Burglary and theft			0.0	0.0
27. Boiler and machinery			0.0	0.0
28. Credit			0.0	0.0
29. International			0.0	0.0
30. Warranty			0.0	0.0
31. Reinsurance - Nonproportional Assumed Property	XXX	XXX	XXX	XXX
32. Reinsurance - Nonproportional Assumed Liability	XXX	XXX	XXX	XXX
33. Reinsurance - Nonproportional Assumed Financial Lines	XXX	XXX	XXX	XXX
34. Aggregate write-ins for other lines of business	0	0	0.0	0.0
35. TOTALS	138,434,661	64,627,259	46.7	51.0
<b>DETAILS OF WRITE-INS</b>				
3401.			0.0	0.0
3402.			0.0	0.0
3403.			0.0	0.0
3498. Sum. of remaining write-ins for Line 34 from overflow page	0	0	0.0	0.0
3499. Totals (Lines 3401 through 3403 plus 3498) (Line 34)	0	0	0.0	0.0

## PART 2 - DIRECT PREMIUMS WRITTEN

Line of Business	1	2	3
	Current Quarter	Current Year to Date	Prior Year Year to Date
1. Fire	0		0
2. Allied lines	0		0
3. Farmowners multiple peril	0		0
4. Homeowners multiple peril	24,137,365	67,115,744	66,333,502
5. Commercial multiple peril	0		0
6. Mortgage guaranty	0		0
8. Ocean marine	0		0
9. Inland marine	555,248	1,610,878	1,684,217
10. Financial guaranty	0		0
11.1 Medical professional liability-occurrence	0		0
11.2 Medical professional liability-claims made	0		0
12. Earthquake	170,427	452,340	452,554
13. Group accident and health	0		0
14. Credit accident and health	0		0
15. Other accident and health	0		0
16. Workers' compensation	0		0
17.1 Other liability occurrence	488,495	1,383,704	1,491,227
17.2 Other liability-claims made	0		0
17.3 Excess Workers' Compensation	0		0
18.1 Products liability-occurrence	0		0
18.2 Products liability-claims made	0		0
19.1,19.2 Private passenger auto liability	11,482,087	36,389,524	43,906,975
19.3,19.4 Commercial auto liability	334,381	1,723,965	1,666,628
21. Auto physical damage	8,607,454	26,924,315	32,546,632
22. Aircraft (all perils)	0		0
23. Fidelity	0		0
24. Surety	0		0
26. Burglary and theft	0		0
27. Boiler and machinery	0		0
28. Credit	0		0
29. International	0		0
30. Warranty	0		0
31. Reinsurance - Nonproportional Assumed Property	XXX	XXX	XXX
32. Reinsurance - Nonproportional Assumed Liability	XXX	XXX	XXX
33. Reinsurance - Nonproportional Assumed Financial Lines	XXX	XXX	XXX
34. Aggregate write-ins for other lines of business	0	0	0
35. TOTALS	45,775,457	135,600,470	148,081,736
<b>DETAILS OF WRITE-INS</b>			
3401.	0		0
3402.	0		0
3403.	0		0
3498. Sum. of remaining write-ins for Line 34 from overflow page	0	0	0
3499. Totals (Lines 3401 through 3403 plus 3498) (Line 34)	0	0	0

STATEMENT AS OF SEPTEMBER 30, 2020 OF THE GRANGE PROPERTY & CASUALTY INSURANCE COMPANY

PART 3 (000 omitted)

LOSS AND LOSS ADJUSTMENT EXPENSE RESERVES SCHEDULE

	1	2	3	4	5	6	7	8	9	10	11	12	13
Years in Which Losses Occurred	Prior Year-End Known Case Loss and LAE Reserves	Prior Year-End IBNR Loss and LAE Reserves	Total Prior Year-End Loss and LAE Reserves (Cols. 1 + 2)	2020 Loss and LAE Payments on Claims Reported as of Prior Year-End	2020 Loss and LAE Payments on Claims Unreported as of Prior Year-End	Total 2020 Loss and LAE Payments (Cols. 4 + 5)	Q.S. Date Known Case Loss and LAE Reserves on Claims Reported and Open as of Prior Year End	Q.S. Date Known Case Loss and LAE Reserves on Claims Reported or Reopened Subsequent to Prior Year End	Q.S. Date IBNR Loss and LAE Reserves	Total Q.S. Loss and LAE Reserves (Cols.7 + 8 + 9)	Prior Year-End Known Case Loss and LAE Reserves Developed (Savings)/ Deficiency (Cols. 4 + 7 minus Col. 1)	Prior Year-End IBNR Loss and LAE Reserves Developed (Savings)/ Deficiency (Cols. 5 + 8 + 9 minus Col. 2)	Prior Year-End Total Loss and LAE Reserve Developed (Savings)/ Deficiency (Cols. 11 + 12)
1. 2017 + Prior .....			.0			.0				.0	.0	.0	.0
2. 2018 .....			.0			.0				.0	.0	.0	.0
3. Subtotals 2018 + prior .....	.0	.0	.0	.0	.0	.0	.0	.0	.0	.0	.0	.0	.0
4. 2019 .....			.0			.0				.0	.0	.0	.0
5. Subtotals 2019 + prior .....	.0	.0	.0	.0	.0	.0	.0	.0	.0	.0	.0	.0	.0
6. 2020 .....	XXX	XXX	XXX	XXX		.0	XXX			.0	XXX	XXX	XXX
7. Totals .....	0	0	0	0	0	0	0	0	0	0	0	0	0
8. Prior Year-End Surplus As Regards Policy-holders	46,149										Col. 11, Line 7 As % of Col. 1, Line 7	Col. 12, Line 7 As % of Col. 2, Line 7	Col. 13, Line 7 As % of Col. 3, Line 7
											1. 0.0	2. 0.0	3. 0.0
													Col. 13, Line 7 Line 8
													4. 0.0





## SUPPLEMENTAL EXHIBITS AND SCHEDULES INTERROGATORIES

The following supplemental reports are required to be filed as part of your statement filing. However, in the event that your company does not transact the type of business for which the special report must be filed, your response of **NO** to the specific interrogatory will be accepted in lieu of filing a "NONE" report and a bar code will be printed below. If the supplement is required of your company but is not being filed for whatever reason enter **SEE EXPLANATION** and provide an explanation following the interrogatory questions.

	<u>Response</u>
1. Will the Trusteed Surplus Statement be filed with the state of domicile and the NAIC with this statement?	.....NO.....
2. Will Supplement A to Schedule T (Medical Professional Liability Supplement) be filed with this statement?	.....NO.....
3. Will the Medicare Part D Coverage Supplement be filed with the state of domicile and the NAIC with this statement?	.....NO.....
4. Will the Director and Officer Insurance Coverage Supplement be filed with the state of domicile and the NAIC with this statement?	.....NO.....

**Explanation:**

**Bar Code:**

1.	 1 1 9 8 2 2 0 2 0 4 9 0 0 0 0 0 3
2.	 1 1 9 8 2 2 0 2 0 4 5 5 0 0 0 0 3
3.	 1 1 9 8 2 2 0 2 0 3 6 5 0 0 0 0 3
4.	 1 1 9 8 2 2 0 2 0 5 0 5 0 0 0 0 3

**OVERFLOW PAGE FOR WRITE-INS**

---

**SCHEDULE A – VERIFICATION**

**Real Estate**

	1 Year To Date	2 Prior Year Ended December 31
1. Book/adjusted carrying value, December 31 of prior year .....	0	0
2. Cost of acquired:		
2.1 Actual cost at time of acquisition .....		0
2.2 Additional investment made after acquisition .....		0
3. Current year change in encumbrances .....		0
4. Total gain (loss) on disposals .....		0
5. Deduct amounts received on disposals .....		0
6. Total foreign exchange change in book/adjusted carrying value .....		0
7. Deduct current year's other-than-temporary impairment recognized .....		0
8. Deduct current year's depreciation .....		0
9. Book/adjusted carrying value at the end of current period (Lines 1+2+3+4-5+6-7-8) .....	0	0
10. Deduct total nonadmitted amounts .....	0	0
11. Statement value at end of current period (Line 9 minus Line 10)	0	0

NONE

**SCHEDULE B – VERIFICATION**

**Mortgage Loans**

	1 Year To Date	2 Prior Year Ended December 31
1. Book value/recorded investment excluding accrued interest, December 31 of prior year .....	0	0
2. Cost of acquired:		
2.1 Actual cost at time of acquisition .....		0
2.2 Additional investment made after acquisition .....		0
3. Capitalized deferred interest and other .....		0
4. Accrual of discount .....		0
5. Unrealized valuation increase (decrease) .....		0
6. Total gain (loss) on disposals .....		0
7. Deduct amounts received on disposals .....		0
8. Deduct amortization of premium and mortgage interest points and commitment fees .....		0
9. Total foreign exchange change in book value/recorded investment excluding accrued interest .....		0
10. Deduct current year's other-than-temporary impairment recognized .....		0
11. Book value/recorded investment excluding accrued interest at end of current period (Lines 1+2+3+4+5+6-7-8+9-10) .....	0	0
12. Total valuation allowance .....		0
13. Subtotal (Line 11 plus Line 12) .....	0	0
14. Deduct total nonadmitted amounts .....	0	0
15. Statement value at end of current period (Line 13 minus Line 14)	0	0

NONE

**SCHEDULE BA – VERIFICATION**

**Other Long-Term Invested Assets**

	1 Year To Date	2 Prior Year Ended December 31
1. Book/adjusted carrying value, December 31 of prior year .....	0	0
2. Cost of acquired:		
2.1 Actual cost at time of acquisition .....		0
2.2 Additional investment made after acquisition .....		0
3. Capitalized deferred interest and other .....		0
4. Accrual of discount .....		0
5. Unrealized valuation increase (decrease) .....		0
6. Total gain (loss) on disposals .....		0
7. Deduct amounts received on disposals .....		0
8. Deduct amortization of premium and depreciation .....		0
9. Total foreign exchange change in book/adjusted carrying value .....		0
10. Deduct current year's other-than-temporary impairment recognized .....		0
11. Book/adjusted carrying value at end of current period (Lines 1+2+3+4+5+6-7-8+9-10) .....	0	0
12. Deduct total nonadmitted amounts .....	0	0
13. Statement value at end of current period (Line 11 minus Line 12)	0	0

NONE

**SCHEDULE D – VERIFICATION**

**Bonds and Stocks**

	1 Year To Date	2 Prior Year Ended December 31
1. Book/adjusted carrying value of bonds and stocks, December 31 of prior year .....	42,551,755	42,999,486
2. Cost of bonds and stocks acquired .....	9,327,318	12,129,282
3. Accrual of discount .....	9,071	17,678
4. Unrealized valuation increase (decrease) .....		0
5. Total gain (loss) on disposals .....	(37,616)	80,440
6. Deduct consideration for bonds and stocks disposed of .....	5,901,855	12,237,421
7. Deduct amortization of premium .....	349,648	437,710
8. Total foreign exchange change in book/adjusted carrying value .....		0
9. Deduct current year's other-than-temporary impairment recognized .....		0
10. Total investment income recognized as a result of prepayment penalties and/or acceleration fees .....	10,380	0
11. Book/adjusted carrying value at end of current period (Lines 1+2+3+4+5-6-7+8-9+10) .....	45,609,405	42,551,755
12. Deduct total nonadmitted amounts .....	0	0
13. Statement value at end of current period (Line 11 minus Line 12)	45,609,405	42,551,755

STATEMENT AS OF SEPTEMBER 30, 2020 OF THE GRANGE PROPERTY & CASUALTY INSURANCE COMPANY

**SCHEDULE D - PART 1B**

Showing the Acquisitions, Dispositions and Non-Trading Activity  
During the Current Quarter for all Bonds and Preferred Stock by NAIC Designation

NAIC Designation	1 Book/Adjusted Carrying Value Beginning of Current Quarter	2 Acquisitions During Current Quarter	3 Dispositions During Current Quarter	4 Non-Trading Activity During Current Quarter	5 Book/Adjusted Carrying Value End of First Quarter	6 Book/Adjusted Carrying Value End of Second Quarter	7 Book/Adjusted Carrying Value End of Third Quarter	8 Book/Adjusted Carrying Value December 31 Prior Year
<b>BONDS</b>								
1. NAIC 1 (a).....	37,386,603	4,521,525	602,567	(111,332)	34,803,697	37,386,603	41,194,230	37,280,846
2. NAIC 2 (a).....	5,466,902		1,043,671	(8,056)	5,660,356	5,466,902	4,415,175	5,270,909
3. NAIC 3 (a).....	0				0	0	0	0
4. NAIC 4 (a).....	0				0	0	0	0
5. NAIC 5 (a).....	0				0	0	0	0
6. NAIC 6 (a).....	0				0	0	0	0
7. Total Bonds	42,853,505	4,521,525	1,646,238	(119,388)	40,464,053	42,853,505	45,609,405	42,551,755
<b>PREFERRED STOCK</b>								
8. NAIC 1.....	0				0	0	0	0
9. NAIC 2.....	0				0	0	0	0
10. NAIC 3.....	0				0	0	0	0
11. NAIC 4.....	0				0	0	0	0
12. NAIC 5.....	0				0	0	0	0
13. NAIC 6.....	0				0	0	0	0
14. Total Preferred Stock.....	0	0	0	0	0	0	0	0
15. Total Bonds & Preferred Stock	42,853,505	4,521,525	1,646,238	(119,388)	40,464,053	42,853,505	45,609,405	42,551,755

(a) Book/Adjusted Carrying Value column for the end of the current reporting period includes the following amount of short-term and cash equivalent bonds by NAIC designation: NAIC 1 \$ ..... ; NAIC 2 \$ ..... ;  
NAIC 3 \$ ..... ; NAIC 4 \$ ..... ; NAIC 5 \$ ..... ; NAIC 6 \$ .....

S102

Schedule DA - Part 1

**NONE**

Schedule DA - Verification

**NONE**

Schedule DB - Part A - Verification

**NONE**

Schedule DB - Part B - Verification

**NONE**

Schedule DB - Part C - Section 1

**NONE**

Schedule DB - Part C - Section 2

**NONE**

Schedule DB - Verification

**NONE**

**SCHEDULE E – PART 2 – VERIFICATION**

(Cash Equivalents)

	1 Year To Date	2 Prior Year Ended December 31
1. Book/adjusted carrying value, December 31 of prior year.....	3,098,628	1,263,641
2. Cost of cash equivalents acquired .....	3,149,256	5,355,589
3. Accrual of discount .....		0
4. Unrealized valuation increase (decrease) .....		0
5. Total gain (loss) on disposals.....		0
6. Deduct consideration received on disposals .....	5,256,920	3,520,602
7. Deduct amortization of premium .....		0
8. Total foreign exchange change in book/adjusted carrying value .....		0
9. Deduct current year's other-than-temporary impairment recognized .....		0
10. Book/adjusted carrying value at end of current period (Lines 1+2+3+4+5-6-7+8-9) .....	990,964	3,098,628
11. Deduct total nonadmitted amounts .....		0
12. Statement value at end of current period (Line 10 minus Line 11)	990,964	3,098,628

Schedule A - Part 2

**NONE**

Schedule A - Part 3

**NONE**

Schedule B - Part 2

**NONE**

Schedule B - Part 3

**NONE**

Schedule BA - Part 2

**NONE**

Schedule BA - Part 3

**NONE**

STATEMENT AS OF SEPTEMBER 30, 2020 OF THE GRANGE PROPERTY & CASUALTY INSURANCE COMPANY

SCHEDULE D - PART 3

Show All Long-Term Bonds and Stock Acquired During the Current Quarter

1	2	3	4	5	6	7	8	9	10
CUSIP Identification	Description	Foreign	Date Acquired	Name of Vendor	Number of Shares of Stock	Actual Cost	Par Value	Paid for Accrued Interest and Dividends	NAIC Designation and Administrative Symbol
<b>Bonds - U.S. Political Subdivisions of States, Territories and Possessions</b>									
902273-YE-5	TYLER TX INDEP SCH DIST 1.584		07/24/2020	FIRST TENNESSEE BANK N.A.	XXX	250,000	250,000		1FE
<b>2499999 - Bonds - U.S. Political Subdivisions of States, Territories and Possessions</b>						250,000	250,000	0	XXX
<b>Bonds - U.S. Special Revenue and Special Assessment and all Non-Guaranteed Obligations of Agencies and Authorities of Governments and Their Political Subdivisions</b>									
186427-GW-4	CLEVELAND OH WTR REVENUE 1.515		07/23/2020	STIFEL NICOLAUS & CO, INCORPORATED	XXX	250,000	250,000		1FE
3134GW-CF-1	FREDDIE MAC 1.1 27/07/28		07/20/2020	FIRST TENNESSEE BANK N.A.	XXX	1,000,000	1,000,000		1FE
3134GW-EM-4	FREDDIE MAC 1.52 28/01/33		07/30/2020	STIFEL NICOLAUS & CO, INCORPORATED	XXX	500,000	500,000	.63	1
3136G4-ZU-0	FANNIE MAE 1 28/01/28		07/21/2020	RBC CAPITAL MARKETS, LLC	XXX	1,000,000	1,000,000		1
859883-EP-1	STEBEN LAKES IN REGL WST DIST 1.837		09/11/2020	ROBERT W. BAIRD CO, INCORPORATED	XXX	125,000	125,000		1FE
92812V-F2-7	VIRGINIA ST HSG DEV AUTH 2.259		07/30/2020	STIFEL NICOLAUS & CO, INCORPORATED	XXX	367,119	350,000	264	1FE
<b>3199999 - Bonds - U.S. Special Revenue and Special Assessment and all Non-Guaranteed Obligations of Agencies and Authorities of Governments and Their Political Subdivisions</b>						3,242,119	3,225,000	327	XXX
<b>Bonds - Industrial and Miscellaneous (Unaffiliated)</b>									
26875P-AU-5	EOG RESOURCES INC 4.375 15/04/30		07/17/2020	PERSHING LLC	XXX	302,738	250,000	2,947	1FE
314353-AA-1	FEDEX 2020-1 CLASS AA 1.875 20/08/35		09/09/2020	PERSHING LLC	XXX	469,794	465,000	678	1FE
89114R-5B-8	TORONTO-DOMINION BANK 2.375 08/11/27	A	07/31/2020	D. A. DAVIDSON AND CO.	XXX	256,875	250,000	1,418	1FE
<b>3899999 - Bonds - Industrial and Miscellaneous (Unaffiliated)</b>						1,029,407	965,000	5,044	XXX
<b>8399997 - Bonds - Subtotals - Bonds - Part 3</b>						4,521,525	4,440,000	5,370	XXX
<b>8399999 - Bonds - Subtotals - Bonds</b>						4,521,525	4,440,000	5,370	XXX
<b>9999999 Totals</b>						4,521,525	XXX	5,370	XXX

E04



Schedule DB - Part A - Section 1

**NONE**

Schedule DB - Part B - Section 1

**NONE**

Schedule DB - Part D - Section 1

**NONE**

Schedule DB - Part D - Section 2

**NONE**

Schedule DB - Part E

**NONE**

Schedule DL - Part 1

**NONE**

Schedule DL - Part 2

**NONE**

Schedule E - Part 1

**NONE**

STATEMENT AS OF SEPTEMBER 30, 2020 OF THE GRANGE PROPERTY & CASUALTY INSURANCE COMPANY

**SCHEDULE E - PART 2 - CASH EQUIVALENTS**

Show Investments Owned End of Current Quarter

1 CUSIP	2 Description	3 Code	4 Date Acquired	5 Rate of Interest	6 Maturity Date	7 Book/Adjusted Carrying Value	8 Amount of Interest Due & Accrued	9 Amount Received During Year
All Other Money Market Mutual Funds								
665279-87-3	Northern Inst Treasury Portfolio		.04/30/2020		XXX	990,964	2	1,857
8699999 - All Other Money Market Mutual Funds						990,964	2	1,857
8899999 Total Cash Equivalents						990,964	2	1,857