



# QUARTERLY STATEMENT

As of June 30, 2020

of the Condition and Affairs of the

## MICO INSURANCE COMPANY

NAIC Group Code.....291, 291 (Current Period) (Prior Period)	NAIC Company Code..... 40932	Employer's ID Number..... 31-1022150
Organized under the Laws of OH	State of Domicile or Port of Entry OH	Country of Domicile US
Incorporated/Organized..... November 30, 1981	Commenced Business..... December 3, 1981	
Statutory Home Office	471 EAST BROAD STREET .. COLUMBUS .. OH .. US .. 43215 <i>(Street and Number) (City or Town, State, Country and Zip Code)</i>	
Main Administrative Office	471 EAST BROAD STREET .. COLUMBUS .. OH .. US .. 43215 <i>(Street and Number) (City or Town, State, Country and Zip Code)</i>	614-225-8211 <i>(Area Code) (Telephone Number)</i>
Mail Address	471 EAST BROAD STREET .. COLUMBUS .. OH .. US .. 43215 <i>(Street and Number or P. O. Box) (City or Town, State, Country and Zip Code)</i>	
Primary Location of Books and Records	471 EAST BROAD STREET .. COLUMBUS .. OH .. US .. 43215 <i>(Street and Number) (City or Town, State, Country and Zip Code)</i>	614-225-8211 <i>(Area Code) (Telephone Number)</i>
Internet Web Site Address	ENCOVA.COM	
Statutory Statement Contact	AMY E KUHLMAN <i>(Name)</i> ACCOUNTING@ENCOVA.COM <i>(E-Mail Address)</i>	614-225-8285 <i>(Area Code) (Telephone Number) (Extension)</i> 614-225-8330 <i>(Fax Number)</i>

### OFFICERS

Name	Title	Name	Title
1. THOMAS JOSEPH OBROKTA JR.	PRESIDENT & CHIEF EXECUTIVE OFFICER	2. MARCHELLE ELAINE MOORE	SECRETARY
3. JAMES CHRISTOPHER HOWAT	TREASURER	4.	

**OTHER**

GREGORY ARTHUR BURTON	EXECUTIVE CHAIR
-----------------------	-----------------

### DIRECTORS OR TRUSTEES

JEFFREY LEIGH BENINTENDI #	GRADY BRENDAN CAMPBELL #	JAMES CHRISTOPHER HOWAT	THOMAS JOSEPH OBROKTA JR.
MATTHEW CARL WILCOX #			

State of..... OHIO  
County of..... FRANKLIN

The officers of this reporting entity being duly sworn, each depose and say that they are the described officers of said reporting entity, and that on the reporting period stated above, all of the herein described assets were the absolute property of the said reporting entity, free and clear from any liens or claims thereon, except as herein stated, and that this statement, together with related exhibits, schedules and explanations therein contained, annexed or referred to, is a full and true statement of all the assets and liabilities and of the condition and affairs of the said reporting entity as of the reporting period stated above, and of its income and deductions therefrom for the period ended, and have been completed in accordance with the NAIC *Annual Statement Instructions and Accounting Practices and Procedures* manual except to the extent that: (1) state law may differ; or, (2) that state rules or regulations require differences in reporting not related to accounting practices and procedures, according to the best of their information, knowledge and belief, respectively. Furthermore, the scope of this attestation by the described officers also includes the related corresponding electronic filing with the NAIC, when required, that is an exact copy (except for formatting differences due to electronic filing) of the enclosed statement. The electronic filing may be requested by various regulators in lieu of or in addition to the enclosed statement.

_____ (Signature) THOMAS JOSEPH OBROKTA JR. 1. (Printed Name) PRESIDENT & CHIEF EXECUTIVE OFFICER _____ (Title)	_____ (Signature) MARCHELLE ELAINE MOORE 2. (Printed Name) SECRETARY _____ (Title)	_____ (Signature) JAMES CHRISTOPHER HOWAT 3. (Printed Name) TREASURER _____ (Title)
---	--	---

Subscribed and sworn to before me  
This 7th day of August 2020

a. Is this an original filing? Yes [ X ] No [ ]  
b. If no: 1. State the amendment number \_\_\_\_\_  
2. Date filed \_\_\_\_\_  
3. Number of pages attached \_\_\_\_\_

## ASSETS

	Current Statement Date			4
	1	2	3	December 31 Prior Year Net Admitted Assets
	Assets	Nonadmitted Assets	Net Admitted Assets (Cols. 1 - 2)	
1. Bonds.....	8,730,009		8,730,009	8,711,436
2. Stocks:				
2.1 Preferred stocks.....			0	
2.2 Common stocks.....	1,928,511		1,928,511	2,096,623
3. Mortgage loans on real estate:				
3.1 First liens.....			0	
3.2 Other than first liens.....			0	
4. Real estate:				
4.1 Properties occupied by the company (less \$.....0 encumbrances).....			0	
4.2 Properties held for the production of income (less \$.....0 encumbrances).....			0	
4.3 Properties held for sale (less \$.....0 encumbrances).....			0	
5. Cash (\$.....1,548), cash equivalents (\$.....943,210) and short-term investments (\$.....0).....	944,759		944,759	875,933
6. Contract loans (including \$.....0 premium notes).....			0	
7. Derivatives.....			0	
8. Other invested assets.....	413,068		413,068	428,775
9. Receivables for securities.....	6		6	
10. Securities lending reinvested collateral assets.....			0	
11. Aggregate write-ins for invested assets.....	0	0	0	0
12. Subtotals, cash and invested assets (Lines 1 to 11).....	12,016,352	0	12,016,352	12,112,767
13. Title plants less \$.....0 charged off (for Title insurers only).....			0	
14. Investment income due and accrued.....	52,094		52,094	50,016
15. Premiums and considerations:				
15.1 Uncollected premiums and agents' balances in the course of collection.....			0	
15.2 Deferred premiums, agents' balances and installments booked but deferred and not yet due (including \$.....0 earned but unbilled premiums).....	3,509	3,509	0	
15.3 Accrued retrospective premiums (\$.....0) and contracts subject to redetermination (\$.....0).....			0	
16. Reinsurance:				
16.1 Amounts recoverable from reinsurers.....	(159)		(159)	(853)
16.2 Funds held by or deposited with reinsured companies.....			0	
16.3 Other amounts receivable under reinsurance contracts.....			0	
17. Amounts receivable relating to uninsured plans.....			0	
18.1 Current federal and foreign income tax recoverable and interest thereon.....			0	(629)
18.2 Net deferred tax asset.....			0	(71,923)
19. Guaranty funds receivable or on deposit.....			0	
20. Electronic data processing equipment and software.....			0	
21. Furniture and equipment, including health care delivery assets (\$.....0).....			0	
22. Net adjustment in assets and liabilities due to foreign exchange rates.....			0	
23. Receivables from parent, subsidiaries and affiliates.....	2,547		2,547	766
24. Health care (\$.....0) and other amounts receivable.....			0	
25. Aggregate write-ins for other than invested assets.....	2,813	0	2,813	3,866
26. Total assets excluding Separate Accounts, Segregated Accounts and Protected Cell Accounts (Lines 12 through 25).....	12,077,156	3,509	12,073,647	12,094,010
27. From Separate Accounts, Segregated Accounts and Protected Cell Accounts.....			0	
28. Total (Lines 26 and 27).....	12,077,156	3,509	12,073,647	12,094,010

### DETAILS OF WRITE-INS

1101.....			0	
1102.....			0	
1103.....			0	
1198. Summary of remaining write-ins for Line 11 from overflow page.....	0	0	0	0
1199. Totals (Lines 1101 thru 1103 plus 1198) (Line 11 above).....	0	0	0	0
2501. Pooled General Expenses Receivable.....	2,813		2,813	3,866
2502.....			0	
2503.....			0	
2598. Summary of remaining write-ins for Line 25 from overflow page.....	0	0	0	0
2599. Totals (Lines 2501 thru 2503 plus 2598) (Line 25 above).....	2,813	0	2,813	3,866

## LIABILITIES, SURPLUS AND OTHER FUNDS

	1 Current Statement Date	2 December 31 Prior Year
1. Losses (current accident year \$.....0).....		
2. Reinsurance payable on paid losses and loss adjustment expenses.....		
3. Loss adjustment expenses.....		
4. Commissions payable, contingent commissions and other similar charges.....		
5. Other expenses (excluding taxes, licenses and fees).....	9,870	10,060
6. Taxes, licenses and fees (excluding federal and foreign income taxes).....		
7.1 Current federal and foreign income taxes (including \$....6,923 on realized capital gains (losses)).....	26,478	
7.2 Net deferred tax liability.....	26,697	
8. Borrowed money \$.....0 and interest thereon \$.....0.....		
9. Unearned premiums (after deducting unearned premiums for ceded reinsurance of \$.....0 and including warranty reserves of \$.....0 and accrued accident and health experience rating refunds including \$.....0 for medical loss ratio rebate per the Public Health Service Act).....		
10. Advance premium.....		
11. Dividends declared and unpaid:		
11.1 Stockholders.....		
11.2 Policyholders.....		
12. Ceded reinsurance premiums payable (net of ceding commissions).....		
13. Funds held by company under reinsurance treaties.....		
14. Amounts withheld or retained by company for account of others.....		
15. Remittances and items not allocated.....	11,639	11,379
16. Provision for reinsurance (including \$.....0 certified).....		
17. Net adjustments in assets and liabilities due to foreign exchange rates.....		
18. Drafts outstanding.....		
19. Payable to parent, subsidiaries and affiliates.....		4,795
20. Derivatives.....		
21. Payable for securities.....		
22. Payable for securities lending.....		
23. Liability for amounts held under uninsured plans.....		
24. Capital notes \$.....0 and interest thereon \$.....0.....		
25. Aggregate write-ins for liabilities.....	0	0
26. Total liabilities excluding protected cell liabilities (Lines 1 through 25).....	74,684	26,234
27. Protected cell liabilities.....		
28. Total liabilities (Lines 26 and 27).....	74,684	26,234
29. Aggregate write-ins for special surplus funds.....	0	0
30. Common capital stock.....	2,252,000	2,252,000
31. Preferred capital stock.....		
32. Aggregate write-ins for other than special surplus funds.....	0	0
33. Surplus notes.....		
34. Gross paid in and contributed surplus.....	1,126,000	1,126,000
35. Unassigned funds (surplus).....	8,620,963	8,689,776
36. Less treasury stock, at cost:		
36.1 .....0.000 shares common (value included in Line 30 \$.....0).....		
36.2 .....0.000 shares preferred (value included in Line 31 \$.....0).....		
37. Surplus as regards policyholders (Lines 29 to 35, less 36).....	11,998,963	12,067,776
38. Totals (Page 2, Line 28, Col. 3).....	12,073,647	12,094,010

### DETAILS OF WRITE-INS

2501. ....		
2502. ....		
2503. ....		
2598. Summary of remaining write-ins for Line 25 from overflow page.....	0	0
2599. Totals (Lines 2501 thru 2503 plus 2598) (Line 25 above).....	0	0
2901. ....		
2902. ....		
2903. ....		
2998. Summary of remaining write-ins for Line 29 from overflow page.....	0	0
2999. Totals (Lines 2901 thru 2903 plus 2998) (Line 29 above).....	0	0
3201. ....		
3202. ....		
3203. ....		
3298. Summary of remaining write-ins for Line 32 from overflow page.....	0	0
3299. Totals (Lines 3201 thru 3203 plus 3298) (Line 32 above).....	0	0

## STATEMENT OF INCOME

	1 Current Year to Date	2 Prior Year to Date	3 Prior Year Ended December 31
<b>UNDERWRITING INCOME</b>			
1. Premiums earned:			
1.1 Direct..... (written \$.....0).....			
1.2 Assumed..... (written \$.....0).....			
1.3 Ceded..... (written \$.....0).....			
1.4 Net..... (written \$.....0).....	0	0	0
DEDUCTIONS:			
2. Losses incurred (current accident year \$.....0):			
2.1 Direct.....	(14,077)	(3,885)	(7,746)
2.2 Assumed.....			
2.3 Ceded.....	(14,077)	(3,885)	(7,746)
2.4 Net.....	0	0	0
3. Loss adjustment expenses incurred.....			
4. Other underwriting expenses incurred.....			
5. Aggregate write-ins for underwriting deductions.....	0	0	0
6. Total underwriting deductions (Lines 2 through 5).....	0	0	0
7. Net income of protected cells.....			
8. Net underwriting gain (loss) (Line 1 minus Line 6 + Line 7).....	0	0	0
<b>INVESTMENT INCOME</b>			
9. Net investment income earned.....	119,167	143,799	280,602
10. Net realized capital gains (losses) less capital gains tax of \$...957.....	3,602	16,574	22,445
11. Net investment gain (loss) (Lines 9 + 10).....	122,769	160,373	303,046
<b>OTHER INCOME</b>			
12. Net gain or (loss) from agents' or premium balances charged off (amount recovered \$.....0 amount charged off \$.....0).....	0		
13. Finance and service charges not included in premiums.....			
14. Aggregate write-ins for miscellaneous income.....	0	0	0
15. Total other income (Lines 12 through 14).....	0	0	0
16. Net income before dividends to policyholders, after capital gains tax and before all other federal and foreign income taxes (Lines 8 + 11 + 15).....	122,769	160,373	303,046
17. Dividends to policyholders.....			
18. Net income, after dividends to policyholders, after capital gains tax and before all other federal and foreign income taxes (Line 16 minus Line 17).....	122,769	160,373	303,046
19. Federal and foreign income taxes incurred.....	24,892	16,308	60,120
20. Net income (Line 18 minus Line 19) (to Line 22).....	97,877	144,065	242,926
<b>CAPITAL AND SURPLUS ACCOUNT</b>			
21. Surplus as regards policyholders, December 31 prior year.....	12,067,776	11,467,897	11,467,897
22. Net income (from Line 20).....	97,877	144,065	242,926
23. Net transfers (to) from Protected Cell accounts.....			
24. Change in net unrealized capital gains or (losses) less capital gains tax of \$....(44,502).....	(167,415)	277,164	335,147
25. Change in net unrealized foreign exchange capital gain (loss).....			
26. Change in net deferred income tax.....	725	(44,270)	21,806
27. Change in nonadmitted assets.....			
28. Change in provision for reinsurance.....			
29. Change in surplus notes.....			
30. Surplus (contributed to) withdrawn from protected cells.....			
31. Cumulative effect of changes in accounting principles.....			
32. Capital changes:			
32.1 Paid in.....			
32.2 Transferred from surplus (Stock Dividend).....			
32.3 Transferred to surplus.....			
33. Surplus adjustments:			
33.1 Paid in.....			
33.2 Transferred to capital (Stock Dividend).....			
33.3 Transferred from capital.....			
34. Net remittances from or (to) Home Office.....			
35. Dividends to stockholders.....			
36. Change in treasury stock.....			
37. Aggregate write-ins for gains and losses in surplus.....	0	0	0
38. Change in surplus as regards policyholders (Lines 22 through 37).....	(68,813)	376,959	599,879
39. Surplus as regards policyholders, as of statement date (Lines 21 plus 38).....	11,998,963	11,844,856	12,067,776

### DETAILS OF WRITE-INS

0501. ....			
0502. ....			
0503. ....			
0598. Summary of remaining write-ins for Line 5 from overflow page.....	0	0	0
0599. Totals (Lines 0501 thru 0503 plus 0598) (Line 5 above).....	0	0	0
1401. ....			
1402. ....			
1403. ....			
1498. Summary of remaining write-ins for Line 14 from overflow page.....	0	0	0
1499. Totals (Lines 1401 thru 1403 plus 1498) (Line 14 above).....	0	0	0
3701. ....			
3702. ....			
3703. ....			
3798. Summary of remaining write-ins for Line 37 from overflow page.....	0	0	0
3799. Totals (Lines 3701 thru 3703 plus 3798) (Line 37 above).....	0	0	0

**CASH FLOW**

	1 Current Year to Date	2 Prior Year To Date	3 Prior Year Ended December 31
<b>CASH FROM OPERATIONS</b>			
1. Premiums collected net of reinsurance.....			
2. Net investment income.....	146,445	162,618	325,703
3. Miscellaneous income.....			5,431
4. Total (Lines 1 through 3).....	146,445	162,618	331,134
5. Benefit and loss related payments.....	694	338	(340)
6. Net transfers to Separate Accounts, Segregated Accounts and Protected Cell Accounts.....			
7. Commissions, expenses paid and aggregate write-ins for deductions.....	(1,054)	375	3,794
8. Dividends paid to policyholders.....			
9. Federal and foreign income taxes paid (recovered) net of \$.....0 tax on capital gains (losses).....			106,113
10. Total (Lines 5 through 9).....	(360)	713	109,567
11. Net cash from operations (Line 4 minus Line 10).....	146,805	161,905	221,567
<b>CASH FROM INVESTMENTS</b>			
12. Proceeds from investments sold, matured or repaid:			
12.1 Bonds.....	660,859	684,116	1,030,065
12.2 Stocks.....	13,177	90,494	152,016
12.3 Mortgage loans.....			
12.4 Real estate.....			
12.5 Other invested assets.....			
12.6 Net gains or (losses) on cash, cash equivalents and short-term investments.....		48	31
12.7 Miscellaneous proceeds.....	(6)	(4,054)	
12.8 Total investment proceeds (Lines 12.1 to 12.7).....	674,030	770,605	1,182,113
13. Cost of investments acquired (long-term only):			
13.1 Bonds.....	716,699	769,512	1,345,576
13.2 Stocks.....	19,060	101,046	157,139
13.3 Mortgage loans.....			
13.4 Real estate.....			
13.5 Other invested assets.....	9,934	11,361	28,081
13.6 Miscellaneous applications.....		(8,137)	
13.7 Total investments acquired (Lines 13.1 to 13.6).....	745,692	873,782	1,530,796
14. Net increase or (decrease) in contract loans and premium notes.....			
15. Net cash from investments (Line 12.8 minus Line 13.7 and Line 14).....	(71,662)	(103,177)	(348,683)
<b>CASH FROM FINANCING AND MISCELLANEOUS SOURCES</b>			
16. Cash provided (applied):			
16.1 Surplus notes, capital notes.....			
16.2 Capital and paid in surplus, less treasury stock.....			
16.3 Borrowed funds.....			
16.4 Net deposits on deposit-type contracts and other insurance liabilities.....			
16.5 Dividends to stockholders.....			
16.6 Other cash provided (applied).....	(6,318)	(8,596)	3,648
17. Net cash from financing and miscellaneous sources (Lines 16.1 through 16.4 minus Line 16.5 plus Line 16.6).....	(6,318)	(8,596)	3,648
<b>RECONCILIATION OF CASH, CASH EQUIVALENTS AND SHORT-TERM INVESTMENTS</b>			
18. Net change in cash, cash equivalents and short-term investments (Line 11 plus Line 15 plus Line 17).....	68,825	50,132	(123,468)
19. Cash, cash equivalents and short-term investments:			
19.1 Beginning of year.....	875,933	999,401	999,401
19.2 End of period (Line 18 plus Line 19.1).....	944,759	1,049,533	875,933

Note: Supplemental disclosures of cash flow information for non-cash transactions:

20.0001 .....			
---------------	--	--	--

**NOTES TO FINANCIAL STATEMENTS****Note 1 – Summary of Significant Accounting Policies and Going Concern**

## A. Accounting Practices

This statement has been completed in accordance with the accounting practices and procedures prescribed or permitted by the National Association of Insurance Commissioners (NAIC) and the State of Ohio. A reconciliation of the company's net income and capital and surplus between NAIC SAP and practices prescribed and permitted by the State of Ohio is shown below.

	SSAP #	F/S Page	F/S Line #	Current Year to Date	2019
<b>NET INCOME</b>					
(1) The Company state basis (Page 4, Line 20, Columns 1 & 3)	XXX	XXX	XXX	\$ 97,877	\$ 242,926
(2) State Prescribed Practice that are an increase/(decrease) from NAIC SAP				\$	\$
(3) State Permitted Practice that are an increase/(decrease) from NAIC SAP				\$	\$
(4) NAIC SAP (1 – 2 – 3 = 4)	XXX	XXX	XXX	\$ 97,877	\$ 242,926
<b>SURPLUS</b>					
(5) The Company state basis (Page 3, line 37, Columns 1 & 2)	XXX	XXX	XXX	\$ 11,998,963	\$ 12,067,776
(6) State Prescribed Practice that are an increase/(decrease) from NAIC SAP				\$	\$
(7) State Permitted Practice that are an increase/(decrease) from NAIC SAP				\$	\$
(8) NAIC SAP (5 – 6 – 7 = 8)	XXX	XXX	XXX	\$ 11,998,963	\$ 12,067,776

The preparation of financial statements in conformity with Statutory Accounting Principles as described in the NAIC Annual Statement Instructions and the Accounting Policies and Procedures Manual requires management to make estimates and assumptions that affect the reported amounts of assets and liabilities and disclosures of contingent assets and liabilities at the date of the financial statements and the reported amounts of revenue and expenses during the period. Actual results could differ from those estimates.

## C. Accounting Policy

## (2) Basis for Bonds, Mandatory Convertible Securities, SVO-Identified Investments and Amortization Method

Bonds not back by other loans are stated at amortized cost using the scientific amortization method.

## (6) Basis for Loan-Backed Securities and Adjustment Methodology

Loan-backed securities are stated in accordance with the guidance provided in SSAP No. 43R: Loan-backed and Structured Securities. The retrospective adjustment method is used to value these securities

## D. Going Concern

Management has concluded that there is no substantial doubt about the Company's ability to continue as a going concern.

**Note 2 – Accounting Changes and Corrections of Errors**

No significant changes

**Note 3 – Business Combinations and Goodwill**

No significant changes

**Note 4 – Discontinued Operations**

No significant changes

**Note 5 – Investments**

## D. Loan-Backed Securities

## (1) Description of Sources Used to Determine Prepayment Assumptions

Prepayment assumptions for mortgage-backed/loan-backed and structured securities were obtained from market data vendors or broker dealer values.

## (2) Securities with Recognized Other-Than-Temporary Impairment

Not Applicable

## (3) Recognized OTTI securities

Not Applicable

## (4) All impaired securities (fair value is less than cost or amortized cost) for which an other-than-temporary impairment has not been recognized in earnings as a realized loss (including securities with a recognized other-than-temporary impairment for non-interest related declines when a non-recognized interest related impairment remains):

Not Applicable

---

## NOTES TO FINANCIAL STATEMENTS

---

## (5) Information Investor Considered in Reaching Conclusion that Impairments are Not Other-Than-Temporary

The Company performed an analysis of loan-backed securities and determined that exposure to credit risk was not a factor and did not warrant any other-than-temporary impairments.

## E. Dollar Repurchase Agreements and/or Securities Lending Transactions

## (3) Collateral Received

Not Applicable

F. Repurchase Agreements Transactions Accounted for as Secured Borrowing  
Repurchase Transaction – Cash Taker – Overview of Secured Borrowing Transactions

Not Applicable

G. Reverse Repurchase Agreements Transactions Accounted for as Secured Borrowing  
Repurchase Transactions – Cash Provider – Overview of Secured Borrowing Transactions

Not Applicable

H. Repurchase Agreements Transactions Accounted for as a Sale  
Repurchase Transaction – Cash Taker – Overview of Sale Transactions

Not Applicable

I. Reverse Repurchase Agreements Transactions Accounted for as a Sale  
Repurchase Transaction – Cash Provider – Overview of Sale Transactions

Not Applicable

## M. Working Capital Finance Investments

## (2) Aggregate Maturity Distribution on the Underlying Working Capital Finance Programs

Not Applicable

## (3) Any Events of Default or Working Capital Finance Investments

Not Applicable

## N. Offsetting and Netting of Assets and Liabilities

Not Applicable

**Note 6 – Joint Ventures, Partnerships and Limited Liability Companies**

No significant changes

**Note 7 – Investment Income**

No significant changes

**Note 8 – Derivative Instruments**

## A. Derivatives Under SSAP No. 86 – Derivatives

Not Applicable

## B. Derivatives under SSAP No. 108 – Derivatives Hedging Variable Annuity Guarantees

## (2) Recognition of Gains/Losses and Deferred Assets and Liabilities

## a. Scheduled Amortization

Not Applicable

## b. Total Deferred Balance

Not Applicable

## c. Reconciliation of Amortization

Not Applicable

**Note 9 – Income Taxes**

No significant changes

**Note 10 – Information Concerning Parent, Subsidiaries, Affiliates and Other Related Parties**

No significant changes

**NOTES TO FINANCIAL STATEMENTS****Note 11 – Debt**

No significant changes

**Note 12 – Retirement Plans, Deferred Compensation, Postemployment Benefits and Compensated Absences and Other Postretirement Benefit Plans**

A. Defined Benefit Plan

No significant changes

**Note 13 – Capital and Surplus, Shareholder's Dividend Restrictions and Quasi-Reorganizations**

No significant changes

**Note 14 – Liabilities, Contingencies and Assessments**

No significant changes

**Note 15 – Leases**

No significant changes

**Note 16 – Information about Financial Instruments with Off-Balance Sheet Risk and Financial Instruments with Concentrations of Credit Risk**

No significant changes

**Note 17 – Sale, Transfer and Servicing of Financial Assets and Extinguishments of Liabilities**

B. Transfer and Servicing of Financial Assets

Not applicable

C. Wash Sales

Not applicable

**Note 18 – Gain or Loss to the Reporting Entity from Uninsured Plans and the Portion of Partially Insured Plans**

No significant changes

**Note 19 – Direct Premium Written/Produced by Managing General Agents/Third Party Administrators**

No significant changes

**Note 20 – Fair Value Measurements**

A. Fair Value Measurements

(1) Fair Value Measurements at Reporting Date

Inputs Used for Assets and Liabilities Measured and Reported at Fair Value

SSAP No. 100, Fair Value Measurements, clarifies the definition of estimated fair value and establishes a hierarchy for measuring estimated fair value. The hierarchy established by this standard consists of three levels to indicate the quality of the estimated fair value measurements as described below:

Level 1 - Quoted Prices in Active Markets for Identical Assets and Liabilities: Unadjusted quoted prices for identical assets or liabilities in active markets that are readily and regularly obtainable.

Level 2 - Significant Other Observable Inputs: Quoted prices in markets that are not active or inputs that are observable either directly or indirectly. These inputs can include quoted prices for similar but not identical assets or liabilities other than quoted prices in Level 1.

Level 3 - Significant Unobservable Inputs: Unobservable inputs that are supported by little or no market activity and are significant to the determination of estimated fair value of assets or liabilities. Unobservable inputs reflect the entity's assumptions about the assumptions that market participants would use in pricing the asset or liability.

Description for Each Type of Asset or Liability	Level 1	Level 2	Level 3	Net Asset Value (NAV)	Total
<b>Assets at Fair Value</b>					
Bonds	\$	\$ 45,563	\$	\$	\$ 45,563
Common Stocks, unaffiliated	\$ 1,928,511	\$	\$	\$	\$ 1,928,511
Total	\$ 1,928,511	\$ 45,563	\$	\$	\$ 1,974,074
<b>Liabilities at Fair Value</b>					
	\$	\$	\$	\$	\$
Total	\$	\$	\$	\$	\$

At the end of each reporting period, the Company evaluates whether or not any event has occurred or circumstances have changed that would cause an instrument to be transferred between Levels 1 and 2. This policy also applies to transfers into or out of Level 3. The Company had no transfers into or out of any of the levels during the period reported.

(2) Fair Value Measurements in (Level 3) of the Fair Value Hierarchy

**NOTES TO FINANCIAL STATEMENTS**

Not Applicable

## (3) Policies when Transfers Between Levels are Recognized

At the end of each reporting period, the Company evaluates whether or not any event has occurred or circumstances have changed that would cause an instrument to be transferred between Levels 1 and 2. This policy also applies to transfers into or out of Level 3. The Company had no transfers into or out of any of the levels during the period reported.

## (4) Description of Valuation Techniques and Inputs Used in Fair Value Measurement

Not Applicable

## (5) Fair Value Disclosures for Derivative Assets and Liabilities

Not Applicable

## B. Fair Value Reporting under SSAP 100 and Other Accounting Pronouncements

Not Applicable

## C. Fair Value Level

The following tables reflect the estimated fair values and admitted values of all admitted assets and liabilities that are financial instruments excluding those accounted for under the equity method (subsidiaries, joint ventures and ventures). The estimated fair values are categorized into the three-level fair value hierarchy as described above.

Type of Financial Instrument	Aggregate Fair Value	Admitted Assets	(Level 1)	(Level 2)	(Level 3)	Net Asset Value (NAV)	Not Practicable (Carrying Value)
Bonds	\$ 9,224,277	\$ 8,730,009	\$	\$ 9,224,277	\$	\$	\$
Common Stocks, unaffiliated	\$ 1,928,511	\$ 1,928,511	\$ 1,928,511	\$	\$	\$	\$

## Bonds and Common Stocks

When available, the estimated fair values for bonds, including loan-backed and structured securities, and unaffiliated common stocks are based on quoted prices in active markets that are readily and regularly obtainable. Generally, these investments are classified in Level 1. Generally, these are the most liquid of the Company's securities holdings and valuation of these securities does not involve management's judgment.

When quoted prices in active markets are not available, the determination of estimated fair value is based on market standard valuation methodologies, giving priority to observable inputs. The significant inputs to the market standard valuation methodologies for certain types of securities with reasonable levels of price transparency are inputs that are observable in the market or can be derived principally from or corroborated by observable market data. Generally, these investments are classified as Level 2.

When observable inputs are not available, the market standard valuation methodologies for determining the estimated fair value of certain types of securities that trade infrequently, and therefore have little or no price transparency, rely on inputs that are significant to the estimated fair value that are not observable in the market or cannot be derived principally from or corroborated by observable market data. These unobservable inputs can be based in large part on management's judgment or estimation, and cannot be supported by reference or market activity. Even though these inputs are unobservable, management believes they are consistent with what other market participants would use when pricing such securities and are considered appropriate given the circumstances. Generally, these investments are classified as Level 3.

## D. Not Practicable to Estimate Fair Value

Not Applicable

## E. NAV Practical Expedient Investments

Not Applicable

**Note 21 – Other Items**

## A. Unusual or Infrequent Items

Due to decreased activity as a result of the COVID-19 pandemic, certain affiliated entities elected to provide credits to personal auto policyholder accounts. The amounts credited during Q2.2020 are recorded in other underwriting expenses incurred, consistent with the economics of the transaction and the permitted practice these companies are pursuing with the Ohio Department of Insurance. After pooling, the impact to the Company is an incurred underwriting expense of \$0. If a permitted practice is not granted, the transaction will be reclassified to a reduction of premium.

**Note 22 – Events Subsequent**

Subsequent events have been considered through August 14, 2020 for these statutory financial statements which are to be issued on August 14, 2020. There were no events occurring subsequent to the end of the quarter that merited recognition or disclosure in these statements.

**Note 23 – Reinsurance**

No significant changes

**Note 24 – Retrospectively Rated Contracts and Contracts Subject to Redetermination**

## F. Risk Sharing Provisions of the Affordable Care Act

- (1) Did the reporting entity write accident and health insurance premium which is subject to the Affordable Care Act risk sharing provisions?

Yes [ ] No [X]

---

## NOTES TO FINANCIAL STATEMENTS

---

- (2) Impact of Risk Sharing Provisions of the Affordable Care Act on admitted assets, liabilities and revenue for the current year: to date

Not applicable

- (3) Roll forward of prior year ACA Risk Sharing Provisions for the following asset (gross of any nonadmission) and liability balances along with the reasons for adjustments to prior year balance:

Not applicable

- (4) Roll-Forward of Risk Corridors Asset and Liability Balances by Program Benefit Year

Not applicable

- (5) ACA Risk Corridors Receivable as of Reporting Date

Not applicable

### **Note 25 – Change in Incurred Losses and Loss Adjustment Expenses**

- A. Change in Incurred Losses and Loss Adjustment Expenses

Not applicable

- B. Information about Significant Changes in Methodologies and Assumptions

Not applicable

### **Note 26 – Intercompany Pooling Arrangements**

No significant changes

### **Note 27 – Structured Settlements**

No significant changes

### **Note 28 – Health Care Receivables**

No significant changes

### **Note 29 – Participating Policies**

No significant changes

### **Note 30 – Premium Deficiency Reserves**

No significant changes

### **Note 31 – High Deductibles**

No significant changes

### **Note 32 – Discounting of Liabilities for Unpaid Losses or Unpaid Loss Adjustment Expenses**

No significant changes

### **Note 33 – Asbestos/Environmental Reserves**

No significant changes

### **Note 34 – Subscriber Savings Accounts**

No significant changes

### **Note 35 – Multiple Peril Crop Insurance**

No significant changes

### **Note 36 – Financial Guaranty Insurance**

- B. Schedule of Insured Financial Obligations at the End of the Period:

Not Applicable

# GENERAL INTERROGATORIES

## PART 1 - COMMON INTERROGATORIES

### GENERAL

1.1 Did the reporting entity experience any material transactions requiring the filing of Disclosure of Material Transactions with the State of Domicile, as required by the Model Act? Yes [ ] No [X]

1.2 If yes, has the report been filed with the domiciliary state? Yes [ ] No [ ]

2.1 Has any change been made during the year of this statement in the charter, by-laws, articles of incorporation, or deed of settlement of the reporting entity? Yes [ ] No [X]

2.2 If yes, date of change:

3.1 Is the reporting entity a member of an Insurance Holding Company System consisting of two or more affiliated persons, one or more of which is an insurer? Yes [X] No [ ]  
If yes, complete Schedule Y, Parts 1 and 1A.

3.2 Have there been any substantial changes in the organizational chart since the prior quarter end? Yes [X] No [ ]

3.3 If the response to 3.2 is yes, provide a brief description of those changes.

AlleghenyPoint Insurance Company and NorthStone Insurance Company have been redomiciled from PA to WV as of 6/24/20.

3.4 Is the reporting entity publicly traded or a member of a publicly traded group? Yes [ ] No [X]

3.5 If the response to 3.4 is yes, provide the CIK (Central Index Key) code issued by the SEC for the entity/group.

4.1 Has the reporting entity been a party to a merger or consolidation during the period covered by this statement? Yes [ ] No [X]  
If yes, complete and file the merger history data file with the NAIC for the annual filing corresponding to this period.

4.2 If yes, provide name of entity, NAIC Company Code, and state of domicile (use two letter state abbreviation) for any entity that has ceased to exist as a result of the merger or consolidation.

1 Name of Entity	2 NAIC Company Code	3 State of Domicile

5. If the reporting entity is subject to a management agreement, including third-party administrator(s), managing general agent(s), attorney-in-fact, or similar agreement, have there been any significant changes regarding the terms of the agreement or principals involved? Yes [ ] No [ ] N/A [X]  
If yes, attach an explanation.

6.1 State as of what date the latest financial examination of the reporting entity was made or is being made. 12/31/2018

6.2 State the as of date that the latest financial examination report became available from either the state of domicile or the reporting entity. This date should be the date of the examined balance sheet and not the date the report was completed or released. 12/31/2018

6.3 State as of what date the latest financial examination report became available to other states or the public from either the state of domicile or the reporting entity. This is the release date or completion date of the examination report and not the date of the examination (balance sheet date). 06/03/2020

6.4 By what department or departments?  
OHIO DEPARTMENT OF INSURANCE

6.5 Have all financial statement adjustments within the latest financial examination report been accounted for in a subsequent financial statement filed with Departments? Yes [ ] No [ ] N/A [X]

6.6 Have all of the recommendations within the latest financial examination report been complied with? Yes [ ] No [ ] N/A [X]

7.1 Has this reporting entity had any Certificates of Authority, licenses or registrations (including corporate registration, if applicable) suspended or revoked by any governmental entity during the reporting period? Yes [ ] No [X]

7.2 If yes, give full information:

8.1 Is the company a subsidiary of a bank holding company regulated with the Federal Reserve Board? Yes [ ] No [X]

8.2 If response to 8.1 is yes, please identify the name of the bank holding company.

8.3 Is the company affiliated with one or more banks, thrifts or securities firms? Yes [ ] No [X]

8.4 If the response to 8.3 is yes, please provide below the names and location (city and state of the main office) of any affiliates regulated by a federal regulatory services agency [i.e. the Federal Reserve Board (FRB), the Office of the Comptroller of the Currency (OCC), the Federal Deposit Insurance Corporation (FDIC) and the Securities Exchange Commission (SEC)] and identify the affiliate's primary federal regulator].

1 Affiliate Name	2 Location (City, State)	3 FRB	4 OCC	5 FDIC	6 SEC

9.1 Are the senior officers (principal executive officer, principal financial officer, principal accounting officer or controller, or persons performing similar functions) of the reporting entity subject to a code of ethics, which includes the following standards? Yes [X] No [ ]

- (a) Honest and ethical conduct, including the ethical handling of actual or apparent conflicts of interest between personal and professional relationships;
- (b) Full, fair, accurate, timely and understandable disclosure in the periodic reports required to be filed by the reporting entity;
- (c) Compliance with applicable governmental laws, rules and regulations;
- (d) The prompt internal reporting of violations to an appropriate person or persons identified in the code; and
- (e) Accountability for adherence to the code.

9.11 If the response to 9.1 is No, please explain:

9.2 Has the code of ethics for senior managers been amended? Yes [ ] No [X]

9.21 If the response to 9.2 is Yes, provide information related to amendment(s).

9.3 Have any provisions of the code of ethics been waived for any of the specified officers? Yes [ ] No [X]

9.31 If the response to 9.3 is Yes, provide the nature of any waiver(s).

# GENERAL INTERROGATORIES

## PART 1 - COMMON INTERROGATORIES

### FINANCIAL

- 10.1 Does the reporting entity report any amounts due from parent, subsidiaries or affiliates on Page 2 of this statement? Yes  No
- 10.2 If yes, indicate any amounts receivable from parent included in the Page 2 amount: \$ 2,547

### INVESTMENT

- 11.1 Were any of the stocks, bonds, or other assets of the reporting entity loaned, placed under option agreement, or otherwise made available for use by another person? (Exclude securities under securities lending agreements.) Yes  No
- 11.2 If yes, give full and complete information relating thereto:

12. Amount of real estate and mortgages held in other invested assets in Schedule BA: \$ 0
13. Amount of real estate and mortgages held in short-term investments: \$ 0
- 14.1 Does the reporting entity have any investments in parent, subsidiaries and affiliates? Yes  No

14.2 If yes, please complete the following:

	1 Prior Year End Book/Adjusted Carrying Value		2 Current Quarter Book/Adjusted Carrying Value
14.21 Bonds	\$ 0		\$ 0
14.22 Preferred Stock	0		0
14.23 Common Stock	0		0
14.24 Short-Term Investments	0		0
14.25 Mortgage Loans on Real Estate	0		0
14.26 All Other	0		0
14.27 Total Investment in Parent, Subsidiaries and Affiliates (Subtotal Lines 14.21 to 14.26)	\$ 0		\$ 0
14.28 Total Investment in Parent included in Lines 14.21 to 14.26 above	\$ 0		\$ 0

- 15.1 Has the reporting entity entered into any hedging transactions reported on Schedule DB? Yes  No
- 15.2 If yes, has a comprehensive description of the hedging program been made available to the domiciliary state? Yes  No  N/A
- If no, attach a description with this statement.

16. For the reporting entity's security lending program, state the amount of the following as of current statement date:

- 16.1 Total fair value of reinvested collateral assets reported on Schedule DL, Parts 1 and 2: \$ 0
- 16.2 Total book adjusted/carrying value of reinvested collateral assets reported on Schedule DL, Parts 1 and 2: \$ 0
- 16.3 Total payable for securities lending reported on the liability page: \$ 0

17. Excluding items in Schedule E-Part 3-Special Deposits, real estate, mortgage loans and investments held physically in the reporting entity's offices, vaults or safety deposit boxes, were all stocks, bonds and other securities, owned throughout the current year held pursuant to a custodial agreement with a qualified bank or trust company in accordance with Section 1, III - General Examination Considerations, F. Outsourcing of Critical Functions, Custodial or Safekeeping Agreements of the NAIC *Financial Condition Examiners Handbook*? Yes  No

17.1 For all agreements that comply with the requirements of the NAIC *Financial Condition Examiners Handbook*, complete the following:

1 Name of Custodian(s)	2 Custodian Address
BNY Mellon	500 Grant Street One Mellon Center, Suite #1035, Pittsburgh, PA 15258

17.2 For all agreements that do not comply with the requirements of the NAIC *Financial Condition Examiners Handbook*, provide the name, location and a complete explanation:

1 Name(s)	2 Location(s)	3 Complete Explanation(s)

- 17.3 Have there been any changes, including name changes, in the custodian(s) identified in 17.1 during the current quarter? Yes  No

17.4 If yes, give full and complete information relating thereto:

1 Old Custodian	2 New Custodian	3 Date of Change	4 Reason

17.5 Investment management – Identify all investment advisors, investment managers, broker/dealers, including individuals that have the authority to make investment decisions on behalf of the reporting entity. For assets that are managed internally by employees of the reporting entity, note as such ["...that have access to the investment accounts", "handle securities"].

1 Name of Firm or Individual	2 Affiliation
New England Asset Management, Inc.	U
Northern Trust Investments, Inc.	U

17.5097 For those firms/individuals listed in the table for Question 17.5, do any firms/individuals unaffiliated with the reporting entity (i.e., designated with a "U") manage more than 10% of the reporting entity's invested assets? Yes  No

17.5098 For firms/individuals unaffiliated with the reporting entity (i.e., designated with a "U") listed in the table for Question 17.5, does the total assets under management aggregate to more than 50% of the reporting entity's invested assets? Yes  No

17.6 For those firms or individuals listed in the table for 17.5 with an affiliation code of "A" (affiliated) or "U" (unaffiliated), provide the information for the table below.

1 Central Registration Depository Number	2 Name of Firm or Individual	3 Legal Entity Identifier (LEI)	4 Registered With	5 Investment Management Agreement (IMA) Filed
109846	New England Asset Management, Inc.	KUR85E5PS4GQFZTFC130	SEC	NO
105900	Northern Trust Investments, Inc.	BEL4B8X7EHJU845Y2N39	SEC	NO

- 18.1 Have all the filing requirements of the *Purposes and Procedures Manual of the NAIC Investment Analysis Office* been followed? Yes  No

## GENERAL INTERROGATORIES

### PART 1 - COMMON INTERROGATORIES

18.2 If no, list exceptions:

19. By self-designating 5GI securities, the reporting entity is certifying the following elements for each self-designated 5GI security:
- a. Documentation necessary to permit a full credit analysis of the security does not exist or an NAIC CRP credit rating for an FE or PL security is not available.
  - b. Issuer or obligor is current on all contracted interest and principal payments.
  - c. The insurer has an actual expectation of ultimate payment of all contracted interest and principal.
- Has the reporting entity self-designated 5GI securities? Yes [ ] No [X]
20. By self-designating PLGI securities, the reporting entity is certifying the following elements for each self-designated PLGI security:
- a. The security was purchased prior to January 1, 2018.
  - b. The reporting entity is holding capital commensurate with the NAIC Designation reported for the security.
  - c. The NAIC Designation was derived from the credit rating assigned by an NAIC CRP in its legal capacity as a NRSRO which is shown on a current private letter rating held by the insurer and available for examination by state insurance regulators.
  - d. The reporting entity is not permitted to share this credit rating of the PL security with the SVO.
- Has the reporting entity self-designated PLGI securities? Yes [ ] No [X]
21. By assigning FE to a Schedule BA non-registered private fund, the reporting entity is certifying the following elements of each self-designated FE fund:
- a. The security was purchased prior to January 1, 2019.
  - b. The reporting entity is holding capital commensurate with the NAIC Designation reported for the security.
  - c. The security had a public credit rating(s) with annual surveillance assigned by an NAIC CRP in its legal capacity as an NRSRO prior to January 1, 2019.
  - d. The fund only or predominantly holds bonds in its portfolio.
  - e. The current reporting NAIC designation was derived from the public credit rating(s) with annual surveillance assigned by an NAIC CRP in its legal capacity as an NRSRO.
  - f. The public credit rating(s) with annual surveillance assigned by an NAIC CRP has not lapsed.
- Has the reporting entity assigned FE to Schedule BA non-registered private funds that complied with the above criteria? Yes [ ] No [X]

**GENERAL INTERROGATORIES (continued)****PART 2 – PROPERTY & CASUALTY INTERROGATORIES**

1. If the reporting entity is a member of a pooling arrangement, did the agreement or the reporting entity's participation change? Yes [ ] No [X] N/A [ ]  
If yes, attach an explanation.

2. Has the reporting entity reinsured any risk with any other reporting entity and agreed to release such entity from liability, in whole or in part, from any loss that may occur on the risk, or portion thereof, reinsured? Yes [ ] No [X]  
If yes, attach an explanation.

- 3.1 Have any of the reporting entity's primary reinsurance contracts been canceled? Yes [ ] No [X]

- 3.2 If yes, give full and complete information thereto:

- 4.1 Are any of the liabilities for unpaid losses and loss adjustment expenses other than certain workers' compensation tabular reserves (see *Annual Statement Instructions* pertaining to disclosure of discounting for definition of "tabular reserves,") discounted at a rate of interest greater than zero? Yes [ ] No [X]

- 4.2 If yes, complete the following schedule:

1 Line of Business	2 Maximum Interest	3 Disc. Rate	Total Discount				Discount Taken During Period			
			4 Unpaid Losses	5 Unpaid LAE	6 IBNR	7 Total	8 Unpaid Losses	9 Unpaid LAE	10 IBNR	11 Total
	0.000	0.000	0	0	0	0	0	0	0	0
Total	XXX	XXX	0	0	0	0	0	0	0	0

5. Operating Percentages:

5.1 A&H loss percent 0.000%

5.2 A&H cost containment percent 0.000%

5.3 A&H expense percent excluding cost containment expenses 0.000%

- 6.1 Do you act as a custodian for health savings accounts? Yes [ ] No [X]

6.2 If yes, please provide the amount of custodial funds held as of the reporting date. \$ 0

- 6.3 Do you act as an administrator for health savings accounts? Yes [ ] No [X]

6.4 If yes, please provide the amount of funds administered as of the reporting date. \$ 0

7. Is the reporting entity licensed or chartered, registered, qualified, eligible or writing business in at least two states? Yes [X] No [ ]

- 7.1 If no, does the reporting entity assume reinsurance business that covers risks residing in at least one state other than the state of domicile of the reporting entity? Yes [ ] No [ ]

## SCHEDULE F - CEDED REINSURANCE

Showing All New Reinsurers - Current Year to Date

1	2	3	4	5	6	7
NAIC Company Code	ID Number	Name of Reinsurer	Domiciliary Jurisdiction	Type of Reinsurer	Certified Reinsurer Rating (1 through 6)	Effective Date of Certified Reinsurer Rating
<b>U.S. Insurers</b>						
11551.....	35-2293075.....	Endurance Assurance Corporation.....	DE.....	Authorized.....		
<b>All Other Insurers</b>						
00000.....	AA-3191352.....	Ascot Reinsurance Company Ltd.....	BMU.....	Unauthorized....		
00000.....	AA-3191413.....	Brit Reinsurance (Bermuda) Ltd.....	BMU.....	Unauthorized....		
00000.....	AA-1120191.....	Convex Insurance UK Ltd.....	GBR.....	Unauthorized....		
00000.....	AA-1340028.....	Devk Ruckversicherungs und Beteiligungs AG.....	DEU.....	Unauthorized....		
00000.....	AA-1127861.....	Lloyd's Syndicate Number 1861.....	GBR.....	Authorized.....		

**SCHEDULE T - EXHIBIT OF PREMIUMS WRITTEN**

Current Year to Date - Allocated by States and Territories

States, Etc.	1 Active Status (a)	Direct Premiums Written		Direct Losses Paid (Deducting Salvage)		Direct Losses Unpaid	
		2 Current Year to Date	3 Prior Year to Date	4 Current Year to Date	5 Prior Year to Date	6 Current Year to Date	7 Prior Year to Date
1. Alabama.....AL	N						
2. Alaska.....AK	N						
3. Arizona.....AZ	N						
4. Arkansas.....AR	N						
5. California.....CA	N						
6. Colorado.....CO	N						
7. Connecticut.....CT	N						
8. Delaware.....DE	N						
9. District of Columbia.....DC	N						
10. Florida.....FL	N						
11. Georgia.....GA	N						
12. Hawaii.....HI	N						
13. Idaho.....ID	N						
14. Illinois.....IL	N						
15. Indiana.....IN	L			(67)			
16. Iowa.....IA	N						
17. Kansas.....KS	N						
18. Kentucky.....KY	L					1	1
19. Louisiana.....LA	N						
20. Maine.....ME	N						
21. Maryland.....MD	N						
22. Massachusetts.....MA	N						
23. Michigan.....MI	N						
24. Minnesota.....MN	N						
25. Mississippi.....MS	N						
26. Missouri.....MO	N						
27. Montana.....MT	N						
28. Nebraska.....NE	N						
29. Nevada.....NV	N						
30. New Hampshire.....NH	N						
31. New Jersey.....NJ	N						
32. New Mexico.....NM	N						
33. New York.....NY	N						
34. North Carolina.....NC	N						
35. North Dakota.....ND	N						
36. Ohio.....OH	L			(14,010)	(3,885)		
37. Oklahoma.....OK	N						
38. Oregon.....OR	N						
39. Pennsylvania.....PA	L						
40. Rhode Island.....RI	N						
41. South Carolina.....SC	N						
42. South Dakota.....SD	N						
43. Tennessee.....TN	L						
44. Texas.....TX	N						
45. Utah.....UT	N						
46. Vermont.....VT	N						
47. Virginia.....VA	N						
48. Washington.....WA	N						
49. West Virginia.....WV	L						
50. Wisconsin.....WI	N						
51. Wyoming.....WY	N						
52. American Samoa.....AS	N						
53. Guam.....GU	N						
54. Puerto Rico.....PR	N						
55. US Virgin Islands.....VI	N						
56. Northern Mariana Islands.....MP	N						
57. Canada.....CAN	N						
58. Aggregate Other Alien.....OT	XXX	0	0	0	0	0	0
59. Totals.....	XXX	0	0	(14,077)	(3,885)	1	1

**DETAILS OF WRITE-INS**

58001.....	XXX						
58002.....	XXX						
58003.....	XXX						
58998. Summary of remaining write-ins for Line 58 from overflow page....	XXX	0	0	0	0	0	0
58999. Totals (Lines 58001 thru 58003+ Line 58998) (Line 58 above).....	XXX	0	0	0	0	0	0

(a) Active Status Count

L - Licensed or Chartered - Licensed insurance carrier or domiciled RRG.....	6	R - Registered - Non-domiciled RRGs.....	0
E - Eligible - Reporting entities eligible or approved to write surplus lines in the state (other than their state of domicile - See DSLI).....	0	Q - Qualified - Qualified or accredited reinsurer.....	0
D - Domestic Surplus Lines Insurer (DSLI) - Reporting entities authorized to write surplus lines in the state of domicile.....	0	N - None of the above - Not allowed to write business in the state.....	51

**SCHEDULE Y - INFORMATION CONCERNING ACTIVITIES OF INSURER MEMBERS OF A HOLDING COMPANY GROUP  
PART 1 - ORGANIZATIONAL CHART**

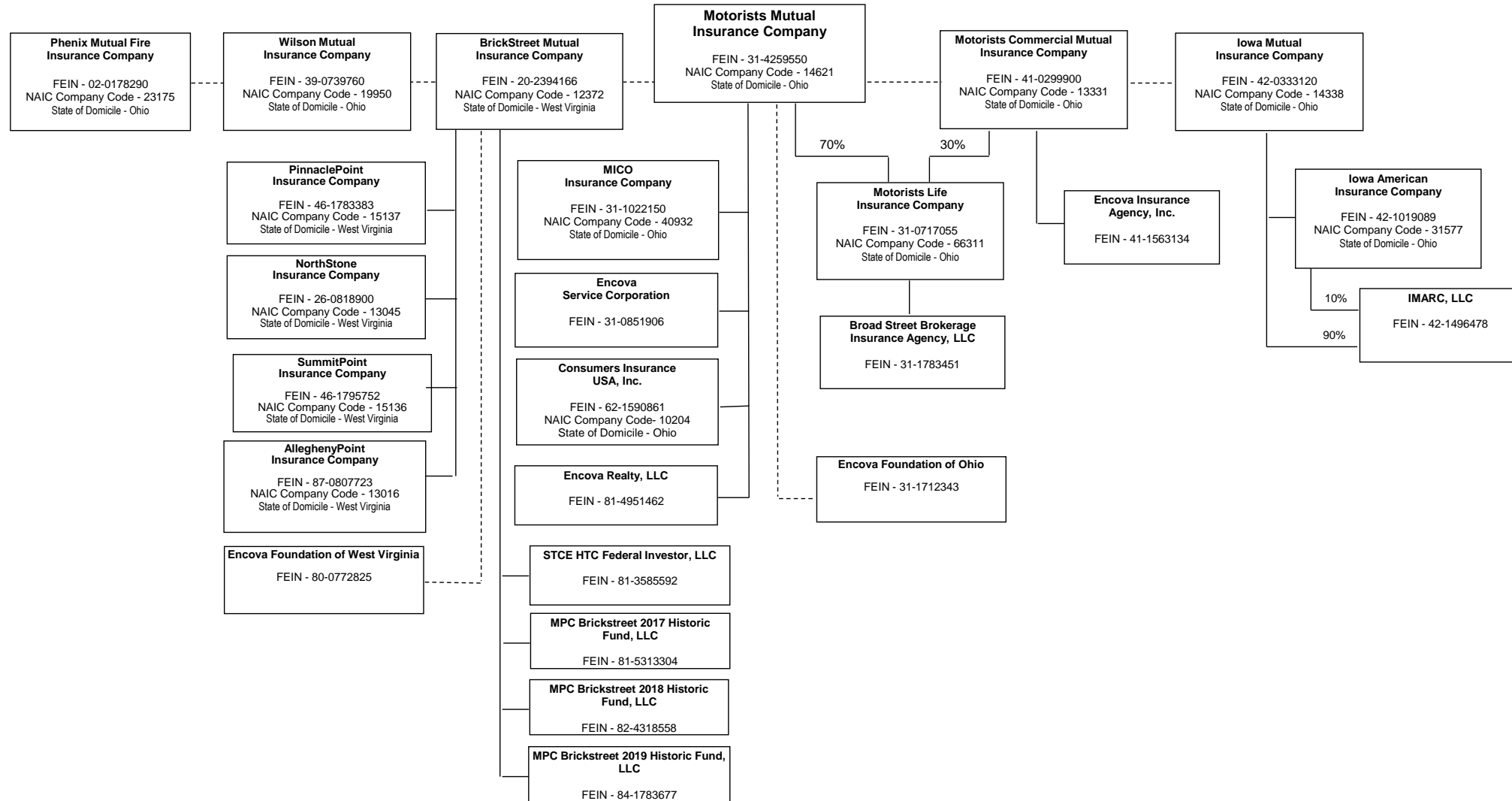

# SCHEDULE Y

## PART 1A - DETAIL OF INSURANCE HOLDING COMPANY SYSTEM

1	2	3	4	5	6	7	8	9	10	11	12	13	14	15	16
Group Code	Group Name	NAIC Company Code	ID Number	Federal RSSD	CIK	Name of Securities Exchange if Publicly Traded (U.S. or International)	Names of Parent, Subsidiaries or Affiliates	Domiciliary Location	Relationship to Reporting Entity	Directly Controlled by (Name of Entity/Person)	Type of Control (Ownership Board, Management, Attorney-in-Fact, Influence, Other)	If Control is Ownership Provide Percentage	Ultimate Controlling Entity(ies)/Person(s)	Is an SCA Filing Required? (Y/N)	*
<b>Members</b>															
			31-1783451..				Broad Street Brokerage Insurance Agency, LLC	OH.....	NIA.....	Motorists Life Insurance Company.....	Ownership.....	100.000	Motorists Mutual Insurance Company.....	..N.....	3.....
0291	Encova Mutual Insurance Group	10204..	62-1590861..				Consumers Insurance USA, Inc.....	OH.....	IA.....	Motorists Mutual Insurance Company.....	Ownership.....	100.000	Motorists Mutual Insurance Company.....	..N.....	3.....
			42-1496478..				IMARC, LLC.....	IA.....	NIA.....	Iowa Mutual Insurance Company.....	Ownership.....	90.000	Motorists Mutual Insurance Company.....	..N.....	3.....
0291	Encova Mutual Insurance Group	31577..	42-1019089..				Iowa American Insurance Company.....	OH.....	IA.....	Iowa Mutual Insurance Company.....	Ownership.....	100.000	Motorists Mutual Insurance Company.....	..N.....	3.....
0291	Encova Mutual Insurance Group	14338..	42-0333120..				Iowa Mutual Insurance Company.....	OH.....	IA.....				Motorists Mutual Insurance Company.....	..N.....	1.....
			41-1563134..				Encova Insurance Agency, Inc.....	MN.....	NIA.....	Motorists Commercial Mutual Insurance Company	Ownership.....	100.000	Motorists Mutual Insurance Company.....	..N.....	3.....
0291	Encova Mutual Insurance Group	40932..	31-1022150..				MICO Insurance Company.....	OH.....	RE.....	Motorists Mutual Insurance Company.....	Ownership.....	100.000	Motorists Mutual Insurance Company.....	..N.....	3.....
0291	Encova Mutual Insurance Group	13331..	41-0299900..				Motorists Commercial Mutual Insurance Company	OH.....	IA.....				Motorists Mutual Insurance Company.....	..N.....	1.....
0291	Encova Mutual Insurance Group	66311..	31-0717055..				Motorists Life Insurance Company.....	OH.....	IA.....	Motorists Mutual Insurance Company.....	Ownership.....	70.000	Motorists Mutual Insurance Company.....	..N.....	3.....
0291	Encova Mutual Insurance Group	14621..	31-4259550..				Motorists Mutual Insurance Company.....	OH.....	UDP.....					..N.....	1.....
			31-0851906..				Encova Service Corporation.....	OH.....	NIA.....	Motorists Mutual Insurance Company.....	Ownership.....	100.000	Motorists Mutual Insurance Company.....	..N.....	3.....
0291	Encova Mutual Insurance Group	23175..	02-0178290..				Phenix Mutual Fire Insurance Company.....	OH.....	IA.....				Motorists Mutual Insurance Company.....	..N.....	1.....
0291	Encova Mutual Insurance Group	19950..	39-0739760..				Wilson Mutual Insurance Company.....	OH.....	IA.....				Motorists Mutual Insurance Company.....	..N.....	1.....
			81-4951462..				Encova Realty, LLC.....	OH.....	NIA.....	Motorists Mutual Insurance Company.....	Ownership.....	100.000	Motorists Mutual Insurance Company.....	..N.....	3.....
			31-1712343..				Encova Foundation of Ohio.....	OH.....	NIA.....	Motorists Mutual Insurance Company.....	Board.....		Motorists Mutual Insurance Company.....	..N.....	4.....
0291	Encova Mutual Insurance Group	12372..	20-2394166..				BrickStreet Mutual Insurance Company.....	WV.....	IA.....				Motorists Mutual Insurance Company.....	..N.....	1.....
0291	Encova Mutual Insurance Group	15137..	46-1783383..				PinnaclePoint Insurance Company.....	WV.....	IA.....	BrickStreet Mutual Insurance Company.....	Ownership.....	100.000	Motorists Mutual Insurance Company.....	..N.....	2.....
0291	Encova Mutual Insurance Group	13045..	26-0818900..				NorthStone Insurance Company.....	WV.....	IA.....	BrickStreet Mutual Insurance Company.....	Ownership.....	100.000	Motorists Mutual Insurance Company.....	..N.....	2,6.....
0291	Encova Mutual Insurance Group	15136..	46-1795752..				SummitPoint Insurance Company.....	WV.....	IA.....	BrickStreet Mutual Insurance Company.....	Ownership.....	100.000	Motorists Mutual Insurance Company.....	..N.....	2.....
0291	Encova Mutual Insurance Group	13016..	87-0807723..				AlleghenyPoint Insurance Company.....	WV.....	IA.....	BrickStreet Mutual Insurance Company.....	Ownership.....	100.000	Motorists Mutual Insurance Company.....	..N.....	2,6.....
			80-0772825..				Encova Foundation of West Virginia, Inc.....	WV.....	NIA.....	BrickStreet Mutual Insurance Company.....	Board.....		Motorists Mutual Insurance Company.....	..N.....	5.....

Q12

## SCHEDULE Y

### PART 1A - DETAIL OF INSURANCE HOLDING COMPANY SYSTEM

1	2	3	4	5	6	7	8	9	10	11	12	13	14	15	16
Group Code	Group Name	NAIC Company Code	ID Number	Federal RSSD	CIK	Name of Securities Exchange if Publicly Traded (U.S. or International)	Names of Parent, Subsidiaries or Affiliates	Domiciliary Location	Relationship to Reporting Entity	Directly Controlled by (Name of Entity/Person)	Type of Control (Ownership Board, Management, Attorney-in-Fact, Influence, Other)	If Control is Ownership Provide Percentage	Ultimate Controlling Entity(ies)/Person(s)	Is an SCA Filing Required? (Y/N)	*
0291	Encova Mutual Insurance Group	.....	81-3585592..	.....	.....	.....	STCE HTC Federal Investor, LLC.....	GA.....	NIA.....	BrickStreet Mutual Insurance Company.....	Ownership.....	.....99.990	Motorists Mutual Insurance Company.....	.....N.....	.....
0291	Encova Mutual Insurance Group	.....	81-5313304..	.....	.....	.....	MPC Brickstreet 2017 Historic Fund, LLC.....	GA.....	NIA.....	BrickStreet Mutual Insurance Company.....	Ownership.....	.....99.990	Motorists Mutual Insurance Company.....	.....N.....	.....
0291	Encova Mutual Insurance Group	.....	82-4318558..	.....	.....	.....	MPC Brickstreet 2018 Historic Fund, LLC.....	GA.....	NIA.....	BrickStreet Mutual Insurance Company.....	Ownership.....	.....99.990	Motorists Mutual Insurance Company.....	.....N.....	.....
0291	Encova Mutual Insurance Group	.....	84-1783677..	.....	.....	.....	MPC Brickstreet 2019 Historic Fund, LLC.....	GA.....	NIA.....	BrickStreet Mutual Insurance Company.....	Ownership.....	.....99.990	Motorists Mutual Insurance Company.....	.....N.....	.....

**Aster Explanation**

1	The company is a mutual property/casualty insurer and an affiliate of Encova Mutual Insurance Group. Motorists Mutual Insurance Company is the ultimate controlling entity of the Group through an interlocking board of directors.
2	This company is a stock subsidiary of BrickStreet Mutual Insurance Company with ultimate control of that parent as described in Note 1
3	The entity is a subsidiary of an insurer that is an affiliate of Encova Mutual Insurance Group. With ultimate control of that insurer as described in Note 1
4	Schedule Y, Parts 1 and 1A, includes the Encova Foundation of Ohio, a 501( c)(3) tax-exempt private foundation incorporated on 7/12/2000.
5	Schedule Y, Parts 1 and 1A, includes Encova Foundation of West Virginia, Inc, a 501( c)(3) tax-exempt private foundation incorporated on December 23, 2011.
6	NorthStone Insurance Company and AlleghenyPoint Insurance Company redomesticated from Pennsylvania to West Virginia on 6/24/2020.

Q12.1

**PART 1 - LOSS EXPERIENCE**

Lines of Business	Current Year to Date			4 Prior Year to Date Direct Loss Percentage
	1 Direct Premiums Earned	2 Direct Losses Incurred	3 Direct Loss Percentage	
1. Fire.....			0.000	
2. Allied lines.....			0.000	
3. Farmowners multiple peril.....			0.000	
4. Homeowners multiple peril.....			0.000	
5. Commercial multiple peril.....			0.000	
6. Mortgage guaranty.....			0.000	
8. Ocean marine.....			0.000	
9. Inland marine.....			0.000	
10. Financial guaranty.....			0.000	
11.1. Medical professional liability - occurrence.....			0.000	
11.2. Medical professional liability - claims-made.....			0.000	
12. Earthquake.....			0.000	
13. Group accident and health.....			0.000	
14. Credit accident and health.....			0.000	
15. Other accident and health.....			0.000	
16. Workers' compensation.....			0.000	
17.1 Other liability-occurrence.....			0.000	
17.2 Other liability-claims made.....			0.000	
17.3 Excess workers' compensation.....			0.000	
18.1 Products liability-occurrence.....			0.000	
18.2 Products liability-claims made.....			0.000	
19.1, 19.2 Private passenger auto liability.....		(13,103)	0.000	
19.3, 19.4 Commercial auto liability.....			0.000	
21. Auto physical damage.....		(975)	0.000	
22. Aircraft (all perils).....			0.000	
23. Fidelity.....			0.000	
24. Surety.....			0.000	
26. Burglary and theft.....			0.000	
27. Boiler and machinery.....			0.000	
28. Credit.....			0.000	
29. International.....			0.000	
30. Warranty.....			0.000	
31. Reinsurance-nonproportional assumed property.....	XXX	XXX	XXX	XXX
32. Reinsurance-nonproportional assumed liability.....	XXX	XXX	XXX	XXX
33. Reinsurance-nonproportional assumed financial lines.....	XXX	XXX	XXX	XXX
34. Aggregate write-ins for other lines of business.....	0	0	0.000	
35. Totals.....	0	(14,077)	0.000	
<b>DETAILS OF WRITE-INS</b>				
3401.....			0.000	
3402.....			0.000	
3403.....			0.000	
3498. Sum. of remaining write-ins for Line 34 from overflow page.....	0	0	0.000	XXX
3499. Totals (Lines 3401 thru 3403 plus 3498) (Line 34).....	0	0	0.000	

**PART 2 - DIRECT PREMIUMS WRITTEN**

Lines of Business	1	2	3
	Current Quarter	Current Year to Date	Prior Year Year to Date
1. Fire.....			
2. Allied lines.....			
3. Farmowners multiple peril.....			
4. Homeowners multiple peril.....			
5. Commercial multiple peril.....			
6. Mortgage guaranty.....			
8. Ocean marine.....			
9. Inland marine.....			
10. Financial guaranty.....			
11.1. Medical professional liability - occurrence.....			
11.2. Medical professional liability - claims made.....			
12. Earthquake.....			
13. Group accident and health.....			
14. Credit accident and health.....			
15. Other accident and health.....			
16. Workers' compensation.....			
17.1 Other liability-occurrence.....			
17.2 Other liability-claims made.....			
17.3 Excess workers' compensation.....			
18.1 Products liability-occurrence.....			
18.2 Products liability-claims made.....			
19.1 19.2 Private passenger auto liability.....			
19.3 19.4 Commercial auto liability.....			
21. Auto physical damage.....			
22. Aircraft (all perils).....			
23. Fidelity.....			
24. Surety.....			
26. Burglary and theft.....			
27. Boiler and machinery.....			
28. Credit.....			
29. International.....			
30. Warranty.....			
31. Reinsurance-nonproportional assumed property.....	XXX	XXX	XXX
32. Reinsurance-nonproportional assumed liability.....	XXX	XXX	XXX
33. Reinsurance-nonproportional assumed financial lines.....	XXX	XXX	XXX
34. Aggregate write-ins for other lines of business.....	0	0	0
35. Totals.....	0	0	0
<b>DETAILS OF WRITE-INS</b>			
3401.....			
3402.....			
3403.....			
3498. Sum. of remaining write-ins for Line 34 from overflow page.....	0	0	0
3499. Totals (Lines 3401 thru 3403 plus 3498) (Line 34).....	0	0	0

NONE

**PART 3 (000 omitted)**

**LOSS AND LOSS ADJUSTMENT EXPENSE RESERVES SCHEDULE**

	1	2	3	4	5	6	7	8	9	10	11	12	13
Years in Which Losses Occurred	Prior Year-End Known Case Loss and LAE Reserves	Prior Year-End IBNR Loss and LAE Reserves	Total Prior Year-End Loss and LAE Reserves (Cols. 1 + 2)	2020 Loss and LAE Payments on Claims Reported as of Prior Year-End	2020 Loss and LAE Payments on Claims Unreported as of Prior Year-End	Total 2020 Loss and LAE Payments (Cols. 4 + 5)	Q.S. Date Known Case Loss and LAE Reserves on Claims Reported and Open as of Prior Year-End	Q.S. Date Known Case Loss and LAE Reserves on Claims Reported or Reopened Subsequent to Prior Year-End	Q.S. Date IBNR Loss and LAE Reserves	Total Q.S. Loss and LAE Reserves (Cols. 7 + 8 + 9)	Prior Year-End Known Case Loss and LAE Reserves Developed (Savings)/Deficiency (Cols. 4 + 7 minus Col. 1)	Prior Year-End IBNR Loss and LAE Reserves Developed (Savings)/Deficiency (Cols. 5 + 8 + 9 minus Col. 2)	Prior Year-End Total Loss and LAE Reserve Developed (Savings)/Deficiency (Cols. 11 + 12)
1. 2017 + Prior.....			.0			.0				.0	.0	.0	.0
2. 2018.....			.0			.0				.0	.0	.0	.0
3. Subtotals 2018 + Prior.....	.0	.0	.0	.0	.0	.0	.0	.0	.0	.0	.0	.0	.0
4. 2019.....			.0			.0				.0	.0	.0	.0
5. Subtotals 2019 + Prior.....	.0	.0	.0	.0	.0	.0	.0	.0	.0	.0	.0	.0	.0
6. 2020.....	.XXX	.XXX	.XXX	.XXX		.0	.XXX			.0	.XXX	.XXX	.XXX
7. Totals.....	.0	.0	.0	.0	.0	.0	.0	.0	.0	.0	.0	.0	.0
8. Prior Year-End's Surplus As Regards Policyholders	12,068										Col. 11, Line 7 As % of Col. 1, Line 7	Col. 12, Line 7 As % of Col. 2, Line 7	Col. 13, Line 7 As % of Col. 3, Line 7
											1. ....0.0 %	2. ....0.0 %	3. ....0.0 %
											Col. 13, Line 7 Line 8		
											4. ....0.0 %		

Q14

# SUPPLEMENTAL EXHIBITS AND SCHEDULES INTERROGATORIES

The following supplemental reports are required to be filed as part of your statement filing. However, in the event that your company does not transact the type of business for which the special report must be filed, your response of NO to the specific interrogatory will be accepted in lieu of filing a "NONE" report and a bar code will be printed below. If the supplement is required of your company but is not being filed for whatever reason, enter SEE EXPLANATION and provide an explanation following the interrogatory questions.

	<b>Response</b>
1. Will the Trusteed Surplus Statement be filed with the state of domicile and the NAIC with this statement?	NO _____
2. Will Supplement A to Schedule T (Medical Professional Liability Supplement) be filed with this statement?	NO _____
3. Will the Medicare Part D Coverage Supplement be filed with the state of domicile and the NAIC with this statement?	NO _____
4. Will the Director and Officer Insurance Coverage Supplement be filed with the state of domicile and the NAIC with this statement?	NO _____

**Explanation:**

1. The data for this supplement is not required to be filed.
2. The data for this supplement is not required to be filed.
3. The data for this supplement is not required to be filed.
4. The data for this supplement is not required to be filed.

**Bar Code:**



**Overflow Page for Write-Ins**

**NONE**

## SCHEDULE A - VERIFICATION

## Real Estate

	1 Year to Date	2 Prior Year Ended December 31
1. Book/adjusted carrying value, December 31 of prior year.....	0	
2. Cost of acquired:		
2.1 Actual cost at time of acquisition.....		
2.2 Additional investment made after acquisition.....		
3. Current year change in encumbrances.....		
4. Total gain (loss) on disposals.....		
5. Deduct amounts received on disposals.....		
6. Total foreign exchange change in book/adjusted carrying value.....		
7. Deduct current year's other-than-temporary impairment recognized.....		
8. Deduct current year's depreciation.....		
9. Book/adjusted carrying value at end of current period (Lines 1+2+3+4-5+6-7-8).....	0	0
10. Deduct total nonadmitted amounts.....		
11. Statement value at end of current period (Line 9 minus Line 10).....	0	0

## SCHEDULE B - VERIFICATION

## Mortgage Loans

	1 Year to Date	2 Prior Year Ended December 31
1. Book value/recorded investment excluding accrued interest, December 31 of prior year.....	0	
2. Cost of acquired:		
2.1 Actual cost at time of acquisition.....		
2.2 Additional investment made after acquisition.....		
3. Capitalized deferred interest and other.....		
4. Accrual of discount.....		
5. Unrealized valuation increase (decrease).....		
6. Total gain (loss) on disposals.....		
7. Deduct amounts received on disposals.....		
8. Deduct amortization of premium and mortgage interest points and commitment fees.....		
9. Total foreign exchange change in book value/recorded investment excluding accrued interest.....		
10. Deduct current year's other-than-temporary impairment recognized.....		
11. Book value/recorded investment excluding accrued interest at end of current period (Lines 1+2+3+4+5+6-7-8+9-10).....	0	0
12. Total valuation allowance.....		
13. Subtotal (Line 11 plus Line 12).....	0	0
14. Deduct total nonadmitted amounts.....		
15. Statement value at end of current period (Line 13 minus Line 14).....	0	0

## SCHEDULE BA - VERIFICATION

## Other Long-Term Invested Assets

	1 Year to Date	2 Prior Year Ended December 31
1. Book/adjusted carrying value, December 31 of prior year.....	428,775	405,193
2. Cost of acquired:		
2.1 Actual cost at time of acquisition.....		
2.2 Additional investment made after acquisition.....	9,934	28,081
3. Capitalized deferred interest and other.....		
4. Accrual of discount.....		
5. Unrealized valuation increase (decrease).....	(25,641)	(4,499)
6. Total gain (loss) on disposals.....		
7. Deduct amounts received on disposals.....		
8. Deduct amortization of premium and depreciation.....		
9. Total foreign exchange change in book/adjusted carrying value.....		
10. Deduct current year's other-than-temporary impairment recognized.....		
11. Book/adjusted carrying value at end of current period (Lines 1+2+3+4+5+6-7-8+9-10).....	413,068	428,775
12. Deduct total nonadmitted amounts.....		
13. Statement value at end of current period (Line 11 minus Line 12).....	413,068	428,775

## SCHEDULE D - VERIFICATION

## Bonds and Stocks

	1 Year to Date	2 Prior Year Ended December 31
1. Book/adjusted carrying value of bonds and stocks, December 31 of prior year.....	10,808,059	10,079,209
2. Cost of bonds and stocks acquired.....	746,564	2,410,691
3. Accrual of discount.....	744	2,033
4. Unrealized valuation increase (decrease).....	(186,276)	423,332
5. Total gain (loss) on disposals.....	4,560	28,363
6. Deduct consideration for bonds and stocks disposed of.....	684,841	2,090,057
7. Deduct amortization of premium.....	30,288	45,511
8. Total foreign exchange change in book/adjusted carrying value.....		
9. Deduct current year's other-than-temporary impairment recognized.....		
10. Total investment income recognized as a result of prepayment penalties and/or acceleration fees.....		
11. Book/adjusted carrying value at end of current period (Lines 1+2+3+4+5-6-7+8-9+10).....	10,658,520	10,808,059
12. Deduct total nonadmitted amounts.....		
13. Statement value at end of current period (Line 11 minus Line 12).....	10,658,520	10,808,059

### SCHEDULE D - PART 1B

Showing the Acquisitions, Dispositions and Non-Trading Activity  
During the Current Quarter for all Bonds and Preferred Stock by NAIC Designation

NAIC Designation	1 Book/Adjusted Carrying Value Beginning of Current Quarter	2 Acquisitions During Current Quarter	3 Dispositions During Current Quarter	4 Non-Trading Activity During Current Quarter	5 Book/Adjusted Carrying Value End of First Quarter	6 Book/Adjusted Carrying Value End of Second Quarter	7 Book/Adjusted Carrying Value End of Third Quarter	8 Book/Adjusted Carrying Value December 31 Prior Year
<b>BONDS</b>								
1. NAIC 1 (a).....	8,145,081	150,000	226,203	(16,786)	8,145,081	8,052,092		8,184,442
2. NAIC 2 (a).....	525,404	107,015		(65)	525,404	632,354		526,994
3. NAIC 3 (a).....	29,611			15,952	29,611	45,563		
4. NAIC 4 (a).....						0		
5. NAIC 5 (a).....						0		
6. NAIC 6 (a).....						0		
7. Total Bonds.....	8,700,095	257,015	226,203	(899)	8,700,095	8,730,009	0	8,711,436
<b>PREFERRED STOCK</b>								
8. NAIC 1.....						0		
9. NAIC 2.....						0		
10. NAIC 3.....						0		
11. NAIC 4.....						0		
12. NAIC 5.....						0		
13. NAIC 6.....						0		
14. Total Preferred Stock.....	0	0	0	0	0	0	0	0
15. Total Bonds and Preferred Stock.....	8,700,095	257,015	226,203	(899)	8,700,095	8,730,009	0	8,711,436

QS102

(a) Book/Adjusted Carrying Value column for the end of the current reporting period includes the following amount of short-term and cash equivalent bonds by NAIC designation:  
NAIC 1 \$.....0; NAIC 2 \$.....0; NAIC 3 \$.....0; NAIC 4 \$.....0; NAIC 5 \$.....0; NAIC 6 \$.....0.

**Sch. DA - Pt. 1  
NONE**

**Sch. DA - Verification  
NONE**

**Sch. DB - Pt. A - Verification  
NONE**

**Sch. DB - Pt. B - Verification  
NONE**

**Sch. DB - Pt. C - Sn. 1  
NONE**

**Sch. DB - Pt. C - Sn. 2  
NONE**

**Sch. DB - Verification  
NONE**

**SCHEDULE E - PART 2 - VERIFICATION**

Cash Equivalents

	1 Year To Date	2 Prior Year Ended December 31
1. Book/adjusted carrying value, December 31 of prior year.....	874,636	998,088
2. Cost of cash equivalents acquired.....	839,025	1,441,605
3. Accrual of discount.....		
4. Unrealized valuation increase (decrease).....		(17)
5. Total gain (loss) on disposals.....		48
6. Deduct consideration received on disposals.....	770,451	1,565,088
7. Deduct amortization of premium.....		
8. Total foreign exchange change in book/ adjusted carrying value.....		
9. Deduct current year's other-than-temporary impairment recognized.....		
10. Book/adjusted carrying value at end of current period (Lines 1+2+3+4+5-6-7+8-9).....	943,210	874,636
11. Deduct total nonadmitted amounts.....		
12. Statement value at end of current period (Line 10 minus Line 11).....	943,210	874,636

**Sch. A Pt. 2  
NONE**

**Sch. A Pt. 3  
NONE**

**Sch. B - Pt. 2  
NONE**

**Sch. B - Pt. 3  
NONE**

### SCHEDULE BA - PART 2

Showing Other Long-Term Invested Assets ACQUIRED AND ADDITIONS MADE During the Current Quarter

1 CUSIP Identification	2 Name or Description	Location		5 Name of Vendor or General Partner	6 NAIC Designation and Administrative Symbol/Market Indicator	7 Date Originally Acquired	8 Type and Strategy	9 Actual Cost at Time of Acquisition	10 Additional Investment Made after Acquisition	11 Amount of Encumbrances	12 Commitment for Additional Investment	13 Percentage of Ownership
		3 City	4 State									
<b>Joint Venture or Partnership Interests That Have Underlying Characteristics of Other - Unaffiliated</b>												
	Crescent Senior Secured Floating Rate Fund.....	Dover.....	Delaware	Crescent Capital Group LP.....		05/01/2007.....			4,890			0.250
2599999. Total - Joint Venture or Partnership Interests That Have Underlying Characteristics of Other - Unaffiliated.....								0	4,890	0	0	XXX
4899999. Subtotal - Unaffiliated.....								0	4,890	0	0	XXX
5099999. Totals.....								0	4,890	0	0	XXX

QE03

### SCHEDULE BA - PART 3

Showing Other Long-Term Invested Assets DISPOSED, Transferred or Repaid During the Current Quarter

1 CUSIP Identification	2 Name or Description	Location		5 Name of Purchaser or Nature of Disposal	6 Date Originally Acquired	7 Disposal Date	8 Book/Adjusted Carrying Value Less Encumbrances, Prior Year	Changes in Book/Adjusted Carrying Value						15 Book/Adjusted Carrying Value Less Encumbrances on Disposal	16 Consideration	17 Foreign Exchange Gain (Loss) on Disposal	18 Realized Gain (Loss) on Disposal	19 Total Gain (Loss) on Disposal	20 Investment Income
		3 City	4 State					9 Unrealized Valuation Increase (Decrease)	10 Current Year's (Depreciation) or (Amortization) / Accretion	11 Current Year's Other-Than-Temporary Impairment Recognized	12 Capitalized Deferred Interest and Other	13 Total Change in B./A.C.V. (9+10-11+12)	14 Total Foreign Exchange Change in B./A.C.V.						
<b>NONE</b>																			

### SCHEDULE D - PART 3

Showing all Long-Term Bonds and Stocks ACQUIRED During Current Quarter

1	2		3	4	5	6	7	8	9	10
CUSIP Identification	Description		Foreign	Date Acquired	Name of Vendor	Number of Shares of Stock	Actual Cost	Par Value	Paid for Accrued Interest and Dividends	NAIC Designation and Administrative Symbol
<b>Bonds - U.S. Special Revenue and Special Assessment</b>										
76913C	BF	5		04/23/2020	RAYMOND JAMES & ASSOCIATES		100,000	100,000		1FE
786089	JR	4		04/24/2020	GOLDMAN		50,000	50,000		1FE
3199999	Total - Bonds - U.S. Special Revenue and Special Assessments						150,000	150,000	0	.XXX
<b>Bonds - Industrial and Miscellaneous</b>										
531229	12	8		05/28/2020	VARIOUS			1		2Z
69352P	AQ	6		06/22/2020	Citigroup (SSB)		57,125	50,000	464	2FE
872590	11	2		06/24/2020	VARIOUS			16		2Z
91533B	AB	6		06/17/2020	GOLDMAN		49,890	50,000		2FE
3899999	Total - Bonds - Industrial and Miscellaneous						107,015	100,017	464	.XXX
8399997	Total - Bonds - Part 3						257,015	250,017	464	.XXX
8399999	Total - Bonds						257,015	250,017	464	.XXX
<b>Common Stocks - Industrial and Miscellaneous (Unaffiliated) Publicly Traded</b>										
00287Y	10	9		05/08/2020	VARIOUS	11,258	945			XXX
02156B	10	3		04/17/2020	ITG INC	3,000	364			XXX
023135	10	6		04/17/2020	ITG INC	1,000	2,343			XXX
02376R	10	2		04/17/2020	ITG INC	16,000	187			XXX
03966V	10	7		04/01/2020	ITG INC	5,250	99			XXX
049560	10	5		04/17/2020	ITG INC	6,000	654			XXX
08862E	10	9		04/17/2020	ITG INC	3,000	228			XXX
090572	20	7		04/17/2020	ITG INC	1,000	428			XXX
099502	10	6		04/17/2020	ITG INC	6,000	458			XXX
109194	10	0		04/17/2020	ITG INC	2,000	242			XXX
115236	10	1		04/17/2020	ITG INC	12,000	457			XXX
14448C	10	4		04/03/2020	WELLS FARGO ADVISORS LLC (CHARLOTTE, NC)	32,000	516			XXX
191216	10	0		04/17/2020	ITG INC	11,000	526			XXX
26875P	10	1		04/17/2020	ITG INC	18,000	737			XXX
29452E	10	1		04/17/2020	ITG INC	20,000	314			XXX
29472R	10	8		04/17/2020	ITG INC	8,000	504			XXX
29786A	10	6		04/17/2020	ITG INC	5,000	305			XXX
303075	10	5		04/17/2020	ITG INC	1,000	286			XXX
375558	10	3		04/17/2020	ITG INC	9,000	741			XXX
400110	10	2		04/17/2020	ITG INC	4,000	166			XXX
431475	10	2		04/17/2020	ITG INC	3,000	339			XXX
443201	10	8		04/01/2020	ITG INC	21,000	325			XXX
478160	10	4		04/17/2020	ITG INC	5,000	755			XXX
49271V	10	0		04/17/2020	ITG INC	11,000	293			XXX
501797	10	4		04/17/2020	ITG INC	11,000	149			XXX
531229	60	7		06/04/2020	Not Available	1,000	25			XXX
55087P	10	4		04/17/2020	ITG INC	8,000	231			XXX
57665R	10	6		04/17/2020	ITG INC	2,000	161			XXX
57667L	10	7		06/30/2020	VARIOUS	2,000	161			XXX
594918	10	4		04/17/2020	ITG INC	17,000	3,009			XXX
60937P	10	6		04/17/2020	ITG INC	2,000	302			XXX
631103	10	8		04/17/2020	ITG INC	4,000	443			XXX
637071	10	1		04/17/2020	ITG INC	19,000	218			XXX
67066G	10	4		04/17/2020	ITG INC	1,000	289			XXX

QE04

### SCHEDULE D - PART 3

Showing all Long-Term Bonds and Stocks ACQUIRED During Current Quarter

1	2	3	4	5	6	7	8	9	10
CUSIP Identification	Description	Foreign	Date Acquired	Name of Vendor	Number of Shares of Stock	Actual Cost	Par Value	Paid for Accrued Interest and Dividends	NAIC Designation and Administrative Symbol
68902V 10 7	OTIS WORLDWIDE ORD.....		04/03/2020.....	WELLS FARGO ADVISORS LLC (CHARLOTTE, NC).....	16.000	788	XXX		
75513E 10 1	RAYTHEON TECHNOLOGIES ORD.....		04/03/2020.....	Various.....	57.683	3,801	XXX		
828806 10 9	SIMON PROP GRP REIT ORD.....		04/17/2020.....	ITG INC.....	6.000	340	XXX		
872590 10 4	T MOBILE US ORD.....		04/01/2020.....	MERRILL LYNCH PIERCE FENNER & SMITH INC.....	2.769	177	XXX		
90353T 10 0	UBER TECHNOLOGIES ORD.....		04/17/2020.....	ITG INC.....	40.000	1,111	XXX		
90384S 30 3	ULTA BEAUTY ORD.....		04/17/2020.....	ITG INC.....	2.000	424	XXX		
91324P 10 2	UNITEDHEALTH GRP ORD.....		04/17/2020.....	ITG INC.....	2.000	580	XXX		
931142 10 3	WALMART ORD.....		04/17/2020.....	ITG INC.....	9.000	1,183	XXX		
98980G 10 2	ZSCALER ORD.....		04/17/2020.....	ITG INC.....	3.000	206	XXX		
G0403H 10 8	AON CL A ORD.....	C.....	04/17/2020.....	ITG INC.....	9.000	1,711	XXX		
G3223R 10 8	EVEREST RE GROUP ORD.....	C.....	04/17/2020.....	ITG INC.....	2.000	391	XXX		
9099999	Total - Common Stocks - Industrial and Miscellaneous (Unaffiliated) Publicly Traded.....					27,911	XXX	0	XXX
9799997	Total - Common Stocks - Part 3.....					27,911	XXX	0	XXX
9799999	Total - Common Stocks.....					27,911	XXX	0	XXX
9899999	Total - Preferred and Common Stocks.....					27,911	XXX	0	XXX
9999999	Total - Bonds, Preferred and Common Stocks.....					284,926	XXX	464	XXX

QE04.1

### SCHEDULE D - PART 4

Showing all Long-Term Bonds and Stocks SOLD, REDEEMED or Otherwise DISPOSED OF During Current Quarter

1	2	3	4	5	6	7	8	9	10	Change in Book/Adjusted Carrying Value					16	17	18	19	20	21	22
										11	12	13	14	15							
CUSIP Identification	Description	F o r e i g n	Disposal Date	Name of Purchaser	Number of Shares of Stock	Consideration	Par Value	Actual Cost	Prior Year Book/Adjusted Carrying Value	Unrealized Valuation Increase (Decrease)	Current Year's (Amortization) / Accretion	Current Year's Other-Than-Temporary Impairment Recognized	Total Change in B./A.C.V. (11+12-13)	Total Foreign Exchange Change in B./A.C.V.	Book/Adjusted Carrying Value at Disposal Date	Foreign Exchange Gain (Loss) on Disposal	Realized Gain (Loss) on Disposal	Total Gain (Loss) on Disposal	Bond Interest / Stock Dividends Received During Year	Stated Contractual Maturity Date	NAIC Designation and Administrative Symbol
<b>Bonds - U.S. Government</b>																					
38377R	VK 8		06/01/2020	Paydown		2,544	2,544	2,685	2,611		(66)		(66)		2,544			0	31	04/20/2039	1
0599999	Total - Bonds - U.S. Government					2,544	2,544	2,685	2,611	0	(66)	0	(66)	0	2,544	0	0	0	31	XXX	XXX
<b>Bonds - U.S. Special Revenue and Special Assessment</b>																					
3131XT	QN 3		06/01/2020	Paydown		6,203	6,203	6,406	6,377		(174)		(174)		6,203		0	0	88	11/01/2045	1
3131XV	F6 7		06/01/2020	Paydown		18,196	18,196	18,807	18,748		(552)		(552)		18,196		0	0	228	10/01/2041	1
31329J	PX 9		06/01/2020	Paydown		2,107	2,107	2,178	2,170		(63)		(63)		2,107		0	0	27	08/01/2042	1
31329K	X3 3		06/01/2020	Paydown		18,000	18,000	18,073	18,047		(47)		(47)		18,000		0	0	263	03/01/2038	1
3132A4	6K 9		06/01/2020	Paydown		3,127	3,127	3,231	3,222		(94)		(94)		3,127		0	0	47	03/01/2042	1
3132A5	AY 1		06/01/2020	Paydown		3,198	3,198	3,215	3,210		(11)		(11)		3,198		0	0	48	07/01/2043	1
3132A5	E8 4		06/01/2020	Paydown		15,107	15,107	15,834	15,821		(714)		(714)		15,107		0	0	225	04/01/2046	1
3136A4	DA 4		06/01/2020	Paydown		1,631	1,631	1,672	1,643		(12)		(12)		1,631		0	0	17	05/25/2030	1
3136A5	YC 4		06/01/2020	Paydown		1,848	1,848	1,886	1,868		(20)		(20)		1,848		0	0	20	04/25/2031	1
3136A6	CK 8		06/01/2020	Paydown		2,036	2,036	2,168	2,075		(39)		(39)		2,036		0	0	30	12/25/2039	1
3138MQ	4E 0		06/01/2020	Paydown		1,887	1,887	1,963	1,932		(45)		(45)		1,887		0	0	19	01/01/2028	1
3138WD	3Z 2		06/01/2020	Paydown		20,074	20,074	21,483	21,216		(1,142)		(1,142)		20,074		0	0	276	02/01/2045	1
3138WE	KK 4		06/01/2020	Paydown		3,690	3,690	3,887	3,870		(180)		(180)		3,690		0	0	56	04/01/2045	1
3138WF	TA 4		06/01/2020	Paydown		5,672	5,672	5,948	5,895		(223)		(223)		5,672		0	0	83	10/01/2045	1
31397Q	LT 3		06/01/2020	Paydown		1,056	1,056	1,111	1,077		(21)		(21)		1,056		0	0	13	04/25/2040	1
31398V	7F 7		06/01/2020	Paydown		594	594	631	613		(19)		(19)		594		0	0	10	03/15/2025	1
3140F1	YB 2		06/01/2020	Paydown		11,164	11,164	11,701	11,693		(529)		(529)		11,164		0	0	164	06/01/2046	1
3140FP	DG 1		06/01/2020	Paydown		33,568	33,568	35,193	35,008		(1,440)		(1,440)		33,568		(0)	(0)	566	06/01/2047	1
3140X4	M4 5		06/01/2020	Paydown		14,542	14,542	14,880	14,860		(318)		(318)		14,542		(0)	(0)	178	07/01/2034	1
3199999	Total - Bonds - U.S. Special Revenue and Special Assessments					163,700	163,699	170,267	169,343	0	(5,644)	0	(5,644)	0	163,699	0	0	0	2,357	XXX	XXX
<b>Bonds - Industrial and Miscellaneous</b>																					
23305Y	AD 1		06/01/2020	Paydown		3,006	3,006	3,036	3,007		(2)		(2)		3,006		0	0	57	08/12/2044	1FM
29366A	AA 2		06/01/2020	Paydown		6,482	6,482	6,480	6,481		0		0		6,482		0	0	25	09/01/2023	1FE
341099	CM 9		04/01/2020	Maturity @ 100.00		50,000	50,000	55,523	50,180		(180)		(180)		50,000		0	0	1,138	04/01/2020	1FE
617459	AD 4		06/01/2020	Paydown		472	472	485	473		(1)		(1)		472		0	0	10	06/17/2044	1FM
3899999	Total - Bonds - Industrial and Miscellaneous					59,959	59,959	65,524	60,142	0	(183)	0	(183)	0	59,959	0	0	0	1,229	XXX	XXX
8399997	Total - Bonds - Part 4					226,203	226,203	238,476	232,096	0	(5,893)	0	(5,893)	0	226,203	0	0	0	3,618	XXX	XXX
8399999	Total - Bonds					226,203	226,203	238,476	232,096	0	(5,893)	0	(5,893)	0	226,203	0	0	0	3,618	XXX	XXX
<b>Common Stocks - Industrial and Miscellaneous (Unaffiliated) Publicly Traded</b>																					
00287Y	10 9		05/08/2020	CORPORATE ACTION		0.258	0.22	XXX	0.24	0.23	1		1	0.24		(2)	(2)	0	1	XXX	
037833	10 0		04/17/2020	ITG INC		11,000	3,081	XXX	628	3,230	(2,602)		(2,602)	628		2,453	2,453	0	8	XXX	
03965L	10 0		04/01/2020	Unknown		21,000	423	XXX	423	646	(223)		(223)	423		0	0	0	0	XXX	
03966V	10 7		04/01/2020	CORPORATE ACTION		0.250	0.2	XXX	0.5	0.5	0		0	0.5		(3)	(3)	0	0	XXX	
053015	10 3		04/17/2020	ITG INC		3,000	419	XXX	440	512	(72)		(72)	440		(21)	(21)	0	5	XXX	
125523	10 0		04/17/2020	ITG INC		2,000	385	XXX	360	409	(49)		(49)	360		26	26	0	0	XXX	
20030N	10 1		04/17/2020	ITG INC		22,000	832	XXX	467	989	(523)		(523)	467		365	365	0	10	XXX	
20825C	10 4		04/17/2020	ITG INC		8,000	277	XXX	529	520	9		9	529		(252)	(252)	0	3	XXX	
232806	10 9		04/16/2020	CORPORATE ACTION		17,000	405	XXX	238	397	(158)		(158)	238		167	167	0	4	XXX	

QE05

### SCHEDULE D - PART 4

Showing all Long-Term Bonds and Stocks SOLD, REDEEMED or Otherwise DISPOSED OF During Current Quarter

1	2	3	4	5	6	7	8	9	10	Change in Book/Adjusted Carrying Value					16	17	18	19	20	21	22
										11	12	13	14	15							
CUSIP Identification	Description	F o r e i g n	Disposal Date	Name of Purchaser	Number of Shares of Stock	Consideration	Par Value	Actual Cost	Prior Year Book/Adjusted Carrying Value	Unrealized Valuation Increase (Decrease)	Current Year's (Amortization) / Accretion	Current Year's Other-Than-Temporary Impairment Recognized	Total Change in B./A.C.V. (11+12-13)	Total Foreign Exchange Change in B./A.C.V.	Book/Adjusted Carrying Value at Disposal Date	Foreign Exchange Gain (Loss) on Disposal	Realized Gain (Loss) on Disposal	Total Gain (Loss) on Disposal	Bond Interest / Stock Dividends Received During Year	Stated Contractual Maturity Date	NAIC Designation and Administrative Symbol
235851 10 2	DANAHER ORD.....		04/17/2020	ITG INC.....	3.000	468	XXX	310	460	(151)			(151)		310		158	158	1	XXX	
23918K 10 8	DAVITA ORD.....		04/17/2020	ITG INC.....	3.000	230	XXX	187	225	(38)			(38)		187		43	43		XXX	
252131 10 7	DEXCOM ORD.....		04/17/2020	ITG INC.....	1.000	317	XXX	138	219	(81)			(81)		138		179	179		XXX	
254709 10 8	DISCOVER FINANCIAL SERVICES ORD.....		04/17/2020	ITG INC.....	9.000	309	XXX	542	763	(221)			(221)		542		(233)	(233)	4	XXX	
278642 10 3	EBAY ORD.....		04/17/2020	ITG INC.....	13.000	484	XXX	366	469	(104)			(104)		366		118	118	2	XXX	
28176E 10 8	EDWARDS LIFESCIENCES ORD.....		06/01/2020				XXX	(4,199)	1,396				1,396				0	0		XXX	
369604 10 3	GENERAL ELECTRIC ORD.....		04/17/2020	ITG INC.....	40.000	265	XXX	309	446	(138)			(138)		309		(44)	(44)	1	XXX	
530307 10 7	LIBERTY BROADBAND SRS A ORD.....		04/17/2020	ITG INC.....	1.000	120	XXX	119	125	(5)			(5)		119		1	1		XXX	
57665R 10 6	MATCH GROUP ORD.....		06/30/2020	Unknown.....	2.000	167	XXX	161					0		161		6	6		XXX	
679580 10 0	OLD DOMINION FREIGHT LINE ORD.....		04/01/2020	Adjustment.....	0.500	62	XXX	52					0		52		10	10	0	XXX	
68389X 10 5	ORACLE ORD.....		04/17/2020	ITG INC.....	9.000	489	XXX	461	477	(16)			(16)		461		28	28	4	XXX	
70450Y 10 3	PAYPAL HOLDINGS ORD.....		04/17/2020	ITG INC.....	6.000	666	XXX	510	649	(139)			(139)		510		155	155		XXX	
747525 10 3	QUALCOMM ORD.....		04/17/2020	ITG INC.....	5.000	381	XXX	279	441	(162)			(162)		279		101	101	3	XXX	
755111 50 7	RAYTHEON ORD.....		04/03/2020	Unknown.....	11.000	2,003	XXX	2,003	2,417	(414)			(414)		2,003		0	0	10	XXX	
75513E 10 1	RAYTHEON TECHNOLOGIES ORD.....		04/03/2020	CORPORATE ACTION.....	0.683	33	XXX	37					0		37		(4)	(4)		XXX	
85207U 10 5	SPRINT ORD.....		04/01/2020	Unknown.....	27.000	177	XXX	177	141	37			37		177		0	0		XXX	
872540 10 9	TJX ORD.....		04/17/2020	ITG INC.....	16.000	786	XXX	353	977	(624)			(624)		353		433	433	4	XXX	
872590 10 4	T MOBILE US ORD.....		04/01/2020	CORPORATE ACTION.....	0.769	64	XXX	53	60	(7)			(7)		53		10	10		XXX	
87612E 10 6	TARGET ORD.....		04/17/2020	ITG INC.....	5.000	553	XXX	325	641	(316)			(316)		325		228	228	3	XXX	
913017 10 9	UNITED TECHNOLOGIES ORD.....		04/03/2020	Unknown.....	32.000	3,101	XXX	3,101	4,792	(1,691)			(1,691)		3,101		(0)	(0)	24	XXX	
92345Y 10 6	VERISK ANALYTICS ORD.....		04/17/2020	ITG INC.....	5.000	759	XXX	419	747	(328)			(328)		419		341	341	1	XXX	
949746 10 1	WELLS FARGO ORD.....		04/17/2020	ITG INC.....	27.000	756	XXX	1,430	1,453	(23)			(23)		1,430		(673)	(673)	14	XXX	
G0177J 10 8	ALLERGAN ORD.....	C	05/08/2020	ITG INC.....	16.000	3,069	XXX	2,518	3,059	(540)			(540)		2,518		551	551	24	XXX	
9099999.	Total - Common Stocks - Industrial and Miscellaneous (Unaffiliated) Publicly Traded.....					21,105	XXX	16,964	21,088	(7,182)	0	0	(7,182)	0	16,964	0	4,142	4,142	127	XXX	XXX
9799997.	Total - Common Stocks - Part 4.....					21,105	XXX	16,964	21,088	(7,182)	0	0	(7,182)	0	16,964	0	4,142	4,142	127	XXX	XXX
9799999.	Total - Common Stocks.....					21,105	XXX	16,964	21,088	(7,182)	0	0	(7,182)	0	16,964	0	4,142	4,142	127	XXX	XXX
9899999.	Total - Preferred and Common Stocks.....					21,105	XXX	16,964	21,088	(7,182)	0	0	(7,182)	0	16,964	0	4,142	4,142	127	XXX	XXX
9999999.	Total - Bonds, Preferred and Common Stocks.....					247,308	XXX	255,439	253,184	(7,182)	(5,893)	0	(13,075)	0	243,167	0	4,142	4,142	3,745	XXX	XXX

QE05.1

**Sch. DB - Pt. A - Sn. 1**  
**NONE**

**Sch. DB - Pt. B - Sn. 1**  
**NONE**

**Sch. DB - Pt. D - Sn. 1**  
**NONE**

**Sch. DB - Pt. D - Sn. 2**  
**NONE**

**Sch. DB - Pt. E**  
**NONE**

**SCHEDULE DL - PART 1  
SECURITIES LENDING COLLATERAL ASSETS**

Reinvested Collateral Assets Owned Current Statement Date

(Securities lending collateral assets reported in aggregate on one Line 10 of the Assets page and not included on Schedules A, B, BA, D, DB and E.)

1	2	3	4	5	6	7
CUSIP Identification	Description	Code	NAIC Designation and Administrative Symbol	Fair Value	Book/Adjusted Carrying Value	Maturity Date

General Interrogatories:

1. The activity for the year: Fair Value \$.....0 Book/Adjusted Carrying Value \$.....0
2. Average balance for the year: Fair Value \$.....2,175 Book/Adjusted Carrying Value \$.....2,175
3. Reinvested securities lending collateral assets book/adjusted carrying value included in this schedule by NAIC designation:  
 NAIC 1: \$.....0 NAIC 2: \$.....0 NAIC 3: \$.....0 NAIC 4: \$.....0 NAIC 5: \$.....0 NAIC 6: \$.....0

**SCHEDULE DL - PART 2  
SECURITIES LENDING COLLATERAL ASSETS**

Reinvested Collateral Assets Owned Current Statement Date

(Securities lending collateral assets included on Schedules A, B, BA, D, DB and E and not reported in aggregate on Lien 10 of the Assets page)

1	2	3	4	5	6	7
CUSIP Identification	Description	Code	NAIC Designation and Administrative Symbol	Fair Value	Book/Adjusted Carrying Value	Maturity Date

General Interrogatories:

1. The activity for the year: Fair Value \$.....0 Book/Adjusted Carrying Value \$.....0
2. Average balance for the year: Fair Value \$.....0 Book/Adjusted Carrying Value \$.....0

**NONE**

## SCHEDULE E - PART 1 - CASH

### Month End Depository Balances

1 Depository	2 Code	3 Rate of Interest	4 Amount of Interest Received During Current Quarter	5 Amount or interest Accrued at Current Statement Date	Book Balance at End of Each Month During Current Quarter			9 *
					6 First Month	7 Second Month	8 Third Month	
<b>Open Depositories</b>								
BNY Mellon..... Pittsburgh, PA.....					.....230	.....230	.....1,548	XXX
0199999. Total Open Depositories.....	XXX	XXX	.....0	.....0	.....230	.....230	.....1,548	XXX
0399999. Total Cash on Deposit.....	XXX	XXX	.....0	.....0	.....230	.....230	.....1,548	XXX
0599999. Total Cash.....	XXX	XXX	.....0	.....0	.....230	.....230	.....1,548	XXX

## SCHEDULE E - PART 2 - CASH EQUIVALENTS

Show Investments Owned End of Current Quarter

1	2	3	4	5	6	7	8	9
CUSIP	Description	Code	Date Acquired	Rate of Interest	Maturity Date	Book/Adjusted Carrying Value	Amount of Interest Due & Accrued	Amount Received During Year
<b>All Other Money Market Mutual Funds</b>								
000000 00 0	FIDELITY.....		07/01/2019.....			50,000		232
316175 10 8	FIDELITY IMM:GOVT I.....		06/30/2020.....	0.060		893,210	56	3,112
8699999	Total - All Other Money Market Mutual Funds.....					943,210	56	3,344
8899999	Total - Cash Equivalents.....					943,210	56	3,344

QE14