



HEALTH ANNUAL STATEMENT

FOR THE YEAR ENDED DECEMBER 31, 2019
OF THE CONDITION AND AFFAIRS OF THE

UnitedHealthcare of Ohio, Inc.

NAIC Group Code 0707 (Current) 0707 (Prior) NAIC Company Code 95186 Employer's ID Number 31-1142815

Organized under the Laws of Ohio State of Domicile or Port of Entry OH

Country of Domicile United States of America

Licensed as business type: Health Insuring Corporation

Is HMO Federally Qualified? Yes [] No [X]

Incorporated/Organized 05/14/1985 Commenced Business 08/06/1985

Statutory Home Office 5900 Parkwood Place Dublin, OH, US 43016
(Street and Number) (City or Town, State, Country and Zip Code)

Main Administrative Office 5900 Parkwood Place 614-698-3774
(Street and Number) (Area Code) (Telephone Number)
Dublin, OH, US 43016
(City or Town, State, Country and Zip Code)

Mail Address 5900 Parkwood Place Dublin, OH, US 43016
(Street and Number or P.O. Box) (City or Town, State, Country and Zip Code)

Primary Location of Books and Records 9800 Health Care Lane, MN006-W500
(Street and Number)
Minnetonka, MN, US 55343 952-936-1300
(City or Town, State, Country and Zip Code) (Area Code) (Telephone Number)

Internet Website Address www.uhc.com

Statutory Statement Contact William Donald Olson 952-979-6160
(Name) (Area Code) (Telephone Number)
bill1_olson@uhc.com 952-931-4651
(E-mail Address) (FAX Number)

OFFICERS

President Kurt Carl Lewis Chief Financial Officer Johnny Mario Tenaglia
Secretary David Keith Hill Treasurer Peter Marshall Gill

OTHER

Nyle Brent Cottingham, Vice President Heather Anastasia Lang, Assistant Secretary Jessica Leigh Zuba, Assistant Secretary

DIRECTORS OR TRUSTEES

Caitlin Mercedes Dattilo Richard Gordon Dunlop Kurt Carl Lewis
Brian Howard St. Martin

State of Ohio
County of Hamilton

State of Illinois
County of Cook

State of Wisconsin
County of Milwaukee

The officers of this reporting entity being duly sworn, each depose and say that they are the described officers of said reporting entity, and that on the reporting period stated above, all of the herein described assets were the absolute property of the said reporting entity, free and clear from any liens or claims thereon, except as herein stated, and that this statement, together with related exhibits, schedules and explanations therein contained, annexed or referred to, is a full and true statement of all the assets and liabilities and of the condition and affairs of the said reporting entity as of the reporting period stated above, and of its income and deductions therefrom for the period ended, and have been completed in accordance with the NAIC Annual Statement Instructions and Accounting Practices and Procedures manual except to the extent that: (1) state law may differ; or, (2) that state rules or regulations require differences in reporting not related to accounting practices and procedures, according to the best of their information, knowledge and belief, respectively. Furthermore, the scope of this attestation by the described officers also includes the related corresponding electronic filing with the NAIC, when required, that is an exact copy (except for formatting differences due to electronic filing) of the enclosed statement. The electronic filing may be requested by various regulators in lieu of or in addition to the enclosed statement.

Kurt Carl Lewis
President

David Keith Hill
Secretary

Johnny Mario Tenaglia
Chief Financial Officer

Subscribed and sworn to before me this
21st day of January, 2020
Jan Buell

Subscribed and sworn to before me this
16 day of January, 2020
Margarita Gordillo

Subscribed and sworn to before me this
23rd day of January, 2020
Susan T. Ledvina

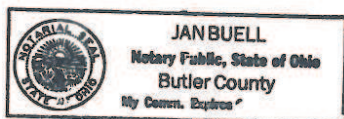

- a. Is this an original filing?..... Yes [X] No []
- b. If no,
1. State the amendment number.....
 2. Date filed.....
 3. Number of pages attached.....

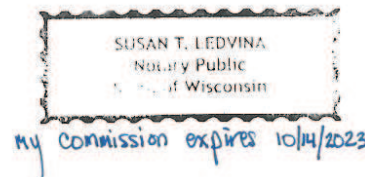

ASSETS

	Current Year			Prior Year
	1 Assets	2 Nonadmitted Assets	3 Net Admitted Assets (Cols. 1 - 2)	4 Net Admitted Assets
1. Bonds (Schedule D)	920,890	0	920,890	908,026
2. Stocks (Schedule D):				
2.1 Preferred stocks	0	0	0	0
2.2 Common stocks	0	0	0	0
3. Mortgage loans on real estate (Schedule B):				
3.1 First liens	0	0	0	0
3.2 Other than first liens	0	0	0	0
4. Real estate (Schedule A):				
4.1 Properties occupied by the company (less \$0 encumbrances)	0	0	0	0
4.2 Properties held for the production of income (less \$0 encumbrances)	0	0	0	0
4.3 Properties held for sale (less \$0 encumbrances)	0	0	0	0
5. Cash (\$14,999,245 , Schedule E - Part 1), cash equivalents (\$435,284 , Schedule E - Part 2) and short-term investments (\$16,460,460 , Schedule DA)	31,894,989	0	31,894,989	54,273,327
6. Contract loans, (including \$0 premium notes)	0	0	0	0
7. Derivatives (Schedule DB)	0	0	0	0
8. Other invested assets (Schedule BA)	0	0	0	0
9. Receivables for securities	0	0	0	0
10. Securities lending reinvested collateral assets (Schedule DL)	0	0	0	0
11. Aggregate write-ins for invested assets	0	0	0	0
12. Subtotals, cash and invested assets (Lines 1 to 11)	32,815,879	0	32,815,879	55,181,353
13. Title plants less \$0 charged off (for Title insurers only)	0	0	0	0
14. Investment income due and accrued	9,654	0	9,654	6,201
15. Premiums and considerations:				
15.1 Uncollected premiums and agents' balances in the course of collection	274,271	26,028	248,243	263,883
15.2 Deferred premiums and agents' balances and installments booked but deferred and not yet due (including \$0 earned but unbilled premiums)	0	0	0	0
15.3 Accrued retrospective premiums (\$0) and contracts subject to redetermination (\$1,503,280)	1,503,280	0	1,503,280	1,150,587
16. Reinsurance:				
16.1 Amounts recoverable from reinsurers	0	0	0	19,613
16.2 Funds held by or deposited with reinsured companies	0	0	0	0
16.3 Other amounts receivable under reinsurance contracts	0	0	0	0
17. Amounts receivable relating to uninsured plans	0	0	0	0
18.1 Current federal and foreign income tax recoverable and interest thereon	9,322	0	9,322	31,487
18.2 Net deferred tax asset	277,412	0	277,412	386,809
19. Guaranty funds receivable or on deposit	0	0	0	0
20. Electronic data processing equipment and software	0	0	0	0
21. Furniture and equipment, including health care delivery assets (\$0)	0	0	0	0
22. Net adjustment in assets and liabilities due to foreign exchange rates	0	0	0	0
23. Receivables from parent, subsidiaries and affiliates	469,513	379,050	90,463	0
24. Health care (\$1,154,437) and other amounts receivable	1,811,421	656,984	1,154,437	1,159,745
25. Aggregate write-ins for other than invested assets	12,394	12,394	0	0
26. Total assets excluding Separate Accounts, Segregated Accounts and Protected Cell Accounts (Lines 12 to 25)	37,183,146	1,074,456	36,108,690	58,199,678
27. From Separate Accounts, Segregated Accounts and Protected Cell Accounts	0	0	0	0
28. Total (Lines 26 and 27)	37,183,146	1,074,456	36,108,690	58,199,678
DETAILS OF WRITE-INS				
1101.				
1102.				
1103.				
1198. Summary of remaining write-ins for Line 11 from overflow page	0	0	0	0
1199. Totals (Lines 1101 thru 1103 plus 1198)(Line 11 above)	0	0	0	0
2501. Prepaid Expenses	12,394	12,394	0	0
2502.				
2503.				
2598. Summary of remaining write-ins for Line 25 from overflow page	0	0	0	0
2599. Totals (Lines 2501 thru 2503 plus 2598)(Line 25 above)	12,394	12,394	0	0

LIABILITIES, CAPITAL AND SURPLUS

	Current Year			Prior Year
	1	2	3	4
	Covered	Uncovered	Total	Total
1. Claims unpaid (less \$0 reinsurance ceded)	4,922,859	0	4,922,859	6,347,633
2. Accrued medical incentive pool and bonus amounts	270,146	0	270,146	306,061
3. Unpaid claims adjustment expenses	23,676	0	23,676	25,380
4. Aggregate health policy reserves, including the liability of \$1,129,757 for medical loss ratio rebate per the Public Health Service Act	2,053,238	0	2,053,238	2,502,230
5. Aggregate life policy reserves	0	0	0	0
6. Property/casualty unearned premium reserves	0	0	0	0
7. Aggregate health claim reserves	0	0	0	0
8. Premiums received in advance	972,683	0	972,683	657,371
9. General expenses due or accrued	411,778	0	411,778	566,773
10.1 Current federal and foreign income tax payable and interest thereon (including \$0 on realized capital gains (losses))	0	0	0	0
10.2 Net deferred tax liability	0	0	0	0
11. Ceded reinsurance premiums payable	4,030	0	4,030	5,295
12. Amounts withheld or retained for the account of others	10,574	0	10,574	10,119
13. Remittances and items not allocated	5,557	0	5,557	5,237
14. Borrowed money (including \$0 current) and interest thereon \$0 (including \$0 current)	0	0	0	0
15. Amounts due to parent, subsidiaries and affiliates	0	0	0	180,325
16. Derivatives	0	0	0	0
17. Payable for securities	0	0	0	0
18. Payable for securities lending	0	0	0	0
19. Funds held under reinsurance treaties (with \$0 authorized reinsurers, \$0 unauthorized reinsurers and \$0 certified reinsurers)	0	0	0	0
20. Reinsurance in unauthorized and certified (\$0) companies	0	0	0	0
21. Net adjustments in assets and liabilities due to foreign exchange rates	0	0	0	0
22. Liability for amounts held under uninsured plans	186,016	0	186,016	85,190
23. Aggregate write-ins for other liabilities (including \$1,384 current)	1,384	0	1,384	6,035
24. Total liabilities (Lines 1 to 23)	8,861,941	0	8,861,941	10,697,649
25. Aggregate write-ins for special surplus funds	XXX	XXX	1,023,092	0
26. Common capital stock	XXX	XXX	7,329,784	7,329,784
27. Preferred capital stock	XXX	XXX	0	0
28. Gross paid in and contributed surplus	XXX	XXX	6,205,584	26,205,584
29. Surplus notes	XXX	XXX	0	0
30. Aggregate write-ins for other than special surplus funds	XXX	XXX	0	0
31. Unassigned funds (surplus)	XXX	XXX	12,688,289	13,966,661
32. Less treasury stock, at cost: 32.10 shares common (value included in Line 26 \$0)	XXX	XXX	0	0
32.20 shares preferred (value included in Line 27 \$0)	XXX	XXX	0	0
33. Total capital and surplus (Lines 25 to 31 minus Line 32)	XXX	XXX	27,246,749	47,502,029
34. Total liabilities, capital and surplus (Lines 24 and 33)	XXX	XXX	36,108,690	58,199,678
DETAILS OF WRITE-INS				
2301. Unclaimed property	1,384	0	1,384	6,035
2302.				
2303.				
2398. Summary of remaining write-ins for Line 23 from overflow page	0	0	0	0
2399. Totals (Lines 2301 thru 2303 plus 2398)(Line 23 above)	1,384	0	1,384	6,035
2501. Section 9010 ACA Subsequent Fee Year Assessment	XXX	XXX	1,023,092	0
2502.	XXX	XXX		
2503.	XXX	XXX		
2598. Summary of remaining write-ins for Line 25 from overflow page	XXX	XXX	0	0
2599. Totals (Lines 2501 thru 2503 plus 2598)(Line 25 above)	XXX	XXX	1,023,092	0
3001.	XXX	XXX		
3002.	XXX	XXX		
3003.	XXX	XXX		
3098. Summary of remaining write-ins for Line 30 from overflow page	XXX	XXX	0	0
3099. Totals (Lines 3001 thru 3003 plus 3098)(Line 30 above)	XXX	XXX	0	0

STATEMENT OF REVENUE AND EXPENSES

	Current Year		Prior Year
	1 Uncovered	2 Total	3 Total
1. Member Months.....	XXX	106,631	124,226
2. Net premium income (including \$0 non-health premium income).....	XXX	54,175,015	58,005,431
3. Change in unearned premium reserves and reserve for rate credits	XXX	(666,661)	(305,822)
4. Fee-for-service (net of \$0 medical expenses)	XXX	0	0
5. Risk revenue	XXX	0	0
6. Aggregate write-ins for other health care related revenues	XXX	0	0
7. Aggregate write-ins for other non-health revenues	XXX	0	0
8. Total revenues (Lines 2 to 7)	XXX	53,508,354	57,699,609
Hospital and Medical:			
9. Hospital/medical benefits	0	34,804,012	36,524,741
10. Other professional services	0	11,199	7,512
11. Outside referrals	0	0	0
12. Emergency room and out-of-area	0	0	0
13. Prescription drugs	0	6,713,152	5,200,257
14. Aggregate write-ins for other hospital and medical	0	0	0
15. Incentive pool, withhold adjustments and bonus amounts	0	299,593	94,757
16. Subtotal (Lines 9 to 15)	0	41,827,956	41,827,267
Less:			
17. Net reinsurance recoveries	0	15,475	0
18. Total hospital and medical (Lines 16 minus 17)	0	41,812,481	41,827,267
19. Non-health claims (net)	0	0	0
20. Claims adjustment expenses, including \$1,249,396 cost containment expenses	0	1,899,093	2,103,231
21. General administrative expenses	0	4,462,525	6,151,051
22. Increase in reserves for life and accident and health contracts (including \$0 increase in reserves for life only)	0	0	0
23. Total underwriting deductions (Lines 18 through 22)	0	48,174,099	50,081,549
24. Net underwriting gain or (loss) (Lines 8 minus 23)	XXX	5,334,255	7,618,060
25. Net investment income earned (Exhibit of Net Investment Income, Line 17)	0	1,103,443	1,199,282
26. Net realized capital gains (losses) less capital gains tax of \$1,436	0	5,400	0
27. Net investment gains (losses) (Lines 25 plus 26)	0	1,108,843	1,199,282
28. Net gain or (loss) from agents' or premium balances charged off [(amount recovered \$40,812) (amount charged off \$(40,975))]	0	(163)	(516,505)
29. Aggregate write-ins for other income or expenses	0	0	(2,000)
30. Net income or (loss) after capital gains tax and before all other federal income taxes (Lines 24 plus 27 plus 28 plus 29)	XXX	6,442,935	8,298,837
31. Federal and foreign income taxes incurred	XXX	1,285,214	2,000,265
32. Net income (loss) (Lines 30 minus 31)	XXX	5,157,721	6,298,572
DETAILS OF WRITE-INS			
0601.	XXX		
0602.	XXX		
0603.	XXX		
0698. Summary of remaining write-ins for Line 6 from overflow page	XXX	0	0
0699. Totals (Lines 0601 thru 0603 plus 0698)(Line 6 above)	XXX	0	0
0701.	XXX		
0702.	XXX		
0703.	XXX		
0798. Summary of remaining write-ins for Line 7 from overflow page	XXX	0	0
0799. Totals (Lines 0701 thru 0703 plus 0798)(Line 7 above)	XXX	0	0
1401.	0	0	0
1402.			
1403.			
1498. Summary of remaining write-ins for Line 14 from overflow page	0	0	0
1499. Totals (Lines 1401 thru 1403 plus 1498)(Line 14 above)	0	0	0
2901. Fines and Penalties	0	0	(2,000)
2902.			
2903.			
2998. Summary of remaining write-ins for Line 29 from overflow page	0	0	0
2999. Totals (Lines 2901 thru 2903 plus 2998)(Line 29 above)	0	0	(2,000)

STATEMENT OF REVENUE AND EXPENSES (Continued)

	1 Current Year	2 Prior Year
CAPITAL AND SURPLUS ACCOUNT		
33. Capital and surplus prior reporting year.....	47,502,029	69,026,350
34. Net income or (loss) from Line 32	5,157,721	6,298,572
35. Change in valuation basis of aggregate policy and claim reserves	0	0
36. Change in net unrealized capital gains (losses) less capital gains tax of \$ 0	0	0
37. Change in net unrealized foreign exchange capital gain or (loss)	0	0
38. Change in net deferred income tax	(109,397)	(143,008)
39. Change in nonadmitted assets	203,480	1,083,512
40. Change in unauthorized and certified reinsurance	0	0
41. Change in treasury stock	0	0
42. Change in surplus notes	0	0
43. Cumulative effect of changes in accounting principles.....	0	0
44. Capital Changes:		
44.1 Paid in	0	(30,000,000)
44.2 Transferred from surplus (Stock Dividend).....	0	0
44.3 Transferred to surplus.....	0	0
45. Surplus adjustments:		
45.1 Paid in	(20,000,000)	0
45.2 Transferred to capital (Stock Dividend)	0	0
45.3 Transferred from capital	0	0
46. Dividends to stockholders	(6,000,000)	0
47. Aggregate write-ins for gains or (losses) in surplus	492,916	1,236,603
48. Net change in capital and surplus (Lines 34 to 47)	(20,255,280)	(21,524,321)
49. Capital and surplus end of reporting period (Line 33 plus 48)	27,246,749	47,502,029
DETAILS OF WRITE-INS		
4701. Correction of Errors	492,916	1,236,603
4702.		
4703.		
4798. Summary of remaining write-ins for Line 47 from overflow page	0	0
4799. Totals (Lines 4701 thru 4703 plus 4798)(Line 47 above)	492,916	1,236,603

CASH FLOW

	1	2
	Current Year	Prior Year
Cash from Operations		
1. Premiums collected net of reinsurance	53,038,518	57,804,938
2. Net investment income	1,105,323	1,209,183
3. Miscellaneous income	0	0
4. Total (Lines 1 through 3)	54,143,841	59,014,121
5. Benefit and loss related payments	42,674,542	40,295,691
6. Net transfers to Separate Accounts, Segregated Accounts and Protected Cell Accounts	0	0
7. Commissions, expenses paid and aggregate write-ins for deductions	5,785,627	7,081,167
8. Dividends paid to policyholders	0	0
9. Federal and foreign income taxes paid (recovered) net of \$0 tax on capital gains (losses)	1,395,513	2,874,068
10. Total (Lines 5 through 9)	49,855,681	50,250,926
11. Net cash from operations (Line 4 minus Line 10)	4,288,160	8,763,195
Cash from Investments		
12. Proceeds from investments sold, matured or repaid:		
12.1 Bonds	500,000	500,000
12.2 Stocks	0	0
12.3 Mortgage loans	0	0
12.4 Real estate	0	0
12.5 Other invested assets	0	0
12.6 Net gains or (losses) on cash, cash equivalents and short-term investments	0	0
12.7 Miscellaneous proceeds	6,836	0
12.8 Total investment proceeds (Lines 12.1 to 12.7)	506,836	500,000
13. Cost of investments acquired (long-term only):		
13.1 Bonds	519,164	507,188
13.2 Stocks	0	0
13.3 Mortgage loans	0	0
13.4 Real estate	0	0
13.5 Other invested assets	0	0
13.6 Miscellaneous applications	0	0
13.7 Total investments acquired (Lines 13.1 to 13.6)	519,164	507,188
14. Net increase (decrease) in contract loans and premium notes	0	0
15. Net cash from investments (Line 12.8 minus Line 13.7 minus Line 14)	(12,328)	(7,188)
Cash from Financing and Miscellaneous Sources		
16. Cash provided (applied):		
16.1 Surplus notes, capital notes	0	0
16.2 Capital and paid in surplus, less treasury stock	(20,000,000)	(30,000,000)
16.3 Borrowed funds	0	0
16.4 Net deposits on deposit-type contracts and other insurance liabilities	0	0
16.5 Dividends to stockholders	6,000,000	0
16.6 Other cash provided (applied)	(654,170)	648,485
17. Net cash from financing and miscellaneous sources (Lines 16.1 to 16.4 minus Line 16.5 plus Line 16.6)	(26,654,170)	(29,351,515)
RECONCILIATION OF CASH, CASH EQUIVALENTS AND SHORT-TERM INVESTMENTS		
18. Net change in cash, cash equivalents and short-term investments (Line 11, plus Lines 15 and 17)	(22,378,338)	(20,595,508)
19. Cash, cash equivalents and short-term investments:		
19.1 Beginning of year	54,273,327	74,868,835
19.2 End of year (Line 18 plus Line 19.1)	31,894,989	54,273,327

Note: Supplemental disclosures of cash flow information for non-cash transactions:

--	--	--

ANNUAL STATEMENT FOR THE YEAR 2019 OF THE UnitedHealthcare of Ohio, Inc.

ANALYSIS OF OPERATIONS BY LINES OF BUSINESS

	1	2	3	4	5	6	7	8	9	10
	Total	Comprehensive (Hospital & Medical)	Medicare Supplement	Dental Only	Vision Only	Federal Employees Health Benefits Plan	Title XVIII Medicare	Title XIX Medicaid	Other Health	Other Non-Health
1. Net premium income	54,175,015	53,921,652	0	0	0	0	253,363	0	0	0
2. Change in unearned premium reserves and reserve for rate credit	(666,661)	(653,584)	0	0	0	0	(13,077)	0	0	0
3. Fee-for-service (net of \$0 medical expenses)	0	0	0	0	0	0	0	0	0	XXX
4. Risk revenue	0	0	0	0	0	0	0	0	0	XXX
5. Aggregate write-ins for other health care related revenues	0	0	0	0	0	0	0	0	0	XXX
6. Aggregate write-ins for other non-health care related revenues	0	XXX	XXX	XXX	XXX	XXX	XXX	XXX	XXX	0
7. Total revenues (Lines 1 to 6)	53,508,354	53,268,068	0	0	0	0	240,286	0	0	0
8. Hospital/medical benefits	34,804,012	35,530,262	0	0	0	0	(726,250)	0	0	XXX
9. Other professional services	11,199	11,015	0	0	0	0	184	0	0	XXX
10. Outside referrals	0	0	0	0	0	0	0	0	0	XXX
11. Emergency room and out-of-area	0	0	0	0	0	0	0	0	0	XXX
12. Prescription drugs	6,713,152	6,448,974	0	0	0	0	264,178	0	0	XXX
13. Aggregate write-ins for other hospital and medical	0	0	0	0	0	0	0	0	0	XXX
14. Incentive pool, withhold adjustments and bonus amounts	299,593	190,032	0	0	0	0	109,561	0	0	XXX
15. Subtotal (Lines 8 to 14)	41,827,956	42,180,283	0	0	0	0	(352,327)	0	0	XXX
16. Net reinsurance recoveries	15,475	15,475	0	0	0	0	0	0	0	XXX
17. Total medical and hospital (Lines 15 minus 16)	41,812,481	42,164,808	0	0	0	0	(352,327)	0	0	XXX
18. Non-health claims (net)	0	XXX	XXX	XXX	XXX	XXX	XXX	XXX	XXX	0
19. Claims adjustment expenses including \$1,249,396 cost containment expenses	1,899,093	1,890,211	0	0	0	0	8,882	0	0	0
20. General administrative expenses	4,462,525	4,441,655	0	0	0	0	20,870	0	0	0
21. Increase in reserves for accident and health contracts	0	0	0	0	0	0	0	0	0	XXX
22. Increase in reserves for life contracts	0	XXX	XXX	XXX	XXX	XXX	XXX	XXX	XXX	0
23. Total underwriting deductions (Lines 17 to 22)	48,174,099	48,496,674	0	0	0	0	(322,575)	0	0	0
24. Total underwriting gain or (loss) (Line 7 minus Line 23)	5,334,255	4,771,394	0	0	0	0	562,861	0	0	0
DETAILS OF WRITE-INS										XXX
0501.										XXX
0502.										XXX
0503.										XXX
0598. Summary of remaining write-ins for Line 5 from overflow page	0	0	0	0	0	0	0	0	0	XXX
0599. Totals (Lines 0501 thru 0503 plus 0598) (Line 5 above)	0	0	0	0	0	0	0	0	0	XXX
0601.		XXX	XXX	XXX	XXX	XXX	XXX	XXX	XXX	
0602.		XXX	XXX	XXX	XXX	XXX	XXX	XXX	XXX	
0603.		XXX	XXX	XXX	XXX	XXX	XXX	XXX	XXX	
0698. Summary of remaining write-ins for Line 6 from overflow page	0	XXX	XXX	XXX	XXX	XXX	XXX	XXX	XXX	0
0699. Totals (Lines 0601 thru 0603 plus 0698) (Line 6 above)	0	XXX	XXX	XXX	XXX	XXX	XXX	XXX	XXX	0
1301.										XXX
1302.										XXX
1303.										XXX
1398. Summary of remaining write-ins for Line 13 from overflow page	0	0	0	0	0	0	0	0	0	XXX
1399. Totals (Lines 1301 thru 1303 plus 1398) (Line 13 above)	0	0	0	0	0	0	0	0	0	XXX

UNDERWRITING AND INVESTMENT EXHIBIT

PART 1 - PREMIUMS

		1	2	3	4
Line of Business		Direct Business	Reinsurance Assumed	Reinsurance Ceded	Net Premium Income (Cols. 1 + 2 - 3)
1.	Comprehensive (hospital and medical)	53,974,740	0	53,088	53,921,652
2.	Medicare Supplement	0	0	0	0
3.	Dental only	0	0	0	0
4.	Vision only	0	0	0	0
5.	Federal Employees Health Benefits Plan	0	0	0	0
6.	Title XVIII - Medicare	252,605	0	(758)	253,363
7.	Title XIX - Medicaid	0	0	0	0
8.	Other health	0	0	0	0
9.	Health subtotal (Lines 1 through 8)	54,227,345	0	52,330	54,175,015
10.	Life	0	0	0	0
11.	Property/casualty	0	0	0	0
12.	Totals (Lines 9 to 11)	54,227,345	0	52,330	54,175,015

UNDERWRITING AND INVESTMENT EXHIBIT

PART 2 - CLAIMS INCURRED DURING THE YEAR

	1	2	3	4	5	6	7	8	9	10
	Total	Comprehensive (Hospital & Medical)	Medicare Supplement	Dental Only	Vision Only	Federal Employees Health Benefits Plan	Title XVIII Medicare	Title XIX Medicaid	Other Health	Other Non-Health
1. Payments during the year:										
1.1 Direct	42,374,125	42,862,652	0	0	0	0	(488,527)	0	0	0
1.2 Reinsurance assumed	0	0	0	0	0	0	0	0	0	0
1.3 Reinsurance ceded	35,089	35,089	0	0	0	0	0	0	0	0
1.4 Net	42,339,036	42,827,563	0	0	0	0	(488,527)	0	0	0
2. Paid medical incentive pools and bonuses	335,508	28,572	0	0	0	0	306,936	0	0	0
3. Claim liability December 31, current year from Part 2A:										
3.1 Direct	4,922,859	4,908,528	0	0	0	0	14,331	0	0	0
3.2 Reinsurance assumed	0	0	0	0	0	0	0	0	0	0
3.3 Reinsurance ceded	0	0	0	0	0	0	0	0	0	0
3.4 Net	4,922,859	4,908,528	0	0	0	0	14,331	0	0	0
4. Claim reserve December 31, current year from Part 2D:										
4.1 Direct	0	0	0	0	0	0	0	0	0	0
4.2 Reinsurance assumed	0	0	0	0	0	0	0	0	0	0
4.3 Reinsurance ceded	0	0	0	0	0	0	0	0	0	0
4.4 Net	0	0	0	0	0	0	0	0	0	0
5. Accrued medical incentive pools and bonuses, current year	270,146	270,146	0	0	0	0	0	0	0	0
6. Net healthcare receivables (a)	(579,015)	290,339	0	0	0	0	(869,354)	0	0	0
7. Amounts recoverable from reinsurers December 31, current year	0	0	0	0	0	0	0	0	0	0
8. Claim liability December 31, prior year from Part 2A:										
8.1 Direct	6,347,633	5,490,587	0	0	0	0	857,046	0	0	0
8.2 Reinsurance assumed	0	0	0	0	0	0	0	0	0	0
8.3 Reinsurance ceded	0	0	0	0	0	0	0	0	0	0
8.4 Net	6,347,633	5,490,587	0	0	0	0	857,046	0	0	0
9. Claim reserve December 31, prior year from Part 2D:										
9.1 Direct	0	0	0	0	0	0	0	0	0	0
9.2 Reinsurance assumed	0	0	0	0	0	0	0	0	0	0
9.3 Reinsurance ceded	0	0	0	0	0	0	0	0	0	0
9.4 Net	0	0	0	0	0	0	0	0	0	0
10. Accrued medical incentive pools and bonuses, prior year	306,061	108,686	0	0	0	0	197,375	0	0	0
11. Amounts recoverable from reinsurers December 31, prior year	19,613	19,613	0	0	0	0	0	0	0	0
12. Incurred Benefits:										
12.1 Direct	41,528,366	41,990,254	0	0	0	0	(461,888)	0	0	0
12.2 Reinsurance assumed	0	0	0	0	0	0	0	0	0	0
12.3 Reinsurance ceded	15,476	15,476	0	0	0	0	0	0	0	0
12.4 Net	41,512,890	41,974,778	0	0	0	0	(461,888)	0	0	0
13. Incurred medical incentive pools and bonuses	299,593	190,032	0	0	0	0	109,561	0	0	0

(a) Excludes \$ 0 loans or advances to providers not yet expensed.

UNDERWRITING AND INVESTMENT EXHIBIT

PART 2A - CLAIMS LIABILITY END OF CURRENT YEAR

	1	2	3	4	5	6	7	8	9	10
	Total	Comprehensive (Hospital & Medical)	Medicare Supplement	Dental Only	Vision Only	Federal Employees Health Benefits Plan	Title XVIII Medicare	Title XIX Medicaid	Other Health	Other Non-Health
1. Reported in Process of Adjustment:										
1.1 Direct	1,738,865	1,738,259	.0	.0	.0	.0	.606	.0	.0	.0
1.2 Reinsurance assumed0	.0	.0	.0	.0	.0	.0	.0	.0	.0
1.3 Reinsurance ceded0	.0	.0	.0	.0	.0	.0	.0	.0	.0
1.4 Net	1,738,865	1,738,259	.0	.0	.0	.0	.606	.0	.0	.0
2. Incurred but Unreported:										
2.1 Direct	3,181,748	3,168,023	.0	.0	.0	.0	13,725	.0	.0	.0
2.2 Reinsurance assumed0	.0	.0	.0	.0	.0	.0	.0	.0	.0
2.3 Reinsurance ceded0	.0	.0	.0	.0	.0	.0	.0	.0	.0
2.4 Net	3,181,748	3,168,023	.0	.0	.0	.0	13,725	.0	.0	.0
3. Amounts Withheld from Paid Claims and Capitations:										
3.1 Direct	2,246	2,246	.0	.0	.0	.0	.0	.0	.0	.0
3.2 Reinsurance assumed0	.0	.0	.0	.0	.0	.0	.0	.0	.0
3.3 Reinsurance ceded0	.0	.0	.0	.0	.0	.0	.0	.0	.0
3.4 Net	2,246	2,246	.0	.0	.0	.0	.0	.0	.0	.0
4. TOTALS:										
4.1 Direct	4,922,859	4,908,528	.0	.0	.0	.0	14,331	.0	.0	.0
4.2 Reinsurance assumed0	.0	.0	.0	.0	.0	.0	.0	.0	.0
4.3 Reinsurance ceded0	.0	.0	.0	.0	.0	.0	.0	.0	.0
4.4 Net	4,922,859	4,908,528	0	0	0	0	14,331	0	0	0

UNDERWRITING AND INVESTMENT EXHIBIT

PART 2B - ANALYSIS OF CLAIMS UNPAID - PRIOR YEAR - NET OF REINSURANCE

Line of Business	Claims Paid During the Year		Claim Reserve and Claim Liability December 31 of Current Year		5	6
	1	2	3	4		
	On Claims Incurred Prior to January 1 of Current Year	On Claims Incurred During the Year	On Claims Unpaid December 31 of Prior Year	On Claims Incurred During the Year	Claims Incurred In Prior Years (Columns 1 + 3)	Estimated Claim Reserve and Claim Liability December 31 of Prior Year
1. Comprehensive (hospital and medical)	3,787,840	39,059,337	62,781	4,845,745	3,850,621	5,490,587
2. Medicare Supplement	0	0	0	0	0	0
3. Dental Only	0	0	0	0	0	0
4. Vision Only	0	0	0	0	0	0
5. Federal Employees Health Benefits Plan	0	0	0	0	0	0
6. Title XVIII - Medicare	(488,527)	0	14,331	0	(474,196)	857,046
7. Title XIX - Medicaid	0	0	0	0	0	0
8. Other health	0	0	0	0	0	0
9. Health subtotal (Lines 1 to 8)	3,299,313	39,059,337	77,112	4,845,745	3,376,425	6,347,633
10. Healthcare receivables (a)	196,871	1,549,639	0	64,912	196,871	2,390,436
11. Other non-health	0	0	0	0	0	0
12. Medical incentive pools and bonus amounts	333,685	1,823	104,679	165,467	438,364	306,061
13. Totals (Lines 9 - 10 + 11 + 12)	3,436,127	37,511,521	181,791	4,946,300	3,617,918	4,263,258

(a) Excludes \$ 0 loans or advances to providers not yet expensed.

UNDERWRITING AND INVESTMENT EXHIBIT

PART 2C - DEVELOPMENT OF PAID AND INCURRED HEALTH CLAIMS
(\$000 Omitted)

Section A - Paid Health Claims - Comprehensive (Hospital & Medical)

Year in Which Losses Were Incurred		Cumulative Net Amounts Paid				
		1 2015	2 2016	3 2017	4 2018	5 2019
1.	Prior	644	587	574	570	559
2.	2015	26,080	28,537	28,541	28,821	28,795
3.	2016	XXX	69,763	74,800	73,989	74,059
4.	2017	XXX	XXX	31,596	34,516	34,517
5.	2018	XXX	XXX	XXX	38,770	42,532
6.	2019	XXX	XXX	XXX	XXX	39,061

Section B - Incurred Health Claims - Comprehensive (Hospital & Medical)

Year in Which Losses Were Incurred		Sum of Cumulative Net Amount Paid and Claim Liability, Claim Reserve and Medical Incentive Pool and Bonuses Outstanding at End of Year				
		1 2015	2 2016	3 2017	4 2018	5 2019
1.	Prior	650	587	574	570	559
2.	2015	29,983	28,558	28,541	28,821	28,795
3.	2016	XXX	81,979	74,869	73,989	74,059
4.	2017	XXX	XXX	36,047	34,567	34,517
5.	2018	XXX	XXX	XXX	44,318	42,700
6.	2019	XXX	XXX	XXX	XXX	44,072

Section C - Incurred Year Health Claims and Claims Adjustment Expense Ratio - Comprehensive (Hospital & Medical)

Years in which Premiums were Earned and Claims were Incurred	1 Premiums Earned	2 Claims Payment	3 Claim Adjustment Expense Payments	4 (Col. 3/2) Percent	5 Claim and Claim Adjustment Expense Payments (Col. 2 + 3)	6 (Col. 5/1) Percent	7 Claims Unpaid	8 Unpaid Claims Adjustment Expenses	9 Total Claims and Claims Adjustment Expense Incurred (Col. 5+7+8)	10 (Col. 9/1) Percent
1. 2015	35,006	28,795	1,494	5.2	30,289	86.5	0	0	30,289	86.5
2. 2016	82,218	74,059	3,244	4.4	77,303	94.0	0	0	77,303	94.0
3. 2017	41,515	34,517	1,504	4.4	36,021	86.8	0	0	36,021	86.8
4. 2018	58,662	42,532	2,080	4.9	44,612	76.0	167	1	44,780	76.3
5. 2019	53,268	39,061	1,637	4.2	40,698	76.4	5,012	23	45,733	85.9

UNDERWRITING AND INVESTMENT EXHIBIT

PART 2C - DEVELOPMENT OF PAID AND INCURRED HEALTH CLAIMS
(\$000 Omitted)

Section A - Paid Health Claims - Title XVIII

Year in Which Losses Were Incurred		Cumulative Net Amounts Paid				
		1 2015	2 2016	3 2017	4 2018	5 2019
1.	Prior	77,086	75,547	75,081	74,358	74,319
2.	2015	447,276	499,975	499,822	499,618	499,545
3.	2016	XXX	0	0	0	0
4.	2017	XXX	XXX	0	0	0
5.	2018	XXX	XXX	XXX	0	0
6.	2019	XXX	XXX	XXX	XXX	0

Section B - Incurred Health Claims - Title XVIII

Year in Which Losses Were Incurred		Sum of Cumulative Net Amount Paid and Claim Liability, Claim Reserve and Medical Incentive Pool and Bonuses Outstanding at End of Year				
		1 2015	2 2016	3 2017	4 2018	5 2019
1.	Prior	80,670	75,547	75,081	74,358	74,319
2.	2015	518,687	504,640	499,822	499,618	499,545
3.	2016	XXX	0	2,098	0	0
4.	2017	XXX	XXX	0	1,054	0
5.	2018	XXX	XXX	XXX	0	14
6.	2019	XXX	XXX	XXX	XXX	0

Section C - Incurred Year Health Claims and Claims Adjustment Expense Ratio - Title XVIII

Years in which Premiums were Earned and Claims were Incurred	1 Premiums Earned	2 Claims Payment	3 Claim Adjustment Expense Payments	4 (Col. 3/2) Percent	5 Claim and Claim Adjustment Expense Payments (Col. 2 + 3)	6 (Col. 5/1) Percent	7 Claims Unpaid	8 Unpaid Claims Adjustment Expenses	9 Total Claims and Claims Adjustment Expense Incurred (Col. 5+7+8)	10 (Col. 9/1) Percent
1. 2015	647,707	499,545	26,141	5.2	525,686	81.2	0	0	525,686	81.2
2. 2016	(268)	0	(331)	0.0	(331)	123.5	0	0	(331)	123.5
3. 2017	101	0	61	0.0	61	60.4	0	0	61	60.4
4. 2018	(904)	0	5	0.0	5	(0.6)	14	0	19	(2.1)
5. 2019	240	0	4	0.0	4	1.7	0	0	4	1.7

UNDERWRITING AND INVESTMENT EXHIBIT

PART 2C - DEVELOPMENT OF PAID AND INCURRED HEALTH CLAIMS
(\$000 Omitted)

Section A - Paid Health Claims - Other

Year in Which Losses Were Incurred		Cumulative Net Amounts Paid				
		1 2015	2 2016	3 2017	4 2018	5 2019
1.	Prior	(149)	(149)	(149)	(149)	(149)
2.	2015	0	0	0	0	0
3.	2016	XXX	0	0	0	0
4.	2017	XXX	XXX	0	0	0
5.	2018	XXX	XXX	XXX	0	0
6.	2019	XXX	XXX	XXX	XXX	0

Section B - Incurred Health Claims - Other

Year in Which Losses Were Incurred		Sum of Cumulative Net Amount Paid and Claim Liability, Claim Reserve and Medical Incentive Pool and Bonuses Outstanding at End of Year				
		1 2015	2 2016	3 2017	4 2018	5 2019
1.	Prior	(149)	(149)	(149)	(149)	(149)
2.	2015	0	0	0	0	0
3.	2016	XXX	0	0	0	0
4.	2017	XXX	XXX	0	0	0
5.	2018	XXX	XXX	XXX	0	0
6.	2019	XXX	XXX	XXX	XXX	0

Section C - Incurred Year Health Claims and Claims Adjustment Expense Ratio - Other

Years in which Premiums were Earned and Claims were Incurred	1 Premiums Earned	2 Claims Payment	3 Claim Adjustment Expense Payments	4 (Col. 3/2) Percent	5 Claim and Claim Adjustment Expense Payments (Col. 2 + 3)	6 (Col. 5/1) Percent	7 Claims Unpaid	8 Unpaid Claims Adjustment Expenses	9 Total Claims and Claims Adjustment Expense Incurred (Col. 5+7+8)	10 (Col. 9/1) Percent
1. 2015	(104)	0	0	0.0	0	0.0	0	0	0	0.0
2. 2016	0	0	0	0.0	0	0.0	0	0	0	0.0
3. 2017	0	0	0	0.0	0	0.0	0	0	0	0.0
4. 2018	0	0	0	0.0	0	0.0	0	0	0	0.0
5. 2019	0	0	0	0.0	0	0.0	0	0	0	0.0

UNDERWRITING AND INVESTMENT EXHIBIT

PART 2C - DEVELOPMENT OF PAID AND INCURRED HEALTH CLAIMS
(\$000 Omitted)

Section A - Paid Health Claims - Grand Total

Year in Which Losses Were Incurred		Cumulative Net Amounts Paid				
		1 2015	2 2016	3 2017	4 2018	5 2019
1.	Prior	77,581	75,985	75,506	74,779	74,729
2.	2015	473,356	528,512	528,363	528,439	528,340
3.	2016	XXX	69,763	74,800	73,989	74,059
4.	2017	XXX	XXX	31,596	34,516	34,517
5.	2018	XXX	XXX	XXX	38,770	42,532
6.	2019	XXX	XXX	XXX	XXX	39,061

Section B - Incurred Health Claims - Grand Total

Year in Which Losses Were Incurred		Sum of Cumulative Net Amount Paid and Claim Liability, Claim Reserve and Medical Incentive Pool and Bonuses Outstanding at End of Year				
		1 2015	2 2016	3 2017	4 2018	5 2019
1.	Prior	81,171	75,985	75,506	74,779	74,729
2.	2015	548,670	533,198	528,363	528,439	528,340
3.	2016	XXX	81,979	76,967	73,989	74,059
4.	2017	XXX	XXX	36,047	35,621	34,517
5.	2018	XXX	XXX	XXX	44,318	42,714
6.	2019	XXX	XXX	XXX	XXX	44,072

Section C - Incurred Year Health Claims and Claims Adjustment Expense Ratio - Grand Total

Years in which Premiums were Earned and Claims were Incurred	1 Premiums Earned	2 Claims Payment	3 Claim Adjustment Expense Payments	4 (Col. 3/2) Percent	5 Claim and Claim Adjustment Expense Payments (Col. 2 + 3)	6 (Col. 5/1) Percent	7 Claims Unpaid	8 Unpaid Claims Adjustment Expenses	9 Total Claims and Claims Adjustment Expense Incurred (Col. 5+7+8)	10 (Col. 9/1) Percent
1. 2015	682,609	528,340	27,635	5.2	555,975	81.4	0	0	555,975	81.4
2. 2016	81,950	74,059	2,913	3.9	76,972	93.9	0	0	76,972	93.9
3. 2017	41,616	34,517	1,565	4.5	36,082	86.7	0	0	36,082	86.7
4. 2018	57,758	42,532	2,085	4.9	44,617	77.2	181	1	44,799	77.6
5. 2019	53,508	39,061	1,641	4.2	40,702	76.1	5,012	23	45,737	85.5

UNDERWRITING AND INVESTMENT EXHIBIT

PART 2D - AGGREGATE RESERVE FOR ACCIDENT AND HEALTH CONTRACTS ONLY

	1	2	3	4	5	6	7	8	9
	Total	Comprehensive (Hospital & Medical)	Medicare Supplement	Dental Only	Vision Only	Federal Employees Health Benefits Plan	Title XVIII Medicare	Title XIX Medicaid	Other
1. Unearned premium reserves	0	0	0	0	0	0	0	0	0
2. Additional policy reserves (a)	0	0	0	0	0	0	0	0	0
3. Reserve for future contingent benefits	0	0	0	0	0	0	0	0	0
4. Reserve for rate credits or experience rating refunds (including \$0) for investment income	1,224,670	1,129,757	0	0	0	0	94,913	0	0
5. Aggregate write-ins for other policy reserves	828,568	126,111	0	0	0	0	702,457	0	0
6. Totals (gross)	2,053,238	1,255,868	0	0	0	0	797,370	0	0
7. Reinsurance ceded	0	0	0	0	0	0	0	0	0
8. Totals (Net)(Page 3, Line 4)	2,053,238	1,255,868	0	0	0	0	797,370	0	0
9. Present value of amounts not yet due on claims	0	0	0	0	0	0	0	0	0
10. Reserve for future contingent benefits	0	0	0	0	0	0	0	0	0
11. Aggregate write-ins for other claim reserves	0	0	0	0	0	0	0	0	0
12. Totals (gross)	0	0	0	0	0	0	0	0	0
13. Reinsurance ceded	0	0	0	0	0	0	0	0	0
14. Totals (Net)(Page 3, Line 7)	0	0	0	0	0	0	0	0	0
DETAILS OF WRITE-INS									
0501. CMS Part D Risk Adjustment Payable	702,457	0	0	0	0	0	702,457	0	0
0502. Section 1343 ACA Risk Adjustment Payable	70,182	70,182	0	0	0	0	0	0	0
0503. High-Cost Risk Pool Payable	55,929	55,929	0	0	0	0	0	0	0
0598. Summary of remaining write-ins for Line 5 from overflow page.....	0	0	0	0	0	0	0	0	0
0599. Totals (Lines 0501 thru 0503 plus 0598) (Line 5 above)	828,568	126,111	0	0	0	0	702,457	0	0
1101.									
1102.									
1103.									
1198. Summary of remaining write-ins for Line 11 from overflow page	0	0	0	0	0	0	0	0	0
1199. Totals (Lines 1101 thru 1103 plus 1198) (Line 11 above)	0	0	0	0	0	0	0	0	0

(a) Includes \$0 premium deficiency reserve.

UNDERWRITING AND INVESTMENT EXHIBIT

	Claim Adjustment Expenses		3	4	5
	1	2			
	Cost Containment Expenses	Other Claim Adjustment Expenses	General Administrative Expenses	Investment Expenses	Total
1. Rent (\$0 for occupancy of own building)	38,538	19,274	79,617	0	137,429
2. Salary, wages and other benefits	674,611	337,398	1,393,697	0	2,405,706
3. Commissions (less \$0 ceded plus \$0 assumed)	0	0	996,189	0	996,189
4. Legal fees and expenses	7,632	3,817	15,767	0	27,216
5. Certifications and accreditation fees	0	0	0	0	0
6. Auditing, actuarial and other consulting services	68,763	34,391	142,060	0	245,214
7. Traveling expenses	18,656	9,331	38,542	0	66,529
8. Marketing and advertising	38,325	19,168	79,176	0	136,669
9. Postage, express and telephone	35,806	17,908	73,973	0	127,687
10. Printing and office supplies	46,274	23,144	95,599	0	165,017
11. Occupancy, depreciation and amortization	17,738	8,871	36,645	0	63,254
12. Equipment	6,192	3,097	12,792	0	22,081
13. Cost or depreciation of EDP equipment and software	74,146	37,083	153,179	0	264,408
14. Outsourced services including EDP, claims, and other services	61,209	65,593	126,754	0	253,556
15. Boards, bureaus and association fees	943	472	1,949	0	3,364
16. Insurance, except on real estate	8,207	4,104	16,954	0	29,265
17. Collection and bank service charges	3,509	1,755	7,248	0	12,512
18. Group service and administration fees	19,270	9,638	39,810	0	68,718
19. Reimbursements by uninsured plans	0	0	0	0	0
20. Reimbursements from fiscal intermediaries	0	0	0	0	0
21. Real estate expenses	0	0	0	0	0
22. Real estate taxes	1,083	875	3,911	0	5,869
23. Taxes, licenses and fees:					
23.1 State and local insurance taxes	0	0	125,789	0	125,789
23.2 State premium taxes	0	0	346,402	0	346,402
23.3 Regulatory authority licenses and fees	0	0	417,908	0	417,908
23.4 Payroll taxes	21,483	17,364	77,560	0	116,407
23.5 Other (excluding federal income and real estate taxes)	0	0	0	0	0
24. Investment expenses not included elsewhere	0	0	0	9,542	9,542
25. Aggregate write-ins for expenses	107,011	36,414	181,004	0	324,429
26. Total expenses incurred (Lines 1 to 25)	1,249,396	649,697	4,462,525	9,542	(a)6,371,160
27. Less expenses unpaid December 31, current year	15,576	8,100	407,595	4,183	435,454
28. Add expenses unpaid December 31, prior year	18,667	6,713	561,623	5,150	592,153
29. Amounts receivable relating to uninsured plans, prior year	0	0	0	0	0
30. Amounts receivable relating to uninsured plans, current year	0	0	0	0	0
31. Total expenses paid (Lines 26 minus 27 plus 28 minus 29 plus 30)	1,252,487	648,310	4,616,553	10,509	6,527,859
DETAILS OF WRITE-INS					
2501. Information Technology	3,583	1,792	7,402	0	12,777
2502. Interest	716	358	14,705	0	15,779
2503. Managed Care & Network Access	34,736	267	3,228	0	38,231
2598. Summary of remaining write-ins for Line 25 from overflow page	67,976	33,997	155,669	0	257,642
2599. Totals (Lines 2501 thru 2503 plus 2598)(Line 25 above)	107,011	36,414	181,004	0	324,429

(a) Includes management fees of \$3,502,942 to affiliates and \$0 to non-affiliates.

ANNUAL STATEMENT FOR THE YEAR 2019 OF THE UnitedHealthcare of Ohio, Inc.

EXHIBIT OF NET INVESTMENT INCOME

		1	2
		Collected During Year	Earned During Year
1.	U.S. government bonds	(a)14,91718,616
1.1	Bonds exempt from U.S. tax	(a)00
1.2	Other bonds (unaffiliated)	(a)00
1.3	Bonds of affiliates	(a)00
2.1	Preferred stocks (unaffiliated)	(b)00
2.11	Preferred stocks of affiliates	(b)00
2.2	Common stocks (unaffiliated)00
2.21	Common stocks of affiliates00
3.	Mortgage loans	(c)00
4.	Real estate	(d)00
5	Contract Loans00
6	Cash, cash equivalents and short-term investments	(e)1,094,3691,094,369
7	Derivative instruments	(f)00
8.	Other invested assets00
9.	Aggregate write-ins for investment income00
10.	Total gross investment income	1,109,286	1,112,985
11.	Investment expenses		(g)9,542
12.	Investment taxes, licenses and fees, excluding federal income taxes		(g)0
13.	Interest expense		(h)0
14.	Depreciation on real estate and other invested assets		(i)0
15.	Aggregate write-ins for deductions from investment income0
16.	Total deductions (Lines 11 through 15)9,542
17.	Net investment income (Line 10 minus Line 16)		1,103,443
DETAILS OF WRITE-INS			
0901.		
0902.		
0903.		
0998.	Summary of remaining write-ins for Line 9 from overflow page00
0999.	Totals (Lines 0901 thru 0903 plus 0998) (Line 9, above)	0	0
1501.		
1502.		
1503.		
1598.	Summary of remaining write-ins for Line 15 from overflow page0
1599.	Totals (Lines 1501 thru 1503 plus 1598) (Line 15, above)		0

- (a) Includes \$0 accrual of discount less \$6,300 amortization of premium and less \$4,158 paid for accrued interest on purchases.
- (b) Includes \$0 accrual of discount less \$0 amortization of premium and less \$0 paid for accrued dividends on purchases.
- (c) Includes \$0 accrual of discount less \$0 amortization of premium and less \$0 paid for accrued interest on purchases.
- (d) Includes \$0 for company's occupancy of its own buildings; and excludes \$0 interest on encumbrances.
- (e) Includes \$0 accrual of discount less \$0 amortization of premium and less \$0 paid for accrued interest on purchases.
- (f) Includes \$0 accrual of discount less \$0 amortization of premium.
- (g) Includes \$.0 investment expenses and \$0 investment taxes, licenses and fees, excluding federal income taxes, attributable to segregated and Separate Accounts.
- (h) Includes \$0 interest on surplus notes and \$0 interest on capital notes.
- (i) Includes \$0 depreciation on real estate and \$0 depreciation on other invested assets.

EXHIBIT OF CAPITAL GAINS (LOSSES)

		1	2	3	4	5
		Realized Gain (Loss) On Sales or Maturity	Other Realized Adjustments	Total Realized Capital Gain (Loss) (Columns 1 + 2)	Change in Unrealized Capital Gain (Loss)	Change in Unrealized Foreign Exchange Capital Gain (Loss)
1.	U.S. Government bonds00000
1.1	Bonds exempt from U.S. tax00000
1.2	Other bonds (unaffiliated)00000
1.3	Bonds of affiliates00000
2.1	Preferred stocks (unaffiliated)00000
2.11	Preferred stocks of affiliates00000
2.2	Common stocks (unaffiliated)00000
2.21	Common stocks of affiliates00000
3.	Mortgage loans00000
4.	Real estate00000
5.	Contract loans00000
6.	Cash, cash equivalents and short-term investments00000
7.	Derivative instruments00000
8.	Other invested assets00000
9.	Aggregate write-ins for capital gains (losses)	6,836	0	6,836	0	0
10.	Total capital gains (losses)	6,836	0	6,836	0	0
DETAILS OF WRITE-INS						
0901.	Settlement Proceeds	6,836	0	6,836	0	0
0902.					
0903.					
0998.	Summary of remaining write-ins for Line 9 from overflow page	0	0	0	0	0
0999.	Totals (Lines 0901 thru 0903 plus 0998) (Line 9, above)	6,836	0	6,836	0	0

EXHIBIT OF NON-ADMITTED ASSETS

	1	2	3
	Current Year Total Nonadmitted Assets	Prior Year Total Nonadmitted Assets	Change in Total Nonadmitted Assets (Col. 2 - Col. 1)
1. Bonds (Schedule D)	0	0	0
2. Stocks (Schedule D):			
2.1 Preferred stocks	0	0	0
2.2 Common stocks	0	0	0
3. Mortgage loans on real estate (Schedule B):			
3.1 First liens	0	0	0
3.2 Other than first liens.....	0	0	0
4. Real estate (Schedule A):			
4.1 Properties occupied by the company	0	0	0
4.2 Properties held for the production of income.....	0	0	0
4.3 Properties held for sale	0	0	0
5. Cash (Schedule E - Part 1), cash equivalents (Schedule E - Part 2) and short-term investments (Schedule DA)	0	0	0
6. Contract loans	0	0	0
7. Derivatives (Schedule DB)	0	0	0
8. Other invested assets (Schedule BA)	0	0	0
9. Receivables for securities	0	0	0
10. Securities lending reinvested collateral assets (Schedule DL)	0	0	0
11. Aggregate write-ins for invested assets	0	0	0
12. Subtotals, cash and invested assets (Lines 1 to 11)	0	0	0
13. Title plants (for Title insurers only)	0	0	0
14. Investment income due and accrued	0	0	0
15. Premiums and considerations:			
15.1 Uncollected premiums and agents' balances in the course of collection	26,028	28,190	2,162
15.2 Deferred premiums, agents' balances and installments booked but deferred and not yet due	0	0	0
15.3 Accrued retrospective premiums and contracts subject to redetermination	0	0	0
16. Reinsurance:			
16.1 Amounts recoverable from reinsurers	0	0	0
16.2 Funds held by or deposited with reinsured companies	0	0	0
16.3 Other amounts receivable under reinsurance contracts	0	0	0
17. Amounts receivable relating to uninsured plans	0	2,296	2,296
18.1 Current federal and foreign income tax recoverable and interest thereon	0	0	0
18.2 Net deferred tax asset	0	0	0
19. Guaranty funds receivable or on deposit	0	0	0
20. Electronic data processing equipment and software	0	0	0
21. Furniture and equipment, including health care delivery assets	0	0	0
22. Net adjustment in assets and liabilities due to foreign exchange rates	0	0	0
23. Receivable from parent, subsidiaries and affiliates	379,050	0	(379,050)
24. Health care and other amounts receivable	656,984	1,230,691	573,707
25. Aggregate write-ins for other than invested assets	12,394	16,759	4,365
26. Total assets excluding Separate Accounts, Segregated Accounts and Protected Cell Accounts (Lines 12 to 25)	1,074,456	1,277,936	203,480
27. From Separate Accounts, Segregated Accounts and Protected Cell Accounts	0	0	0
28. Total (Lines 26 and 27)	1,074,456	1,277,936	203,480
DETAILS OF WRITE-INS			
1101.			
1102.			
1103.			
1198. Summary of remaining write-ins for Line 11 from overflow page	0	0	0
1199. Totals (Lines 1101 thru 1103 plus 1198)(Line 11 above)	0	0	0
2501. Prepaid Expenses	12,394	16,759	4,365
2502.			
2503.			
2598. Summary of remaining write-ins for Line 25 from overflow page	0	0	0
2599. Totals (Lines 2501 thru 2503 plus 2598)(Line 25 above)	12,394	16,759	4,365

EXHIBIT 1 - ENROLLMENT BY PRODUCT TYPE FOR HEALTH BUSINESS ONLY

Source of Enrollment	Total Members at End of					6 Current Year Member Months
	1 Prior Year	2 First Quarter	3 Second Quarter	4 Third Quarter	5 Current Year	
1. Health Maintenance Organizations	10,664	9,513	9,268	8,497	8,095	106,631
2. Provider Service Organizations	0	0	0	0	0	0
3. Preferred Provider Organizations	0	0	0	0	0	0
4. Point of Service	0	0	0	0	0	0
5. Indemnity Only	0	0	0	0	0	0
6. Aggregate write-ins for other lines of business.....	0	0	0	0	0	0
7. Total	10,664	9,513	9,268	8,497	8,095	106,631
DETAILS OF WRITE-INS						
0601.						
0602.						
0603.						
0698. Summary of remaining write-ins for Line 6 from overflow page	0	0	0	0	0	0
0699. Totals (Lines 0601 thru 0603 plus 0698) (Line 6 above)	0	0	0	0	0	0

UNITEDHEALTHCARE OF OHIO, INC .

NOTES TO STATUTORY BASIS FINANCIAL STATEMENTS
AS OF AND FOR THE YEARS ENDED DECEMBER 31, 2019 AND 2018

1. SUMMARY OF SIGNIFICANT ACCOUNTING POLICIES AND GOING CONCERN

Organization and Operation

UnitedHealthcare of Ohio, Inc (the “Company”), licensed as a health insuring corporation (“HIC”) whose operation are located throughout the state of Ohio and northern Kentucky, offers its enrollees a variety of managed care programs and products through contractual arrangements with health care providers. The Company is a wholly owned subsidiary of United HealthCare Services, Inc. (“UHS”), a management corporation that provides services to the Company under the terms of a management agreement (the “Agreement”). UHS is a wholly owned subsidiary of UnitedHealth Group Incorporated (“UnitedHealth Group”). UnitedHealth Group is a publicly held company trading on the New York Stock Exchange.

The Company was incorporated on May 14, 1985, as a HIC and operations commenced in August 1985. The Company is certified as a HIC by the Ohio Department of Insurance (“ODI”) and the Kentucky Department of Insurance. The Company has entered into contracts with physicians, hospitals, and other health care provider organizations to deliver health care services for all enrollees. The Company offers comprehensive commercial products to individuals in Ohio and employer groups in Ohio and Kentucky. Each contract outlines the coverage provided and renewal provisions.

Prior to 2016, the Company served as a plan sponsor offering Medicare Advantage and Medicare Part D prescription drug coverage (collectively “Medicare Program”) under a contract with the Centers for Medicare and Medicaid Services (“CMS”). Effective January 1, 2016, the Company novated its CMS contract to an affiliated company. The balances and disclosures in these statutory basis financial statements for the Medicare program relate to policy activity incurred prior to the effective date of novation.

A. Accounting Practices

The statutory basis financial statements of the Company are presented on the basis of accounting practices prescribed or permitted by the ODI.

The ODI recognizes only statutory accounting practices, prescribed or permitted by the State of Ohio, for determining and reporting the financial condition and results of operations of a HIC for determining its solvency under Ohio Insurance Law. The state prescribes the use of the National Association of Insurance Commissioners’ (“NAIC”) Accounting Practices and Procedures manual (“NAIC SAP”) in effect for the accounting periods covered in the statutory basis financial statements.

No significant differences exist between the practices prescribed or permitted by the State of Ohio and the NAIC SAP which materially affect the statutory basis net income and capital and surplus, as illustrated in the table below:

	SSAP #	F/S Page #	F/S Line #	December 31, 2019	December 31, 2018
Net Income					
(1) Company state basis (Page 4, Line 32, Columns 2 & 3)	XXX	XXX	XXX	\$ 5,157,721	\$ 6,298,572
(2) State prescribed practices that are an increase/(decrease) from NAIC SAP: Not Applicable				-	-
(3) State permitted practices that are an increase/(decrease) from NAIC SAP: Not Applicable				-	-
(4) NAIC SAP (1 - 2 - 3 = 4)	XXX	XXX	XXX	<u>\$ 5,157,721</u>	<u>\$ 6,298,572</u>
Capital and Surplus					
(5) Company state basis (Page 3, Line 33, Columns 3 & 4)	XXX	XXX	XXX	\$ 27,246,749	\$ 47,502,029
(6) State prescribed practices that are an increase/(decrease) from NAIC SAP: Not Applicable				-	-
(7) State permitted practices that are an increase/(decrease) from NAIC SAP: Not Applicable				-	-
(8) NAIC SAP (5 - 6 - 7 = 8)	XXX	XXX	XXX	<u>\$ 27,246,749</u>	<u>\$ 47,502,029</u>

B. Use of Estimates in the Preparation of the Statutory Basis Financial Statements

The preparation of these statutory basis financial statements in conformity with the NAIC Annual Statement Instructions and the NAIC SAP include certain amounts that are based on the Company's estimates and judgments. These estimates require the Company to apply complex assumptions and judgments, often because the Company must make estimates about the effects of matters that are inherently uncertain and will change in subsequent periods. The most significant estimates relate to hospital and medical benefits, claims unpaid, aggregate health policy reserves (including medical loss ratio rebates), and risk adjustment estimates. The Company adjusts these estimates each period as more current information becomes available. The impact of any changes in estimates is included in the determination of net income in the period in which the estimate is adjusted.

C. Accounting Policy

Basis of Presentation — The Company prepares its statutory basis financial statements on the basis of accounting practices prescribed or permitted by the ODI. These statutory practices differ from accounting principles generally accepted in the United States of America ("GAAP").

Accounting policy disclosures that are required by the NAIC Annual Statement instructions are as follows:

- (1–2) Bonds and short-term investments are stated at book/adjusted carrying value if they meet NAIC designation of one or two and stated at the lower of book/adjusted carrying value or fair value if they meet an NAIC designation of three or higher. The Company does not have any mandatory convertible securities or Securities Valuation Office of the NAIC ("SVO") identified funds (i.e.: exchange traded funds or bond mutual funds) in its bond portfolio. Amortization of bond premium or accretion of discount is calculated using the constant-yield interest method. Bonds and short-term investments are valued and reported using market prices published by the SVO in accordance with the NAIC Valuation of Securities manual prepared by the SVO or an external pricing service;
- (3–4) The Company holds no common or preferred stock;
- (5) The Company holds no mortgage loans on real estate;
- (6) The Company holds no loan-backed securities;
- (7) The Company holds no investments in subsidiaries, controlled, or affiliated entities;
- (8) The Company has no investment interests with respect to joint ventures, partnerships, or limited liability companies;
- (9) The Company holds no derivatives;
- (10) Premium deficiency reserves (inclusive of conversion reserves) and the related expenses are recognized when it is probable that expected future health care expenses, claims adjustment expenses ("CAE"), direct administration costs, and an allocation of indirect administration costs under a group of existing contracts will exceed anticipated future premiums and reinsurance recoveries considered over the remaining lives of the contracts, and are recorded as aggregate health policy reserves in the statutory basis statements of admitted assets, liabilities, and capital and surplus. Indirect administration costs arise from activities that are not specifically identifiable to a specific group of existing contracts, and therefore, those costs are fully allocated among the various contract groupings. The allocation of indirect administration costs to each contract grouping is made proportionately to the expected margins remaining in the premiums after future health care expenses, CAE, and direct administration costs are considered. The data and assumptions underlying such estimates and the resulting reserves are periodically updated, and any adjustments are reflected as an increase or decrease in reserves for life and accident and health contracts in the statutory basis statements of operations in the period in which the change in estimate is identified. The Company anticipates investment income as a factor in the PDR calculation (see Note 30);

- (11) CAE are those costs expected to be incurred in connection with the adjustment and recording of accident and health claims. Pursuant to the terms of the Agreement (see Note 10), the Company pays a management fee to its affiliate, UHS, in exchange for administrative and management services. A detailed review of the administrative expenses of the Company and UHS is performed to determine the allocation between CAE and general administrative expenses ("GAE") to be reported in the statutory basis statements of operations. It is the responsibility of UHS to pay CAE in the event the Company ceases operations. The Company has recorded an estimate of unpaid CAE associated with incurred but unpaid claims, which is included in unpaid CAE in the statutory basis statements of admitted assets, liabilities, and capital and surplus. Management believes the amount of the liability for unpaid CAE as of December 31, 2019 is adequate to cover the Company's cost for the adjustment and recording of unpaid claims; however, actual expenses may differ from those established estimates. Adjustments to the estimates for unpaid CAE are reflected in operating results in the period in which the change in estimate is identified;
- (12) The Company does not carry any fixed assets on the statutory basis financial statements;
- (13) Health care receivables consist of pharmacy rebates receivable estimated based on the most currently available data from the Company's claims processing systems and from data provided by the Company's affiliated pharmaceutical benefit manager, OptumRx, Inc. ("OptumRx"). Health care receivables also include receivables for amounts due to the company for claim overpayments to providers, hospitals and other health care organizations. Health care receivables are considered nonadmitted assets under the NAIC SAP if they do not meet admissibility requirements. Accordingly, the Company has excluded receivables that do not meet the admissibility criteria from the statutory basis statements of admitted assets, liabilities, and capital and surplus (see Note 28).

The Company has also deemed the following to be significant accounting policies and/or differences between statutory practices and GAAP:

ASSETS

Cash and Invested Assets

- Bonds include U.S. government and agency securities with a maturity of greater than one year at the time of purchase;
- Certain debt investments categorized as available-for-sale or held-to-maturity under GAAP are presented at the lower of book/adjusted carrying value or fair value in accordance with the NAIC designations in the statutory basis financial statements, whereas under GAAP, these investments are shown at fair value or book/adjusted carrying value, respectively;
- Cash, cash equivalents, and short-term investments in the statutory basis financial statements represent cash balances and investments with original maturities of one year or less from the time of acquisition, whereas under GAAP, the corresponding caption of cash, cash equivalents, and short-term investments includes cash balances and investments that will mature in one year or less from the balance sheet date;
- Cash represents cash held by the Company in disbursement accounts. Claims and other payments are made from the disbursement daily;
- Outstanding checks are required to be netted against cash balances or presented as cash overdrafts if in excess of cash balances in the statutory basis statements of admitted assets, liabilities, and capital and surplus as opposed to being presented as other liabilities under GAAP;
- Cash equivalents include money-market funds. Cash equivalents have original maturity dates of three months or less from the date of acquisition. Money-market funds are reported at fair value or net asset value ("NAV") as a practical expedient;
- Short-term investments consist of the Company's share of an investment pool sponsored and administered by UHS. The investment pool consists principally of investments with original maturities of less than one year, with the average life of the individual investments being less than 60 days. The Company's share of the pool represents an undivided ownership interest in the pool and is immediately convertible to cash at no cost or penalty. The participants within the pool have an individual fund number to track those investments owned by the Company. In addition, the Company is listed as a participant in the executed custodial agreement between UHS and the custodian whereby the Company's share in the investment pool is segregated and separately maintained. The pool is primarily invested in government obligations, commercial paper, certificates of deposit, and short-term agency notes and is recorded at cost or book/adjusted carrying value depending on the composition of the underlying securities. Interest income from the pool accrues daily to participating members based upon ownership percentage;

- Realized capital gains represents class action settlement proceeds received by the Company. These gains are reported as net realized capital gains less capital gains tax in the statutory basis statements of operations;
- The Company continually monitors the difference between amortized cost and estimated fair value of its investments. If any of the Company's investments experience a decline in value that the Company has determined is other-than-temporary, or if the Company has determined it will sell a security that is in an impaired status, the Company will record a realized loss in net realized capital gains less capital gains tax in the statutory basis statements of operations. The new cost basis is not changed for subsequent recoveries in fair value. The prospective adjustment method is utilized for loan-backed securities for periods subsequent to the loss recognition. The Company has not recorded any other-than-temporary impairments ("OTTI") for the years ended December 31, 2019 and 2018;
- The NAIC SAP requires the following captions to be taken into consideration in the reconciliation of the statutory basis statements of cash flows: cash, cash equivalents and short-term investments, which can include restricted cash reserves, with original maturities of one year or less from the time of acquisition, whereas under GAAP, pursuant to Accounting Standards Update 2016-18, *Statement of Cash Flows, Restricted Cash*, the statements of cash flows reconcile the corresponding captions of cash, cash equivalents and restricted cash with maturities of three months or less. Short-term investments with a final maturity of one year or less from the balance sheet date are not included in the reconciliation of GAAP cash flows. In addition, there are classification differences within the presentation of the cash flow categories between GAAP and NAIC SAP. The statutory basis statements of cash flows are prepared in accordance with the NAIC Annual Statement Instructions.

Other Assets

- **Investment Income Due and Accrued** — Investment income earned and due as of the reporting date, in addition to investment income earned but not paid or collected until subsequent periods, is reported as investment income due and accrued in the statutory basis statements of admitted assets, liabilities, and capital and surplus. The Company evaluates the collectability of the amounts due and accrued and amounts determined to be uncollectible are written off in the period in which the determination is made. In addition, the remaining balance is assessed for admissibility and any balance greater than 90 days past due is considered a nonadmitted asset.

Premiums and Considerations — The Company reports uncollected premium balances from its insured members, groups and CMS as premiums and considerations in the statutory basis statements of admitted assets, liabilities, and capital and surplus. Uncollected premium balances that are over 90 days past due, with the exception of amounts due from government insured plans, are considered nonadmitted assets. In addition to those balances, current balances are also considered nonadmitted if the corresponding balance greater than 90 days past due is deemed more than inconsequential. Premiums and considerations also include risk adjustment receivables as defined in Section 1343 of the Patient Protection and Affordable Care Act and its related legislation ("ACA"). Premium adjustments are based upon the risk scores (health status) of enrollees participating in risk adjustment covered plans, rather than the actual loss experience of the insured. Effective for 2018 benefit plan year, the risk adjustments and distributions are calculated using a high-cost risk pool which adds a reinsurance-like element to this program. A risk adjustment receivable is recorded when the Company estimates its average actuarial risk score for policies included in this program is greater than the average actuarial risk scores in that market and state risk pool. Premium adjustments for the ACA Section 1343 risk adjustment are accounted for as premium adjustments subject to redetermination (see Note 24).

- **Current Federal Income Tax Recoverable** — The Company is included in the consolidated federal income tax return with its ultimate parent, UnitedHealth Group, under which taxes approximate the amount that would have been computed on a separate company basis, with the exception of net operating losses and capital losses. For these losses, the Company receives a benefit at the federal rate in the current year for current taxable losses incurred in that year to the extent losses can be utilized in the consolidated federal income tax return of UnitedHealth Group. A current federal income tax recoverable is recognized when the Company's allocated intercompany estimated payments are more than its actual calculated obligation based on the Company's stand-alone federal income tax return (see Note 9).

- **Net Deferred Tax Asset** — The NAIC SAP provides for an amount to be recorded for deferred taxes on temporary differences between the financial reporting and tax bases of assets, subject to a valuation allowance and admissibility limitations on deferred tax assets (see Note 9). In addition, under the NAIC SAP, the change in deferred tax assets is recorded directly to unassigned surplus in the statutory basis financial statements, whereas under GAAP, the change in deferred tax assets is recorded as a component of the income tax provision within the income statement and is based on the ultimate recoverability of the deferred tax assets. Based on the admissibility criteria under the NAIC SAP, any deferred tax assets determined to be nonadmitted are charged directly to surplus and excluded from the statutory basis financial statements, whereas under GAAP, such assets are included in the balance sheet.
- **Receivables from Parent, Subsidiaries, and Affiliates, Net** — In the normal course of business, the Company has various transactions with related parties (see Note 10). The Company reports any unsettled amounts due as receivables from parent, subsidiaries, and affiliates, net, in the statutory basis statements of admitted assets, liabilities, and capital and surplus. The Company has excluded receivables that do not meet the admissibility criteria from the statutory basis statements of admitted assets, liabilities, and capital and surplus.

LIABILITIES

- **Claims Unpaid** — Claims unpaid include claims processed but not yet paid, estimates for claims received but not yet processed, estimates for the costs of health care services enrollees have received but for which claims have not yet been submitted, and payments and liabilities for physician, hospital, and other medical costs disputes.

The estimates for incurred but not yet reported claims are developed using an actuarial process that is consistently applied, centrally controlled, and automated. The actuarial models consider factors such as historical submission and payment data, cost trends, customer and product mix, seasonality, utilization of health care services, contracted service rates, and other relevant factors. The Company estimates such liabilities for physician, hospital, and other medical cost disputes based upon an analysis of potential outcomes, assuming a combination of litigation and settlement strategies. These estimates may change as actuarial methods change or as underlying facts upon which estimates are based change. The Company did not change actuarial methods during 2019 and 2018. Management believes the amount of claims unpaid is a best estimate of the Company's liability for unpaid claims as of December 31, 2019; however, actual payments may differ from those established estimates.

The Company contracts with hospitals, physicians, and other providers of health care under capitated or discounted fee for service arrangements, including a hospital per diem to provide medical care services to enrollees. Some of these contracts are with related parties (see Note 10). Capitated providers are at risk for the cost of medical care services provided to the Company's enrollees; however, the Company is ultimately responsible for the provision of services to its enrollees should the capitated provider be unable to provide the contracted services.

- **Accrued Medical Incentive Pool and Bonus Amounts** — The Company has agreements with certain independent physicians and physician network organizations that provide for the establishment of a fund into which the Company places monthly premiums payable for members assigned to the physician. The Company manages the disbursement of funds from this account as well as reviews the utilization of nonprimary care medical services of members assigned to the physicians. Any surpluses in the fund are shared by the Company and the physician based upon predetermined risk-sharing percentage and the liability is included in accrued medical incentive pool and bonus amounts in the statutory basis statements of admitted assets, liabilities, and capital and surplus. The Company has incentive and bonus arrangements with providers that are based on quality, utilization, and/or various health outcome measures. The estimated amount due to providers that meet the established metrics is included in accrued medical incentive pool and bonus amounts in the statutory basis statements of admitted assets, liabilities, and capital and surplus.
- **Aggregate Health Policy Reserves** — Aggregate health policy reserves includes:
 - a) risk adjustment payables as defined in Section 1343 of the ACA. Premium adjustments are based upon the risk scores (health status) of enrollees participating in risk adjustment covered plans, rather than the actual loss experience of the insured. Effective for 2018 benefit plan year, the risk adjustments and distributions are calculated using a high-cost risk pool which adds a reinsurance-like element to this program. A risk adjustment payable is recorded when the Company estimates its average actuarial risk score for policies included in this program is less than the average actuarial risk scores in that market and state risk pool (see Note 24);

b) CMS risk corridor payables for which adjustments are based on whether the ultimate per member per month ("PMPM") benefit costs of any Medicare program plan varies more than 5% below the level estimated in the original bid submitted by the Company and approved by CMS (see Note 24);

c) CMS risk adjustment payables. The risk adjustment model apportions premiums paid to all health plans according to the health severity and certain demographic factors of its enrollees. The CMS risk adjustment model pays more for members whose medical history indicates they have certain medical conditions. Under this risk adjustment methodology, CMS calculates the risk-adjusted premium payment using diagnosis data from hospital inpatient, hospital outpatient, and physician treatment settings. The Company and health care providers collect, capture, and submit the necessary and available diagnosis data to CMS within prescribed deadlines. If diagnosis data submitted to CMS needs to be corrected or deleted, the revised diagnosis data can be re-submitted. The Company estimates reductions to risk adjustment revenues and corresponding change in CMS risk adjustment payables based upon the diagnosis data submitted and expected to be submitted to CMS. The Company recognizes such changes when the amounts become determinable and supportable (see Note 24);

d) estimated rebates payable on the comprehensive commercial products, if the medical loss ratios on these fully insured products, as calculated under the definitions of the ACA (see Note 14) and implementing regulations, fall below certain targets. The Company is required to rebate the ratable portions of the premiums annually (see Note 24); and

f) unearned premiums are established for the portion of premiums received during the current period that are partially unearned at the end of the period and are included in aggregate health policy reserves in the statutory basis statements of admitted assets, liabilities, and capital and surplus.

- **Premiums Received in Advance** — Premiums received in full for the policies processed during the current period, but prior to the commencement of the service period, are recorded as premiums received in advance in the statutory basis statements of admitted assets, liabilities, and capital and surplus.
- **General Expenses Due or Accrued** — General expenses that are due as of the reporting date in addition to general expenses that have been incurred but are not due until a subsequent period are reported as general expenses due or accrued in the statutory basis statements of admitted assets, liabilities, and capital and surplus. General expenses due or accrued also include the amounts for unpaid assessments, commissions payable, state income taxes, and the unpaid portion of the contributions required under the ACA risk adjustment and reinsurance programs (see Note 24).
- **Remittances and Items Not Allocated** — Remittances and items not allocated generally represent monies received from policyholders for monthly premium billings or providers that have not been specifically identified or applied prior to year-end. The majority is from monies received in the lockbox account on the last day of the year.
- **Amounts Due to Parent, Subsidiaries, and Affiliates, Net** — In the normal course of business, the Company has various transactions with related parties (see Note 10). The Company reports any unsettled amounts owed as amounts due to parent, subsidiaries, and affiliates, net, in the statutory basis statements of admitted assets, liabilities, and capital and surplus.
- **Liability for Amounts Held Under Uninsured Plans** — Liability for amounts held under uninsured plans represents amounts due from the Company to CMS for the administrative activities it performs for which it has no insurance risk (see Note 18). Liability for amounts held under uninsured plans includes the following:
 - a) Costs incurred that are less than the cost reimbursement under the Medicare program for the catastrophic reinsurance subsidy and the low-income member cost-sharing subsidy for the individual members. The Company is fully reimbursed by CMS for costs incurred for these contract elements, and accordingly, there is no insurance risk to the Company. Subsidies for individual members are received monthly and are not reflected as net premium income, but rather are accounted for as deposits. If the Company incurs costs less than these subsidies, a corresponding liability is recorded. Related cash flows are presented within operating expenses paid within net cash provided by operations in the statutory basis statements of cash flows.

- b) For years prior to 2019, the ACA mandated consumer discounts of 50% on brand name prescription drugs for Part D plan participants in the coverage gap. These discounts are pre-funded for the individual members by CMS and a liability for the amount subject to recoupment is recorded. There are no similar subsidies for employer group members. Related cash flows are presented within operating expenses paid within net cash provided by operations in the statutory basis statements of cash flows. The Company solely administers the application of these funds and has no insurance risk.

CAPITAL AND SURPLUS AND MINIMUM STATUTORY REQUIREMENTS

- **Nonadmitted Assets** — Certain assets, including certain aged premium receivables, certain health care receivables, prepaid expenses, amounts due from parent, subsidiaries and affiliates, and amounts receivable relating to uninsured plans are considered nonadmitted assets under the NAIC SAP and are excluded from the statutory basis statements of admitted assets, liabilities, and capital and surplus and charged directly to unassigned surplus. Under GAAP, such assets are included in the balance sheet.
- **Restricted Cash Reserves** — The Company held regulatory deposits in the amount of \$920,890 and \$908,026 as of December 31, 2019 and 2018, respectively, in compliance with the various states requirements for qualification purposes as a domestic and foreign insurer. These restricted cash reserves consist principally of government obligations and are stated at book/adjusted carrying value, which approximates fair value. These restricted deposits are included in bonds in the statutory basis statements of admitted assets, liabilities, and capital and surplus. Interest earned on these deposits accrues to the Company.
- **Minimum Capital and Surplus** — Under the laws of the State of Ohio, the Company's domiciliary state, the ODI requires the Company to maintain a minimum capital and surplus equal to \$1,200,000. Under the laws of the State of Kentucky, the Company is required to maintain \$1,250,000 in its capital accounts.

Risk-based capital ("RBC") is a regulatory tool for measuring the minimum amount of capital appropriate for a managed care organization to support its overall business operations in consideration of its size and risk profile. The ODI and Kentucky Department of Insurance requires the Company to maintain minimum capital and surplus equal to the greater of the state statute as outlined above, or the company action level as calculated by the RBC formula, or the level needed to avoid action pursuant to the trend test in the RBC formula. The Company is in compliance with the required amount.

The Company has \$27,246,749 and \$47,502,029 in total statutory basis capital and surplus as of December 31, 2019 and 2018, respectively, which is in compliance with the required amounts where it is licensed to do business.

- **Section 9010 ACA Subsequent Fee Year Assessment** — The Company is subject to the Section 9010 ACA subsequent fee year assessment. Under the NAIC SAP, an amount equal to the estimated subsequent year fee must be apportioned out of unassigned surplus and reported as Section 9010 ACA subsequent fee year assessment, in the statutory basis statements of admitted assets, liabilities, and capital and surplus, whereas under GAAP, no such special surplus designation is required. In accordance with the 2019 Health Insurer Fee ("HIF") moratorium, no HIF was payable in 2019, therefore no amounts were apportioned out of unassigned surplus in the 2018 statutory basis statements of admitted assets, liabilities, and capital and surplus.

STATEMENTS OF OPERATIONS

- **Net Premium Income and Change in Unearned Premium Reserves and Reserve for Rate Credits** — Revenues consist of net premium income that is recognized in the period in which enrollees are entitled to receive health care services. Net premium income is shown net of reinsurance premiums paid and reinsurance premiums incurred but not paid in the statutory basis statements of operations. The corresponding change in unearned premium from year to year is reflected as a change in unearned premium reserves and reserve for rate credits in the statutory basis statements of operations. Under GAAP, the change in unearned premium from year to year is reported through premium income.

Comprehensive commercial health plans with medical loss ratios on fully insured products, as calculated under the definitions in the ACA (see Note 14) and implementing regulations, that fall below certain targets are required to rebate ratable portions of premiums annually. The Company classifies its estimated rebates as change in unearned premium reserves and reserve for rate credits in the statutory basis statements of operations.

Pursuant to Section 1343 of the ACA, the Company records premium adjustments for changes to the risk adjustment balances which are reflected in net premium income, respectively, in the statutory basis statements of operations.

Net premium income includes run-out premium under the Medicare program which includes CMS premium and member premium. It also includes CMS low-income premium subsidy for the Company's insurance risk coverage. Net premium income is recognized ratably over the period in which eligible individuals are entitled to receive health care services and prescription drug benefits.

The Company also records estimates related to the CMS risk corridor program. Changes to these estimates are reflected as change in unearned premium reserves and reserve for rate credits in the statutory basis statements of operations.

- **Total Hospital and Medical Expenses** — Total hospital and medical expenses include claims paid, claims processed but not yet paid, estimates for claims received but not yet processed, estimates for the costs of health care services enrollees have received but for which claims have not yet been submitted, and payments and liabilities for physician, hospital, and other medical costs disputes.

Total hospital and medical expenses also include amounts incurred for incentive pool, withhold adjustments, and bonus amounts that are based on the underlying contractual provisions with the respective providers. In addition, adjustments to claims unpaid estimates are reflected in the period once the change in estimate is identified and included in total hospital and medical expenses in the statutory basis statements of operations.

- **General Administrative Expenses** — Pursuant to the terms of the Agreement (see Note 10), the Company pays a management fee to UHS in exchange for administrative and management services. Costs for items not included within the scope of the Agreement are directly expensed as incurred. State income and premium taxes are also components of GAE. A detailed review of the administrative expenses of the Company and UHS is performed to determine the allocation between CAE and GAE to be reported in the statutory basis statements of operations.

The Company is subject to an annual fee under Section 9010 of the ACA. A health insurance entity's annual fee becomes payable once the entity provides health insurance for any U.S. health risk during the calendar year, which is nondeductible for tax purposes. Under the NAIC SAP, the entire amount of the estimated annual fee expense is recognized on January 1 of the fee year in GAE in the statutory basis statements of operations, whereas under GAAP, a deferred asset is created on January 1 of the fee year which is amortized to expense on a straight-line basis throughout the year.

- **Net Investment Income Earned** — Net investment income earned includes investment income collected during the period, as well as the change in investment income due and accrued on the Company's holdings. Amortization of premium or discount on bonds and certain external investment management costs are also included in net investment income earned (see Note 7).
- **Federal Income Taxes Incurred** — The provision for federal income taxes incurred is calculated based on applying the statutory federal income tax rate of 21% to net income before federal income taxes and net realized capital gains subject to certain adjustments (see Note 9).
- **Comprehensive Income** — Comprehensive income and its components are not separately presented in the statutory basis financial statements, whereas under GAAP, it is a requirement to present comprehensive income and its components in the financial statements.

REINSURANCE

- **Reinsurance Ceded** — The Company has an insolvency-only reinsurance agreement with UnitedHealthcare Insurance Company ("UHIC") an affiliate whereby 0.1% of net premium income is ceded to UHIC.
- **Section 1341 ACA Transitional Reinsurance** — The Company has established a receivable of \$0 and \$19,613 as of December 31, 2019 and 2018, respectively, pursuant to Section 1341 of the ACA which is included in amounts recoverable from reinsurers in the statutory basis statements of admitted assets, liabilities, and capital and surplus, for the transitional reinsurance program. This program was designed to protect issuers in the individual market from an expected increase in large claims due to the elimination of preexisting condition limitations (see Note 24).
- **Ceded Reinsurance Premiums Payable** — The ceded reinsurance premiums payable balance represents amounts due to the reinsurer for specified coverage which will be paid based on the contract terms.

OTHER

- **Vulnerability Due to Certain Concentrations** — The Company is subject to substantial federal and state government regulation, including licensing and other requirements relating to the offering of the Company's existing products in new markets and offerings of new products, both of which may restrict the Company's ability to expand its business.

The Company has no commercial customers that individually exceed 10% of total direct premiums written and premiums and considerations, including receivables for contracts subject to redetermination, for the years ended December 31, 2019 and 2018.

Recently Issued Accounting Standards — The Company reviewed all recently issued guidance in 2019 and 2018 that have been adopted for 2018 or subsequent years' implementation and has determined that none of the items would have a significant impact to the statutory basis financial statements.

D. Going Concern

The Company has the ability and will continue to operate for a period of time sufficient to carry out its commitments, obligations and business objectives.

2. ACCOUNTING CHANGES AND CORRECTION OF ERRORS

No changes in accounting principles have been recorded during the years ended December 31, 2019 and 2018.

During 2019, the Company determined that it had overstated net loss from premium balances charged off related to the impairment of a premium receivable balance by \$393,794 for the year ended December 31, 2018. In addition, federal income taxes incurred and GAE as a result of this error were understated by \$81,120 and \$7,508, respectively. Had the above adjustments been recorded in the 2018 statutory basis financial statements, the increase to capital and surplus would have been \$305,166.

During 2019, the Company determined that it had overstated GAE related to management fee expense by \$242,278 for the year ended December 31, 2018. In addition, federal income taxes incurred and the state income incurred impact to GAE as a result of this error were understated by \$49,909 and \$4,619, respectively. Had the above adjustments been recorded to the 2018 statutory basis financial statements, the increase to capital and surplus would have been \$183,131.

Due to the significance of these errors, the cumulative effect of these prior year errors were corrected by the Company in accordance with Statements of Statutory Accounting Principles ("SSAP") No. 3, *Accounting Changes and Corrections of Errors*, and is reflected in the statutory basis statements of changes in capital and surplus as correction of errors for the period ended December 31, 2019.

During 2018, the Company identified an error in management fees allocated to the Company for the years 2013, 2014 and 2015 resulting in an overstatement of general administrative expenses and total liabilities for those three years combined of \$1,565,320. In addition, the related current federal income taxes incurred were understated and total assets were overstated by \$328,717 as a result of this error. Had this adjustment been recorded to the statutory financial statements for those three years, the cumulative increase to net income and capital and surplus would have been \$1,236,603. The cumulative effect of this error was corrected by the Company in accordance with SSAP No. 3, *Accounting Changes and Corrections of Errors*, and is reflected in the statutory basis statements of changes in capital and surplus as a correction of errors for the period ended December 31, 2018.

3. BUSINESS COMBINATIONS AND GOODWILL

A–D. The Company was not party to a business combination during the years ended December 31, 2019 and 2018, and does not carry goodwill in its statutory basis statements of admitted assets, liabilities, and capital and surplus.

4. DISCONTINUED OPERATIONS

A. Discontinued Operation Disposed of or Classified as Held for Sale

(1–4) The Company did not have any discontinued operations disposed of or classified as held for sale during 2019 and 2018.

B. Change in Plan of Sale of Discontinued Operation — Not applicable.

C. Nature of any Significant Continuing Involvement with Discontinued Operations after Disposal — Not applicable.

D. Equity Interest Retained in the Discontinued Operation after Disposal — Not applicable.

5. INVESTMENTS

For purposes of calculating gross realized gains and losses on sales of investments, the amortized cost of each investment sold is used. There were no realized gains or losses on sales of long-term and short-term investments in 2019 and 2018. Total proceeds on the sale of long-term investments were \$0 in 2019 and 2018 and for short-term investments were \$395,673,089 and \$532,372,883 in 2019 and 2018, respectively.

As of December 31, 2019 and 2018, the book/adjusted carrying value, fair value, and gross unrecognized unrealized gains and losses of the Company's investments, excluding cash and cash equivalents of \$15,434,529 and \$30,436,538, respectively, are as follows:

	Book/Adjusted Carrying Value	2019			Fair Value
		Gross Unrecognized Unrealized Gains	Gross Unrecognized Unrealized Losses < 1 Year	Gross Unrecognized Unrealized Losses > 1 Year	
U.S. government and agency securities	\$ 920,890	\$ 1,680	\$ -	\$ -	\$ 922,570
Corporate debt securities	16,460,460	-	-	-	16,460,460
Total bonds and short-term investments	<u>\$ 17,381,350</u>	<u>\$ 1,680</u>	<u>\$ -</u>	<u>\$ -</u>	<u>\$ 17,383,030</u>

	Book/Adjusted Carrying Value	2019			Fair Value
		Gross Unrecognized Unrealized Gains	Gross Unrecognized Unrealized Losses < 1 Year	Gross Unrecognized Unrealized Losses > 1 Year	
Less than one year	\$ 16,460,460	\$ -	\$ -	\$ -	\$ 16,460,460
One to five years	920,890	1,680	-	-	922,570
Total bonds and short-term investments	<u>\$ 17,381,350</u>	<u>\$ 1,680</u>	<u>\$ -</u>	<u>\$ -</u>	<u>\$ 17,383,030</u>

	Book/Adjusted Carrying Value	2018			Fair Value
		Gross Unrecognized Unrealized Gains	Gross Unrecognized Unrealized Losses < 1 Year	Gross Unrecognized Unrealized Losses > 1 Year	
U.S. government and agency securities	\$ 908,026	\$ -	\$ 1,362	\$ 7,294	\$ 899,370
Corporate debt securities	23,836,789	-	-	-	23,836,789
Total bonds and short-term investments	<u>\$ 24,744,815</u>	<u>\$ -</u>	<u>\$ 1,362</u>	<u>\$ 7,294</u>	<u>\$ 24,736,159</u>

The company does not have any individual securities that have been in a continuous unrecognized unrealized loss position in 2019. The following table illustrates the fair value and gross unrecognized unrealized losses, aggregated by investment category and length of time that the individual securities have been in a continuous unrecognized unrealized loss position as of 2018:

	2018					
	< 1 Year		> 1 Year		Total	
	Fair Value	Gross Unrecognized Unrealized Losses	Fair Value	Gross Unrecognized Unrealized Losses	Fair Value	Gross Unrecognized Unrealized Losses
U.S. government and agency securities	\$ 503,010	\$ 1,362	\$ 396,360	\$ 7,294	\$ 899,370	\$ 8,656
Total bonds and short-term investments	<u>\$ 503,010</u>	<u>\$ 1,362</u>	<u>\$ 396,360</u>	<u>\$ 7,294</u>	<u>\$ 899,370</u>	<u>\$ 8,656</u>

The unrecognized unrealized losses on investments in U.S. government and agency securities at 2018 were mainly caused by interest rate fluctuations and not by unfavorable changes in the credit ratings associated with these securities. The Company evaluates impairment at each reporting period for each of the securities whereby the fair value of the investment is less than its book/adjusted carrying value. The contractual cash flows of the U.S. government and agency securities are guaranteed either by the U.S. government or an agency of the U.S. government. It is expected that the securities would not be settled at a price less than the cost of the investment, and the Company does not intend to sell the investment until the unrealized loss is fully recovered. The Company evaluated the credit ratings of the corporate debt securities, noting whether a significant deterioration since purchase or other factors that may indicate an OTTI, such as the length of time and extent to which fair value has been less than cost, the financial condition, and near-term prospects of the issuer as well as specific events or circumstances that may influence the operations of the issuer and the Company's intent to sell the investment. As a result of these reviews, no OTTI were recorded by the Company as of December 31, 2019 and 2018.

A–C. The Company has no mortgage loans, real estate loans, restructured debt, or reverse mortgages. The Company also has no real estate property occupied by the Company, real estate property held for the production of income, or real estate property held for sale.

D. **Loan-Backed Securities**

(1–5) The Company has no loan-backed securities.

E. **Dollar Repurchase Agreements and/or Securities Lending Transactions** — Not applicable.

F. **Repurchase Agreements Transactions Accounted for as Secured Borrowing** — Not applicable.

G. **Reverse Repurchase Agreements Transactions Accounted for as Secured Borrowing** — Not applicable.

H. **Repurchase Agreements Transactions Accounted for as a Sale** — Not applicable.

I. **Reverse Repurchase Agreements Transactions Accounted for as a Sale** — Not applicable.

J. **Real Estate** — Not applicable.

K. **Low-Income Housing Tax Credits** — Not applicable.

L. **Restricted Assets**

(1) Restricted assets, including pledged securities as of December 31, 2019 and 2018, are presented below:

Restricted Asset Category	1	2	3	4	5	6	7
	Total Gross (Admitted & Nonadmitted) Restricted From Current Year	Total Gross (Admitted & Nonadmitted) Restricted From Prior Year	Increase/ (Decrease) (1 Minus 2)	Total Current Year Nonadmitted Restricted	Total Current Year Admitted Restricted (1 minus 4)	Gross (Admitted & Nonadmitted) Restricted to Total Assets (a)	Admitted Restricted to Total Admitted Assets (b)
a. Subject to contractual obligation for which liability is not shown	\$ -	\$ -	\$ -	\$ -	\$ -	0 %	0 %
b. Collateral held under security lending agreements	-	-	-	-	-	0 %	0 %
c. Subject to repurchase agreements	-	-	-	-	-	0 %	0 %
d. Subject to reverse repurchase agreements	-	-	-	-	-	0 %	0 %
e. Subject to dollar repurchase agreements	-	-	-	-	-	0 %	0 %
f. Subject to dollar reverse repurchase agreements	-	-	-	-	-	0 %	0 %
g. Placed under option contracts	-	-	-	-	-	0 %	0 %
h. Letter stock or securities restricted as to sale—excluding FHLB capital stock	-	-	-	-	-	0 %	0 %
i. FHLB capital stock	-	-	-	-	-	0 %	0 %
j. On deposit with states	920,890	908,026	12,864	-	920,890	2 %	3 %
k. On deposit with other regulatory bodies	-	-	-	-	-	0 %	0 %
l. Pledged as collateral to FHLB (including assets backing funding agreements)	-	-	-	-	-	0 %	0 %
m. Pledged as collateral not captured in other categories	-	-	-	-	-	0 %	0 %
n. Other restricted assets	-	-	-	-	-	0 %	0 %
o. Total restricted assets	\$ 920,890	\$ 908,026	\$ 12,864	\$ -	\$ 920,890	2 %	3 %

(a) Column 1 divided by Asset Page, Column 1, Line 28
(b) Column 5 divided by Asset Page, Column 3, Line 28

(2–4) The Company has no assets pledged as collateral not captured in other categories and no other restricted assets as of December 31, 2019 or 2018.

M. **Working Capital Finance Investments** — Not applicable.

N. **Offsetting and Netting of Assets and Liabilities**

The Company does not have any offsetting or netting of assets and liabilities as it relates to derivatives, repurchase and reverse repurchase agreements, and securities borrowing and securities lending activities.

O. **5GI Securities**

The Company does not have any investments with an NAIC designation of 5GI as of December 31, 2019 and 2018.

P. Short Sales — Not applicable.

Q. Prepayment Penalty and Acceleration Fees

The Company does not have any prepayment penalty and acceleration fees as of December 31, 2019.

6. JOINT VENTURES, PARTNERSHIPS, AND LIMITED LIABILITY COMPANIES

A–B. The Company has no investments in joint ventures, partnerships, or limited liability companies that exceed 10% of admitted assets and did not recognize any impairment write-down for its investments in joint ventures, partnerships, and limited liability companies during the statement periods.

7. INVESTMENT INCOME

A. The Company excludes all investment income due and accrued amounts that are over 90 days past due from the statutory basis statements of admitted assets, liabilities, and capital and surplus.

B. There were no investment income amounts excluded from the statutory basis financial statements.

8. DERIVATIVE INSTRUMENTS

A–B. The Company has no derivative instruments.

9. INCOME TAXES

A. Deferred Tax Asset/Liability

(1) The components of the net deferred tax asset at December 31, 2019 and 2018, are as follows:

	2019			2018			Change		
	1	2	3	4	5	6	7	8	9
	Ordinary	Capital	Col 1+2 Total	Ordinary	Capital	Col 4+5 Total	(Col 1 - 4) Ordinary	(Col 2 - 5) Capital	Col 7+8 Total
(a) Gross deferred tax assets	\$ 284,887	\$ -	\$ 284,887	\$ 400,636	\$ -	\$ 400,636	\$ (115,749)	\$ -	\$ (115,749)
(b) Statutory valuation allowance adjustments	-	-	-	-	-	-	-	-	-
(c) Adjusted gross deferred tax assets (1a - 1b)	284,887	-	284,887	400,636	-	400,636	(115,749)	-	(115,749)
(d) Deferred tax assets nonadmitted	-	-	-	-	-	-	-	-	-
(e) Subtotal net admitted deferred tax asset (1c - 1d)	284,887	-	284,887	400,636	-	400,636	(115,749)	-	(115,749)
(f) Deferred tax liabilities	7,475	-	7,475	13,827	-	13,827	(6,352)	-	(6,352)
(g) Net admitted deferred tax asset/(net deferred tax liability) (1e - 1f)	\$ 277,412	\$ -	\$ 277,412	\$ 386,809	\$ -	\$ 386,809	\$ (109,397)	\$ -	\$ (109,397)

(2) The components of the adjusted gross deferred tax assets admissibility calculation under SSAP No. 101, *Income Taxes—A Replacement of SSAP No. 10R and SSAP No. 10*, are as follows:

	2019			2018			Change		
	1	2	3	4	5	6	7	8	9
Admission Calculation Components SSAP No. 101	Ordinary	Capital	(Col 1 + 2) Total	Ordinary	Capital	(Col 4 + 5) Total	(Col 1 - 4) Ordinary	(Col 2 - 5) Capital	(Col 7 + 8) Total
(a) Federal income taxes paid in prior years recoverable through loss carrybacks	\$ 284,887	\$ -	\$ 284,887	\$ 400,636	\$ -	\$ 400,636	\$ (115,749)	\$ -	\$ (115,749)
(b) Adjusted gross deferred tax assets expected to be realized (excluding the amount of deferred tax assets from 2(a) above) after application of the threshold limitation. (The lesser of 2(b)1 and 2(b)2 below)	-	-	-	-	-	-	-	-	-
1. Adjusted gross deferred tax assets expected to be realized following the balance sheet date	-	-	-	-	-	-	-	-	-
2. Adjusted gross deferred tax assets allowed per limitation threshold	XXX	XXX	4,045,401	XXX	XXX	7,067,283	XXX	XXX	(3,021,882)
(c) Adjusted gross deferred tax assets (excluding the amount of deferred tax assets from 2(a) and 2(b) above) offset by gross deferred tax liabilities	-	-	-	-	-	-	-	-	-
(d) Deferred tax assets admitted as the result of application of SSAP No. 101									
Total (2(a) + 2(b) + 2(c))	\$ 284,887	\$ -	\$ 284,887	\$ 400,636	\$ -	\$ 400,636	\$ (115,749)	\$ -	\$ (115,749)

(3) The ratio percentage and adjusted capital and surplus used to determine the recovery period and threshold limitations for the admissibility calculation are presented below:

	2019	2018
(a) Ratio percentage used to determine recovery period and threshold limitation amount	1,451 %	2,391 %
(b) Amount of adjusted capital and surplus used to determine recovery period and threshold limitation in 2(b)(2) above	\$ 26,969,337	\$ 47,115,220

(4) The impact to the gross deferred tax assets balances as a result of tax-planning strategies as of December 31, 2019 and 2018, is presented below:

Impact of Tax-Planning Strategies	2019		2018		Change	
	1 Ordinary	2 Capital	3 Ordinary	4 Capital	5 (Col 1 - 3) Ordinary	6 (Col 2 - 4) Capital
(a) Determination of adjusted gross deferred tax assets and net admitted deferred tax assets by tax character as a percentage.						
1. Adjusted gross DTAs amount from Note 9A1(c)	\$ 284,887	\$ -	\$ 400,636	\$ -	\$ (115,749)	\$ -
2. Percentage of adjusted gross DTAs by tax character attributable to the impact of tax-planning strategies	- %	- %	- %	- %	- %	- %
3. Net admitted adjusted gross DTAs amount from Note 9A1(e)	\$ 284,887	\$ -	\$ 400,636	\$ -	\$ (115,749)	\$ -
4. Percentage of net admitted adjusted gross DTAs by tax character admitted because of the impact of tax-planning strategies	- %	- %	- %	- %	- %	- %
(b) Does the Company's tax-planning strategies include the use of reinsurance?			Yes		No	X

B. Unrecognized Deferred Tax Liabilities

(1–4) There are no unrecognized deferred tax liabilities for the years ended December 31, 2019 and 2018.

C. Significant Components of Income Taxes

(1) The current federal and foreign income taxes incurred for the years ended December 31, 2019 and 2018 are as follows:

	1	2	3
	2019	2018	(Col 1 - 2) Change
1. Current income tax			
(a) Federal	\$ 1,285,214	\$ 2,000,265	\$ (715,051)
(b) Foreign	-	-	-
(c) Subtotal	1,285,214	2,000,265	(715,051)
(d) Federal income tax on net capital gain	1,436	-	1,436
(e) Utilization of capital loss carryforwards	-	-	-
(f) Other	-	-	-
(g) Total federal and foreign income taxes incurred	\$ 1,286,650	\$ 2,000,265	\$ (713,615)

(2-4) The tax effects of temporary differences that give rise to significant portions of the deferred tax assets and liabilities as of December 31, 2019 and 2018, are as follows:

	1	2	3
	2019	2018	(Col 1 - 2) Change
2 Deferred tax assets:			
(a) Ordinary:			
(1) Discounting of unpaid losses	\$ 16,668	\$ 21,544	\$ (4,876)
(2) Unearned premium reserve	40,853	27,614	13,239
(3) Policyholder reserves	-	-	-
(4) Investments	-	-	-
(5) Deferred acquisition costs	-	-	-
(6) Policyholder dividends accrual	-	-	-
(7) Fixed assets	-	-	-
(8) Compensation and benefits accrual	-	-	-
(9) Pension accrual	-	-	-
(10) Receivables—nonadmitted	225,623	267,515	(41,892)
(11) Net operating loss carryforward	-	-	-
(12) Tax credit carryforward	-	-	-
(13) Other (including items <5% of total ordinary tax assets)	1,743	83,963	(82,220)
(99) Subtotal	284,887	400,636	(115,749)
(b) Statutory valuation allowance adjustment	-	-	-
(c) Nonadmitted	-	-	-
(d) Admitted ordinary deferred tax assets (2a99 - 2b - 2c)	284,887	400,636	(115,749)
(e) Capital:			
(1) Investments	-	-	-
(2) Net capital loss carryforward	-	-	-
(3) Real estate	-	-	-
(4) Other (including items <5% of total capital tax assets)	-	-	-
(99) Subtotal	-	-	-
(f) Statutory valuation allowance adjustment	-	-	-
(g) Nonadmitted	-	-	-
(h) Admitted capital deferred tax assets (2e99 - 2f - 2g)	-	-	-
(i) Admitted deferred tax assets (2d + 2h)	284,887	400,636	(115,749)
3 Deferred tax liabilities:			
(a) Ordinary:			
(1) Investments	-	-	-
(2) Fixed assets	-	-	-
(3) Deferred and uncollected premium	-	-	-
(4) Policyholder reserves	-	-	-
(5) Other (including items <5% of total ordinary tax liabilities)	7,475	13,827	(6,352)
(99) Subtotal	7,475	13,827	(6,352)
(b) Capital:			
(1) Investments	-	-	-
(2) Real estate	-	-	-
(3) Other (including items <5% of total capital tax liabilities)	-	-	-
(99) Subtotal	-	-	-
(c) Deferred tax liabilities (3a99 + 3b99)	7,475	13,827	(6,352)
4 Net deferred tax assets/liabilities (2i - 3c)	\$ 277,412	\$ 386,809	\$ (109,397)

The other ordinary deferred tax asset of \$1,743 for 2019 consists of general expenses due and accrued of \$1,201 and bad debt of \$542. The other ordinary deferred tax asset of \$83,963 for 2018 consists of bad debt of \$82,697 and general expenses due and accrued of \$1,266. The other ordinary deferred tax liability of \$7,475 for 2019 consists of discounting of unpaid losses. The other ordinary deferred tax liability of \$13,827 for 2018 consists of discounting of unpaid losses of \$9,939 and premium acquisition expenses of \$3,888.

The Company assessed the potential realization of the gross deferred tax asset and as a result no statutory valuation allowance was required and no allowance was established as of December 31, 2019 and 2018.

- D. The provision for federal income taxes incurred is different from that which would be obtained by applying the statutory federal income tax rate of 21% to net income before federal income taxes incurred, plus capital gains tax. A summarization of the significant items causing this difference as of December 31, 2019 and 2018 is as follows:

	2019		2018	
	Amount	Effective Tax Rate	Amount	Effective Tax Rate
Tax provision at the federal statutory rate	\$ 1,353,317	21%	\$ 1,742,756	21%
Health insurer fee	-	-	174,791	2%
Tax effect of nonadmitted assets	42,730	1%	227,538	3%
Change in tax law	-	-	(1,812)	-
Total statutory income taxes	\$ 1,396,047	22%	\$ 2,143,273	26%
Federal income taxes incurred	\$ 1,285,214	20%	\$ 2,000,265	24%
Capital gains tax	1,436	-	-	-
Change in net deferred income tax	109,397	2%	143,008	2%
Total statutory income taxes	\$ 1,396,047	22%	\$ 2,143,273	26%

- E. At December 31, 2019, the Company had no net operating loss carryforwards.

Current federal income taxes recoverable of \$9,322 and \$31,487 as of December 31, 2019 and 2018, respectively, are included in the statutory basis statements of admitted assets, liabilities, and capital and surplus. Federal income taxes paid, net of refunds were \$1,395,513 and \$2,874,068 in 2019 and 2018, respectively.

Federal income taxes incurred of \$1,417,678 and \$2,333,513 for 2019 and 2018, respectively, are available for recoupment in the event of future net losses.

The Company has not admitted any aggregate amounts of deposits that are included within Section 6603 ("Deposits made to suspend running of interest on potential underpayments, etc.") of the Internal Revenue Service ("IRS") Code.

- F. The Company is included in the consolidated federal income tax return with its ultimate parent, UnitedHealth Group. The entities included within the consolidated return are included in NAIC Statutory Statement Schedule Y—Information Concerning Activities of Insurer Members Of A Holding Company Group. Federal income taxes are paid to or refunded by UnitedHealth Group pursuant to the terms of a tax-sharing agreement, approved by the Board of Directors, under which taxes approximate the amount that would have been computed on a separate company basis, with the exception of net operating losses and capital losses. For these losses, the Company receives a benefit at the federal rate in the current year for current taxable losses incurred in that year to the extent losses can be utilized in the consolidated federal income tax return of UnitedHealth Group. UnitedHealth Group currently files income tax returns in the U.S. federal jurisdiction, various states, and foreign jurisdictions. The IRS has completed exams on UnitedHealth Group's consolidated income tax returns for fiscal years 2016 and prior. UnitedHealth Group's 2017, 2018 and 2019 tax returns are under review by the IRS under its Compliance Assurance Program. With the exception of a few states, UnitedHealth Group is no longer subject to income tax examinations prior to the 2013 tax year. In general, the Company is subject to examination in non-U.S. jurisdictions for years 2014 and forward. The Company does not believe any adjustments that may result from these examinations will be material to the Company.

- G. **Tax Contingencies** — Not applicable.
- H. **Repatriation Transition Tax** — Not applicable
- I. **Alternative Minimum Tax Credit** — Not applicable.

10. INFORMATION CONCERNING PARENT, SUBSIDIARIES, AND AFFILIATES

A–O. Material Related Party Transactions

Management believes that the Company’s transactions with affiliates are fair and reasonable; however, operations of the Company may not be indicative of those that would have occurred if it had operated as an independent company.

In the ordinary course of business, the Company contracts with several affiliates to provide a wide variety of services to the Company’s members. These agreements are filed with and approved by the ODI according to Management’s understanding of the current requirements and standards. Within the confines of the applicable filed and approved agreements (including subsequent amendments thereto), the amount and types of services provided by these affiliated entities can change year over year.

The administrative services, access fees, and cost of care services provided by affiliates are calculated using one or more of the following methods: (1) a percentage of premiums; (2) use of assets; (3) direct pass-through of charges; (4) per member per month; (5) per employee per month; (6) per claim; or (7) a combination thereof consistent with the provisions contained in each contract. These amounts are included in GAE, CAE, and hospital and medical expenses in the statutory basis statements of operations. The following table identifies the amounts for the administrative services, access fees, and cost of care services provided by related parties for the years ended December 31, 2019 and 2018, which meet the disclosure requirements pursuant to SSAP No. 25, *Affiliates and Other Related Parties*, regardless of the effective date of the contract:

	2019	2018
United HealthCare Services, Inc.	\$ 3,781,644	\$ 4,456,404
United Behavioral Health	661,155	795,106
OptumRx, Inc.	284,888	321,746
OptumHealth Care Solutions, Inc.	203,646	210,114

UHS provides, or arranges for the provision of, management, administrative, and other services deemed necessary or appropriate for UHS to provide management and operational support to the Company. The services can include, but are not limited to, the categories of management and operational services outlined in the Agreement, such as human resources, legal, facilities, general administration, treasury and investment functions, claims adjudication and payment, benefit administration, disease management, health care decision support, provider networks, quality oversight and wellness management. The amount charged to the Company for the management and operational services provided by UHS are calculated pursuant to the Agreement.

United Behavioral Health, Inc. provides services related to mental health and substance abuse treatment.

OptumRx, Inc. provides services that may include, but are not limited to, administrative services related to pharmacy management and pharmacy claims processing for enrollees, pharmacy incentive services, specialty drug pharmacy services, durable medical equipment services including orthotics and prosthetics and personal health products catalogues showing the healthcare products and benefit credits enrollees needed to redeem the respective products.

OptumHealth Care Solutions, Inc. manages a network of therapy providers and performs other administrative functions for physical health solutions such as chiropractic and physical, occupation, and speech therapy.

The Company holds a \$50,000,000 subordinated revolving credit agreement with UnitedHealth Group at an interest rate of London InterBank Offered Rate plus a margin of 0.50%. This credit agreement is subordinate to the extent it does not conflict with any credit facility held by either party. No amounts were outstanding under the line of credit as of December 31, 2019 and 2018.

In addition to the agreements above, UHS maintains a private short-term investment pool in which affiliated companies may participate (see Note 1). At December 31, 2019 and 2018, the Company’s portion was \$16,460,460 and \$23,836,789, respectively, and is included in short-term investments in the statutory basis statements of admitted assets, liabilities, and capital and surplus.

The Company has a Tax Sharing Agreement with UnitedHealth Group (see Note 9).

The Company paid dividends of \$26,000,000 and \$30,000,000 in 2019 and 2018, respectively, to its parent (see Note 13).

UnitedHealth Group provides a guarantee to the ODI, in the event of the Company's insolvency, for continuation of benefits during the contract period, continuation of benefits to enrollees in inpatient facilities on the date of insolvency, and payment to unaffiliated providers for services prior to insolvency.

The Company has a reinsurance agreement with an affiliated entity (see Note 23).

At December 31, 2019 and 2018, the Company reported \$90,463 as receivables from parent, subsidiaries and affiliates, net and at December 31, 2018, the company reported \$180,325 as amounts due to parent, subsidiaries, and affiliates, net which are included in the statutory basis statements of admitted assets, liabilities, and capital and surplus. These balances are generally settled within 90 days from the incurred date. Any balances due to the Company that are not settled within 90 days are considered nonadmitted assets.

The Company has not extended any guarantees or undertakings for the benefit of an affiliate or related party.

The Company does not have any amount deducted from the value of an upstream intermediate entity or ultimate parent owned, either directly or indirectly, via a downstream subsidiary, controlled, or affiliated entity.

The Company does not have any investments in a subsidiary, controlled, or affiliated entity that exceeds 10% of admitted assets.

The Company does not have any investments in impaired subsidiaries, controlled, or affiliated entities.

The Company does not have any investments in foreign insurance subsidiaries.

The Company does not hold any investments in a downstream noninsurance holding company.

The Company does not have any investments in noninsurance subsidiaries, controlled, or affiliated entities.

The Company does not have any investments in insurance subsidiaries, controlled, or affiliated entities.

11. DEBT

A–B. The Company had no outstanding debt with third-parties or outstanding Federal Home Loan Bank agreements during 2019 and 2018.

12. RETIREMENT PLANS, DEFERRED COMPENSATION, POSTEMPLOYMENT BENEFITS AND COMPENSATED ABSENCES AND OTHER POSTRETIREMENT BENEFIT PLANS

A–I. The Company has no defined benefit plans, defined contribution plans, multiemployer plans, consolidated/holding company plans, postemployment benefits, or compensated absences plans and is not impacted by the Medicare Modernization Act on postretirement benefits, since all personnel are employees of UHS, which provides services to the Company under the terms of the Agreement (see Note 10).

13. CAPITAL AND SURPLUS, SHAREHOLDERS' DIVIDEND RESTRICTIONS, AND QUASI-REORGANIZATIONS

(1–2) The Company has 750 shares authorized and 100 shares issued and outstanding of no par value common stock with a stated value of \$7,329,784. The Company has no preferred stock outstanding. All issued and outstanding shares of common stock are held by the Company's parent, UHS.

(3) Payment of dividends may be restricted by the ODI, which generally requires that dividends be paid out of unassigned surplus.

(4) The Company paid an ordinary cash dividend to UHS of \$6,000,000 on June 24, 2019, which required no approval and was recorded as a reduction to unassigned surplus in the statutory basis statements of admitted assets, liabilities, and capital and surplus.

The Company paid an extraordinary cash dividend of \$20,000,000 on October 10, 2019, to UHS, which was approved by the ODI and recorded as a reduction to gross paid-in and contributed surplus in the statutory basis statements of admitted assets, liabilities, and capital and surplus.

The Company paid an extraordinary cash dividend of \$30,000,000 on June 22, 2018, to UHS, which was approved by the ODI. The dividend is reflected as a reduction to common capital stock in the statutory basis statements of admitted assets, liabilities, and capital and surplus.

- (5) The amount of ordinary dividends that may be paid out during any given period is subject to certain restrictions as specified by state statute.
- (6) There are no restrictions placed on the Company’s unassigned surplus .
- (7) The Company is not a mutual reciprocal or a similarly organized entity and does not have advances to surplus not repaid.
- (8) The Company does not hold any stock, including stock of affiliated companies for special purposes, such as conversion of preferred stock, employee stock options, or stock purchase warrants.
- (9) For the year ended December 31, 2019, the amount of the estimated Section 9010 ACA subsequent fee year assessment apportioned out of unassigned surplus was \$1,023,092. As discussed in Note 1, in 2018 no amount was required to be apportioned out of unassigned surplus for the Section 9010 ACA subsequent fee year assessment.
- (10) The portion of unassigned surplus, excluding the apportionment of estimated Section 9010 ACA subsequent fee year assessment, correction of errors, net income, and dividends, represented (or reduced) by each item below is as follows:

	2019	2018	Change
Net deferred income taxes	\$ 277,412	\$ 386,809	\$ (109,397)
Nonadmitted assets	<u>(1,074,456)</u>	<u>(1,277,936)</u>	<u>203,480</u>
Total	<u>\$ (797,044)</u>	<u>\$ (891,127)</u>	<u>\$ 94,083</u>

- (11–13) The Company does not have any outstanding surplus notes and has never been a party to a quasi-reorganization.

14. LIABILITIES, CONTINGENCIES AND ASSESSMENTS

A. Contingent Commitments

The Company has no contingent commitments.

B. Assessments

The Company is not aware of any guaranty fund assessments or premium tax offsets, potential or accrued, that could have a material financial effect on the operations of the entity.

C. Gain Contingencies

The Company is not aware of any gain contingencies that should be disclosed in the statutory basis financial statements.

D. Claims Related Extra Contractual Obligation and Bad Faith Losses Stemming from Lawsuits — Not applicable.

E. Joint and Several Liabilities — Not applicable.

F. All Other Contingencies

The Company’s business is regulated at the federal, state, and local levels. The laws and rules governing the Company’s business and interpretations of those laws and rules are subject to frequent change. Broad latitude is given to the agencies administering those regulations. Further, the Company must obtain and maintain regulatory approvals to market and sell many of its products.

The ACA and the related federal and state regulations will continue to impact how the Company does business and could restrict revenue and enrollment growth in certain products and market segments, restrict premium growth rates for certain products and market segments, increase the Company’s medical and administrative costs, expose the Company to an increased risk of liability (including increasing the Company’s liability in federal and state courts for coverage determinations and contract interpretation), or put the Company at risk for loss of business. In addition, the Company’s statutory basis results of operations, financial condition, and cash flows could be materially adversely affected by such changes. The ACA may create new or expand existing opportunities for business growth, but due to its complexity, the long term impact of the ACA remains difficult to predict and is not yet fully known.

The Company has been, or is currently involved, in various governmental investigations, audits and reviews. These include routine, regular and special investigations, audits and reviews by CMS (including risk data validation audits, if applicable), state insurance and health and welfare

departments and other governmental authorities. The Company cannot reasonably estimate the range of loss, if any, that may result from any material government investigations, audits and reviews in which it is currently involved given the inherent difficulty in predicting regulatory action, fines and penalties, if any, and the various remedies and levels of judicial review available to the Company in the event of an adverse finding.

On February 14, 2017, the Department of Justice ("DOJ") announced its decision to pursue certain claims within a lawsuit initially asserted against the Company and filed under seal by a whistleblower in 2011. The whistleblower's complaint, which was unsealed on February 15, 2017, alleges that the Company made improper risk adjustment submissions and violated the False Claims Act. On February 12, 2018, the court granted in part and denied in part the Company's motion to dismiss. In May 2018, the DOJ moved to dismiss the Company's counterclaims, which were filed in March 2018, and moved for partial summary judgment. In March 2019, the court denied the government's motion for partial summary judgment and dismissed the Company's counterclaims without prejudice. The Company cannot reasonably estimate the outcome that may result from this matter given its procedural status.

Because of the nature of its businesses, the Company is frequently made party to a variety of legal actions and regulatory inquiries, including class actions and suits brought by members, care providers, consumer advocacy organizations, customers and regulators, relating to the Company's businesses, including management and administration of health benefit plans and other services.

The Company records liabilities for its estimates of probable costs resulting from these matters where appropriate. Estimates of costs resulting from legal and regulatory matters involving the Company are inherently difficult to predict, particularly where the matters involve: indeterminate claims for monetary damages or may involve fines, penalties or punitive damages; present novel legal theories or represent a shift in regulatory policy; involve a large number of claimants or regulatory bodies; are in the early stages of the proceedings; or could result in a change in business practices. Accordingly, the Company is often unable to estimate the losses or ranges of losses for those matters where there is a reasonable possibility or it is probable that a loss may be incurred. Although the outcomes of any such legal actions cannot be predicted, in the opinion of management, the resolution of any currently pending or threatened actions will not have a material adverse effect on the statutory basis statements of admitted assets, liabilities, and capital and surplus or statutory basis statements of operations of the Company.

The Company routinely evaluates the collectability of all receivable amounts included in the statutory basis statements of admitted assets, liabilities, and capital and surplus. Impairment reserves are established for those amounts where collectability is uncertain. Based on the Company's past experience, exposure related to uncollectible balances and the potential of loss for those balances not currently reserved for is not material to the Company's statutory basis financial condition.

There are no assets that the Company considers to be impaired at December 31, 2019 and 2018.

15. LEASES

A–B. According to the Agreement between the Company and UHS (see Note 10), operating leases for the rental of office facilities and equipment are the responsibility of UHS. Fees associated with the lease agreements are included as a component of the Company's management fee.

16. INFORMATION ABOUT FINANCIAL INSTRUMENTS WITH OFF-BALANCE-SHEET RISK AND FINANCIAL INSTRUMENTS WITH CONCENTRATIONS OF CREDIT RISK

(1–4) The Company does not hold any financial instruments with off-balance-sheet risk or have any concentrations of credit risk.

17. SALE, TRANSFER, AND SERVICING OF FINANCIAL ASSETS AND EXTINGUISHMENTS OF LIABILITIES

A–C. The Company did not participate in any transfer of receivables, financial assets or wash sales.

18. GAIN OR LOSS TO THE REPORTING ENTITY FROM UNINSURED PLANS AND THE UNINSURED PORTION OF PARTIALLY INSURED PLANS

A–B. The Company has no operations from Administrative Services Only Contracts or Administrative Services Contracts in 2019 and 2018.

C. Medicare or Other Similarly Structured Cost Based Reimbursement Contract

The Medicare Part D program is a partially insured plan. The Company recorded a payable in liability for amounts held under uninsured plans in the statutory basis statements of admitted assets, liabilities, and capital and surplus of \$185,093 and \$84,267 at December 31, 2019 and 2018, respectively, for cost reimbursement under the Medicare Part D program for the catastrophic reinsurance and low-income member cost-sharing subsidies as described in Note 1, *Liability for Amounts Held Under Uninsured Plans*. The Company also recorded a payable of \$923 at December 31, 2019 and 2018, respectively, for the Medicare Part D coverage gap discount program as described in Note 1, *Amounts Receivable Relating to Uninsured Plans* and *Liability for Amounts Held Under Uninsured Plans*.

19. DIRECT PREMIUM WRITTEN/PRODUCED BY MANAGING GENERAL AGENTS/THIRD-PARTY ADMINISTRATORS

The Company did not have any direct premiums written or produced by managing general agents or third-party administrators in 2019 and 2018.

20. FAIR VALUE MEASUREMENT

The NAIC SAP defines fair value, establishes a framework for measuring fair value, and outlines the disclosure requirements related to fair value measurements. The fair value hierarchy is as follows:

Level 1—Quoted (unadjusted) prices for identical assets in active markets.

Level 2—Other observable inputs, either directly or indirectly, including:

- Quoted prices for similar assets in active markets;
- Quoted prices for identical or similar assets in nonactive markets (few transactions, limited information, noncurrent prices, high variability over time, etc.);
- Inputs other than quoted prices that are observable for the asset (interest rates, yield curves, volatilities, default rates, etc.);
- Inputs that are derived principally from or corroborated by other observable market data.

Level 3—Unobservable inputs that cannot be corroborated by observable market data.

The estimated fair values of bonds, cash equivalent and short-term investments are based on quoted market prices, where available. The Company obtains one price for each security primarily from a third-party pricing service ("pricing service"), which generally uses quoted prices or other observable inputs for the determination of fair value. The pricing service normally derives the security prices through recently reported trades for identical or similar securities, making adjustments through the reporting date based upon available observable market information. For securities not actively traded, the pricing service may use quoted market prices of comparable instruments or discounted cash flow analyses, incorporating inputs that are currently observable in the markets for similar securities. Inputs that are often used in the valuation methodologies include, but are not limited to, non-binding broker quotes, benchmark yields, credit spreads, default rates, and prepayment speeds. As the Company is responsible for the determination of fair value, it performs quarterly analyses on the prices received from the pricing service to determine whether the prices are reasonable estimates of fair value. Specifically, the Company compares the prices received from the pricing service to a secondary pricing source, prices reported by its custodian, its investment consultant, and third-party investment advisors. Additionally, the Company compares changes in the reported market values and returns to relevant market indices to test the reasonableness of the reported prices. The Company's internal price verification procedures and review of fair value methodology documentation provided by independent pricing services have not historically resulted in an adjustment in the prices obtained from the pricing service.

In instances in which the inputs used to measure fair value fall into different levels of the fair value hierarchy, the fair value measurement has been determined based on the lowest-level input that is significant to the fair value measurement in its entirety. The Company's assessment of the significance of a particular item to the fair value measurement in its entirety requires judgment, including the consideration of inputs specific to the asset or liability.

A. Fair Value

(1) Fair Value Measurements at Reporting Date

The following tables present information about the Company's financial assets that are measured and reported at fair value at December 31, 2019 and 2018, in the statutory basis statements of admitted assets, liabilities, and capital and surplus according to the valuation techniques the Company used to determine their fair values:

Description for Each Class of Asset or Liability	December 31, 2019				Total
	(Level 1)	(Level 2)	(Level 3)	Net Asset Value (NAV)	
a. Assets at fair value:					
Perpetual preferred stock:					
Industrial and misc	\$ -	\$ -	\$ -	\$ -	\$ -
Parent, subsidiaries, and affiliates	-	-	-	-	-
Total perpetual preferred stocks	-	-	-	-	-
Bonds:					
U.S. governments	-	-	-	-	-
Industrial and misc	-	-	-	-	-
Hybrid securities	-	-	-	-	-
Parent, subsidiaries, and affiliates	-	-	-	-	-
Total bonds	-	-	-	-	-
Common stock:					
Industrial and misc	-	-	-	-	-
Parent, subsidiaries, and affiliates	-	-	-	-	-
Total common stock	-	-	-	-	-
Derivative assets:					
Interest rate contracts	-	-	-	-	-
Foreign exchange contracts	-	-	-	-	-
Credit contracts	-	-	-	-	-
Commodity futures contracts	-	-	-	-	-
Commodity forward contracts	-	-	-	-	-
Total derivatives	-	-	-	-	-
Money-market funds	435,284	-	-	-	435,284
Separate account assets	-	-	-	-	-
Total assets at fair value/NAV	<u>\$ 435,284</u>	<u>\$ -</u>	<u>\$ -</u>	<u>\$ -</u>	<u>\$ 435,284</u>
b. Liabilities at fair value:					
Derivative liabilities	\$ -	\$ -	\$ -	\$ -	\$ -
Total liabilities at fair value	<u>\$ -</u>	<u>\$ -</u>	<u>\$ -</u>	<u>\$ -</u>	<u>\$ -</u>

Description for Each Class of Asset or Liability	December 31, 2018				Total
	(Level 1)	(Level 2)	(Level 3)	Net Asset	
				Value (NAV)	
a. Assets at fair value:					
Perpetual preferred stock:					
Industrial and misc	\$ -	\$ -	\$ -	\$ -	\$ -
Parent, subsidiaries, and affiliates	-	-	-	-	-
Total perpetual preferred stocks	-	-	-	-	-
Bonds:					
U.S. governments	-	-	-	-	-
Industrial and misc	-	-	-	-	-
Hybrid securities	-	-	-	-	-
Parent, subsidiaries, and affiliates	-	-	-	-	-
Total bonds	-	-	-	-	-
Common stock:					
Industrial and misc	-	-	-	-	-
Parent, subsidiaries, and affiliates	-	-	-	-	-
Total common stock	-	-	-	-	-
Derivative assets:					
Interest rate contracts	-	-	-	-	-
Foreign exchange contracts	-	-	-	-	-
Credit contracts	-	-	-	-	-
Commodity futures contracts	-	-	-	-	-
Commodity forward contracts	-	-	-	-	-
Total derivatives	-	-	-	-	-
Money-market funds	430,845	-	-	-	430,845
Separate account assets	-	-	-	-	-
Total assets at fair value/NAV	<u>\$ 430,845</u>	<u>\$ -</u>	<u>\$ -</u>	<u>\$ -</u>	<u>\$ 430,845</u>
b. Liabilities at fair value:					
Derivative liabilities	\$ -	\$ -	\$ -	\$ -	-
Total liabilities at fair value	<u>\$ -</u>	<u>\$ -</u>	<u>\$ -</u>	<u>\$ -</u>	<u>\$ -</u>

There were no transfers between Levels 1 and 2 during the years ended December 31, 2019 and 2018.

- (2) The Company does not have any financial assets with a fair value hierarchy of Level 3 that were measured and reported at fair value.
- (3) Transfers between fair value hierarchy levels, if any, are recorded as of the beginning of the reporting period in which the transfer occurs. There were no transfers between Levels 1, 2 or 3 of any financial assets or liabilities during the years ended December 31, 2019 or 2018.
- (4) The Company has no investments reported with a fair value hierarchy of Level 2 or Level 3 and therefore has no valuation technique to disclose.
- (5) The Company has no derivative assets and liabilities to disclose.

B. Fair Value Combination — Not applicable.

C. Aggregate Fair Value Hierarchy

The aggregate fair value by hierarchy of all financial instruments as of December 31, 2019 and 2018 is presented in the table below:

Type of Financial Instrument	December 31, 2019						Not Practicable (Carrying Value)
	Aggregate Fair Value	Admitted Assets	(Level 1)	(Level 2)	(Level 3)	Net Asset Value (NAV)	
U.S. government and agency securities	\$ 922,570	\$ 920,890	\$ 922,570	\$ -	\$ -	\$ -	\$ -
Corporate debt securities	16,460,460	16,460,460	16,460,460	-	-	-	-
Cash equivalents	435,284	435,284	435,284	-	-	-	-
Total bonds, short-term investments and cash equivalents	\$ 17,818,314	\$ 17,816,634	\$ 17,818,314	\$ -	\$ -	\$ -	\$ -

Type of Financial Instrument	December 31, 2018						Not Practicable (Carrying Value)
	Aggregate Fair Value	Admitted Assets	(Level 1)	(Level 2)	(Level 3)	Net Asset Value (NAV)	
U.S. government and agency securities	\$ 899,370	\$ 908,026	\$ 899,370	\$ -	\$ -	\$ -	\$ -
Corporate debt securities	23,836,789	23,836,789	23,836,789	-	-	-	-
Cash equivalents	430,845	430,845	430,845	-	-	-	-
Total bonds, short-term investments and cash equivalents	\$ 25,167,004	\$ 25,175,660	\$ 25,167,004	\$ -	\$ -	\$ -	\$ -

D. Not Practicable to Estimate Fair Value — Not applicable.

E. Investments Measured Using the NAV Practical Expedient — Not applicable.

21. OTHER ITEMS

The Company is now including money-market funds in the 2019 Note 20A (1) Fair Value Measurements at Reporting Date table. The Company has elected to present similar activity and include the 2018 Note 20A (1) Fair Value Measurements at Reporting Date table for comparability. Similarly, the Company is now including cash equivalents (which includes money-market funds) in the 2019 Note 20C Aggregate Fair Value Hierarchy table. The Company has elected to present similar activity in the 2018 Note 20C Aggregate Fair Value Hierarchy table for comparability.

A. Unusual or Infrequent Items

The Company did not encounter any unusual or infrequent items for the years ended December 31, 2019 and 2018.

B. Troubled Debt Restructuring: Debtors

The Company has no troubled debt restructurings as of December 31, 2019 and 2018.

C. Other Disclosures

The Company does not have any amounts not recorded in the statutory basis financial statements that represent segregated funds held for others. The Company also does not have any exposures related to forward commitments that are not derivative instruments.

D. Business Interruption Insurance Recoveries

The Company has not received any business interruption insurance recoveries during 2019 and 2018.

E. State Transferable and Non-transferable Tax Credits

The Company has no transferable or non-transferable state tax credits.

F. Sub-Prime Mortgage-Related Risk Exposure

(1-4) The Company does not have any sub-prime mortgage-related risk exposure as of December 31, 2019 and 2018.

G. Retained Assets

The Company does not have any retained asset accounts for beneficiaries.

H. Insurance-Linked Securities Contracts

As of December 31, 2019, the Company is not aware of any possible proceeds of insurance-linked securities.

I. The Amount That Could Be Realized on Life Insurance Where the Reporting Entity is Owner and Beneficiary or Has Otherwise Obtained Rights to Control the Policy — Not applicable.

22. EVENTS SUBSEQUENT

Subsequent events have been evaluated through February 29, 2020, which is the date these statutory basis financial statements were available for issuance.

TYPE I — Recognized Subsequent Events

Any material Type I events subsequent to December 31, 2019, have been recognized in the statutory basis financial statements and corresponding disclosures.

TYPE II — Non-Recognized Subsequent Events

The Company is subject to the annual fee under Section 9010 of the ACA. The fee is allocated to individual health insurers based on the ratio of the amount of the entity's net premiums written during the preceding calendar year to the amount of the health insurance for any U.S. health risk that is written during the preceding calendar year. A health insurance entity's portion of the annual fee becomes payable once the entity provides health insurance for any U.S. health risk for each calendar year beginning on or after January 1, of the year the fee is due. The HIF was repealed by Congress, effective January 1, 2021.

As of December 31, 2019, the Company has written health insurance subject to the ACA assessment, expects to conduct health insurance business in 2020, and estimates its portion of the annual health insurance industry fee payable on September 30, 2020 to be \$1,023,092. This amount has been apportioned out of unassigned surplus and is reflected as Section 9010 ACA subsequent fee year assessment in the statutory basis financial statements. In accordance with the 2019 HIF moratorium, no amounts were required to be apportioned out of unassigned surplus in 2018 (see Note 1). The Company's Authorized Control Level RBC ("ACL RBC") ratio was 1466% as of December 31, 2019. Reporting the ACA assessment as a liability as of December 31, 2019, would not have triggered an RBC action level.

The table below presents information regarding the annual fee under Section 9010 of the ACA as of December 31, 2019 and 2018:

	2019	2018
A. Did the reporting entity write accident and health insurance premium that is subject to Section 9010 of the Federal Affordable Care Act (YES/NO)?	<u>Yes</u>	
B. ACA fee assessment payable for the upcoming year	\$ 1,023,092	\$ -
C. ACA fee assessment paid	-	832,338
D. Premium written subject to ACA 9010 assessment	53,634,048	-
E. Total Adjusted Capital before surplus adjustment (Five-Year Historical Line 14)	27,246,749	
F. Total Adjusted Capital after surplus adjustment (Five-Year Historical Line 14 minus 22B above)	26,223,657	
G. Authorized Control Level (Five-Year Historical Line 15)	1,858,348	
H. Would reporting the ACA assessment as of December 31, 2019, have triggered an RBC action level (YES/NO)?	<u>No</u>	

There are no other material non-recognized Type II events that require disclosure.

23. REINSURANCE

Reinsurance Agreements—In the normal course of business, the Company seeks to reduce potential losses that may arise from catastrophic events that cause unfavorable underwriting results by reinsuring certain levels of such risk with affiliated and other nonaffiliated reinsurers. The Company remains primarily liable as the direct insurer on all risks reinsured.

The Company has an insolvency-only reinsurance agreement with UHIC. The Company remains primarily liable as the direct insurer on all risks reinsured.

Pursuant to Section 1341 of the ACA, through 2017, the company was subject to the reinsurance provisions for compliant individual policies (see Note 24).

The effect of both internal and external reinsurance agreements outlined above on net premium income and hospital and medical expenses is presented below:

	2019	2018
Premiums:		
Direct	\$ 54,227,345	\$ 58,063,923
Ceded:		
Affiliate	<u>52,330</u>	<u>58,492</u>
Net premium income	<u>\$ 54,175,015</u>	<u>\$ 58,005,431</u>
Hospital and medical expenses:		
Direct	\$ 41,827,956	\$ 41,827,267
Ceded:		
Nonaffiliate	<u>15,475</u>	<u>-</u>
Net hospital and medical expenses	<u>\$ 41,812,481</u>	<u>\$ 41,827,267</u>

The Company recognized reinsurance recoveries related to external reinsurance agreements of \$15,475 and \$0 in 2019 and 2018, respectively, which are recorded as net reinsurance recoveries incurred in the statutory basis statements of operations. In addition, reinsurance recoverables related to external reinsurance agreements of \$0 and \$19,613 for paid losses are recorded as amounts recoverable from reinsurers, in the statutory basis statements of admitted assets, liabilities, and capital and surplus.

A. Ceded Reinsurance Report

Section 1 — General Interrogatories

- (1) Are any of the reinsurers, listed in Schedule S as non-affiliated, owned in excess of 10% or controlled, either directly or indirectly, by the Company or by any representative, officer, trustee, or director of the Company?
- Yes () No (X)
- (2) Have any policies issued by the Company been reinsured with a company chartered in a country other than the United States (excluding U.S. branches of such companies) that is owned in excess of 10% or controlled directly or indirectly by an insured, a beneficiary, a creditor, or any other person not primarily engaged in the insurance business?
- Yes () No (X)

Section 2 — Ceded Reinsurance Report — Part A

- (1) Does the Company have any reinsurance agreements in effect under which the reinsurer may unilaterally cancel any reinsurance for reasons other than for nonpayment of premium or other similar credit?
- Yes () No (X)
- (2) Does the reporting entity have any reinsurance agreements in effect that the amount of losses paid or accrued through the statement date may result in a payment to the reinsurer of amounts that, in aggregate and allowing for offset of mutual credits from other reinsurance agreements with the same reinsurer, exceed the total direct premium collected under the reinsured policies?
- Yes () No (X)

Section 3 — Ceded Reinsurance Report — Part B

- (1) What is the estimated amount of the aggregate reduction in surplus (for agreements other than those under which the reinsurer may unilaterally cancel for reasons other than for nonpayment of premium or other similar credits that are reflected in Section 2 above) of termination of all reinsurance agreements, by either party, as of the date of this statement? Where necessary, the Company may consider the current or anticipated experience of the business reinsured in making this estimate.

The Company estimates there should be no aggregate reduction in surplus for termination of all reinsurance agreements as of December 31, 2019.

- (2) Have any new agreements been executed or existing agreements amended, since January 1 of the year of this statement, to include policies or contracts that were in force or which had existing reserves established by the Company as of the effective date of the agreement?
- Yes () No (X)
- B. Uncollectible Reinsurance** — During 2019 and 2018, there were no uncollectible reinsurance recoverables.
- C. Commutation of Ceded Reinsurance** — There was no commutation of reinsurance in 2019 or 2018.
- D. Certified Reinsurer Rating Downgraded or Status Subject to Revocation** — Not applicable.

24. RETROSPECTIVELY RATED CONTRACTS AND CONTRACTS SUBJECT TO REDETERMINATION

- A.** The Company estimates accrued retrospective premium adjustments for its group health insurance business based on mathematical calculations in accordance with contractual terms.
- B.** Estimated accrued retrospective premiums from the Company are recorded in aggregate health policy reserves in the statutory basis statements of admitted assets, liabilities, and capital and surplus and as an adjustment to change in unearned premium reserves and reserve for rate credits in the statutory basis statements of operations.
- C.** Pursuant to the ACA, the Company's commercial business is subject to retrospectively rated features based on the actual medical loss ratios experienced on the commercial lines of business. The formula is calculated pursuant to the ACA guidance. The total amount of direct premiums written for the commercial lines of business subject to the retrospectively rated features was \$53,974,740 and \$59,138,149, representing 100% of total direct premiums written as of December 31, 2019 and 2018, respectively.
- D.** The Company is required to maintain a specific minimum loss ratio on the comprehensive commercial line of business. The Company does not have Medicare business subject to specific minimum loss ratio requirements as of December 31, 2019 and 2018.

The following table discloses the minimum medical loss ratio rebate liability for the comprehensive commercial line of business which is included in aggregate health policy reserves in the statutory basis statements of admitted assets, liabilities, and capital and surplus for the years ended December 31, 2019 and 2018:

	1	2	3	4	5
	Individual	Small Group Employer	Large Group Employer	Other Categories with Rebates	Total
Prior reporting year					
(1) Medical loss ratio rebates incurred	\$ -	\$ -	\$ 476,062	\$ -	\$ 476,062
(2) Medical loss ratio rebates paid	-	-	-	-	-
(3) Medical loss rebates unpaid	-	-	476,062	-	476,062
(4) Plus reinsurance assumed amounts	XXX	XXX	XXX	XXX	-
(5) Less reinsurance ceded amounts	XXX	XXX	XXX	XXX	-
(6) Rebates unpaid net of reinsurance	XXX	XXX	XXX	XXX	476,062
Current reporting year-to-date					
(7) Medical loss ratio rebates incurred	-	425,521	818,334	-	1,243,855
(8) Medical loss ratio rebates paid	-	-	590,160	-	590,160
(9) Medical loss rebates unpaid	-	425,521	704,236	-	1,129,757
(10) Plus reinsurance assumed amounts	XXX	XXX	XXX	XXX	-
(11) Less reinsurance ceded amounts	XXX	XXX	XXX	XXX	-
(12) Rebates unpaid net of reinsurance	XXX	XXX	XXX	XXX	1,129,757

E. Risk-Sharing Provisions of the Affordable Care Act

- (1) The Company has accident and health insurance premiums in 2019 and 2018 subject to the risk-sharing provisions of the ACA.

The ACA imposed fees and premium stabilization provisions on health insurance issuers offering comprehensive commercial health insurance. The three premium stabilization programs are commonly referred to as the 3Rs — risk adjustment, reinsurance, and risk corridors.

Risk Adjustment — The permanent risk adjustment program, designed to mitigate the potential impact of adverse selection and provide stability for health insurance issuers, applies to all non-grandfathered plans not subject to transitional relief in the individual and small group markets both inside and outside of the insurance exchanges. Effective for 2018 benefit plan year, the risk adjustments and distributions are calculated using a high-cost risk pool which adds a reinsurance-like element to this program. The operation of the high-cost risk pools exclude a percentage of costs above a threshold level determined by federal regulations. The program operates two national high-cost risk pools, one for individuals and one for small groups. Premium adjustments pursuant to the risk adjustment program are accounted for as premium subject to redetermination and user fees are accounted for as assessments.

Reinsurance — The transitional reinsurance program was designed to protect issuers in the individual market from an expected increase in large claims due to the elimination of preexisting condition limitations. The transitional reinsurance program was effective from 2014 through 2016 and applied to all issuers of major medical commercial products and third-party administrators. Contributions attributable to enrollees in the ACA compliant individual plans, including program administrative costs, were accounted for as ceded premium and payments received were accounted for as ceded benefit recoveries. The portion of the individual contributions earmarked for the U.S. Treasury was accounted for as an assessment. Contributions made for enrollees in fully insured plans other than the ACA compliant individual plans, including program administrative costs and payments to the U.S. Treasury, were treated as assessments.

Risk Corridors — The temporary risk corridors program, designed to provide some aggregate protection against variability for issuers in the individual and small group markets during the period 2014 through 2016, applied to Qualified Health Plans in the individual and small group markets both inside and outside of the insurance exchanges. Premium adjustments pursuant to the risk corridors program were accounted for as premium adjustments for retrospectively rated contracts.

(2) The following table presents the current year impact of risk-sharing provisions of the ACA on assets, liabilities and operations:

a. Permanent ACA Risk Adjustment Program		December 31, 2019
<u>Assets</u>		
1. Premium adjustments receivable due to ACA Risk Adjustment (including high risk pool payments)	\$	1,503,280
<u>Liabilities</u>		
2. Risk adjustment user fees payable for ACA Risk Adjustment		5,580
3. Premium adjustments payable due to ACA Risk Adjustment (including high risk pool premium)		126,111
<u>Operations (Revenue & Expense)</u>		
4. Reported as revenue in premium for accident and health contracts (written/collected) due to ACA Risk Adjustment		1,450,755
5. Reported in expenses as ACA risk adjustment user fees (incurred/paid)		5,604
b. Transitional ACA Reinsurance Program		
<u>Assets</u>		
1. Amounts recoverable for claims paid due to ACA Reinsurance	\$	-
2. Amounts recoverable for claims unpaid due to ACA Reinsurance (Contra Liability)		-
3. Amounts receivable relating to uninsured plans for contributions for ACA Reinsurance		-
<u>Liabilities</u>		
4. Liabilities for contributions payable due to ACA Reinsurance - not reported as ceded premium		-
5. Ceded reinsurance premiums payable due to ACA Reinsurance		-
6. Liability for amounts held under uninsured plans contributions for ACA Reinsurance		-
<u>Operations (Revenue & Expense)</u>		
7. Ceded reinsurance premiums due to ACA Reinsurance		-
8. Reinsurance recoveries (income statement) due to ACA reinsurance payments or expected payments		15,475
9. ACA Reinsurance contributions - not reported as ceded premium		-
c. Temporary ACA Risk Corridors Program		
<u>Assets</u>		
1. Accrued retrospective premium due to ACA Risk Corridors	\$	-
<u>Liabilities</u>		
2. Reserve for rate credits or policy experience rating refunds due to ACA Risk Corridors		-
<u>Operations (Revenue & Expense)</u>		
3. Effect of ACA Risk Corridors on net premium income (paid/received)		-
4. Effect of ACA Risk Corridors on change in reserves for rate credits		-

(3) The following table is a rollforward of the prior year ACA risk-sharing provisions for asset and liability balances, along with reasons for adjustments to prior year balances:

	Accrued During the Prior Year on Business Written before December 31 of the Prior Year		Received or Paid as of the Current Year on Business Written before December 31 of the Prior Year		Differences		Adjustments		Ref	Unsettled Balances as of the Reporting Date	
					Prior Year Accrued Less Payments (Col 1 - 3)	Prior Year Accrued Less Payments (Col 2 - 4)	To Prior Year Balances	To Prior Year Balances		Cumulative Balance from Prior Years (Col 1 - 3 + 7)	Cumulative Balance from Prior Years (Col 2 - 4 + 8)
					5	6	7	8		9	10
	1	2	3	4	Receivable	(Payable)	Receivable	(Payable)		Receivable	(Payable)
a. Permanent ACA Risk Adjustment Program											
1. Premium Adjustment Receivable (including high risk pool payments)	\$ 1,150,587	\$ -	\$ 713,317	\$ -	\$ 437,270	\$ -	\$ (436,032)	\$ -	A	\$ 1,238	\$ -
2. Premium Adjustment (Payable) (including high risk pool premium)	-	(565,452)	-	(54,596)	-	(510,856)	-	440,675	B	-	(70,181)
3. Subtotal ACA Permanent Risk Adjustment Program	1,150,587	(565,452)	713,317	(54,596)	437,270	(510,856)	(436,032)	440,675		1,238	(70,181)
b. Transitional ACA Reinsurance Program											
1. Amounts recoverable for claims paid	19,613	-	35,088	-	(15,475)	-	15,475	-	C	-	-
2. Amounts recoverable for claims unpaid (contra liability)	-	-	-	-	-	-	-	-	D	-	-
3. Amounts receivable relating to uninsured plans	-	-	-	-	-	-	-	-	E	-	-
4. Liabilities for contributions payable due to ACA Reinsurance—not reported as ceded premium	-	-	-	-	-	-	-	-	F	-	-
5. Ceded reinsurance premiums payab	-	-	-	-	-	-	-	-	G	-	-
6. Liability for amounts held under uninsured plans	-	-	-	-	-	-	-	-	H	-	-
7. Subtotal ACA Transitional Reinsurance Program	19,613	-	35,088	-	(15,475)	-	15,475	-		-	-
c. Temporary ACA Risk Corridors Program											
1. Accrued retrospective premium	-	-	-	-	-	-	-	-	I	-	-
2. Reserve for rate credits or policy experience rating refunds	-	-	-	-	-	-	-	-	J	-	-
3. Subtotal ACA Risk Corridors Program	-	-	-	-	-	-	-	-		-	-
d. Total for ACA Risk-Sharing Provisions	\$ 1,170,200	\$ (565,452)	\$ 748,405	\$ (54,596)	\$ 421,795	\$ (510,856)	\$ (420,557)	\$ 440,675		\$ 1,238	\$ (70,181)
Explanation of Adjustments											
A. The risk adjustment receivable as of December 31, 2019 was adjusted based on the final CMS Summary Report on Permanent Risk Adjustment Transfers for the 2018 Benefit Year. The risk adjustment receivable as of December 31, 2018 utilized paid claims through October 31, 2018. The adjustment to the December receivable balance reflects the true up to final results for the 2018 Benefit Year. The risk adjustment receivable was further adjusted based on the CMS Summary Report of 2017 Benefit Year Risk Adjustment Data Validation Adjustments to Risk Adjustment Transfers.											
B. The risk adjustment payable as of December 31, 2019 was adjusted based on the final CMS Summary Report on Permanent Risk Adjustment Transfers for the 2018 Benefit Year. The risk adjustment payable as of December 31, 2018 utilized paid claims through October 31, 2018. The adjustment to the December payable balance reflects the true up to final results for the 2018 Benefit Year. The risk adjustment payable as of December 31, 2019 was further adjusted based on the CMS Summary Report of 2017 Benefit Year Risk Adjustment Data Validation Adjustments to Risk Adjustment Transfers.											
C. Actual reinsurance receipts exceeded anticipated results due to a higher final coinsurance rate.											
D. N/A											
E. N/A											
F. N/A											
G. N/A											
H. N/A											
I. N/A											
J. N/A											

(4) The Company does not have any risk corridor receivables or payables to present in the table below:

	Accrued During the Prior Year on Business Written Before December 31 of the Prior Year		Received or Paid as of the Current Year on Business Written Before December 31 of the Prior Year		Differences		Adjustments		Ref	Unsettled Balances as of the Reporting Date	
					Prior Year Accrued Less Payments (Col 1–3)	Prior Year Accrued Less Payments (Col 2–4)	To Prior Year Balances	To Prior Year Balances		Cumulative Balance from Prior Years (Col 1–3+7)	Cumulative Balance from Prior Years (Col 2–4+8)
					5	6	7	8		9	10
	1	2	3	4	Receivable	(Payable)	Receivable	(Payable)		Receivable	(Payable)
Risk Corridors Program Year:											
a. 2014											
1. Accrued retrospective premium	\$ -	\$ -	\$ -	\$ -	\$ -	\$ -	\$ -	\$ -	A	\$ -	\$ -
2. Reserve for rate credits or policy experience rating refunds	-	-	-	-	-	-	-	-	B	-	-
b. 2015											
1. Accrued retrospective premium	-	-	-	-	-	-	-	-	C	-	-
2. Reserve for rate credits or policy experience rating refunds	-	-	-	-	-	-	-	-	D	-	-
c. 2016											
1. Accrued retrospective premium	-	-	-	-	-	-	-	-	E	-	-
2. Reserve for rate credits or policy experience rating refunds	-	-	-	-	-	-	-	-	F	-	-
d. Total for Risk Corridors	\$ -	\$ -	\$ -	\$ -	\$ -	\$ -	\$ -	\$ -		\$ -	\$ -
Explanation of Adjustments											
A. N/A											
B. N/A											
C. N/A											
D. N/A											
E. N/A											
F. N/A											

(5) The following table discloses ACA risk corridor receivable balances by risk corridor program year:

	1	2	3	4	5	6
Risk Corridors Program Year:	Estimated Amount to be Filed or Final Amount Filed with CMS	Non-Accrued Amounts for Impairment or Other Reasons	Amounts received from CMS	Asset Balance (Gross of Non-admissions) (1-2-3)	Non-admitted Amount	Net Admitted Asset (4-5)
a. 2014	\$ -	\$ -	\$ -	\$ -	\$ -	\$ -
b. 2015	902,297	902,297	-	-	-	-
c. 2016	3,833,593	3,833,593	-	-	-	-
d. Total (a+b+c)	\$ 4,735,890	\$ 4,735,890	\$ -	\$ -	\$ -	\$ -

25. CHANGE IN INCURRED CLAIMS AND CLAIMS ADJUSTMENT EXPENSES

A. Changes in estimates related to the prior year incurred claims are included in total hospital and medical expenses in the current year in the statutory basis statements of operations. The following tables disclose paid claims, incurred claims, and the balance in claims unpaid, accrued medical incentive pool and bonus amounts, health care receivables and reinsurance recoverables for the years ended December 31, 2019 and 2018:

	2019		
	Current Year Incurred Claims	Prior Years Incurred Claims	Total
Beginning of year claim reserve	\$ -	\$ (6,653,694)	\$ (6,653,694)
Paid claims—net of health care receivables and reinsurance recoveries collected	39,061,161	3,613,381	42,674,542
End of year claim reserve	<u>5,011,215</u>	<u>181,790</u>	<u>5,193,005</u>
Incurred claims excluding the change in health care receivables and reinsurance recoverables as presented below	44,072,376	(2,858,523)	41,213,853
Beginning of year health care receivables and reinsurance recoverables	-	2,410,049	2,410,049
End of year health care receivables	<u>(1,614,550)</u>	<u>(196,871)</u>	<u>(1,811,421)</u>
Total incurred claims	<u>\$ 42,457,826</u>	<u>\$ (645,345)</u>	<u>\$ 41,812,481</u>

	2018		
	Current Year Incurred Claims	Prior Years Incurred Claims	Total
Beginning of year claim reserve	\$ -	\$ (6,617,307)	\$ (6,617,307)
Paid claims—net of health care receivables and reinsurance recoveries collected	38,769,810	1,525,881	40,295,691
End of year claim reserve	<u>5,548,634</u>	<u>1,105,060</u>	<u>6,653,694</u>
Incurred claims excluding the change in health care receivables and reinsurance recoverables as presented below	44,318,444	(3,986,366)	40,332,078
Beginning of year health care receivables and reinsurance recoverables	-	3,905,238	3,905,238
End of year health care receivables and reinsurance recoverables	<u>(1,334,721)</u>	<u>(1,075,328)</u>	<u>(2,410,049)</u>
Total incurred claims	<u>\$ 42,983,723</u>	<u>\$ (1,156,456)</u>	<u>\$ 41,827,267</u>

The liability for claims unpaid and accrued medical incentive pool and bonus amounts, net of health care receivables and reinsurance recoverables as of December 31, 2018 was \$4,243,645. As of December 31, 2019, \$3,613,381 has been paid for incurred claims attributable to insured events of prior years. Reserves remaining for prior years, net of health care receivables are now \$(15,081) as a result of re-estimation of unpaid claims. Therefore, there has been \$645,345 favorable prior year development since December 31, 2018 to December 31, 2019. The primary drivers consist of favorable development of a change in the provision for adverse deviations in experience of \$468,131, favorable development of \$198,817 in retroactivity for inpatient, outpatient, physician, and pharmacy claims, favorable development of \$194,848 related to pharmacy rebates and favorable development of \$173,182 related to subrogation recoveries, offset by, unfavorable development of \$263,209 in Medicare Part D claims experience and unfavorable development of \$132,032 in risk share.

At December 31, 2018, the Company recorded \$1,156,456 of favorable development related to favorable development of \$472,334 as a result of a change in the provision for adverse deviations in experience, favorable development of \$244,718 related to subrogation recoveries, favorable development of \$282,291 in retroactivity for inpatient, outpatient, physician, and pharmacy claims, and favorable development in Medicare Part D claims experience of \$141,597. Original estimates are increased or decreased, as additional information becomes known regarding individual claims, which could have an impact to the accruals for medical loss ratio rebates and retrospectively rated contracts. As a result of the prior year effects, on a regular basis, the Company adjusts revenue and the corresponding liability and/or receivable related to retrospectively rated policies and the impact of the change is included as a component of change in unearned premium reserves and reserve for rate credits in the statutory basis statements of operations.

The Company incurred CAE of \$1,899,093 and \$2,103,231 in 2019 and 2018, respectively. These costs are included in the management service fees paid by the Company to UHS as a part of the Agreement (see Note 10). The following table discloses paid CAE, incurred CAE, and the balance in unpaid CAE reserve for 2019 and 2018:

	2019	2018
Total claims adjustment expenses	\$ 1,899,093	\$ 2,103,231
Less: current year unpaid claims adjustment expenses	(23,676)	(25,380)
Add: prior year unpaid claims adjustment expenses	<u>25,380</u>	<u>28,273</u>
Total claims adjustment expenses paid	<u>\$ 1,900,797</u>	<u>\$ 2,106,124</u>

B. The Company did not make any significant changes in methodologies and assumptions used in the calculation of the liability for claims unpaid and unpaid CAE in 2019.

26. INTERCOMPANY POOLING ARRANGEMENTS

A–G. The Company did not have any intercompany pooling arrangements in 2019 or 2018.

27. STRUCTURED SETTLEMENTS

A–B. The Company did not have structured settlements in 2019 or 2018.

28. HEALTH CARE RECEIVABLES

A. Pharmacy rebates receivable are recorded when reasonably estimated or billed by the affiliated pharmaceutical benefit manager in accordance with pharmaceutical rebate contract provisions. Information used to support rebates billed to the manufacturer is based on utilization information gathered by the pharmaceutical benefit manager and adjusted for significant changes in pharmaceutical contract provisions.

The Company evaluates admissibility of all pharmacy rebates receivable based on the administration of each underlying pharmaceutical benefit management agreement. The Company has nonadmitted and excluded all pharmacy rebates receivable that do not meet the admissibility criteria of SSAP No. 84, *Certain Health Care Receivables and Receivables under Government Insured Plans* (“SSAP No. 84”) from the statutory basis statements of admitted assets, liabilities, and capital and surplus.

For each pharmaceutical management agreement for which a portion of the total pharmacy rebates receivable can be admitted based on the admissibility criteria of SSAP No. 84, the pharmacy rebate transaction history is summarized as follows:

Quarter	Estimated Pharmacy Rebates as Reported on Financial Statements	Pharmacy Rebates as Billed or Otherwise Confirmed	Actual Rebates Received within 90 Days of Billing	Actual Rebates Received within 91 to 180 Days of Billing	Actual Rebates Received More than 180 Days after Billing
12/31/2019	\$ 850,329	\$ -	\$ -	\$ -	\$ -
9/30/2019	792,058	702,912	326,312	-	-
6/30/2019	929,544	846,659	249,455	495,139	-
3/31/2019	833,904	838,840	370,568	259,602	122,630
12/31/2018	878,267	854,011	405,595	385,004	69,028
9/30/2018	776,986	786,137	414,917	303,796	78,740
6/30/2018	874,141	769,222	365,666	341,787	74,431
3/31/2018	645,178	623,046	204,294	343,813	69,052
12/31/2017	626,406	639,559	306,561	294,317	31,801
9/30/2017	487,968	546,881	212,826	285,725	41,101
6/30/2017	456,123	469,641	132,673	266,888	65,141
3/31/2017	397,865	430,785	55,711	283,519	86,075

Of the amount reported as health care receivables, \$1,154,437 and \$1,159,709 relates to pharmacy rebates receivable as of December 31, 2019 and 2018, respectively.

B. The Company does not have any risk-sharing receivables.

The Company also admitted claims overpayment receivables of \$0 and \$36 in 2019 and 2018, respectively, which are included in health care receivables in the statutory basis statements of admitted assets, liabilities, and capital and surplus.

29. PARTICIPATING POLICIES

The Company did not have any participating contracts in 2019 or 2018.

30. PREMIUM DEFICIENCY RESERVES

The Company has not recorded any PDR as of December 31, 2019 or 2018. The analysis of PDR was completed as of December 31, 2019 and 2018. The Company did consider anticipated investment income when calculating the PDR.

The following table summarizes the Company’s PDR as of December 31, 2019 and 2018:

2019	
1. Liability carried for premium deficiency reserves	\$ -
2. Date of the most recent evaluation of this liability	12/31/2019
3. Was anticipated investment income utilized in this calculation?	Yes <input checked="" type="checkbox"/> No <input type="checkbox"/>
2018	
1. Liability carried for premium deficiency reserves	\$ -
2. Date of the most recent evaluation of this liability	12/31/2018
3. Was anticipated investment income utilized in this calculation?	Yes <input checked="" type="checkbox"/> No <input type="checkbox"/>

31. ANTICIPATED SALVAGE AND SUBROGATION

Due to the type of business being written, the Company has no salvage. As of December 31, 2019 and 2018, the Company had no specific accruals established for outstanding subrogation, as it is considered a component of the actuarial calculations used to develop the estimates of claims unpaid and aggregate health claim reserves.

GENERAL INTERROGATORIES

PART 1 - COMMON INTERROGATORIES
GENERAL

1.1

Is the reporting entity a member of an Insurance Holding Company System consisting of two or more affiliated persons, one or more of which is an insurer?
If yes, complete Schedule Y, Parts 1, 1A and 2

Yes ☒ No ☐

1.2

If yes, did the reporting entity register and file with its domiciliary State Insurance Commissioner, Director or Superintendent, or with such regulatory official of the state of domicile of the principal insurer in the Holding Company System, a registration statement providing disclosure substantially similar to the standards adopted by the National Association of Insurance Commissioners (NAIC) in its Model Insurance Holding Company System Regulatory Act and model regulations pertaining thereto, or is the reporting entity subject to standards and disclosure requirements substantially similar to those required by such Act and regulations?

Yes ☒ No ☐ N/A ☐

1.3

State Regulating?

Ohio

1.4

Is the reporting entity publicly traded or a member of a publicly traded group?

Yes ☒ No ☐

1.5

If the response to 1.4 is yes, provide the CIK (Central Index Key) code issued by the SEC for the entity/group.

0000731766

2.1

Has any change been made during the year of this statement in the charter, by-laws, articles of incorporation, or deed of settlement of the reporting entity?

Yes ☐ No ☒

2.2

If yes, date of change:

3.1

State as of what date the latest financial examination of the reporting entity was made or is being made.

12/31/2017

3.2

State the as of date that the latest financial examination report became available from either the state of domicile or the reporting entity. This date should be the date of the examined balance sheet and not the date the report was completed or released.

12/31/2017

3.3

State as of what date the latest financial examination report became available to other states or the public from either the state of domicile or the reporting entity. This is the release date or completion date of the examination report and not the date of the examination (balance sheet date).

05/23/2019

3.4

By what department or departments?
Ohio Department of Insurance

3.5

Have all financial statement adjustments within the latest financial examination report been accounted for in a subsequent financial statement filed with Departments?

Yes ☐ No ☐ N/A ☒

3.6

Have all of the recommendations within the latest financial examination report been complied with?

Yes ☐ No ☐ N/A ☒

4.1

During the period covered by this statement, did any agent, broker, sales representative, non-affiliated sales/service organization or any combination thereof under common control (other than salaried employees of the reporting entity), receive credit or commissions for or control a substantial part (more than 20 percent of any major line of business measured on direct premiums) of:
4.11 sales of new business?
4.12 renewals?

Yes ☐ No ☒
Yes ☐ No ☒

4.2

During the period covered by this statement, did any sales/service organization owned in whole or in part by the reporting entity or an affiliate, receive credit or commissions for or control a substantial part (more than 20 percent of any major line of business measured on direct premiums) of:
4.21 sales of new business?
4.22 renewals?

Yes ☐ No ☒
Yes ☐ No ☒

5.1

Has the reporting entity been a party to a merger or consolidation during the period covered by this statement?
If yes, complete and file the merger history data file with the NAIC.

Yes ☐ No ☒

5.2

If yes, provide the name of the entity, NAIC Company Code, and state of domicile (use two letter state abbreviation) for any entity that has ceased to exist as a result of the merger or consolidation.

1 Name of Entity	2 NAIC Company Code	3 State of Domicile

6.1

Has the reporting entity had any Certificates of Authority, licenses or registrations (including corporate registration, if applicable) suspended or revoked by any governmental entity during the reporting period?

Yes ☐ No ☒

6.2

If yes, give full information:

7.1

Does any foreign (non-United States) person or entity directly or indirectly control 10% or more of the reporting entity?

Yes ☐ No ☒

7.2

If yes,
7.21 State the percentage of foreign control;
7.22 State the nationality(s) of the foreign person(s) or entity(s) or if the entity is a mutual or reciprocal, the nationality of its manager or attorney-in-fact; and identify the type of entity(s) (e.g., individual, corporation or government, manager or attorney in fact).

0.0 %

1 Nationality	2 Type of Entity

ANNUAL STATEMENT FOR THE YEAR 2019 OF THE UnitedHealthcare of Ohio, Inc.

GENERAL INTERROGATORIES

- 8.1

Is the company a subsidiary of a bank holding company regulated by the Federal Reserve Board?

Yes [] No [X]
- 8.2

If response to 8.1 is yes, please identify the name of the bank holding company.
- 8.3

Is the company affiliated with one or more banks, thrifts or securities firms?

Yes [X] No []
- 8.4

If response to 8.3 is yes, please provide below the names and location (city and state of the main office) of any affiliates regulated by a federal regulatory services agency [i.e. the Federal Reserve Board (FRB), the Office of the Comptroller of the Currency (OCC), the Federal Deposit Insurance Corporation (FDIC) and the Securities Exchange Commission (SEC)] and identify the affiliate's primary federal regulator.

1	2	3	4	5	6
Affiliate Name	Location (City, State)	FRB	OCC	FDIC	SEC
Optum Bank, Inc.	Salt Lake City, UT	NO	NO	YES	NO

9.

What is the name and address of the independent certified public accountant or accounting firm retained to conduct the annual audit?

Deloitte & Touche LLP, Minneapolis, MN.
- 10.1

Has the insurer been granted any exemptions to the prohibited non-audit services provided by the certified independent public accountant requirements as allowed in Section 7H of the Annual Financial Reporting Model Regulation (Model Audit Rule), or substantially similar state law or regulation?

Yes [] No [X]
- 10.2

If the response to 10.1 is yes, provide information related to this exemption:
- 10.3

Has the insurer been granted any exemptions related to the other requirements of the Annual Financial Reporting Model Regulation as allowed for in Section 18A of the Model Regulation, or substantially similar state law or regulation?

Yes [] No [X]
- 10.4

If the response to 10.3 is yes, provide information related to this exemption:
- 10.5

Has the reporting entity established an Audit Committee in compliance with the domiciliary state insurance laws?

Yes [X] No [] N/A []
- 10.6

If the response to 10.5 is no or n/a, please explain
11.

What is the name, address and affiliation (officer/employee of the reporting entity or actuary/consultant associated with an actuarial consulting firm) of the individual providing the statement of actuarial opinion/certification?

Gary A. Iannone, Vice President of Actuarial Services of United HealthCare Services, Inc., an affiliate of UnitedHealthcare of Ohio Inc., 185 Asylum Street, Hartford, CT 06103
- 12.1

Does the reporting entity own any securities of a real estate holding company or otherwise hold real estate indirectly?

Yes [] No [X]
- 12.11

Name of real estate holding company
- 12.12

Number of parcels involved

0
- 12.13

Total book/adjusted carrying value

\$ 0
- 12.2

If, yes provide explanation:
13.

FOR UNITED STATES BRANCHES OF ALIEN REPORTING ENTITIES ONLY:
- 13.1

What changes have been made during the year in the United States manager or the United States trustees of the reporting entity?
- 13.2

Does this statement contain all business transacted for the reporting entity through its United States Branch on risks wherever located?

Yes [] No []
- 13.3

Have there been any changes made to any of the trust indentures during the year?

Yes [] No []
- 13.4

If answer to (13.3) is yes, has the domiciliary or entry state approved the changes?

Yes [] No [] N/A []
- 14.1

Are the senior officers (principal executive officer, principal financial officer, principal accounting officer or controller, or persons performing similar functions) of the reporting entity subject to a code of ethics, which includes the following standards?

Yes [X] No []
- a.

Honest and ethical conduct, including the ethical handling of actual or apparent conflicts of interest between personal and professional relationships;
- b.

Full, fair, accurate, timely and understandable disclosure in the periodic reports required to be filed by the reporting entity;
- c.

Compliance with applicable governmental laws, rules and regulations;
- d.

The prompt internal reporting of violations to an appropriate person or persons identified in the code; and
- e.

Accountability for adherence to the code.
- 14.11

If the response to 14.1 is No, please explain:
- 14.2

Has the code of ethics for senior managers been amended?

Yes [X] No []
- 14.21

If the response to 14.2 is yes, provide information related to amendment(s).

Non-material updates to existing Code.
- 14.3

Have any provisions of the code of ethics been waived for any of the specified officers?

Yes [] No [X]
- 14.31

If the response to 14.3 is yes, provide the nature of any waiver(s).

ANNUAL STATEMENT FOR THE YEAR 2019 OF THE UnitedHealthcare of Ohio, Inc.

GENERAL INTERROGATORIES

- 15.1 Is the reporting entity the beneficiary of a Letter of Credit that is unrelated to reinsurance where the issuing or confirming bank is not on the SVO Bank List?
- 15.2 If the response to 15.1 is yes, indicate the American Bankers Association (ABA) Routing Number and the name of the issuing or confirming bank of the Letter of Credit and describe the circumstances in which the Letter of Credit is triggered.
- Yes [] No [X]

1 American Bankers Association (ABA) Routing Number	2 Issuing or Confirming Bank Name	3 Circumstances That Can Trigger the Letter of Credit	4 Amount

BOARD OF DIRECTORS

16. Is the purchase or sale of all investments of the reporting entity passed upon either by the board of directors or a subordinate committee thereof?
17. Does the reporting entity keep a complete permanent record of the proceedings of its board of directors and all subordinate committees thereof?
18. Has the reporting entity an established procedure for disclosure to its board of directors or trustees of any material interest or affiliation on the part of any of its officers, directors, trustees or responsible employees that is in conflict with the official duties of such person?
- Yes [X] No []
- Yes [X] No []
- Yes [X] No []

FINANCIAL

19. Has this statement been prepared using a basis of accounting other than Statutory Accounting Principles (e.g., Generally Accepted Accounting Principles)?
- 20.1 Total amount loaned during the year (inclusive of Separate Accounts, exclusive of policy loans):
- 20.11 To directors or other officers
- 20.12 To stockholders not officers
- 20.13 Trustees, supreme or grand (Fraternal Only)
- 20.2 Total amount of loans outstanding at the end of year (inclusive of Separate Accounts, exclusive of policy loans):
- 20.21 To directors or other officers
- 20.22 To stockholders not officers
- 20.23 Trustees, supreme or grand (Fraternal Only)
- 21.1 Were any assets reported in this statement subject to a contractual obligation to transfer to another party without the liability for such obligation being reported in the statement?
- 21.2 If yes, state the amount thereof at December 31 of the current year:
- 21.21 Rented from others
- 21.22 Borrowed from others
- 21.23 Leased from others
- 21.24 Other
- 22.1 Does this statement include payments for assessments as described in the Annual Statement Instructions other than guaranty fund or guaranty association assessments?
- 22.2 If answer is yes:
- 22.21 Amount paid as losses or risk adjustment
- 22.22 Amount paid as expenses
- 22.23 Other amounts paid
- 23.1 Does the reporting entity report any amounts due from parent, subsidiaries or affiliates on Page 2 of this statement?
- 23.2 If yes, indicate any amounts receivable from parent included in the Page 2 amount:
- Yes [] No [X]
- \$ 0
- \$ 0
- \$ 0
- \$ 0
- \$ 0
- \$ 0
- \$ 0
- \$ 0
- Yes [] No [X]
- 21.21 Rented from others
- 21.22 Borrowed from others
- 21.23 Leased from others
- 21.24 Other
- Yes [X] No []
- 22.21 Amount paid as losses or risk adjustment
- 22.22 Amount paid as expenses
- 22.23 Other amounts paid
- Yes [X] No []
- \$ 395
- \$ 149,964
- \$ 0
- \$ 90,463

INVESTMENT

- 24.01 Were all the stocks, bonds and other securities owned December 31 of current year, over which the reporting entity has exclusive control, in the actual possession of the reporting entity on said date? (other than securities lending programs addressed in 24.03)
- 24.02 If no, give full and complete information relating thereto
- 24.03 For security lending programs, provide a description of the program including value for collateral and amount of loaned securities, and whether collateral is carried on or off-balance sheet. (an alternative is to reference Note 17 where this information is also provided)
- 24.04 Does the Company's security lending program meet the requirements for a conforming program as outlined in the Risk-Based Capital Instructions?
- 24.05 If answer to 24.04 is yes, report amount of collateral for conforming programs.
- 24.06 If answer to 24.04 is no, report amount of collateral for other programs.
- 24.07 Does your securities lending program require 102% (domestic securities) and 105% (foreign securities) from the counterparty at the outset of the contract?
- 24.08 Does the reporting entity non-admit when the collateral received from the counterparty falls below 100%?
- 24.09 Does the reporting entity or the reporting entity 's securities lending agent utilize the Master Securities lending Agreement (MSLA) to conduct securities lending?
- Yes [X] No []
-
- Not applicable
- Yes [] No [] N/A [X]
- \$ 0
- \$ 0
- Yes [] No [] N/A [X]
- Yes [] No [] N/A [X]
- Yes [] No [] N/A [X]

ANNUAL STATEMENT FOR THE YEAR 2019 OF THE UnitedHealthcare of Ohio, Inc.

GENERAL INTERROGATORIES

24.10 For the reporting entity’s security lending program state the amount of the following as December 31 of the current year:

24.101	Total fair value of reinvested collateral assets reported on Schedule DL, Parts 1 and 2.	\$	0
24.102	Total book adjusted/carrying value of reinvested collateral assets reported on Schedule DL, Parts 1 and 2.	\$	0
24.103	Total payable for securities lending reported on the liability page.	\$	0

25.1 Were any of the stocks, bonds or other assets of the reporting entity owned at December 31 of the current year not exclusively under the control of the reporting entity, or has the reporting entity sold or transferred any assets subject to a put option contract that is currently in force? (Exclude securities subject to Interrogatory 21.1 and 24.03).

Yes [X] No []

25.2	If yes, state the amount thereof at December 31 of the current year:	25.21 Subject to repurchase agreements	\$	0
		25.22 Subject to reverse repurchase agreements	\$	0
		25.23 Subject to dollar repurchase agreements	\$	0
		25.24 Subject to reverse dollar repurchase agreements	\$	0
		25.25 Placed under option agreements	\$	0
		25.26 Letter stock or securities restricted as to sale - excluding FHLB Capital Stock	\$	0
		25.27 FHLB Capital Stock	\$	0
		25.28 On deposit with states	\$	920,890
		25.29 On deposit with other regulatory bodies	\$	0
		25.30 Pledged as collateral - excluding collateral pledged to an FHLB	\$	0
		25.31 Pledged as collateral to FHLB - including assets backing funding agreements	\$	0
		25.32 Other	\$	0

25.3 For category (25.26) provide the following:

1 Nature of Restriction	2 Description	3 Amount

26.1 Does the reporting entity have any hedging transactions reported on Schedule DB?

Yes [] No [X]

26.2 If yes, has a comprehensive description of the hedging program been made available to the domiciliary state?

Yes [] No [] N/A [X]

If no, attach a description with this statement.

LINES 26.3 through 26.5: FOR LIFE/FRATERNAL REPORTING ENTITIES ONLY:

26.3 Does the reporting entity utilize derivatives to hedge variable annuity guarantees subject to fluctuations as a result of interest rate sensitivity?

Yes [] No []

26.4 If the response to 26.3 is YES, does the reporting entity utilize:

26.41 Special accounting provision of SSAP No. 108	Yes [] No []
26.42 Permitted accounting practice	Yes [] No []
26.43 Other accounting guidance	Yes [] No []

26.5 By responding YES to 26.41 regarding utilizing the special accounting provisions of SSAP No. 108, the reporting entity attests to the following:

Yes [] No []

- The reporting entity has obtained explicit approval from the domiciliary state.
- Hedging strategy subject to the special accounting provisions is consistent with the requirements of VM-21.
- Actuarial certification has been obtained which indicates that the hedging strategy is incorporated within the establishment of VM-21 reserves and provides the impact of the hedging strategy within the Actuarial Guideline Conditional Tail Expectation Amount.
- Financial Officer Certification has been obtained which indicates that the hedging strategy meets the definition of a Clearly Defined Hedging Strategy within VM-21 and that the Clearly Defined Hedging Strategy is the hedging strategy being used by the company in its actual day-to-day risk mitigation efforts.

27.1 Were any preferred stocks or bonds owned as of December 31 of the current year mandatorily convertible into equity, or, at the option of the issuer, convertible into equity?

Yes [] No [X]

27.2 If yes, state the amount thereof at December 31 of the current year.

\$ 0

28. Excluding items in Schedule E - Part 3 - Special Deposits, real estate, mortgage loans and investments held physically in the reporting entity's offices, vaults or safety deposit boxes, were all stocks, bonds and other securities, owned throughout the current year held pursuant to a custodial agreement with a qualified bank or trust company in accordance with Section 1, III - General Examination Considerations, F. Outsourcing of Critical Functions, Custodial or Safekeeping Agreements of the NAIC Financial Condition Examiners Handbook?

Yes [X] No []

28.01 For agreements that comply with the requirements of the NAIC Financial Condition Examiners Handbook, complete the following:

1 Name of Custodian(s)	2 Custodian's Address
Northern Trust	50 S. LaSalle, Chicago, IL 60675
Bank of New York Mellon	Global Liquidity Services, 1 Wall St, 14th Floor, New York, NY 10286

ANNUAL STATEMENT FOR THE YEAR 2019 OF THE UnitedHealthcare of Ohio, Inc.

GENERAL INTERROGATORIES

28.02 For all agreements that do not comply with the requirements of the NAIC Financial Condition Examiners Handbook, provide the name, location and a complete explanation:

1 Name(s)	2 Location(s)	3 Complete Explanation(s)

28.03 Have there been any changes, including name changes, in the custodian(s) identified in 28.01 during the current year?..... Yes [] No [X]

28.04 If yes, give full and complete information relating thereto:

1 Old Custodian	2 New Custodian	3 Date of Change	4 Reason

28.05 Investment management – Identify all investment advisors, investment managers, broker/dealers, including individuals that have the authority to make investment decisions on behalf of the reporting entity. For assets that are managed internally by employees of the reporting entity, note as such. ["...that have access to the investment accounts"; "...handle securities"]

1 Name of Firm or Individual	2 Affiliation
JPMorgan Investment Management Inc.	U.....
Internally Managed	I.....

28.0597 For those firms/individuals listed in the table for Question 28.05, do any firms/individuals unaffiliated with the reporting entity (i.e. designated with a "U") manage more than 10% of the reporting entity's invested assets?..... Yes [X] No []

28.0598 For firms/individuals unaffiliated with the reporting entity (i.e. designated with a "U") listed in the table for Question 28.05, does the total assets under management aggregate to more than 50% of the reporting entity's invested assets?..... Yes [X] No []

28.06 For those firms or individuals listed in the table for 28.05 with an affiliation code of "A" (affiliated) or "U" (unaffiliated), provide the information for the table below.

1 Central Registration Depository Number	2 Name of Firm or Individual	3 Legal Entity Identifier (LEI)	4 Registered With	5 Investment Management Agreement (IMA) Filed
107038	JPMorgan Investment Management Inc.	549300W78QH4XMM6K69	SEC	NO.....

29.1 Does the reporting entity have any diversified mutual funds reported in Schedule D, Part 2 (diversified according to the Securities and Exchange Commission (SEC) in the Investment Company Act of 1940 [Section 5(b)(1)])? Yes [] No [X]

29.2 If yes, complete the following schedule:

1 CUSIP #	2 Name of Mutual Fund	3 Book/Adjusted Carrying Value
29.2999 - Total		0

29.3 For each mutual fund listed in the table above, complete the following schedule:

1 Name of Mutual Fund (from above table)	2 Name of Significant Holding of the Mutual Fund	3 Amount of Mutual Fund's Book/Adjusted Carrying Value Attributable to the Holding	4 Date of Valuation

ANNUAL STATEMENT FOR THE YEAR 2019 OF THE UnitedHealthcare of Ohio, Inc.

GENERAL INTERROGATORIES

30. Provide the following information for all short-term and long-term bonds and all preferred stocks. Do not substitute amortized value or statement value for fair value.

	1	2	3
	Statement (Admitted) Value	Fair Value	Excess of Statement over Fair Value (-), or Fair Value over Statement (+)
30.1 Bonds	17,381,350	17,383,030	1,680
30.2 Preferred stocks	0	0	0
30.3 Totals	17,381,350	17,383,030	1,680

30.4 Describe the sources or methods utilized in determining the fair values:
For those securities that had prices in the NAIC SVO ISIS database, those prices were used; for those securities that did not have prices in the NAIC SVO ISIS database, pricing was obtained from HUB which is an external data sources vendor. Hub utilizes various pricing sources.

31.1 Was the rate used to calculate fair value determined by a broker or custodian for any of the securities in Schedule D? Yes [] No [X]

31.2 If the answer to 31.1 is yes, does the reporting entity have a copy of the broker's or custodian's pricing policy (hard copy or electronic copy) for all brokers or custodians used as a pricing source? Yes [] No []

31.3 If the answer to 31.2 is no, describe the reporting entity's process for determining a reliable pricing source for purposes of disclosure of fair value for Schedule D:

32.1 Have all the filing requirements of the Purposes and Procedures Manual of the NAIC Investment Analysis Office been followed? Yes [X] No []

32.2 If no, list exceptions:

33. By self-designating 5GI securities, the reporting entity is certifying the following elements of each self-designated 5GI security:
a. Documentation necessary to permit a full credit analysis of the security does not exist or an NAIC CRP credit rating for an FE or PL security is not available.
b. Issuer or obligor is current on all contracted interest and principal payments.
c. The insurer has an actual expectation of ultimate payment of all contracted interest and principal.
Has the reporting entity self-designated 5GI securities? Yes [] No [X]

34. By self-designating PLGI securities, the reporting entity is certifying the following elements of each self-designated PLGI security:
a. The security was purchased prior to January 1, 2018.
b. The reporting entity is holding capital commensurate with the NAIC Designation reported for the security.
c. The NAIC Designation was derived from the credit rating assigned by an NAIC CRP in its legal capacity as a NRSRO which is shown on a current private letter rating held by the insurer and available for examination by state insurance regulators.
d. The reporting entity is not permitted to share this credit rating of the PL security with the SVO.
Has the reporting entity self-designated PLGI securities? Yes [] No [X]

35. By assigning FE to a Schedule BA non-registered private fund, the reporting entity is certifying the following elements of each self-designated FE fund:
a. The shares were purchased prior to January 1, 2019.
b. The reporting entity is holding capital commensurate with the NAIC Designation reported for the security.
c. The security had a public credit rating(s) with annual surveillance assigned by an NAIC CRP in its legal capacity as an NRSRO prior to January 1, 2019.
d. The fund only or predominantly holds bonds in its portfolio.
e. The current reported NAIC Designation was derived from the public credit rating(s) with annual surveillance assigned by an NAIC CRP in its legal capacity as an NRSRO.
f. The public credit rating(s) with annual surveillance assigned by an NAIC CRP has not lapsed.
Has the reporting entity assigned FE to Schedule BA non-registered private funds that complied with the above criteria? Yes [] No [X]

OTHER

36.1 Amount of payments to trade associations, service organizations and statistical or rating bureaus, if any?\$0

36.2 List the name of the organization and the amount paid if any such payment represented 25% or more of the total payments to trade associations, service organizations and statistical or rating bureaus during the period covered by this statement.

1	2
Name	Amount Paid

GENERAL INTERROGATORIES

37.1 Amount of payments for legal expenses, if any?\$0

37.2 List the name of the firm and the amount paid if any such payment represented 25% or more of the total payments for legal expenses during the period covered by this statement.

1 Name	2 Amount Paid
.....

38.1 Amount of payments for expenditures in connection with matters before legislative bodies, officers or departments of government, if any?\$0

38.2 List the name of the firm and the amount paid if any such payment represented 25% or more of the total payment expenditures in connection with matters before legislative bodies, officers or departments of government during the period covered by this statement.

1 Name	2 Amount Paid
.....

GENERAL INTERROGATORIES

PART 2 - HEALTH INTERROGATORIES

1.1

Does the reporting entity have any direct Medicare Supplement Insurance in force?

Yes [] No [X]

1.2

If yes, indicate premium earned on U.S. business only.

\$ 0

1.3

What portion of Item (1.2) is not reported on the Medicare Supplement Insurance Experience Exhibit?

\$ 0

1.31

Reason for excluding

1.4

Indicate amount of earned premium attributable to Canadian and/or Other Alien not included in Item (1.2) above

\$ 0

1.5

Indicate total incurred claims on all Medicare Supplement Insurance.

\$ 0

1.6

Individual policies:

Most current three years:

1.61

Total premium earned

\$ 0

1.62

Total incurred claims

\$ 0

1.63

Number of covered lives

0

All years prior to most current three years:

1.64

Total premium earned

\$ 0

1.65

Total incurred claims

\$ 0

1.66

Number of covered lives

0

1.7

Group policies:

Most current three years:

1.71

Total premium earned

\$ 0

1.72

Total incurred claims

\$ 0

1.73

Number of covered lives

0

All years prior to most current three years:

1.74

Total premium earned

\$ 0

1.75

Total incurred claims

\$ 0

1.76

Number of covered lives

0

2.

Health Test:

1

Current Year

2

Prior Year

2.1

Premium Numerator

54,175,015

58,005,431

2.2

Premium Denominator

54,175,015

58,005,431

2.3

Premium Ratio (2.1/2.2)

1.000

1.000

2.4

Reserve Numerator

7,246,243

9,155,924

2.5

Reserve Denominator

7,246,243

9,155,924

2.6

Reserve Ratio (2.4/2.5)

1.000

1.000

3.1

Has the reporting entity received any endowment or gift from contracting hospitals, physicians, dentists, or others that is agreed will be returned when, as and if the earnings of the reporting entity permits?

Yes [] No [X]

3.2

If yes, give particulars:

4.1

Have copies of all agreements stating the period and nature of hospitals', physicians', and dentists' care offered to subscribers and dependents been filed with the appropriate regulatory agency?

Yes [] No []

4.2

If not previously filed, furnish herewith a copy(ies) of such agreement(s). Do these agreements include additional benefits offered?

Yes [] No []

5.1

Does the reporting entity have stop-loss reinsurance?

Yes [] No [X]

5.2

If no, explain:
UnitedHealthcare of Ohio, Inc. has an insolvency only reinsurance agreement.

5.3

Maximum retained risk (see instructions)

5.31

Comprehensive Medical

\$ 0

5.32

Medical Only

\$ 0

5.33

Medicare Supplement

\$ 0

5.34

Dental & Vision

\$ 0

5.35

Other Limited Benefit Plan

\$ 0

5.36

Other

\$ 0

6.

Describe arrangement which the reporting entity may have to protect subscribers and their dependents against the risk of insolvency including hold harmless provisions, conversion privileges with other carriers, agreements with providers to continue rendering services, and any other agreements:
Hold harmless clauses in provider agreements and continuation of coverage endorsements in reinsurance agreements.

7.1

Does the reporting entity set up its claim liability for provider services on a service date basis?

Yes [X] No []

7.2

If no, give details

8.

Provide the following information regarding participating providers:

8.1

Number of providers at start of reporting year

76,285

8.2

Number of providers at end of reporting year

76,405

9.1

Does the reporting entity have business subject to premium rate guarantees?

Yes [] No [X]

9.2

If yes, direct premium earned:

9.21

Business with rate guarantees between 15-36 months

\$ 0

9.22

Business with rate guarantees over 36 months

\$ 0

28

ANNUAL STATEMENT FOR THE YEAR 2019 OF THE UnitedHealthcare of Ohio, Inc.

GENERAL INTERROGATORIES

10.1 Does the reporting entity have Incentive Pool, Withhold or Bonus Arrangements in its provider contracts? Yes [X] No []

10.2 If yes:

10.21 Maximum amount payable bonuses.....\$270,146

10.22 Amount actually paid for year bonuses.....\$335,508

10.23 Maximum amount payable withholds.....\$2,246

10.24 Amount actually paid for year withholds.....\$0

11.1 Is the reporting entity organized as:

11.12 A Medical Group/Staff Model, Yes [] No [X]

11.13 An Individual Practice Association (IPA), or, . Yes [] No [X]

11.14 A Mixed Model (combination of above)? Yes [] No [X]

11.2 Is the reporting entity subject to Statutory Minimum Capital and Surplus Requirements? Yes [X] No []

11.3 If yes, show the name of the state requiring such minimum capital and surplus. Ohio

11.4 If yes, show the amount required.\$1,200,000

11.5 Is this amount included as part of a contingency reserve in stockholder's equity? Yes [] No [X]

11.6 If the amount is calculated, show the calculation

Ohio Statutes Title 17, section 1751.28

12. List service areas in which reporting entity is licensed to operate:

1
Name of Service Area
Kentucky: Boone; Boyd; Campbell; Grant; Greenup; Kenton
Ohio: Statewide
.....

13.1 Do you act as a custodian for health savings accounts? Yes [] No [X]

13.2 If yes, please provide the amount of custodial funds held as of the reporting date.\$0

13.3 Do you act as an administrator for health savings accounts? Yes [] No [X]

13.4 If yes, please provide the balance of funds administered as of the reporting date.\$0

14.1 Are any of the captive affiliates reported on Schedule S, Part 3, authorized reinsurers? Yes [] No [] N/A [X]

14.2 If the answer to 14.1 is yes, please provide the following:

1	2	3	4	Assets Supporting Reserve Credit		
				5	6	7
Company Name	NAIC Company Code	Domiciliary Jurisdiction	Reserve Credit	Letters of Credit	Trust Agreements	Other
.....

15. Provide the following for individual ordinary life insurance* policies (U.S. business only) for the current year (prior to reinsurance assumed or ceded):

15.1 Direct Premium Written\$0

15.2 Total Incurred Claims\$0

15.3 Number of Covered Lives0

*Ordinary Life Insurance Includes
Term(whether full underwriting, limited underwriting, jet issue, "short form app")
Whole Life (whether full underwriting, limited underwriting, jet issue, "short form app")
Variable Life (with or without secondary gurantee)
Universal Life (with or without secondary gurantee)
Variable Universal Life (with or without secondary gurantee)

16. Is the reporting entity licensed or chartered, registered, qualified, eligible or writing business in at least two states? Yes [X] No []

16.1 If no, does the reporting entity assume reinsurance business that covers risks residing in at least one state other than the state of domicile of the reporting entity? Yes [] No []

FIVE-YEAR HISTORICAL DATA

	1 2019	2 2018	3 2017	4 2016	5 2015
Balance Sheet (Pages 2 and 3)					
1. Total admitted assets (Page 2, Line 28)	36,108,690	58,199,678	79,154,010	88,552,504	177,494,545
2. Total liabilities (Page 3, Line 24)	8,861,941	10,697,649	10,127,660	24,452,286	98,998,664
3. Statutory minimum capital and surplus requirement	1,200,000	1,200,000	1,200,000	1,200,000	41,209,750
4. Total capital and surplus (Page 3, Line 33)	27,246,749	47,502,029	69,026,350	64,100,218	78,495,881
Income Statement (Page 4)					
5. Total revenues (Line 8)	53,508,354	57,699,609	41,572,817	81,631,365	682,608,683
6. Total medical and hospital expenses (Line 18)	41,812,481	41,827,267	30,371,703	74,191,304	518,526,256
7. Claims adjustment expenses (Line 20)	1,899,093	2,103,231	1,500,821	2,041,649	32,478,263
8. Total administrative expenses (Line 21)	4,462,525	6,151,051	4,184,521	11,759,143	57,136,120
9. Net underwriting gain (loss) (Line 24)	5,334,255	7,618,060	5,532,773	2,368,558	65,721,754
10. Net investment gain (loss) (Line 27)	1,108,843	1,199,282	667,639	1,644,445	5,611,932
11. Total other income (Lines 28 plus 29)	(163)	(518,505)	(119,473)	(794,690)	(1,101,186)
12. Net income or (loss) (Line 32)	5,157,721	6,298,572	4,228,340	5,441,673	37,665,865
Cash Flow (Page 6)					
13. Net cash from operations (Line 11)	4,288,160	8,763,195	37,441,445	(50,094,696)	6,428,035
Risk-Based Capital Analysis					
14. Total adjusted capital	27,246,749	47,502,029	69,026,350	64,100,218	78,495,881
15. Authorized control level risk-based capital	1,858,348	1,970,837	1,584,036	2,261,289	20,604,875
Enrollment (Exhibit 1)					
16. Total members at end of period (Column 5, Line 7)	8,095	10,664	9,122	17,208	61,385
17. Total members months (Column 6, Line 7)	106,631	124,226	99,339	193,587	747,718
Operating Percentage (Page 4) (Item divided by Page 4, sum of Lines 2, 3 and 5) x 100.0					
18. Premiums earned plus risk revenue (Line 2 plus Lines 3 and 5)	100.0	100.0	100.0	100.0	100.0
19. Total hospital and medical plus other non-health (Lines 18 plus Line 19)	78.1	72.5	73.1	90.9	76.0
20. Cost containment expenses	2.3	2.7	2.3	2.7	2.5
21. Other claims adjustment expenses	1.2	1.0	1.3	(0.2)	2.3
22. Total underwriting deductions (Line 23)	90.0	86.8	86.7	97.1	90.4
23. Total underwriting gain (loss) (Line 24)	10.0	13.2	13.3	2.9	9.6
Unpaid Claims Analysis (U&I Exhibit, Part 2B)					
24. Total claims incurred for prior years (Line 13, Col. 5)	3,617,918	2,238,396	6,165,515	55,232,225	77,758,922
25. Estimated liability of unpaid claims-[prior year (Line 13, Col. 6)]	4,263,258	3,394,852	10,785,710	58,835,563	89,891,432
Investments In Parent, Subsidiaries and Affiliates					
26. Affiliated bonds (Sch. D Summary, Line 12, Col. 1)	0	0	0	0	0
27. Affiliated preferred stocks (Sch. D Summary, Line 18, Col. 1)	0	0	0	0	0
28. Affiliated common stocks (Sch. D Summary, Line 24, Col. 1)	0	0	0	0	0
29. Affiliated short-term investments (subtotal included in Schedule DA Verification, Col. 5, Line 10)	0	0	0	0	0
30. Affiliated mortgage loans on real estate	0	0	0	0	0
31. All other affiliated	0	0	0	0	0
32. Total of above Lines 26 to 31	0	0	0	0	0
33. Total investment in parent included in Lines 26 to 31 above.	0	0	0	0	0

NOTE: If a party to a merger, have the two most recent years of this exhibit been restated due to a merger in compliance with the disclosure requirements of SSAP No. 3, Accounting Changes and Correction of Errors?

Yes [] No []

If no, please explain:

SCHEDULE T PREMIUMS AND OTHER CONSIDERATIONS

Allocated by States and Territories										
		1	Direct Business Only							
			2	3	4	5	6	7	8	9
States, etc.		Active Status (a)	Accident & Health Premiums	Medicare Title XVIII	Medicaid Title XIX	Federal Employees Health Benefits Plan Premiums	Life & Annuity Premiums & Other Considerations	Property/ Casualty Premiums	Total Columns 2 Through 7	Deposit-Type Contracts
1.	Alabama	AL	N	0	0	0	0	0	0	0
2.	Alaska	AK	N	0	0	0	0	0	0	0
3.	Arizona	AZ	N	0	0	0	0	0	0	0
4.	Arkansas	AR	N	0	0	0	0	0	0	0
5.	California	CA	N	0	0	0	0	0	0	0
6.	Colorado	CO	N	0	0	0	0	0	0	0
7.	Connecticut	CT	N	0	0	0	0	0	0	0
8.	Delaware	DE	N	0	0	0	0	0	0	0
9.	District of Columbia	DC	N	0	0	0	0	0	0	0
10.	Florida	FL	N	0	0	0	0	0	0	0
11.	Georgia	GA	N	0	0	0	0	0	0	0
12.	Hawaii	HI	N	0	0	0	0	0	0	0
13.	Idaho	ID	N	0	0	0	0	0	0	0
14.	Illinois	IL	N	0	0	0	0	0	0	0
15.	Indiana	IN	N	0	0	0	0	0	0	0
16.	Iowa	IA	N	0	0	0	0	0	0	0
17.	Kansas	KS	N	0	0	0	0	0	0	0
18.	Kentucky	KY	L	20,775,297	38,183	0	0	0	20,813,480	0
19.	Louisiana	LA	N	0	0	0	0	0	0	0
20.	Maine	ME	N	0	0	0	0	0	0	0
21.	Maryland	MD	N	0	0	0	0	0	0	0
22.	Massachusetts	MA	N	0	0	0	0	0	0	0
23.	Michigan	MI	N	0	0	0	0	0	0	0
24.	Minnesota	MN	N	0	0	0	0	0	0	0
25.	Mississippi	MS	N	0	0	0	0	0	0	0
26.	Missouri	MO	N	0	0	0	0	0	0	0
27.	Montana	MT	N	0	0	0	0	0	0	0
28.	Nebraska	NE	N	0	0	0	0	0	0	0
29.	Nevada	NV	N	0	0	0	0	0	0	0
30.	New Hampshire	NH	N	0	0	0	0	0	0	0
31.	New Jersey	NJ	N	0	0	0	0	0	0	0
32.	New Mexico	NM	N	0	0	0	0	0	0	0
33.	New York	NY	N	0	0	0	0	0	0	0
34.	North Carolina	NC	N	0	0	0	0	0	0	0
35.	North Dakota	ND	N	0	0	0	0	0	0	0
36.	Ohio	OH	L	33,199,443	214,422	0	0	0	33,413,865	0
37.	Oklahoma	OK	N	0	0	0	0	0	0	0
38.	Oregon	OR	N	0	0	0	0	0	0	0
39.	Pennsylvania	PA	N	0	0	0	0	0	0	0
40.	Rhode Island	RI	N	0	0	0	0	0	0	0
41.	South Carolina	SC	N	0	0	0	0	0	0	0
42.	South Dakota	SD	N	0	0	0	0	0	0	0
43.	Tennessee	TN	N	0	0	0	0	0	0	0
44.	Texas	TX	N	0	0	0	0	0	0	0
45.	Utah	UT	N	0	0	0	0	0	0	0
46.	Vermont	VT	N	0	0	0	0	0	0	0
47.	Virginia	VA	N	0	0	0	0	0	0	0
48.	Washington	WA	N	0	0	0	0	0	0	0
49.	West Virginia	WV	N	0	0	0	0	0	0	0
50.	Wisconsin	WI	N	0	0	0	0	0	0	0
51.	Wyoming	WY	N	0	0	0	0	0	0	0
52.	American Samoa	AS	N	0	0	0	0	0	0	0
53.	Guam	GU	N	0	0	0	0	0	0	0
54.	Puerto Rico	PR	N	0	0	0	0	0	0	0
55.	U.S. Virgin Islands	VI	N	0	0	0	0	0	0	0
56.	Northern Mariana Islands	MP	N	0	0	0	0	0	0	0
57.	Canada	CAN	N	0	0	0	0	0	0	0
58.	Aggregate other alien	OT	XXX	0	0	0	0	0	0	0
59.	Subtotal	XXX	53,974,740	252,605	0	0	0	0	54,227,345	0
60.	Reporting entity contributions for Employee Benefit Plans	XXX	0	0	0	0	0	0	0	0
61.	Total (Direct Business)	XXX	53,974,740	252,605	0	0	0	0	54,227,345	0
DETAILS OF WRITE-INS										
58001.		XXX								
58002.		XXX								
58003.		XXX								
58998.	Summary of remaining write-ins for Line 58 from overflow page	XXX	0	0	0	0	0	0	0	0
58999.	Totals (Lines 58001 through 58003 plus 58998)(Line 58 above)	XXX	0	0	0	0	0	0	0	0

(a) Active Status Counts:
L - Licensed or Chartered - Licensed insurance carrier or domiciled RRG.....2 R - Registered - Non-domiciled RRGs.....0
E - Eligible - Reporting entities eligible or approved to write surplus lines in the state.....0 Q - Qualified - Qualified or accredited reinsurer.....0
N - None of the above - Not allowed to write business in the state.....55

(b) Explanation of basis of allocation by states, premiums by state, etc.
Premiums are allocated by state based on geographic market.

SCHEDULE Y – INFORMATION CONCERNING ACTIVITIES OF INSURER MEMBERS OF A HOLDING COMPANY GROUP
PART 1 – ORGANIZATIONAL CHART

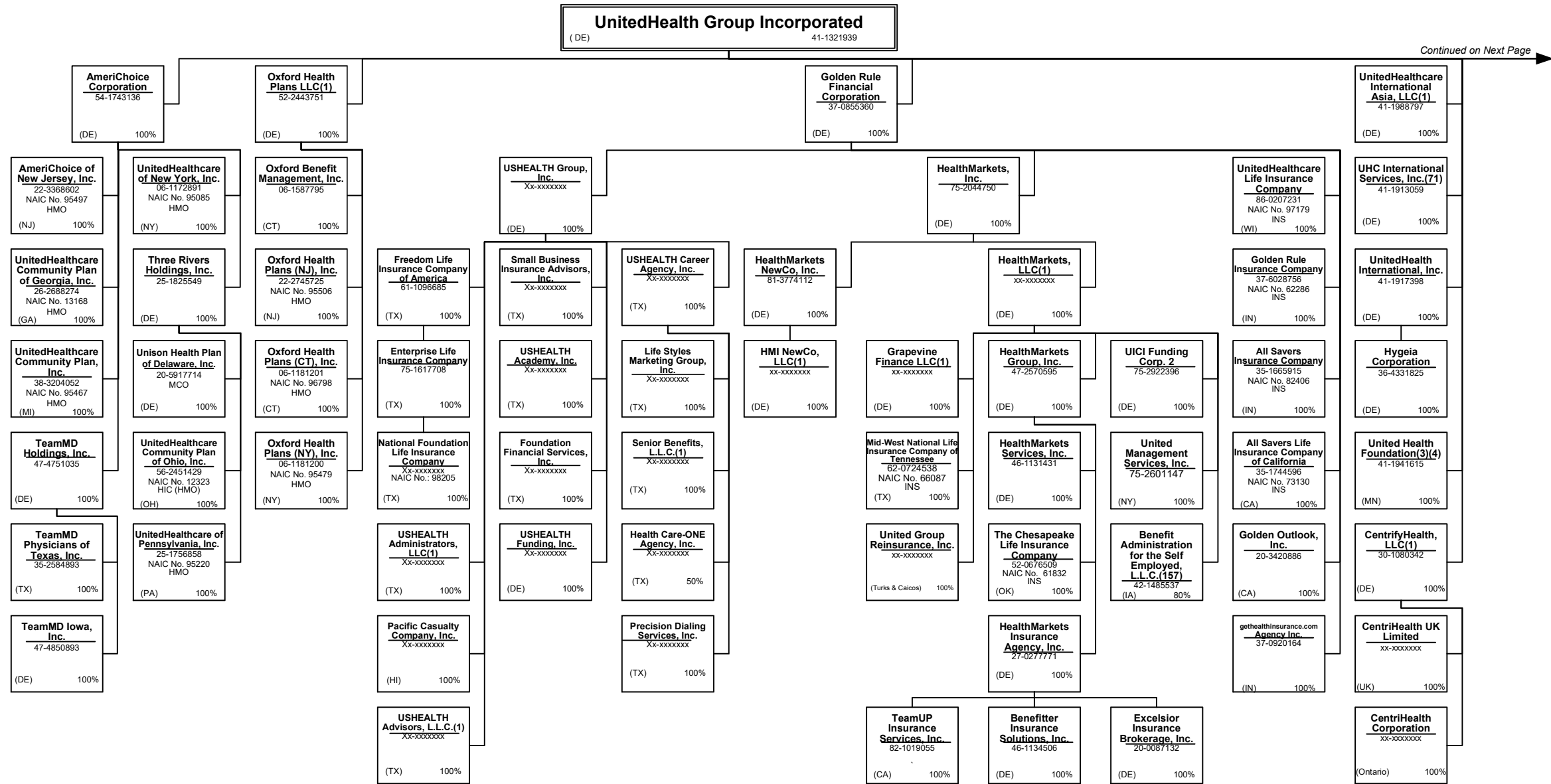

SCHEDULE Y – INFORMATION CONCERNING ACTIVITIES OF INSURER MEMBERS OF A HOLDING COMPANY GROUP
PART 1 – ORGANIZATIONAL CHART

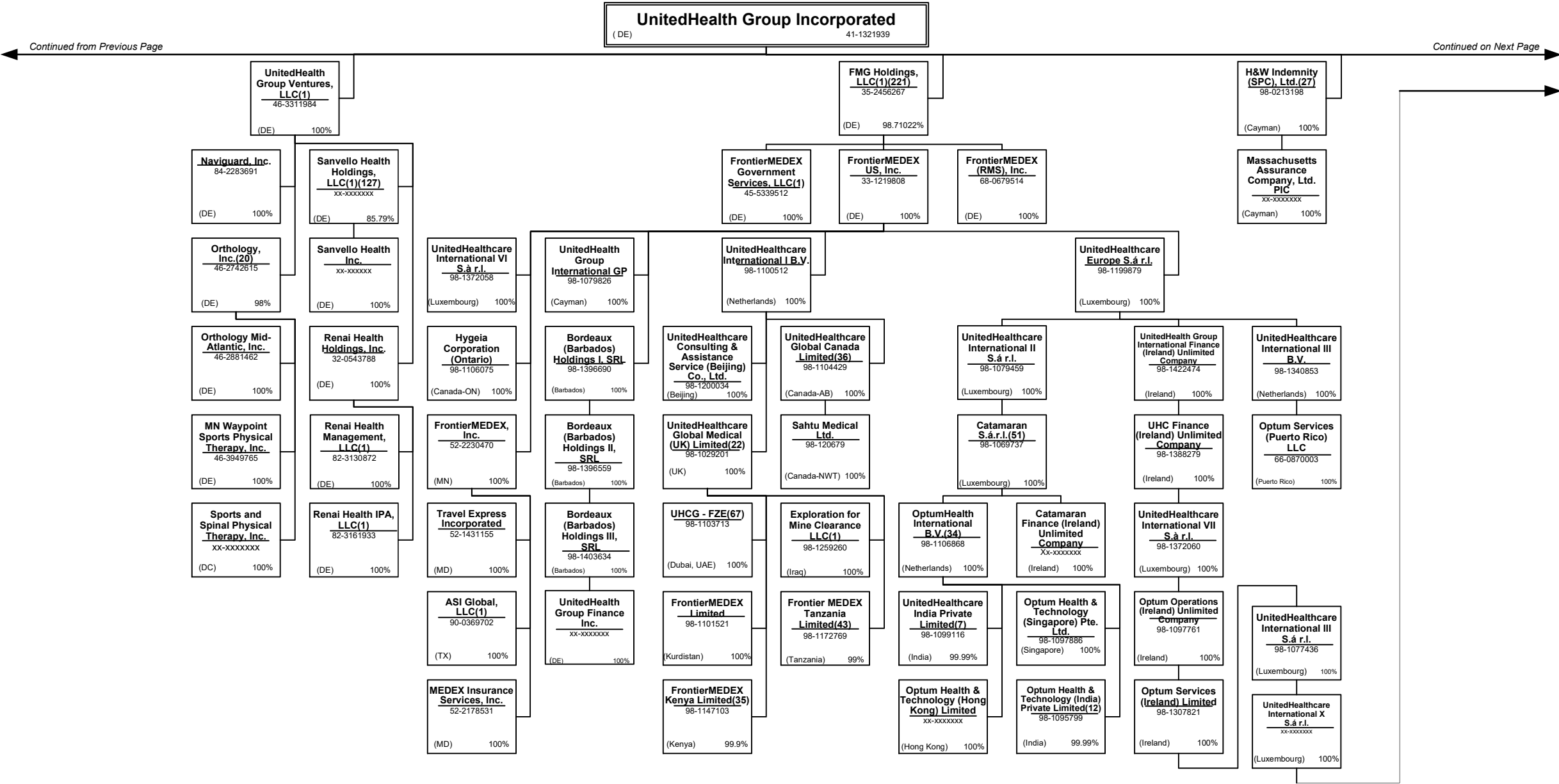

Continued from Previous Page

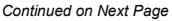

SCHEDULE Y – INFORMATION CONCERNING ACTIVITIES OF INSURER MEMBERS OF A HOLDING COMPANY GROUP
PART 1 – ORGANIZATIONAL CHART

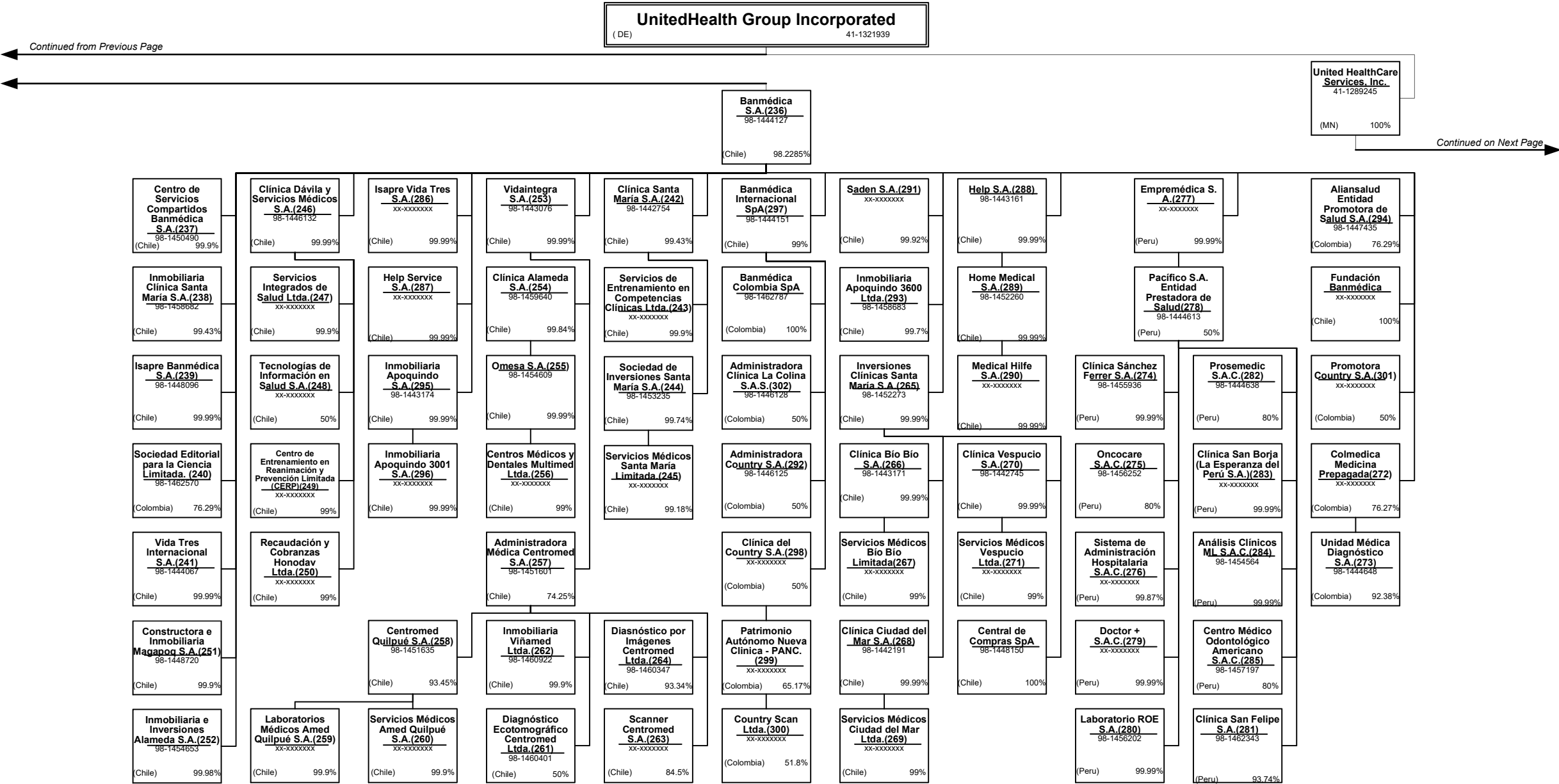

SCHEDULE Y – INFORMATION CONCERNING ACTIVITIES OF INSURER MEMBERS OF A HOLDING COMPANY GROUP
PART 1 – ORGANIZATIONAL CHART

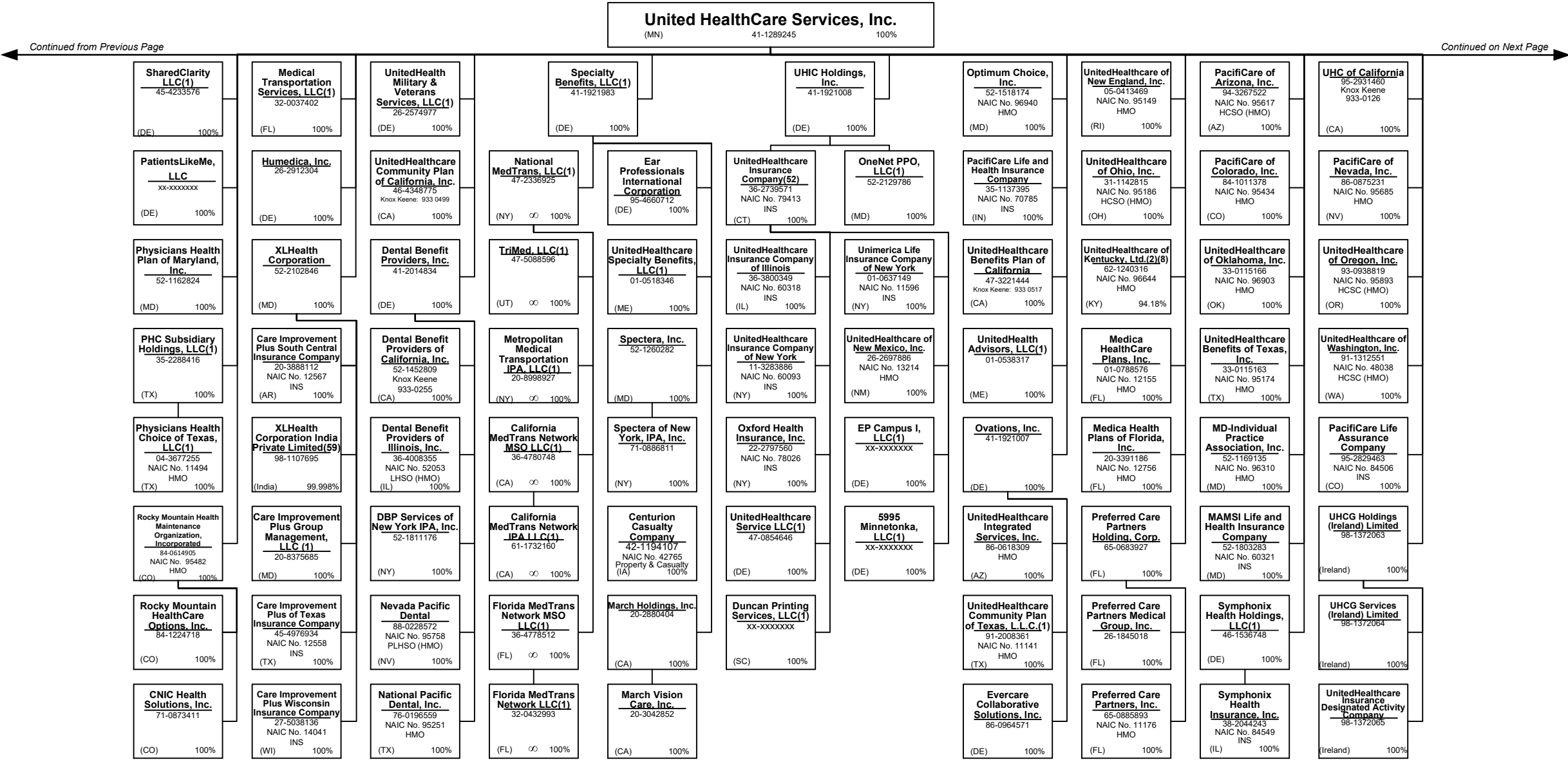

SCHEDULE Y – INFORMATION CONCERNING ACTIVITIES OF INSURER MEMBERS OF A HOLDING COMPANY GROUP
PART 1 – ORGANIZATIONAL CHART

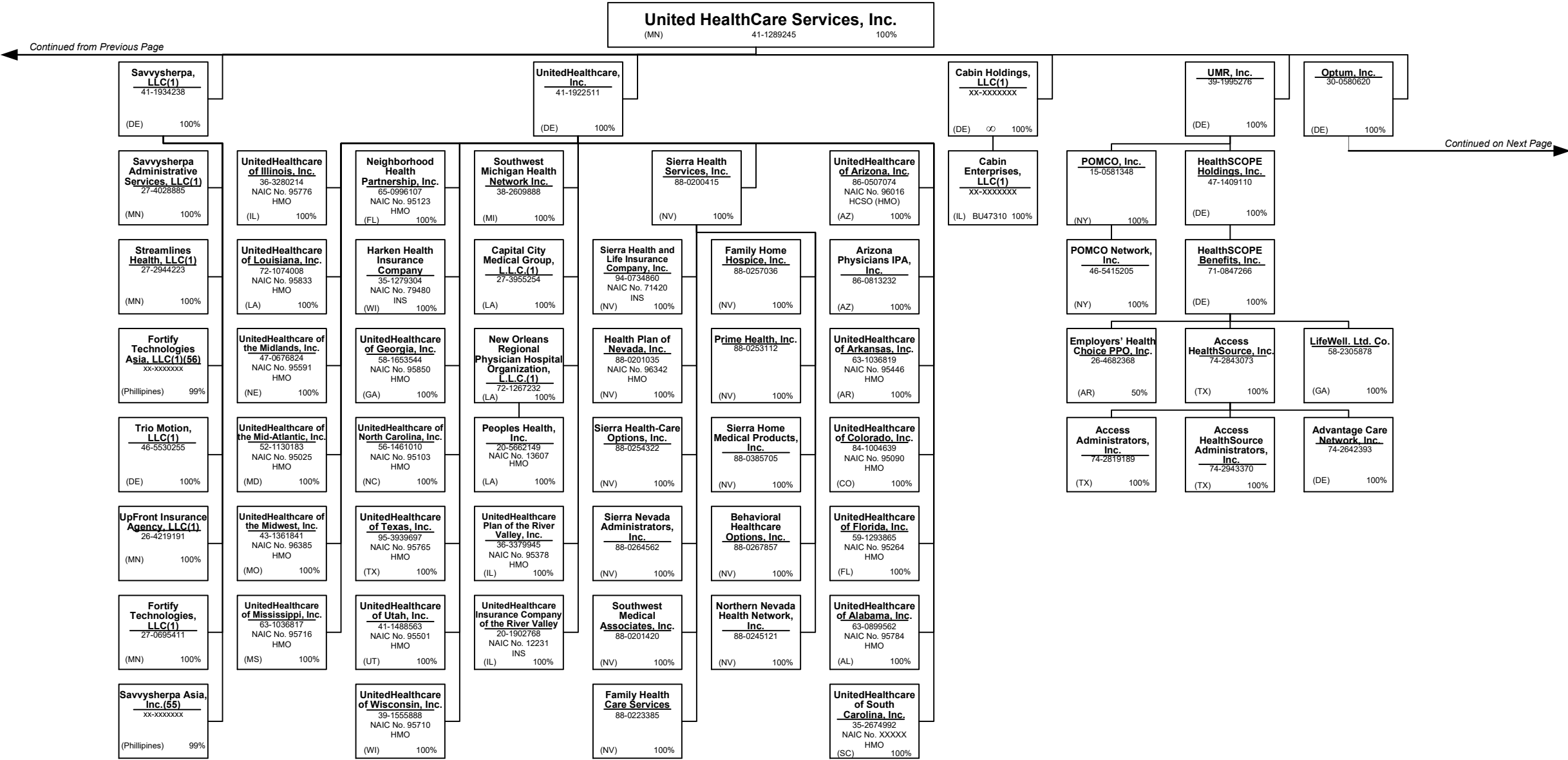

Continued from Previous Page Continued on Next Page



Continued from Previous Page

Continued on Next Page

```
graph TD
    Optum_Inc["Optum, Inc.  
(DE) 30-0580620 100%"]
    OptumRx_Holdings_LLCL1["OptumRx Holdings, LLC(1)  
xx-xxxxxx  
(DE) 100%"]
    Optum_Inc --> OptumRx_Holdings_LLCL1
    OptumRx_Inc["OptumRx, Inc.  
33-0441200  
(CA) 100%"]
    OptumRx_Holdings_LLCL1 --> OptumRx_Inc
    OptumRx_Holdings_LLCL1 --> AxelaCare_Holdings_LLCL1["AxelaCare Intermediate Holdings, LLC(1)  
30-0842394  
(DE) 100%"]
    OptumRx_Holdings_LLCL1 --> Progressive_Enterprises_Holdings_Inc["Progressive Enterprises Holdings, Inc.  
27-4371197  
(DE) 100%"]
    OptumRx_Holdings_LLCL1 --> OptumRx_Pharmacy_Holdings_Inc["OptumRx Pharmacy, Inc.  
47-3146510  
(CA) 100%"]
    AxelaCare_Holdings_LLCL1 --> AxelaCare_LLCL1["AxelaCare, LLC(1)  
61-1708598  
(DE) 100%"]
    AxelaCare_LLCL1 --> BriovaRx_Infusion_Services_Inc["BriovaRx Infusion Services, Inc.  
27-3918706  
(DE) 100%"]
    Genoa_Healthcare_Inc["Genoa Healthcare, Inc.  
47-3851949  
(DE) 100%"]
    OptumRx_Holdings_LLCL1 --> Genoa_Healthcare_Inc
    Genoa_Healthcare_Inc --> QoL_Acquisition_Holdings_Corp["QoL Acquisition Holdings Corp.  
46-3901920  
(DE) 100%"]
    QoL_Acquisition_Holdings_Corp --> Specialized_Pharmaceuticals_Inc["Specialized Pharmaceuticals, Inc.  
25-1868213  
(PA) 100%"]
    Specialized_Pharmaceuticals_Inc --> Genoa_Healthcare_LLCL["Genoa Healthcare LLC  
27-0556097  
(PA) 100%"]
    Genoa_Healthcare_LLCL --> Genoa_Telepsychiatry_Inc["Genoa Telepsychiatry, Inc.  
45-3010132  
(DE) 100%"]
    Genoa_Healthcare_LLCL --> Genoa_of_Arkansas_LLCL["Genoa of Arkansas, LLC  
20-5009764  
(DE) 100%"]
    Genoa_Healthcare_LLCL --> Genoa_Technology_Inc["Genoa Technology, Inc.  
38-4034308  
(DE) 100%"]
    Genoa_Healthcare_LLCL --> Genoa_QoL_Wholesale_LLCL["Genoa, QoL Wholesale, LLC  
81-4703295  
(PA) 100%"]
    Genoa_Healthcare_LLCL --> Medication_Management_Systems_Inc["Medication Management Systems, Inc.  
20-4635837  
(MN) 100%"]
    Genoa_Healthcare_LLCL --> Genoa_Technology_Canada_Inc["Genoa Technology (Canada) Inc.  
xx-xxxxxx  
(Canada) 100%"]
    Genoa_Healthcare_LLCL --> First_Avenue_Pharmacy_Inc["1st Avenue Pharmacy, Inc.  
20-2904092  
(WA) 100%"]
    OptumRx_Holdings_LLCL1 --> PMSI_Holdings_LLCL1["PMSI Holdings, LLC(1)  
26-3148744  
(DE) 100%"]
    PMSI_Holdings_LLCL1 --> PMSI_LLCL1["PMSI, LLC(1)  
56-2422696  
(FL) 100%"]
    PMSI_Holdings_LLCL1 --> PMSI_Settlement_Solutions_LLCL1["PMSI Settlement Solutions, LLC(1)  
59-3166848  
(FL) 100%"]
    PMSI_Holdings_LLCL1 --> Tmesys_LLCL1["Tmesys, LLC(1)  
59-3143128  
(FL) 100%"]
    PMSI_Holdings_LLCL1 --> SRPS_LLCL1["SRPS, LLC(1)  
62-1770924  
(DE) 100%"]
    SRPS_LLCL1 --> P2P_Link_LLCL1["P2P Link, LLC(1)  
27-0008097  
(DE) 100%"]
    P2P_Link_LLCL1 --> PMI_Acquisition_LLCL1["PMI Acquisition, LLC(1)  
80-0670247  
(DE) 100%"]
    PMI_Acquisition_LLCL1 --> Progressive_Medical_LLCL1["Progressive Medical, LLC(1)  
31-1192384  
(OH) 100%"]
    PMSI_Holdings_LLCL1 --> WillowB_Labs_LLCL["WillowB Labs LLC  
83-3608739  
(DE) 100%"]
    OptumRx_Holdings_LLCL1 --> OptumRx_NY_IPA_Inc["OptumRx NY IPA, Inc.  
20-0151096  
(NY) 100%"]
    OptumRx_Holdings_LLCL1 --> Optum_Infusion_Services_302_LLCL1["Optum Infusion Services 302, LLC(1)  
27-0668812  
(NE) 100%"]
    Optum_Infusion_Services_302_LLCL1 --> BriovaRx_Infusion_Services_102_LLCL1["BriovaRx Infusion Services 102, LLC(1)  
90-0884047  
(DE) 100%"]
    Optum_Infusion_Services_302_LLCL1 --> Optum_Infusion_Services_301_LP_58["Optum Infusion Services 301, LP (58)  
75-2196224  
(OK) 99.95%"]
    OptumRx_Holdings_LLCL1 --> BriovaRx_Infusion_Services_402_LLCL1["BriovaRx Infusion Services 402, LLC(1)  
26-4312858  
(CA) 100%"]
    BriovaRx_Infusion_Services_402_LLCL1 --> Optum_Infusion_Services_501_Inc_1["Optum Infusion Services 501, Inc.(1)  
84-2822134  
(DE) 100%"]
    BriovaRx_Infusion_Services_402_LLCL1 --> Optum_Infusion_Services_100_Inc["Optum Infusion Services 100, Inc.  
11-2997132  
(NY) 100%"]
    Optum_Infusion_Services_100_Inc --> Optum_Infusion_Services_101_Inc["Optum Infusion Services 101, Inc.  
11-3485985  
(NY) 100%"]
    OptumRx_Holdings_LLCL1 --> Serquinox_Holdings_LLCL1["Serquinox Holdings, LLC(1)  
27-1533951  
(DE) 100%"]
    Serquinox_Holdings_LLCL1 --> Optum_Infusion_Services_103_Inc_1["Optum Infusion Services 103, Inc.(1)  
27-1533840  
(DE) 100%"]
    Serquinox_Holdings_LLCL1 --> Optum_Infusion_Services_201_Inc["Optum Infusion Services 201, Inc.  
55-0802777  
(FL) 100%"]
    Optum_Infusion_Services_201_Inc --> Optum_Infusion_Services_205_Inc["Optum Infusion Services 205, Inc.  
26-3738273  
(FL) 100%"]
    OptumRx_Holdings_LLCL1 --> Optum_Infusion_Services_404_LLCL1["Optum Infusion Services 404, LLC(1)  
93-1103256  
(OR) 100%"]
    Optum_Infusion_Services_404_LLCL1 --> SCP_Specialty_Infusion_LLCL1["SCP Specialty Infusion, LLC(1)  
27-2635371  
(DE) 100%"]
    OptumRx_Holdings_LLCL1 --> Ambient_Holdings_Inc["Ambient Holdings, Inc.  
45-2161438  
(DE) 100%"]
    Ambient_Holdings_Inc --> Ambient_Healthcare_Inc["Ambient Healthcare, Inc.  
65-1095227  
(FL) 100%"]
    OptumRx_Holdings_LLCL1 --> BriovaRx_Infusion_Services_305_LLCL1["BriovaRx Infusion Services 305, LLC(1)  
26-2565032  
(DE) 100%"]
    BriovaRx_Infusion_Services_305_LLCL1 --> Optum_Infusion_Services_403_LLCL1["Optum Infusion Services 403, LLC(1)  
47-0941801  
(CA) 100%"]
    OptumRx_Holdings_LLCL1 --> Optum_Infusion_Services_308_LLCL1["Optum Infusion Services 308, LLC(1)  
20-3741084  
(AZ) 100%"]
    Optum_Infusion_Services_308_LLCL1 --> Optum_Infusion_Services_401_LLCL1["Optum Infusion Services 401, LLC(1)  
02-0653265  
(CA) 100%"]
    Optum_Infusion_Services_401_LLCL1 --> Optum_Infusion_Services_208_Inc["Optum Infusion Services 208, Inc.  
20-4963945  
(NC) 100%"]
    Optum_Infusion_Services_208_Inc --> Optum_Infusion_Services_202_Inc["Optum Infusion Services 202, Inc.  
20-4881413  
(FL) 100%"]
    OptumRx_Holdings_LLCL1 --> BriovaRx_Infusion_Services_204_Inc["BriovaRx Infusion Services 204, Inc.  
55-0802774  
(FL) 100%"]
    BriovaRx_Infusion_Services_204_Inc --> BriovaRx_Infusion_Services_200_Inc["BriovaRx Infusion Services 200, Inc.  
57-0861358  
(SC) 100%"]
    OptumRx_Holdings_LLCL1 --> BriovaRx_Infusion_Services_209_Inc["BriovaRx Infusion Services 209, Inc.  
55-0802779  
(GA) 100%"]
    BriovaRx_Infusion_Services_209_Inc --> Optum_Infusion_Services_203_Inc["Optum Infusion Services 203, Inc.  
33-1012700  
(FL) 100%"]
    OptumRx_Holdings_LLCL1 --> Optum_Infusion_Services_206_Inc["Optum Infusion Services 206, Inc.  
63-1284325  
(AL) 100%"]
    Optum_Infusion_Services_206_Inc --> Optum_Infusion_Services_207_Inc["Optum Infusion Services 207, Inc.  
63-0964525  
(AL) 100%"]
```

SCHEDULE Y – INFORMATION CONCERNING ACTIVITIES OF INSURER MEMBERS OF A HOLDING COMPANY GROUP
PART 1 – ORGANIZATIONAL CHART

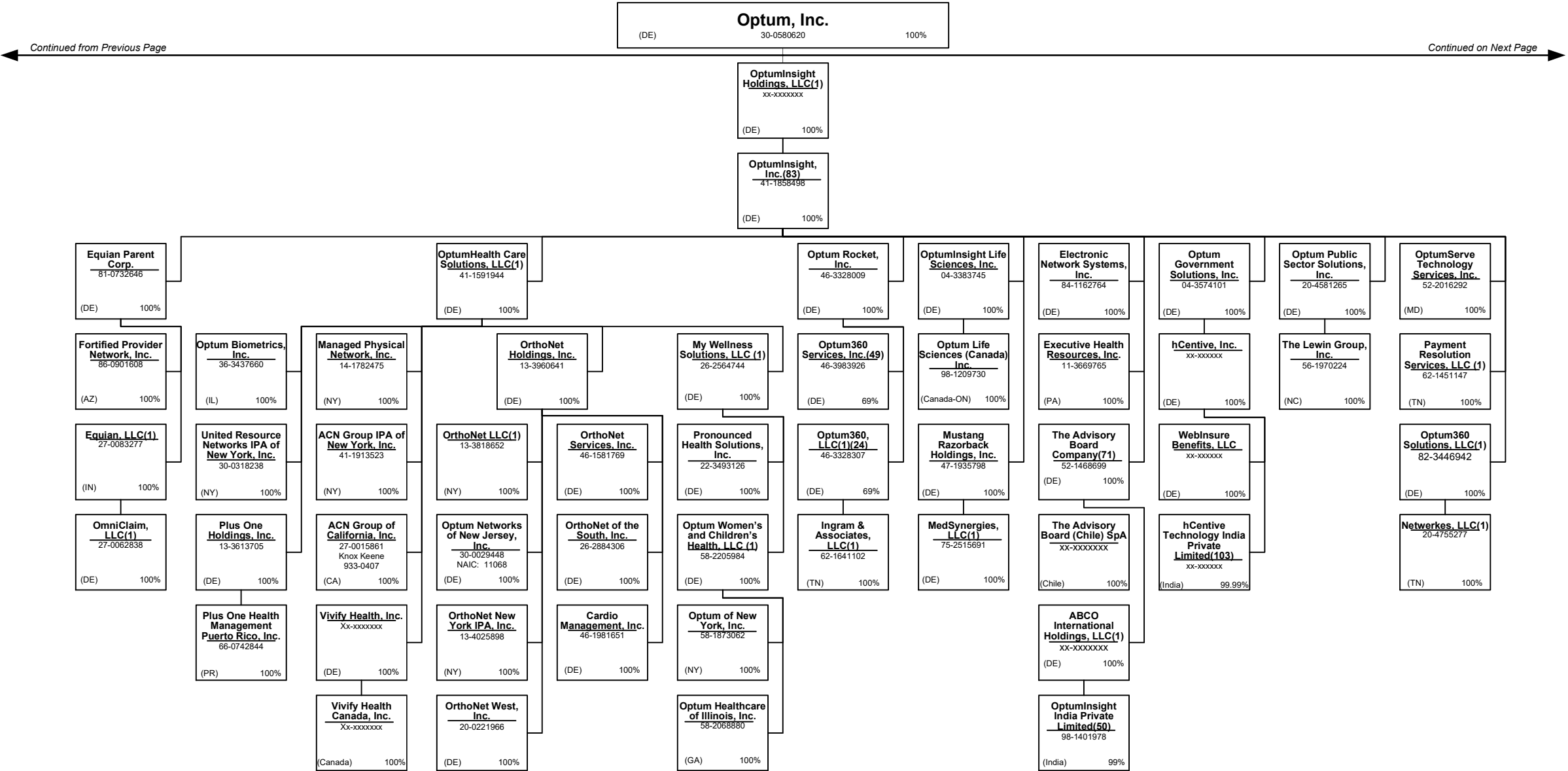

SCHEDULE Y – INFORMATION CONCERNING ACTIVITIES OF INSURER MEMBERS OF A HOLDING COMPANY GROUP
PART 1 – ORGANIZATIONAL CHART

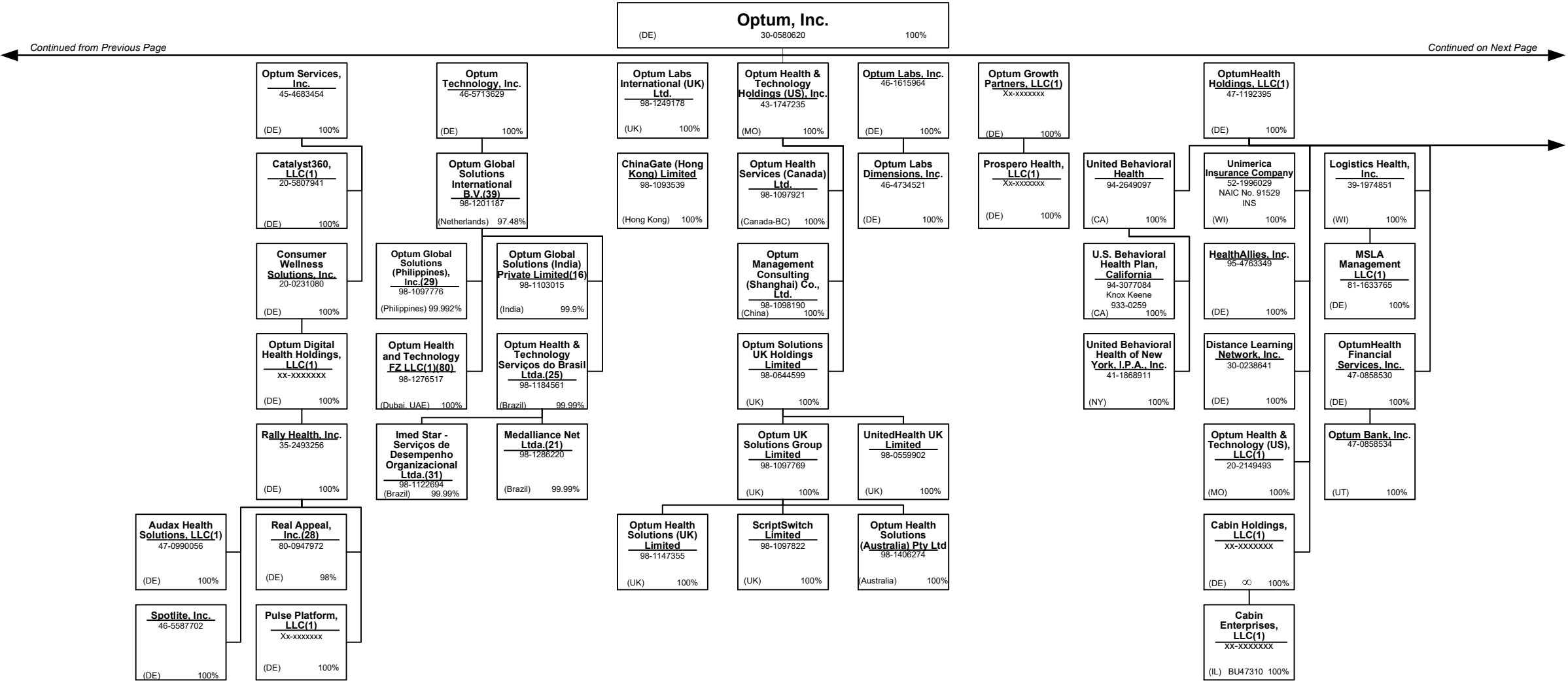

SCHEDULE Y – INFORMATION CONCERNING ACTIVITIES OF INSURER MEMBERS OF A HOLDING COMPANY GROUP
PART 1 – ORGANIZATIONAL CHART

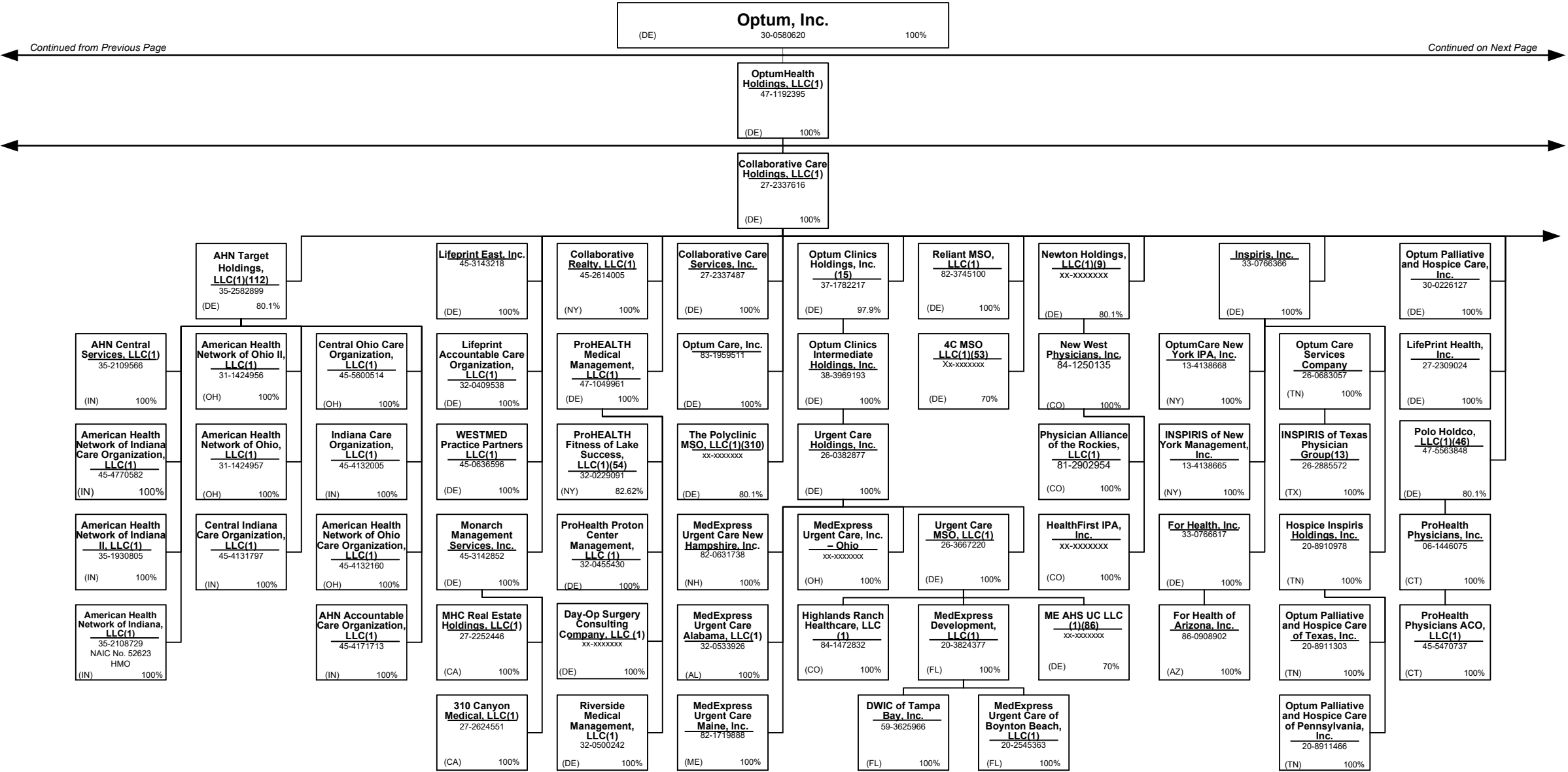

SCHEDULE Y – INFORMATION CONCERNING ACTIVITIES OF INSURER MEMBERS OF A HOLDING COMPANY GROUP
PART 1 – ORGANIZATIONAL CHART

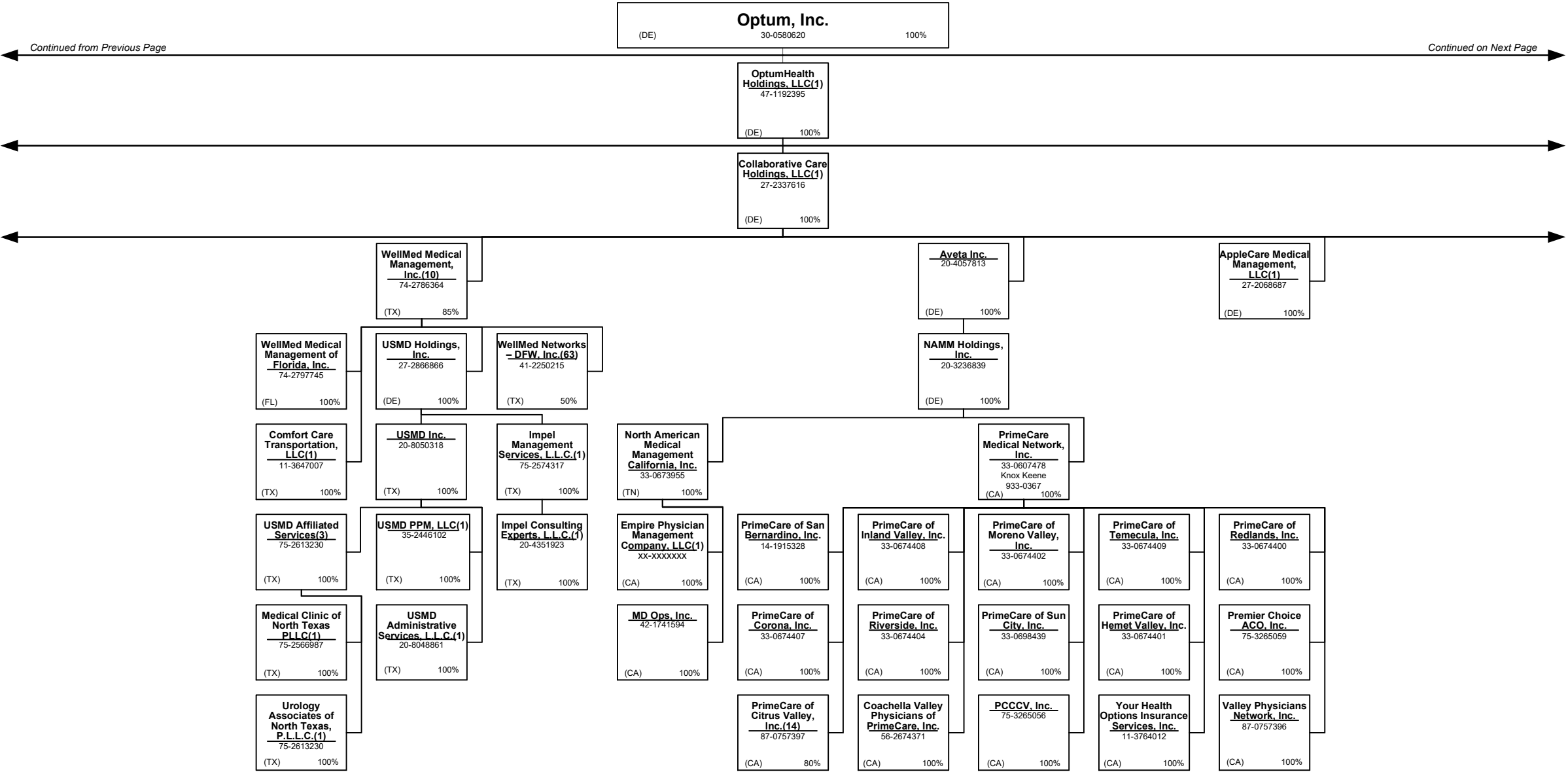

SCHEDULE Y – INFORMATION CONCERNING ACTIVITIES OF INSURER MEMBERS OF A HOLDING COMPANY GROUP
PART 1 – ORGANIZATIONAL CHART

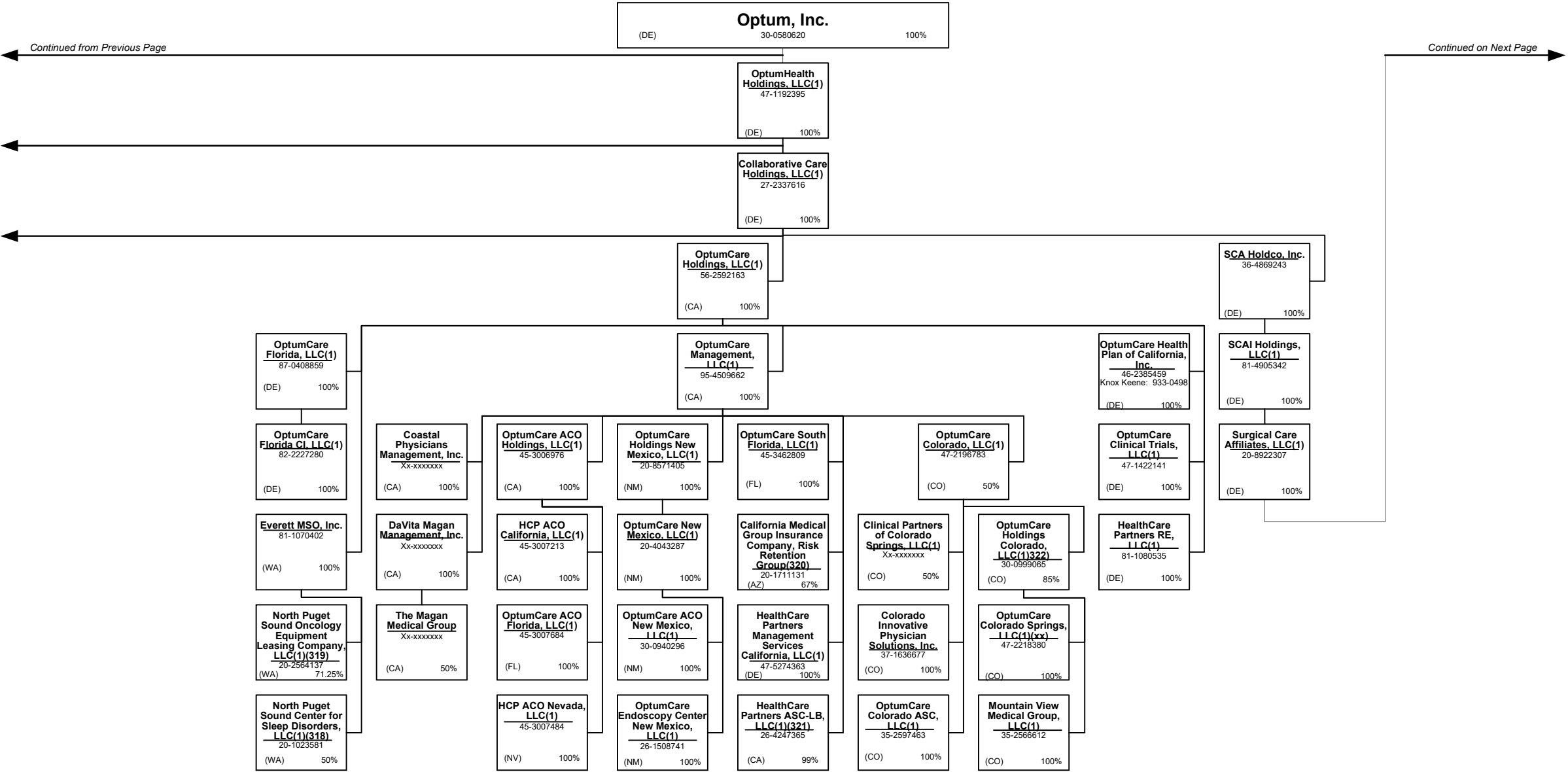

SCHEDULE Y – INFORMATION CONCERNING ACTIVITIES OF INSURER MEMBERS OF A HOLDING COMPANY GROUP
PART 1 – ORGANIZATIONAL CHART

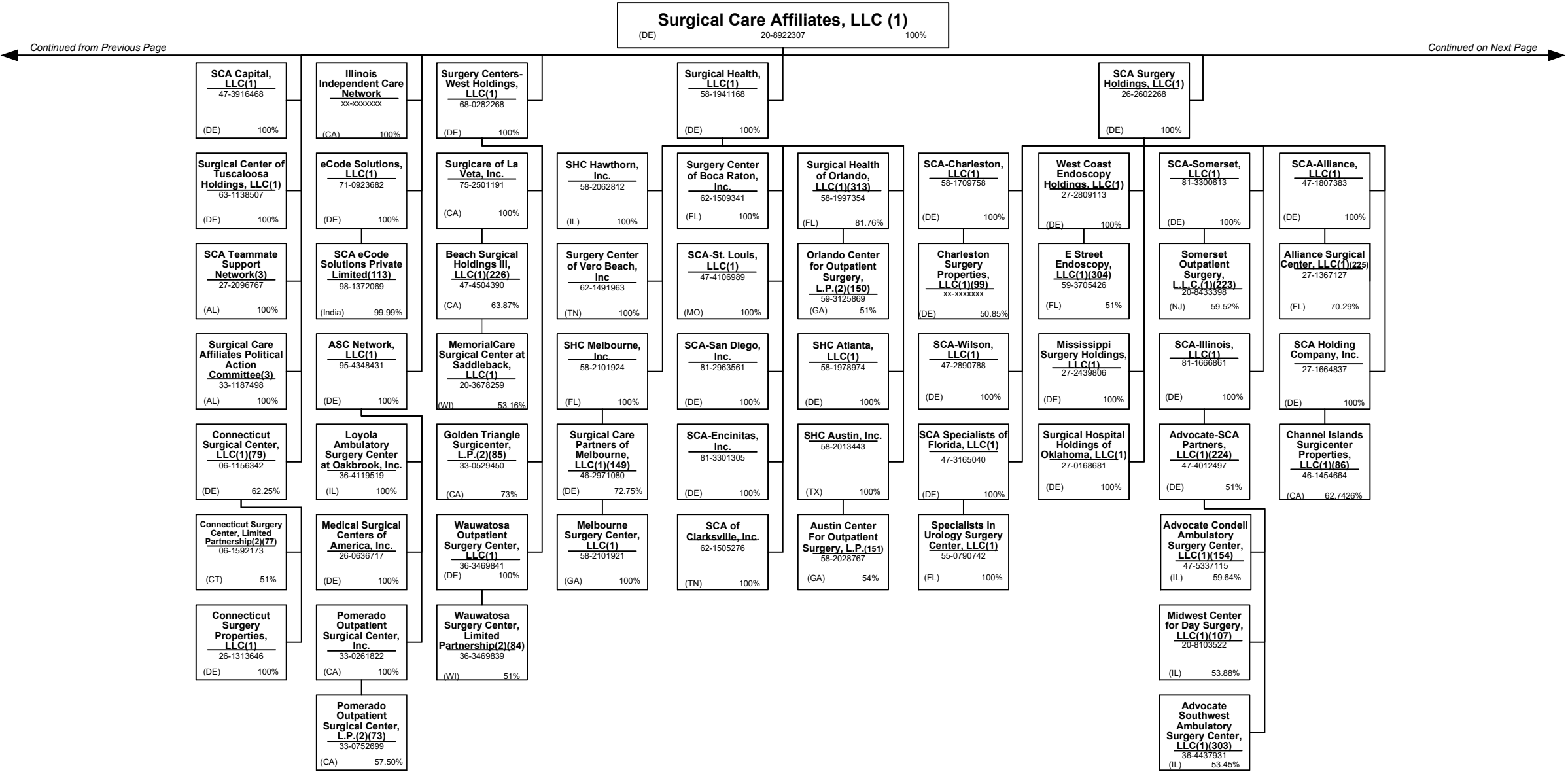

PART 1 – ORGANIZATIONAL CHART



Continued from Previous Page



Surgical Care Affiliates, LLC (1)		
(DE)	20-8922307	100%

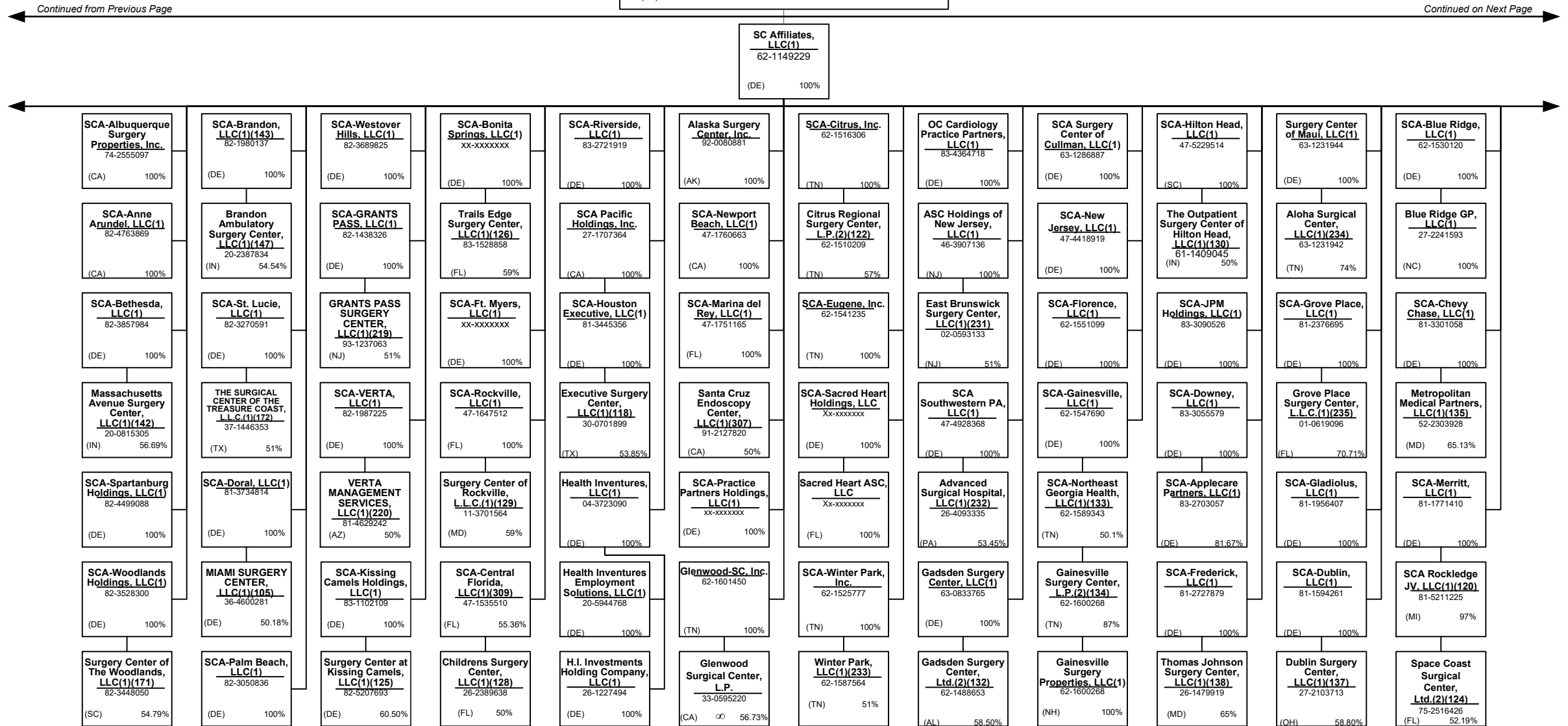

SCHEDULE Y – INFORMATION CONCERNING ACTIVITIES OF INSURER MEMBERS OF A HOLDING COMPANY GROUP
PART 1 – ORGANIZATIONAL CHART

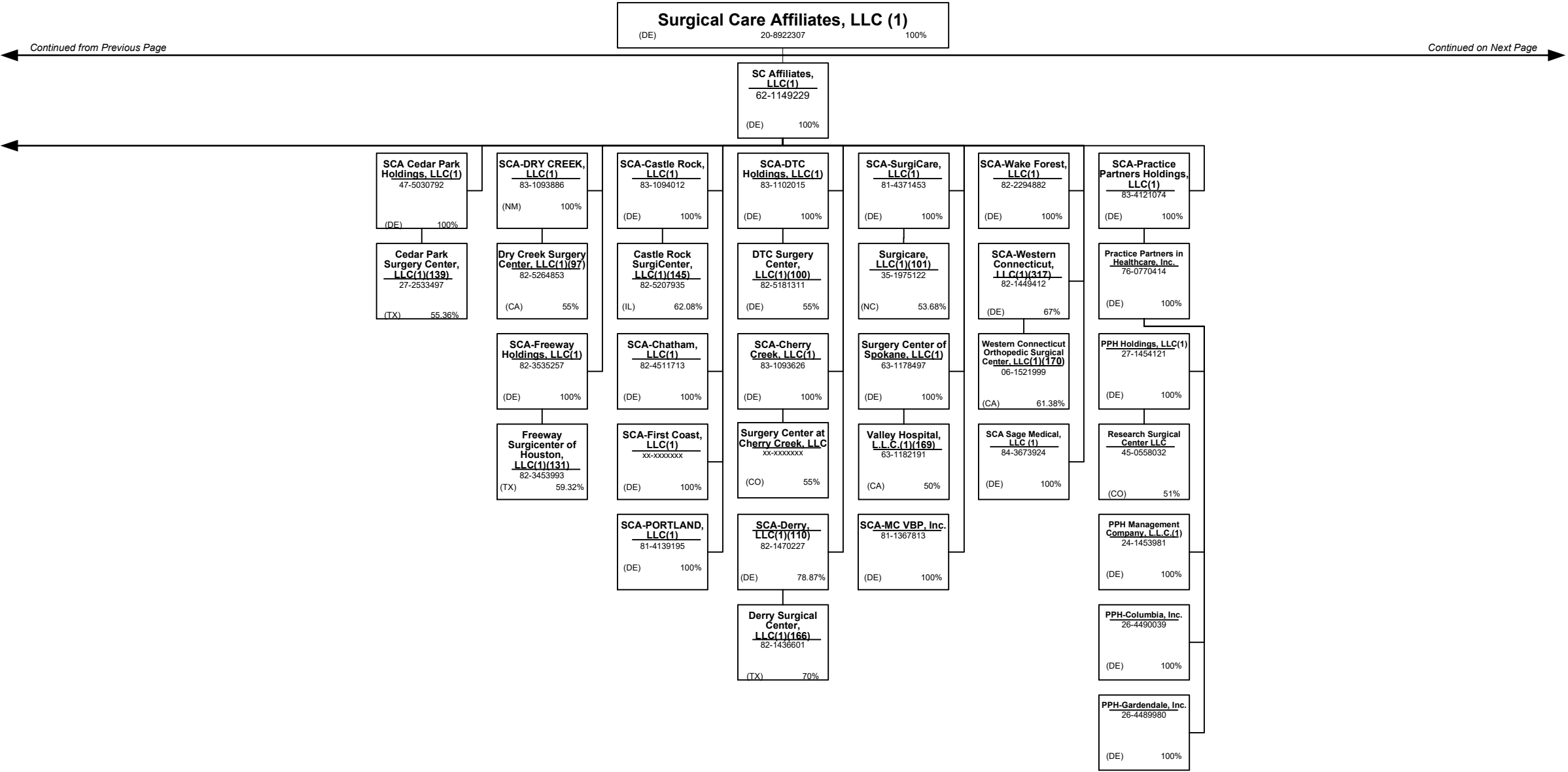

SCHEDULE Y – INFORMATION CONCERNING ACTIVITIES OF INSURER MEMBERS OF A HOLDING COMPANY GROUP

PART 1 – ORGANIZATIONAL CHART

NOTE: All Companies below are minority owned entities of Surgical Care Affiliates, LLC.

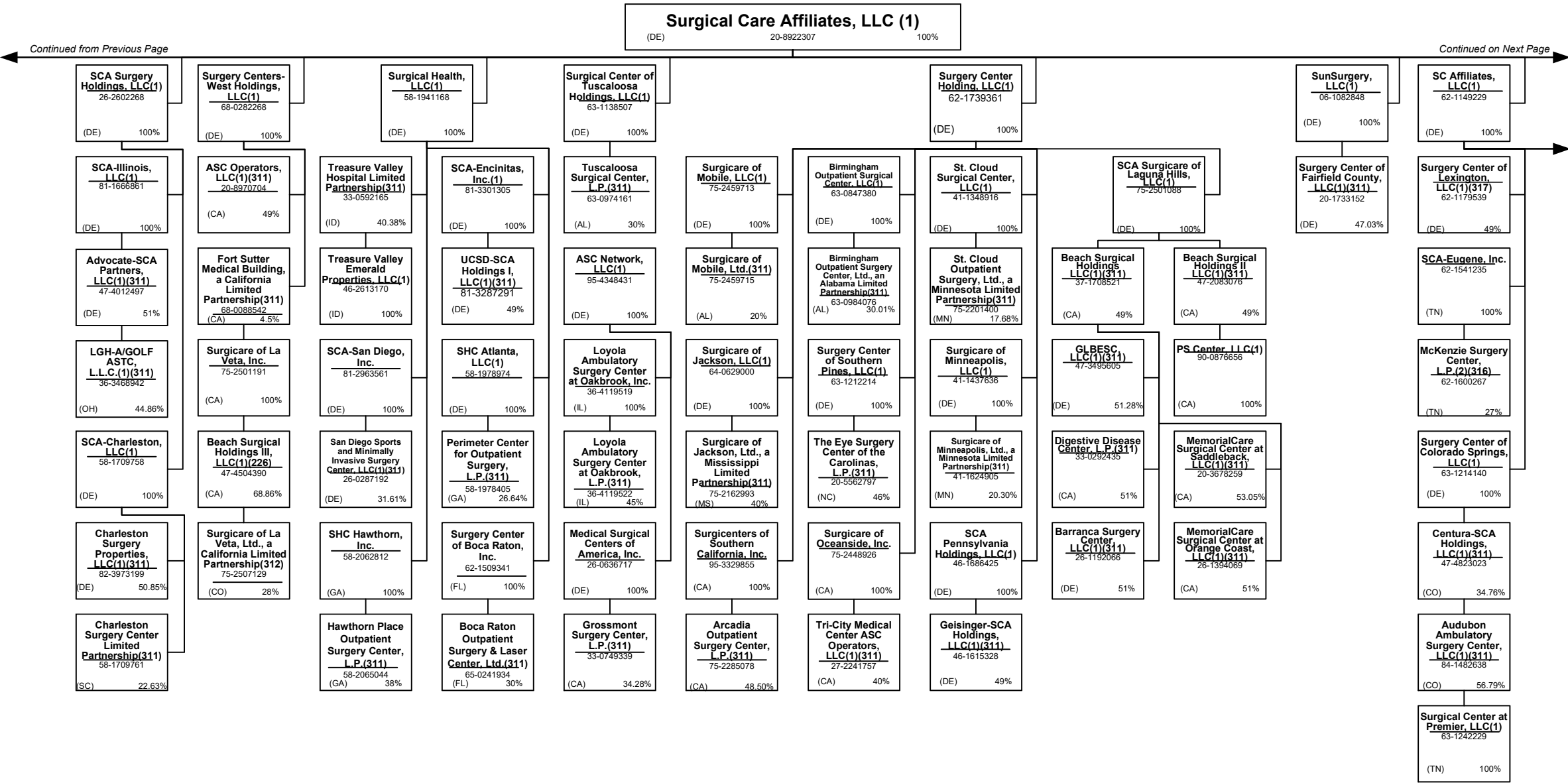

SCHEDULE Y – INFORMATION CONCERNING ACTIVITIES OF INSURER MEMBERS OF A HOLDING COMPANY GROUP
PART 1 – ORGANIZATIONAL CHART

NOTE: All Companies below are minority owned entities of Surgical Care Affiliates, LLC.

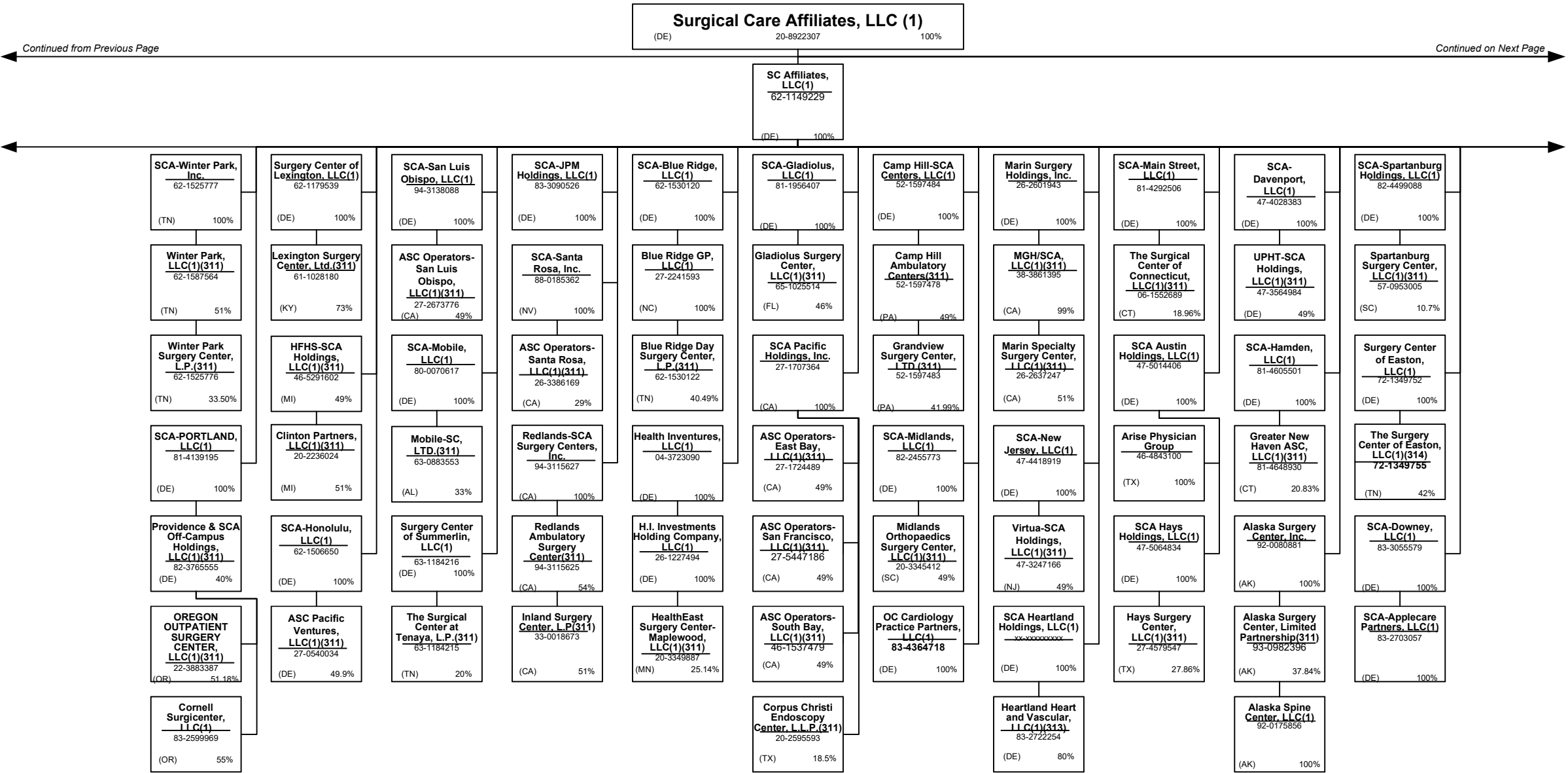

SCHEDULE Y – INFORMATION CONCERNING ACTIVITIES OF INSURER MEMBERS OF A HOLDING COMPANY GROUP
PART 1 – ORGANIZATIONAL CHART

NOTE: All Companies below are minority owned entities of Surgical Care Affiliates, LLC.

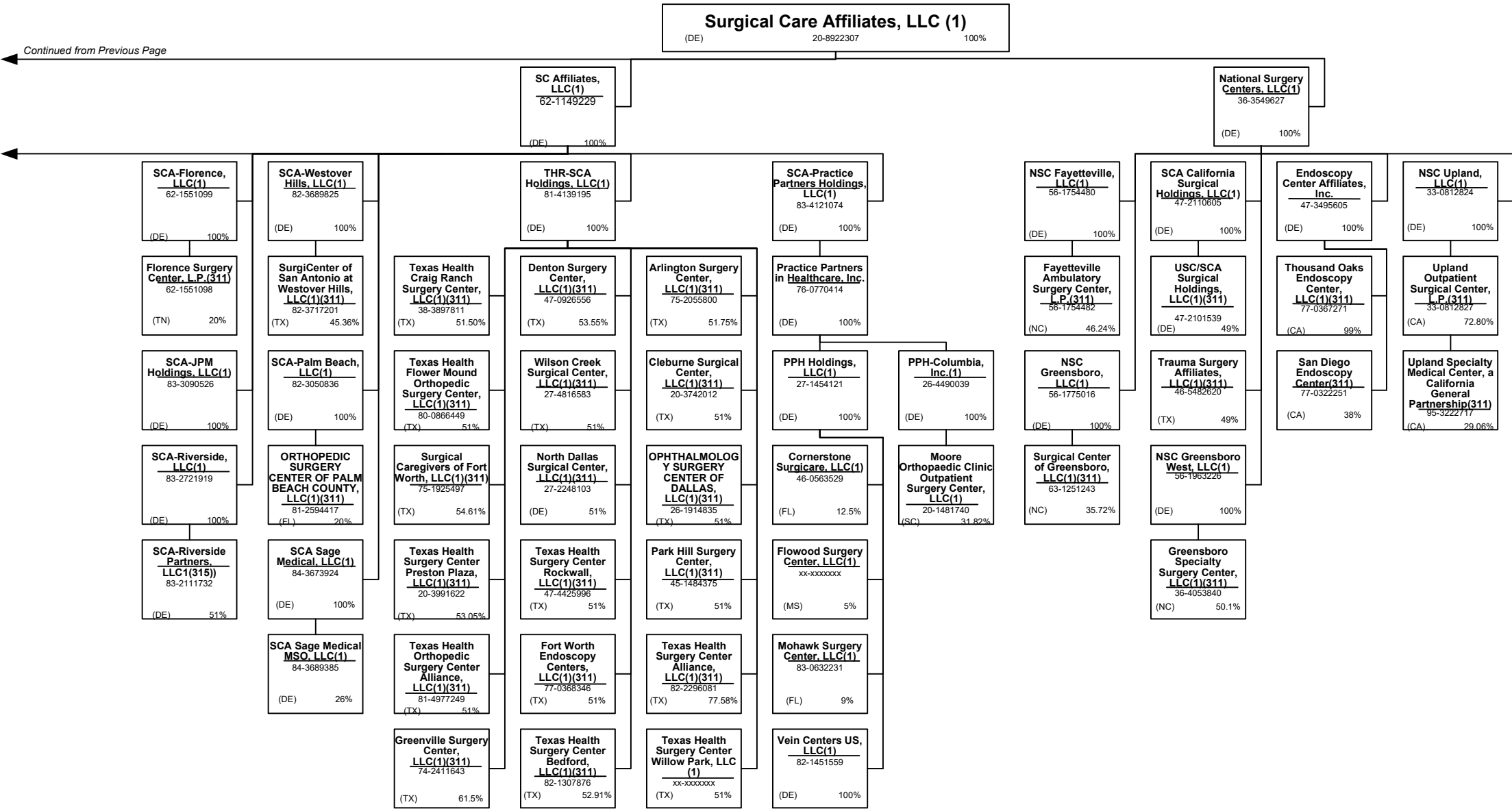

SCHEDULE Y – INFORMATION CONCERNING ACTIVITIES OF INSURER MEMBERS OF A HOLDING COMPANY GROUP**PART 1 – ORGANIZATIONAL CHART****Physician Owned Entities**

Entity Name	Domiciliary Location	ID Number	Entity Name	Domiciliary Location	ID Number	Entity Name	Domiciliary Location	ID Number
4C MHT, LLC	AZ	--	Hospitaist Medicine Physicians of Cortland County, PLLC	NY	--	INSPIRIS of Minnesota Medical Services, P.C.	MN	27-3903401
A.G. Dkengil, Inc.	NJ	22-349300	Hospitaist Medicine Physicians of Cuyahoga County Ltd.	OH	--	INSPIRIS of New York Medical Services, P.C.	NY	13-4168739
A.T. LLC	AZ	--	Hospitaist Medicine Physicians of Davidson County, PLLC	NC	--	INSPIRIS of Pennsylvania Medical Services, P.C.	PA	26-2895670
Allan J. Ebbin, MD., P.C.	NV	86-0499345	Hospitaist Medicine Physicians of Delaware, P.A.	DE	--	INSPIRIS of Tennessee Medical Services, P.C.	TN	27-5248736
AppleCare Hospitalists Medical Group, Inc.	CA	11-1890491	Hospitaist Medicine Physicians of Durham County, PLLC	NC	--	Integrated Physician Technology LLC	CA	--
AppleCare Medical Group St. Francis, Inc.	CA	33-0845269	Hospitaist Medicine Physicians of Forsyth County, PLLC	NC	--	March Vision Care Group, Incorporated	CA	95-4874334
AppleCare Medical Group, Inc.	CA	33-0998174	Hospitaist Medicine Physicians of Fredericksburg LLC	VA	--	Marvin McBride Medical Services, P.C.	MD	27-2830856
ARTA Health Network, P.C.	CA	46-1772418	Hospitaist Medicine Physicians of Front Royal, LLC	VA	--	MAT-RX DEVELOPMENT, LLC	TX	43-1967820
ARTA Western California, Inc.	CA	33-0658915	Hospitaist Medicine Physicians of Harnett County, P.LLC	NC	--	Max-Rx Fort Worth GP, L.L.C.	TX	35-2262695
Aspectus, Inc.	MA	04-3403101	Hospitaist Medicine Physicians of Imperial County, Inc.	CA	--	ME Urgent Care Nebraska, Inc.	NE	81-0938574
Bessler, MD, PLLC	NV	--	Hospitaist Medicine Physicians of Indiana, LLC	IN	--	MedExpress Employed Services, Inc.	DE	81-1265129
Better Health Value Network, LLC	WA	47-4349079	Hospitaist Medicine Physicians of Iowa, PLC	IA	--	MedExpress Primary Care Arizona, P.C.	AZ	81-4550909
California Spring Holdings, PC	CA	81-0881243	Hospitaist Medicine Physicians of Kanawha County, PLLC	WV	--	MedExpress Primary Care Arkansas, P.A.	AR	Applied for
Car, PLLC	TN	--	Hospitaist Medicine Physicians of Kentucky, PLLC	KY	--	MedExpress Primary Care Kansas, P.A.	KS	81-4605885
Centers for Family Medicine, GP	CA	33-0483510	Hospitaist Medicine Physicians of Los Angeles County, Inc.	CA	--	MedExpress Primary Care Maryland, P.C.	MD	82-3384324
Cogen: Healthcare of Pennsylvania, Inc.	PA	--	Hospitaist Medicine Physicians of Louisiana, LLC	LA	--	MedExpress Primary Care Massachusetts, P.C.	MA	82-1056039
Cogen: Healthcare of Texas, P.A.	TX	--	Hospitaist Medicine Physicians of Marathon County, Ltd.	WI	--	MedExpress Primary Care Minnesota P.C.	MN	81-4366738
Critical Care Physicians of Illinois, LLC	IL	--	Hospitaist Medicine Physicians of Michigan, PLLC	MI	--	MedExpress Primary Care Oklahoma, P.C.	OK	83-1077265
Dallas Inpatient Specialist, PLLC	TX	--	Hospitaist Medicine Physicians of Mississippi, LLC	MS	--	MedExpress Primary Care South Carolina, P.C.	SC	83-0764858
David Moen, M.D. P.C.	NY	81-501448	Hospitaist Medicine Physicians of Monterey County, Inc.	CA	--	MedExpress Primary Care Texas, P.A.	TX	84-2580750
David R. Ferrell, M.D., P.C.	NV	45-2380322	Hospitaist Medicine Physicians of Multiple Practice Sites, LLC	DE	--	MedExpress Primary Care Virginia, P.C.	VA	82-3395792
Day-OP Center Of Long Island Inc.	NY	11-2811353	Hospitaist Medicine Physicians of New York, PLLC	NY	--	MedExpress Primary Care West Virginia, Inc.	WV	82-4401181
Empire Physicians' Medical Group, Inc.	CA	33-0181426	Hospitaist Medicine Physicians of Ohio County, PLLC	WV	--	MedExpress Primary Care Wisconsin, S.C.	WI	81-4563448
Everett Physicians, Inc. P.S.	WA	81-1626636	Hospitaist Medicine Physicians of Rapides Parish, L.L.C.	LA	--	MedExpress Urgent Care - New Jersey, P.C.	NJ	45-5388778
First Hill Surgery Center, LLC	WA	47-2066485	Hospitaist Medicine Physicians of Richland County, Ltd.	OH	--	MedExpress Urgent Care - Northern New Jersey PC	NJ	83-2089623
Fountain Hills Family Practice, P.C.	AZ	--	Hospitaist Medicine Physicians of Samaritan, PLLC	NY	--	MedExpress Urgent Care Arizona, P.C.	AZ	81-4030280
Greater Phoenix Collaborative Care, P.C.	AZ	27-2337725	Hospitaist Medicine Physicians of San Bernardino County, Inc.	CA	--	MedExpress Urgent Care Arkansas, P.A.	AR	46-4348120
HealthCare Partners Affiliates Medical Group	CA	95-4526112	Hospitaist Medicine Physicians of San Luis Obispo County, Inc.	CA	--	MedExpress Urgent Care California, P.C.	CA	82-0930112
HealthCare Partners ASC-HB, LLC	CA	26-4247365	Hospitaist Medicine Physicians of Summit County, Ltd.	OH	--	MedExpress Urgent Care Connecticut, P.C.	CT	81-1956822
HealthCare Partners Associates Medical Group, P.C.	CA	45-5273760	Hospitaist Medicine Physicians of Sylvania Ltd.	OH	--	MedExpress Urgent Care Idaho, P.C.	ID	82-1135338
HealthCare Partners Medical Group (Coats), Ltd.	NV	88-0213519	Hospitaist Medicine Physicians of Texas, PLLC	TX	--	MedExpress Urgent Care Illinois, P.C.	IL	47-4308614
HealthCare Partners Medical Group, P.C.	CA	95-4340584	Hospitaist Medicine Physicians of Washington County, LLC	PA	--	MedExpress Urgent Care Iowa, P.C.	IA	81-5333472
Homecare Dimensions of Florida, Inc.	TX	--	Hospitaist Medicine Physicians of West Virginia, PLLC	WV	--	MedExpress Urgent Care Kansas, P.A.	KS	47-1919293
Homecare Dimensions, Inc.	TX	--	Hospitaist Medicine Physicians of Wisconsin Rapids Ltd.	WI	--	MedExpress Urgent Care Minnesota P.C.	MN	81-1125356
Hospitalist Medicine Physicians of Wood County, PLLC	WV	--	Hospitaist Medicine Physicians of Wisconsin, Ltd.	WI	--	MedExpress Urgent Care Missouri P.C.	MO	47-3132625
Hospitalist Medicine of North Carolina, PLLC	NC	--	IN Style OPTICAL, LLC	MA	27-3296953	MedExpress Urgent Care North Carolina, P.C.	NC	81-5138747
Hospitalist Medicine Physician of Broome County, PLLC	NY	--	Independent Physician Management LLC	CA	--	MedExpress Urgent Care Oregon, P.C.	OR	82-1919436
Hospitalist Medicine Physicians of Albany County, PLLC	NY	--	Inland Faculty Medical Group, Inc.	CA	33-0618077	MedExpress Urgent Care Rhode Island, P.C.	RI	81-5362765
Hospitalist Medicine Physicians of Ashland County, Ltd.	OH	--	Inpatient Services PC	CO	--	MedExpress Urgent Care South Carolina, P.C.	SC	81-5380706
Hospitalist Medicine Physicians of Buncombe County, PLLC	NC	--	INSPIRIS Medical Services of New Jersey, P.C.	NJ	45-2533134	MedExpress Urgent Care Texas, P.A.	TX	47-5147411
Hospitalist Medicine Physicians of Calhoun County, PLLC	MI	--	INSPIRIS of Alabama Medical Services, P.C.	AL	27-2295035	MedExpress Urgent Care Washington, P.C.	WA	82-2443118
Hospitalist Medicine Physicians of California, Inc.	CA	--	INSPIRIS of Arizona Medical Services, P.C.	AZ	26-2895318	MedExpress Urgent Care Wisconsin, S.C.	WI	81-4281678
Hospitalist Medicine Physicians of Charleston, PLLC	WV	--	INSPIRIS of Florida Medical Services, P.A.	FL	450820510	MedExpress Urgent Care, no. - West Virginia	WV	26-4546430
Hospitalist Medicine Physicians of Connecticut, LLC	CT	--	INSPIRIS of Michigan Medical Services, P.C.	MI	27-1561674	MedExpress Urgent Care, P.C. - Georgia	GA	47-1804667

SCHEDULE Y – INFORMATION CONCERNING ACTIVITIES OF INSURER MEMBERS OF A HOLDING COMPANY GROUP**PART 1 – ORGANIZATIONAL CHART****Physician Owned Entities**

Entity Name	Domiciliary Location	ID Number	Entity Name	Domiciliary Location	ID Number	Entity Name	Domiciliary Location	ID Number
MedExpress Urgent Care, F.C. – Indiana	IN	90-0929572	ProHEALTH Accountable Care Medical Group, PLLC	NY	45-4469117	Sound Physicians of Wyoming, LLC	WY	--
MedExpress Urgent Care, F.C. – Maryland	MD	45-3461131	ProHEALTH Ambulatory Surgery Center, Inc.	NY	11-3447394	South Sound Inpatient Physicians, PLLC	MA	--
MedExpress Urgent Care, F.C. – Massachusetts	MA	47-1857938	ProHEALTH Care Associates of New Jersey LLP	NJ	47-5658253	Surgeons of La Veta, Ltd.	CA	75-2507129
MedExpress Urgent Care, F.C. – Michigan	MI	46-4793937	ProHEALTH Medical NY, P.C.	NY	--	Talbert Medical Group, P.C.	CA	93-1172065
MedExpress Urgent Care, F.C. – Oklahoma	OK	47-1824385	ProHealth Physicians, P.C.	CT	06-463068	TeamMD Physicians, P.C.	IA	30-0445773
MedExpress Urgent Care, F.C. – Pennsylvania	PA	26-3750502	ProHEALTH Urgent Care Medicine of New Jersey LLP	NJ	47-5661535	The Everett Clinic, PLLC	VA	91-0214500
MedExpress Urgent Care, F.C. – Tennessee	TN	45-4973138	ProHEALTH Urgent Care Medicine, PLLC	NY	48-883579	The Polyclinic, PLLC	VA	91-0363073
MedExpress Urgent Care, F.C. – Virginia	VA	45-3123110	Prospero Health Partners, P.C.	MN	84-3234753	Urgent Care New York, P.C.	NY	82-2400620
MedExpress Urgent Care, F.S.C. – Kentucky	KY	83-1565124	Prospero Medical Services New Jersey, P.C.	NJ	84-3844362	Urology Specialists Pediatric Division, (McBeath), PLLC	NV	--
MedExpress, Inc. – Delaware	DE	45-5436856	Redlands Family Practice Medical Group, Inc.	CA	56-2627067	USMD Cancer Treatment Centers GP, LLC.	TX	80-0845498
Memorial Healthcare IPA, GP	CA	95-4698463	Reliant Medical The Endoscopy Center, LLC	MA	--	USMD Cancer Treatment Centers, LLC	TX	26-2245431
Metro 1 Stone Management, Ltd.	TX	59-3392313	Riptide Merger Sub, PC	CA	--	USMD Diagnostic Services, LLC	TX	27-2803133
MH Holdings One, a Medical Corporation	CA	27-4607374	Riverside Community Healthplan Medical Group, Inc.	CA	33-0055097	USMD of Arlington GP, LLC.	TX	73-1662757
MH Merger Sub, a Medical Corporation	CA	27-4607208	Riverside Imaging Center, Inc.	NJ	--	Vein Ablation Specialists and Consultants LLC	AZ	--
MH Physician Three Holdco, a Medical Corporation	CA	27-4691544	Riverside Pediatric Group, P.C.	NJ	22-3821559	Vanderer Merger Sub, A Medical Corporation	CA	--
MHCH, Inc.	CA	80-0507474	Robert A. Bessier, MD, PLLC	NV	--	Waypoint Minnesota PC	MN	46-2854394
MHIPA Physician Two Holdco, a Medical Corporation	CA	27-4691538	Robert B. McBeath, M.D. II, P.C.	NV	88-0857176	Waypoint Minnesota Sports PC	MN	46-3949765
Mobile Medical Services, P.C.	NV	30-0445773	Robert B. McBeath, M.D. III, P.C.	NV	46-2662506	WellMed DFW Medicare ACO, LLC	TX	84-2204650
Mobile-SC, LTD.	AL	63-0893553	Robert B. McBeath, M.D., Professional Corporation	NV	88-0310956	WellMed Florida Medicare ACO, LLC	TX	84-2233329
Monarch Health Plan, Inc.	CA	22-3935634	Robert J. Fauer, MD, P.C.	AZ	--	WellMed Greater Texas Medicare ACO, LLC	TX	34-2178104
Monarch Health Care, A Medical Group, no.	CA	33-0587660	Saddleback Outpatient Surgery Center, LLC	CA	75-2507128	WellMed Medical Group, P.A.	TX	74-2574229
Monarch Hospice, LLC	CA	30-0636451	San Bernardino Medical Group, Inc.	CA	--	WellMed Network of Florida, Inc.	TX	35-2314192
Mosaic Management Services, Inc.	CA	20-5892451	Sanvello Behavioral Health Services of Texas, P.A.	TX	84-3152208	WellMed Networks - DFW, Inc.	TX	41-2250215
NAMMM Medical Group Holdings, Inc.	CA	56-2627070	Sanvello Behavioral Health Services, P.A.	DE	84-754732	WellMed Networks, Inc.	TX	74-2889447
NAMMMGH, Inc.	CA	61-1627269	Sound Inpatient Physicians – Michigan, PLLC	MI	--	WellMed of Las Cruces, Inc.	TX	32-0183013
Niagara Hospitalist, P.C.	NY	--	Sound Inpatient Physicians Medical Group, Inc.	CA	--	WellMed Tampa/Orlando Medicare ACO, LLC	TX	84-2193803
Nifty After Fifty/Monarch, LLC	CA	26-2995765	Sound Inpatient Physicians of Ohio, LLC	OH	--	WellMed Texas Medicare ACO, LLC	TX	84-2219963
Northridge Medical Group, Inc.	CA	95-4748023	Sound Physicians Emergency Medicine of Kentucky, PLLC	KY	--	West Valley Internal Medicine Associates, LLC.	AZ	--
Northwest Medical Group Alliance, LLC	WA	91-1639944	Sound Physicians Emergency Medicine of Michigan, PLLC	MI	--	West Valley Urgent Care, LLC	AZ	--
NPA IPA, Washington, PLLC	WA	61-1855159	Sound Physicians Emergency Medicine of South Carolina, LLC	SC	--	WND Medical, PLLC	TX	45-2158334
Optum Clinic, P.A.	TX	75-2778455	Sound Physicians Emergency Medicine of Texas, PLLC	TX	--	XLHome Michigan, P.C.	MI	46-3537245
Optum Medical Services of California, P.C.	CA	30-0826311	Sound Physicians Emergency Medicine of West Virginia, PLLC	WV	--	XLHome Northeast, P.C.	NJ	45-5530241
Optum Medical Services of Colorado, P.C.	CO	45-5424191	Sound Physicians Intensivists of Washington, PLLC	WA	--	XLHome Oklahoma, Inc.	OK	46-2931689
Optum Medical Services, P.C.	NC	45-3866363	Sound Physicians of Idaho, PLLC	ID	--	XLHome, P.C.	MD	27-3543997
Perham Physical Therapy, LLC	MN	20-5609377	Sound Physicians of Illinois, LLC	IL	--			
Physician Associates of the Greater San Gabriel Valley	CA	--	Sound Physicians of Indiana, LLC	IN	--			
Physician Partners Medical Group, Inc.	CA	30-0516435	Sound Physicians of Iowa, PLLC	IA	--			
PhysiciansCare Network, LLC.	WA	--	Sound Physicians of Kankakee, Illinois, LLC	IL	--			
Polyclinic Holdings, P.C.	WA	83-3042027	Sound Physicians of Massachusetts, Inc.	MA	--			
Polyclinic Management Services Company, LLC	WA	--	Sound Physicians of Nebraska, LLC	NE	--			
Primary Care Associated Medical Group, Inc.	CA	33-0527335	Sound Physicians of New Jersey, LLC	NJ	--			
Prime Community Care, Inc.	CA	30-0516440	Sound Physicians of New York, PLLC	NY	--			
PrimeCare Medical Group of Chino Valley, Inc.	CA	33-0645768	Sound Physicians of North Carolina, PLLC	NC	--			
Professional Coverage Services, PLLC	TN	--	Sound Physicians of South Carolina, LLC	SC	--			

SCHEDULE Y – INFORMATION CONCERNING ACTIVITIES OF INSURER MEMBERS OF A HOLDING COMPANY GROUP
PART 1 – ORGANIZATIONAL CHART

Notes

All legal entities on the Organization Chart are Corporations unless otherwise indicated.

- (1) Entity is a Limited Liability Company
- (2) Entity is a Partnership
- (3) Entity is a Non-Profit Corporation
- (4) Control of the Foundation is based on sole membership, not the ownership of voting securities
- (5) COI Participações S.A. is 89.10289% owned by Esho – Empresa de Serviços Hospitalares S.A. and 10.8971% owned by COIPAR Participações S.A.
- (6) TBD
- (7) UnitedHealthcare India Private Limited is 99.999335% owned by OptumHealthInternational B.V. and 0.000665% owned by UnitedHealth International, Inc. OptumHealth International BV holds 100% of the issued preference shares.
- (8) General partnership interests are held by United HealthCare Services, Inc. (89.77%) and by UnitedHealthcare, Inc. (10.23%). United HealthCare Services, Inc. also holds 100% of the limited partnership interests. When combining general and limited partner interests, United HealthCare Services, Inc. owns 94.18% and UnitedHealthcare, Inc. owns 5.83%.
- (9) Newton Holdings, LLC, is 80.1% owned by Collaborative Care Holdings, LLC and the remaining 19.9% is owned by outside shareholders.
- (10) WellMed Medical Management, Inc. is 85% owned by Collaborative Care Holdings, LLC and 15% owned by WMG Healthcare Partners, L.P.
- (11) Seisa Serviços Integrados de Saúde Ltda is 99.99% owned by Amil Assistência Médica Internacional S.A. and 0.00001% owned by Cemed Care – Empresa de Atendimento Clínico Geral Ltda.
- (12) Optum Health & Technology (India) Private Limited is 99.9995% owned by OptumHealth International B.V. and 0.0005 % owned by United Behavioral Health.
- (13) INSPIRIS of Texas Physician Group is a Texas non-profit (taxable) whose sole member is Inspiris Services Company.
- (14) PrimeCare of Citrus Valley, Inc. is 80% owned by PrimeCare Medical Network, Inc. and 20% owned by Citrus Valley Medical Associates, Inc.
- (15) Optum Clinics Holdings, Inc. is 97.9% owned by Collaborative Care Holdings, LLC and 2.1% is owned by external shareholders.
- (16) Optum Global Solutions (India) Private Limited is 99.999466 % owned by Optum Global Solutions International BV and 0.000534% UnitedHealth International, Inc. as nominee of Optum Global Solutions International BV per India requirement to have two shareholders.
- (17) Amico Saúde Ltda. is 98.927933% owned by Santa Helena Assistência Médica S.A. and 1.072067% owned by Cemed Care – Empresa de Atendimento Clínico Geral Ltda.
- (18) Esho – Empresa de Serviços Hospitalares S.A. is 99.667% owned by Amil Assistência Médica Internacional S.A.and the remaining 0.31798923769% is owned by external shareholders and 0.01462081847% is owned by Treasury Shares.
- (19) Etho – Empresa de Tecnologia Hospitalar Ltda. 82.642% owned by Amil Assistência Médica Internacional S.A.and 17.358% owned by an external shareholder.
- (20) Orthology, Inc. is 98% owned by UnitedHealth Group Ventures, LLC and 2% owned by external shareholders.
- (21) Medalliance Net Ltda. is owned 99.999985% by Optum Health & Technology Serviços do Brasil Ltda. and 0.000015% by UHG Brasil Participações S.A.
- (22) Branch offices in Iraq and Uganda.
- (23) Cemed Care Empresa de Atendimento Clínico Geral Ltda. Is 99.9999996% owned by Amil Assistência Médica Internacional S.A. and 0.000004% owned by Esho – Empresa de Serviços Hospitalares S.A.

- (24) Optum 360, LLC is 69% owned by Optum Rocket, Inc; the remaining 31% is owned by external holders.
- (25) Optum Health & Technology Serviços do Brasil Ltda. is 99.998364% owned by Optum Global Solutions International B.V. and the remaining 0.001636% is owned by OptumInsight, Inc.
- (26) Bosque Medical Center Ltda. is 82.64% owned by Amil Assistência Médica Internacional S.A. and 17.3521% owned by Esho – Empresa de Servicos Hospitalares S.A.
- (27) H&W Indemnity (SPC), Ltd. is an exempted segregated portfolio company organized under the laws of the Cayman Islands and holds a Cayman insurance license.
- (28) Real Appeal, Inc. is 98% owned by Rally Health, and the remaining 2% is owned by external shareholders.
- (29) Optum Global Solutions (Philippines), Inc. is 99.992% owned by Optum Global Solutions International B.V., and the remaining 0.008% is held by individual shareholders who are directors of the company.
- (30) Amil Clinical Research Participações Ltda. is 99.95% owned by Esho – Empresa de Serviços Hospitalares S.A. and 0.05% owned by Cemed Care – Empresa de Atendimento Clínico Geral Ltda.
- (31) Imed Star Serviços de Desempenho Organizacional Ltda. is 99.99998% owned by Optum Health & Technology Serviços do Brasil Ltda and 0.00002% owned by UHG Brasil Participações S.A.
- (32) Hospital de Clínicas de Jacarepaguá Ltda. is 99.999999% owned by Esho – Empresa de Serviços Hospitalares S.A. and 0.000001% is owned by Cemed Care – Empresa de Atendimento Clínico Geral Ltda.
- (33) Hospital Alvorada Taguatinga Ltda. is 83.87% owned by Amil Assistência Médica Internacional S.A.8.62433% by Bosque Medical Center Ltda., and 7.49% is owned by Hospital Samaritano de São Paulo Ltda.
- (34) Registered as foreign shareholder in Brazil.
- (35) FrontierMEDEX Kenya Limited is 99.9% owned by UnitedHealthcare Global Medical (UK) Limited and 0.1% owned by UnitedHealthcare International I B.V.
- (36) UnitedHealthcare Global Canada Limited is registered in Nova Scotia and Newfoundland& Labrador.
- (37) The limited partners of UnitedHealth Group International, L.P. include FMG Holdings, LLC (29.39634%), and UnitedHealth Group Incorporated (70.60366%).
- (38) Polar II Fundo de Investimento em Participações is a Brazilian private equity investment fund incorporated in the form of a closed-end condominium.
- (39) Optum Global Solutions International B.V. is 97.48% owned by Optum Technology, Inc. and 2.52% is owned by OptumHealth International B.V.
- (40) Amil Assistência Médica Internacional S.A. is 91.81% owned by Polar II Fundo de Investimento em Participações and the remaining 8.19% is owned by the former controlling shareholders of Amil Assistência Médica Internacional S.A.
- (41) Lusiadas A.C.E. is 55% owned by Lusiadas, SGPS, S.A., 10% owned by Lusiadas – Parcerias Cascais, S.A., 20% owned by Lusiadas, S.A., 5% owned by Clínica Médico Cirúrgica de Santa Tecla, S.A. and 10% owned by CLISA – Clínica de Santo António, S.A.
- (42) TBD
- (43) Frontier Medex Tanzania Limited is 99% owned by UnitedHealthcare Global Medical (UK) Limited. The remaining 1% is owned by a former officer of Frontier MEDEX Limited and is being transferred to UnitedHealthcare International I BV.
- (44) Optum Solutions do Brasil – Tecnologia e Serviços de Suporte Ltda., is 99.9999%owned byAmil Assistência Médica Internacional S.A.and the remaining 0.0001% (1 quota) is owned by Cemed Care – Empresa de Atendimento Clínico Geral Ltda.

- (45) Multiangio Ltda. is 93% owned by Esho – Empresa de Serviços Hospitalares S.A. and the remaining 7% is owned by external shareholders.
- (46) Polo Holdco, LLC is 80.1% owned by Collaborative Care Holdings, LLC and the remaining 19.9% being owned by an outside third party.
- (47) Excellion Serviços Biomédicos Ltda is 99.999997% owned by Esho – Empresa de Serviços Hospitalares S.A. and 0.000003% is owned by Cemed Care - Empresa de Atendimento Clínico Geral Ltda.
- (48) Hospital Samaritano de São Paulo Ltda. is 99.9999998% owned by Esho – Empresa de Serviços Hospitalares S.A.and the remaining 0.0000002% is owned by Hospital Alvorada Taguatinga Ltda.
- (49) Optum360 Services, Inc.is 69% owned by Optum Rocket, Inc. and the remaining 31% is owned by external investors.
- (50) OptumInsight India Private Limited is 99% owned by ABCO International Holdings, LLC and 1% owned by The Advisory Board Company.
- (51) Branch office located in the United States.
- (52) UnitedHealthcare Insurance Company has a representative office in Beijing, China.
- (53) 4C MSO LLC, is 70% owned by Collaborative Care Holdings, LLC and 30% is owned by 5C Holdings LLC.
- (54) ProHEALTH Fitness of Lake Success, LLC is 82.62% owned by ProHEALTH Medical Management, LLC and 17.38% by an external shareholder.
- (55) Savvysherpa Asia, Inc. is 99% owned by Savvysherpa, LLC and the remaining 1% is owned by a number of individual shareholders.
- (56) Fortify Technologies Asia, LLC is 99% owned by Savvysherpa, LLC and the remaining 1% is owned by a number of individual shareholders.
- (57) Virtual Therapeutics Corporation is 67% owned by Savvysherpa, LLC and the remaining 33.4% is owned by an outside third party.
- (58) BriovaRx Infusion Services 301, LP is 99.95% owned by AxelaCare Holdings, Inc. with the remaining 0.05% interest as a limited partner being held by BriovaRx Infusion Services 305, LLC.
- (59) XLHealth Corporation holds 99.998%, UnitedHealth International, Inc. holds .002%.
- (60) Hospitais Associados de Pernambuco Ltda. is 99.99992% owned by Esho – Empresa de Serviços Hospitalares S.A. and the remaining 0.00008% is owned by Hospital Alvorada Taguatinga Ltda
- (61) Topimagem Diagnóstico por Imagem Ltda.is 99% owned by Esho – Empresa de Serviços Hospitalares S.A., and the remaining 1% interest is owned by external shareholders.
- (62) Dilab – Medicina Nuclear Ltda is 95% owned by Esho – Empresa de Serviços Hospitalares S.A. and the remaining 5% is owned by external shareholders.
- (63) WellMed Networks – DFW, Inc. is 50% owned by WellMed Networks, Inc. and 50% owned by USMD Inc. WellMed Medical Management, Inc. controls 100% of WellMed Networks - DFW.
- (64) Clinica Oftalmologica Danilo de Castro Sociedade Simples is 99.66% owned by Hospital Alvorada de Taguatinga Ltda. and the remaining 0.333333% is owned by Lotten-Eyes Oftalmologia Clínica e Cirurgica Ltda.
- (65) Lotten-Eyes Oftalmologia Clínica e Cirurgica Ltda. is 99.99% owned by Hospital Alvorada de Taguatinga Ltda.and the remaining 0.000012% is owned by Esho – Empresa de Serviços Hospitalares S.A.
- (66) CMO – Centro Médico de Oftalmologia S/S Ltda. is 99% owned by Hospital Alvorada de Taguatinga Ltda. and the remaining 1% is owned by Lotten-Eyes Oftalmologia Clínica e Cirurgica Ltda.
- (67) UHCG-FZE is registered in the Dubai Silicon Oasis free zone.
- (68) Elual Participações S.A. is 60% owned by Amil Assistência Médica Internacional S.A. and 40% by Esho – Empresa de Serviços Hospitalares S.A.

SCHEDULE Y – INFORMATION CONCERNING ACTIVITIES OF INSURER MEMBERS OF A HOLDING COMPANY GROUP
PART 1 – ORGANIZATIONAL CHART

Notes

All legal entities on the Organization Chart are Corporations unless otherwise indicated.

- (69) Hospital Santa Helena S.A. is 65.21% owned by Elual Participações S.A. and 33.60% owned by Esho – Empresa de Serviços Hospitalares S.A. and 1.19% is owned by external shareholder
- (70) Santa Helena Assistência Médica S.A. is 77.30% owned by Elual Participações S.A. and The remaining 22.29222% is owned by Amil Assistência Médica Internacional S.A. and 0.40649% is owned by external shareholder.
- (71) Registered branches in Australia and the UK.
- (72) Hospital Ana Costa S.A. is 99.52% owned by Plano de Saúde Ana Costa Ltda., 0.375900% is owned by Hospital Alvorada de Taguatinga Ltda. and 0.104634107% is owned by external shareholders.
- (73) The remaining 42.50% is owned by multiple sources.
- (74) The remaining 0.0001% is owned by Amil Assistência Médica Internacional S.A.
- (75) The remaining 32.06% is owned by multiple sources.
- (76) Hospital Alvorada de Taguatinga Ltda. decreased its ownership in Casa de Saúde Santa Therezinha S.A. from 100% to 99.99%. The remaining 0.000001% is owned by Esho – Empresa de Serviços Hospitalares S.A.
- (77) The remaining 49% is owned by multiple sources.
- (78) The remaining 0.0005% is owned by Hospital Alvorada Taguatinga Ltda.
- (79) The remaining 37.75% is owned by multiple sources.
- (80) Registered in the Dubai Healthcare City free zone.
- (81) Hospital Alvorada Taguatinga Ltda. owns 99.99944% of Eye Clinic Oftalmologia Clínico Cirúrgica e Diagnóstico Ltda. and the remaining 0.00056% is owned by Lotten-Eyes Oftalmologia Clínica e Cirurgica Ltda.
- (82) Plano de Saúde Ana Costa Ltda. is 74.85961% owned by Amil Assistência Médica. Internacional S.A. and the remaining 25.14039% is owned by Santos Administração e Participações S.A.
- (83) OptumInsight, Inc. is registered as foreign shareholders in Brazil.
- (84) The remaining 49% is owned by multiple sources.
- (85) The remaining 27% is owned by multiple sources.
- (86) The remaining 37.26% is owned by multiple sources.
- (87) The remaining 49.59% is owned by multiple sources.
- (88) COI Clínicas Oncológicas Integradas S.A. owns 99.999997% of Instituto do Radium de Campinas Ltda. And the remaining 0.000003%) is owned by Esho – Empresa de Serviços Hospitalares S.A.
- (89) The remaining 49.28% is owned by multiple sources..
- (90) The remaining 23.55% is owned by multiple sources.
- (91) The remaining 38% is owned by multiple sources.
- (92) The remaining 1% is owned by multiple sources.
- (93) The remaining 44.97% is owned by multiple sources.
- (94) The remaining 38.80% is owned by multiple sources.
- (95) TBD
- (96) The remaining 9.51% is owned by multiple sources.
- (97) The remaining 45% is owned by multiple sources.
- (98) The remaining 49% is owned by multiple sources.
- (99) The remaining 49.15% is owned by multiple sources.
- (100) The remaining 45% is owned by multiple sources.
- (101) The remaining 30% is owned by multiple sources.
- (102) UnitedHealthcare International X S.á.r.l. holds 100% of the common shares, 403,948,524 common shares.
UnitedHealthcare International III S.á.r.l. holds 100% of the preferred shares, 513,899,520 preferred shares.
- (103) The remaining 0.01% is held by UnitedHealth International, Inc.

- (104) The remaining 1% is owned by multiple sources.
- (105) The remaining 49.82% is owned by multiple sources.
- (106) The remaining 32.05% is owned by multiple sources.
- (107) The remaining 46.12% is owned by multiple sources.
- (108) The remaining 40.60% is owned by multiple sources.
- (109) The remaining 41.58% is owned by multiple sources.
- (110) The remaining 21.13% is owned by multiple sources.
- (111) The remaining 50% is owned by multiple sources.
- (112) The remaining 19.9% is owned by Nineteen.Nine Holdings, LLC.
- (113) The remaining 0.01% is owned by an individual shareholder.
- (114) The remaining 44.64% is owned by multiple sources.
- (115) The remaining 49% is owned by multiple sources.
- (116) The remaining 48.55% is owned by multiple sources.
- (117) The remaining 1% is owned by multiple sources.
- (118) The remaining 46.15% is owned by multiple sources.
- (119) The remaining 23% is owned by multiple sources.
- (120) The remaining 3% is owned by multiple sources.
- (121) TBD
- (122) The remaining 43% is owned by multiple sources.
- (123) TBD
- (124) The remaining 47.81% is owned by multiple sources.
- (125) The remaining 39.5% is owned by multiple sources.
- (126) The remaining 41% is owned by multiple sources.
- (127) The co-founders of Pacifica Labs, Inc. own the remaining 14.21%.
- (128) The remaining 50% is owned by multiple sources.
- (129) The remaining 41% is owned by multiple sources.
- (130) The remaining 50% is owned by multiple sources.
- (131) The remaining 40.68% is owned by multiple sources.
- (132) The remaining 51.50% is owned by multiple sources.
- (133) The remaining 49.9% is owned by multiple sources.
- (134) The remaining 13% is owned by multiple sources.
- (135) The remaining 34.87% is owned by multiple sources.
- (136) The remaining 46.48% is owned by multiple sources.
- (137) The remaining 41.20% is owned by multiple sources.
- (138) The remaining 35% is owned by multiple sources.
- (139) The remaining 48.06% is owned by multiple sources.
- (140) The remaining 46% is owned by multiple sources.
- (141) The remaining 45% is owned by multiple sources.
- (142) The remaining 43.31% is owned by multiple sources.
- (143) The remaining 49.02% is owned by multiple sources.
- (144) The remaining 47.36% is owned by multiple sources.
- (145) The remaining 37.92% is owned by multiple sources.
- (146) The remaining 27.47% is owned by multiple sources.
- (147) The remaining 45.46% is owned by multiple sources.
- (148) The remaining 41.33% is owned by multiple sources.
- (149) The remaining 27.25% is owned by multiple sources.
- (150) The remaining 49% is owned by multiple sources.
- (151) The remaining 45% is owned by multiple sources.
- (152) The remaining 26.31% is owned by multiple sources.
- (153) The remaining 26.96% is owned by multiple sources.
- (154) The remaining 40.35% is owned by multiple sources
- (155) The remaining 38.14% is owned by multiple sources.
- (156) The remaining 1% is owned by another source.
- (157) The remaining 20% is owned by an individual manager of the entity.

- (158-165) TBD
- (166) The remaining 30% is owned by multiple sources.
- (167) The remaining 49% is owned by multiple sources.
- (168) The remaining 49% is owned by multiple sources.
- (169) The remaining 50% is owned by multiple sources.
- (170) The remaining 38.62% is owned by multiple sources.
- (171) The remaining 45.21% is owned by multiple sources.
- (172) The remaining 49% is owned by multiple sources.
- (173-218) TBD
- (219) The remaining 49% is owned by multiple sources.
- (220) The remaining 50% is owned by multiple sources.
- (221) Hygeia Corporation, a Delaware corporation, acquired a 1.28978% ownership interest in FMG Holdings LLC, a Delaware limited liability company.
- (223) The remaining 40.48% is owned by multiple sources.
- (224) The remaining 49% is owned by multiple sources.
- (225) The remaining 48.7% is owned by multiple sources.
- (226) The remaining 36.13% is owned by multiple sources.
- (227) The remaining 49% is owned by multiple sources.
- (228) The remaining 49% is owned by multiple sources.
- (229) The remaining 35.75% is owned by multiple sources.
- (230) The remaining 74% is owned by multiple sources.
- (231) The remaining 49% is owned by multiple sources.
- (232) The remaining 46.55 is owned by multiple sources.
- (233) The remaining 49% is owned by multiple sources.
- (234) The remaining 26% is owned by multiple sources.
- (235) The remaining 29.29% is owned by multiple sources
- (236) The remaining 1.77% is owned by external shareholders.
- (237) The remaining 0.1% is owned by Inversiones Clínicas Santa María S.A.
- (238) Minority ownership is held by thid party shareholders. Corporate name is Inmobiliaria Santa María S.A.
- (239) The remaining 0.0001% is owned by Clínica Dávila y Servicios Médicos S.A.
- (240) Constructora Inmobiliaria Megapoq S.A owns 1 share.
- (241) The remaining 0.0001% is owned by Saden S.A.
- (242) Minority ownership is held by several third party shareholders.
- (243) In accordance to a capital increase executed on 2018, Clínica Santa María S.A. owns 99.9% of the shares. Minority ownership is held by Sociedad de Inversiones Santa María S.A.
- (244) The remaining 0.2569% is owned by Clínica Dávila y Servicios Médicos S.A.
- (245) The remaining 0.8238% is owned by Clínica Santa María S.A.
- (246) The remaining 0.009% is owned by Clínica Santa María S.A.
- (247) The remaining 0.10% is owned by Clínica Santa María S.A.
- (248) The remaining 50% is owned by Clínica Santa María S.A.
- (249) The remaining 1% is owned by Servicios Integrados de Salud Ltda.
- (250) The remaining 1% is owned by Servicios Integrados de Salud Ltda.
- (251) The remaining 0.1% is owned by Inmobiliaria Apoquindo 3600 Ltda.
- (252) The remaining 0.02% is owned by Saden S.A.
- (253) The remaining 0.0001% is owned by Saden S.A.
- (254) The remaining 0.159% is owned by Saden S.A.
- (255) The remaining 0.01% is owned by Saden S.A.
- (256) The remaining 0.01% is owned by Clínica Dávila y Servicios Médicos S.A.
- (257) The remaining 25.75% is owned by several third party shareholders.
- (258) The remaining 6.55% is owned by third party shareholders.
- (259) The remaining 0.1% is owned by Servicios Amed Quilpué S.A.

SCHEDULE Y – INFORMATION CONCERNING ACTIVITIES OF INSURER MEMBERS OF A HOLDING COMPANY GROUP
PART 1 – ORGANIZATIONAL CHART

Notes

All legal entities on the Organization Chart are Corporations unless otherwise indicated.

- (260) The remaining 0.1% is owned by Laboratorios Médicos Amed Quilpué S.A.
- (261) The remaining 50% is owned by Gorki Osorio Vargas (25%) and Danilo Valderrama Torrealba (25%).
- (262) The remaining 0.1% is owned by Simón Sacks Link.
- (263) The remaining 15.5% is owned by third pary shareholders.
- (264) The remaining 6,66% is owned by Centromed Quilpué S.A.
- (265) The remaining 0.000065% is owned by Clínica Dávila y Servicios Médicos S.A.
- (266) The remaining 0.0001% is owned by Banmédica S.A.
- (267) The remaining 1% is owned by Saden S.A.
- (268) The remaining 0.0001% is owned by Banmédica S.A.
- (269) The remaining 1% is owned by Saden S.A.
- (270) The remaining 0.0001% is owned by Banmédica S.A.
- (271) The remaining 1% is owned by Saden S.A.
- (272) Inmobiliaria Megapoq S.A owns 1 share (0.0000%)
- (273) The remaining 7.62% is owned by Banmédica Colombia S.A. (7.619%), Juan Guillermo Ruiz (0.000142%) and Servicios Legales Corporativos Ltda. (0.000142%).
- (274) No information of the minority shareholder(s) has been provided.
- (275) No information of the minority shareholder(s) has been provided.
- (276) No information of the minority shareholder(s) has been provided.
- (277) No information of the minority shareholder(s) has been provided.
- (278) The other shareholder, with the other 50% is El Pacífico-Peruano Suiza Compañía de Seguros y Reaseguros S.A., part of the Credicorp Group
- (279) No information of the minority shareholder(s) has been provided.
- (280) No information of the minority shareholder(s) has been provided.
- (281) No information of the minority shareholder(s) has been provided.
- (282) No information of the minority shareholder(s) has been provided.
- (283) No information of the minority shareholder(s) has been provided.
- (284) No information of the minority shareholder(s) has been provided.
- (285) No information of the minority shareholder(s) has been provided.
- (286) The remaining 0.0001% is owned by Clínica Dávila y Servicios Médicos S.A.
- (287) The remaining 0.00004% is owned by Saden S.A.
- (288) The remaining 0.00004% is owned by Saden S.A.
- (289) The remaining 0.0017% is owned by Saden S.A.
- (290) The remaining 0.0001% is owned by Saden S.A.
- (291) The remaining 0.08% is owned by Clínica Dávila y Servicios Médicos S.A.
- (292) The remaining 50% is owned by CDC Holdings Colombia S.A.S.
- (293) No information of the other shareholder(s) has been provided.
- (294) The remaining 0.3% is owned by Inmobiliaria Apoquindo 3001 S.A.

- (294) Inmobiliaria Megapoq S.A owns 1 share (0,0000%)
- (295) The remaining 0.0001% is owned by Saden S.A.
- (296) The remaining 0.0008% is owned by Vida Tres Internacional S.A.
- (297) The remaining 0.01% is owned by Saden S.A.
- (298) The remaining 50% is owned by CDC Holdings Colombia S.A.S.
- (299) No information of the other shareholder(s) has been provided
- (300) No information of the other shareholder(s) has been provided
- (301) Banmédica S.A. owns 9.67% and Promotora del Country S.A. (Colombia) owns 0.23%. This Patrimony has two business units (Conuntry and Hill).
- (302) The remaining 50% is owned by CDC Holdings Colombia S.A.S.
- (303) The remaining 46.55% is owned by multiple sources.
- (304) The remaining 49% is owned by multiple sources
- (305) The remaining 27.47% is owned by multiple sources
- (306) The remaining 49% is owned by multiple sources
- (307) The remaining 50% is owned by multiple sources.
- (308) The remaining 36.99% is owned by multiple sources.
- (309) The remaining 44.64% is owned by multiple sources.
- (310) The remaining 19.9% is owned by an external third party.
- (311) The remaining 42% is owned by OptumRx Health Solutions, LLC.
- (312) The remaining 45.7% is owned by multiple sources.
- (313) The remaining 18.24 is owned by multiple sources.
- (314) The remaining 41.01 is owned by multiple sources.
- (315) This entity has numerous direct and indirect subsidiaries domiciled in several different states. Certain of these entities were divested and certain others had (or have planned) name changes, internal reorganizations and/or changes in legal entity formation. Given the complicated and developing nature of this situation, additional details will be forthcoming.
- (316) The remaining 20.41% is owned by multiple sources.
- (317) The remaining 33% is owned by multiple sources.
- (318) The remaining 50% is owned by an outside third party.
- (319) The remaining 28.75% is owned by an outside third party.
- (320) The remaining 33% is owned by an outside third party.
- (321) The remaining 1% is owned by an outside third party.
- (322) The remaining 15% is owned by an outside third party.
- (323) UnitedHealth Group International Holdings I Inc. has the following ownership: UHG – 70.60366 ordinary shares AND 100 shares of Series A Preferred Stock; FMG Holdings, LLC – 29.39634 ordinary shares

OVERFLOW PAGE FOR WRITE-INS

Additional Write-ins for Underwriting and Investment Exhibit Part 3 Line 25

	Claim Adjustment Expenses		3 General Administrative Expenses	4 Investment Expenses	5 Total
	1 Cost Containment Expenses	2 Other Claim Adjustment Expenses			
2504. Miscellaneous Losses	112	56	15,468	0	15,636
2505. Professional Fees\Consulting	17,689	8,847	36,544	0	63,080
2506. Sundry General Expenses	50,175	25,094	103,657	0	178,926
2597. Summary of remaining write-ins for Line 25 from overflow page	67,976	33,997	155,669	0	257,642

ALPHABETICAL INDEX

ANNUAL STATEMENT BLANK

Analysis of Operations By Lines of Business	7
Assets	2
Cash Flow	6
Exhibit 1 - Enrollment By Product Type for Health Business Only	17
Exhibit 2 - Accident and Health Premiums Due and Unpaid	18
Exhibit 3 - Health Care Receivables	19
Exhibit 3A - Analysis of Health Care Receivables Collected and Accrued	20
Exhibit 4 - Claims Unpaid and Incentive Pool, Withhold and Bonus	21
Exhibit 5 - Amounts Due From Parent, Subsidiaries and Affiliates	22
Exhibit 6 - Amounts Due To Parent, Subsidiaries and Affiliates	23
Exhibit 7 - Part 1 - Summary of Transactions With Providers	24
Exhibit 7 - Part 2 - Summary of Transactions With Intermediaries	24
Exhibit 8 - Furniture, Equipment and Supplies Owned	25
Exhibit of Capital Gains (Losses)	15
Exhibit of Net Investment Income	15
Exhibit of Nonadmitted Assets	16
Exhibit of Premiums, Enrollment and Utilization (State Page)	30
Five-Year Historical Data	29
General Interrogatories	27
Jurat Page	1
Liabilities, Capital and Surplus	3
Notes To Financial Statements	26
Overflow Page For Write-ins	44
Schedule A - Part 1	E01
Schedule A - Part 2	E02
Schedule A - Part 3	E03
Schedule A - Verification Between Years	SI02
Schedule B - Part 1	E04
Schedule B - Part 2	E05
Schedule B - Part 3	E06
Schedule B - Verification Between Years	SI02
Schedule BA - Part 1	E07
Schedule BA - Part 2	E08
Schedule BA - Part 3	E09
Schedule BA - Verification Between Years	SI03
Schedule D - Part 1	E10
Schedule D - Part 1A - Section 1	SI05
Schedule D - Part 1A - Section 2	SI08
Schedule D - Part 2 - Section 1	E11
Schedule D - Part 2 - Section 2	E12
Schedule D - Part 3	E13
Schedule D - Part 4	E14
Schedule D - Part 5	E15
Schedule D - Part 6 - Section 1	E16
Schedule D - Part 6 - Section 2	E16
Schedule D - Summary By Country	SI04
Schedule D - Verification Between Years	SI03
Schedule DA - Part 1	E17
Schedule DA - Verification Between Years	SI10
Schedule DB - Part A - Section 1	E18
Schedule DB - Part A - Section 2	E19
Schedule DB - Part A - Verification Between Years	SI11
Schedule DB - Part B - Section 1	E20
Schedule DB - Part B - Section 2	E21
Schedule DB - Part B - Verification Between Years	SI11
Schedule DB - Part C - Section 1	SI12
Schedule DB - Part C - Section 2	SI13
Schedule DB - Part D - Section 1	E22
Schedule DB - Part D - Section 2	E23
Schedule DB - Part E	E24
Schedule DB - Verification	SI14
Schedule DL - Part 1	E25
Schedule DL - Part 2	E26
Schedule E - Part 1 - Cash	E27
Schedule E - Part 2 - Cash Equivalents	E28
Schedule E - Part 2 - Verification Between Years	SI15
Schedule E - Part 3 - Special Deposits	E29

ANNUAL STATEMENT BLANK (Continued)

Schedule S - Part 1 - Section 2	31
Schedule S - Part 2	32
Schedule S - Part 3 - Section 2	33
Schedule S - Part 4	34
Schedule S - Part 5	35
Schedule S - Part 6.....	36
Schedule S - Part 7.....	37
Schedule T - Part 2 - Interstate Compact	39
Schedule T - Premiums and Other Considerations	38
Schedule Y - Information Concerning Activities of Insurer Members of a Holding Company Group	40
Schedule Y - Part 1A - Detail of Insurance Holding Company System	41
Schedule Y - Part 2 - Summary of Insurer's Transactions With Any Affiliates	42
Statement of Revenue and Expenses	4
Summary Investment Schedule	SI01
Supplemental Exhibits and Schedules Interrogatories	43
Underwriting and Investment Exhibit - Part 1	8
Underwriting and Investment Exhibit - Part 2	9
Underwriting and Investment Exhibit - Part 2A	10
Underwriting and Investment Exhibit - Part 2B	11
Underwriting and Investment Exhibit - Part 2C	12
Underwriting and Investment Exhibit - Part 2D	13
Underwriting and Investment Exhibit - Part 3	14