



NATIONWIDE MUTUAL FIRE INSURANCE COMPANY  
ASSETS

	Current Year			Prior Year
	1	2	3	4
	Assets	Nonadmitted Assets	Net Admitted Assets (Cols. 1 - 2)	Net Admitted Assets
1. Bonds (Schedule D).....	4,612,985,133		4,612,985,133	4,790,852,502
2. Stocks (Schedule D):				
2.1 Preferred stocks.....	5,006,265		5,006,265	2,623,713
2.2 Common stocks.....	348,153,189	18,809,747	329,343,442	275,575,214
3. Mortgage loans on real estate (Schedule B):				
3.1 First liens.....	651,406,871		651,406,871	464,182,095
3.2 Other than first liens.....			0	
4. Real estate (Schedule A):				
4.1 Properties occupied by the company (less \$.....0 encumbrances).....			0	
4.2 Properties held for the production of income (less \$.....0 encumbrances).....			0	
4.3 Properties held for sale (less \$.....0 encumbrances).....			0	
5. Cash (\$....495,853, Schedule E-Part 1), cash equivalents (\$....4,219,754, Schedule E-Part 2) and short-term investments (\$....158,984,576, Schedule DA).....	163,700,183		163,700,183	81,601,762
6. Contract loans (including \$.....0 premium notes).....			0	
7. Derivatives (Schedule DB).....	1,663,000		1,663,000	2,166,000
8. Other invested assets (Schedule BA).....	756,692,074	2,454,370	754,237,704	784,629,974
9. Receivables for securities.....			0	
10. Securities lending reinvested collateral assets (Schedule DL).....	30,004,411		30,004,411	8,830,421
11. Aggregate write-ins for invested assets.....	1,902,747	0	1,902,747	0
12. Subtotals, cash and invested assets (Lines 1 to 11).....	6,571,513,873	21,264,117	6,550,249,756	6,410,461,681
13. Title plants less \$.....0 charged off (for Title insurers only).....			0	
14. Investment income due and accrued.....	40,066,273		40,066,273	42,939,488
15. Premiums and considerations:				
15.1 Uncollected premiums and agents' balances in the course of collection.....	574,800,007	8,048,831	566,751,176	513,432,341
15.2 Deferred premiums, agents' balances and installments booked but deferred and not yet due (including \$.....0 earned but unbilled premiums).....	872,571,077	1,364,831	871,206,246	896,969,082
15.3 Accrued retrospective premiums (\$.....0) and contracts subject to redetermination (\$.....0).....			0	
16. Reinsurance:				
16.1 Amounts recoverable from reinsurers.....	50,467,540		50,467,540	45,278,842
16.2 Funds held by or deposited with reinsured companies.....	635,556		635,556	633,892
16.3 Other amounts receivable under reinsurance contracts.....			0	
17. Amounts receivable relating to uninsured plans.....			0	
18.1 Current federal and foreign income tax recoverable and interest thereon.....	17,806,403		17,806,403	35,564,987
18.2 Net deferred tax asset.....	278,079,976	116,106,908	161,973,068	159,581,345
19. Guaranty funds receivable or on deposit.....	1,526,393		1,526,393	1,380,471
20. Electronic data processing equipment and software.....			0	
21. Furniture and equipment, including health care delivery assets (\$.....0).....			0	
22. Net adjustment in assets and liabilities due to foreign exchange rates.....	3,047		3,047	
23. Receivables from parent, subsidiaries and affiliates.....	20,171,254		20,171,254	23,225,164
24. Health care (\$.....0) and other amounts receivable.....			0	
25. Aggregate write-ins for other-than-invested assets.....	82,637,585	8,594,945	74,042,640	75,488,632
26. Total assets excluding Separate Accounts, Segregated Accounts and Protected Cell Accounts (Lines 12 to 25).....	8,510,278,984	155,379,632	8,354,899,352	8,204,955,925
27. From Separate Accounts, Segregated Accounts and Protected Cell Accounts.....			0	
28. TOTAL (Lines 26 and 27).....	8,510,278,984	155,379,632	8,354,899,352	8,204,955,925

DETAILS OF WRITE-INS

1101. Other investment receivables.....	1,659,672		1,659,672	
1102. Derivative collateral and receivables.....	243,075		243,075	
1103. ....			0	
1198. Summary of remaining write-ins for Line 11 from overflow page.....	0	0	0	0
1199. Totals (Lines 1101 through 1103 plus 1198) (Line 11 above).....	1,902,747	0	1,902,747	0
2501. Deposits and prepaid assets.....	8,509,675	8,509,675	0	
2502. Funds held equity pools & associations.....	36,472,170		36,472,170	42,400,976
2503. Miscellaneous assets.....	19,994,196		19,994,196	19,473,612
2598. Summary of remaining write-ins for Line 25 from overflow page.....	17,661,544	85,270	17,576,274	13,614,044
2599. Totals (Lines 2501 through 2503 plus 2598) (Line 25 above).....	82,637,585	8,594,945	74,042,640	75,488,632

NATIONWIDE MUTUAL FIRE INSURANCE COMPANY  
LIABILITIES, SURPLUS AND OTHER FUNDS

	1 Current Year	2 Prior Year
1. Losses (Part 2A, Line 35, Column 8).....	2,709,269,689	2,860,238,815
2. Reinsurance payable on paid losses and loss adjustment expenses (Schedule F, Part 1, Column 6).....	176,723,362	196,288,358
3. Loss adjustment expenses (Part 2A, Line 35, Column 9).....	554,262,358	536,823,402
4. Commissions payable, contingent commissions and other similar charges.....	78,667,809	76,862,286
5. Other expenses (excluding taxes, licenses and fees).....	58,029,109	53,966,226
6. Taxes, licenses and fees (excluding federal and foreign income taxes).....	20,395,003	18,208,195
7.1 Current federal and foreign income taxes (including \$.....0 on realized capital gains (losses)).....		
7.2 Net deferred tax liability.....		
8. Borrowed money \$.....0 and interest thereon \$.....0.....		
9. Unearned premiums (Part 1A, Line 38, Column 5) (after deducting unearned premiums for ceded reinsurance of \$.....505,056,740 and including warranty reserves of \$.....2,811,744 and accrued accident and health experience rating refunds including \$.....0 for medical loss ratio rebate per the Public Health Service Act).....	1,775,095,840	1,723,189,610
10. Advance premium.....	30,360,306	29,970,799
11. Dividends declared and unpaid:		
11.1 Stockholders.....		
11.2 Policyholders.....	1,875,548	2,160,287
12. Ceded reinsurance premiums payable (net of ceding commissions).....	302,196,154	314,051,805
13. Funds held by company under reinsurance treaties (Schedule F, Part 3, Column 20).....	5	13
14. Amounts withheld or retained by company for account of others.....	97,716,562	70,436,635
15. Remittances and items not allocated.....	3,128,926	5,717,218
16. Provision for reinsurance (including \$.....0 certified) (Schedule F, Part 3, Column 78).....		240,000
17. Net adjustments in assets and liabilities due to foreign exchange rates.....		3,005
18. Drafts outstanding.....		
19. Payable to parent, subsidiaries and affiliates.....	186,924	11,161,072
20. Derivatives.....		
21. Payable for securities.....	12,679,598	2,030,765
22. Payable for securities lending.....	31,174,098	10,067,673
23. Liability for amounts held under uninsured plans.....		
24. Capital notes \$.....0 and interest thereon \$.....0.....		
25. Aggregate write-ins for liabilities.....	48,090,723	40,898,067
26. Total liabilities excluding protected cell liabilities (Lines 1 through 25).....	5,899,852,014	5,952,314,231
27. Protected cell liabilities.....		
28. Total liabilities (Lines 26 and 27).....	5,899,852,014	5,952,314,231
29. Aggregate write-ins for special surplus funds.....	0	0
30. Common capital stock.....		
31. Preferred capital stock.....		
32. Aggregate write-ins for other-than-special surplus funds.....	0	0
33. Surplus notes.....		
34. Gross paid in and contributed surplus.....		
35. Unassigned funds (surplus).....	2,455,047,338	2,252,641,694
36. Less treasury stock, at cost:		
36.1 .....0.000 shares common (value included in Line 30 \$.....0).....		
36.2 .....0.000 shares preferred (value included in Line 31 \$.....0).....		
37. Surplus as regards policyholders (Lines 29 to 35, less 36) (Page 4, Line 39).....	2,455,047,338	2,252,641,694
38. TOTAL (Page 2, Line 28, Col. 3).....	8,354,899,352	8,204,955,925

DETAILS OF WRITE-INS

2501. Contingent suit liability.....	1,395,119	3,123,607
2502. Escrow liability.....	595,780	100,799
2503. Miscellaneous liabilities.....	4,028,885	5,413,442
2598. Summary of remaining write-ins for Line 25 from overflow page.....	42,070,939	32,260,219
2599. Totals (Lines 2501 through 2503 plus 2598) (Line 25 above).....	48,090,723	40,898,067
2901. ....		
2902. ....		
2903. ....		
2998. Summary of remaining write-ins for Line 29 from overflow page.....	0	0
2999. Totals (Lines 2901 through 2903 plus 2998) (Line 29 above).....	0	0
3201. ....		
3202. ....		
3203. ....		
3298. Summary of remaining write-ins for Line 32 from overflow page.....	0	0
3299. Totals (Lines 3201 through 3203 plus 3298) (Line 32 above).....	0	0

NATIONWIDE MUTUAL FIRE INSURANCE COMPANY  
STATEMENT OF INCOME

		1	2
UNDERWRITING INCOME		Current Year	Prior Year
1.	Premiums earned (Part 1, Line 35, Column 4).....	4,088,632,339	4,224,845,605
DEDUCTIONS:			
2.	Losses incurred (Part 2, Line 35, Column 7).....	2,480,143,289	2,722,579,729
3.	Loss adjustment expenses incurred (Part 3, Line 25, Column 1).....	426,118,071	451,809,147
4.	Other underwriting expenses incurred (Part 3, Line 25, Column 2).....	1,355,800,242	1,371,946,407
5.	Aggregate write-ins for underwriting deductions.....	0	0
6.	Total underwriting deductions (Lines 2 through 5).....	4,262,061,602	4,546,335,283
7.	Net income of protected cells.....		
8.	Net underwriting gain (loss) (Line 1 minus Line 6 plus Line 7).....	(173,429,263)	(321,489,678)
INVESTMENT INCOME			
9.	Net investment income earned (Exhibit of Net Investment Income, Line 17).....	276,155,721	223,692,656
10.	Net realized capital gains (losses) less capital gains tax of \$.....16,465,267 (Exhibit of Capital Gains (Losses)).....	(23,372,136)	(6,304,614)
11.	Net investment gain (loss) (Lines 9 + 10).....	252,783,585	217,388,042
OTHER INCOME			
12.	Net gain (loss) from agents' or premium balances charged off (amount recovered \$.....528,701 amount charged off \$.....12,784,777).....	(12,256,076)	(15,548,782)
13.	Finance and service charges not included in premiums.....	24,161,928	25,558,130
14.	Aggregate write-ins for miscellaneous income.....	19,411,851	38,397,180
15.	Total other income (Lines 12 through 14).....	31,317,703	48,406,528
16.	Net income before dividends to policyholders, after capital gains tax and before all other federal and foreign income taxes (Lines 8 + 11 + 15).....	110,672,025	(55,695,108)
17.	Dividends to policyholders.....	1,589,521	2,218,146
18.	Net income, after dividends to policyholders, after capital gains tax and before all other federal and foreign income taxes (Line 16 minus Line 17).....	109,082,504	(57,913,254)
19.	Federal and foreign income taxes incurred.....	(16,747,019)	(14,192,926)
20.	Net income (Line 18 minus Line 19) (to Line 22).....	125,829,523	(43,720,328)
CAPITAL AND SURPLUS ACCOUNT			
21.	Surplus as regards policyholders, December 31 prior year (Page 4, Line 39, Column 2).....	2,252,641,694	2,380,280,688
22.	Net income (from Line 20).....	125,829,523	(43,720,328)
23.	Net transfers (to) from Protected Cell accounts.....		
24.	Change in net unrealized capital gains or (losses) less capital gains tax of \$.....16,717,012.....	65,474,043	27,437,257
25.	Change in net unrealized foreign exchange capital gain (loss).....	(10,285)	(5,994)
26.	Change in net deferred income tax.....	(11,984,277)	36,799,324
27.	Change in nonadmitted assets (Exhibit of Nonadmitted Assets, Line 28, Column 3).....	23,127,911	(148,650,602)
28.	Change in provision for reinsurance (Page 3, Line 16, Column 2 minus Column 1).....	240,000	507,000
29.	Change in surplus notes.....		
30.	Surplus (contributed to) withdrawn from Protected Cells.....		
31.	Cumulative effect of changes in accounting principles.....		
32.	Capital changes:		
32.1	Paid in.....		
32.2	Transferred from surplus (Stock Dividend).....		
32.3	Transferred to surplus.....		
33.	Surplus adjustments:		
33.1	Paid in.....		
33.2	Transferred to capital (Stock Dividend).....		
33.3.	Transferred from capital.....		
34.	Net remittances from or (to) Home Office.....		
35.	Dividends to stockholders.....		
36.	Change in treasury stock (Page 3, Lines 36.1 and 36.2, Column 2 minus Column 1).....		
37.	Aggregate write-ins for gains and losses in surplus.....	(271,271)	(5,651)
38.	Change in surplus as regards policyholders for the year (Lines 22 through 37).....	202,405,644	(127,638,994)
39.	Surplus as regards policyholders, December 31 current year (Line 21 plus Line 38) (Page 3, Line 37).....	2,455,047,338	2,252,641,694
DETAILS OF WRITE-INS			
0501.	.....		
0502.	.....		
0503.	.....		
0598.	Summary of remaining write-ins for Line 5 from overflow page.....	0	0
0599.	Totals (Lines 0501 through 0503 plus 0598) (Line 5 above).....	0	0
1401.	Change in contingent suit liability.....	1,728,022	(1,103,441)
1402.	Other income.....	17,683,829	39,500,621
1403.	.....		
1498.	Summary of remaining write-ins for Line 14 from overflow page.....	0	0
1499.	Totals (Lines 1401 through 1403 plus 1498) (Line 14 above).....	19,411,851	38,397,180
3701.	Change in surplus- miscellaneous.....	(271,271)	(5,651)
3702.	.....		
3703.	.....		
3798.	Summary of remaining write-ins for Line 37 from overflow page.....	0	0
3799.	Totals (Lines 3701 through 3703 plus 3798) (Line 37 above).....	(271,271)	(5,651)

NATIONWIDE MUTUAL FIRE INSURANCE COMPANY  
CASH FLOW

		1	2
		Current Year	Prior Year
CASH FROM OPERATIONS			
1.	Premiums collected net of reinsurance.....	4,105,276,917	4,237,854,771
2.	Net investment income.....	290,197,520	254,097,488
3.	Miscellaneous income.....	31,316,039	48,364,064
4.	Total (Lines 1 through 3).....	4,426,790,476	4,540,316,323
5.	Benefit and loss related payments.....	2,646,375,040	2,878,679,129
6.	Net transfers to Separate Accounts, Segregated Accounts and Protected Cell Accounts.....		
7.	Commissions, expenses paid and aggregate write-ins for deductions.....	1,741,014,998	1,813,908,980
8.	Dividends paid to policyholders.....	1,874,260	2,634,330
9.	Federal and foreign income taxes paid (recovered) net of \$.....0 tax on capital gains (losses).....	(18,040,336)	(2,642,430)
10.	Total (Lines 5 through 9).....	4,371,223,962	4,692,580,009
11.	Net cash from operations (Line 4 minus Line 10).....	55,566,514	(152,263,686)
CASH FROM INVESTMENTS			
12.	Proceeds from investments sold, matured or repaid:		
12.1	Bonds.....	699,840,095	780,668,808
12.2	Stocks.....	688,652	201,660
12.3	Mortgage loans.....	9,412,896	48,218,048
12.4	Real estate.....		
12.5	Other invested assets.....	298,873,753	131,519,107
12.6	Net gains or (losses) on cash, cash equivalents and short-term investments.....	(1,200)	2,087
12.7	Miscellaneous proceeds.....	10,648,833	23,294,832
12.8	Total investment proceeds (Lines 12.1 to 12.7).....	1,019,463,029	983,904,542
13.	Cost of investments acquired (long-term only):		
13.1	Bonds.....	525,967,339	501,222,061
13.2	Stocks.....	9,482,804	4,332,366
13.3	Mortgage loans.....	189,320,553	120,976,819
13.4	Real estate.....		
13.5	Other invested assets.....	273,989,487	148,566,532
13.6	Miscellaneous applications.....	24,206,814	
13.7	Total investments acquired (Lines 13.1 to 13.6).....	1,022,966,997	775,097,778
14.	Net increase (decrease) in contract loans and premium notes.....		
15.	Net cash from investments (Line 12.8 minus Lines 13.7 minus Line 14).....	(3,503,968)	208,806,764
CASH FROM FINANCING AND MISCELLANEOUS SOURCES			
16.	Cash provided (applied):		
16.1	Surplus notes, capital notes.....		
16.2	Capital and paid in surplus, less treasury stock.....		
16.3	Borrowed funds.....		
16.4	Net deposits on deposit-type contracts and other insurance liabilities.....		
16.5	Dividends to stockholders.....		
16.6	Other cash provided (applied).....	30,035,875	(55,357,610)
17.	Net cash from financing and miscellaneous sources (Lines 16.1 to 16.4 minus Line 16.5 plus Line 16.6).....	30,035,875	(55,357,610)
RECONCILIATION OF CASH, CASH EQUIVALENTS AND SHORT-TERM INVESTMENTS			
18.	Net change in cash, cash equivalents and short-term investments (Line 11, plus Lines 15 and 17).....	82,098,421	1,185,468
19.	Cash, cash equivalents and short-term investments:		
19.1	Beginning of year.....	81,601,762	80,416,294
19.2	End of year (Line 18 plus Line 19.1).....	163,700,183	81,601,762
Note: Supplemental disclosures of cash flow information for non-cash transactions:			
20.0001	Tax credit commitment liability.....	1,164,038	9,710,913
20.0002	Exchange of bond investment to bond investment.....	108,454,677	121,766,480
20.0003	Capitalized interest on bonds.....	283,464	221,215
20.0004	Capitalized interest on mortgage loans.....	8,693,750	5,836,276
20.0005	Exchange of equity investment to equity investment.....	14,999,998	
20.0006	Assets and liabilities transferred settled through investment transfer.....	14,220,400	

NATIONWIDE MUTUAL FIRE INSURANCE COMPANY  
UNDERWRITING AND INVESTMENT EXHIBIT

PART 1 - PREMIUMS EARNED

Line of Business		1  Net Premiums Written per Column 6, Part 1B	2  Unearned Premiums December 31 Prior Year- per Col. 3, Last Year's Part 1	3  Unearned Premiums December 31 Current Year- per Col. 5, Part 1A	4  Premiums Earned During Year (Cols. 1 + 2 - 3)
1.	Fire.....	47,684,349	24,876,635	25,450,258	47,110,726
2.	Allied lines.....	73,050,340	34,958,686	39,884,508	68,124,518
3.	Farmowners multiple peril.....	121,834,654	58,215,256	60,085,449	119,964,461
4.	Homeowners multiple peril.....	719,397,383	382,424,791	392,808,701	709,013,473
5.	Commercial multiple peril.....	525,078,851	256,466,777	263,490,387	518,055,241
6.	Mortgage guaranty.....	0		0	0
8.	Ocean marine.....	2,316,958	1,115,495	802,343	2,630,110
9.	Inland marine.....	190,147,442	78,208,297	89,813,425	178,542,314
10.	Financial guaranty.....	0		0	0
11.1	Medical professional liability - occurrence.....	572	(22)	91	459
11.2	Medical professional liability - claims-made.....	3,224		0	3,224
12.	Earthquake.....	6,868,695	3,924,765	3,679,097	7,114,363
13.	Group accident and health.....	63,567,873	159,332	150,099	63,577,106
14.	Credit accident and health (group and individual).....	0		0	0
15.	Other accident and health.....	62,951	28,495	(47,426)	138,872
16.	Workers' compensation.....	84,258,646	38,684,917	40,104,938	82,838,625
17.1	Other liability - occurrence.....	300,197,952	128,655,920	139,697,224	289,156,648
17.2	Other liability - claims-made.....	151,547,363	60,222,150	75,150,196	136,619,317
17.3	Excess workers' compensation.....	0		0	0
18.1	Products liability - occurrence.....	18,746,418	9,641,757	10,065,995	18,322,180
18.2	Products liability - claims-made.....	30,311	13,663	13,709	30,265
19.1, 19.2	Private passenger auto liability.....	830,630,551	273,720,852	257,289,287	847,062,116
19.3, 19.4	Commercial auto liability.....	295,632,466	130,836,020	138,206,103	288,262,383
21.	Auto physical damage.....	693,338,134	232,097,722	227,548,444	697,887,412
22.	Aircraft (all perils).....	0		0	0
23.	Fidelity.....	1,234,060	454,015	957,882	730,193
24.	Surety.....	12,926,156	5,490,585	7,053,211	11,363,530
26.	Burglary and theft.....	743,234	378,286	358,491	763,029
27.	Boiler and machinery.....	126,378	(362,005)	(482,980)	247,353
28.	Credit.....	130,502	106,024	170,787	65,739
29.	International.....	0		0	0
30.	Warranty.....	916,424	2,890,256	2,811,744	994,936
31.	Reinsurance - nonproportional assumed property.....	13,379	(3,126)	(3,493)	13,746
32.	Reinsurance - nonproportional assumed liability.....	0		0	0
33.	Reinsurance - nonproportional assumed financial lines.....	0		0	0
34.	Aggregate write-ins for other lines of business.....	0	0	0	0
35.	TOTALS.....	4,140,485,266	1,723,205,543	1,775,058,470	4,088,632,339

DETAILS OF WRITE-INS

3401.	.....	0		0	0
3402.	.....	0		0	0
3403.	.....	0		0	0
3498.	Summary of remaining write-ins for Line 34 from overflow page.....	0	0	0	0
3499.	Totals (Lines 3401 through 3403 plus 3498) (Line 34 above).....	0	0	0	0

NATIONWIDE MUTUAL FIRE INSURANCE COMPANY  
UNDERWRITING AND INVESTMENT EXHIBIT

PART 1A - RECAPITULATION OF ALL PREMIUMS

Line of Business		1	2	3	4	5
		Amount Unearned (Running One Year or Less from Date of Policy) (a)	Amount Unearned (Running More Than One Year from Date of Policy) (a)	Earned But Unbilled Premium	Reserve for Rate Credits and Retrospective Adjustments Based on Experience	Total Reserve for Unearned Premiums Cols. 1 + 2 + 3 + 4
1.	Fire.....	25,383,987	66,271			25,450,258
2.	Allied lines.....	38,686,491	1,198,017			39,884,508
3.	Farmowners multiple peril.....	60,085,449				60,085,449
4.	Homeowners multiple peril.....	390,413,807	2,394,894			392,808,701
5.	Commercial multiple peril.....	262,892,942	597,445			263,490,387
6.	Mortgage guaranty.....					0
8.	Ocean marine.....	798,464	3,879			802,343
9.	Inland marine.....	89,028,895	784,530			89,813,425
10.	Financial guaranty.....					0
11.1	Medical professional liability - occurrence.....	91				91
11.2	Medical professional liability - claims-made.....					0
12.	Earthquake.....	3,657,046	22,051			3,679,097
13.	Group accident and health.....	150,099				150,099
14.	Credit accident and health (group and individual).....					0
15.	Other accident and health.....	5,905			(53,331)	(47,426)
16.	Workers' compensation.....	40,078,296	26,642			40,104,938
17.1	Other liability - occurrence.....	136,076,202	3,605,060		15,962	139,697,224
17.2	Other liability - claims-made.....	70,427,503	4,722,693			75,150,196
17.3	Excess workers' compensation.....					0
18.1	Products liability - occurrence.....	9,522,858	543,137			10,065,995
18.2	Products liability - claims-made.....	13,709				13,709
19.1, 19.2	Private passenger auto liability.....	257,245,539	43,748			257,289,287
19.3, 19.4	Commercial auto liability.....	138,142,232	63,871			138,206,103
21.	Auto physical damage.....	227,509,886	38,558			227,548,444
22.	Aircraft (all perils).....					0
23.	Fidelity.....	793,705	164,177			957,882
24.	Surety.....	5,311,228	1,741,983			7,053,211
26.	Burglary and theft.....	358,293	198			358,491
27.	Boiler and machinery.....	(482,980)				(482,980)
28.	Credit.....	43,936	126,851			170,787
29.	International.....					0
30.	Warranty.....	2,299	2,809,445			2,811,744
31.	Reinsurance - nonproportional assumed property.....	(3,493)				(3,493)
32.	Reinsurance - nonproportional assumed liability.....					0
33.	Reinsurance - nonproportional assumed financial lines.....					0
34.	Aggregate write-ins for other lines of business.....	0	0	0	0	0
35.	TOTALS.....	1,756,142,389	18,953,450	0	(37,369)	1,775,058,470
36.	Accrued retrospective premiums based on experience.....					37,369
37.	Earned but unbilled premiums.....					0
38.	Balance (sum of Lines 35 through 37).....					1,775,095,839

DETAILS OF WRITE-INS

3401.	.....					0
3402.	.....					0
3403.	.....					0
3498.	Summary of remaining write-ins for Line 34 from overflow page.....	0	0	0	0	0
3499.	Totals (Lines 3401 through 3403 plus 3498) (Line 34 above).....	0	0	0	0	0

(a) State here basis of computation used in each case: See Notes to Financial Statement #1C

NATIONWIDE MUTUAL FIRE INSURANCE COMPANY  
UNDERWRITING AND INVESTMENT EXHIBIT

PART 1B - PREMIUMS WRITTEN

Line of Business		1 Direct Business (a)	Reinsurance Assumed		Reinsurance Ceded		6 Net Premiums Written (Cols. 1 + 2 + 3 - 4 - 5)
			2 From Affiliates	3 From Non-Affiliates	4 To Affiliates	5 To Non-Affiliates	
1.	Fire.....	43,383,701	47,684,348	532,167	43,915,867		47,684,349
2.	Allied lines.....	38,913,467	73,050,341	203,172	39,070,834	45,806	73,050,340
3.	Farmowners multiple peril.....		121,834,654				121,834,654
4.	Homeowners multiple peril.....	575,139,703	719,397,382	522,415	575,493,426	168,691	719,397,383
5.	Commercial multiple peril.....	85,632,047	525,078,851		85,464,760	167,287	525,078,851
6.	Mortgage guaranty.....						0
8.	Ocean marine.....		2,316,958				2,316,958
9.	Inland marine.....	15,945,058	190,147,442		15,945,058		190,147,442
10.	Financial guaranty.....						0
11.1	Medical professional liability - occurrence.....		572				572
11.2	Medical professional liability - claims-made.....		3,224				3,224
12.	Earthquake.....	4,750,518	6,868,695	123	4,750,641		6,868,695
13.	Group accident and health.....		63,567,873				63,567,873
14.	Credit accident and health (group and individual).....						0
15.	Other accident and health.....		62,951				62,951
16.	Workers' compensation.....	8,954,169	84,258,646		8,954,169		84,258,646
17.1	Other liability - occurrence.....	59,698,849	300,197,951	39,086	59,641,262	96,672	300,197,952
17.2	Other liability - claims-made.....		151,547,363	1,978,787	1,978,787		151,547,363
17.3	Excess workers' compensation.....						0
18.1	Products liability - occurrence.....	1,568,878	18,746,418		1,568,878		18,746,418
18.2	Products liability - claims-made.....		30,311				30,311
19.1, 19.2	Private passenger auto liability.....	145,810,167	830,630,551		145,810,167		830,630,551
19.3, 19.4	Commercial auto liability.....	25,941,103	295,632,466		25,941,103		295,632,466
21.	Auto physical damage.....	104,188,653	693,338,134		104,188,653		693,338,134
22.	Aircraft (all perils).....						0
23.	Fidelity.....		1,234,060				1,234,060
24.	Surety.....		12,926,156				12,926,156
26.	Burglary and theft.....	4,508	743,234	53	4,561		743,234
27.	Boiler and machinery.....	1,595,722	126,378		51,433	1,544,289	126,378
28.	Credit.....		130,502				130,502
29.	International.....						0
30.	Warranty.....		916,424				916,424
31.	Reinsurance - nonproportional assumed property.....	XXX	13,379				13,379
32.	Reinsurance - nonproportional assumed liability.....	XXX					0
33.	Reinsurance - nonproportional assumed financial lines.....	XXX					0
34.	Aggregate write-ins for other lines of business.....	0	0	0	0	0	0
35.	TOTALS.....	1,111,526,543	4,140,485,264	3,275,803	1,112,779,599	2,022,745	4,140,485,266

DETAILS OF WRITE-INS

3401.	.....					0
3402.	.....					0
3403.	.....					0
3498.	Summary of remaining write-ins for Line 34 from overflow page.....	0	0	0	0	0
3499.	Totals (Lines 3401 through 3403 plus 3498) (Line 34 above).....	0	0	0	0	0

(a) Does the company's direct premiums written include premiums recorded on an installment basis? Yes [ ] No [ X ]

If yes: 1. The amount of such installment premiums \$.0.

2. Amount at which such installment premiums would have been reported had they been recorded on an annualized basis \$.0.



NATIONWIDE MUTUAL FIRE INSURANCE COMPANY  
UNDERWRITING AND INVESTMENT EXHIBIT  
PART 2 - LOSSES PAID AND INCURRED

Line of Business		Losses Paid Less Salvage				5  Net Losses Unpaid Current Year (Part 2A, Col. 8)	6  Net Losses Unpaid Prior Year	7  Losses Incurred Current Year (Cols. 4 + 5 - 6)	8  Percentage of Losses Incurred (Col. 7, Part 2) to Premiums Earned (Col. 4, Part 1)
		1  Direct Business	2  Reinsurance Assumed	3  Reinsurance Recovered	4  Net Payments (Cols. 1 + 2 - 3)				
1.	Fire.....	22,592,439	28,722,630	22,778,406	28,536,663	14,987,966	21,062,236	22,462,393	47.7
2.	Allied lines.....	35,603,912	50,855,766	35,746,952	50,712,726	30,673,729	46,090,829	35,295,626	51.8
3.	Farmowners multiple peril.....(604)	75,353,048	75,353,048	(604)	75,353,048	27,825,874	33,707,768	69,471,154	57.9
4.	Homeowners multiple peril.....	354,068,480	484,208,593	354,375,545	483,901,528	171,358,272	183,399,255	471,860,545	66.6
5.	Commercial multiple peril.....	44,173,295	348,781,058	44,173,295	348,781,058	459,796,062	512,786,598	295,790,522	57.1
6.	Mortgage guaranty.....				0	0		0	0.0
8.	Ocean marine.....		1,856,436		1,856,436	2,363,072	2,411,954	1,807,554	68.7
9.	Inland marine.....	5,475,996	115,824,339	5,475,996	115,824,339	20,950,599	23,203,523	113,571,415	63.6
10.	Financial guaranty.....				0	0		0	0.0
11.1	Medical professional liability - occurrence.....		66,611		66,611	217,079	223,845	59,845	13,038.1
11.2	Medical professional liability - claims-made.....		564,937		564,937	567,268	953,357	178,848	5,547.4
12.	Earthquake.....		3,122		3,122	107,293	99,826	10,589	0.1
13.	Group accident and health.....		45,183,705		45,183,705	832,790	691,942	45,324,553	71.3
14.	Credit accident and health (group and individual).....				0	0		0	0.0
15.	Other accident and health.....		563,677		563,677	250,269	350,118	463,828	334.0
16.	Workers' compensation.....	6,925,073	48,130,330	6,925,073	48,130,330	237,359,382	255,651,111	29,838,601	36.0
17.1	Other liability - occurrence.....	22,933,709	183,055,644	22,968,607	183,020,746	592,222,506	568,000,151	207,243,101	71.7
17.2	Other liability - claims-made.....		37,052,535		37,052,535	111,611,704	96,851,601	51,812,638	37.9
17.3	Excess workers' compensation.....				0	0		0	0.0
18.1	Products liability - occurrence.....		9,454,247		9,454,247	41,561,295	38,929,970	12,085,572	66.0
18.2	Products liability - claims-made.....				0	0	12	(12)	(0.0)
19.1, 19.2	Private passenger auto liability.....	94,168,942	546,668,705	94,168,942	546,668,705	569,738,853	632,529,182	483,878,376	57.1
19.3, 19.4	Commercial auto liability.....	16,771,135	237,339,968	16,771,177	237,339,926	405,308,690	419,306,937	223,341,679	77.5
21.	Auto physical damage.....	57,416,244	417,288,312	57,416,244	417,288,312	18,102,182	21,884,048	413,506,446	59.3
22.	Aircraft (all perils).....				0	0		0	0.0
23.	Fidelity.....		145,563		145,563	73,637	85,054	134,146	18.4
24.	Surety.....		229,281		229,281	2,771,281	1,795,775	1,204,787	10.6
26.	Burglary and theft.....	160	227,237	416	226,981	61,797	122,991	165,787	21.7
27.	Boiler and machinery.....	454,283	(41,237)	454,283	(41,237)	(123,100)	(13,324)	(151,013)	(61.1)
28.	Credit.....		29,638		29,638	33,350	8,970	54,018	82.2
29.	International.....				0	0		0	0.0
30.	Warranty.....		909,894		909,894	120,520	105,110	925,304	93.0
31.	Reinsurance - nonproportional assumed property.....	XXX	(690,354)		(690,354)	497,319	(21)	(193,014)	(1,404.1)
32.	Reinsurance - nonproportional assumed liability.....	XXX			0	0		0	0.0
33.	Reinsurance - nonproportional assumed financial lines.....	XXX			0	0		0	0.0
34.	Aggregate write-ins for other lines of business.....	0	0	0	0	0	0	0	0.0
35.	TOTALS.....	660,583,064	2,631,783,685	661,254,332	2,631,112,417	2,709,269,689	2,860,238,818	2,480,143,288	60.7
DETAILS OF WRITE-INS									
3401.	.....				0	0		0	0.0
3402.	.....				0	0		0	0.0
3403.	.....				0	0		0	0.0
3498.	Summary of remaining write-ins for Line 34 from overflow page.....	0	0	0	0	0	0	0	XXX
3499.	Totals (Lines 3401 through 3403 plus 3498) (Line 34 above).....	0	0	0	0	0	0	0	0.0

## PART 2A - UNPAID LOSSES AND LOSS ADJUSTMENT EXPENSES

10

(a) Including \$.....0 for present value of life indemnity claims.

NATIONWIDE MUTUAL FIRE INSURANCE COMPANY  
UNDERWRITING AND INVESTMENT EXHIBIT

PART 3 - EXPENSES

	1	2	3	4
	Loss Adjustment Expenses	Other Underwriting Expenses	Investment Expenses	Total
1. Claim adjustment services:				
1.1 Direct.....	19,733,773			19,733,773
1.2 Reinsurance assumed.....	203,128,418			203,128,418
1.3 Reinsurance ceded.....	20,086,579			20,086,579
1.4 Net claim adjustment services (1.1 + 1.2 - 1.3).....	202,775,612	0	0	202,775,612
2. Commission and brokerage:				
2.1 Direct, excluding contingent.....		125,298,005		125,298,005
2.2 Reinsurance assumed, excluding contingent.....		571,794,707		571,794,707
2.3 Reinsurance ceded, excluding contingent.....		125,842,374		125,842,374
2.4 Contingent - direct.....		29,456,127		29,456,127
2.5 Contingent - reinsurance assumed.....		98,503,034		98,503,034
2.6 Contingent - reinsurance ceded.....		29,456,127		29,456,127
2.7 Policy and membership fees.....				0
2.8 Net commission and brokerage (2.1 + 2.2 - 2.3 + 2.4 + 2.5 - 2.6 + 2.7).....	0	669,753,372	0	669,753,372
3. Allowances to manager and agents.....	34,742	795,917		830,659
4. Advertising.....	260,105	49,923,695	28	50,183,828
5. Boards, bureaus and associations.....	526,001	6,692,236		7,218,237
6. Surveys and underwriting reports.....	97,623	20,926,259		21,023,882
7. Audit of assureds' records.....		729,608		729,608
8. Salary and related items:				
8.1 Salaries.....	138,761,980	281,460,561	160,291	420,382,832
8.2 Payroll taxes.....	3,739,934	30,072,962		33,812,896
9. Employee relations and welfare.....	25,608,930	35,371,318	38,898	61,019,146
10. Insurance.....	720,918	2,042,771		2,763,689
11. Directors' fees.....	124,111	505,819	21,718	651,648
12. Travel and travel items.....	3,919,937	11,720,915	7,495	15,648,347
13. Rent and rent items.....	11,777,834	35,027,963	3,279	46,809,076
14. Equipment.....	9,178,695	17,325,619	7,200	26,511,514
15. Cost or depreciation of EDP equipment and software.....	2,872,123	4,457,921	992	7,331,036
16. Printing and stationery.....	1,254,571	6,064,242	103	7,318,916
17. Postage, telephone and telegraph, exchange and express.....	2,194,257	9,553,696	347	11,748,300
18. Legal and auditing.....	5,000,194	44,310,838	9,068	49,320,100
19. Totals (Lines 3 to 18).....	206,071,955	556,982,340	249,419	763,303,714
20. Taxes, licenses and fees:				
20.1 State and local insurance taxes deducting guaranty association credits of \$.....0.....		67,476,912		67,476,912
20.2 Insurance department licenses and fees.....		15,093,635		15,093,635
20.3 Gross guaranty association assessments.....		1,229,654		1,229,654
20.4 All other (excluding federal and foreign income and real estate).....		2,053,821		2,053,821
20.5 Total taxes, licenses and fees (20.1 + 20.2 + 20.3 + 20.4).....	0	85,854,022	0	85,854,022
21. Real estate expenses.....				0
22. Real estate taxes.....		1,936,182		1,936,182
23. Reimbursements by uninsured plans.....				0
24. Aggregate write-ins for miscellaneous expenses.....	17,270,504	41,274,326	2,760,944	61,305,774
25. Total expenses incurred.....	426,118,071	1,355,800,242	3,010,363	(a).....1,784,928,676
26. Less unpaid expenses - current year.....	554,262,358	155,565,528		709,827,886
27. Add unpaid expenses - prior year.....	536,823,402	147,656,236		684,479,638
28. Amounts receivable relating to uninsured plans, prior year.....				0
29. Amounts receivable relating to uninsured plans, current year.....				0
30. TOTAL EXPENSES PAID (Lines 25 - 26 + 27 - 28 + 29).....	408,679,115	1,347,890,950	3,010,363	1,759,580,428

DETAILS OF WRITE-INS

2401. Service fees.....		(14,847,909)		(14,847,909)
2402. Other expenses.....	15,427,825	35,310,641	2,758,998	53,497,464
2403. Outside services and income.....	1,842,679	20,804,474	1,946	22,649,099
2498. Summary of remaining write-ins for Line 24 from overflow page.....	0	7,120	0	7,120
2499. Totals (Lines 2401 through 2403 plus 2498) (Line 24 above).....	17,270,504	41,274,326	2,760,944	61,305,774

(a) Includes management fees of \$.....0 to affiliates and \$.....0 to non-affiliates.

NATIONWIDE MUTUAL FIRE INSURANCE COMPANY  
EXHIBIT OF NET INVESTMENT INCOME

	1 Collected During Year	2 Earned During Year
1. U.S. government bonds.....	(a).....9,392,212	.....9,515,342
1.1 Bonds exempt from U.S. tax.....	(a).....27,722,809	.....26,635,515
1.2 Other bonds (unaffiliated).....	(a).....132,759,967	.....129,992,032
1.3 Bonds of affiliates.....	(a).....	.....
2.1 Preferred stocks (unaffiliated).....	(b).....214,372	.....237,111
2.11 Preferred stocks of affiliates.....	(b).....	.....
2.2 Common stocks (unaffiliated).....	.....1,072,957	.....1,417,234
2.21 Common stocks of affiliates.....	.....	.....
3. Mortgage loans.....	(c).....25,481,142	.....25,871,689
4. Real estate.....	(d).....	.....
5. Contract loans.....	.....	.....
6. Cash, cash equivalents and short-term investments.....	(e).....3,274,175	.....3,273,733
7. Derivative instruments.....	(f).....138,378	.....134,191
8. Other invested assets.....	.....82,172,437	.....82,172,437
9. Aggregate write-ins for investment income.....	.....409,778	.....409,778
10. Total gross investment income.....	.....282,638,227	.....279,659,062
11. Investment expenses.....	.....	(g).....3,010,363
12. Investment taxes, licenses and fees, excluding federal income taxes.....	.....	(g).....
13. Interest expense.....	.....	(h).....
14. Depreciation on real estate and other invested assets.....	.....	(i).....0
15. Aggregate write-ins for deductions from investment income.....	.....	.....492,978
16. Total deductions (Lines 11 through 15).....	.....	.....3,503,341
17. Net investment income (Line 10 minus Line 16).....	.....	.....276,155,721

DETAILS OF WRITE-INS

0901. Misc. Income.....	.....269,353	.....269,353
0902. Securities Lending.....	.....185,896	.....185,896
0903. Interest on Colateral/Futures.....	.....(45,471)	.....(45,471)
0998. Summary of remaining write-ins for Line 9 from overflow page.....	.....0	.....0
0999. Totals (Lines 0901 through 0903 plus 0998) (Line 9 above).....	.....409,778	.....409,778
1501. Misc. Exp.....	.....	.....492,978
1502. ....	.....	.....
1503. ....	.....	.....
1598. Summary of remaining write-ins for Line 15 from overflow page.....	.....	.....0
1599. Totals (Lines 1501 through 1503 plus 1598) (Line 15 above).....	.....	.....492,978

- (a) Includes \$.....7,946,808 accrual of discount less \$.....15,047,230 amortization of premium and less \$.....1,731,490 paid for accrued interest on purchases.
- (b) Includes \$.....0 accrual of discount less \$.....8,105 amortization of premium and less \$.....8,020 paid for accrued dividends on purchases.
- (c) Includes \$.....0 accrual of discount less \$.....0 amortization of premium and less \$.....0 paid for accrued interest on purchases.
- (d) Includes \$.....0 for company's occupancy of its own buildings; and excludes \$.....0 interest on encumbrances.
- (e) Includes \$.....52,500 accrual of discount less \$.....0 amortization of premium and less \$.....37,119 paid for accrued interest on purchases.
- (f) Includes \$.....0 accrual of discount less \$.....0 amortization of premium.
- (g) Includes \$.....0 investment expenses and \$.....0 investment taxes, licenses and fees, excluding federal income taxes, attributable to segregated and Separate Accounts.
- (h) Includes \$.....0 interest on surplus notes and \$.....0 interest on capital notes.
- (i) Includes \$.....0 depreciation on real estate and \$.....0 depreciation on other invested assets.

EXHIBIT OF CAPITAL GAINS (LOSSES)

	1 Realized Gain (Loss) on Sales or Maturity	2 Other Realized Adjustments	3 Total Realized Capital Gain (Loss) (Columns 1 + 2)	4 Change in Unrealized Capital Gain (Loss)	5 Change in Unrealized Foreign Exchange Capital Gain (Loss)
1. U.S. government bonds.....	.....	.....	.....0	.....11,334,735	.....
1.1 Bonds exempt from U.S. tax.....	.....204,607	.....	.....204,607	.....	.....
1.2 Other bonds (unaffiliated).....	.....(1,728,114)	.....(4,153,407)	.....(5,881,521)	.....10,844,941	.....503,000
1.3 Bonds of affiliates.....	.....	.....	.....0	.....	.....
2.1 Preferred stocks (unaffiliated).....	.....(11,350)	.....	.....(11,350)	.....(176)	.....
2.11 Preferred stocks of affiliates.....	.....	.....	.....0	.....	.....
2.2 Common stocks (unaffiliated).....	.....	.....	.....0	.....2,550,897	.....
2.21 Common stocks of affiliates.....	.....	.....	.....0	.....47,586,745	.....
3. Mortgage loans.....	.....	.....	.....0	.....(1,376,631)	.....
4. Real estate.....	.....	.....	.....0	.....	.....
5. Contract loans.....	.....	.....	.....0	.....	.....
6. Cash, cash equivalents and short-term investments.....	.....	.....	.....0	.....	.....
7. Derivative instruments.....	.....(2,127,080)	.....	.....(2,127,080)	.....966,575	.....(503,000)
8. Other invested assets.....	.....909,838	.....(113)	.....909,725	.....10,217,869	.....(10,284)
9. Aggregate write-ins for capital gains (losses).....	.....0	.....(1,250)	.....(1,250)	.....66,101	.....0
10. Total capital gains (losses).....	.....(2,752,099)	.....(4,154,770)	.....(6,906,869)	.....82,191,056	.....(10,284)

DETAILS OF WRITE-INS

0901. Securities Lending.....	.....	.....	.....0	.....66,101	.....
0902. Miscellaneous.....	.....	.....(50)	.....(50)	.....	.....
0903. FX on Currency.....	.....	.....(1,200)	.....(1,200)	.....	.....
0998. Summary of remaining write-ins for Line 9 from overflow page...	.....0	.....0	.....0	.....0	.....0
0999. Totals (Lines 0901 through 0903 plus 0998) (Line 9 above).....	.....0	.....(1,250)	.....(1,250)	.....66,101	.....0

NATIONWIDE MUTUAL FIRE INSURANCE COMPANY  
EXHIBIT OF NONADMITTED ASSETS

	1 Current Year Total Nonadmitted Assets	2 Prior Year Total Nonadmitted Assets	3 Change in Total Nonadmitted Assets (Col. 2 - Col. 1)
1. Bonds (Schedule D).....			0
2. Stocks (Schedule D):			
2.1 Preferred stocks.....			0
2.2 Common stocks.....	18,809,747	16,048,364	(2,761,383)
3. Mortgage loans on real estate (Schedule B):			
3.1 First liens.....			0
3.2 Other than first liens.....			0
4. Real estate (Schedule A):			
4.1 Properties occupied by the company.....			0
4.2 Properties held for the production of income.....			0
4.3 Properties held for sale.....			0
5. Cash (Schedule E-Part 1), cash equivalents (Schedule E-Part 2) and short-term investments (Schedule DA).....			0
6. Contract loans.....			0
7. Derivatives (Schedule DB).....			0
8. Other invested assets (Schedule BA).....	2,454,370	36,415	(2,417,955)
9. Receivables for securities.....			0
10. Securities lending reinvested collateral assets (Schedule DL).....			0
11. Aggregate write-ins for invested assets.....	0	0	0
12. Subtotals, cash and invested assets (Lines 1 to 11).....	21,264,117	16,084,779	(5,179,338)
13. Title plants (for Title insurers only).....			0
14. Investment income due and accrued.....			0
15. Premiums and considerations:			
15.1 Uncollected premiums and agents' balances in the course of collection.....	8,048,831	9,549,676	1,500,845
15.2 Deferred premiums, agents' balances and installments booked but deferred and not yet due.....	1,364,831	1,419,921	55,090
15.3 Accrued retrospective premiums and contracts subject to redetermination.....			0
16. Reinsurance:			
16.1 Amounts recoverable from reinsurers.....			0
16.2 Funds held by or deposited with reinsured companies.....			0
16.3 Other amounts receivable under reinsurance contracts.....			0
17. Amounts receivable relating to uninsured plans.....			0
18.1 Current federal and foreign income tax recoverable and interest thereon.....			0
18.2 Net deferred tax asset.....	116,106,908	147,199,921	31,093,013
19. Guaranty funds receivable or on deposit.....			0
20. Electronic data processing equipment and software.....			0
21. Furniture and equipment, including health care delivery assets.....			0
22. Net adjustment in assets and liabilities due to foreign exchange rates.....			0
23. Receivables from parent, subsidiaries and affiliates.....			0
24. Health care and other amounts receivable.....			0
25. Aggregate write-ins for other-than-invested assets.....	8,594,945	4,253,246	(4,341,699)
26. Total assets excluding Separate Accounts, Segregated Accounts and Protected Cell Accounts (Lines 12 through 25).....	155,379,632	178,507,543	23,127,911
27. From Separate Accounts, Segregated Accounts and Protected Cell Accounts.....			0
28. TOTALS (Lines 26 and 27).....	155,379,632	178,507,543	23,127,911

DETAILS OF WRITE-INS

1101. ....			0
1102. ....			0
1103. ....			0
1198. Summary of remaining write-ins for Line 11 from overflow page.....	0	0	0
1199. Totals (Lines 1101 through 1103 plus 1198) (Line 11 above).....	0	0	0
2501. Deposits and prepaid assets.....	8,509,675	4,170,665	(4,339,010)
2502. Deductible receivables.....	85,270	82,581	(2,689)
2503. ....			0
2598. Summary of remaining write-ins for Line 25 from overflow page.....	0	0	0
2599. Totals (Lines 2501 through 2503 plus 2598) (Line 25 above).....	8,594,945	4,253,246	(4,341,699)

NOTES TO THE FINANCIAL STATEMENTS

Note 1 – Summary of Significant Accounting Policies and Going Concern

A. Accounting Practices

The accompanying statutory financial statements of Nationwide Mutual Fire Insurance Company (the Company) have been prepared in conformity with accounting practices prescribed or permitted by the National Association of Insurance Commissioners (NAIC) and the State of Ohio.

The Ohio Department of Insurance (Department) recognizes only statutory accounting practices (SAP) prescribed or permitted by the State of Ohio for determining and reporting the financial condition and results of operations of an insurance company, as well as, determining its solvency under the Ohio Insurance law. The NAIC’s *Accounting Practices and Procedures Manual* (NAIC SAP) has been adopted as a component of prescribed or permitted practices by the State of Ohio.

Eagle Captive Reinsurance, LLC (Eagle) is a special purpose financial captive insurance company domiciled in the State of Ohio. The Company has an indirect partial ownership of Eagle through the Company’s ownership of Nationwide Corporation. See the Nationwide Corporate Organizational Chart, which appears as Schedule Y of this statement. Pursuant to Ohio Revised Code Chapter 3964 and the approval by the Department, Eagle has applied a prescribed practice which values Eagle’s reserves on an alternative reserving basis from the NAIC’s accounting practices and procedures manual. The prescribed practice decreased the subsidiary’s valuation by \$8.8 million and \$8.7 million as of December 31, 2019 and December 31, 2018, respectively.

Olentangy Reinsurance, LLC (Olentangy) is a special purpose financial insurance company domiciled in the State of Vermont. The Company has an indirect partial ownership of Olentangy through the Company’s ownership of Nationwide Corporation. See the Nationwide Corporate Organizational Chart, which appears as Schedule Y of this statement. Olentangy was granted a permitted practice from the State of Vermont which increased the subsidiary’s valuation by \$3.2 million and \$3.2 million as of December 31, 2019 and December 31, 2018.

A reconciliation of the Company’s net income and capital and surplus between NAIC SAP and practices prescribed and permitted by the State of Ohio and the state of Vermont is shown below:

	SSAP #	F/S Page	F/S Line #	2019	2018
<b>Net Income</b>					
Nationwide Mutual Fire Insurance Company state basis (Page 4, Line 20, Columns 1 & 2)	XXX	XXX	XXX	\$ 125,829,523	\$ (43,720,328)
(2) State Prescribed Practice that is an increase/(decrease) from NAIC SAP				-	-
(3) State Permitted Practice that is an increase/(decrease) from NAIC SAP				-	-
(4) NAIC SAP (1-2-3=4)	XXX	XXX	XXX	\$ 125,829,523	\$ (43,720,328)
<b>Surplus</b>					
Nationwide Mutual Fire Insurance Company state basis (Page 3, Line 37, Columns 1 & 2)	XXX	XXX	XXX	\$ 2,455,047,338	\$ 2,252,641,694
(6) State Prescribed Practice that is an increase/(decrease) from NAIC SAP					
Subsidiary valuation -- Eagle	52	3	35	(8,795,715)	(8,721,092)
(7) State Permitted Practice that is an increase/(decrease) from NAIC SAP					
Subsidiary valuation -- Olentangy	20	3	35	3,189,840	3,189,840
(8) NAIC SAP (5-6-7=8)	XXX	XXX	XXX	\$ 2,460,653,213	\$ 2,258,172,946

B. Use of Estimates in the Preparation of the Financial Statements

The preparation of statutory financial statements in conformity with Statutory Accounting Principles requires management to make estimates and assumptions that affect the reported amounts of assets and liabilities. It also requires disclosure of contingent assets and liabilities at the date of the financial statements and the reported amounts of revenue and expenses during the period. Actual results could differ from those estimates.

C. Accounting Policies

**Federal Income Taxes.** The Company files its own consolidated returns with its subsidiary, Retention Alternatives, Ltd. The Company provides for federal income taxes based on amounts the Company believes it ultimately will owe. Inherent in the provision for federal income taxes are estimates regarding the deductibility of certain items and the realization of certain tax credits. In the event the ultimate deductibility of certain items or the realization of certain tax credits differs from estimates, the Company may be required to change the provision for federal income taxes recorded in the financial statements significantly. Management has used best estimates to establish reserves based on current facts and circumstances regarding tax exposure items where the ultimate deductibility is open to interpretation.

In accordance with guidance specified in the NAIC SAP, the Company utilizes the asset and liability method of accounting for income taxes. Under this method, deferred tax assets (DTA), net of any non-admitted portion and statutory valuation allowance, and deferred tax liabilities are recognized for the future tax consequences attributable to differences between the financial statement carrying amounts of existing assets and liabilities and their respective tax basis. DTAs and liabilities are measured using enacted tax rates expected to apply to taxable income in the years in which those temporary differences are expected to be recovered or settled. The change in deferred taxes, excluding the impact of taxes on unrealized capital gains or losses and nonadmitted deferred taxes, is charged directly to surplus.

**Reinsurance Recoverables.** The Company cedes insurance to other companies in order to limit potential losses and diversify its exposure. Such agreements do not relieve the Company of its primary obligation to the policyholder in the event the reinsurer is unable to meet the obligations it has assumed. The Company monitors the financial condition of reinsurers on an ongoing basis and reviews its reinsurance agreements regularly in an attempt to minimize its exposure to significant losses from reinsurer insolvencies. Reinsurance recoverables include amounts billed to reinsurers on losses paid. Estimates of amounts expected to be recovered from reinsurers that have not yet been paid on losses are estimated in a manner consistent with the claim liability associated with the underlying policy. Such reinsurance recoverables and reserved deductions partially offset claim costs in the Company’s statutory statements of operations and are included as an offset to losses and loss expense reserves in the accompanying statutory statements of admitted assets, liabilities and surplus. There were no contracts using deposit accounting as of December 31, 2019 and 2018.

Statutory accounting principles require recognition of a minimum liability for certain unsecured or overdue reinsurance recoverables. The conditional reserves were \$0 and \$240,000 as of December 31, 2019 and 2018, respectively.

In addition, the Company uses the following accounting policies:

- 1. Short-term investments consist of investments with maturities of twelve months or less at acquisition and are stated at amortized cost, which approximates fair value.
- 2. Bonds, excluding loan-backed and structured securities, are stated at amortized cost except those with a NAIC designation of “3” through “6” which are stated at the lower of amortized cost or fair value. Amortization of premiums and discounts is calculated using the effective yield method. The Company does not hold any mandatory convertible securities or SVO-identified investments.

NOTES TO THE FINANCIAL STATEMENTS

3. Unaffiliated common stocks are reported at fair value.
4. Redeemable preferred stocks are stated at amortized cost except those with an NAIC designation of “3” through “6” which are stated at the lower of amortized cost or fair value. Perpetual preferred stocks are stated at fair value except those with an NAIC designation of “3” through “6” which are stated at the lower of amortized cost or fair value.
5. Mortgage loans are carried at the unpaid principal balance adjusted for premiums, discounts, less a valuation allowance. The valuation allowance for mortgage loans reflects management’s best estimate of probable credit losses.
6. Loan-backed and structured securities (collectively, loan-backed securities) are stated at amortized cost or the lower of amortized cost or fair value in accordance with the provisions of Statement of Statutory Accounting Principles No. 43-Revised and the Purposes and Procedures Manual of the NAIC Securities Valuation Office. The retrospective adjustment method is used to value loan-backed securities where the collection of all contractual cash flows is probable. For all other loan-backed securities, the Company uses the prospective adjustment method.
7. Investments in subsidiary and affiliated companies are stated as follows:

With the exception of Nationwide Corporation, the admitted investments in all subsidiary, controlled, and affiliated (SCA) entities are valued using an equity method approach. Under this approach, investments in insurance affiliated companies are stated at underlying audited statutory surplus adjusted for unamortized goodwill. Investments in non-insurance affiliated companies that have no significant ongoing operations other than to hold assets that are primarily for the direct or indirect benefit or use of the reporting entity or its affiliates are stated at audited GAAP equity adjusted to a statutory basis of accounting. Investments in non-insurance affiliated companies that have significant ongoing operations beyond holding assets that are primarily for the direct or indirect benefit or use of the reporting entity or its affiliates are stated at audited GAAP equity. Unaudited affiliated companies of the reporting entity or its affiliates are non-admitted under prescribed SAP accounting practices. Goodwill arising from the acquisition of subsidiaries or affiliated companies is amortized over a period of ten years. Investments in affiliated companies are generally included in stocks. There was no unamortized goodwill at December 31, 2019 and 2018.

8. Other invested assets consist primarily of alternative investments in hedge funds, private equity funds, private and emerging market debt funds, tax credit funds and real estate partnerships. Except for investments in certain tax credit funds, these investments are recorded using the equity method of accounting. Changes in carrying value as a result of the equity method are reflected as net unrealized capital gains and losses as a direct adjustment to surplus. Gains and losses are generally recognized through income at the time of disposal or when operating distributions are received. Partnership interests in tax credit funds are held at amortized cost with amortization charged to investment income over the period in which the tax benefits, primarily credits, are utilized.
9. Refer to Note 8 for the derivative accounting policy.
10. Insurance premiums are generally earned ratably over the policy term. The liability for unearned premiums represents the portion of premiums written relating to the unexpired terms of coverage. Such reserves are computed by pro rata methods for direct business and are based on reports received from ceding companies for reinsurance assumed. Premiums in course of collection represent agent balances and uncollected premiums from policyholders for current policies in force and policy premiums assumed from others, including amounts placed with affiliates. As of December 31, 2019 and 2018, the Company had no liabilities related to premium deficiency reserves. The Company includes anticipated investment income when calculating its premium deficiency reserves, in accordance with SSAP No. 53, Property-Casualty Contracts - Premiums.
11. The Company establishes losses and loss expense reserves for reported claims and claims incurred but not yet reported (IBNR). Estimating the liability for losses and loss expense reserves involves significant judgment and multiple assumptions. Management considers the Company’s experience with similar claims, historical trends, economic factors and judicial, legislative and regulatory changes in establishing reserves. The Company’s losses and loss expense reserves are recorded net of reinsurance and amounts expected to be received from salvage (the amount recovered from property after the Company pays for a total loss) and subrogation (the right to recover payments from third parties).  
  
Assumptions and estimates for losses and loss expense reserves are updated as new information becomes available. Due to the inherent uncertainty in estimating losses and loss expense reserves, the actual cost of settling claims may differ materially from recorded amounts. Changes in losses and loss expense reserve estimates are included in results of operations in the period the estimates are revised.
12. The Company has a written capitalization policy for prepaid expenses and purchases of items such as electronic data processing equipment, software, furniture, vehicles, other equipment and leasehold improvements. The Company has not modified its capitalization policy from the prior period.
13. Not applicable as the Company does not write major medical insurance with prescription drug coverage.

D. Going Concern

Not applicable.

**Note 2 - Accounting Changes and Corrections of Errors**

Not applicable.

**Note 3 - Business Combinations and Goodwill**

Not applicable

**Note 4 – Discontinued Operations**

Not applicable.

**Note 5 – Investments**

- A. Mortgage Loans
1. The maximum and minimum rates of interest received for new loans during 2019 were 11.5% and 3.0%.
2. At December 31, 2019, The maximum percentage of any one loan to the value of security at the time of the loan, exclusive of insured or guaranteed or purchase money mortgage was: was 73%.

	December 31,		December 31,	
	2019		2018	
3. Taxes, assessments, and any amounts advanced and not included in the mortgage loan total	\$	-	\$	-

NOTES TO THE FINANCIAL STATEMENTS

4. Age analysis of mortgage loans and identification of mortgage loans in which the insurer is a participant or co-lender in a mortgage loan agreement:

	Farm	Residential		Commercial		Mezzanine	Total				
		Insured	All Other	Insured	All Other						
a.Current Year											
1. Recorded Investment (All)											
(a) Current	\$	-	\$	-	\$	-	578,119,010	\$	77,202,434	\$	655,321,444
(b) 30-59 Days Past Due		-		-		-		-		-	
(c) 60-89 Days Past Due		-		-		-		-		-	
(d) 90-179 Days Past Due		-		-		-		-		-	
(e) 180+ Days Past Due		-		-		-		-		-	
2. Accruing Interest											
90-179 Days Past Due											
(a) Recorded Investment	\$	-	\$	-	\$	-		-	\$		-
(b) Interest Accrued		-		-		-		-		-	
3. Accruing Interest											
180+ Days Past Due											
(a) Recorded Investment	\$	-	\$	-	\$	-		-	\$		-
(b) Interest Accrued		-		-		-		-		-	
4. Interest Reduced											
(a) Recorded Investment	\$	-	\$	-	\$	-		-	\$		-
(b) Number of Loans		-		-		-		-		-	
(c) Percent Reduced		0.00%		0.00%		0.00%		0.00%		0.00%	
5. Participant or Co-lender in a Mortgage Loan Agreement											
(a) Recorded Investment	\$	-	\$	-	\$	-		-	\$		-

	Farm	Residential		Commercial		Mezzanine	Total				
		Insured	All Other	Insured	All Other						
b.Prior Year											
1. Recorded Investment (All)											
(a) Current	\$	-	\$	-	\$	-	395,681,705	\$	71,038,331	\$	466,720,036
(b) 30-59 Days Past Due		-		-		-		-		-	
(c) 60-89 Days Past Due		-		-		-		-		-	
(d) 90-179 Days Past Due		-		-		-		-		-	
(e) 180+ Days Past Due		-		-		-		-		-	
2. Accruing Interest											
90-179 Days Past Due											
(a) Recorded Investment	\$	-	\$	-	\$	-		-	\$		-
(b) Interest Accrued		-		-		-		-		-	
3. Accruing Interest											
180+ Days Past Due											
(a) Recorded Investment	\$	-	\$	-	\$	-		-	\$		-
(b) Interest Accrued		-		-		-		-		-	
4. Interest Reduced											
(a) Recorded Investment	\$	-	\$	-	\$	-		-	\$		-
(b) Number of Loans		-		-		-		-		-	
(c) Percent Reduced		0.00%		0.00%		0.00%		0.00%		0.00%	
5. Participant or Co-lender in a Mortgage Loan Agreement											
(a) Recorded Investment	\$	-	\$	-	\$	-		-	\$		-

5. Investment in impaired loans with or without allowance for credit losses and impaired loans subject to a participant or co-lender mortgage loan agreement for which the reporting entity is restricted from unilaterally foreclosing on the mortgage loan:

Not applicable.

6. Investment in impaired loans - Average recorded investment, interest income recognized, recorded investment in nonaccrual status and amount of interest income recognized using a cash-basis method of accounting:

Not applicable.

7. Allowance for credit losses:

	December 31, 2019	December 31, 2018
(a) Balance at beginning of period	\$ 2,537,941	\$ 539,119
(b) Additions charged to operations	-	-
(c) Direct write-downs charged against the allowances	1,376,631	1,998,822
(d) Recoveries of amounts previously charged off	-	-
(e) Balances at end of period	\$ 3,914,572	\$ 2,537,941



**NOTES TO THE FINANCIAL STATEMENTS**

8. Mortgage loans derecognized as a result of foreclosure

Current Year	
(a) Aggregate amount of mortgage loans derecognized	\$ -
(b) Real estate collateral recognized	\$ -
(c) Other collateral recognized	\$ -
(d) Receivables recognized from a government guarantee of the foreclosed mortgage loan	\$ -

9. The Company accrues interest income on impaired loans to the extent it is deemed collectible (delinquent less than 90 days) and the loan continues to perform under its original or restructured contractual terms. Interest received on non-accrual status mortgage loans on real estate is included in net investment income in the period received.

B. Troubled Debt Restructuring

Not applicable.

C. Reverse Mortgages

Not applicable.

D. Loan-Backed Securities

1. Prepayment assumptions are generally obtained using a model provided by a third-party vendor.
2. Not applicable
3. The following table summarizes other-than-temporary impairments for loan-backed securities recognized in the current reporting period based on the fact that the present value of projected cash flows expected to be collected was less than the amortized cost of the securities.

(1)	(2)	(3)	(4)	(5)	(6)	(7)
CUSIP	Book/adjusted carrying value amortized cost before current period OTTI	Present value of projected cash flows	Recognized other-than-temporary impairment	Amortized cost after other-than-temporary impairment	Fair value at time of OTTI	Date of financial statement where reported
12638PAB5	\$ 2,266,170	\$ 1,897,671	\$ 368,499	\$ 1,897,671	\$ 1,803,880	Q2 '19
872227AA1	2,735,554	2,509,839	225,715	2,509,839	2,130,391	Q3 '19
362351AA6	351,052	315,428	35,624	315,428	268,563	Q4 '19
Total			\$ 629,839			

4. All impaired securities (fair value is less than cost or amortized cost) for which an other-than-temporary impairment has not been recognized in earnings as a realized loss (including securities with a recognized other-than-temporary impairment for non-interest related declines when a non-recognized interest related impairment remains):

- a. The aggregate amount of unrealized losses:

1. Less than 12 Months

\$ (2,645,882)

2. 12 Months or Longer

\$ (2,966,627)
- b. The aggregate related fair value of securities with unrealized losses:

1. Less than 12 Months

\$ 144,309,631

2. 12 Months or Longer

\$ 60,463,842

5. The Company reviews all loan-backed and structured securities in which the fair value of the given security is less than the amortized cost to determine if a given security is other-than-temporarily impaired. The Company examines characteristics of the underlying collateral, such as delinquency and default rates, the quality of the underlying borrower, the type of collateral in the pool, the vintage year of the collateral, subordination levels within the structure of the collateral pool, and the quality of any credit guarantors, to determine the cash flows expected to be received for the security.

If the severity and duration of the security's unrealized loss indicates a risk of an other-than-temporary impairment, then the Company will evaluate if the amortized cost basis of the security will be recovered by comparing the present value of the cash flows expected to be received for the given security with the amortized cost basis of the security. If the present value of cash flows is greater than the amortized cost basis of a security then the security is deemed not to be other-than-temporarily impaired.

E. Dollar Repurchase Agreements and/or Securities Lending Transactions

1. The Company's securities lending agreement requires a minimum of 102% of the fair value of loaned securities to be held as collateral. Cash collateral received is invested in short-term investments and reported on the Asset page as Securities Lending Reinvested Collateral assets. The offsetting collateral liability is reported in the Payable for Securities Lending line on the Liabilities page.
2. No assets were pledged as collateral as of year-end.

NOTES TO THE FINANCIAL STATEMENTS

3. Collateral Received

a. Aggregate Amount Collateral Received

	Fair Value
1. Securities Lending	
(a) Open	\$ 31,174,098
(b) 30 Days or Less	-
(c) 31 to 60 Days	-
(d) 61 to 90 Days	-
(e) Greater Than 90 Days	-
(f) Subtotal	\$ 31,174,098
(g) Securities Received	-
(h) Total Collateral Received	\$ 31,174,098

2. Dollar Repurchase Agreement - Not applicable

- b. The fair value of that collateral and of the portion of that collateral that the Company has sold or repledged \$ -
- c. The reporting entity receives primarily cash collateral in an amount in excess of the fair value of the securities lent. The reporting entity invests the cash collateral (primarily in short-term investments) to earn additional yield.
4. The Company did not have any securities lending activities with an Affiliated agent.
5. Collateral Reinvestment

a. Aggregate Amount Collateral Reinvested

	Amortized Cost	Fair Value
1. Securities Lending		
(a) Open	\$ -	\$ -
(b) 30 Days or Less	28,117,414	28,117,414
(c) 31 to 60 Days	-	-
(d) 61 to 90 Days	-	-
(e) 91 to 120 Days	-	-
(f) 121 to 180 Days	-	-
(g) 181 to 365 Days	-	-
(h) 1 to 2 years	-	-
(i) 2 to 3 years	-	-
(j) Greater Than 3 years	2,354,463	1,840,132
(k) Subtotal	\$ 30,471,877	\$ 29,957,546
(l) Securities Received	-	-
(m) Total Collateral Reinvested	\$ 30,471,877	\$ 29,957,546

2. Dollar Repurchase Agreement - Not applicable.

- b. Since the borrower or the Company may terminate a securities lending transaction at any time, to the extent loans are terminated in advance of reinvestment collateral maturities, the Company would repay its securities lending payable obligation from operating cash flows or the proceeds of sales from its investment portfolio, which includes significant liquid securities.
6. The Company has accepted securities as collateral that is is not permitted by contract or custom to repledge or sell. The fair value as of the date of each statement of financial position presented of the securities received as collateral was was \$30,459,285 as of December 31, 2019.
7. There are no securities lending transactions that extend beyond one year as of the reporting date.

F. Repurchase Agreements Transactions Accounted for as Secured Borrowing

Not applicable.

G. Reverse Repurchase Agreements Transactions Accounted for as Secured Borrowing

1. To manage short-term liquidity needs within the Nationwide insurance subsidiaries', the company has agreements to enter into repurchase or reverse repurchase agreements with several authorized affiliated insurance companies. The collateral required meets minimum state specific requirements or statutory requirements if state of domicile does not specify.

As these transactions are with affiliated insurance companies within the Nationwide family and are short-term in nature, the risk of changes in the fair value of the collateral are considered negligible.

For yield enhancement, the company has agreements to enter into repurchase agreements through its securities lending program with collateral consisting of U.S. Government/Agency securities with investment grade counterparties. The collateral, which is marked to market daily, must represent 102% of the amount loaned and is monitored by the plan's manager in Bank of New York Mellon for changes in fair value.

2. Type of Repo Trades Used

	1	2	3	4
	First Quarter	Second Quarter	Third Quarter	Fourth Quarter
a. Bilateral (YES/NO)	NO	NO	NO	NO
b. Tri-Party (YES/NO)	YES	YES	YES	YES

NOTES TO THE FINANCIAL STATEMENTS

3. Original (Flow) & Residual Maturity

	1	2	3	4
	First Quarter	Second Quarter	Third Quarter	Fourth Quarter
a. Maximum Amount				
1. Open - No Maturity	\$-	\$-	\$-	\$-
2. Overnight	6,786,061	14,153,195	5,961,745	28,117,414
3. 2 Days to 1 Week	-	-	-	-
4. > 1 Week to 1 Month	-	-	-	-
5. > 1 Month to 3 Months	-	-	-	-
6. > 3 Months to 1 Year	-	-	-	-
7. > 1 Year	-	-	-	-
b. Ending Balance	-	-	-	-
1. Open - No Maturity	-	-	-	-
2. Overnight	1,954,559	4,305,700	3,088,975	28,117,414
3. 2 Days to 1 Week	-	-	-	-
4. > 1 Week to 1 Month	-	-	-	-
5. > 1 Month to 3 Months	-	-	-	-
6. > 3 Months to 1 Year	-	-	-	-
7. > 1 Year	-	-	-	-

4. Not applicable.

5. Fair Value of Securities Acquired Under Repo - Secured Borrowing

	1	2	3	4
	First Quarter	Second Quarter	Third Quarter	Fourth Quarter
a. Maximum Amount	\$6,921,782	\$14,436,259	\$6,080,980	\$28,679,762
b. Ending Balance	\$1,993,650	\$4,391,814	\$3,150,755	\$28,679,762

6. Securities Acquired Under Repo - Secured Borrowing by NAIC Designation

ENDING BALANCE

	1	2	3	4	5	6	7	8
	None	NAIC 1	NAIC 2	NAIC 3	NAIC 4	NAIC 5	NAIC 6	Does Not Qualify as Admitted
a. Bonds - FV	\$-	\$28,679,762	\$-	\$-	\$-	\$-	\$-	\$28,679,762
b. LB & SS - FV	-	-	-	-	-	-	-	-
c. Preferred Stock - FV	-	-	-	-	-	-	-	-
d. Common Stock	-	-	-	-	-	-	-	-
e. Mortgage Loans - FV	-	-	-	-	-	-	-	-
f. Real Estate - FV	-	-	-	-	-	-	-	-
g. Derivatives - FV	-	-	-	-	-	-	-	-
h. Other Invested Assets - FV	-	-	-	-	-	-	-	-
i. Total Assets - FV	\$-	\$28,679,762	\$-	\$-	\$-	\$-	\$-	\$28,679,762

7. Collateral Received - Secured Borrowing

	1	2	3	4
	First Quarter	Second Quarter	Third Quarter	Fourth Quarter
a. Maximum Amount				
1. Cash	6,786,061	14,153,195	5,961,745	28,117,414
2. Securities (FV)	-	-	-	-
3. Securities (BACV)	-	-	-	-
4. Nonadmitted Subset (BACV)	-	-	-	-
b. Ending Balance				
1. Cash	1,954,559	4,305,700	3,088,975	28,117,414
2. Securities (FV)	-	-	-	-
3. Securities (BACV)	-	-	-	-
4. Nonadmitted Subset (BACV)	-	-	-	-

8. Allocation of Aggregate Collateral Pledged by Remaining Contractual Maturity

	Amortized Cost	Fair Value
a. Overnight and Continuous	\$28,117,414	\$28,117,414
b. 30 Days or Less	-	-
c. 31 to 90 Days	-	-
d. > 90 Days	-	-

9-10. Not applicable.

H. Repurchase Agreements Transactions Accounted for as a Sale

Not applicable.

NOTES TO THE FINANCIAL STATEMENTS

I. Reverse Repurchase Agreements Transactions Accounted for as a Sale

Not applicable.

J. Real Estate

Not applicable.

K. Low-Income Housing Tax Credits

1. For the Company's LIHTC property investments, the number of remaining years of unexpired tax credits ranged from 0 to 12 years and 1 to 7 years as of December 31, 2019 and 2018, respectively. These investments generally have a required holding period of 15 years.
2. The amount of low-income housing tax credits and other tax benefits recognized was \$11,785,005 and \$27,493,240, as of December 31, 2019 and 2018, respectively.
3. The balance of the investment recognized in the statement of financial position was \$15,367,877 and \$23,106,889 as of December 31, 2019 and 2018, respectively.
4. The Company's investment funds hold underlying LIHTC property investments which are subject to periodic reviews by the U.S. Department of Housing and Urban Development (HUD), if applicable, and state housing agencies. Management is not aware of any open or outstanding items with regard to any of these reviews. The fund investments themselves are not currently under any regulatory review.
5. Aggregate LIHTC investments do not exceed 10 percent of the total admitted assets.
6. For the current year, there were no impairments on LIHTC investments.
7. No write-downs or reclassifications were made during the year due to the known forfeiture or ineligibility of LIHTC investments.

L. Restricted Assets

1. Restricted Assets (Including Pledged)

Restricted Asset Category	Gross (Admitted & Nonadmitted) Restricted						
	Current Year					6	7
	1	2	3	4	5		
	Total General Account (G/A)	G/A Supporting Protected Cell Account Activity (a)	Total Protected Cell Account Restricted Assets	Protected Cell Account Assets Supporting G/A Activity (b)	Total (1 plus 3)	Total From Prior Year	Increase/ (Decrease) (5 minus 6)
a. Subject to contractual obligation for which liability is not shown	\$-	\$-	\$-	\$-	\$-	\$-	\$-
b. Collateral held under security lending agreements	-	-	-	-	-	-	-
c. Subject to repurchase agreements	-	-	-	-	-	-	-
d. Subject to reverse repurchase agreements	-	-	-	-	-	-	-
e. Subject to dollar repurchase agreements	-	-	-	-	-	-	-
f. Subject to dollar reverse repurchase agreements	-	-	-	-	-	-	-
g. Placed under option contracts	-	-	-	-	-	-	-
h. Letter stock or securities restricted as to sale - excluding FHLB capital stock	-	-	-	-	-	-	-
i. FHLB capital stock	-	-	-	-	-	-	-
j. On deposit with states	7,350,770	-	-	-	7,350,770	7,388,570	(37,800)
k. On deposit with other regulatory bodies	13,340,077	-	-	-	13,340,077	13,265,615	74,462
l. Pledged as collateral to FHLB (including assets backing funding agreements)	-	-	-	-	-	-	-
m. Pledged as collateral not captured in other categories	235,200	-	-	-	235,200	1,000,083	(764,883)
n. Other restricted assets	-	-	-	-	-	145,600,273	(145,600,273)
o. Total Restricted Assets	\$20,926,047	\$-	\$-	\$-	\$20,926,047	\$167,254,541	\$(146,328,494)

- (a) Subset of Column 1
- (b) Subset of Column 3

NOTES TO THE FINANCIAL STATEMENTS

Restricted Asset Category	Current Year			
	8  Total Nonadmitted Restricted	9  Total Admitted Restricted (5 minus 8)	Percentage	
			10  Gross (Admitted & Nonadmitted) Restricted to Total Assets (c)	11  Admitted Restricted to Total Admitted Assets (d)
a. Subject to contractual obligation for which liability is not shown	\$-	\$-	0.00%	0.00%
b. Collateral held under security lending agreements	-	-	0.00%	0.00%
c. Subject to repurchase agreements	-	-	0.00%	0.00%
d. Subject to reverse repurchase agreements	-	-	0.00%	0.00%
e. Subject to dollar repurchase agreements	-	-	0.00%	0.00%
f. Subject to dollar reverse repurchase agreements	-	-	0.00%	0.00%
g. Placed under option contracts	-	-	0.00%	0.00%
h. Letter stock or securities restricted as to sale - excluding FHLB capital stock	-	-	0.00%	0.00%
i. FHLB capital stock	-	-	0.00%	0.00%
j. On deposit with states	-	7,350,770	0.09%	0.09%
k. On deposit with other regulatory bodies	-	13,340,077	0.16%	0.16%
l. Pledged as collateral to FHLB (including assets backing funding agreements)	-	-	0.00%	0.00%
m. Pledged as collateral not captured in other categories	-	235,200	0.00%	0.00%
n. Other restricted assets	-	-	0.00%	0.00%
o. Total Restricted Assets	\$-	\$20,926,047	0.25%	0.25%

- (c) Column 5 divided by Asset Page, Column 1, Line 28
- (d) Column 9 divided by Asset Page, Column 3, Line 28

2. Detail of Assets Pledged as Collateral Not Captured in Other Categories (Contracts that Share Similar Characteristics, Such as Reinsurance and Derivatives, Are Reported in the Aggregate)

Description of Assts	Gross (Admitted & Nonadmitted) Restricted							8	Percentage	
	Current Year					6	7		9	10
	1	2	3	4	5					
	Total General Account (G/A)	G/A Supporting Protected Cell Account Activity (a)	Total Protected Cell Account Restricted Assets	Protected Cell Account Assets Supporting G/A Activity (b)	Total (1 plus 3)	Total From Prior Year	Increase/ (Decrease) (5 minus 6)	Total Current Year Admitted Restricted	Gross (Admitted & Nonadmitted) Restricted to Total Assets	Admitted Restricted to Total Admitted Assets
Pledged as Derivative Collateral	\$235,200	\$-	\$-	\$-	\$235,200	\$1,000,083	\$(764,883)	\$235,200	0%	0%
Total (c)	\$235,200	\$-	\$-	\$-	\$235,200	\$1,000,083	\$(764,883)	\$235,200	0.00%	0.00%

- (a) Subset of Column 1
- (b) Subset of Column 3
- (c) Total Line for Columns 1 through 7 should equal 5L(1)m Columns 1 through 7 respectively and Total Line for Columns 8 through 10 should equal 5L(1)m Columns 9 through 11 respectively

3. Detail of Other Restricted Assets (Contracts that Share Similar Characteristics, Such as Reinsurance and Derivatives, Are Reported in the Aggregate)

Description of Assts	Gross (Admitted & Nonadmitted) Restricted							8	Percentage	
	Current Year					6	7		9	10
	1	2	3	4	5					
	Total General Account (G/A)	G/A Supporting Protected Cell Account Activity (a)	Total Protected Cell Account Restricted Assets	Protected Cell Account Assets Supporting G/A Activity (b)	Total (1 plus 3)	Total From Prior Year	Increase/ (Decrease) (5 minus 6)	Total Current Year Admitted Restricted	Gross (Admitted & Nonadmitted) Restricted to Total Assets	Admitted Restricted to Total Admitted Assets
Loaned to others under conforming securities lending program	\$-	\$-	\$-	\$-	\$-	\$145,600,273	\$(145,600,273)	\$-	0.00%	0.00%
Total (c)	\$-	\$-	\$-	\$-	\$-	\$145,600,273	\$(145,600,273)	\$-	0.00%	0.00%

- (a) Subset of Column 1
- (b) Subset of Column 3
- (c) Total Line for Columns 1 through 7 should equal 5L(1)n Columns 1 through 7 respectively and Total Line for Columns 8 through 10 should equal 5L(1)n Columns 9 through 11 respectively

**NOTES TO THE FINANCIAL STATEMENTS**

4. Collateral Received and Reflected as Assets Within the Reporting Entity's Financial Statements

Collateral Assets	1  Book/Adjusted Carrying Value (BACV)	2  Fair Value	3  % of BACV to Total Assets (Admitted and Nonadmitted)*	4  % of BACV to Total Admitted Assets**
General Account:				
a. Cash	\$ 31,174,098	\$ 31,174,098	0.37%	0.37%
b. Schedule D, Part 1	-	-	0.00%	0.00%
c. Schedule D, Part 2, Section 1	-	-	0.00%	0.00%
d. Schedule D, Part 2, Section 2	-	-	0.00%	0.00%
e. Schedule B	-	-	0.00%	0.00%
f. Schedule A	-	-	0.00%	0.00%
g. Schedule BA, Part 1	-	-	0.00%	0.00%
h. Schedule DL, Part 1	-	-	0.00%	0.00%
i. Other	-	-	0.00%	0.00%
j. Total Collateral Assets (a+b+c+d+e+f+g+h+i)	\$ 31,174,098	\$ 31,174,098	0.37%	0.37%

\* j = Column 1 divided by Asset Page, Line 26 (Column 1)  
\*\* j = Column 1 divided by Asset Page, Line 26 (Column 3)

	1  Amount	2  % of Liability to Total Liabilities*
u. Recognized Obligation to Return Collateral Asset (General Account)	\$ 31,174,098	0.53%
v. Recognized Obligation to Return Collateral Asset (Separate Account)	\$ -	0.00%

\* u = Column 1 divided by Liability Page, Line 26 (Column 1)  
v = Column 1 divided by Liability Page, Line 27 (Column 1)

M. Working Capital Finance Investments

Not applicable.

N. Offsetting and Netting of Assets and Liabilities

No assets or liabilities are offset and reported net in accordance with a valid right to offset per SSAP No 64, Offsetting and Netting of Assets and Liabilities.

O. 5GI Securities

Investment	Number of 5GI Securities		Aggregate BACV		Aggregate Fair Value	
	December 31, 2019	December 31, 2018	December 31, 2019	December 31, 2018	December 31, 2019	December 31, 2018
(1) Bonds - AC	-	1	\$ -	\$ 1,193,483	\$ -	\$ 1,218,408
(2) Bonds - FV	-	-	-	-	-	-
(3) LB&SS - AC	-	-	-	-	-	-
(4) LB&SS - FV	-	-	-	-	-	-
(5) Preferred Stock - AC	-	-	-	-	-	-
(6) Preferred Stock - FV	-	-	-	-	-	-
(7) Total (1+2+3+4+5+6)	-	1	\$ -	\$ 1,193,483	\$ -	\$ 1,218,408

AC - Amortized Cost      FV - Fair Value

P. Short Sales

Not applicable.

Q. Prepayment Penalty and Acceleration Fees

	General Account	Protected Cell
(1) Number of CUSIPs	19	-
(2) Aggregate Amount of Investment Income	\$ 1,340,459	\$ -

**Note 6 - Joint Ventures, Partnerships and Limited Liability Companies**

A. Detail for Those Greater than 10% of Admitted Assets

The Company has no investments in Joint Ventures, Partnerships or Limited Liability Companies that exceed 10% of its total admitted assets.

B. Write-downs for Impairments

The Company did not recognize any impairment write down for its investments in Joint Ventures, Partnerships or Liability Companies in 2019.

**Note 7 - Investment Income**

A. Accrued Investment Income

The Company nonadmits investment income due and accrued if amounts are over 90 days past due with the exception of mortgage loans in default which are nonadmitted if amounts are over 180 days past due.

B. Amounts Nonadmitted

The total amount of investment income nonadmitted at December 31, 2019 was \$0.

NOTES TO THE FINANCIAL STATEMENTS

Note 8 - Derivative Instruments

A. Derivatives under SSAP No. 86 – Derivatives

- 1. The Company is exposed to certain risks relating to its ongoing business operations which are managed using derivative instruments. The primary risks managed by using derivative instruments are foreign currency and interest rate. The Company uses cross currency swaps and interest rate futures to hedge these risks.

The Company is exposed to credit-related losses in the event of nonperformance by counterparties to financial instruments, but it does not expect any counterparties to fail to meet their obligations given their high credit ratings. Potential losses are minimized through careful evaluation of counterparty credit standing, selection of counterparties from a limited group of high quality institutions, and collateral agreements.

The cash requirements of a derivative will vary by contract. In a cross currency swap, notional amounts are typically exchanged in the respective contracted currencies at both settlement date and at expiration. Interest payments are also exchanged in the contracted currencies, timing and amounts. For exchange-traded futures, the broker for the various types of contracts that the Company may employ establishes margin requirements. The margin account is settled daily for movements in market values of open contracts and settlement of closed contracts. The Company uses cash to settle variation margin requirements and either cash or highly liquid securities to settle initial margin requirements.

- 2. Interest Rate Risk Management. The Company uses interest rate futures to reduce and/or alter interest rate exposure arising from mismatches between assets and liabilities. Interest rate futures are based off an underlying security that changes in value as interest rates change. As the value of the underlying referenced security changes, the promise to deliver or cash settle in the future at a fixed price through the futures contract also changes to offset interest rate risks the Company faces.

Foreign currency risk management. As part of its regular investing activities, the Company may purchase foreign currency denominated investments. These investments and the associated income expose the Company to volatility associated with movements in foreign exchange rates. In an effort to mitigate this risk, the Company uses cross-currency swaps. As foreign exchange rates change, the increase or decrease in the cash flows of the derivative instrument generally offset the changes in the functional-currency equivalent cash flows of the hedged item.

- 3. Periodic cash flows and accruals of income/expense are reported in a manner consistent with the hedged item, generally as other investment income. Realized gains and losses on commitment and anticipatory hedges are used to adjust the basis of the hedged item.

Fair value of derivative instruments is determined using various valuation techniques relying predominately on observable market inputs. These inputs include interest rate swap curves, credit spreads, interest rates, counterparty credit risk, equity volatility and equity index levels. In some cases, the Company will utilize non-binding broker quotes to determine fair value.

Derivative instruments used in hedging transactions considered to be effective hedges are valued and reported in a manner consistent with the hedged items (i.e., hedge accounting). Derivative instruments used in hedging transactions that do not meet or no longer meet the criteria of an effective hedge are accounted for at fair value with changes in fair value recorded in surplus as unrealized gains or losses.

- 4. The Company currently has no equity options where premium is paid at specified intervals throughout the life of the option.
- 5. No gain or loss recognized in derivative instruments' unrealized gains or losses during the year were excluded from the assessment of hedge effectiveness.
- 6. There is also no net gain or loss recognized during the year resulting from derivatives that no longer qualify for hedge accounting.
- 7.
  - a. The Company is not currently engaged in written covered options used for income generation or derivatives accounted for as cash flow hedges of a forecasted transaction, other than the payment of variable interest on existing financial instruments.
  - b. No amounts of gains or losses were classified in unrealized gains/losses related to cash flow hedges that have been discontinued because it was no longer probable that the original forecasted transaction would occur as anticipated.
- 8. The Company has no premium cost due in each of the following four years and thereafter.

B. Derivatives under SSAP No. 108 – Derivative Hedging Variable Annuity Guarantees

Not applicable.

NOTES TO THE FINANCIAL STATEMENTS

Note 9 - Income Taxes

A. The components of the deferred tax asset/(liability) at December 31 are as follows:

		December 31, 2019		
		Ordinary	Capital	Total
(1a)	Gross deferred tax assets	\$ 344,714,670	\$ 374,534	\$ 345,089,204
(1b)	Statutory valuation allowance adjustment	-	-	-
(1c)	Adjusted gross deferred tax assets	\$ 344,714,670	\$ 374,534	\$ 345,089,204
(1d)	Deferred tax assets nonadmitted	116,106,908	-	116,106,908
(1e)	Subtotal net admitted deferred tax asset	\$ 228,607,762	\$ 374,534	\$ 228,982,296
(1f)	Deferred tax liabilities	17,646,384	49,362,844	67,009,228
(1g)	Net admitted deferred tax asset/(net deferred tax liability)	\$ 210,961,378	\$ (48,988,310)	\$ 161,973,068

		December 31, 2018		
		Ordinary	Capital	Total
(1a)	Gross deferred tax assets	\$ 375,320,661	\$ 340,456	\$ 375,661,117
(1b)	Statutory valuation allowance adjustment	-	-	-
(1c)	Adjusted gross deferred tax assets	\$ 375,320,661	\$ 340,456	\$ 375,661,117
(1d)	Deferred tax assets nonadmitted	147,199,921	-	147,199,921
(1e)	Subtotal net admitted deferred tax asset	\$ 228,120,740	\$ 340,456	\$ 228,461,196
(1f)	Deferred tax liabilities	27,989,912	40,889,939	68,879,851
(1g)	Net admitted deferred tax asset/(net deferred tax liability)	\$ 200,130,828	\$ (40,549,483)	\$ 159,581,345

		Change		
		Ordinary	Capital	Total
(1a)	Gross deferred tax assets	\$ (30,605,991)	\$ 34,078	\$ (30,571,913)
(1b)	Statutory valuation allowance adjustment	-	-	-
(1c)	Adjusted gross deferred tax assets	\$ (30,605,991)	\$ 34,078	\$ (30,571,913)
(1d)	Deferred tax assets nonadmitted	(31,093,013)	-	(31,093,013)
(1e)	Subtotal net admitted deferred tax asset	\$ 487,022	\$ 34,078	\$ 521,100
(1f)	Deferred tax liabilities	(10,343,528)	8,472,905	(1,870,623)
(1g)	Net admitted deferred tax asset/(net deferred tax liability)	\$ 10,830,550	\$ (8,438,827)	\$ 2,391,723



NOTES TO THE FINANCIAL STATEMENTS

Admission Calculation Components SSAP No. 101

		December 31, 2019		
		Ordinary	Capital	Total
(2a)	Federal income taxes paid in prior years recoverable through loss carrybacks	\$ -	\$ -	\$ -
(2b)	Adjusted gross deferred tax assets expected to be realized (excluding the amount of deferred tax assets from (2a) above) after application of the threshold limitation (the less of (2b)1 and (2b)2 below)	\$ 161,702,468	\$ 270,652	\$ 161,973,120
	1. Adjusted gross deferred tax assets expected to be realized following the balance sheet date	\$ 161,702,468	\$ 270,652	\$ 161,973,120
	2. Adjusted gross deferred tax assets allowed per limit threshold	XXX	XXX	\$ 343,961,141
(2c)	Adjusted gross deferred tax assets (excluding the amount of deferred tax asset from 2(a) and 2(b) above) offset by gross deferred tax liabilities	\$ 66,905,294	\$ 103,882	\$ 67,009,176
(2d)	Deferred tax assets admitted as the result of application of SSAP No. 101 Total ((2a) + (2b) + (2c))	\$ 228,607,762	\$ 374,534	\$ 228,982,296
		December 31, 2018		
		Ordinary	Capital	Total
(2a)	Federal income taxes paid in prior years recoverable through loss carrybacks	\$ -	\$ -	\$ -
(2b)	Adjusted gross deferred tax assets expected to be realized (excluding the amount of deferred tax assets from (2a) above) after application of the threshold limitation (the less of (2b)1 and (2b)2 below)	\$ 159,394,757	\$ 186,589	\$ 159,581,346
	1. Adjusted gross deferred tax assets expected to be realized following the balance sheet date	\$ 159,394,757	\$ 186,589	\$ 159,581,346
	2. Adjusted gross deferred tax assets allowed per limit threshold	XXX	XXX	\$ 313,959,052
(2c)	Adjusted gross deferred tax assets (excluding the amount of deferred tax asset from 2(a) and 2(b) above) offset by gross deferred tax liabilities	\$ 68,725,983	\$ 153,867	\$ 68,879,850
(2d)	Deferred tax assets admitted as the result of application of SSAP No. 101 Total ((2a) + (2b) + (2c))	\$ 228,120,740	\$ 340,456	\$ 228,461,196
		Change		
		Ordinary	Capital	Total
(2a)	Federal income taxes paid in prior years recoverable through loss carrybacks	\$ -	\$ -	\$ -
(2b)	Adjusted gross deferred tax assets expected to be realized (excluding the amount of deferred tax assets from (2a) above) after application of the threshold limitation (the less of (2b)1 and (2b)2 below)	\$ 2,307,711	\$ 84,063	\$ 2,391,774
	1. Adjusted gross deferred tax assets expected to be realized following the balance sheet date	\$ 2,307,711	\$ 84,063	\$ 2,391,774
	2. Adjusted gross deferred tax assets allowed per limit threshold	XXX	XXX	\$ 30,002,089
(2c)	Adjusted gross deferred tax assets (excluding the amount of deferred tax asset from 2(a) and 2(b) above) offset by gross deferred tax liabilities	\$ (1,820,689)	\$ (49,985)	\$ (1,870,674)
(2d)	Deferred tax assets admitted as the result of application of SSAP No. 101 Total ((2a) + (2b) + (2c))	\$ 487,022	\$ 34,078	\$ 521,100
		December 31, 2019		December 31, 2018
(3a)	Ratio percentage used to determine recovery period and threshold limitation amount	467.537%		416.466%
(3b)	Amount of adjusted capital and surplus used to determine recovery period and threshold limitation in (2b)2 above	\$ 2,293,074,270	\$	2,093,060,349

NOTES TO THE FINANCIAL STATEMENTS

Impact of Tax Planning Strategies

		December 31, 2019		
		Ordinary	Capital	Total
(4a)	Determination of adjusted gross deferred tax assets and net admitted deferred tax assets, by tax character as a percentage			
	(1) Adjusted Gross DTAs amount from Note 9A1(c)	\$ 344,714,670	\$ 374,534	\$ 345,089,204
	(2) Percentage of adjusted gross DTAs by tax character attributable to the impact of tax planning strategies	0.00%	0.00%	0.00%
	(3) Net Admitted Adjusted Gross DTAs amount from Note 9A1(e)	\$ 228,607,762	\$ 374,534	\$ 228,982,296
	(4) Percentage of net admitted adjusted gross DTAs by tax character admitted because of the impact of planning strategies	33.55%	5.72%	39.27%
		December 31, 2018		
		Ordinary	Capital	Total
(4a)	Determination of adjusted gross deferred tax assets and net admitted deferred tax assets, by tax character as a percentage			
	(1) Adjusted Gross DTAs amount from Note 9A1(c)	\$ 375,320,661	\$ 340,456	\$ 375,661,117
	(2) Percentage of adjusted gross DTAs by tax character attributable to the impact of tax planning strategies	0.00%	0.00%	0.00%
	(3) Net Admitted Adjusted Gross DTAs amount from Note 9A1(e)	\$ 228,120,740	\$ 340,456	\$ 228,461,196
	(4) Percentage of net admitted adjusted gross DTAs by tax character admitted because of the impact of planning strategies	28.31%	0.00%	28.31%
		Change		
		Ordinary	Capital	Total
(4a)	Determination of adjusted gross deferred tax assets and net admitted deferred tax assets, by tax character as a percentage			
	(1) Adjusted Gross DTAs amount from Note 9A1(c)	\$ (30,605,991)	\$ 34,078	\$ (30,571,913)
	(2) Percentage of adjusted gross DTAs by tax character attributable to the impact of tax planning strategies	0.00%	0.00%	0.00%
	(3) Net Admitted Adjusted Gross DTAs amount from Note 9A1(e)	\$ 487,022	\$ 34,078	\$ 521,100
	(4) Percentage of net admitted adjusted gross DTAs by tax character admitted because of the impact of planning strategies	5.24%	5.72%	10.96%
(4b)	Does this Company's tax-planning strategies include the use of reinsurance?	Yes [ ]	No [ X ]	

B. There are no temporary differences for which deferred tax liabilities are not recognized.

C. Current income taxes incurred consist of the following major components:

	December 31, 2019	December 31, 2018	Change
1. Current Income Tax			
(a) Federal	\$ (16,747,019)	\$ (14,192,926)	\$ (2,554,093)
(b) Foreign	-	-	-
(c) Subtotal	\$ (16,747,019)	\$ (14,192,926)	\$ (2,554,093)
(d) Federal income tax on net capital gains	16,465,267	9,043,759	7,421,508
(e) Utilization of capital loss carry-forwards	-	-	-
(f) Other	-	-	-
(g) Federal and foreign income taxes incurred	\$ (281,752)	\$ (5,149,167)	\$ 4,867,415

NOTES TO THE FINANCIAL STATEMENTS

		December 31,	December 31,	
		2019	2018	Change
2.	Deferred Tax Assets			
	(a) Ordinary:			
	(1) Discounting of unpaid losses	\$ 48,099,323	\$ 51,254,593	\$ (3,155,270)
	(2) Unearned premium reserve	74,813,628	72,668,304	2,145,324
	(3) Policyholder reserves	-	-	-
	(4) Investments	347,036	30,668	316,368
	(5) Deferred acquisition costs	-	-	-
	(6) Policyholder dividends accrual	-	-	-
	(7) Fixed Assets	-	-	-
	(8) Compensation benefits accrual	5,188,728	7,820,731	(2,632,003)
	(9) Pension accrual	-	-	-
	(10) Receivables - nonadmitted	-	-	-
	(11) Net operating loss carry-forward	40,515,493	74,545,806	(34,030,313)
	(12) Tax credit carry-forward	170,478,663	161,227,550	9,251,113
	(13) Other (including items <5% of total ordinary tax assets)	5,271,799	7,773,008	(2,501,209)
	(14) Nonadmitted miscellaneous	-	-	-
	(15) Intangibles	-	-	-
	(16) Capitalized R&E	-	-	-
	(17) Nonadmitted premiums and agent bal	-	-	-
	(18) Premium deficiency reserve	-	-	-
	(99) Subtotal	\$ 344,714,670	\$ 375,320,660	\$ (30,605,990)
	(b) Statutory valuation allowance adjustment	\$ -	\$ -	\$ -
	(c) Nonadmitted	116,106,908	147,199,921	(31,093,013)
	(d) Admitted ordinary deferred tax assets (2a99 - 2b - 2c)	\$ 228,607,762	\$ 228,120,739	\$ 487,023
	(e) Capital:			
	(1) Investments	\$ 374,534	\$ 340,456	\$ 34,078
	(2) Net capital loss carry-forward	-	-	-
	(3) Real estate	-	-	-
	(4) Other (including items <5% of total capital tax assets)	-	-	-
	(99) Subtotal	\$ 374,534	\$ 340,456	\$ 34,078
	(f) Statutory valuation allowance adjustment	\$ -	\$ -	\$ -
	(g) Nonadmitted	-	-	-
	(h) Admitted capital deferred tax assets (2e99 - 2f - 2g)	\$ 374,534	\$ 340,456	\$ 34,078
	(i) Admitted deferred tax assets (2d + 2h)	\$ 228,982,296	\$ 228,461,195	\$ 521,101
3.	Deferred Tax Liabilities			
	(a) Ordinary:			
	(1) Investments	\$ 428,545	\$ 2,520,258	\$ (2,091,713)
	(2) Fixed assets	-	-	-
	(3) Deferred and uncollected premium	-	-	-
	(4) Policyholder reserves	-	-	-
	(5) Other (including items <5% of total ordinary tax liabilities)	-	-	-
	(6) Compensation and benefit accrual	-	-	-
	(7) Guaranty assessments	-	-	-
	(8) Agent acquisitions	-	3,588,110	(3,588,110)
	(9) Surplus note interest accrual	-	-	-
	(10) Pension accrual	-	-	-
	(11) Other liabilities	66,647	29,782	36,865
	(12) Unrealized miscellaneous	-	-	-
	(13) Discount of Unpaid Losses	17,151,192	21,851,762	(4,700,621)
	(99) Subtotal	\$ 17,646,384	\$ 27,989,912	\$ (10,343,579)
	(b) Capital:			
	(1) Investments	\$ 49,362,844	\$ 40,889,939	\$ 8,472,905
	(2) Real estate	-	-	-
	(3) Other (including items <5% of total capital tax liabilities)	-	-	-
	(99) Subtotal	\$ 49,362,844	\$ 40,889,939	\$ 8,472,905
	(c) Deferred tax liabilities (3a99 + 3b99)	\$ 67,009,228	\$ 68,879,851	\$ (1,870,674)
4.	Net deferred tax asset/(liability) (2i - 3c)	\$ 161,973,068	\$ 159,581,344	\$ 2,391,775

NOTES TO THE FINANCIAL STATEMENTS

5. The change in deferred income taxes is comprised of the following (this analysis is exclusive of the nonadmitted assets as the Change in Nonadmitted Assets are reported separately from the Change in Net Deferred Income Taxes in the surplus section of the Annual Statement):

	December 31, 2019	December 31, 2018	Change
(a) Adjusted gross deferred tax assets	\$ 345,089,204	\$ 375,661,117	\$ (30,571,913)
(b) Deferred tax liabilities	67,009,228	68,879,851	(1,870,623)
(c) Net deferred tax assets (liabilities)	\$ 278,079,976	\$ 306,781,266	\$ (28,701,290)
(d) Tax effect of unrealized gains (losses)			(16,717,012)
(e) Tax effect of unrealized postretirement benefits			-
(f) Change in deferred income tax			\$ (11,984,278)

D. The provision for federal income taxes incurred is different from that which would be obtained by applying the statutory Federal income tax rate to pre-tax income. The significant book to tax adjustments causing this difference are as follows:

	December 31, 2019	December 31, 2018
(a) Current income taxes incurred	\$ (281,752)	\$ (5,149,167)
(b) Change in deferred income tax	11,984,278	(36,799,324)
(c) Total income tax reported	\$ 11,702,526	\$ (41,948,491)
(d) Income before taxes	\$ 125,547,771	\$ (48,869,495)
(e) Federal statutory tax rate	21%	21%
(f) Expected income tax expense (benefit) at 21% statutory rate	\$ 26,365,032	\$ (10,262,594)
(1) Tax-exempt income	\$ (4,130,411)	\$ (4,931,055)
(2) Dividends received deduction	(2,685)	(81,153)
(3) Nondeductible expenses	(170,370)	558,270
(4) Deferred tax benefit on nonadmitted assets	(1,092,782)	(139,321)
(5) Change in tax reserves	-	-
(6) Tax credits	(9,251,061)	(24,279,650)
(7) Other	192,945	(245,908)
(8) Extraordinary distribution	-	-
(9) COLI - change in CSV	-	(183,974)
(10) Dividends - Return of Capital	(208,142)	-
(11) Tax Attribute Expiration	-	-
(12) Impact of enacted tax law changes	-	(2,383,106)
(g) Total	11,702,526	(41,948,491)

E. Operating Loss and Tax Credit Carryforwards and Protective Tax Deposits

1. As of December 31, operating loss or tax credit carryforwards are available as follows:

	Amount	Origination	Expiration
Operating loss carryforwards	\$ 44,832,719	2017	2037
Operating loss carryforwards	\$ 137,259,336	2018	2038
Operating loss carryforwards	\$ 10,838,863	2019	2039
Business credits	\$ 4,426,643	2014	2034
Business credits	\$ 56,907,110	2015	2035
Business credits	\$ 41,358,774	2016	2036
Business credits	\$ 34,315,318	2017	2037
Business credits	\$ 25,388,527	2018	2038
Business credits	\$ 8,082,291	2019	2039

2. The amount of Federal income taxes incurred that are available for recoupment in the event of future net losses are:

2019	\$ -
2018	\$ -

3. The Company did not have any protective tax deposits under Section 6603 of the Internal Revenue Code.

F. Consolidated Federal Income Tax Return

1. The company’s federal income tax return is consolidated with the following entities:

Retention Alternatives, Ltd.

2. The method of allocation among the companies is subject to the resolution approved by the Board of Directors. Allocation is based upon separate return or sub-group aggregated separate return calculations with the company being reimbursed for the actual Federal income tax benefit of its net operating losses which are actually used to reduce the taxable income of other companies in the consolidated return.

G. Federal or Foreign Federal Income Tax Loss Contingencies

The Company does not have any tax loss contingencies for which it is reasonably possible that the total liability will significantly increase within twelve months of the reporting date.

H. Repatriation Transition Tax (RTT)

Not applicable.

NOTES TO THE FINANCIAL STATEMENTS

I. Alternative Minimum Tax (AMT)

	Amount
1. Gross AMT Credit Recognized as:	
a. Current year recoverable	\$ 17,304,052
b. Deferred tax Asset (DTA)	\$ -
2. Beginning Balance of AMT Credit Carryforward	\$ 34,608,105
3. Amounts Recovered	\$ 17,304,052
4. Adjustments	\$ -
5. Ending Balance of AMT Credit Carryforward	\$ 17,304,053
6. Reduction for Sequestration	\$ -
7. Nonadmitted by Reporting Entity	\$ -
8. Reporting Entity Ending Balance	\$ 17,304,053

Note 10 - Information Concerning Parent, Subsidiaries, Affiliates and Other Related Parties

A. Nature of Relationships

The Company is a mutual entity and, as such, is not directly or indirectly owned or controlled by any other company, corporation, and group of companies, partnership or individual. The Company is operated by and solely in the interest of its policyholders.

Bonds and stocks, if any, owned, acquired or disposed of in any year by the Company, in any subsidiary or affiliate, are set forth in Schedule D of either this statement or those of prior years. Intercompany relationships and specific holdings are detailed in the Nationwide Corporate Organizational Chart, which appears as Schedule Y of this statement.

The Company is a party to various reinsurance agreements including a pooling agreement with several affiliated companies. See Note 26.

The Company and various affiliates have entered into agreements with Nationwide Cash Management Company (NCMC) a subsidiary of Mutual, under which NCMC acts as a common agent in handling the purchases and sales of short-term investments for the respective accounts of the participants. Amounts on deposit with NCMC were \$158,984,576 and \$78,458,241 as of December 31, 2019 and 2018, respectively.

B. Detail of Transactions Greater than ½ % of Admitted Assets

In October 2018, the Company purchased \$20.1 million of commercial mortgage loans from Nationwide Bank.

C. Change in Terms of Intercompany Arrangements

See Note 26 for details.

D. Amounts Due to or from Related Parties

Affiliate receivables and payables are the result of cost sharing and intercompany service agreements between the Company and its affiliates in which settlement has not yet occurred. Affiliate receivables are presented gross of affiliate payables when the Company has the right to offset. The gross amounts due from affiliates were \$20,171,254 and \$23,225,164 as of December 31, 2019 and 2018, respectively. The gross amounts due to affiliates were \$186,924 and \$11,161,072 as of December 31, 2019 and 2018, respectively. These arrangements are subject to written agreements which require that intercompany balances be settled within 30 days.

E. Guarantees or Undertakings for Related Parties

The Company has no guarantees or contingent commitments to affiliates.

F. Management, Service Contracts, Cost Sharing Arrangements

The Company and various affiliates share a home office, other facilities, equipment, common management and administrative services. Pursuant to a cost sharing agreement between the companies, the amounts associated with these services are subject to allocation based on standard allocation techniques and procedures acceptable under general cost accounting techniques and procedures in conformity with the NAIC SAP. Measures used to determine the allocation among companies includes individual employee estimates of time spent, special cost studies, claims counts, policies in force, direct written premium, paid losses, pro rata share of employees or their salaries, and other methods agreed to by the participating companies. The Company does not believe amounts recognized under the intercompany agreement are materially different than what would have been recognized had the Company operated on a stand-alone basis.

G. Nature of Relationships that Could Affect Operations

Not applicable.

H. Amount Deducted for Investment in Upstream Company

Not applicable.

I. Detail of Investment in Affiliates Greater than 10% of Admitted Assets

The Company does not hold any investments in affiliates greater than 10% of Admitted Assets.

J. Write-down for Impairments of Investments in Subsidiary, Controlled or Affiliated Companies

Not applicable.

K. Investment in a foreign insurance subsidiary

Not applicable.

NOTES TO THE FINANCIAL STATEMENTS

L. Downstream Holding Company

Nationwide Corporation and NW REI (NMFIC), LLC are unaudited, downstream, noninsurance holding companies. In accordance with the “look through” provisions of SSAP No. 97, *Investments in Subsidiary, Controlled, and Affiliated Entities*, valuation of the admitted investments are based on the individual audited SCA entities owned by the holding companies. Additionally, all non-affiliated liabilities, commitments, contingencies, guarantees or obligations of the holding companies are reflected in the Company's determination of the carrying value of the investments. The unaudited assets and the unaudited SCA entities of the holding companies, both of which are immaterial, are non-admitted. The carrying values of the investments in Nationwide Corporation and NW REI (NMFIC), LLC at December 31, 2019 are \$311.8 million and \$39.2 million, respectively.

M. All SCA Investments

(1) Balance Sheet Value (Admitted and Nonadmitted) All SCAs (Except 8bi Entities)

SCA Entity	Percentage of SCA Ownership	Gross Amount	Admitted Amount	Nonadmitted Amount
a. SSAP No. 97 8a Entities		\$ -	\$ -	-
Total SSAP No. 97 8a Entities	XXX	\$ -	\$ -	-
b. SSAP No. 97 8b(ii) Entities		\$ -	\$ -	-
Total SSAP No. 97 8b(ii) Entities	XXX	\$ -	\$ -	-
c. SSAP No. 97 8b(iii) Entities		-	-	-
Nationwide Corporation	4.8%	\$ 311,745,943	\$ 311,745,943	\$ -
Total SSAP No. 97 8b(iii) Entities	XXX	\$ 311,745,943	\$ 311,745,943	\$ -
d. SSAP No. 97 8b(iv) Entities		-	\$ -	-
Retention Alternatives LTD	100.0%	\$ 18,809,747	\$ -	\$ 18,809,747
Total SSAP No. 97 8b(iv) Entities	XXX	\$ 18,809,747	\$ -	\$ 18,809,747
e. Total SSAP No. 97 8b Entities (except 8bi entities) (b+c+d)	XXX	\$ 330,555,690	\$ 311,745,943	\$ 18,809,747
f. Aggregate Total (a+e)	XXX	\$ 330,555,690	\$ 311,745,943	\$ 18,809,747

(2) NAIC Filing Response Information

SCA Entity	Type of NAIC Filing*	Date of Filing to the NAIC	NAIC Valuation Amount	NAIC Response Received Y/N	NAIC Disallowed Entities Valuation Method, Resubmission Required Y/N	Code**
a. SSAP No. 97 8a Entities						
Total SSAP No. 97 8a Entities	XXX	XXX	\$ -	XXX	XXX	XXX
b. SSAP No. 97 8b(ii) Entities			\$ -			
Total SSAP No. 97 8b(ii) Entities	XXX	XXX	\$ -	XXX	XXX	XXX
c. SSAP No. 97 8b(iii) Entities			-			
Nationwide Corporation	Sub 2	8/1/2019	\$ 266,920,581	Y	N	I
Total SSAP No. 97 8b(iii) Entities	XXX	XXX	\$ 266,920,581	XXX	XXX	XXX
d. SSAP No. 97 8b(iv) Entities						
Total SSAP No. 97 8b(iv) Entities	XXX	XXX	\$ -	XXX	XXX	XXX
e. Total SSAP No. 97 8b Entities (except 8bi entities) (b+c+d)	XXX	XXX	\$ 266,920,581	XXX	XXX	XXX
f. Aggregate Total (a+e)	XXX	XXX	\$ 266,920,581	XXX	XXX	XXX

\* S1 - Sub-1, S2 - Sub-2 or RDF - Resubmission of Disallowed Filing  
\*\* I - Immaterial or M - Material

N. Investments in insurance SCA entities

Not applicable.

O. SCA or SSAP 48 Entity Loss Tracking

(1)	(2)	(3)	(4)	(5)	(6)
Entity	Reporting Entity's Share of Net Income (Loss)	Accumulated Share of Net Income (Losses)	Reporting Entity's Share of Equity, Including Negative Equity	Guaranteed Obligation/ Commitment for Financial Support (Yes/No)	Reported Value
Nationwide Better Health	\$ -	\$ (47,704,307)	\$ (1,390)	No	\$ (1,390)

Note 11 - Debt

Not applicable.

Note 12 - Retirement Plans, Deferred Compensation, Postemployment Benefits and Compensated Absences and Other Postretirement Benefit Plans

A. Defined Benefit Plans

Not applicable.

B. Asset Allocation

Not applicable.

NOTES TO THE FINANCIAL STATEMENTS

C. Fair Value of Plan Assets

Not applicable.

D. Long-Term Rate of Return on Assets

Not applicable.

E. Defined Contribution Plans

Mutual sponsors a defined contribution retirement savings plan (401(k)) which covers substantially all employees. Employees may make salary deferral contributions of up to 80% provided this deferral does not exceed the maximum annual amount allowed by the IRS. Salary deferrals of up to 8% receive a 50% company match and salary deferrals of up to 7% receive a 50% company match for the years ended December 31, 2019 and 2018, respectively, 20% of which vests each year until the participant has five years of vesting service. The Company match is funded on a biweekly basis and the expense for contributions are allocated to the Company based on employee contributions. The Company's allocated expense for contributions was \$15,039,003 and \$16,192,910 for the years ended December 31, 2019 and 2018, respectively. Individuals are subject to a dollar limit on salary deferrals per IRS Section 402(g) (\$19,000 in 2019 and \$18,500 in 2018). Other limits also apply. The Company has no legal obligation for benefits under this plan.

F. Multiemployer Plans

Not applicable.

G. Consolidated/Holding Company Plans

The Company, together with other affiliated companies, participates in a qualified defined benefit pension plan (the Nationwide Retirement Plan or the NRP) sponsored by Mutual. The Company funds pension costs accrued for direct employees plus an allocation of pension costs accrued for employees of affiliates whose work benefits the Company. The Company also participates in a non-qualified defined benefit supplemental executive retirement plan sponsored by Mutual that covers certain executives with at least one year of service. The Company's portion of expense relating to these plans was \$12,966,426 and \$5,866,998 for the years ended December 31, 2019 and 2018, respectively.

In addition to the defined benefit plans, the Company and certain affiliated companies participate in health care benefit plans sponsored by Mutual for qualifying retirees, which are generally available to retirees who were full time employees who have attained age 55 and have at least 15 years of service with the Company. The Company's portion of the expense relating to these plans was \$1,581,930 and \$1,371,961 for the years ended December 31, 2019 and 2018, respectively.

H. Postemployment Benefits and Compensated Absences

Not applicable.

I. Impact of Medicare Modernization Act on Postretirement Benefits (INT 04-17)

Not applicable.

**Note 13 - Capital and Surplus, Shareholders' Dividend Restrictions and Quasi-Reorganizations**

1. Outstanding Shares

Not applicable

2. Dividend Rate of Preferred Stock

Not applicable.

3. Dividend Restrictions

The maximum amount of dividends which can be paid to shareholders by a State of Ohio domiciled insurance company without prior approval of the Director of Insurance is limited to, together with that of other dividends or distributions made within the preceding twelve months, the greater of either 10% of surplus as regards policyholders as of the preceding December 31, or the net income for the twelve month period ending December 31 of the previous calendar year. Additionally, any dividend or distribution paid from other than earned surplus shall require prior approval of the Director of Insurance. Subject to applicable regulatory approval(s), dividends are paid as determined by the insurer's board of directors.

4. Dividends Paid

No dividends were paid by the company during 2019 and 2018.

5. Profits Available for Ordinary Dividends

Within the limitations of (3) above, there are no restrictions placed on the portion of Company profits that may be paid as ordinary dividends to shareholders.

6. Restrictions on Surplus

There is no restriction on the use of the Company's unassigned surplus and such surplus is held for the benefit of the shareholder.

7. Advances to Surplus Not Repaid

Not applicable.



**NOTES TO THE FINANCIAL STATEMENTS**

8. Stock Held by Company for Special Purposes

Not applicable.

9. Changes in Special Surplus Funds

Not applicable.

10. Changes in Unassigned Funds

The portion of unassigned funds (surplus) represented by cumulative unrealized capital gains is \$315,121,130 less applicable deferred taxes of \$82,689,581 for a net unrealized capital gain of \$232,431,549.

11. Surplus Notes

Not applicable.

12. and 13. Quasi Reorganizations

Not applicable.

**Note 14 – Contingencies**

A. Contingent Commitments

At December 31, 2019, the Company has unfunded commitments of \$259.6 million related to its investments in limited partnerships and limited liability companies.

As indicated in Note 10E, the Company has made no guarantees on behalf of affiliates or on indebtedness of others.

B. Assessments

1. The Company is subject to guaranty fund and other assessments by the states in which it writes business. Guaranty fund assessments should be accrued at the time of insolvencies. Other assessments should be accrued either at the time of assessment or in the case of premium based assessments, at the time the premiums were written. In the case of loss-based assessments, the assessments should be accrued at the time the losses are incurred.

As of December 31, 2019 and 2018, the Company accrued a liability for guaranty fund and other assessments of \$512 thousand and \$226 thousand, respectively. These represent management's best estimates based on information received from the states in which the Company writes business and may change due to many factors including the Company's share of the ultimate cost of current insolvencies.

2.	Description	Amount
	a. Assets recognized from paid and accrued premium tax offsets and policy holder surcharges prior year-end	\$ 498,067
	b. Decreases current year:	
	Premium tax offsets applied	\$ 116,432
	c. Increases current year:	
	Change in accrued premium tax offsets	\$ 293,641
	d. Assets recognized from paid and accrued premium tax offsets and policy holder surcharges current year-end	\$ 675,276

3. Guaranty fund liabilities and assets related to assessments from insolvencies of entities that wrote long-term care contracts:

Not applicable.

C. Gain Contingencies

Not applicable.

D. Claims Related Extra Contractual Obligations and Bad Faith Losses Stemming From Lawsuits

The Company paid the following amounts in the reporting period to settle claims related extra contractual obligations or bad faith claims stemming from lawsuits.

Claims related ECO and bad faith losses paid during the reporting period:   \$123,147

Number of claims where amounts were paid to settle claims related extra contractual obligations or bad faith claims resulting from lawsuits during the reporting period.

(a) 0 - 25 claims	(b) 26 - 50 claims	(c) 51 - 100 claims	(d) 101 - 500 claims	(e) More than 500 claims
X				

(f)   Per Claim [ X ]                      Per Claimant [   ]

E. Product Warranties

Not applicable.

F. Joint and Several Liabilities

Not applicable.



NOTES TO THE FINANCIAL STATEMENTS

G. All Other Contingencies

Various lawsuits arise against the Company in the normal course of the Company’s business. Contingent liabilities arising from litigation were reserved net of anticipated recoveries for \$13.2 million and \$9.5 million at December 31, 2019 and 2018, respectively.

**Note 15 – Leases**

Not applicable.

**Note 16 - Information About Financial Instruments With Off-Balance Sheet Risk And Financial Instruments With Concentrations of Credit Risk**

A. The table below summarizes the face amount of the Company’s financial instruments with off balance sheet risk.

Description	Assets		Liabilities	
	2019 Notional	2018 Notional	2019 Notional	2018 Notional
a. Swaps	\$ 14,920,000	\$ 14,920,000	\$ -	\$ -
b. Futures	33,600,000	-	-	42,700,000
c. Options	-	-	-	-
Total	\$ 48,520,000	\$ 14,920,000	\$ -	\$ 42,700,000

B. Notional amounts of derivative financial instruments significantly exceed the credit risk associated with these instruments and represent contractual balances on which calculations of amounts to be exchanged are based. Credit exposure is limited to the sum of the aggregate fair value of positions that have become favorable to the Company, including accrued interest receivable due from counterparties, net of collateral received.

C. Potential credit losses from derivative counterparties are minimized through careful evaluation of counterparty credit standing, selection of counterparties from a limited group of high quality institutions, collateral agreement and other contract provisions.

D. Collateral requirements for over-the-counter derivative instruments are controlled by the International Swap Dealers Association and Credit Support Annex documents that are negotiated with each counterparty. Generally, these documents outline each party’s rights and obligations for receiving and posting collateral. These documents address such issues as calculating collateral due/owed, delivery and return of collateral, uses and substitution for collateral, distributions and interest rights and remedies for both parties, credit thresholds and eligible collateral (typically cash, debt obligations issues by the United States Treasury, or obligations issues by government agencies). The Company monitors their collateral position on a daily basis, adjusting positions as necessary, and in accordance with the terms of these agreements. For future contracts, the broker for the various types of futures contracts that the Company may employ establishes margin requirements. The margin account is settled daily for changes in contracts outstanding and movements in market values of open contracts. The Company uses cash to cover the margin account for future activity.

**Note 17 - Sale, Transfer and Servicing of Financial Assets and Extinguishments of Liabilities**

A. Transfers of Receivables Reported as Sales

Not applicable.

B. Transfer and Servicing of Financial Assets

1. The Company has entered into a securities lending agreement with an agent bank whereby eligible securities may be loaned to third parties, primarily major brokerage firms. These transactions are used to generate additional income on the securities portfolio. Loaned securities continue to be reported as invested assets and the Company is entitled to receive any payments of interest or dividends paid on loaned securities. The agreement requires a minimum of 102% of the fair value of loaned securities to be held as collateral. Cash collateral received from borrowers is reflected as a “Payable for securities lending” on the “Statement of Liabilities, Surplus and Other Funds” while non-cash collateral is recorded off-balance sheet. Cash collateral received is reinvested by the agent bank in accordance with the Company’s authorized investment policy and included in “Securities lending reinvested collateral assets” in the “Statement of Assets”. If the fair value of the reinvested collateral assets is less than the fair value of the securities loaned, the shortfall is non-admitted. Because the borrower or the Company may terminate a securities lending transaction at any time, if loans are terminated in advance of the reinvested collateral asset maturities, the Company would repay its securities lending obligation from operating cash flows or the proceeds of sales from its investment portfolio, which includes significant liquid securities.

The fair value of loaned securities was \$60.3 million at December 31, 2019. The Company holds \$30.5 million of non-cash collateral for loaned securities as of December 31, 2019.

Reinvested collateral assets reported on Schedule DL are excluded from other statutory schedules and disclosures.

See Note 5 E. for additional information concerning securities lending.

2. No servicing assets or liabilities were recognized during the period.
3. No servicing assets or liabilities were recognized during the period.
4. There were no assets securitized during the period.
5. There were no transfers of financial assets accounted for as a secured borrowing (excluding any repurchase and reverse repurchase transactions that may be disclosed under notes 5 F. through 5 I. above).
6. There were no transfers of receivables with recourse.
7. (a) Not applicable.  
(b) Not applicable.

C. Wash Sales

Not applicable.

**Note 18 - Gain or Loss to the Reporting Entity from Uninsured Plans and the Uninsured Portion of Partially Insured Plans**

Not applicable.

NOTES TO THE FINANCIAL STATEMENTS

Note 19 - Direct Premiums Written/Produced by Managing General Agents/Third Party Administrators

Not applicable.

Note 20 – Fair Value Measurements

A. Fair value is defined as the price that would be received to sell an asset or paid to transfer a liability in an orderly transaction between market participants at the measurement date. Fair value measurements are based upon observable and unobservable inputs. Observable inputs reflect market data obtained from independent sources while unobservable inputs reflect the Company's view of market assumptions in the absence of observable market information. The Company utilizes valuation techniques that maximize the use of observable inputs and minimize the use of unobservable inputs. In determining fair value, the Company uses various methods including market, income and cost approaches.

The Company categorizes its financial instruments into a three-level hierarchy based on the priority of the inputs to the valuation technique. The fair value hierarchy gives the highest priority to quoted prices in active markets for identical assets or liabilities (Level 1) and the lowest priority to unobservable inputs (Level 3). If the inputs used to measure fair value fall within different levels of the hierarchy, the category level is based on the lowest priority level input that is significant to the fair value measurement of the instrument in its entirety.

The Company categorizes assets and liabilities held at fair value in the statutory statements of assets and liabilities, surplus and other funds as follows:

Level 1. Unadjusted quoted prices accessible in active markets for identical assets or liabilities at the measurement date and mutual funds where the value per share (unit) is determined and published daily and is the basis for current transactions.

Level 2. Unadjusted quoted prices for similar assets or liabilities in active markets or inputs (other than quoted prices) that are observable or that are derived principally from or corroborated by observable market data through correlation or other means. Primary inputs to this valuation technique may include comparative trades, bid/asks, interest rate movements, U.S. Treasury rates, London Interbank Offered Rate, prime rates, cash flows, maturity dates, call ability, estimated prepayments and/or underlying collateral values.

Level 3. Prices or valuation techniques that require inputs that are both unobservable and significant to the overall fair value measurement. Inputs reflect management's best estimates of the assumptions market participants would use at the measurement date in pricing the asset or liability. Consideration is given to the risk inherent in both the method of valuation and the valuation inputs. Primary inputs to this valuation technique include broker quotes and comparative trades.

The Company reviews its fair value hierarchy classifications for assets and liabilities quarterly. Changes in observability of significant valuation inputs identified during these reviews may trigger reclassifications. Reclassifications are reported as transfers at the beginning of the period in which the change occurs.

Independent pricing services are most often utilized to determine the fair value of bonds and stocks for which market quotations or quotations on comparable securities are available. For these bonds and stocks, the Company obtains the pricing services' methodologies, pricing from additional sources, inputs and assumptions and classifies the investments accordingly in the fair value hierarchy.

A corporate pricing matrix is used in valuing certain corporate bonds. The corporate pricing matrix was developed using publicly available spreads for privately placed corporate securities with varying weighted average lives and credit quality ratings. The weighted average life and credit quality rating of a particular bond to be priced using the corporate pricing matrix are important inputs into the model and are used to determine a corresponding spread that is added to the appropriate U.S. Treasury yield to create an estimated market yield for that bond. The estimated market yield and other relevant factors are then used to estimate the fair value of the particular bond.

Non-binding broker quotes are also utilized to determine the fair value of certain bonds when deemed appropriate or when quotes are not available from independent pricing services or a corporate pricing matrix. These bonds are classified with the lowest priority in the fair value hierarchy as only one broker quote is ordinarily obtained, the investment is not traded on an exchange, the pricing is not available to other entities and/or the transaction volume in the same or similar investments has decreased. Inputs used in the development of prices are not provided to the Company by the brokers as the brokers often do not provide the necessary transparency into their quotes and methodologies. At least annually, the Company performs reviews and tests to ensure that quotes are a reasonable estimate of the investments' fair value. Price movements of broker quotes are subject to validation and require approval from the Company's management. Management uses its knowledge of the investment and current market conditions to determine if the price is indicative of the investment's fair value.

The Company carries short-term investments at amortized cost, which approximates fair value.

The fair value of derivative instruments is determined using various valuation techniques relying predominately on observable market inputs. These inputs include interest rate swap curves, credit spreads, interest rates, counterparty credit risk, equity volatility and equity index levels. Fair value of derivative instruments is determined using various valuation techniques relying predominately on observable market inputs. These inputs include interest rate swap curves, credit spreads, interest rates, counterparty credit risk, equity volatility and equity index levels. In cases where observable inputs are not available, the Company will utilize non-binding broker quotes to determine fair value and these instruments are classified accordingly in the fair value hierarchy.

The following table summarizes assets held at fair value as of December 31, 2019:

	Level 1	Level 2	Level 3	Net Asset Value (NAV)		Total
Assets at Fair Value						
Industrial and miscellaneous	\$ -	\$ 141,112,417	\$ 18,706,737	-	\$	159,819,154
Total Bonds	\$ -	\$ 141,112,417	\$ 18,706,737	\$ -	\$	159,819,154
Securities lending collateral assets	-	1,571,568	-	-		1,571,568
Preferred stocks	-	1,725,122	-	-		1,725,122
Common stocks	-	17,597,499	-	-		17,597,499
Total Assets at Fair Value/(NAV)	\$ -	\$ 162,006,606	\$ 18,706,737	\$ -	\$	180,713,343

The following table presents the rollforward of Level 3 assets held at fair value during the year ended December 31, 2019:

	Beginning Balance at 12/31/2018	Transfers into Level 3	Transfers out of Level 3	Total gains and (losses) included in Net Income	Total gains and (losses) included in Surplus	Purchases	Issuances	Sales	Settlements	Ending Balance at 12/31/2019
Assets at Fair Value										
Industrial and miscellaneous	\$5,713,564	\$10,934,038	\$(2,455,250)	\$-	\$139,439	\$13,060,649	\$-	\$(8,761,491)	\$75,788	\$18,706,737
Total Bonds	\$5,713,564	\$10,934,038	\$(2,455,250)	\$-	\$139,439	\$13,060,649	\$-	\$(8,761,491)	\$75,788	\$18,706,737
Total Assets at Fair Value	\$5,713,564	\$10,934,038	\$(2,455,250)	\$-	\$139,439	\$13,060,649	\$-	\$(8,761,491)	\$75,788	\$18,706,737

NOTES TO THE FINANCIAL STATEMENTS

B. & C. The following table summarizes the carrying value and fair value of the Company's assets not held at fair value as of December 31, 2019:

	Aggregate Fair Value	Admitted Assets	Level 1	Level 2	Level 3	Net Asset Value (NAV)	Not Practicable (Carrying Value)
Assets							
Bonds	\$4,652,337,753	\$4,453,165,979	\$1,010,131,046	\$3,589,979,769	\$52,226,938	\$-	\$-
Stocks	315,104,198	315,027,086	-	3,358,255	311,745,943	-	-
Mortgage loans, net of allowance	656,178,745	651,406,871	-	-	656,178,745	-	-
Short-term investments	158,984,576	158,984,576	-	158,984,576	-	-	-
Derivative assets	1,594,610	1,663,000	-	1,594,610	-	-	-
Securities lending collateral assets	28,385,978	28,432,843	28,117,414	268,564	-	-	-
Total Assets	\$5,812,585,860	\$5,608,680,355	\$1,038,248,460	\$3,754,185,774	\$1,020,151,626	\$-	\$-

D. Not Practicable to Estimate Fair Value

Not applicable.

E. Measured using net asset value

Not applicable.

Note 21 - Other Items

A. Unusual or Infrequent Items

Not applicable.

B. Troubled Debt Restructuring for Debtors

Not applicable.

C. Other Disclosures

At December 31, 2019, the Company has commitments for commercial mortgage loans of \$37 million.

As part of the Company's derivative program, the Company may receive securities posted by counterparties that are considered off-balance sheet and are not included in the financials of the Company. Such securities are reflected in Schedule DB, Part D, Section 2 under the Collateral Pledged to Reporting Entity heading.

Effective June 1, 2019, the Company renewed the Property Catastrophe Program as follows: National Tower with varying placements totaling \$2.566 billion for losses per event between \$500 million and \$3.40 billion. This includes the catastrophe bond, Caelus Re 2016-1, issued in 2016 providing national coverage at 75% of \$400.0 million excess of \$1.95 billion. Following a single loss event over \$500 million, the retention would be reduced from \$500 million to \$250 million for a second loss event in the treaty year. For the 2019 risk period, the Caelus Re 2017-1 and 2018-1 aggregate catastrophe bonds also provide national coverage. See Note 21G for additional information regarding the Caelus Re catastrophe bonds.

Effective July 1, 2019, the Nationwide group renewed its Property per Risk program on an enterprise-wide basis covering risks underwritten by the Company. The structure remains unchanged at \$115.0 million excess of \$10.0 million.

In August 2011, the Company entered into the California Earthquake Authority (CEA). Exposure to certain potential losses from earthquakes in California is limited by the Company's participation in the CEA, which provides insurance for California earthquake losses. The CEA is a privately-financed, publicly-managed state agency created to provide insurance coverage for earthquake damage. Management believes that the Company's exposure to earthquake losses in California will be significantly reduced as a result of its participation in the CEA.

Should losses arising from an earthquake cause a deficit in the CEA, additional funding would be obtained from the proceeds of revenue bonds the CEA may issue, an existing reinsurance layer and finally, if needed, assessments on participating insurance companies, to restore the CEA capital to the statutory minimum-capital level. All future assessments on participating CEA insurers are based on their CEA market share as of December 31 of the preceding year. As of December 31, 2019, the Company has not been charged an assessment.

D. Business Interruption Insurance Recoveries

Not applicable.

NOTES TO THE FINANCIAL STATEMENTS

E. State Transferable and Non-Transferable Tax Credits

1. Description of State Transferable and Non-Transferable Tax Credits	State	Carrying Value	Unused Amount
CCP NI Master Tenant 2 LLC	NC	-	47,660
EC Riverwalk 2 LLC	SC	722,122	211,577
EC Riverwalk 3 LLC	SC	-	589,338
Laurel Hill	VA	-	3,360,909
Ohio Equity Fund for Housing Limited Partnership XXV	OH	-	743,196
Stonehenge REV I LLC	OH	-	575,000
Strata Fund 24 Lessee LLC	NC	1,834,834	198,501
Strata Fund 25 Lessee LLC	NC	-	242,026
Dominion Arms SP LLC	VA	-	347,294
Academy Theater	VA	-	506,161
Sugar Creek Virginia Credit Fund II LLC	VA	-	837,486
Liberty Heights SP LLC	VA	92,480	982,560
Euclid Grand Apartment LLC	OH	46,508	-
EC Bottleworks LLC	IN	259,880	381,973
Enhanced Capital Nebraska NMTC Investor II LLC	NE	-	239,559
Caritas	VA	-	1,012,748
Hubbell Realty Company	IA	57,371	79,714
CR Lloyd	IA	117,507	126,351
Stonehenge Capital Fund Connecticut I	CT	141,795	157,550
Total		\$ 3,272,497	\$ 10,639,603

2. The Company estimates the utilization of remaining transferable and non-transferable state tax credits by projecting future premium and taking into account policy growth, while also projecting future tax liability in the relevant jurisdiction.

3. The Company did not recognize any impairment on state tax credits in 2019.

4. State Tax Credits Admitted and Nonadmitted

	Total Admitted	Total Nonadmitted
a. Transferable	\$ 1,786,062	\$ -
b. Non-transferable	\$ 8,853,541	\$ -

F. Subprime Mortgage Related Risk Exposure

1. The Company evaluates many characteristics when classifying collateral as subprime, including the credit quality of the borrower as defined by Fair Isaac Credit Organization (FICO) scores, as well as other factors, such as loan-to-value ratios and type of real estate.
2. The Company has no direct exposure through investments in subprime mortgage loans.
3. Direct exposure through other investments:

	Actual Cost	Book/Adjusted Carrying Value (excluding interest)	Fair Value	Other Than Temporary Impairment Losses Recognized
a. Residential mortgage backed securities	\$ 82,259,511	\$ 84,352,533	\$ 86,751,246	\$ 839,892
b. Commercial mortgage backed securities	-	-	-	-
c. Collateralized debt obligations	-	-	-	-
d. Structured securities	7,538,924	7,479,065	7,446,848	-
e. Equity investments in SCAs*	10,848,282	10,958,394	11,209,821	2,354,760
f. Other assets	-	-	-	-
g. Total	\$ 100,646,717	\$ 102,789,992	\$ 105,407,915	\$ 3,194,652

\* Nationwide Fire Insurance Company subsidiary Nationwide Corporation (through it's subsidiaries) has investments in subprime residential mortgage backed securities, structured securities and other assets. These investments comprise .28% of the Company's invested assets

4. The Company has no exposure to subprime mortgage risk through Mortgage Guaranty or Financial Guaranty insurance coverage.

G. Insurance-Linked Securities

An additional issuance, Caelus Re 2018-1, was offered May 10, 2018 within Caelus Re V Limited augmenting the existing program. The coverage is effective June 1, 2018 and expires on May 31, 2021. For the 2019 risk period, the aggregate Caelus Re V structure provides aggregate coverage of \$675 million, prior to accounting for previous qualifying losses, for aggregate losses between \$1.262 billion and \$1.987 billion with varying placements per layer.

On May 4, 2017, the Company and certain of its affiliates entered into an agreement with Caelus Re V Limited, a Cayman Islands Special Purpose Reinsurance Vehicle, for the purpose of securing collateralized, multiyear property catastrophe loss protection through the capital markets. The catastrophe bond, Caelus Re 2017-1, issued as part of this agreement provides reinsurance coverage to the Company and certain of its affiliates for catastrophic events, including hurricanes, winter storms, convective storms, wildfire, meteorite, volcanic eruption, earthquakes and the fires following earthquakes. The catastrophe bond is an indemnity trigger-based bond where the Company and certain of its affiliates recover losses in excess of specified levels of annual aggregate catastrophic claims with a franchise deductible of \$50 million for each catastrophic event. The coverage is effective June 1, 2017 and expires on May 31, 2020.

On February 29, 2016, the Company and certain of its affiliates entered into an agreement with Caelus Re IV Limited, a Cayman Islands Special Purpose Reinsurance Vehicle, for the purpose of securing collateralized, multiyear property catastrophe loss protection through the capital markets. The catastrophe bond, Caelus Re 2016-1, issued as part of this agreement provides per occurrence reinsurance coverage to the Company and certain of its affiliates for catastrophic events, including hurricanes, winter storms, convective storms, wildfire, meteorite, volcanic eruption, earthquakes and the fires following earthquakes. The catastrophe bond is an indemnity trigger-based bond where the Company and certain of its affiliates recover losses in excess of specified levels of catastrophic claims. For the 2019 risk period, the Caelus Re 2016-1 catastrophe bond provides national coverage at 75% of \$400 million excess of \$1.95 billion. The coverage is effective March 1, 2016 and expires on February 29, 2020.

NOTES TO THE FINANCIAL STATEMENTS

	Number of Outstanding ILS Contracts	Aggregate Maximum Proceeds
Management of Risk Related To:		
(1) Directly-Written Insurance Risks		
a. ILS Contracts as Issuer	-	\$ -
b. ILS Contracts as Ceding Insurer	3	\$ 975,000,000
c. ILS Contracts as Counterparty	-	\$ -
(2) Assumed Insurance Risks		
a. ILS Contracts as Issuer	-	\$ -
b. ILS Contracts as Ceding Insurer	-	\$ -
c. ILS Contracts as Counterparty	-	\$ -

H. The Amount That Could Be Realized on Life Insurance Where the Reporting Entity is Owner and Beneficiary or Has Otherwise Obtained Rights to Control the Policy

Not applicable.

Note 22 - Events Subsequent

Type I – Recognized Subsequent Events:

Subsequent events have been considered through February 20, 2020 for the statutory statement issued on February 21, 2020.

There were no material Type I events occurring subsequent to the end of the year that merited recognition or disclosure in these statements that have not already been reflected as required.

Type II – Nonrecognized Subsequent Events:

Subsequent events have been considered through February 20, 2020 for the statutory statement issued on February 21, 2020.

There were no material Type II events occurring subsequent to the end of the year that merited disclosure in these statements that have not already been reflected as required.

Note 23 – Reinsurance

A. Unsecured Reinsurance Recoverables

The Company has unsecured aggregate reinsurance recoverable for paid and unpaid losses, including IBNR, loss adjustment expenses and unearned premiums, from an individual reinsurer that exceeds 3% of policyholders' surplus. The amount is shown below by reinsurer.

NAIC Group	Reinsurer	FEIN #	Unsecured Reinsurance (in thousands)
0140	Nationwide Mutual Ins Co	31-4177100	\$1,372,339

B. Reinsurance Recoverable in Dispute

The Company does not have reinsurance recoverables in dispute for paid losses and loss adjustment expenses that exceed 5% of policyholders' surplus from an individual reinsurer or exceed 10% of policyholders' surplus in aggregate.

C. Reinsurance Assumed and Ceded

1. The following table summarizes ceded and assumed unearned premiums and the related commission equity at December 31, 2019.

(in thousands)	Assumed Reinsurance		Ceded Reinsurance		Net	
	Premium Reserve	Commission Equity	Premium Reserve	Commission Equity	Premium Reserve	Commission Equity
a. Affiliates	\$1,775,096	\$290,475	\$504,048	\$71,236	\$1,271,048	\$219,239
b. All Others	651	108	1,008	322	(357)	(214)
c. Total	\$1,775,747	\$290,583	\$505,056	\$71,558	\$1,270,691	\$219,025

d. Direct Unearned Premium Reserve \$504,405

2. Certain agency agreements and ceded reinsurance contracts provide for additional or return commissions based on the actual loss experience of the produced or reinsured business. Amounts accrued at December 31, 2019 are as follows:

(in thousands)	Direct	Assumed	Ceded	Net
Reinsurance				
a. Contingent Commissions	\$11,231	\$53,040	\$11,231	\$53,040
b. Sliding Scale Adjustments	-	-	-	-
c. Other Profit Commission Arrangements	-	-	-	-
d. Total	\$11,231	\$53,040	\$11,231	\$53,040

3. The Company does not use protected cells as an alternative to traditional reinsurance.

NOTES TO THE FINANCIAL STATEMENTS

D. Uncollectible Reinsurance

No reinsurance recoverables were written off during 2019.

E. Commutation of Ceded Reinsurance

The Company did not enter into any commutation of reinsurance during 2019.

F. Retroactive Reinsurance

There was no retroactive reinsurance affected during 2019.

G. Reinsurance Accounted for as a Deposit

There were no reinsurance agreements that were accounted for as deposits during 2019.

H. Disclosures for the Transfer of Property and Casualty Run-Off Agreements

There was no transfer of any property and casualty run-off agreements requiring approval of regulators and qualifying under SSAP No. 62R, Property and Casualty Reinsurance, to receive property & casualty run-off accounting treatment.

I. Certified Reinsurer Rating Downgrades or Status Subject to Revocation

Not applicable.

J. Reinsurance Agreements Qualifying for Reinsurer Aggregation

Not applicable.

**Note 24 - Retrospectively Rated Contracts and Contracts Subject to Redetermination**

A. Method Used to Estimate

The Company sells accident and health policies for which the premiums vary based on loss experience. Future premium adjustments for these retrospective policies are estimated and accrued. The Company estimates these accrued retrospective premium adjustments through the review of each individual retrospectively rated risk, comparing case basis loss development with that anticipated in the policy contracts to arrive at the best estimates of return or additional premiums.

B. Method Used to Record

The Company records retrospective premium accruals as earned by adjusting unearned premiums. These amounts are not recorded as premiums written until they are billed to the policyholders. Return premiums are recorded as liabilities and additional premiums are recorded as assets.

C. Amount and Percent of Net Retrospective Premiums

Net premiums written for the current year on retrospective accident and health policies were \$53 thousand, or 0.014% of accident and health premiums written.

D. Medical Loss Ratio Rebates

Not applicable.

E. Calculation of Nonadmitted Accrued Retrospective Premiums

Not applicable.

**Note 25 - Changes in Incurred Losses and Loss Adjustment Expenses**

- A. As of December 31, 2018, loss and loss adjustment expense reserves, net of reinsurance recoveries, were \$3.40 billion. On January 1, 2019, loss and loss adjustment expense reserves of \$15.1 million were transferred from the Company as a result of the pooling and quota share agreements, effective January 1, 2019. See Note 26 for details. Payments for incurred claims and claim adjustment expenses attributable to insured events of prior years were \$1.40 billion for the year ended December 31, 2019. As of December 31, 2019, remaining loss and loss adjustment expense reserves attributable to insured events of prior years were \$2.05 billion. The Company experienced unfavorable prior-year development of \$55.1 million during the year ended December 31, 2019, primarily driven by excess and surplus unfavorable development in discontinued lines and development across various liability products, partially offset by lower than expected prior year claim emergence in standard commercial and favorable emergence in homeowners as a result of subrogation.

B. During 2019, the Company did not make any significant changes in methodologies and assumptions used in calculating the liability for unpaid losses and loss adjustment expenses.

**Note 26 - Intercompany Pooling Arrangements**

Nationwide Mutual Insurance Company is the lead company in the Nationwide Pool. Each pool member company contributes 100% of its underwriting results to the Nationwide Pool though the reinsurance pooling agreement.

Effective January 1, 2019, Nationwide General Insurance Company was added as a Nationwide Pool recipient and changed from a 0% to 1% retrocessionaire.

As of December 31, 2019 and December 31, 2018, the companies in the Nationwide Pool assuming a proportionate share of the pool are:

	NAIC #	2019 Pool	2018 Pool
Nationwide Mutual Insurance Company	23787	72.0%	73.0%
Nationwide Mutual Fire Insurance Company	23779	23.0%	23.0%
Scottsdale Insurance Company	41297	4.0%	4.0%
Nationwide General Insurance Company	23760	1.0%	0.0%



NOTES TO THE FINANCIAL STATEMENTS

Effective January 1, 2020, the Nationwide Pool structure was revised. Nationwide Mutual Insurance Company's assumed pooling percentage decreased from 72% to 71%. Scottsdale Insurance Company was removed as a Nationwide Pool recipient. National Casualty Company terminated its 100% quota share reinsurance agreement with Nationwide Mutual. Nationwide Agribusiness Insurance Company, Nationwide Insurance Company of America and National Casualty Company were each added as a Nationwide Pool recipient with a 3%, 1% and 1% assumed pooling percentage, respectively.

Effective January 1, 2019, Victoria Select Insurance Company was removed from the Nationwide Pool and entered into a 100% quota share reinsurance agreement with Nationwide Mutual Insurance Company. Nationwide Mutual Insurance Company then cedes 100% of the business to the Nationwide Pool.

Effective January 1, 2019, in conjunction with the merger of Titan Indemnity Company with and into Titan Insurance Company on January 1, 2019, Titan Indemnity Company terminated its participation in the Nationwide Pool and the assets and liabilities were commuted back to Titan Indemnity Company.

All of the other companies in the Nationwide Pool have a 0% retrocession. The zero percent participants in the Nationwide Pool as of December 31, 2019 are: Nationwide Property and Casualty Insurance Company (NAIC #37877), Nationwide Affinity Insurance Company of America (NAIC #26093), Crestbrook Insurance Company (NAIC #18961), Allied Insurance Company of America (NAIC #10127), Nationwide Assurance Company (NAIC #10723), Nationwide Lloyds (NAIC #42110), Nationwide Insurance Company of Florida (NAIC #10948), AMCO Insurance Company (NAIC #19100), Allied Property and Casualty Insurance Company (NAIC #42579), Depositors Insurance Company (NAIC #42587), Nationwide Agribusiness Insurance Company (NAIC #28223), Nationwide Insurance Company of America (NAIC #25453), Victoria Fire & Casualty Company (NAIC #42889), Victoria National Insurance Company (NAIC #10778), Harleysville Preferred Insurance Company (NAIC #35696), Harleysville Insurance Company of New Jersey (NAIC #42900), Harleysville Worcester Insurance Company (NAIC #26182), Harleysville Insurance Company of New York (NAIC #10674), Harleysville Lake States Insurance Company (NAIC #14516), Harleysville Insurance Company (NAIC #23582) and Veterinary Pet Insurance Company (NAIC #42285).

All lines of business are subject to the pooling agreements.

There are no discrepancies related to the pooled business between the assumed and ceded reinsurance schedules of the pool participants.

Amounts due to/from the lead entity and pool participants as of December 31, 2019:

Name of Insurer	Amounts Receivable	Amounts Payable
Nationwide Mutual Insurance Company (Lead Insurer)	\$ 246,611,254	\$ 182,870,305
Nationwide Mutual Fire Insurance Company	\$ 20,171,254	\$ 6,335
Scottsdale Insurance Company	\$ 13,374,734	\$ 2,809,498
Nationwide General Insurance Company	\$ 17,095,182	\$ 12,133
Nationwide Property & Casualty Insurance Company	\$ 17,934,650	\$ 186,688
Nationwide Affinity Insurance Company of America	\$ 5,079,134	\$ 1,159,238
Crestbrook Insurance Company	\$ 2,049,417	\$ 5,427,413
Allied Insurance Company of America	\$ 17,009,232	\$ 14,190,466
AMCO Insurance Company	\$ 132,407,895	\$ 107,924,191
Allied Property & Casualty Insurance Company	\$ 9,730,938	\$ 11,963,058
Depositors Insurance Company	\$ 18,058,273	\$ 16,920,790
Nationwide Agribusiness Insurance Company	\$ 36,127,203	\$ 39,151,644
Victoria Fire & Casualty Company	\$ 16,075	\$ 626,812
Victoria Select Insurance Company	\$ -	\$ 85,359
Victoria National Insurance Company	\$ -	\$ 527
Harleysville Worcester Insurance Company	\$ 1,871	\$ 7,004,946
Harleysville Insurance Company of New Jersey	\$ 271	\$ 1,510,419
Harleysville Preferred Insurance Company	\$ 674	\$ 2,663,806
Harleysville Lake States Insurance Company	\$ 399	\$ 1,219,064
Harleysville Insurance Company	\$ 869,208	\$ 134,089
Harleysville Insurance Company of New York	\$ 261	\$ 2,160,653
Nationwide Assurance Company	\$ 50,527,908	\$ 49,878,834
Nationwide Lloyds	\$ 305	\$ 916,249
Nationwide Insurance Company of Florida	\$ 3,387	\$ 1,021,288
Nationwide Insurance Company of America	\$ 19,284,753	\$ 18,208
Veterinary Pet Insurance Company	\$ 1,933	\$ 17,312,845

As of December 31, 2019, National Casualty Company and Colonial County Mutual Insurance Company remain covered under separate 100% quota share reinsurance agreements with Nationwide Mutual Insurance Company. Nationwide Mutual Insurance Company then cedes 100% of this business to the Nationwide Pool.

As of December 31, 2019, Scottsdale Surplus Lines Insurance Company, Scottsdale Indemnity Company and Freedom Specialty Insurance Company remain covered under a separate 100% quota share reinsurance agreement with Scottsdale Insurance Company. Scottsdale Insurance Company then cedes 100% of this business to the Nationwide Pool.

In connection with the above pooling percentage change and the participation of Titan Indemnity Company being terminated effective January 1, 2019, assets and liabilities were transferred between Nationwide Mutual Insurance Company, Nationwide Mutual Fire Insurance Company, Scottsdale Insurance Company, Nationwide General Insurance Company and Titan Insurance Company. The Company transferred assets of \$4.5 million and liabilities of \$19.8 million, primarily consisting of loss and loss expense reserves of \$15.1 million.

Furthermore, the Company transferred securities of \$14.2 million and cash of \$1.1 million to settle these transactions.

Note 27 - Structured Settlements

A. Reserves Released due to Purchases of Annuities

The Company has settled certain losses with structured settlement agreements whereby the Company has purchased an annuity with the claimant as the payee. The structured settlement agreements are considered qualified assignments, and therefore the Company is not contingently liable if the annuity issuing company is unable to meet the payment obligations.

Loss Reserves Eliminated by Annuities  
\$21.2 million

Unrecorded Loss Contingencies  
\$0

B. Annuity Insurers with Balances due Greater than 1% of Policyholders' Surplus

There were no annuity insurers with balances due greater than 1% of policyholders' surplus in 2019.

NOTES TO THE FINANCIAL STATEMENTS

Note 28 - Health Care Receivables

Not applicable.

Note 29 – Participating Policies

Not applicable.

Note 30 - Premium Deficiency Reserves

The Company’s liability for premium deficiency reserves as of December 31, 2019 is as follows:

1. Liability carried for premium deficiency reserves	\$0
2. Date of the most recent evaluation of this liability	January 24, 2020
3. Was anticipated investment income utilized in the calculation?	Yes

Note 31 – High Deductibles

Not applicable.

Note 32 - Discounting of Liabilities for Unpaid Losses or Unpaid Loss Adjustment Expenses

The Company discounts the liabilities for unpaid losses and loss expenses for long-term accident and health claims. The Company does not discount IBNR for accident and health claims. Third party administrators service the Company’s long-term accident and health unpaid disability claims and supply the reserves and tabular discount; thus, different methodologies have been utilized.

A. Tabular Discounts

Reserves for long-term accident and health claims have been discounted on a tabular basis using the 1987 Commissioner’s Group Disability Table (CGDT). The rate used was the maximum interest rate permitted by law in the valuation of a single premium immediate annuity issued on the same date as the claim incurral date, reduced by one hundred basis points (rates used vary from 2.75% to 10.25%). As of December 31, 2019 and 2018, liabilities include \$130,382 and \$224,454 of such discounted reserves, respectively.

During 2019, the Company recognized \$7,460 of interest accretion related to tabular discount, which is included within the Statement of Income on Line 2.

The table below represents the amount of tabular discount for case and IBNR reserves as of December 31, 2019:

Schedule P Lines of Business	Tabular Discount Included in Schedule P, Part 1*	
	1 Case	2 IBNR
1. Homeowners/Farmowners	\$ -	\$ -
2. Private Passenger Auto Liability/Medical	-	-
3. Commercial Auto/Truck Liability/Medical	-	-
4. Workers' Compensation	-	-
5. Commercial Multiple Peril	-	-
6. Medical Professional Liability - occurrence	-	-
7. Medical Professional Liability - claims-made	-	-
8. Special Liability	-	-
9. Other Liability – occurrence	-	-
10. Other Liability - claims-made	-	-
11. Special Property	-	-
12. Auto Physical Damage	-	-
13. Fidelity, Surety	-	-
14. Other (including Credit, Accident & Health)	11,392	-
15. International	-	-
16. Reinsurance Nonproportional Assumed Property	-	-
17. Reinsurance Nonproportional Assumed Liability	-	-
18. Reinsurance Nonproportional Assumed Financial Lines	-	-
19. Products Liability – occurrence	-	-
20. Products Liability - claims-made	-	-
21. Financial Guaranty/Mortgage Guaranty	-	-
22. Warranty	-	-
23. Total	\$ 11,392	\$ -

\* Must exclude medical loss reserves and all loss adjustment expense reserves.

B. Non-Tabular Discounts

The Company does not have any non-tabular discount.

C. Changes in Discount Assumptions

None



NOTES TO THE FINANCIAL STATEMENTS

Note 33 - Asbestos/Environmental Reserves

A. The Company has exposure to asbestos and environmental claims through either the direct issuance of general liability policies or through reinsurance assumptions. The Company estimates the full impact of its asbestos and environmental exposure by establishing case reserves when sufficient information has been developed to indicate the involvement of a specific insurance policy. In addition, incurred but not reported reserves have been established to cover additional exposures on both known and unasserted claims, primarily utilizing historical information.

The Company's asbestos and environmental related losses for calendar years 2015-2016 have been restated to reflect the pooling changes that were effective January 1, 2017. See Note 26 for details.

(1) Asbestos Claims - Direct	2015	2016	2017	2018	2019
Beginning Reserves:	\$ 12,107,518	\$ 12,021,246	\$ 12,637,491	\$ 11,189,318	\$ 9,631,200
Incurred Loss and Loss Adj. Expense:	\$ 3,150,851	\$ 2,504,182	\$ 308,613	\$ -	\$ 920,000
Calendar Year Payments:	\$ 3,237,123	\$ 1,887,937	\$ 1,756,786	\$ 1,558,118	\$ 1,150,829
Ending Reserve:	\$ 12,021,246	\$ 12,637,491	\$ 11,189,318	\$ 9,631,200	\$ 9,400,371
(2) Asbestos Claims - Assumed	2015	2016	2017	2018	2019
Beginning Reserves:	\$ 20,727,143	\$ 22,564,197	\$ 22,480,672	\$ 19,293,698	\$ 17,755,233
Incurred Loss and Loss Adj. Expense:	\$ 690,000	\$ 1,083,325	\$ (2,277,000)	\$ 184,000	\$ (276,000)
Calendar Year Payments:	\$ (1,147,054)	\$ 1,166,850	\$ 909,974	\$ 1,722,465	\$ 969,621
Ending Reserve:	\$ 22,564,197	\$ 22,480,672	\$ 19,293,698	\$ 17,755,233	\$ 16,509,612
(3) Asbestos Claims - Net	2015	2016	2017	2018	2019
Beginning Reserves:	\$ 2,753,584	\$ 2,645,045	\$ 3,351,499	\$ 25,231	\$ -
Incurred Loss and Loss Adj. Expense:	\$ 744,082	\$ 1,727,053	\$ (766,781)	\$ -	\$ -
Calendar Year Payments:	\$ 852,621	\$ 1,020,599	\$ 2,559,487	\$ 25,231	\$ -
Ending Reserve:	\$ 2,645,045	\$ 3,351,499	\$ 25,231	\$ -	\$ -
B. Bulk and IBNR Losses and LAE					
(1) Direct			\$ 8,520,592	\$ 8,243,773	
(2) Assumed			\$ 12,774,893	\$ 12,139,906	
(3) Net of Ceded Reinsurance			\$ -	\$ -	
C. Case, Bulk and IBNR LAE					
(1) Direct			\$ 5,286,549	\$ 5,094,749	
(2) Assumed			\$ 143,713	\$ 141,160	
(3) Net of Ceded Reinsurance			\$ -	\$ -	
D. See A above					
(1) Environmental Claims - Direct	2015	2016	2017	2018	2019
Beginning Reserves:	\$ 7,632,074	\$ 7,220,562	\$ 4,841,574	\$ 3,372,251	\$ 1,174,263
Incurred Loss & Loss Adj. Expense:	\$ 465,011	\$ (1,361,742)	\$ (420,373)	\$ (1,767,309)	\$ 110,914
Calendar Year Payments:	\$ 876,523	\$ 1,017,246	\$ 1,048,950	\$ 430,679	\$ (312,523)
Ending Reserve:	\$ 7,220,562	\$ 4,841,574	\$ 3,372,251	\$ 1,174,263	\$ 1,597,700
(2) Environmental Claims - Assumed	2015	2016	2017	2018	2019
Beginning Reserves:	\$ 3,898,778	\$ 5,439,715	\$ 4,566,270	\$ 4,360,734	\$ 2,638,634
Incurred Loss & Loss Adj. Expense:	\$ 1,196,000	\$ (598,000)	\$ 69,000	\$ (1,288,000)	\$ 529,000
Calendar Year Payments:	\$ (344,937)	\$ 275,445	\$ 274,536	\$ 434,100	\$ 225,650
Ending Reserve:	\$ 5,439,715	\$ 4,566,270	\$ 4,360,734	\$ 2,638,634	\$ 2,941,984
(3) Environmental Claims - Net	2015	2016	2017	2018	2019
Beginning Reserves:	\$ 7,093,931	\$ 6,704,739	\$ 4,321,405	\$ 2,923,349	\$ 1,143,847
Incurred Loss and Loss Adj. Expense:	\$ 456,086	\$ (1,341,638)	\$ (420,373)	\$ (1,414,738)	\$ 109,534
Calendar Year Payments:	\$ 845,278	\$ 1,041,696	\$ 977,683	\$ 364,764	\$ 3,123
Ending Reserve:	\$ 6,704,739	\$ 4,321,405	\$ 2,923,349	\$ 1,143,847	\$ 1,250,258
E. Bulk and IBNR Losses and LAE					
(1) Direct			\$ 1,216,643	\$ 1,207,574	
(2) Assumed			\$ 1,581,857	\$ 1,936,939	
(3) Net of Ceded Reinsurance			\$ 980,540	\$ 961,624	
F. Case, Bulk and IBNR LAE					
(1) Direct			\$ 487,622	\$ 473,657	
(2) Assumed			\$ 32,877	\$ 25,570	
(3) Net of Ceded Reinsurance			\$ 337,681	\$ 332,163	

NOTES TO THE FINANCIAL STATEMENTS

Note 34 – Subscriber Savings Accounts

Not applicable.

Note 35 – Multiple Peril Crop Insurance

Not applicable.

Note 36 – Financial Guaranty Insurance

Not applicable.

## GENERAL

- | 1              | 2                       | 3                    |
|----------------|-------------------------|----------------------|
| Name of Entity | NAIC<br>Company<br>Code | State of<br>Domicile |
|                |                         |                      |

- |      |   |       |         |          |
|------|---|-------|---------|----------|
| 7.1  | Does any foreign (non-United States) person or entity directly or indirectly control 10% or more of the reporting entity?   |       | Yes [ ] | No [ X ] |
| 7.2  | If yes,   |       |         |          |
| 7.21 | State the percentage of foreign control   | <hr/> |         |          |
| 7.22 | State the nationality(s) of the foreign person(s) or entity(s); or if the entity is a mutual or reciprocal, the nationality of its manager or attorney-in-fact and identify the type of entity(s) (e.g., individual, corporation, government, manager or attorney-in-fact). |       |         |          |

1	2
Nationality	Type of Entity

- |     |  |   |                                 |
|-----|--|---|---------------------------------|
| 8.3 | Is the company affiliated with one or more banks, thrifts or securities firms?   | Yes <input checked="" type="checkbox"/> [X] | No <input type="checkbox"/> [ ] |
| 8.4 | If the response to 8.3 is yes, please provide below the names and locations (city and state of the main office) of any affiliates regulated by a federal financial regulatory services agency [i.e. the Federal Reserve Board (FRB), the Office of the Comptroller of the Currency (OCC), the Federal Deposit Insurance Corporation (FDIC) and the Securities Exchange Commission (SEC)] and identify the affiliate's primary federal regulator. |   |                                 |

1 Affiliate Name	2 Location (City, State)	3 FRB	4 OCC	5 FDIC	6 SEC
Nationwide Trust Company, FSB	Columbus, OH	No	Yes	No	No
Nationwide Investment Services Corp.	Columbus, OH	No	No	No	Yes
Nationwide Investment Advisors, LLC	Columbus, OH	No	No	No	Yes
Nationwide Securities, LLC	Columbus, OH	No	No	No	Yes
Nationwide Fund Advisors	Columbus, OH	No	No	No	Yes
Nationwide Fund Distributors, LLC	Columbus, OH	No	No	No	Yes
Nationwide Asset Management, LLC	Columbus, OH	No	No	No	Yes
Jefferson National Securities Corporation	Louisville, KY	No	No	No	Yes
JNF Advisors, Inc.	Louisville, KY	No	No	No	Yes

NATIONWIDE MUTUAL FIRE INSURANCE COMPANY  
GENERAL INTERROGATORIES

PART 1 - COMMON INTERROGATORIES

9.

What is the name and address of the independent certified public accountant or accounting firm retained to conduct the annual audit?  
KPMG LLP, 191 W NATIONWIDE BLVD., SUITE 500, COLUMBUS, OH 43215

10.1

Has the insurer been granted any exemptions to the prohibited non-audit services provided by the certified independent public accountant requirements as allowed in Section 7H of the Annual Financial Reporting Model Regulation (Model Audit Rule), or substantially similar state law or regulation?

Yes [ ]No [X]

10.2

If the response to 10.1 is yes, provide information related to this exemption:

10.3

Has the insurer been granted any exemptions related to other requirements of the Annual Financial Reporting Model Regulation as allowed for in Section 18A of the Model Regulation, or substantially similar state law or regulation?

Yes [ ]No [X]

10.4

If the response to 10.3 is yes, provide information related to this exemption:

10.5

Has the reporting entity established an Audit Committee in compliance with the domiciliary state insurance laws?

Yes [X]No [ ]N/A [ ]

10.6

If the response to 10.5 is no or n/a, please explain:

11.

What is the name, address and affiliation (officer/employee of the reporting entity or actuary/consultant associated with an actuarial consulting firm) of the individual providing the statement of actuarial opinion/certification?  
G. Chris Nyce, FCAS, MAAA, KPMG LLP, Three Radnor Corporate Center Suite 105, 100 Matsonford Road Radnor, PA 19087

12.1

Does the reporting entity own any securities of a real estate holding company or otherwise hold real estate indirectly?

Yes [X]No [ ]

12.11

Name of real estate holding company  
NW REI (NMFIC), LLC, 520 Park Master Tenant LLC, AEW Core Property Trust (U.S.), Inc., Almanac Realty Securities VIII, L.P., CDS Enterprises Master Tenant LLC, Charlton MT LLC, CIM Fund VIII, L.P., Corning Place Master Tenant LLC, Crow Holdings Realty Partners VII, LP, Crow Holdings Retail Fund II, L.P., Dermody Properties Industrial Fund II, LP, DivcoWest Fund V, L.P., Eastgate MT LLC, EC Bottleworks LLC, EC Riverwalk 2 LLC, Euclid Grand Apartment LLC, Exeter Industrial Value Fund IV, L.P., Harbert U.S. Real Estate Fund V, L.P., Harrison Street Real Estate Partners VI, L.P., Harrison Street Real Estate Partners VII, L.P., HSREP VI Co-Investment 3, L.P., HSREP VII Co-Investment, L.P., Liberty Heights SP LLC, Madison Realty Capital Debt Fund IV, LP, Nationwide Sol 2 LLC, NTW Master Tenant LLC, NW - Buena Vista, LLC, PCCP Credit IX, LP, PCCP Equity VIII, LP, Penelope Solar LLC, Plant 64 Master Tenant LLC, Rubenstein Properties Fund III, L.P., Strata Fund 24 Lessee LLC, Telemachus Solar LLC, US Regional Logistics Program, L.P., Waterton Residential Property Venture XIII, L.P.

12.12

Number of parcels involved

799

12.13

Total book/adjusted carrying value

\$300,474,724

12.2

If yes, provide explanation  
The Company holds real estate indirectly through real estate funds, real estate holding companies, and tax credit vehicles.

13.

FOR UNITED STATES BRANCHES OF ALIEN REPORTING ENTITIES ONLY:

13.1

What changes have been made during the year in the United States manager or the United States trustees of the reporting entity?

13.2

Does this statement contain all business transacted for the reporting entity through its United States Branch on risks wherever located?

Yes [ ]No [ ]

13.3

Have there been any changes made to any of the trust indentures during the year?

Yes [ ]No [ ]

13.4

If answer to (13.3) is yes, has the domiciliary or entry state approved the changes?

Yes [ ]No [ ]N/A [ ]

14.1

Are the senior officers (principal executive officer, principal financial officer, principal accounting officer or controller, or persons performing similar functions) of the reporting entity subject to a code of ethics, which includes the following standards?

Yes [X]No [ ]

(a)

Honest and ethical conduct, including the ethical handling of actual or apparent conflicts of interest between personal and professional relationships;

(b)

Full, fair, accurate, timely and understandable disclosure in the periodic reports required to be filed by the reporting entity;

(c)

Compliance with applicable governmental laws, rules and regulations;

(d)

The prompt internal reporting of violations to an appropriate person or persons identified in the code; and

(e)

Accountability for adherence to the code.

14.11

If the response to 14.1 is no, please explain:

14.2

Has the code of ethics for senior managers been amended?

Yes [ ]No [X]

14.21

If the response to 14.2 is yes, provide information related to amendment(s).

14.3

Have any provisions of the code of ethics been waived for any of the specified officers?

Yes [ ]No [X]

14.31

If the response to 14.3 is yes, provide the nature of any waiver(s).

15.1

Is the reporting entity the beneficiary of a Letter of Credit that is unrelated to reinsurance where the issuing or confirming bank is not on the SVO Bank List?

Yes [ ]No [X]

15.2

If the response to 15.1 is yes, indicate the American Bankers Association (ABA) Routing Number and the name of the issuing or confirming bank of the Letter of Credit and describe the circumstances in which the Letter of Credit is triggered.

1	2	3	4
American Bankers Association (ABA) Routing Number	Issuing or Confirming Bank Name	Circumstances That Can Trigger the Letter of Credit	Amount
			\$

BOARD OF DIRECTORS

16.

Is the purchase or sale of all investments of the reporting entity passed upon either by the Board of Directors or a subordinator committee thereof?

Yes [X]No [ ]

17.

Does the reporting entity keep a complete permanent record of the proceedings of its Board of Directors and all subordinate committees thereof?

Yes [X]No [ ]

18.

Has the reporting entity an established procedure for disclosure to its Board of Directors or trustees of any material interest or affiliation on the part of any of its officers, directors, trustees or responsible employees that is in conflict or is likely to conflict with the official duties of such person?

Yes [X]No [ ]

FINANCIAL

19.

Has this statement been prepared using a basis of accounting other than Statutory Accounting Principles (e.g., Generally Accepted Accounting Principles)?

Yes [ ]No [X]

20.1

Total amount loaned during the year (inclusive of Separate Accounts, exclusive of policy loans):

20.11

To directors or other officers

\$0

20.12

To stockholders not officers

\$0

20.13

Trustees, supreme or grand (Fraternal only)

\$0

20.2

Total amount of loans outstanding at the end of year (inclusive of Separate Accounts, exclusive of policy loans):

20.21

To directors or other officers

\$0

NATIONWIDE MUTUAL FIRE INSURANCE COMPANY  
GENERAL INTERROGATORIES

PART 1 - COMMON INTERROGATORIES

	20.22	To stockholders not officers			0
	20.23	Trustees, supreme or grand (Fraternal only)			0
21.1	Were any assets reported in this statement subject to a contractual obligation to transfer to another party without the liability for such obligation being reporting in the statement?				Yes [ ] No [ X ]
21.2	If yes, state the amount thereof at December 31 of the current year:				
	21.21	Rented from others	\$		0
	21.22	Borrowed from others	\$		0
	21.23	Leased from others	\$		0
	21.24	Other	\$		0
22.1	Does this statement include payments for assessments as described in the <i>Annual Statement Instructions</i> other than guaranty fund or guaranty association assessments?				Yes [ ] No [ X ]
22.2	If answer is yes:				
	22.21	Amount paid as losses or risk adjustment	\$		0
	22.22	Amount paid as expenses	\$		0
	22.23	Other amounts paid	\$		0
23.1	Does the reporting entity report any amounts due from parent, subsidiaries or affiliates on Page 2 of this statement?				Yes [ X ] No [ ]
23.2	If yes, indicate any amounts receivable from parent included in the Page 2 amount:				\$ 2,806,920

INVESTMENT

24.01	Were all the stocks, bonds and other securities owned December 31 of current year, over which the reporting entity has exclusive control, in the actual possession of the reporting entity on said date (other than securities lending programs addressed in 24.03)?			Yes [ X ]	No [ ]
24.02	If no, give full and complete information, relating thereto:				
24.03	For security lending programs, provide a description of the program including value for collateral and amount of loaned securities, and whether collateral is carried on or off-balance sheet (an alternative is to reference Note 17 where this information is also provided). <u>Please refer to Footnote 17 where this information is provided.</u>				
24.04	Does the company's security lending program meet the requirements for a conforming program as outlined in the <i>Risk-Based Capital Instructions</i> ?			Yes [ X ]	No [ ] N/A [ ]
24.05	If answer to 24.04 is yes, report amount of collateral for conforming programs.			\$	61,633,383
24.06	If answer to 24.04 is no, report amount of collateral for other programs			\$	0
24.07	Does your securities lending program require 102% (domestic securities) and 105% (foreign securities) from the counterparty at the outset of the contract?			Yes [ X ]	No [ ] N/A [ ]
24.08	Does the reporting entity non-admit when the collateral received from the counterparty falls below 100%?			Yes [ X ]	No [ ] N/A [ ]
24.09.	Does the reporting entity or the reporting entity's securities lending agent utilize the Master Securities Lending Agreement (MSLA) to conduct securities lending?			Yes [ X ]	No [ ] N/A [ ]
24.10	For the reporting entity's security lending program, state the amount of the following as of December 31 of the current year:				
	24.101	Total fair value of reinvested collateral assets reported on Schedule DL, Parts 1 and 2:	\$	29,957,545	
	24.102	Total book adjusted/carrying value of reinvested collateral assets reported on Schedule DL, Parts 1 and 2:	\$	30,004,410	
	24.103	Total payable for securities lending reported on the liability page:	\$	31,174,098	
25.1	Were any of the stocks, bonds or other assets of the reporting entity owned at December 31 of the current year not exclusively under the control of the reporting entity or has the reporting entity sold or transferred any assets subject to a put option contract that is current in force? (Exclude securities subject to Interrogatory 21.1 and 24.03.)			Yes [ X ]	No [ ]
25.2	If yes, state the amount thereof at December 31 of the current year:				
	25.21	Subject to repurchase agreements	\$	0	
	25.22	Subject to reverse repurchase agreements	\$	0	
	25.23	Subject to dollar repurchase agreements	\$	0	
	25.24	Subject to reverse dollar repurchase agreements	\$	0	
	25.25	Placed under option agreements	\$	0	
	25.26	Letter stock or securities restricted as sale – excluding FHLB Capital Stock	\$	0	
	25.27	FHLB Capital Stock	\$	0	
	25.28	On deposit with states	\$	7,350,770	
	25.29	On deposit with other regulatory bodies	\$	13,340,077	
	25.30	Pledged as collateral – excluding collateral pledged to an FHLB	\$	235,200	
	25.31	Pledged as collateral to FHLB – including assets backing funding agreements	\$	0	
	25.32	Other	\$	0	
25.3	For category (25.26) provide the following:				
	1 Nature of Restriction		2 Description		3 Amount
					\$
26.1	Does the reporting entity have any hedging transactions reported on Schedule DB?			Yes [ X ]	No [ ]
26.2	If yes, has a comprehensive description of the hedging program been made available to the domiciliary state? If no, attach a description with this statement.			Yes [ X ]	No [ ] N/A [ ]

Lines 26.3 through 26.5: FOR LIFE/FRATERNAL REPORTING ENTITIES ONLY:

26.3	Does the reporting entity utilize derivatives to hedge variable annuity guarantees subject to fluctuations as a results of interest rate sensitivity?				Yes [ ] No [ ]
26.4	If the response to 26.3 is yes, does the reporting entity utilize:				
	26.41	Special accounting provision of SSAP No. 108			Yes [ ] No [ ]
	26.42	Permitted accounting practice			Yes [ ] No [ ]
	26.43	Other accounting guidance			Yes [ ] No [ ]
26.5	By responding yes to 26.41 regarding utilizing the special accounting provisions of SSAP No. 108, the reporting entity attests to the following:				Yes [ ] No [ ]
	• The reporting entity has obtained explicit approval from the domiciliary state.				



NATIONWIDE MUTUAL FIRE INSURANCE COMPANY  
GENERAL INTERROGATORIES

PART 1 - COMMON INTERROGATORIES

31.1

Was the rate used to calculate fair value determined by a broker or custodian for any of the securities in Schedule D?

Yes [ X ]    No [   ]

31.2

If the answer to 31.1 is yes, does the reporting entity have a copy of the broker's or custodian's pricing policy (hard copy or electronic copy) for all brokers or custodians used as a pricing source?

Yes [   ]    No [ X ]

31.3

If the answer to 31.2 is no, describe the reporting entity's process for determining a reliable pricing source for purposes of disclosure of fair value for Schedule D:  
Nationwide relies on broker valuations only when an approved third party vendor evaluation is not available. Any exceptions are approved by Risk Management and the Middle Office and reviewed by the Investments Pricing Committee. The brokers used to value securities are deemed to be main market makers for each individual security and therefore have in depth knowledge of the particular issue.

32.1

Have all the filing requirements of the *Purposes and Procedures Manual of the NAIC Investment Analysis Office* been followed?

Yes [ X ]    No [   ]

32.2

If no, list exceptions:

33.

By self-designating 5GI securities, the reporting entity is certifying the following elements for each self-designation 5GI security:  
a. Documentation necessary to permit a full credit analysis of the security does not exist or an NAIC CRP credit rating for an FE or PL security is not available.  
b. Issuer or obligor is current on all contracted interest and principal payments.  
c. The insurer has an actual expectation of ultimate payment of all contracted interest and principal.  
Has the reporting entity self-designated 5GI securities?

Yes [ X ]    No [   ]

34.

By self-designating PLGI securities, the reporting entity is certifying the following elements of each self-designated PLGI security:  
a. The security was purchased prior to January 1, 2018.  
b. The reporting entity is holding capital commensurate with the NAIC Designation reported for the security.  
c. The NAIC Designation was derived from the credit rating assigned by an NAIC CRP in its legal capacity as an NRSRO which is shown on a current private letter rating held by the insurer and available for examination by state insurance regulators.  
d. The reporting entity is not permitted to share this credit rating of the PL security with the SVO.  
Has the reporting entity self-designated PLGI securities?

Yes [   ]    No [ X ]

35.

By assigning FE to a Schedule BA non-registered private fund, the reporting entity is certifying the following elements of each self-designated FE fund:  
a. The shares were purchased prior to January 1, 2019.  
b. The reporting entity is holding capital commensurate with the NAIC Designation reported for the security.  
c. The security had a public credit rating(s) with annual surveillance assigned by an NAIC CRP in its legal capacity as an NRSRO prior to January 1, 2019.  
d. The fund only or predominantly holds bonds in its portfolio.  
e. The current reported NAIC Designation was derived from the public credit rating(s) with annual surveillance assigned by an NAIC CRP in its legal capacity as an NRSRO.  
f. The public credit rating(s) with annual surveillance assigned by an NAIC CRP has not lapsed.  
Has the reporting entity assigned FE to Schedule BA non-registered private funds that complied with the above criteria?

Yes [   ]    No [ X ]

OTHER

36.1

Amount of payments to trade associations, service organizations and statistical or rating bureaus, if any?

\$ 0

36.2

List the name of the organization and the amount paid if any such payment represented 25% or more of the total payments to trade associations, service organizations and statistical or rating bureaus during the period covered by this statement.

1 Name	2 Amount Paid
	\$

37.1

Amount of payments for legal expenses, if any?

\$ 0

37.2

List the name of the firm and the amount paid if any such payment represented 25% or more of the total payments for legal expenses during the period covered by this statement.

1 Name	2 Amount Paid
	\$

38.1

Amount of payments for expenditures in connection with matters before legislative bodies, officers or departments of government, if any?

\$ 0

38.2

List the name of the firm and the amount paid if any such payment represented 25% or more of the total payment expenditures in connection with matters before legislative bodies, officers or departments of government during the period covered by this statement.

1 Name	2 Amount Paid
	\$

NATIONWIDE MUTUAL FIRE INSURANCE COMPANY  
GENERAL INTERROGATORIES

PART 2 – PROPERTY & CASUALTY INTERROGATORIES

1.1	Does the reporting entity have any direct Medicare Supplement Insurance in force?		Yes [ <input type="checkbox"/> ]	No [ <input checked="" type="checkbox"/> X ]		
1.2	If yes, indicate premium earned on U.S. business only.	\$		0		
1.3	What portion of Item (1.2) is not reported on the Medicare Supplement Insurance Experience Exhibit?	\$		0		
1.31	Reason for excluding:					
1.4	Indicate amount of earned premium attributable to Canadian and/or Other Alien not included in Item (1.2) above.	\$		0		
1.5	Indicate total incurred claims on all Medicare Supplement insurance.	\$		0		
1.6	Individual policies:					
	Most current three years:					
1.61	Total premium earned	\$		0		
1.62	Total incurred claims	\$		0		
1.63	Number of covered lives			0		
	All years prior to most current three years:					
1.64	Total premium earned	\$		0		
1.65	Total incurred claims	\$		0		
1.66	Number of covered lives			0		
1.7	Group policies:					
	Most current three years:					
1.71	Total premium earned	\$		0		
1.72	Total incurred claims	\$		0		
1.73	Number of covered lives			0		
	All years prior to most current three years:					
1.74	Total premium earned	\$		0		
1.75	Total incurred claims	\$		0		
1.76	Number of covered lives			0		
2.	Health Test:					
		1	2			
		Current Year	Prior Year			
2.1	Premium Numerator	\$	0	\$	0	
2.2	Premium Denominator	\$	4,088,632,339	\$	4,224,845,605	
2.3	Premium Ratio (2.1/2.2)		0.0%		0.0%	
2.4	Reserve Numerator	\$	1,300,193	\$	1,266,499	
2.5	Reserve Denominator	\$	5,215,351,248	\$	5,316,540,184	
2.6	Reserve Ratio (2.4/2.5)		0.0%		0.0%	
3.1	Does the reporting entity issue both participating and non-participating policies?			Yes [ <input checked="" type="checkbox"/> X ]	No [ <input type="checkbox"/> ]	
3.2	If yes, state the amount of calendar year premiums written on:					
3.21	Participating policies			\$	252,754	
3.22	Non-participating policies			\$	1,111,273,789	
4.	FOR MUTUAL REPORTING ENTITIES AND RECIPROCAL EXCHANGES ONLY:					
4.1	Does the reporting entity issue assessable policies?			Yes [ <input type="checkbox"/> ]	No [ <input checked="" type="checkbox"/> X ]	
4.2	Does the reporting entity issue non-assessable policies?			Yes [ <input type="checkbox"/> ]	No [ <input checked="" type="checkbox"/> X ]	
4.3	If assessable policies are issued, what is the extent of the contingent liability of the policyholders?				%	
4.4	Total amount of assessments paid or ordered to be paid during the year on deposit notes or contingent premiums.	\$			0	
5.	FOR RECIPROCAL EXCHANGES ONLY:					
5.1	Does the exchange appoint local agents?			Yes [ <input type="checkbox"/> ]	No [ <input type="checkbox"/> ]	
5.2	If yes, is the commission paid:					
5.21	Out of Attorney's-in-fact compensation			Yes [ <input type="checkbox"/> ]	No [ <input type="checkbox"/> ]	N/A [ <input type="checkbox"/> ]
5.22	As a direct expense of the exchange			Yes [ <input type="checkbox"/> ]	No [ <input type="checkbox"/> ]	N/A [ <input type="checkbox"/> ]
5.3	What expenses of the exchange are not paid out of the compensation of the Attorney-in-fact?					
5.4	Has any Attorney-in-fact compensation, contingent on fulfillment of certain conditions, been deferred?			Yes [ <input type="checkbox"/> ]	No [ <input type="checkbox"/> ]	
5.5	If yes, give full information:					
6.1	What provision has this reporting entity made to protect itself from an excessive loss in the event of a catastrophe under a workers' compensation contract issued without limit of loss? <u>The company's net exposure arises from its participation in the Nationwide Mutual Insurance Company Pool or as a stand-alone entity. Exposure to a Workers' Compensation catastrophe is protected by a Liability Excess of Loss (Clash) treaty providing \$90M limit excess of \$10M per occurrence retention and containing a \$10M or \$15M per claimant limit depending on the reinsured layer.</u>					
6.2	Describe the method used to estimate this reporting entity's probable maximum insurance loss, and identify the type of insured exposures comprising that probable maximum loss, the locations of concentrations of those exposures and the external resources (such as consulting firms or computer software models), if any, used in the estimation process: <u>The company's net exposure arises from its participation in the Nationwide Mutual Insurance Company Pool or as stand-alone entity. Catastrophic risk to the Pool arises primarily from windstorm events in the eastern United States affecting personal and commercial lines. The company's property exposures are aggregated with the other Nationwide companies and modeled using Applied Insurance Research (AIR) software.</u>					
6.3	What provision has this reporting entity made (such as catastrophic reinsurance program) to protect itself from an excessive loss arising from the types and concentrations of insured exposures comprising its probable maximum property insurance loss? <u>The company's net property-catastrophe exposures, if any, are mitigated through managed coastal growth, purchase of excess of loss reinsurance, policy provisions such as higher deductibles, and enforcement of underwriting guidelines related to building construction, etc.</u>					
6.4	Does the reporting entity carry catastrophe reinsurance protection for at least one reinstatement, in an amount sufficient to cover its estimated probable maximum loss attributable to a single loss event or occurrence?			Yes [ <input checked="" type="checkbox"/> X ]	No [ <input type="checkbox"/> ]	
6.5	If no, describe any arrangements or mechanisms employed by the reporting entity to supplement its catastrophe reinsurance program or to hedge its exposure to uninsured catastrophic loss:					



NATIONWIDE MUTUAL FIRE INSURANCE COMPANY  
GENERAL INTERROGATORIES

PART 2 – PROPERTY & CASUALTY INTERROGATORIES

7.1	Has the reporting entity reinsured any risk with any other entity under a quota share reinsurance contract that includes a provision that would limit the reinsurer’s losses below the stated quota share percentage (e.g., a deductible, a loss ratio corridor, a loss cap, an aggregate limit or any similar provisions)?	Yes [ <input type="checkbox"/> ]	No [ <input checked="" type="checkbox"/> X ]
7.2	If yes, indicate the number of reinsurance contracts containing such provisions.	0	
7.3	If yes, does the amount of reinsurance credit taken reflect the reduction in quota share coverage caused by any applicable limiting provision(s)?	Yes [ <input type="checkbox"/> ]	No [ <input type="checkbox"/> ]
8.1	Has this reporting entity reinsured any risk with any other entity and agreed to release such entity from liability, in whole or in part, from any loss that may occur on this risk, or portion thereof, reinsured?	Yes [ <input type="checkbox"/> ]	No [ <input checked="" type="checkbox"/> X ]
8.2	If yes, give full information		
9.1	Has the reporting entity ceded any risk under any reinsurance contract (or under multiple contracts with the same reinsurer or its affiliates) for which during the period covered by the statement: (i) it recorded a positive or negative underwriting result greater than 5% of prior year-end surplus as regards policyholders or it reported calendar year written premium ceded or year-end loss and loss expense reserves ceded greater than 5% of prior year-end surplus as regards policyholders; (ii) it accounted for that contract as reinsurance and not as a deposit; and (iii) the contract(s) contain one or more of the following features or other features that would have similar results: (a) A contract term longer than two years and the contract is noncancellable by the reporting entity during the contract term; (b) A limited or conditional cancellation provision under which cancellation triggers an obligation by the reporting entity, or an affiliate of the reporting entity, to enter into a new reinsurance contract with the reinsurer, or an affiliate of the reinsurer; (c) Aggregate stop loss reinsurance coverage; (d) A unilateral right by either party (or both parties) to commute the reinsurance contract, whether conditional or not, except for such provisions which are only triggered by a decline in the credit status of the other party; (e) A provision permitting reporting of losses, or payment of losses, less frequently than on a quarterly basis (unless there is no activity during the period); or (f) Payment schedule, accumulating retentions from multiple years or any features inherently designed to delay timing of the reimbursement to the ceding entity?	Yes [ <input type="checkbox"/> ]	No [ <input checked="" type="checkbox"/> X ]
9.2	Has the reporting entity during the period covered by the statement ceded any risk under any reinsurance contract (or under multiple contracts with the same reinsurer or its affiliates), for which, during the period covered by the statement, it recorded a positive or negative underwriting result greater than 5% of prior year-end surplus as regards policyholders or it reported calendar year written premium ceded or year-end loss and loss expense reserves ceded greater than 5% of prior year-end surplus as regards policyholders; excluding cessions to approved pooling arrangements or to captive insurance companies that are directly or indirectly controlling, controlled by, or under common control with (i) one or more unaffiliated policyholders of the reporting entity, or (ii) an association of which one or more unaffiliated policyholders of the reporting entity is a member where: (a) The written premium ceded to the reinsurer by the reporting entity or its affiliates represents fifty percent (50%) or more of the entire direct and assumed premium written by the reinsurer based on its most recently available financial statement; or (b) Twenty-five percent (25%) or more of the written premium ceded to the reinsurer has been retroceded back to the reporting entity or its affiliates in a separate reinsurance contract.	Yes [ <input type="checkbox"/> ]	No [ <input checked="" type="checkbox"/> X ]
9.3	If yes to 9.1 or 9.2, please provide the following information in the Reinsurance Summary Supplemental Filing for General Interrogatory 9: (a) The aggregate financial statement impact gross of all such ceded reinsurance contracts on the balance sheet and statement of income; (b) A summary of the reinsurance contract terms and indicate whether it applies to the contracts meeting the criteria in 9.1 or 9.2; and (c) A brief discussion of management’s principle objectives in entering into the reinsurance contract including the economic purpose to be achieved.		
9.4	Except for transactions meeting the requirements of paragraph 37 of <i>SSAP No. 62R, Property and Casualty Reinsurance</i> , has the reporting entity ceded any risk under any reinsurance contract (or multiple contracts with the same reinsurer or its affiliates) during the period covered by the financial statement, and either: (a) Accounted for that contract as reinsurance (either prospective or retroactive) under statutory accounting principles (“SAP”) and as a deposit under generally accepted accounting principles (“GAAP”); or (b) Accounted for that contract as reinsurance under GAAP and as a deposit under SAP?	Yes [ <input type="checkbox"/> ]	No [ <input checked="" type="checkbox"/> X ]
9.5	If yes to 9.4, explain in the Reinsurance Summary Supplemental Filing for General Interrogatory 9 (Section D) why the contract(s) is treated differently for GAAP and SAP.		
9.6	The reporting entity is exempt from the Reinsurance Attestation Supplement under one or more of the following criteria: (a) The entity does not utilize reinsurance; or (b) The entity only engages in a 100% quota share contract with an affiliate and the affiliated or lead company has filed an attestation supplement; or (c) The entity has no external cessions and only participates in an intercompany pool and the affiliated or lead company has filed an attestation supplement.	Yes [ <input type="checkbox"/> ]	No [ <input checked="" type="checkbox"/> X ]
10.	If the reporting entity has assumed risks from another entity, there should be charged on account of such reinsurances a reserve equal to that which the original entity would have been required to charge had it retained the risks. Has this been done?	Yes [ <input checked="" type="checkbox"/> X ]	No [ <input type="checkbox"/> ] N/A [ <input type="checkbox"/> ]
11.1	Has the reporting entity guaranteed policies issued by any other entity and now in force?	Yes [ <input type="checkbox"/> ]	No [ <input checked="" type="checkbox"/> X ]
11.2	If yes, give full information		
12.1	If the reporting entity recorded accrued retrospective premiums on insurance contracts on Line 15.3 of the assets schedule, Page 2, state the amount of corresponding liabilities recorded for: 12.11 Unpaid losses 12.12 Unpaid underwriting expenses (including loss adjustment expenses)	\$	0
12.2	Of the amount on Line 15.3, Page 2, state the amount that is secured by letters of credit, collateral and other funds?	\$	0
12.3	If the reporting entity underwrites commercial insurance risks, such as workers’ compensation, are premium notes or promissory notes accepted from its insureds covering unpaid premiums and/or unpaid losses?	Yes [ <input type="checkbox"/> ]	No [ <input checked="" type="checkbox"/> X ] N/A [ <input type="checkbox"/> ]
12.4	If yes, provide the range of interest rates charged under such notes during the period covered by this statement: 12.41 From 12.42 To		%
12.5	Are letters of credit or collateral and other funds received from insureds being utilized by the reporting entity to secure premium notes or promissory notes taken by a reporting entity, or to secure any of the reporting entity’s reported direct unpaid loss reserves, including unpaid losses under loss deductible features of commercial policies?	Yes [ <input type="checkbox"/> ]	No [ <input checked="" type="checkbox"/> X ]
12.6	If yes, state the amount thereof at December 31 of current year: 12.61 Letters of Credit 12.62 Collateral and other funds	\$	0
13.1	Largest net aggregate amount insured in any one risk (excluding workers’ compensation):	\$	4,157,766

NATIONWIDE MUTUAL FIRE INSURANCE COMPANY  
GENERAL INTERROGATORIES

PART 2 – PROPERTY & CASUALTY INTERROGATORIES

13.2

Does any reinsurance contract considered in the calculation of this amount include an aggregate limit of recovery without also including a reinstatement provision?

Yes [ ☐ ] No [ ☒ ]

13.3

State the number of reinsurance contracts (excluding individual facultative risk certificates, but including facultative programs, automatic facilities or facultative obligatory contracts) considered in the calculation of the amount.

3

14.1

Is the reporting entity a cedant in a multiple cedant reinsurance contract?

Yes [ ☒ ] No [ ☐ ]

14.2

If yes, please describe the method of allocating and recording reinsurance among the cedants:  
Companies that are not part of the Nationwide Mutual Insurance Company Pooling and Quota Share Arrangements receive a fair and equitable allocation of ceded premium and loss. The terms of the Nationwide Pooling and Quota Share Agreements govern the allocation and recording of ceded premium and loss for the participating companies.

14.3

If the answer to 14.1 is yes, are the methods described in item 14.2 entirely contained in the respective multiple cedant reinsurance contracts?

Yes [ ☐ ] No [ ☒ ]

14.4

If the answer to 14.3 is no, are all the methods described in 14.2 entirely contained in written agreements?

Yes [ ☐ ] No [ ☒ ]

14.5

If the answer to 14.4 is no, please explain:  
Written agreements are in place for all multi-cedent reinsurance treaties that cover any company that does not participate in the Nationwide Mutual Insurance Company Pooling and Quota Share Arrangements.

15.1

Has the reporting entity guaranteed any financed premium accounts?

Yes [ ☐ ] No [ ☒ ]

15.2

If yes, give full information

16.1

Does the reporting entity write any warranty business?

Yes [ ☐ ] No [ ☒ ]

If yes, disclose the following information for each of the following types of warranty coverage:

	1	2	3	4	5
	Direct Losses Incurred	Direct Losses Unpaid	Direct Written Premium	Direct Premium Unearned	Direct Premium Earned
16.11 Home	\$ 0	\$ 0	\$ 0	\$ 0	\$ 0
16.12 Products	\$ 0	\$ 0	\$ 0	\$ 0	\$ 0
16.13 Automobile	\$ 0	\$ 0	\$ 0	\$ 0	\$ 0
16.14 Other*	\$ 0	\$ 0	\$ 0	\$ 0	\$ 0

\* Disclose type of coverage:

17.1

Does the reporting entity include amounts recoverable on unauthorized reinsurance in Schedule F-Part 3 that is exempt from the statutory provision for unauthorized reinsurance?

Yes [ ☐ ] No [ ☒ ]

Included but not reported losses on contracts in force prior to July 1, 1984, and not subsequently renewed are exempt from the statutory provision for unauthorized reinsurance. Provide the following information for this exemption:

17.11	Gross amount of unauthorized reinsurance in Schedule F-Part 3 exempt from the statutory provision for unauthorized reinsurance	\$ 0
17.12	Unfunded portion of Interrogatory 17.11	\$ 0
17.13	Paid losses and loss adjustment expenses portion of Interrogatory 17.11	\$ 0
17.14	Case reserves portion of Interrogatory 17.11	\$ 0
17.15	Incurred but not reported portion of Interrogatory 17.11	\$ 0
17.16	Unearned premium portion of Interrogatory 17.11	\$ 0
17.17	Contingent commission portion of Interrogatory 17.11	\$ 0

18.1

Do you act as a custodian for health savings accounts?

Yes [ ☐ ] No [ ☒ ]

18.2

If yes, please provide the amount of custodial funds held as of the reporting date.

\$ 0

18.3

Do you act as an administrator for health savings accounts?

Yes [ ☐ ] No [ ☒ ]

18.4

If yes, please provide the balance of the funds administered as of the reporting date.

\$ 0

19.

Is the reporting entity licensed or chartered, registered, qualified, eligible, or writing business in at least 2 states?

Yes [ ☒ ] No [ ☐ ]

19.1

If no, does the reporting entity assume reinsurance business that covers risks residing in at least one state other than the state of domicile of the reporting entity?

Yes [ ☐ ] No [ ☐ ]

NATIONWIDE MUTUAL FIRE INSURANCE COMPANY  
FIVE-YEAR HISTORICAL DATA

Show amounts in whole dollars only, no cents; show percentages to one decimal place, i.e. 17.6.

	1 2019	2 2018	3 2017	4 2016	5 2015
<b>Gross Premiums Written (Page 8, Part 1B, Cols. 1, 2 &amp; 3)</b>					
1. Liability lines (Lines 11.1, 11.2, 16, 17.1, 17.2, 17.3, 18.1, 18.2, 19.1, 19.2 & 19.3, 19.4).....	...1,925,038,541	...2,000,128,979	...2,450,416,812	...1,312,136,539	...1,317,817,901
2. Property lines (Lines 1, 2, 9, 12, 21 & 26).....	...1,219,753,614	...1,256,456,147	...1,519,365,447	...906,903,430	...914,130,581
3. Property and liability combined lines (Lines 3, 4, 5, 8, 22 & 27).....	...2,031,644,110	...2,069,700,140	...2,530,001,248	...1,569,686,745	...1,613,997,823
4. All other lines (Lines 6, 10, 13, 14, 15, 23, 24, 28, 29, 30 & 34).....	...78,837,966	...72,096,582	...49,792,429	...29,472,079	...29,961,422
5. Nonproportional reinsurance lines (Lines 31, 32 & 33).....	...13,379	.....	...364,336	.....	...2,339
6. Total (Line 35).....	...5,255,287,610	...5,398,381,848	...6,549,940,272	...3,818,198,793	...3,875,910,066
<b>Net Premiums Written (Page 8, Part 1B, Col. 6)</b>					
7. Liability lines (Lines 11.1, 11.2, 16, 17.1, 17.2, 17.3, 18.1, 18.2, 19.1, 19.2 & 19.3, 19.4).....	...1,681,047,503	...1,722,335,881	...2,144,551,911	...982,708,042	...967,162,817
8. Property lines (Lines 1, 2, 9, 12, 21 & 26).....	...1,011,832,194	...1,021,499,763	...1,259,095,565	...584,455,950	...514,863,026
9. Property and liability combined lines (Lines 3, 4, 5, 8, 22 & 27).....	...1,368,754,224	...1,354,731,694	...1,752,811,189	...741,832,952	...730,532,261
10. All other lines (Lines 6, 10, 13, 14, 15, 23, 24, 28, 29, 30 & 34).....	...78,837,966	...72,096,582	...49,792,429	...29,472,079	...29,961,422
11. Nonproportional reinsurance lines (Lines 31, 32 & 33).....	...13,379	.....	...364,336	.....	...2,339
12. Total (Line 35).....	...4,140,485,266	...4,170,663,920	...5,206,615,430	...2,338,469,023	...2,242,521,865
<b>Statement of Income (Page 4)</b>					
13. Net underwriting gain (loss) (Line 8).....	...(173,429,263)	...(321,489,678)	...(696,080,627)	...(161,081,615)	...(105,007,607)
14. Net investment gain (loss) (Line 11).....	...252,783,585	...217,388,042	...192,318,368	...145,999,191	...82,278,470
15. Total other income (Line 15).....	...31,317,703	...48,406,528	...63,778,734	...18,253,340	...13,222,017
16. Dividends to policyholders (Line 17).....	...1,589,521	...2,218,146	...2,890,316	...1,578,636	...1,921,717
17. Federal and foreign income taxes incurred (Line 19).....	...(16,747,019)	...(14,192,926)	...(51,264,419)	...(10,852,209)	...(811,306)
18. Net income (Line 20).....	...125,829,523	...(43,720,328)	...(391,609,422)	...12,444,489	...(10,617,531)
<b>Balance Sheet Lines (Pages 2 and 3)</b>					
19. Total admitted assets excluding protected cell business (Page 2, Line 26, Col. 3).....	...8,354,899,352	...8,204,955,925	...8,598,084,549	...6,121,629,237	...5,938,418,248
20. Premiums and considerations (Page 2, Col. 3):					
20.1 In course of collection (Line 15.1).....	...566,751,176	...513,432,341	...551,486,663	...322,367,461	...328,497,946
20.2 Deferred and not yet due (Line 15.2).....	...871,206,246	...896,969,082	...937,129,299	...706,639,717	...699,304,744
20.3 Accrued retrospective premiums (Line 15.3).....	.....	.....	.....	.....	.....
21. Total liabilities excluding protected cell business (Page 3, Line 26).....	...5,899,852,014	...5,952,314,231	...6,217,803,861	...3,450,007,702	...3,334,085,180
22. Losses (Page 3, Line 1).....	...2,709,269,689	...2,860,238,815	...2,981,914,201	...1,452,433,499	...1,329,692,445
23. Loss adjustment expenses (Page 3, Line 3).....	...554,262,358	...536,823,402	...528,885,021	...270,523,407	...268,190,011
24. Unearned premiums (Page 3, Line 9).....	...1,775,095,840	...1,723,189,610	...1,777,385,613	...945,698,133	...910,478,100
25. Capital paid up (Page 3, Lines 30 & 31).....	.....	.....	.....	.....	.....
26. Surplus as regards policyholders (Page 3, Line 37).....	...2,455,047,338	...2,252,641,694	...2,380,280,688	...2,671,621,535	...2,604,333,068
<b>Cash Flow (Page 5)</b>					
27. Net cash from operations (Line 11).....	...55,566,514	...(152,263,686)	...(49,292,352)	...137,707,514	...239,901,774
<b>Risk-Based Capital Analysis</b>					
28. Total adjusted capital.....	...2,489,131,484	...2,278,880,232	...2,403,809,219	...2,693,235,618	...2,655,083,427
29. Authorized control level risk-based capital.....	...497,748,694	...508,876,924	...512,937,178	...239,607,534	...221,899,882
<b>Percentage Distribution of Cash, Cash Equivalents and Invested Assets</b> (Page 2, Col. 3) (Item divided by Page 2, Line 12, Col. 3) x 100.0					
30. Bonds (Line 1).....	...70.4	...74.7	...76.9	...84.9	...85.0
31. Stocks (Lines 2.1 & 2.2).....	...5.1	...4.3	...4.1	...5.1	...4.8
32. Mortgage loans on real estate (Lines 3.1 & 3.2).....	...9.9	...7.2	...5.9	...3.3	...2.3
33. Real estate (Lines 4.1, 4.2 & 4.3).....	.....	.....	.....	...0.0	...0.1
34. Cash, cash equivalents and short-term investments (Line 5).....	...2.5	...1.3	...1.2	...2.5	...1.1
35. Contract loans (Line 6).....	.....	.....	.....	.....	.....
36. Derivatives (Line 7).....	...0.0	...0.0	...0.0	...0.1	...0.0
37. Other invested assets (Line 8).....	...11.5	...12.2	...11.5	...3.5	...5.8
38. Receivables for securities (Line 9).....	.....	.....	...0.0	.....	.....
39. Securities lending reinvested collateral assets (Line 10).....	...0.5	...0.1	...0.5	...0.6	...0.8
40. Aggregate write-ins for invested assets (Line 11).....	...0.0	.....	...0.0	...0.0	...0.0
41. Cash, cash equivalents and invested assets (Line 12).....	...100.0	...100.0	...100.0	...100.0	...100.0
<b>Investments in Parent, Subsidiaries and Affiliates</b>					
42. Affiliated bonds (Sch. D, Summary, Line 12, Col. 1).....	.....	.....	.....	.....	.....
43. Affiliated preferred stocks (Sch. D, Summary, Line 18, Col. 1).....	.....	.....	.....	.....	.....
44. Affiliated common stocks (Sch. D, Summary, Line 24, Col. 1).....	...330,555,690	...282,968,945	...277,716,047	...246,644,366	...210,279,332
45. Affiliated short-term investments (subtotals included in Schedule DA, Verification, Column 5, Line 10).....	.....	.....	.....	.....	.....
46. Affiliated mortgage loans on real estate.....	...10,000,000	.....	.....	.....	.....
47. All other affiliated.....	...50,697,055	...160,365,626	...207,014,551	...36,866,895	...35,239,020
48. Total of above lines 42 to 47.....	...391,252,745	...443,334,571	...484,730,598	...283,511,261	...245,518,352
49. Total investment in parent included in Lines 42 to 47 above.....	.....	.....	.....	.....	.....
50. Percentage of investments in parent, subsidiaries and affiliates to surplus as regards policyholders (Line 48 above divided by Page 3, Col. 1, Line 37 x 100.0).....	...15.9	...19.7	...20.4	...10.6	...9.4

NATIONWIDE MUTUAL FIRE INSURANCE COMPANY  
FIVE-YEAR HISTORICAL DATA

(Continued)

	1	2	3	4	5
	2019	2018	2017	2016	2015
<b>Capital and Surplus Accounts (Page 4)</b>					
51. Net unrealized capital gains (losses) (Line 24).....	65,474,043	27,437,257	79,339,373	26,254,026	(18,813,235)
52. Dividends to stockholders (Line 35).....					
53. Change in surplus as regards policyholders for the year (Line 38).....	202,405,644	(127,638,994)	(291,340,847)	67,288,467	45,226,218
<b>Gross Losses Paid (Page 9, Part 2, Cols. 1 &amp; 2)</b>					
54. Liability lines (Lines 11.1, 11.2, 16, 17.1, 17.2, 17.3, 18.1, 18.2, 19.1, 19.2 & 19.3, 19.4).....	1,203,131,836	1,295,267,638	347,537,912	806,741,075	739,169,013
55. Property lines (Lines 1, 2, 9, 12, 21 & 26).....	734,010,157	772,922,430	823,044,479	563,594,456	508,812,786
56. Property and liability combined lines (Lines 3, 4, 5, 8, 22 & 27).....	1,308,853,352	1,495,238,870	1,125,030,774	783,828,576	782,831,357
57. All other lines (Lines 6, 10, 13, 14, 15, 23, 24, 28, 29, 30 & 34).....	47,061,758	42,418,083	19,709,133	16,811,545	18,627,560
58. Nonproportional reinsurance lines (Lines 31, 32 & 33).....	(690,354)	(4,228)	(2,066,866)	92,511	14,184
59. Total (Line 35).....	3,292,366,749	3,605,842,793	2,313,255,432	2,171,068,163	2,049,454,900
<b>Net Losses Paid (Page 9, Part 2, Col. 4)</b>					
60. Liability lines (Lines 11.1, 11.2, 16, 17.1, 17.2, 17.3, 18.1, 18.2, 19.1, 19.2 & 19.3, 19.4).....	1,062,298,037	1,122,896,310	164,483,890	602,677,223	548,827,785
61. Property lines (Lines 1, 2, 9, 12, 21 & 26).....	612,592,143	632,806,389	659,550,415	358,705,252	308,388,794
62. Property and liability combined lines (Lines 3, 4, 5, 8, 22 & 27).....	909,850,833	1,046,138,561	720,004,943	402,389,293	366,086,248
63. All other lines (Lines 6, 10, 13, 14, 15, 23, 24, 28, 29, 30 & 34).....	47,061,758	42,418,083	19,709,133	16,811,545	18,627,560
64. Nonproportional reinsurance lines (Lines 31, 32 & 33).....	(690,354)	(4,228)	(2,066,866)	92,511	14,184
65. Total (Line 35).....	2,631,112,417	2,844,255,115	1,561,681,515	1,380,675,824	1,241,944,571
<b>Operating Percentages (Page 4)</b> (Item divided by Page 4, Line 1) x 100.0					
66. Premiums earned (Line 1).....	100.0	100.0	100.0	100.0	100.0
67. Losses incurred (Line 2).....	60.7	64.4	70.7	65.3	61.5
68. Loss expenses incurred (Line 3).....	10.4	10.7	10.4	9.4	9.5
69. Other underwriting expenses incurred (Line 4).....	33.2	32.5	34.9	32.3	33.7
70. Net underwriting gain (loss) (Line 8).....	(4.2)	(7.6)	(15.9)	(7.0)	(4.8)
<b>Other Percentages</b>					
71. Other underwriting expenses to net premiums written (Page 4, Lines 4 + 5 - 15 divided by Page 8, Part 1B, Col. 6, Line 35 x 100.0).....	32.0	31.7	28.1	31.0	32.5
72. Losses and loss expenses incurred to premiums earned (Page 4, Lines 2 + 3 divided by Page 4, Line 1 x 100.0).....	71.1	75.1	81.1	74.7	71.1
73. Net premiums written to policyholders' surplus (Page 8, Part 1B, Col. 6, Line 35, divided by Page 3, Line 37, Col. 1 x 100.0).....	168.7	185.1	218.7	87.5	86.1
<b>One Year Loss Development (\$000 omitted)</b>					
74. Development in estimated losses and loss expenses incurred prior to current year (Schedule P, Part 2-Summary, Line 12, Col. 11).....	42,639	35,258	19,621	43,808	26,400
75. Percent of development of losses and loss expenses incurred to policyholders' surplus of prior year-end (Line 74 above divided by Page 4, Line 21, Col. 1 x 100).....	1.9	1.5	0.7	1.7	1.0
<b>Two Year Loss Development (\$000 omitted)</b>					
76. Development in estimated losses and loss expenses incurred 2 years before the current year and prior year (Schedule P, Part 2-Summary, Line 12, Col. 12).....	91,898	53,760	87,003	55,727	20,455
77. Percent of development of losses and loss expenses incurred to reported policyholders' surplus of second prior-year end (Line 76 above divided by Page 4, Line 21, Col. 2 x 100.0).....	3.9	2.0	3.3	2.2	0.8

If a party to a merger, have the two most recent years of this exhibit been restated due to a merger in compliance with the disclosure requirements of  
SSAP No. 3, *Accounting Changes and Correction of Errors*?

Yes[ ] No[ ]

If no, please explain:

NATIONWIDE MUTUAL FIRE INSURANCE COMPANY

SCHEDULE P - ANALYSIS OF LOSSES AND LOSS EXPENSES

SCHEDULE P - PART 1 - SUMMARY

(\$000 Omitted)

Years in Which Premiums Were Earned and Losses Were Incurred	Premiums Earned			Loss and Loss Expense Payments								12 Number of Claims Reported- Direct and Assumed
	1  Direct and Assumed	2  Ceded	3  Net (Cols. 1 - 2)	Loss Payments		Defense and Cost Containment Payments		Adjusting and Other Payments		10  Salvage and Subrogation Received	11  Total Net Paid (Cols. 4 - 5 + 6 - 7 + 8 - 9)	
				4  Direct and Assumed	5  Ceded	6  Direct and Assumed	7  Ceded	8  Direct and Assumed	9  Ceded			
1. Prior.....	.....XXX.....	.....XXX.....	.....XXX.....	.....24,714	.....10,378	.....6,144	.....1,866	.....3,675	.....1,502	.....1,346	.....20,787	.....XXX.....
2. 2010.....	.....4,153,873	.....562,146	.....3,591,727	..2,367,247	.....253,997	.....119,588	.....10,717	.....293,205	.....27,143	.....120,353	.....2,488,184	.....XXX.....
3. 2011.....	.....3,939,569	.....381,867	.....3,557,702	..2,684,095	.....241,105	.....140,660	.....18,465	.....299,477	.....12,122	.....132,093	.....2,852,541	.....XXX.....
4. 2012.....	.....4,075,108	.....412,271	.....3,662,838	..2,579,374	.....334,756	.....128,332	.....12,187	.....294,138	.....16,972	.....136,613	.....2,637,929	.....XXX.....
5. 2013.....	.....4,290,196	.....435,902	.....3,854,294	..2,401,233	.....202,798	.....128,402	.....13,063	.....282,927	.....14,470	.....139,569	.....2,582,231	.....XXX.....
6. 2014.....	.....4,522,291	.....443,100	.....4,079,192	..2,663,423	.....211,983	.....137,242	.....14,464	.....283,055	.....12,210	.....151,796	.....2,845,063	.....XXX.....
7. 2015.....	.....4,711,580	.....461,561	.....4,250,019	..2,681,083	.....220,213	.....128,182	.....10,523	.....282,158	.....12,117	.....162,173	.....2,848,570	.....XXX.....
8. 2016.....	.....4,803,037	.....430,051	.....4,372,986	..2,769,570	.....204,883	.....121,263	.....11,905	.....287,083	.....11,407	.....170,349	.....2,949,721	.....XXX.....
9. 2017.....	.....4,724,046	.....373,975	.....4,350,071	..2,866,813	.....187,531	.....89,235	.....6,227	.....297,051	.....10,537	.....189,934	.....3,048,805	.....XXX.....
10. 2018.....	.....4,608,938	.....393,541	.....4,215,397	..2,264,843	.....156,509	.....44,491	.....2,989	.....263,960	.....8,981	.....188,083	.....2,404,816	.....XXX.....
11. 2019.....	.....4,531,926	.....443,293	.....4,088,634	..1,558,226	.....126,291	.....14,773	.....771	.....197,994	.....5,525	.....93,395	.....1,638,406	.....XXX.....
12. Totals.....	.....XXX.....	.....XXX.....	.....XXX.....	..24,860,622	..2,150,444	..1,058,312	.....103,175	..2,784,724	.....132,987	..1,485,703	..26,317,052	.....XXX.....

	Losses Unpaid				Defense and Cost Containment Unpaid				Adjusting and Other Unpaid		23  Salvage and Subrogation Anticipated	24 Total Net Losses and Expenses Unpaid	25  Number of Claims Outstanding-Direct and Assumed
	Case Basis		Bulk + IBNR		Case Basis		Bulk + IBNR		21	22			
	13 Direct and Assumed	14 Ceded	15 Direct and Assumed	16 Ceded	17 Direct and Assumed	18 Ceded	19 Direct and Assumed	20 Ceded					
1. Prior.....	.....348,872	.....234,971	.....87,774	.....47,893	.....6,840	.....2,968	.....17,337	.....5,794	.....2,811	.....69	.....1,438	.....171,939	.....XXX.....
2. 2010.....	.....17,248	.....6,227	.....13,227	.....6,492	.....1,596	.....149	.....3,069	.....283	.....711	.....7	.....270	.....22,694	.....XXX.....
3. 2011.....	.....31,714	.....15,027	.....13,778	.....6,118	.....1,482	.....(959)	.....4,247	.....262	.....889	.....41	.....540	.....31,621	.....XXX.....
4. 2012.....	.....36,220	.....11,319	.....17,235	.....7,143	.....1,691	.....1,681	.....5,068	.....344	.....1,193	.....60	.....814	.....40,862	.....XXX.....
5. 2013.....	.....45,373	.....6,884	.....14,056	.....5,389	.....3,973	.....1,228	.....8,499	.....716	.....1,895	.....157	.....1,209	.....59,422	.....XXX.....
6. 2014.....	.....97,043	.....23,183	.....34,654	.....17,949	.....5,043	.....1,207	.....14,586	.....1,190	.....3,449	.....172	.....2,596	.....111,075	.....XXX.....
7. 2015.....	.....113,035	.....15,839	.....32,463	.....5,916	.....6,319	.....1,086	.....25,492	.....2,132	.....4,280	.....438	.....3,465	.....156,177	.....XXX.....
8. 2016.....	.....217,179	.....28,821	.....65,857	.....16,461	.....10,918	.....3,175	.....45,526	.....3,746	.....6,476	.....703	.....6,611	.....293,050	.....XXX.....
9. 2017.....	.....384,341	.....41,282	.....64,799	.....25,584	.....17,409	.....3,911	.....71,141	.....5,520	.....11,330	.....906	.....14,473	.....471,816	.....XXX.....
10. 2018.....	.....421,140	.....32,927	.....228,124	.....50,268	.....17,613	.....3,132	.....105,578	.....10,203	.....19,409	.....1,708	.....35,256	.....693,626	.....XXX.....
11. 2019.....	.....567,325	.....34,850	.....589,953	.....91,600	.....12,449	.....2,356	.....140,039	.....15,379	.....49,365	.....3,696	.....71,354	.....1,211,249	.....XXX.....
12. Totals...	..2,279,492	.....451,329	..1,161,921	.....280,813	.....85,332	.....19,934	.....440,581	.....45,570	.....101,809	.....7,956	.....138,026	..3,263,532	.....XXX.....

	Total Losses and Loss Expenses Incurred			Loss and Loss Expense Percentage (Incurred/Premiums Earned)			Nontabular Discount		34  Inter-Company Pooling Participation Percentage	Net Balance Sheet Reserves after Discount	
	26  Direct and Assumed	27  Ceded	28  Net	29  Direct and Assumed	30  Ceded	31  Net	32  Loss	33  Loss Expense		35  Losses Unpaid	36  Loss Expenses Unpaid
1. Prior..	.....XXX.....	.....XXX.....	.....XXX.....	.....XXX.....	.....XXX.....	.....XXX.....	.....	.....	.....XXX.....	.....153,783	.....18,156
2. 2010.	.....2,815,892	.....305,015	.....2,510,877	.....67.8	.....54.3	.....69.9	.....	.....	.....	.....17,756	.....4,937
3. 2011.	.....3,176,344	.....292,182	.....2,884,162	.....80.6	.....76.5	.....81.1	.....	.....	.....	.....24,347	.....7,274
4. 2012.	.....3,063,252	.....384,460	.....2,678,792	.....75.2	.....93.3	.....73.1	.....	.....	.....	.....34,994	.....5,869
5. 2013.	.....2,886,358	.....244,705	.....2,641,653	.....67.3	.....56.1	.....68.5	.....	.....	.....	.....47,156	.....12,266
6. 2014.	.....3,238,495	.....282,357	.....2,956,138	.....71.6	.....63.7	.....72.5	.....	.....	.....	.....90,566	.....20,509
7. 2015.	.....3,273,011	.....268,264	.....3,004,747	.....69.5	.....58.1	.....70.7	.....	.....	.....	.....123,743	.....32,434
8. 2016.	.....3,523,872	.....281,102	.....3,242,770	.....73.4	.....65.4	.....74.2	.....	.....	.....	.....237,754	.....55,296
9. 2017.	.....3,802,120	.....281,499	.....3,520,621	.....80.5	.....75.3	.....80.9	.....	.....	.....	.....382,274	.....89,543
10. 2018.	.....3,365,158	.....266,715	.....3,098,443	.....73.0	.....67.8	.....73.5	.....	.....	.....	.....566,069	.....127,557
11. 2019.	.....3,130,124	.....280,468	.....2,849,656	.....69.1	.....63.3	.....69.7	.....	.....	.....	.....1,030,828	.....180,421
12. Totals	.....XXX.....	.....XXX.....	.....XXX.....	.....XXX.....	.....XXX.....	.....XXX.....	.....0	.....0	.....XXX.....	.....2,709,270	.....554,262

Note: Parts 2 and 4 are gross of all discounting, including tabular discounting. Part 1 is gross of only nontabular discounting, which is reported in Columns 32 and 33 of Part 1. The tabular discount, if any, is reported in the Notes to Financial Statements, which will reconcile Part 1 with Parts 2 and 4.

NATIONWIDE MUTUAL FIRE INSURANCE COMPANY

SCHEDULE P - PART 2 - SUMMARY

Years in Which Losses Were Incurred	Incurred Net Losses and Defense and Cost Containment Expenses Reported at Year End (\$000 omitted)										DEVELOPMENT	
	1	2	3	4	5	6	7	8	9	10	11	12
	2010	2011	2012	2013	2014	2015	2016	2017	2018	2019	One Year	Two Year
1. Prior.....	.....1,626,770	.....1,549,796	.....1,521,205	.....1,499,178	.....1,481,184	.....1,472,085	.....1,470,079	.....1,470,671	.....1,474,534	.....1,478,009	.....3,475	.....7,338
2. 2010.....	.....2,298,303	.....2,270,959	.....2,259,423	.....2,248,623	.....2,247,059	.....2,246,157	.....2,243,422	.....2,243,912	.....2,243,102	.....2,244,111	.....1,009	.....199
3. 2011.....	.....XXX.....	.....2,571,818	.....2,566,232	.....2,574,518	.....2,586,917	.....2,593,945	.....2,592,647	.....2,594,432	.....2,596,000	.....2,595,959	.....(42)	.....1,527
4. 2012.....	.....XXX.....	.....XXX.....	.....2,393,291	.....2,381,592	.....2,391,872	.....2,396,332	.....2,401,184	.....2,399,227	.....2,400,478	.....2,400,492	.....14	.....1,265
5. 2013.....	.....XXX.....	.....XXX.....	.....XXX.....	.....2,314,474	.....2,334,965	.....2,349,111	.....2,372,740	.....2,373,170	.....2,369,492	.....2,371,464	.....1,972	.....(1,705)
6. 2014.....	.....XXX.....	.....XXX.....	.....XXX.....	.....XXX.....	.....2,598,641	.....2,633,655	.....2,663,016	.....2,670,392	.....2,678,046	.....2,682,017	.....3,971	.....11,626
7. 2015.....	.....XXX.....	.....XXX.....	.....XXX.....	.....XXX.....	.....XXX.....	.....2,694,118	.....2,709,116	.....2,713,263	.....2,724,382	.....2,730,865	.....6,483	.....17,601
8. 2016.....	.....XXX.....	.....XXX.....	.....XXX.....	.....XXX.....	.....XXX.....	.....XXX.....	.....2,909,801	.....2,921,141	.....2,930,943	.....2,961,321	.....30,378	.....40,180
9. 2017.....	.....XXX.....	.....XXX.....	.....XXX.....	.....XXX.....	.....XXX.....	.....XXX.....	.....XXX.....	.....3,209,815	.....3,208,079	.....3,223,683	.....15,603	.....13,867
10. 2018.....	.....XXX.....	.....XXX.....	.....XXX.....	.....XXX.....	.....XXX.....	.....XXX.....	.....XXX.....	.....XXX.....	.....2,845,987	.....2,825,762	.....(20,225)	.....XXX.....
11. 2019.....	.....XXX.....	.....XXX.....	.....XXX.....	.....XXX.....	.....XXX.....	.....XXX.....	.....XXX.....	.....XXX.....	.....XXX.....	.....2,611,515	.....XXX.....	.....XXX.....
12. Totals.....											.....42,639	.....91,898

SCHEDULE P - PART 3 - SUMMARY

Years in Which Losses Were Incurred	Cumulative Paid Net Losses and Defense and Cost Containment Expenses Reported at Year End (\$000 omitted)										11	12
	1	2	3	4	5	6	7	8	9	10	Number of Claims Closed With Loss Payment	Number of Claims Closed Without Loss Payment
	2010	2011	2012	2013	2014	2015	2016	2017	2018	2019		
1. Prior.....	.....000.....	.....511,819	.....817,153	.....991,065	.....1,094,493	.....1,165,106	.....1,213,678	.....1,260,613	.....1,290,195	.....1,308,809	.....XXX.....	.....XXX.....
2. 2010.....	.....1,307,033	.....1,770,521	.....1,956,532	.....2,077,284	.....2,146,273	.....2,179,983	.....2,198,197	.....2,209,288	.....2,216,945	.....2,222,121	.....XXX.....	.....XXX.....
3. 2011.....	.....XXX.....	.....1,555,375	.....2,041,769	.....2,241,459	.....2,378,799	.....2,464,170	.....2,513,501	.....2,537,726	.....2,555,065	.....2,565,185	.....XXX.....	.....XXX.....
4. 2012.....	.....XXX.....	.....XXX.....	.....1,362,304	.....1,852,111	.....2,060,364	.....2,199,709	.....2,285,008	.....2,325,067	.....2,347,951	.....2,360,763	.....XXX.....	.....XXX.....
5. 2013.....	.....XXX.....	.....XXX.....	.....XXX.....	.....1,285,766	.....1,770,394	.....1,984,841	.....2,145,569	.....2,239,295	.....2,286,094	.....2,313,774	.....XXX.....	.....XXX.....
6. 2014.....	.....XXX.....	.....XXX.....	.....XXX.....	.....XXX.....	.....1,463,349	.....1,991,837	.....2,244,915	.....2,406,121	.....2,516,013	.....2,574,218	.....XXX.....	.....XXX.....
7. 2015.....	.....XXX.....	.....XXX.....	.....XXX.....	.....XXX.....	.....XXX.....	.....1,448,681	.....2,008,072	.....2,265,099	.....2,455,863	.....2,578,529	.....XXX.....	.....XXX.....
8. 2016.....	.....XXX.....	.....XXX.....	.....XXX.....	.....XXX.....	.....XXX.....	.....XXX.....	.....1,574,975	.....2,179,848	.....2,470,621	.....2,674,045	.....XXX.....	.....XXX.....
9. 2017.....	.....XXX.....	.....XXX.....	.....XXX.....	.....XXX.....	.....XXX.....	.....XXX.....	.....XXX.....	.....1,779,426	.....2,488,637	.....2,762,291	.....XXX.....	.....XXX.....
10. 2018.....	.....XXX.....	.....XXX.....	.....XXX.....	.....XXX.....	.....XXX.....	.....XXX.....	.....XXX.....	.....XXX.....	.....1,558,436	.....2,149,836	.....XXX.....	.....XXX.....
11. 2019.....	.....XXX.....	.....XXX.....	.....XXX.....	.....XXX.....	.....XXX.....	.....XXX.....	.....XXX.....	.....XXX.....	.....XXX.....	.....1,445,937	.....XXX.....	.....XXX.....

SCHEDULE P - PART 4 - SUMMARY

Years in Which Losses Were Incurred	Bulk and IBNR Reserves on Net Losses and Defense and Cost Containment Expenses Reported at Year End (\$000 omitted)									
	1	2	3	4	5	6	7	8	9	10
	2010	2011	2012	2013	2014	2015	2016	2017	2018	2019
1. Prior.....	.....711,231	.....426,663	.....287,962	.....206,731	.....138,063	.....96,448	.....68,798	.....54,297	.....50,356	.....51,423
2. 2010.....	.....499,420	.....207,589	.....115,707	.....63,272	.....36,394	.....23,635	.....14,221	.....11,825	.....10,132	.....9,521
3. 2011.....	.....XXX.....	.....488,917	.....207,657	.....115,369	.....61,143	.....38,878	.....23,522	.....15,706	.....12,627	.....11,645
4. 2012.....	.....XXX.....	.....XXX.....	.....516,259	.....217,010	.....115,802	.....60,030	.....34,242	.....23,649	.....18,127	.....14,817
5. 2013.....	.....XXX.....	.....XXX.....	.....XXX.....	.....500,656	.....221,590	.....118,295	.....61,017	.....36,599	.....24,846	.....16,451
6. 2014.....	.....XXX.....	.....XXX.....	.....XXX.....	.....XXX.....	.....538,381	.....243,498	.....126,460	.....66,781	.....41,309	.....30,101
7. 2015.....	.....XXX.....	.....XXX.....	.....XXX.....	.....XXX.....	.....XXX.....	.....600,042	.....271,445	.....139,543	.....74,260	.....49,906
8. 2016.....	.....XXX.....	.....XXX.....	.....XXX.....	.....XXX.....	.....XXX.....	.....XXX.....	.....661,888	.....278,910	.....145,932	.....91,176
9. 2017.....	.....XXX.....	.....XXX.....	.....XXX.....	.....XXX.....	.....XXX.....	.....XXX.....	.....XXX.....	.....605,491	.....217,339	.....104,835
10. 2018.....	.....XXX.....	.....XXX.....	.....XXX.....	.....XXX.....	.....XXX.....	.....XXX.....	.....XXX.....	.....XXX.....	.....592,976	.....273,231
11. 2019.....	.....XXX.....	.....XXX.....	.....XXX.....	.....XXX.....	.....XXX.....	.....XXX.....	.....XXX.....	.....XXX.....	.....XXX.....	.....623,013

NATIONWIDE MUTUAL FIRE INSURANCE COMPANY  
SCHEDULE T - EXHIBIT OF PREMIUMS WRITTEN

Allocated by States and Territories

		1	Gross Premiums, Including Policy and Membership Fees Less Return Premiums and Premiums on Policies Not Taken		4	5	6	7	8	9
		Active Status (a)	2 Direct Premiums Written	3 Direct Premiums Earned	Dividends Paid or Credited to Policyholders on Direct Business	Direct Losses Paid (Deducting Salvage)	Direct Losses Incurred	Direct Losses Unpaid	Finance and Service Charges not Included in Premiums	Direct Premiums Written for Federal Purchasing Groups (Incl. in Col. 2)
States, Etc.										
1.	Alabama.....AL	.L	36,473,570	38,538,546		20,412,109	16,072,138	12,811,449	304,730	
2.	Alaska.....AK	.L				80,130	157,969	252,340		
3.	Arizona.....AZ	.L	33,558	101,683		177,063	89,877	(11,263)	404	
4.	Arkansas.....AR	.L	21,350,407	22,923,050		13,209,975	12,890,337	4,235,522	104,759	
5.	California.....CA	.L	814,774	2,787,414		4,041,773	573,408	2,732,307	8,376	
6.	Colorado.....CO	.L					(126,355)	23,670		
7.	Connecticut.....CT	.L	20,575,718	21,996,715		12,962,510	13,270,448	9,605,097	153,811	
8.	Delaware.....DE	.L	17,656,957	18,256,048		8,575,842	7,833,800	6,278,716	122,376	
9.	District of Columbia.....DC	.L	6,360,417	6,582,745		4,026,568	4,352,226	3,037,136	38,915	
10.	Florida.....FL	.L	(64)	(64)		804,096	(1,196,424)	3,205,370		
11.	Georgia.....GA	.L	49,298,689	51,275,271		32,386,036	33,025,087	17,515,370	376,078	
12.	Hawaii.....HI	.L					(71)	31		
13.	Idaho.....ID	.L					(882)	(1,531)		
14.	Illinois.....IL	.L	29,885,499	31,530,689		27,167,570	27,232,248	13,884,161	196,832	
15.	Indiana.....IN	.L	14,179,629	14,612,467		8,988,872	9,044,610	2,843,420	83,055	
16.	Iowa.....IA	.L					(30,295)	8,958		
17.	Kansas.....KS	.L					(25,050)	(3,419)		
18.	Kentucky.....KY	.L	19,170,606	20,284,446		9,274,306	8,658,549	6,674,269	91,527	
19.	Louisiana.....LA	.L				6,572	1,379	522,585		
20.	Maine.....ME	.L	3,956,114	3,394,133		1,467,053	1,947,676	902,840	46,353	
21.	Maryland.....MD	.L	74,526,591	76,542,392		54,796,486	47,729,091	42,094,853	393,041	
22.	Massachusetts.....MA	.L				9,500	(31,742)	(2,362)		
23.	Michigan.....MI	.L	27,890,628	28,886,220		22,042,701	11,008,849	351,430,891	183,573	
24.	Minnesota.....MN	.L	7,987	7,987		63,457	259,906	1,786,854		
25.	Mississippi.....MS	.L	20,019,827	20,942,311		10,946,400	12,044,474	6,981,058	99,615	
26.	Missouri.....MO	.L				14,541	(71,042)	293,287		
27.	Montana.....MT	.L					(29,526)	(14,032)		
28.	Nebraska.....NE	.L				175	(317,284)	242	2	
29.	Nevada.....NV	.L					184	(539)		
30.	New Hampshire.....NH	.L	2,618,593	2,748,739		2,381,733	3,176,562	1,526,698	23,254	
31.	New Jersey.....NJ	.L				30,644	(52,899)	963,703		
32.	New Mexico.....NM	.L					(73)	(197)		
33.	New York.....NY	.L	69,909,338	72,865,524		37,103,177	28,974,439	55,683,488	505,364	
34.	North Carolina.....NC	.L	143,556,935	146,853,252		77,494,549	61,841,235	34,610,526	946,877	
35.	North Dakota.....ND	.L					38	(6)		
36.	Ohio.....OH	.L	171,773,096	180,455,418		110,361,188	107,961,594	49,751,041	1,736,869	
37.	Oklahoma.....OK	.L	1,392,607	1,499,819		770,861	919,608	486,005	2,947	
38.	Oregon.....OR	.L	107,750	210,050		294,037	(394,461)	37,164	526	
39.	Pennsylvania.....PA	.L	124,482,638	129,387,502	11,447	74,270,254	69,425,606	47,839,183	1,261,207	
40.	Rhode Island.....RI	.L	14,131,370	14,558,232		7,565,627	6,090,198	5,003,401	109,093	
41.	South Carolina.....SC	.L	99,972,077	102,945,400		49,917,237	47,060,195	27,414,359	1,188,234	
42.	South Dakota.....SD	.L					(443)	(522)		
43.	Tennessee.....TN	.L	22,172,065	23,110,440		11,485,411	13,526,583	9,947,058	153,573	
44.	Texas.....TX	.L	12,987,539	13,729,012		6,479,393	5,842,112	11,038,788	50,498	
45.	Utah.....UT	.L					8,747	(9,719)		
46.	Vermont.....VT	.L	3,819,451	3,960,387		1,756,576	1,914,822	1,247,095	40,600	
47.	Virginia.....VA	.L	77,375,961	79,234,476		35,439,176	32,044,709	22,937,168	538,905	
48.	Washington.....WA	.L	149,009	335,302		423,137	97,569	(22,710)	901	
49.	West Virginia.....WV	.L	24,877,209	26,135,889		13,356,329	13,186,397	5,533,113	214,550	
50.	Wisconsin.....WI	.L					(6,816)	(3,244)		
51.	Wyoming.....WY	.L					86	(79)		
52.	American Samoa.....AS	.N								
53.	Guam.....GU	.N								
54.	Puerto Rico.....PR	.N								
55.	US Virgin Islands.....VI	.L								
56.	Northern Mariana Islands...MP	.N								
57.	Canada.....CAN	.N								
58.	Aggregate Other Alien.....OT	XXX	0	0	0	0	0	0	0	0
59.	Totals.....	XXX	1,111,526,544	1,156,691,494	11,447	660,583,064	595,979,392	761,069,594	8,976,844	0

DETAILS OF WRITE-INS

58001. ....	XXX								
58002. ....	XXX								
58003. ....	XXX								
58998. Summary of remaining write-ins for Line 58 from overflow page									
58999. Totals (Lines 58001 thru 58003+ Line 58998) (Line 58 above)	XXX	0	0	0	0	0	0	0	0

(a) Active Status Counts:

L - Licensed or Chartered - Licensed insurance carrier or domiciled RRG.....	52	R - Registered - Non-domiciled RRGs.....	0
E - Eligible - Reporting entities eligible or approved to write surplus lines in the state (other than their state of domicile - See DSLI).....	0	Q - Qualified - Qualified or accredited reinsurer.....	0
D - Domestic Surplus Lines Insurer (DSLI) - Reporting entities authorized to write surplus lines in the state of domicile.....	0	N - None of the above - Not allowed to write business in the state.....	5

(b) Explanation of Basis of Allocation of Premiums by States, etc.

Premiums are allocated to those states where the insured risks are located: principle garage for automobile, physical address for homeowners, commercial multiple peril and other liability and main place of work for workers' compensation. Allocation of premiums for individual and group health insurance is based on the situs of the contract.



NATIONWIDE<sup>®</sup> MUTUAL FIRE INSURANCE COMPANY

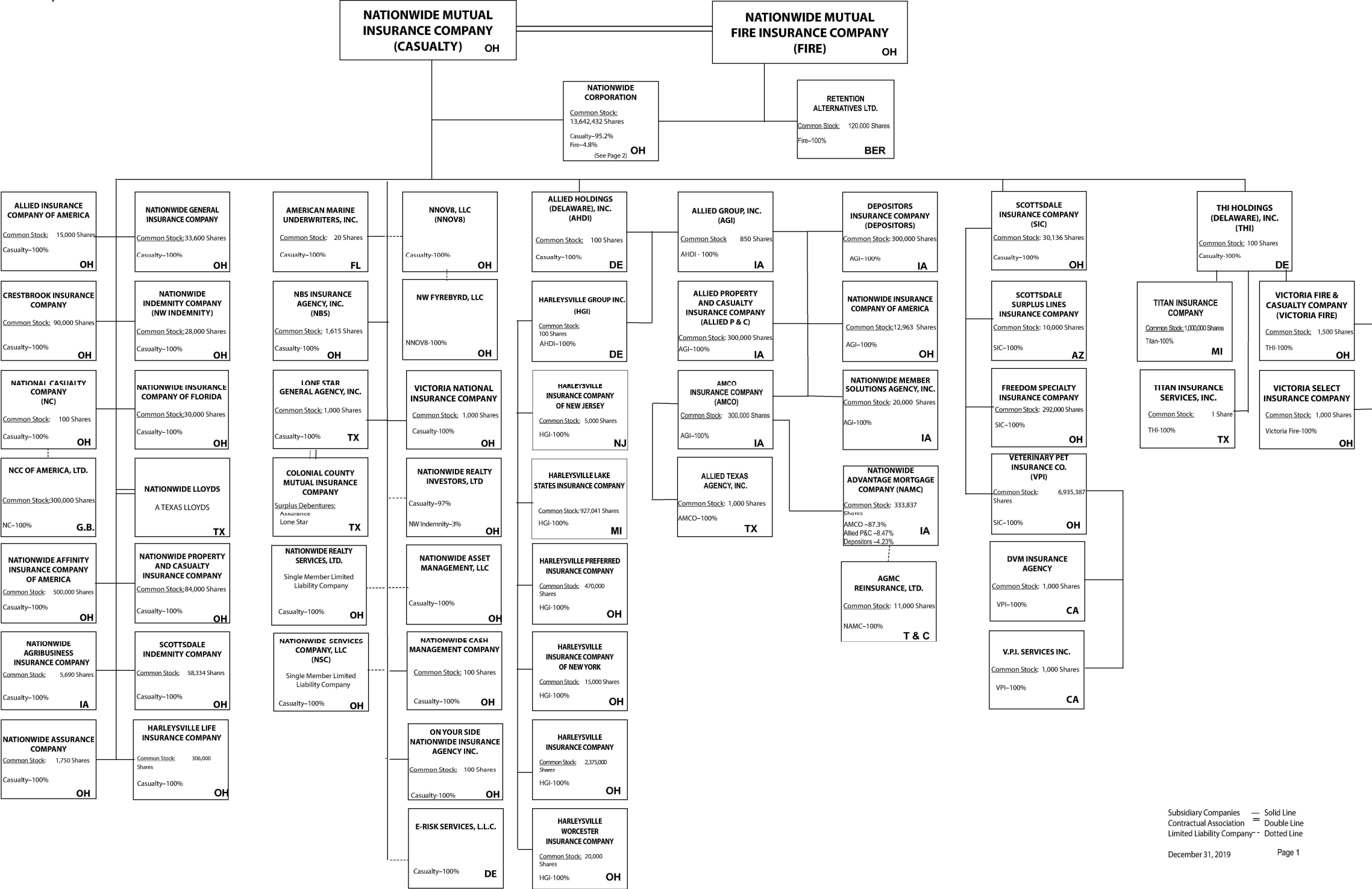

(Casualty/Fire subsidiaries)

NATIONWIDE®

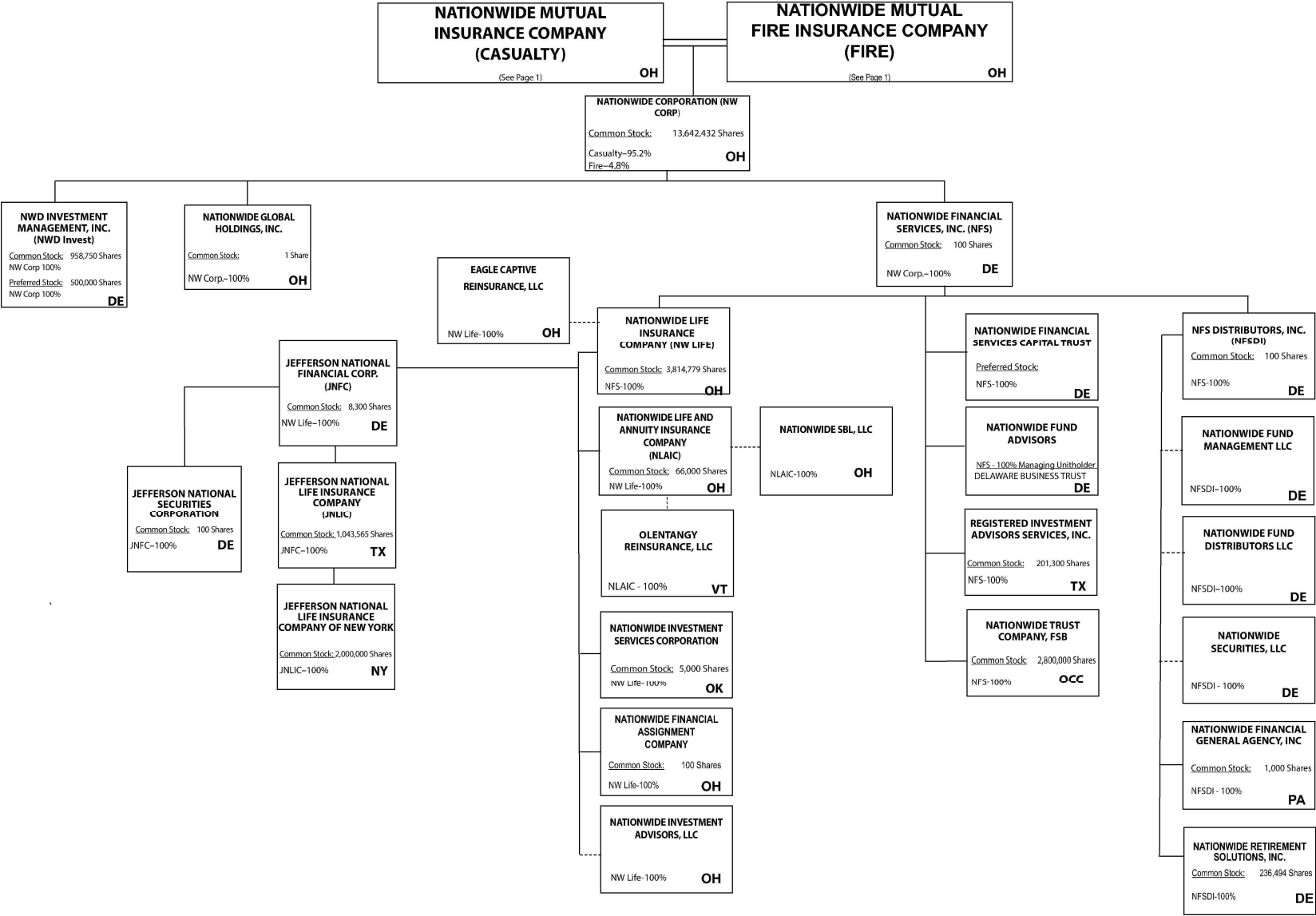

96.1

Subsidiary Companies — Solid Line  
Contractual Association = Double Line  
Limited Liability Company - - Dotted Line

NATIONWIDE INSURANCE COMPANIES

NAIC Group Code	Group Name	NAIC Company Code	State of Domicile	Federal ID Number	Name of Company
0140	Nationwide	10127	OH	27-0114983	Allied Insurance Company of America
0140	Nationwide	42579	IA	42-1201931	Allied Property and Casualty Insurance Company
0140	Nationwide	19100	IA	42-6054959	AMCO Insurance Company
0140	Nationwide	29262	TX	74-1061659	Colonial County Mutual Insurance Company
0140	Nationwide	18961	OH	68-0066866	Crestbrook Insurance Company
0140	Nationwide	42587	IA	42-1207150	Depositors Insurance Company
0140	Nationwide	15821	OH	42-4523959	Eagle Captive Reinsurance, LLC
0140	Nationwide	22209	OH	75-6013587	Freedom Specialty Insurance Company
0140	Nationwide	23582	OH	41-0417250	Harleysville Insurance Company
0140	Nationwide	42900	NJ	23-2253669	Harleysville Insurance Company of New Jersey
0140	Nationwide	10674	OH	23-2864924	Harleysville Insurance Company of New York
0140	Nationwide	14516	MI	38-3198542	Harleysville Lake States Insurance Company
0140	Nationwide	64327	OH	23-1580983	Harleysville Life Insurance Company
0140	Nationwide	35696	OH	23-2384978	Harleysville Preferred Insurance Company
0140	Nationwide	26182	OH	04-1989660	Harleysville Worcester Insurance Company
0140	Nationwide	64017	TX	75-0300900	Jefferson National Life Insurance Company
0140	Nationwide	15727	NY	47-1180302	Jefferson National Life Insurance Company of New York
0140	Nationwide	11991	OH	38-0865250	National Casualty Company
0140	Nationwide	26093	OH	48-0470690	Nationwide Affinity Insurance Company of America
0140	Nationwide	28223	IA	42-1015537	Nationwide Agribusiness Insurance Company
0140	Nationwide	10723	OH	95-0639970	Nationwide Assurance Company
0140	Nationwide	23760	OH	31-4425763	Nationwide General Insurance Company
0140	Nationwide	10070	OH	31-1399201	Nationwide Indemnity Company
0140	Nationwide	25453	OH	95-2130882	Nationwide Insurance Company of America
0140	Nationwide	10948	OH	31-1613686	Nationwide Insurance Company of Florida
0140	Nationwide	92657	OH	31-1000740	Nationwide Life and Annuity Insurance Company
0140	Nationwide	66869	OH	31-4156830	Nationwide Life Insurance Company
0140	Nationwide	42110	TX	75-1780981	Nationwide Lloyds
0140	Nationwide	23779	OH	31-4177110	Nationwide Mutual Fire Insurance Company
0140	Nationwide	23787	OH	31-4177100	Nationwide Mutual Insurance Company
0140	Nationwide	37877	OH	31-0970750	Nationwide Property & Casualty Insurance Company
0140	Nationwide	13999	VT	27-1712056	Olentangy Reinsurance, LLC
0140	Nationwide	15580	OH	31-1117969	Scottsdale Indemnity Company
0140	Nationwide	41297	OH	31-1024978	Scottsdale Insurance Company
0140	Nationwide	10672	AZ	86-0835870	Scottsdale Surplus Lines Insurance Company
0140	Nationwide	36269	MI	86-0619597	Titan Insurance Company
0140	Nationwide	42285	OH	95-3750113	Veterinary Pet Insurance Company
0140	Nationwide	42889	OH	34-1394913	Victoria Fire & Casualty Company
0140	Nationwide	10778	OH	34-1842604	Victoria National Insurance Company
0140	Nationwide	10105	OH	34-1777972	Victoria Select Insurance Company

2019 ALPHABETICAL INDEX -- PROPERTY & CASUALTY ANNUAL STATEMENT BLANK

Assets	2	Schedule P-Part 2H-Section 1-Other Liability-Occurrence	58
Cash Flow	5	Schedule P-Part 2H-Section 2-Other Liability-Claims-Made	58
Exhibit of Capital Gains (Losses)	12	Schedule P-Part 2I-Spec. Prop. (Fire, Allied Lines, Inland Marine, Earthquake, Burglary, Theft)	59
Exhibit of Net Investment Income	12	Schedule P-Part 2J-Auto Physical Damage	59
Exhibit of Nonadmitted Assets	13	Schedule P-Part 2K-Fidelity, Surety	59
Exhibit of Premiums and Losses (State Page)	19	Schedule P-Part 2L-Other (Including Credit, Accident and Health)	59
Five-Year Historical Data	17	Schedule P-Part 2M-International	59
General Interrogatories	15	Schedule P-Part 2N-Reinsurance – Nonproportional Assumed Property	60
Jurat Page	1	Schedule P-Part 2O-Reinsurance – Nonproportional Assumed Liability	60
Liabilities, Surplus and Other Funds	3	Schedule P-Part 2P-Reinsurance – Nonproportional Assumed Financial Lines	60
Notes To Financial Statements	14	Schedule P-Part 2R-Section 1-Products Liability-Occurrence	61
Overflow Page For Write-ins	100	Schedule P-Part 2R-Section 2-Products Liability-Claims-Made	61
Schedule A-Part 1	E01	Schedule P-Part 2S-Financial Guaranty/Mortgage Guaranty	61
Schedule A-Part 2	E02	Schedule P-Part 2T-Warranty	61
Schedule A-Part 3	E03	Schedule P-Part 3A-Homeowners/Farmowners	62
Schedule A-Verification Between Years	SI02	Schedule P-Part 3B-Private Passenger Auto Liability/Medical	62
Schedule B-Part 1	E04	Schedule P-Part 3C-Commercial Auto/Truck Liability/Medical	62
Schedule B-Part 2	E05	Schedule P-Part 3D-Workers' Compensation (Excluding Excess Workers Compensation)	62
Schedule B-Part 3	E06	Schedule P-Part 3E-Commercial Multiple Peril	62
Schedule B-Verification Between Years	SI02	Schedule P-Part 3F-Section 1 –Medical Professional Liability-Occurrence	63
Schedule BA-Part 1	E07	Schedule P-Part 3F-Section 2-Medical Professional Liability-Claims-Made	63
Schedule BA-Part 2	E08	Schedule P-Part 3G-Special Liability (Ocean Marine, Aircraft (All Perils), Boiler & Machinery)	63
Schedule BA-Part 3	E09	Schedule P-Part 3H-Section 1-Other Liability-Occurrence	63
Schedule BA-Verification Between Years	SI03	Schedule P-Part 3H-Section 2-Other Liability-Claims-Made	63
Schedule D-Part 1	E10	Schedule P-Part 3I-Spec. Prop. (Fire, Allied Lines, Inland Marine, Earthquake, Burglary, Theft)	64
Schedule D-Part 1A-Section 1	SI05	Schedule P-Part 3J-Auto Physical Damage	64
Schedule D-Part 1A-Section 2	SI08	Schedule P-Part 3K-Fidelity/Surety	64
Schedule D-Part 2-Section 1	E11	Schedule P-Part 3L-Other (Including Credit, Accident and Health)	64
Schedule D-Part 2-Section 2	E12	Schedule P-Part 3M-International	64
Schedule D-Part 3	E13	Schedule P-Part 3N-Reinsurance – Nonproportional Assumed Property	65
Schedule D-Part 4	E14	Schedule P-Part 3O-Reinsurance – Nonproportional Assumed Liability	65
Schedule D-Part 5	E15	Schedule P-Part 3P-Reinsurance – Nonproportional Assumed Financial Lines	65
Schedule D-Part 6-Section 1	E16	Schedule P-Part 3R-Section 1-Products Liability-Occurrence	66
Schedule D-Part 6-Section 2	E16	Schedule P-Part 3R-Section 2-Products Liability-Claims-Made	66
Schedule D-Summary By Country	SI04	Schedule P-Part 3S-Financial Guaranty/Mortgage Guaranty	66
Schedule D-Verification Between Years	SI03	Schedule P-Part 3T-Warranty	66
Schedule DA-Part 1	E17	Schedule P-Part 4A-Homeowners/Farmowners	67
Schedule DA-Verification Between Years	SI10	Schedule P-Part 4B-Private Passenger Auto Liability/Medical	67
Schedule DB-Part A-Section 1	E18	Schedule P-Part 4C-Commercial Auto/Truck Liability/Medical	67
Schedule DB-Part A-Section 2	E19	Schedule P-Part 4D-Workers' Compensation (Excluding Excess Workers Compensation)	67
Schedule DB-Part A-Verification Between Years	SI11	Schedule P-Part 4E-Commercial Multiple Peril	67
Schedule DB-Part B-Section 1	E20	Schedule P-Part 4F-Section 1-Medical Professional Liability-Occurrence	68
Schedule DB-Part B-Section 2	E21	Schedule P-Part 4F-Section 2-Medical Professional Liability-Claims-Made	68
Schedule DB-Part B-Verification Between Years	SI11	Schedule P-Part 4G-Special Liability (Ocean Marine, Aircraft (All Perils), Boiler & Machinery)	68
Schedule DB-Part C-Section 1	SI12	Schedule P-Part 4H-Section 1-Other Liability-Occurrence	68
Schedule DB-Part C-Section 2	SI13	Schedule P-Part 4H-Section 2-Other Liability-Claims-Made	68
Schedule DB-Part D-Section 1	E22	Schedule P-Part 4I-Spec. Prop. (Fire, Allied Lines, Inland Marine, Earthquake, Burglary & Theft)	69
Schedule DB-Part D-Section 2	E23	Schedule P-Part 4J-Auto Physical Damage	69
Schedule DB-Part E	E24	Schedule P-Part 4K-Fidelity/Surety	69
Schedule DB-Verification	SI14	Schedule P-Part 4L-Other (Including Credit, Accident and Health)	69
Schedule DL-Part 1	E25	Schedule P-Part 4M-International	69
Schedule DL-Part 2	E26	Schedule P-Part 4N-Reinsurance – Nonproportional Assumed Property	70
Schedule E-Part 1-Cash	E27	Schedule P-Part 4O-Reinsurance – Nonproportional Assumed Liability	70
Schedule E-Part 2-Cash Equivalents	E28	Schedule P-Part 4P-Reinsurance – Nonproportional Assumed Financial Lines	70
Schedule E-Verification Between Years	SI15	Schedule P-Part 4R-Section 1-Products Liability-Occurrence	71
Schedule E-Part 3-Special Deposits	E29	Schedule P-Part 4R-Section 2-Products Liability-Claims-Made	71
Schedule F-Part 1	20	Schedule P-Part 4S-Financial Guaranty/Mortgage Guaranty	71
Schedule F-Part 2	21	Schedule P-Part 4T-Warranty	71
Schedule F-Part 3	22	Schedule P-Part 5A-Homeowners/Farmowners	72
Schedule F-Part 4	27	Schedule P-Part 5B-Private Passenger Auto Liability/Medical	73
Schedule F-Part 5	28	Schedule P-Part 5C-Commercial Auto/Truck Liability/Medical	74
Schedule F-Part 6	29	Schedule P-Part 5D-Workers' Compensation (Excluding Excess Workers Compensation)	75
Schedule H-Accident and Health Exhibit-Part 1	30	Schedule P-Part 5E-Commercial Multiple Peril	76
Schedule H-Part 2, Part 3 and Part 4	31	Schedule P-Part 5F-Medical Professional Liability-Claims-Made	78
Schedule H-Part 5-Health Claims	32	Schedule P-Part 5F-Medical Professional Liability-Occurrence	77
Schedule P-Part 1-Summary	33	Schedule P-Part 5H-Other Liability-Claims-Made	80
Schedule P-Part 1A-Homeowners/Farmowners	35	Schedule P-Part 5H-Other Liability-Occurrence	79
Schedule P-Part 1B-Private Passenger Auto Liability/Medical	36	Schedule P-Part 5R-Products Liability-Claims-Made	82
Schedule P-Part 1C-Commercial Auto/Truck Liability/Medical	37	Schedule P-Part 5R-Products Liability-Occurrence	81
Schedule P-Part 1D-Workers' Compensation (Excluding Excess Workers Compensation)	38	Schedule P-Part 5T-Warranty	83
Schedule P-Part 1E-Commercial Multiple Peril	39	Schedule P-Part 6C-Commercial Auto/Truck Liability/Medical	84
Schedule P-Part 1F-Section 1-Medical Professional Liability-Occurrence	40	Schedule P-Part 6D-Workers' Compensation (Excluding Excess Workers Compensation)	84
Schedule P-Part 1F-Section 2-Medical Professional Liability-Claims-Made	41	Schedule P-Part 6E-Commercial Multiple Peril	85
Schedule P-Part 1G-Special Liability (Ocean, Marine, Aircraft (All Perils), Boiler & Machinery)	42	Schedule P-Part 6H-Other Liability-Claims-Made	86
Schedule P-Part 1H-Section 1-Other Liability-Occurrence	43	Schedule P-Part 6H-Other Liability-Occurrence	85
Schedule P-Part 1H-Section 2-Other Liability-Claims-Made	44	Schedule P-Part 6M-International	86
Schedule P-Part 1I-Spec. Prop. (Fire, Allied Lines, Inland Marine, Earthquake, Burglary & Theft)	45	Schedule P-Part 6N-Reinsurance – Nonproportional Assumed Property	87
Schedule P-Part 1J-Auto Physical Damage	46	Schedule P-Part 6O-Reinsurance – Nonproportional Assumed Liability	87
Schedule P-Part 1K-Fidelity/Surety	47	Schedule P-Part 6R-Products Liability-Claims-Made	88
Schedule P-Part 1L-Other (Including Credit, Accident and Health)	48	Schedule P-Part 6R-Products Liability-Occurrence	88
Schedule P-Part 1M-International	49	Schedule P-Part 7A-Primary Loss Sensitive Contracts	89
Schedule P-Part 1N-Reinsurance – Nonproportional Assumed Property	50	Schedule P-Part 7B-Reinsurance Loss Sensitive Contracts	91
Schedule P-Part 1O-Reinsurance – Nonproportional Assumed Liability	51	Schedule P Interrogatories	93
Schedule P-Part 1P-Reinsurance – Nonproportional Assumed Financial Lines	52	Schedule T-Exhibit of Premiums Written	94
Schedule P-Part 1R-Section 1-Products Liability-Occurrence	53	Schedule T-Part 2-Interstate Compact	95
Schedule P-Part 1R-Section 2-Products Liability-Claims-Made	54	Schedule Y-Information Concerning Activities of Insurer Members of a Holding Company Group	96
Schedule P-Part 1S-Financial Guaranty/Mortgage Guaranty	55	Schedule Y-Detail of Insurance Holding Company System	97
Schedule P-Part 1T-Warranty	56	Schedule Y-Part 2-Summary of Insurer's Transactions With Any Affiliates	98
Schedule P-Part 2, Part 3 and Part 4 - Summary	34	Statement of Income	4
Schedule P-Part 2A-Homeowners/Farmowners	57	Summary Investment Schedule	SI01
Schedule P-Part 2B-Private Passenger Auto Liability/Medical	57	Supplemental Exhibits and Schedules Interrogatories	99
Schedule P-Part 2C-Commercial Auto/Truck Liability/Medical	57	Underwriting and Investment Exhibit Part 1	6
Schedule P-Part 2D-Workers' Compensation (Excluding Excess Workers Compensation)	57	Underwriting and Investment Exhibit Part 1A	7
Schedule P-Part 2E-Commercial Multiple Peril	57	Underwriting and Investment Exhibit Part 1B	8
Schedule P-Part 2F-Section 1-Medical Professional Liability-Occurrence	58	Underwriting and Investment Exhibit Part 2	9
Schedule P-Part 2F-Section 2-Medical Professional Liability-Claims-Made	58	Underwriting and Investment Exhibit Part 2A	10
Schedule P-Part 2G-Special Liability (Ocean Marine, Aircraft (All Perils), Boiler & Machinery)	58	Underwriting and Investment Exhibit Part 3	11