



QUARTERLY STATEMENT

As of September 30, 2019
of the Condition and Affairs of the

NATIONWIDE MUTUAL FIRE INSURANCE COMPANY

NAIC Group Code.....140, 140
(Current Period) (Prior Period)

NAIC Company Code..... 23779

Employer's ID Number..... 31-4177110

Organized under the Laws of OH

State of Domicile or Port of Entry OH

Country of Domicile US

Incorporated/Organized..... December 27, 1933

Commenced Business..... April 15, 1934

Statutory Home Office

ONE WEST NATIONWIDE BLVD. .. COLUMBUS .. OH .. US .. 43215-2220
(Street and Number) (City or Town, State, Country and Zip Code)

Main Administrative Office

ONE WEST NATIONWIDE BLVD. .. COLUMBUS .. OH .. US .. 43215-2220
(Street and Number) (City or Town, State, Country and Zip Code)

614-249-7111
(Area Code) (Telephone Number)

Mail Address

ONE WEST NATIONWIDE BLVD., FSSC-RR .. COLUMBUS .. OH .. US .. 43215-2220
(Street and Number or P. O. Box) (City or Town, State, Country and Zip Code)

Primary Location of Books and Records

ONE WEST NATIONWIDE BLVD., 1-04-701 .. COLUMBUS .. OH .. US .. 43215-2220
(Street and Number) (City or Town, State, Country and Zip Code)

614-249-1545
(Area Code) (Telephone Number)

Internet Web Site Address

WWW.NATIONWIDE.COM

Statutory Statement Contact

BILL R. BORCHERS
(Name)

614-249-1545
(Area Code) (Telephone Number)

FINRPT@NATIONWIDE.COM
(E-Mail Address)

866-315-1430
(Fax Number)

OFFICERS

Name	Title	Name	Title
1. MARK ALLEN BERVEN	PRESIDENT & COO - P&C	2. DENISE LYNN SKINGLE #	SVP-CHIEF COUNSEL-EMERG BUS, GOV & CORP SECRETARY
3. DAVID PATRICK LAPAUL	SVP-CHIEF TREASURER & CFO-EMERGING BUSINESSES		

OTHER

PAMELA ANN BIESECKER	SVP-HEAD OF TAXATION	JAMES ROBERT FOWLER	EXEC VP - CIO
MARK SHANNON HOWARD	EXEC VP-CHIEF LEGAL OFFC	GALE VERDELL KING	EXEC VP-CHIEF ADMIN OFFC
STEPHEN SCOTT RASMUSSEN	CEO	MARK RAYMOND THRESHER	EXEC VP - CFO
KIRT ALAN WALKER	PRESIDENT & COO-NW FIN	TERRANCE WILLIAMS	CHIEF MKRT OFFC & PRESIDENT - EMERGING BUSINESSES

DIRECTORS OR TRUSTEES

CRAIG RICHARD ADAMS	TIMOTHY JOSEPH CORCORAN	JACQUELIN MARION FERNANDEZ	STEPHEN FRANCIS HIRSCH
MARC ALLEN HOWZE	DANIEL THOMAS KELLEY	MARY DIANE KOKEN	SARA ALICIA MARTINEZ TUCKER
TERRY WAYNE MCCLURE	DEBORAH ANN PLUNKETT #	BRENT RINNER PORTEUS	SUKU RADIA
STEPHEN SCOTT RASMUSSEN	MICHAEL JOSEPH TOELLE	SPARKY RAY WEILNAU	JEFFREY WADE ZELLERS

State of..... OHIO
County of..... FRANKLIN

The officers of this reporting entity being duly sworn, each depose and say that they are the described officers of said reporting entity, and that on the reporting period stated above, all of the herein described assets were the absolute property of the said reporting entity, free and clear from any liens or claims thereon, except as herein stated, and that this statement, together with related exhibits, schedules and explanations therein contained, annexed or referred to, is a full and true statement of all the assets and liabilities and of the condition and affairs of the said reporting entity as of the reporting period stated above, and of its income and deductions therefrom for the period ended, and have been completed in accordance with the NAIC Annual Statement Instructions and Accounting Practices and Procedures manual except to the extent that: (1) state law may differ; or, (2) that state rules or regulations require differences in reporting not related to accounting practices and procedures, according to the best of their information, knowledge and belief, respectively. Furthermore, the scope of this attestation by the described officers also includes the related corresponding electronic filing with the NAIC, when required, that is an exact copy (except for formatting differences due to electronic filing) of the enclosed statement. The electronic filing may be requested by various regulators in lieu of or in addition to the enclosed statement.

(Signature)	(Signature)	(Signature)
MARK ALLEN BERVEN	DENISE LYNN SKINGLE	DAVID PATRICK LAPAUL
1. (Printed Name)	2. (Printed Name)	3. (Printed Name)
PRESIDENT & COO - P&C	SVP-CHIEF COUNSEL-EMERG BUS, GOV & CORP SECRETARY	SVP-CHIEF TREASURER & CFO-EMERGING BUSINESSES
(Title)	(Title)	(Title)

Subscribed and sworn to before me
This 17th day of October 2019

a. Is this an original filing?
b. If no: 1. State the amendment number
2. Date filed
3. Number of pages attached

Yes [X] No []

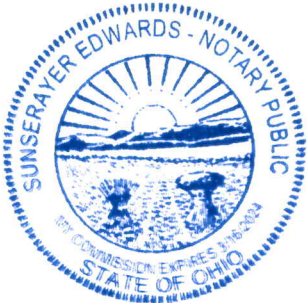

NATIONWIDE MUTUAL FIRE INSURANCE COMPANY
ASSETS

	Current Statement Date			4 December 31 Prior Year Net Admitted Assets
	1 Assets	2 Nonadmitted Assets	3 Net Admitted Assets (Cols. 1 - 2)	
1. Bonds.....	4,673,258,479		4,673,258,479	4,790,852,502
2. Stocks:				
2.1 Preferred stocks.....	3,474,426		3,474,426	2,623,713
2.2 Common stocks.....	324,777,417	19,243,134	305,534,283	275,575,214
3. Mortgage loans on real estate:				
3.1 First liens.....	565,014,611		565,014,611	464,182,095
3.2 Other than first liens.....			0	
4. Real estate:				
4.1 Properties occupied by the company (less \$.....0 encumbrances).....			0	
4.2 Properties held for the production of income (less \$.....0 encumbrances).....			0	
4.3 Properties held for sale (less \$.....0 encumbrances).....			0	
5. Cash (\$.....909,817), cash equivalents (\$.....3,878,682) and short-term investments (\$.....189,108,542).....	193,897,041		193,897,041	81,601,762
6. Contract loans (including \$.....0 premium notes).....			0	
7. Derivatives.....	2,631,000		2,631,000	2,166,000
8. Other invested assets.....	746,022,089	36,415	745,985,674	784,629,974
9. Receivables for securities.....			0	
10. Securities lending reinvested collateral assets.....	5,053,769		5,053,769	8,830,421
11. Aggregate write-ins for invested assets.....	2,747,853	0	2,747,853	0
12. Subtotals, cash and invested assets (Lines 1 to 11).....	6,516,876,685	19,279,549	6,497,597,136	6,410,461,681
13. Title plants less \$.....0 charged off (for Title insurers only).....			0	
14. Investment income due and accrued.....	34,387,720		34,387,720	42,939,488
15. Premiums and considerations:				
15.1 Uncollected premiums and agents' balances in the course of collection.....	549,344,509	9,759,782	539,584,727	513,432,341
15.2 Deferred premiums, agents' balances and installments booked but deferred and not yet due (including \$.....0 earned but unbilled premiums).....	911,488,180	1,236,262	910,251,918	896,969,082
15.3 Accrued retrospective premiums (\$.....0) and contracts subject to redetermination (\$.....0).....			0	
16. Reinsurance:				
16.1 Amounts recoverable from reinsurers.....	63,139,444		63,139,444	45,278,842
16.2 Funds held by or deposited with reinsured companies.....	633,640		633,640	633,892
16.3 Other amounts receivable under reinsurance contracts.....			0	
17. Amounts receivable relating to uninsured plans.....			0	
18.1 Current federal and foreign income tax recoverable and interest thereon.....	17,388,937		17,388,937	35,564,987
18.2 Net deferred tax asset.....	289,073,255	125,957,374	163,115,881	159,581,345
19. Guaranty funds receivable or on deposit.....	1,730,938		1,730,938	1,380,471
20. Electronic data processing equipment and software.....			0	
21. Furniture and equipment, including health care delivery assets (\$.....0).....			0	
22. Net adjustment in assets and liabilities due to foreign exchange rates.....			0	
23. Receivables from parent, subsidiaries and affiliates.....	16,331,065		16,331,065	23,225,164
24. Health care (\$.....0) and other amounts receivable.....			0	
25. Aggregate write-ins for other than invested assets.....	73,626,125	11,292,570	62,333,555	75,488,632
26. Total assets excluding Separate Accounts, Segregated Accounts and Protected Cell Accounts (Lines 12 through 25).....	8,474,020,498	167,525,537	8,306,494,961	8,204,955,925
27. From Separate Accounts, Segregated Accounts and Protected Cell Accounts.....			0	
28. Total (Lines 26 and 27).....	8,474,020,498	167,525,537	8,306,494,961	8,204,955,925

DETAILS OF WRITE-INS				
1101. Other investment receivables.....	2,444,672		2,444,672	
1102. Derivative collateral and receivables.....	303,181		303,181	
1103.			0	
1198. Summary of remaining write-ins for Line 11 from overflow page.....	0	0	0	0
1199. Totals (Lines 1101 thru 1103 plus 1198) (Line 11 above).....	2,747,853	0	2,747,853	0
2501. Deposits and prepaid assets.....	11,199,131	11,199,131	0	
2502. Funds held equity pools & associations.....	31,679,322		31,679,322	42,400,976
2503. Miscellaneous assets.....	18,484,828		18,484,828	19,473,612
2598. Summary of remaining write-ins for Line 25 from overflow page.....	12,262,844	93,439	12,169,405	13,614,044
2599. Totals (Lines 2501 thru 2503 plus 2598) (Line 25 above).....	73,626,125	11,292,570	62,333,555	75,488,632

NATIONWIDE MUTUAL FIRE INSURANCE COMPANY
LIABILITIES, SURPLUS AND OTHER FUNDS

	1 Current Statement Date	2 December 31 Prior Year
1. Losses (current accident year \$.....847,654,274).....	2,754,441,259	2,860,238,815
2. Reinsurance payable on paid losses and loss adjustment expenses.....	185,035,317	196,288,358
3. Loss adjustment expenses.....	545,560,414	536,823,402
4. Commissions payable, contingent commissions and other similar charges.....	75,871,643	76,862,286
5. Other expenses (excluding taxes, licenses and fees).....	32,276,811	53,966,226
6. Taxes, licenses and fees (excluding federal and foreign income taxes).....	13,515,180	18,208,195
7.1 Current federal and foreign income taxes (including \$.....0 on realized capital gains (losses)).....		
7.2 Net deferred tax liability.....		
8. Borrowed money \$.....0 and interest thereon \$.....0.....		
9. Unearned premiums (after deducting unearned premiums for ceded reinsurance of \$....525,614,614 and including warranty reserves of \$....2,782,358 and accrued accident and health experience rating refunds including \$.....0 for medical loss ratio rebate per the Public Health Service Act).....	1,791,705,460	1,723,189,610
10. Advance premium.....	35,125,974	29,970,799
11. Dividends declared and unpaid:		
11.1 Stockholders.....		
11.2 Policyholders.....	2,052,776	2,160,287
12. Ceded reinsurance premiums payable (net of ceding commissions).....	304,861,464	314,051,805
13. Funds held by company under reinsurance treaties.....	5	13
14. Amounts withheld or retained by company for account of others.....	74,343,097	70,436,635
15. Remittances and items not allocated.....	1,138,274	5,717,218
16. Provision for reinsurance (including \$.....0 certified).....	240,000	240,000
17. Net adjustments in assets and liabilities due to foreign exchange rates.....	13,911	3,005
18. Drafts outstanding.....		
19. Payable to parent, subsidiaries and affiliates.....	24,521,714	11,161,072
20. Derivatives.....		
21. Payable for securities.....	2,653,529	2,030,765
22. Payable for securities lending.....	6,179,957	10,067,673
23. Liability for amounts held under uninsured plans.....		
24. Capital notes \$.....0 and interest thereon \$.....0.....		
25. Aggregate write-ins for liabilities.....	64,869,764	40,898,067
26. Total liabilities excluding protected cell liabilities (Lines 1 through 25).....	5,914,406,549	5,952,314,231
27. Protected cell liabilities.....		
28. Total liabilities (Lines 26 and 27).....	5,914,406,549	5,952,314,231
29. Aggregate write-ins for special surplus funds.....	0	0
30. Common capital stock.....		
31. Preferred capital stock.....		
32. Aggregate write-ins for other than special surplus funds.....	0	0
33. Surplus notes.....		
34. Gross paid in and contributed surplus.....		
35. Unassigned funds (surplus).....	2,392,088,412	2,252,641,694
36. Less treasury stock, at cost:		
36.10.000 shares common (value included in Line 30 \$.....0).....		
36.20.000 shares preferred (value included in Line 31 \$.....0).....		
37. Surplus as regards policyholders (Lines 29 to 35, less 36).....	2,392,088,412	2,252,641,694
38. Totals (Page 2, Line 28, Col. 3).....	8,306,494,961	8,204,955,925

DETAILS OF WRITE-INS

2501. Contingent suit liability.....	1,434,942	3,123,607
2502. Escrow liability.....	72,530	100,799
2503. Miscellaneous liabilities.....	3,205,671	5,413,442
2598. Summary of remaining write-ins for Line 25 from overflow page.....	60,156,621	32,260,219
2599. Totals (Lines 2501 thru 2503 plus 2598) (Line 25 above).....	64,869,764	40,898,067
2901.		
2902.		
2903.		
2998. Summary of remaining write-ins for Line 29 from overflow page.....	0	0
2999. Totals (Lines 2901 thru 2903 plus 2998) (Line 29 above).....	0	0
3201.		
3202.		
3203.		
3298. Summary of remaining write-ins for Line 32 from overflow page.....	0	0
3299. Totals (Lines 3201 thru 3203 plus 3298) (Line 32 above).....	0	0

NATIONWIDE MUTUAL FIRE INSURANCE COMPANY
STATEMENT OF INCOME

	1 Current Year to Date	2 Prior Year to Date	3 Prior Year Ended December 31
UNDERWRITING INCOME			
1. Premiums earned:			
1.1 Direct..... (written \$853,168,621).....	877,785,683	963,915,532	1,271,450,173
1.2 Assumed..... (written \$3,136,690,465).....	3,066,744,902	3,186,681,574	4,228,087,880
1.3 Ceded..... (written \$855,832,093).....	880,520,403	966,413,971	1,274,692,448
1.4 Net..... (written \$3,134,026,993).....	3,064,010,182	3,184,183,135	4,224,845,605
DEDUCTIONS:			
2. Losses incurred (current accident year \$.....1,857,490,297):			
2.1 Direct.....	454,274,885	569,453,016	701,979,429
2.2 Assumed.....	1,864,610,884	1,982,045,574	2,723,933,751
2.3 Ceded.....	455,277,880	570,564,864	703,333,451
2.4 Net.....	1,863,607,889	1,980,933,726	2,722,579,729
3. Loss adjustment expenses incurred.....	317,767,989	331,780,303	451,809,147
4. Other underwriting expenses incurred.....	1,026,573,650	1,042,372,049	1,371,946,407
5. Aggregate write-ins for underwriting deductions.....	0	0	0
6. Total underwriting deductions (Lines 2 through 5).....	3,207,949,528	3,355,086,078	4,546,335,283
7. Net income of protected cells.....			
8. Net underwriting gain (loss) (Line 1 minus Line 6 + Line 7).....	(143,939,346)	(170,902,943)	(321,489,678)
INVESTMENT INCOME			
9. Net investment income earned.....	221,008,084	167,994,533	223,692,656
10. Net realized capital gains (losses) less capital gains tax of \$15,169,353.....	(21,963,128)	(5,046,129)	(6,304,614)
11. Net investment gain (loss) (Lines 9 + 10).....	199,044,956	162,948,404	217,388,042
OTHER INCOME			
12. Net gain or (loss) from agents' or premium balances charged off (amount recovered \$417,677 amount charged off \$9,420,235).....	(9,002,558)	(12,468,150)	(15,548,782)
13. Finance and service charges not included in premiums.....	18,207,490	16,372,197	25,558,130
14. Aggregate write-ins for miscellaneous income.....	13,571,736	25,831,345	38,397,180
15. Total other income (Lines 12 through 14).....	22,776,668	29,735,392	48,406,528
16. Net income before dividends to policyholders, after capital gains tax and before all other federal and foreign income taxes (Lines 8 + 11 + 15).....	77,882,278	21,780,853	(55,695,108)
17. Dividends to policyholders.....	1,268,112	1,520,203	2,218,146
18. Net income, after dividends to policyholders, after capital gains tax and before all other federal and foreign income taxes (Line 16 minus Line 17).....	76,614,166	20,260,650	(57,913,254)
19. Federal and foreign income taxes incurred.....	(15,254,216)	(13,035,104)	(14,192,926)
20. Net income (Line 18 minus Line 19) (to Line 22).....	91,868,382	33,295,754	(43,720,328)
CAPITAL AND SURPLUS ACCOUNT			
21. Surplus as regards policyholders, December 31 prior year.....	2,252,641,694	2,380,280,688	2,380,280,688
22. Net income (from Line 20).....	91,868,382	33,295,754	(43,720,328)
23. Net transfers (to) from Protected Cell accounts.....			
24. Change in net unrealized capital gains or (losses) less capital gains tax of \$10,760,929.....	43,733,138	47,449,454	27,437,257
25. Change in net unrealized foreign exchange capital gain (loss).....	(56,780)	(787)	(5,994)
26. Change in net deferred income tax.....	(6,947,082)	12,114,948	36,799,324
27. Change in nonadmitted assets.....	10,982,005	(267,842)	(148,650,602)
28. Change in provision for reinsurance.....			507,000
29. Change in surplus notes.....			
30. Surplus (contributed to) withdrawn from protected cells.....			
31. Cumulative effect of changes in accounting principles.....			
32. Capital changes:			
32.1 Paid in.....			
32.2 Transferred from surplus (Stock Dividend).....			
32.3 Transferred to surplus.....			
33. Surplus adjustments:			
33.1 Paid in.....			
33.2 Transferred to capital (Stock Dividend).....			
33.3 Transferred from capital.....			
34. Net remittances from or (to) Home Office.....			
35. Dividends to stockholders.....			
36. Change in treasury stock.....			
37. Aggregate write-ins for gains and losses in surplus.....	(132,945)	29,230	(5,651)
38. Change in surplus as regards policyholders (Lines 22 through 37).....	139,446,718	92,620,757	(127,638,994)
39. Surplus as regards policyholders, as of statement date (Lines 21 plus 38).....	2,392,088,412	2,472,901,445	2,252,641,694

DETAILS OF WRITE-INS			
0501.			
0502.			
0503.			
0598. Summary of remaining write-ins for Line 5 from overflow page.....	0	0	0
0599. Totals (Lines 0501 thru 0503 plus 0598) (Line 5 above).....	0	0	0
1401. Change in contingent suit liability.....	1,688,200	47,543	(1,103,441)
1402. Other income.....	11,883,536	25,783,802	39,500,621
1403.			
1498. Summary of remaining write-ins for Line 14 from overflow page.....	0	0	0
1499. Totals (Lines 1401 thru 1403 plus 1498) (Line 14 above).....	13,571,736	25,831,345	38,397,180
3701. Change in surplus- miscellaneous.....	(132,945)	29,230	(5,651)
3702.			
3703.			
3798. Summary of remaining write-ins for Line 37 from overflow page.....	0	0	0
3799. Totals (Lines 3701 thru 3703 plus 3798) (Line 37 above).....	(132,945)	29,230	(5,651)

NATIONWIDE MUTUAL FIRE INSURANCE COMPANY
CASH FLOW

	1 Current Year to Date	2 Prior Year To Date	3 Prior Year Ended December 31
CASH FROM OPERATIONS			
1. Premiums collected net of reinsurance.....	3,091,268,183	3,219,983,315	4,237,854,771
2. Net investment income.....	235,867,332	195,004,560	254,097,488
3. Miscellaneous income.....	22,776,920	29,694,102	48,364,064
4. Total (Lines 1 through 3).....	3,349,912,435	3,444,681,977	4,540,316,323
5. Benefit and loss related payments.....	1,989,079,817	2,164,559,443	2,878,679,129
6. Net transfers to Separate Accounts, Segregated Accounts and Protected Cell Accounts.....			
7. Commissions, expenses paid and aggregate write-ins for deductions.....	1,330,301,632	1,392,321,012	1,813,908,980
8. Dividends paid to policyholders.....	1,375,623	1,981,370	2,634,330
9. Federal and foreign income taxes paid (recovered) net of \$.....0 tax on capital gains (losses).....	(18,260,913)	(2,641,799)	(2,642,430)
10. Total (Lines 5 through 9).....	3,302,496,159	3,556,220,026	4,692,580,009
11. Net cash from operations (Line 4 minus Line 10).....	47,416,276	(111,538,049)	(152,263,686)
CASH FROM INVESTMENTS			
12. Proceeds from investments sold, matured or repaid:			
12.1 Bonds.....	493,206,718	585,822,069	780,668,808
12.2 Stocks.....	404,402	201,660	201,660
12.3 Mortgage loans.....	2,914,749	24,414,451	48,218,048
12.4 Real estate.....			
12.5 Other invested assets.....	274,541,442	62,764,494	131,519,107
12.6 Net gains or (losses) on cash, cash equivalents and short-term investments.....	(159)	1,033	2,087
12.7 Miscellaneous proceeds.....	4,479,742	25,155,098	23,294,832
12.8 Total investment proceeds (Lines 12.1 to 12.7).....	775,546,894	698,358,805	983,904,542
13. Cost of investments acquired (long-term only):			
13.1 Bonds.....	382,712,406	391,412,147	501,222,061
13.2 Stocks.....	7,644,529	2,617,692	4,332,366
13.3 Mortgage loans.....	98,522,968	85,218,534	120,976,819
13.4 Real estate.....			
13.5 Other invested assets.....	236,143,183	82,418,790	148,566,532
13.6 Miscellaneous applications.....	4,207,494		
13.7 Total investments acquired (Lines 13.1 to 13.6).....	729,230,580	561,667,163	775,097,778
14. Net increase or (decrease) in contract loans and premium notes.....			
15. Net cash from investments (Line 12.8 minus Line 13.7 and Line 14).....	46,316,314	136,691,642	208,806,764
CASH FROM FINANCING AND MISCELLANEOUS SOURCES			
16. Cash provided (applied):			
16.1 Surplus notes, capital notes.....			
16.2 Capital and paid in surplus, less treasury stock.....			
16.3 Borrowed funds.....			
16.4 Net deposits on deposit-type contracts and other insurance liabilities.....			
16.5 Dividends to stockholders.....			
16.6 Other cash provided (applied).....	18,562,689	(45,713,667)	(55,357,610)
17. Net cash from financing and miscellaneous sources (Lines 16.1 through 16.4 minus Line 16.5 plus Line 16.6).....	18,562,689	(45,713,667)	(55,357,610)
RECONCILIATION OF CASH, CASH EQUIVALENTS AND SHORT-TERM INVESTMENTS			
18. Net change in cash, cash equivalents and short-term investments (Line 11 plus Line 15 plus Line 17).....	112,295,279	(20,560,074)	1,185,468
19. Cash, cash equivalents and short-term investments:			
19.1 Beginning of year.....	81,601,762	80,416,294	80,416,294
19.2 End of period (Line 18 plus Line 19.1).....	193,897,041	59,856,220	81,601,762

Note: Supplemental disclosures of cash flow information for non-cash transactions:

20.0001	Tax credit commitment liability.....	3,473,509	10,486,617	9,710,913
20.0002	Exchange of bond investment to bond investment.....	23,410,497	109,473,261	121,766,480
20.0003	Capitalized interest on bonds.....	201,616	103,889	221,215
20.0004	Capitalized interest on mortgage loans.....	6,427,107	3,919,608	5,836,276
20.0005	Exchange of equity investment to equity investment.....	14,999,998		
20.0006	Assets and liabilities transferred settled through investment transfer.....	14,220,400		

NOTES TO THE FINANCIAL STATEMENTS

Note 1 – Summary of Significant Accounting Policies and Going Concern

A. Accounting Practices

The accompanying statutory financial statements of Nationwide Mutual Fire Insurance Company (the Company) have been prepared in conformity with accounting practices prescribed or permitted by the National Association of Insurance Commissioners (NAIC) and the State of Ohio.

The Ohio Department of Insurance (Department) recognizes only statutory accounting practices (SAP) prescribed or permitted by the State of Ohio for determining and reporting the financial condition and results of operations of an insurance company, as well as, determining its solvency under the Ohio Insurance law. The NAIC’s *Accounting Practices and Procedures Manual* (NAIC SAP) has been adopted as a component of prescribed or permitted practices by the State of Ohio.

Eagle Captive Reinsurance, LLC (Eagle) is a special purpose financial captive insurance company domiciled in the State of Ohio. The Company has an indirect partial ownership of Eagle through the Company’s ownership of Nationwide Corporation. See the Nationwide Corporate Organizational Chart, which appears as Schedule Y of this statement. Pursuant to Ohio Revised Code Chapter 3964 and the approval by the Department, Eagle has applied a prescribed practice which values Eagle’s reserves on an alternative reserving basis from the NAIC’s accounting practices and procedures manual. The prescribed practice decreased the subsidiary’s valuation by \$20.5 million and \$8.7 million as of September 30, 2019 and December 31, 2018.

Olentangy Reinsurance, LLC (Olentangy) is a special purpose financial insurance company domiciled in the State of Vermont. The Company has an indirect partial ownership of Olentangy through the Company’s ownership of Nationwide Corporation. See the Nationwide Corporate Organizational Chart, which appears as Schedule Y of this statement. Olentangy was granted a permitted practice from the State of Vermont which increased the subsidiary’s valuation by \$3.2 million as of September 30, 2019 and December 31, 2018.

A reconciliation of the Company’s net income and capital and surplus between NAIC SAP and practices prescribed and permitted by the State of Ohio and the State of Vermont is shown below:

	SSAP #	F/S Page	F/S Line #	2019	2018
Net Income					
Nationwide Mutual Fire Insurance Company state basis (Page 4, Line 20, (1) Columns 1 & 3)	XXX	XXX	XXX	\$ 91,868,382	\$ (43,720,328)
(2) State Prescribed Practice that is an increase/(decrease) from NAIC SAP				-	-
(3) State Permitted Practice that is an increase/(decrease) from NAIC SAP				-	-
(4) NAIC SAP (1-2-3=4)	XXX	XXX	XXX	<u>\$ 91,868,382</u>	<u>\$ (43,720,328)</u>
Surplus					
Nationwide Mutual Fire Insurance Company state basis (Page 3, Line 37, (5) Columns 1 & 2)	XXX	XXX	XXX	\$ 2,392,088,412	\$ 2,252,641,694
(6) State Prescribed Practice that is an increase/(decrease) from NAIC SAP Subsidiary valuation -- Eagle	52	3	35	(20,530,248)	(8,721,092)
(7) State Permitted Practice that is an increase/(decrease) from NAIC SAP Subsidiary valuation -- Olentangy	20	3	35	<u>3,189,840</u>	<u>3,189,840</u>
(8) NAIC SAP (5-6-7=8)	XXX	XXX	XXX	<u>\$ 2,409,428,820</u>	<u>\$ 2,258,172,946</u>

B. Use of Estimates in the Preparation of the Financial Statements

No significant changes from prior year end.

C. Accounting Policies

1. No significant changes from prior year end.
2. Bonds, excluding loan-backed and structured securities, are stated at amortized cost except those with a NAIC designation of “3” through “6” which are stated at the lower of amortized cost or fair value. Amortization of premiums and discounts is calculated using the effective yield method. The Company does not hold any mandatory convertible securities or SVO-identified investments.
- 3-5.No significant changes from prior year end.
6. Loan-backed and structured securities (collectively, loan-backed securities) are stated at amortized cost or the lower of amortized cost or fair value in accordance with the provisions of Statement of Statutory Accounting Principles No. 43-Revised and the Purposes and Procedures Manual of the NAIC Securities Valuation Office. The retrospective adjustment method is used to value loan-backed securities where the collection of all contractual cash flows is probable. For all other loan-backed securities, the Company uses the prospective adjustment method.
- 7-13. No significant changes from prior year end.

D. Going Concern

Not applicable.

Note 2 – Accounting Changes and Corrections of Errors

No significant changes from prior year end.

Note 3 - Business Combinations and Goodwill

No significant changes from prior year end.

Note 4 – Discontinued Operations

Not applicable.

Note 5 – Investments

A. Mortgage Loans

No significant changes from prior year end.

NOTES TO THE FINANCIAL STATEMENTS

B. Troubled Debt Restructuring

No significant changes from prior year end.

C. Reverse Mortgages

Not applicable.

D. Loan-Backed Securities

1. Prepayment assumptions are generally obtained using a model provided by a third-party vendor.
2. Not applicable.
3. The following table summarizes other-than-temporary impairments for loan-backed securities recognized in the current reporting period based on the fact that the present value of projected cash flows expected to be collected was less than the amortized cost of the securities.

(1)	(2)	(3)	(4)	(5)	(6)	(7)
CUSIP	Amortized cost before current period OTTI	Present value of projected cash flows	Recognized other-than-temporary impairment	Amortized cost after other-than-temporary impairment	Fair value at time of OTTI	Date of financial statement where reported
872227AA1	\$ 2,735,554	\$ 2,509,839	\$ 225,715	\$ 2,509,839	\$ 2,130,391	Q3 '19
Total			\$ 225,715			

4. All impaired securities (fair value is less than cost or amortized cost) for which an other-than-temporary impairment has not been recognized in earnings as a realized loss (including securities with a recognized other-than-temporary impairment for non-interest related declines when a non-recognized interest related impairment remains):
- a. The aggregate amount of unrealized losses:

1. Less than 12 Months

\$ (476,823)

2. 12 Months or Longer

\$ (2,182,127)
- b. The aggregate related fair value of securities with unrealized losses:

1. Less than 12 Months

\$ 61,027,701

2. 12 Months or Longer

\$ 53,431,673
5. The Company reviews all loan-backed and structured securities in which the fair value of the given security is less than the amortized cost to determine if a given security is other-than-temporarily impaired. The Company examines characteristics of the underlying collateral, such as delinquency and default rates, the quality of the underlying borrower, the type of collateral in the pool, the vintage year of the collateral, subordination levels within the structure of the collateral pool, and the quality of any credit guarantors, to determine the cash flows expected to be received for the security.

If the severity of the security's unrealized loss indicates a risk of an other-than-temporary impairment, then the Company will evaluate if the amortized cost basis of the security will be recovered by comparing the present value of the cash flows expected to be received for the given security with the amortized cost basis of the security. If the present value of cash flows is greater than the amortized cost basis of a security, then the security is deemed not to be other-than-temporarily impaired.

E. Dollar Repurchase Agreements and/or Securities Lending Transactions

- 1-2.No significant changes from prior year end.
3. Collateral Received
- a. No significant changes from prior year end.

b. Not applicable.

c. No significant changes from prior year end.

4-7. No significant changes from prior year end.

F. Repurchase Agreements Transactions Accounted for as Secured Borrowing

1. To manage short-term liquidity needs within the Nationwide insurance subsidiaries', the Company has agreements to enter into repurchase or reverse repurchase agreements with several authorized affiliated insurance companies. The collateral required meets minimum state specific requirements or statutory requirements if state of domicile does not specify.
- As these transactions are with affiliated insurance companies within the Nationwide family and are short-term in nature, the risk of changes in the fair value of the collateral are considered negligible.

2. Type of Repo Trades Used

	1	2	3	4
	First Quarter	Second Quarter	Third Quarter	Fourth Quarter
a. Bilateral (YES/NO)	NO	NO	NO	
b. Tri-Party (YES/NO)	NO	NO	NO	

3-11. Not applicable.

G. Reverse Repurchase Agreements Transactions Accounted for as Secured Borrowing

1. To manage short-term liquidity needs within the Nationwide insurance subsidiaries', the Company has agreements to enter into repurchase or reverse repurchase agreements with several authorized affiliated insurance companies. The collateral required meets minimum state specific requirements or statutory requirements if state of domicile does not specify.

NOTES TO THE FINANCIAL STATEMENTS

As these transactions are with affiliated insurance companies within the Nationwide family and are short-term in nature, the risk of changes in the fair value of the collateral are considered negligible.

For yield enhancement, the company has agreements to enter into repurchase agreements through its securities lending program with collateral consisting of U.S. Government/Agency securities with investment grade counterparties. The collateral, which is marked to market daily, must represent 102% of the amount loaned and is monitored by the plan's manager in Bank of New York Mellon for changes in fair value.

2. Type of Repo Trades Used

	1	2	3	4
	First Quarter	Second Quarter	Third Quarter	Fourth Quarter
a. Bilateral (YES/NO)	NO	NO	NO	
b. Tri-Party (YES/NO)	YES	YES	YES	

3. Original (Flow) & Residual Maturity

	First Quarter				Second Quarter			
	1	2	3	4	5	6	7	8
	Minimum	Maximum	Average Daily Balance	Ending Balance	Minimum	Maximum	Average Daily Balance	Ending Balance
a. Open - No Maturity	\$-	\$-	\$-	\$-	\$-	\$-	\$-	\$-
b. Overnight	-	6,786,061	2,994,629	1,954,559	-	14,153,195	7,170,985	4,305,700
c. 2 Days to 1 Week	-	-	-	-	-	-	-	-
d. > 1 Week to 1 Month	-	-	-	-	-	-	-	-
e. > 1 Month to 3 Months	-	-	-	-	-	-	-	-
f. > 3 Months to 1 Year	-	-	-	-	-	-	-	-
g. > 1 Year	-	-	-	-	-	-	-	-

	Third Quarter				Fourth Quarter			
	9	10	11	12	13	14	15	16
	Minimum	Maximum	Average Daily Balance	Ending Balance	Minimum	Maximum	Average Daily Balance	Ending Balance
a. Open - No Maturity	\$-	\$-	\$-	\$-	\$-	\$-	\$-	\$-
b. Overnight	1,361,382	5,961,745	3,947,803	3,088,975	-	-	-	-
c. 2 Days to 1 Week	-	-	-	-	-	-	-	-
d. > 1 Week to 1 Month	-	-	-	-	-	-	-	-
e. > 1 Month to 3 Months	-	-	-	-	-	-	-	-
f. > 3 Months to 1 Year	-	-	-	-	-	-	-	-
g. > 1 Year	-	-	-	-	-	-	-	-

4. Not applicable.

5. Fair Value of Securities Acquired Under Repo - Secured Borrowing

	First Quarter				Second Quarter			
	1	2	3	4	5	6	7	8
	Minimum	Maximum	Average Daily Balance	Ending Balance	Minimum	Maximum	Average Daily Balance	Ending Balance
	\$-	\$6,921,782	\$3,054,522	\$1,993,650	\$-	\$14,436,259	\$7,314,405	\$4,391,814

	Third Quarter				Fourth Quarter			
	9	10	11	12	13	14	15	16
	Minimum	Maximum	Average Daily Balance	Ending Balance	Minimum	Maximum	Average Daily Balance	Ending Balance
	\$1,388,610	\$6,080,980	\$4,026,759	\$3,150,755	\$-	\$-	\$-	\$-

6. Securities Acquired Under Repo - Secured Borrowing by NAIC Designation

ENDING BALANCE

	1	2	3	4	5	6	7	8
	None	NAIC 1	NAIC 2	NAIC 3	NAIC 4	NAIC 5	NAIC 6	Does Not Qualify as Admitted
a. Bonds - FV	\$-	\$3,150,755	\$-	\$-	\$-	\$-	\$-	\$3,150,755
b. LB & SS - FV	-	-	-	-	-	-	-	-
c. Preferred Stock - FV	-	-	-	-	-	-	-	-
d. Common Stock	-	-	-	-	-	-	-	-
e. Mortgage Loans - FV	-	-	-	-	-	-	-	-
f. Real Estate - FV	-	-	-	-	-	-	-	-
g. Derivatives - FV	-	-	-	-	-	-	-	-
h. Other Invested Assets - FV	-	-	-	-	-	-	-	-
q. Total Assets - FV	\$-	\$3,150,755	\$-	\$-	\$-	\$-	\$-	\$3,150,755

NOTES TO THE FINANCIAL STATEMENTS

7. Collateral Pledged - Secured Borrowing

	First Quarter				Second Quarter			
	1	2	3	4	5	6	7	8
	Minimum	Maximum	Average Daily Balance	Ending Balance	Minimum	Maximum	Average Daily Balance	Ending Balance
a. Cash	\$-	\$6,786,061	\$2,994,629	\$1,954,559	\$-	\$14,153,195	\$7,170,985	\$4,305,700
b. Securities (FV)	-	-	-	-	-	-	-	-
c. Securities (BACV)	XXX	XXX	XXX	-	XXX	XXX	XXX	-
d. Nonadmitted Subset (BACV)	XXX	XXX	XXX	-	XXX	XXX	XXX	-

	Third Quarter				Fourth Quarter			
	9	10	11	12	13	14	15	16
	Minimum	Maximum	Average Daily Balance	Ending Balance	Minimum	Maximum	Average Daily Balance	Ending Balance
a. Cash	\$1,361,382	\$5,961,745	\$3,947,803	\$3,088,975	\$-	\$-	\$-	\$-
b. Securities (FV)	-	-	-	-	-	-	-	-
c. Securities (BACV)	XXX	XXX	XXX	-	XXX	XXX	XXX	-
d. Nonadmitted Subset (BACV)	XXX	XXX	XXX	-	XXX	XXX	XXX	-

8. Allocation of Aggregate Collateral Pledged by Remaining Contractual Maturity

	Amortized Cost	Fair Value
a. Overnight and Continuous	\$3,088,975	\$3,088,975
b. 30 Days or Less	-	-
c. 31 to 90 Days	-	-
d. > 90 Days	-	-

9-10. Not applicable.

H. Repurchase Agreements Transactions Accounted for as a Sale

Not applicable.

I. Reverse Repurchase Agreements Transactions Accounted for as a Sale

Not applicable.

J. Real Estate

Not applicable.

K. Low-Income Housing Tax Credits

No significant changes from prior year end.

L. Restricted Assets

No significant changes from prior year end.

M. Working Capital Finance Investments

Not applicable.

N. Offsetting and Netting of Assets and Liabilities

No assets or liabilities are offset and reported net in accordance with a valid right to offset per SSAP No 64, Offsetting and Netting of Assets and Liabilities.

O. Structured Notes

No significant changes from prior year end.

P. 5* Securities

No significant changes from prior year end.

Q. Short Sales

Not applicable.

R. Prepayment Penalty and Acceleration Fees

	General Account	Protected Cell
(1) Number of CUSIPs	5	-
(2) Aggregate Amount of Investment Income	\$ 169,966	\$ -

Note 6 - Joint Ventures, Partnerships and Limited Liability Companies

No significant changes from prior year end.

Note 7 - Investment Income

No significant changes from prior year end.

NOTES TO THE FINANCIAL STATEMENTS

Note 8 - Derivative Instruments

- A-G. No significant changes from prior year end.
- H. The Company has no premium cost due in each of the following four years and thereafter.

Note 9 - Income Taxes

No significant changes from prior year end.

Note 10 – Information concerning parent, subs, and affiliates

- A. Nature of Relationships
No significant changes from prior year end.
- B. Detail of Transactions Greater than ½ % of Admitted Assets
No significant changes from prior year end.
- C-O. No significant changes from prior year end.

Note 11 - Debt

- A. All Other Debt
Not applicable.
- B. Funding Agreements with Federal Home Loan Bank (FHLB)
Not applicable.

Note 12 - Retirement Plans, Deferred Compensation, Postemployment Benefits and Compensated Absences and Other Postretirement Benefit Plans

No significant changes from prior year end.

Note 13 – Capital and Surplus, Dividend Restrictions and Quasi-Reorganizations

No significant changes from prior year end.

Note 14 – Contingencies

No significant changes from prior year end.

Note 15 – Leases

Not applicable.

Note 16 - Information About Financial Instruments With Off-Balance Sheet Risk And Financial Instruments With Concentrations of Credit Risk

No significant changes from prior year end.

Note 17 – Sale, Transfer and Servicing of Financial Assets and Extinguishments of Liabilities

- A. Transfers of Receivables Reported as Sales
Not applicable.
- B. Transfers and Servicing of Financial Assets
No significant changes from prior year end.
- C. Wash Sales
Not applicable.

Note 18 - Gain or Loss to the Reporting Entity from Uninsured Plans and the Uninsured Portion of Partially Insured Plans

Not applicable.

Note 19 - Direct Premiums Written/Produced by Managinq General Agents/Third Party Administrators

Not applicable.

Note 20 – Fair Value Measurements

- A. Fair value is defined as the price that would be received to sell an asset or paid to transfer a liability in an orderly transaction between market participants at the measurement date. Fair value measurements are based upon observable and unobservable inputs. Observable inputs reflect market data obtained from independent sources while unobservable inputs reflect the Company's view of market assumptions in the absence of observable market information. The Company utilizes valuation techniques that maximize the use of observable inputs and minimize the use of unobservable inputs. In determining fair value, the Company uses various methods including market, income and cost approaches.

The Company categorizes its financial instruments into a three-level hierarchy based on the priority of the inputs to the valuation technique. The fair value hierarchy gives the highest priority to quoted prices in active markets for identical assets or liabilities (Level 1) and the lowest priority to unobservable inputs (Level 3). If the inputs used to measure fair value fall within different levels of the hierarchy, the category level is based on the lowest priority level input that is significant to the fair value measurement of the instrument in its entirety.

NOTES TO THE FINANCIAL STATEMENTS

The Company categorizes assets and liabilities held at fair value in the statutory statements of assets and liabilities, surplus and other funds as follows:

Level 1. Unadjusted quoted prices accessible in active markets for identical assets or liabilities at the measurement date and mutual funds where the value per share (unit) is determined and published daily and is the basis for current transactions.

Level 2. Unadjusted quoted prices for similar assets or liabilities in active markets or inputs (other than quoted prices) that are observable or that are derived principally from or corroborated by observable market data through correlation or other means. Primary inputs to this valuation technique may include comparative trades, bid/asks, interest rate movements, U.S. Treasury rates, London Interbank Offered Rate, prime rates, cash flows, maturity dates, call ability, estimated prepayments and/or underlying collateral values.

Level 3. Prices or valuation techniques that require inputs that are both unobservable and significant to the overall fair value measurement. Inputs reflect management’s best estimates of the assumptions market participants would use at the measurement date in pricing the asset or liability. Consideration is given to the risk inherent in both the method of valuation and the valuation inputs. Primary inputs to this valuation technique include broker quotes and comparative trades.

The Company reviews its fair value hierarchy classifications for assets and liabilities quarterly. Changes in observability of significant valuation inputs identified during these reviews may trigger reclassifications. Reclassifications are reported as transfers at the beginning of the period in which the change occurs.

Independent pricing services are most often utilized to determine the fair value of bonds and stocks for which market quotations or quotations on comparable securities are available. For these bonds and stocks, the Company obtains the pricing services’ methodologies, pricing from additional sources, inputs and assumptions and classifies the investments accordingly in the fair value hierarchy.

A corporate pricing matrix is used in valuing certain corporate bonds. The corporate pricing matrix was developed using publicly available spreads for privately placed corporate securities with varying weighted average lives and credit quality ratings. The weighted average life and credit quality rating of a particular bond to be priced using the corporate pricing matrix are important inputs into the model and are used to determine a corresponding spread that is added to the appropriate U.S. Treasury yield to create an estimated market yield for that bond. The estimated market yield and other relevant factors are then used to estimate the fair value of the particular bond.

Non-binding broker quotes are also utilized to determine the fair value of certain bonds when deemed appropriate or when quotes are not available from independent pricing services or a corporate pricing matrix. These bonds are classified with the lowest priority in the fair value hierarchy as only one broker quote is ordinarily obtained, the investment is not traded on an exchange, the pricing is not available to other entities and/or the transaction volume in the same or similar investments has decreased. Inputs used in the development of prices are not provided to the Company by the brokers as the brokers often do not provide the necessary transparency into their quotes and methodologies. At least annually, the Company performs reviews and tests to ensure that quotes are a reasonable estimate of the investments’ fair value. Price movements of broker quotes are subject to validation and require approval from the Company’s management. Management uses its knowledge of the investment and current market conditions to determine if the price is indicative of the investment’s fair value.

The Company carries short-term investments at amortized cost, which approximates fair value.

The fair value of derivative instruments is determined using various valuation techniques relying predominately on observable market inputs. These inputs include interest rate swap curves, credit spreads, interest rates, counterparty credit risk, equity volatility and equity index levels.

The following table summarizes assets held at fair value as of September 30, 2019:

				Net Asset Value (NAV)		Total
	Level 1	Level 2	Level 3			
Assets at Fair Value						
Industrial and miscellaneous	\$ 336,559	\$ 155,201,144	\$ 10,822,486	-	\$	166,360,189
Total Bonds	\$ 336,559	\$ 155,201,144	\$ 10,822,486	\$ -	\$	166,360,189
Securities lending collateral assets	-	1,608,255	-	-		1,608,255
Preferred stocks	-	852,558	-	-		852,558
Common stocks	15,512,161	(15,512,161)	-	\$ 15,512,161		15,512,161
Total Assets at Fair Value (NAV)	\$ 15,848,720	\$ 142,149,796	\$ 10,822,486	\$ 15,512,161	\$	184,333,163

The following table presents the rollforward of Level 3 assets held at fair value during the period ended September 30, 2019:

	Beginning Balance at 6/30/2019	Transfers into Level 3	Transfers out of Level 3	Total gains and (losses) included in Net Income	Total gains and (losses) included in Surplus	Purchases	Issuances	Sales	Settlements	Ending Balance at 9/30/2019
Assets at Fair Value										
Industrial and miscellaneous	\$8,230,542	\$2,165,350	\$-	\$-	\$49,898	\$782,603	\$-	\$(410,158)	\$4,251	\$10,822,486
Total Bonds	\$8,230,542	\$2,165,350	\$-	\$-	\$49,898	\$782,603	\$-	\$(410,158)	\$4,251	\$10,822,486
Total Assets at Fair Value	\$8,230,542	\$2,165,350	\$-	\$-	\$49,898	\$782,603	\$-	\$(410,158)	\$4,251	\$10,822,486

Transfers into and/or out of Level 3 during the period ended September 30, 2019 are due to either changes resulting from application of the lower of amortized cost or fair value rules based on the security’s NAIC rating or changes in sources used to price certain securities.

B. & C. The following table summarizes the carrying value and fair value of the Company's assets not held at fair value as of September 30, 2019:

	Aggregate Fair Value	Admitted Assets	Level 1	Level 2	Level 3	Net Asset Value (NAV)	Not Practicable (Carrying Value)
Assets							
Bonds	\$4,712,761,897	\$4,506,898,290	\$1,020,818,648	\$3,628,168,690	\$63,774,559	\$-	\$-
Stocks	292,643,991	292,643,990	-	2,621,868	290,022,123	-	-
Mortgage loans, net of allowance	571,904,326	565,014,611	-	-	571,904,326	-	-
Short-term investments	190,649,784	190,649,784	1,541,242	189,108,542	-	-	-
Derivative assets	2,623,522	2,631,000	-	2,623,522	-	-	-
Securities lending collateral assets	3,369,849	3,445,514	3,088,975	280,874	-	-	-
Total Assets	\$5,773,953,369	\$5,561,283,189	\$1,025,448,865	\$3,822,803,496	\$925,701,008	\$-	\$-

D. Not Practicable to Estimate Fair Value

Not applicable.

NOTES TO THE FINANCIAL STATEMENTS

E. Measured using net asset value

Common stocks measured at NAV of \$15.5 million represents an investment in a business development company (BDC). The Company has the ability and intent to hold this investment. The price at which the investment in the BDC could be sold largely depends on when the BDC becomes a public entity, at which time the Company can liquidate the investment or convert its investment into publicly-traded stock. The BDC's strategy includes, but is not limited to, originating loans and making debt and equity investments in domestic middle market companies.

Note 21 - Other Items

A. Unusual or Infrequent Items

Not applicable.

B. Troubled Debt Restructuring for Debtors

Not applicable.

C. Other Disclosures

Effective June 1, 2019, the Company renewed and expanded the Property Catastrophe Program as follows: National Tower with varying placements totaling \$2.57 billion for losses per event between \$500.0 million and \$3.40 billion. This includes the catastrophe bond, Caelus Re 2016-1, issued in 2016 providing national coverage at 75% of \$400.0 million excess of \$1.95 billion. The national tower includes a 'Top & Drop' layer which 'drops' following a loss event over \$500.0 million. The layer would drop from \$250.0 million excess \$3.15 billion to \$250.0 million excess \$250.0 million. For the 2019 risk period, the Caelus Re 2017-1 and 2018-1 aggregate catastrophe bonds also provide national coverage. See Note 21G for additional information regarding the Caelus Re catastrophe bonds.

Effective July 1, 2019, the Company renewed its Property per Risk program on an enterprise-wide basis covering risks underwritten by the Company. The structure remains unchanged at \$115.0 million excess of \$10.0 million.

D. Business Interruption Insurance Recoveries

Not applicable.

E. State Transferable and Non-Transferable Tax Credits

No significant changes from prior year end.

F. Subprime Mortgage Related Risk Exposure

No significant changes from prior year end.

G. Insurance-Linked Securities

For the 2019 risk period, the Caelus Re 2017-1 catastrophe bond provides national coverage at varying placements of annual aggregate losses between \$1.26 billion and \$2.09 billion. The coverage was effective June 1, 2017 and expires on May 31, 2020.

For the 2019 risk period, the Caelus Re 2018-1 catastrophe bond provides national coverage at varying placements of annual aggregate losses between \$1.26 billion and \$1.99 billion. The coverage was effective June 1, 2018 and expires on May 31, 2021.

Note 22 - Events Subsequent

Type I – Recognized Subsequent Events:

Subsequent events have been considered through November 11, 2019 for the statutory statement issued on November 13, 2019.

There were no material Type I events occurring subsequent to the end of the period that merited recognition or disclosure in these statements that have not already been reflected as required.

Type II – Nonrecognized Subsequent Events:

Subsequent events have been considered through November 11, 2019 for the statutory statement issued on November 13, 2019.

There were no material Type II events occurring subsequent to the end of the period that merited disclosure in these statements that have not already been reflected as required.

Note 23 - Reinsurance

No significant changes from prior year end.

Note 24 - Retrospectively Rated Contracts and Contracts Subject to Redetermination

No significant changes from prior year end.

Note 25 - Changes in Incurred Losses and Loss Adjustment Expenses

- A. As of December 31, 2018, loss and loss adjustment expense reserves, net of reinsurance recoveries, were \$3.40 billion. On January 1, 2019, loss and loss adjustment expense reserves of \$15.1 million were transferred from the Company as a result of the pooling and quota share agreements, effective January 1, 2019. See Note 26 for details. Payments for incurred claims and claim adjustment expenses attributable to insured events of prior years were \$1.1 million for the nine months ended September 30, 2019. As of September 30, 2019, remaining loss and loss adjustment expense reserves attributable to insured events of prior years were \$2.31 billion. There has been unfavorable prior-year development of \$36.08 million during the nine months ended September 30, 2019, primarily driven by excess and surplus unfavorable development in discontinued and other lines and several large losses. This was partially offset by lower than expected prior year claim emergence in standard commercial lines.
- B. During 2019, the Company did not make any significant changes in methodologies and assumptions used in calculating the liability for unpaid losses and loss adjustment expenses.

NOTES TO THE FINANCIAL STATEMENTS

Note 26 - Intercompany Pooling Arrangements

Nationwide Mutual Insurance Company is the lead company in the Nationwide Pool. Each pool member company contributes 100% of its underwriting results to the Nationwide Pool though the reinsurance pooling agreement.

Effective January 1, 2019, Nationwide General Insurance Company was added to the pool and its assumed pooling percentage is 1%.

As of September 30, 2019 and December 31, 2018, the companies in the Nationwide Pool assuming a proportionate share of the pool are:

	NAIC #	September 30, 2019 Pool	December 31, 2018 Pool
Nationwide Mutual Insurance Company	23787	72.0%	73.0%
Nationwide Mutual Fire Insurance Company	23779	23.0%	23.0%
Scottsdale Insurance Company	41297	4.0%	4.0%
Nationwide General Insurance Company	23760	1.0%	0.0%

All of the other companies in the Nationwide Pool have a 0% retrocession. The zero percent participants in the Nationwide Pool as of September 30, 2019 are: Nationwide Property and Casualty Insurance Company (NAIC # 37877), Nationwide Affinity Insurance Company of America (NAIC # 26093), Crestbrook Insurance Company (NAIC # 18961), Allied Insurance Company of America (NAIC # 10127), Nationwide Assurance Company (NAIC #10723), Nationwide Lloyds (NAIC #42110), Nationwide Insurance Company of Florida (NAIC #10948), AMCO Insurance Company (NAIC # 19100), Depositors Insurance Company (NAIC # 42587), Allied Property & Casualty Insurance Company (NAIC #42579), Nationwide Agribusiness Insurance Company (NAIC # 28223), Nationwide Insurance Company of America (NAIC #25453), Victoria Fire & Casualty Company (NAIC # 42889), Victoria National Insurance Company (NAIC # 10778), Harleysville Preferred Insurance Company (NAIC #35696), Harleysville Insurance Company of New Jersey (NAIC #42900), Harleysville Worcester Insurance Company (NAIC #26182), Harleysville Insurance Company of New York (NAIC #10674), Harleysville Lake States Insurance Company (NAIC #14516), Harleysville Insurance Company (NAIC #23582) and Veterinary Pet Insurance Company (NAIC #42285).

Effective January 1, 2019, Victoria Select Insurance Company was removed from the Nationwide Pool and entered into a 100% quota share reinsurance agreement with Nationwide Mutual Insurance Company. Nationwide Mutual Insurance Company then cedes 100% of the business to the Nationwide Pool.

Effective January 1, 2019, in conjunction with the merger of Titan Indemnity Company with and into Titan Insurance Company on January 1, 2019, Titan Indemnity Company terminated its participation in the Nationwide Pool and the assets and liabilities were commuted back to Titan Indemnity Company.

All lines of business are subject to the pooling agreements.

In connection with the above pooling percentage change and the participation of Titan Indemnity Company being terminated effective January 1, 2019, assets and liabilities were transferred between Nationwide Mutual Insurance Company, Nationwide Mutual Fire Insurance Company, Scottsdale Insurance Company, Nationwide General Insurance Company and Titan Insurance Company. The Company transferred assets of \$4.5 million and liabilities of \$19.8 million, primarily consisting of loss and loss expense reserves of \$15.1 million.

Furthermore, the Company transferred securities of \$14.2 million and cash of \$1.1 million to settle these transactions.

Note 27 - Structured Settlements

No significant changes from prior year end.

Note 28 - Health Care Receivables

Not applicable.

Note 29 – Participating Policies

Not applicable.

Note 30 – Premium Deficiency Reserves

No significant changes from prior year end.

Note 31 – High Deductibles

Not applicable.

Note 32 - Discounting of Liabilities for Unpaid Losses or Unpaid Loss Adjustment Expenses

No significant changes from prior year end.

Note 33 - Asbestos/Environmental Reserves

No significant changes from prior year end.

Note 34 – Subscriber Savings Accounts

Not applicable.

Note 35 – Multiple Peril Crop Insurance

Not applicable.

Note 36 – Financial Guaranty Insurance

Not applicable.

NATIONWIDE MUTUAL FIRE INSURANCE COMPANY
GENERAL INTERROGATORIES

PART 1 - COMMON INTERROGATORIES

GENERAL

- 1.1

Did the reporting entity experience any material transactions requiring the filing of Disclosure of Material Transactions with the State of Domicile, as required by the Model Act?

Yes ☐ No ☒
- 1.2

If yes, has the report been filed with the domiciliary state?

Yes ☐ No ☐
- 2.1

Has any change been made during the year of this statement in the charter, by-laws, articles of incorporation, or deed of settlement of the reporting entity?

Yes ☒ No ☐
- 2.2

If yes, date of change:

04/04/2019
- 3.1

Is the reporting entity a member of an Insurance Holding Company System consisting of two or more affiliated persons, one or more of which is an insurer?
If yes, complete Schedule Y, Parts 1 and 1A.

Yes ☒ No ☐
- 3.2

Have there been any substantial changes in the organizational chart since the prior quarter end?

Yes ☐ No ☒
- 3.3

If the response to 3.2 is yes, provide a brief description of those changes.

- 3.4

Is the reporting entity publicly traded or a member of a publicly traded group?

Yes ☐ No ☒
- 3.5

If the response to 3.4 is yes, provide the CIK (Central Index Key) code issued by the SEC for the entity/group.

- 4.1

Has the reporting entity been a party to a merger or consolidation during the period covered by this statement?
If yes, complete and file the merger history data file with the NAIC for the annual filing corresponding to this period.

Yes ☐ No ☒
- 4.2

If yes, provide name of entity, NAIC Company Code, and state of domicile (use two letter state abbreviation) for any entity that has ceased to exist as a result of the merger or consolidation.

1	2	3
Name of Entity	NAIC Company Code	State of Domicile

5.

If the reporting entity is subject to a management agreement, including third-party administrator(s), managing general agent(s), attorney-in-fact, or similar agreement, have there been any significant changes regarding the terms of the agreement or principals involved?
If yes, attach an explanation.

Yes ☐ No ☒ N/A ☐

- 6.1

State as of what date the latest financial examination of the reporting entity was made or is being made.

12/31/2016
- 6.2

State the as of date that the latest financial examination report became available from either the state of domicile or the reporting entity. This date should be the date of the examined balance sheet and not the date the report was completed or released.

12/31/2016
- 6.3

State as of what date the latest financial examination report became available to other states or the public from either the state of domicile or the reporting entity. This is the release date or completion date of the examination report and not the date of the examination (balance sheet date).

05/24/2018

- 6.4

By what department or departments?
OH

- 6.5

Have all financial statement adjustments within the latest financial examination report been accounted for in a subsequent financial statement filed with Departments?

Yes ☐ No ☐ N/A ☒
- 6.6

Have all of the recommendations within the latest financial examination report been complied with?

Yes ☐ No ☐ N/A ☒
- 7.1

Has this reporting entity had any Certificates of Authority, licenses or registrations (including corporate registration, if applicable) suspended or revoked by any governmental entity during the reporting period?

Yes ☐ No ☒
- 7.2

If yes, give full information:

- 8.1

Is the company a subsidiary of a bank holding company regulated with the Federal Reserve Board?

Yes ☐ No ☒
- 8.2

If response to 8.1 is yes, please identify the name of the bank holding company.

- 8.3

Is the company affiliated with one or more banks, thrifts or securities firms?

Yes ☒ No ☐

- 8.4

If the response to 8.3 is yes, please provide below the names and location (city and state of the main office) of any affiliates regulated by a federal regulatory services agency [i.e. the Federal Reserve Board (FRB), the Office of the Comptroller of the Currency (OCC), the Federal Deposit Insurance Corporation (FDIC) and the Securities Exchange Commission (SEC)] and identify the affiliate's primary federal regulator].

1	2	3	4	5	6
Affiliate Name	Location (City, State)	FRB	OCC	FDIC	SEC
Nationwide Trust Company, FSB	Columbus, OH	No	Yes	No	No
Nationwide Investment Services Corp.	Columbus, OH	No	No	No	Yes
Nationwide Investment Advisors, LLC	Columbus, OH	No	No	No	Yes
Nationwide Securities, LLC	Columbus, OH	No	No	No	Yes
Nationwide Fund Advisors	Columbus, OH	No	No	No	Yes
Nationwide Fund Distributors, LLC	Columbus, OH	No	No	No	Yes
Nationwide Asset Management, LLC	Columbus, OH	No	No	No	Yes
Jefferson National Securities Corporation	Louisville, KY	No	No	No	Yes
JNF Advisors, Inc.	Louisville, KY	No	No	No	Yes

- 9.1

Are the senior officers (principal executive officer, principal financial officer, principal accounting officer or controller, or persons performing similar functions) of the reporting entity subject to a code of ethics, which includes the following standards?

Yes ☒ No ☐

(a)

Honest and ethical conduct, including the ethical handling of actual or apparent conflicts of interest between personal and professional relationships;

(b)

Full, fair, accurate, timely and understandable disclosure in the periodic reports required to be filed by the reporting entity;

(c)

Compliance with applicable governmental laws, rules and regulations;

(d)

The prompt internal reporting of violations to an appropriate person or persons identified in the code; and

(e)

Accountability for adherence to the code.

- 9.11

If the response to 9.1 is No, please explain:

NATIONWIDE MUTUAL FIRE INSURANCE COMPANY
GENERAL INTERROGATORIES

PART 1 - COMMON INTERROGATORIES

- 9.2

Has the code of ethics for senior managers been amended?

Yes [☐] No [☒]
- 9.21

If the response to 9.2 is Yes, provide information related to amendment(s).
- 9.3

Have any provisions of the code of ethics been waived for any of the specified officers?

Yes [☐] No [☒]

9.31

If the response to 9.3 is Yes, provide the nature of any waiver(s).
- FINANCIAL
- 10.1

Does the reporting entity report any amounts due from parent, subsidiaries or affiliates on Page 2 of this statement?

Yes [☒] No [☐]

10.2

If yes, indicate any amounts receivable from parent included in the Page 2 amount:

\$ 0
- INVESTMENT
- 11.1

Were any of the stocks, bonds, or other assets of the reporting entity loaned, placed under option agreement, or otherwise made available for use by another person? (Exclude securities under securities lending agreements.)

Yes [☐] No [☒]

11.2

If yes, give full and complete information relating thereto:

12.

Amount of real estate and mortgages held in other invested assets in Schedule BA:

\$ 285,806,233

13.

Amount of real estate and mortgages held in short-term investments:

\$ 0

14.1

Does the reporting entity have any investments in parent, subsidiaries and affiliates?

Yes [☒] No [☐]

14.2

If yes, please complete the following:

14.21

Bonds

14.22

Preferred Stock

14.23

Common Stock

14.24

Short-Term Investments

14.25

Mortgage Loans on Real Estate

14.26

All Other

14.27

Total Investment in Parent, Subsidiaries and Affiliates (Subtotal Lines 14.21 to 14.26)

14.28

Total Investment in Parent included in Lines 14.21 to 14.26 above

1 Prior Year End Book/Adjusted Carrying Value	2 Current Quarter Book/Adjusted Carrying Value
\$ 0	\$ 0
0	0
282,968,945	309,265,257
0	0
0	0
160,365,626	37,647,649
\$ 443,334,571	\$ 346,912,906
\$ 0	\$ 0

15.1

Has the reporting entity entered into any hedging transactions reported on Schedule DB?

Yes [☒] No [☐]

15.2

If yes, has a comprehensive description of the hedging program been made available to the domiciliary state?

Yes [☒] No [☐]

If no, attach a description with this statement.

16.

For the reporting entity's security lending program, state the amount of the following as of current statement date:

16.1

Total fair value of reinvested collateral assets reported on Schedule DL, Parts 1 and 2:

\$ 4,978,104

16.2

Total book adjusted/carrying value of reinvested collateral assets reported on Schedule DL, Parts 1 and 2:

\$ 5,053,769

16.3

Total payable for securities lending reported on the liability page:

\$ 6,179,957

17.

Excluding items in Schedule E-Part 3-Special Deposits, real estate, mortgage loans and investments held physically in the reporting entity's offices, vaults or safety deposit boxes, were all stocks, bonds and other securities, owned throughout the current year held pursuant to a custodial agreement with a qualified bank or trust company in accordance with Section 1, III - General Examination Considerations, F. Outsourcing of Critical Functions, Custodial or Safekeeping Agreements of the NAIC *Financial Condition Examiners Handbook*?

Yes [☒] No [☐]

17.1

For all agreements that comply with the requirements of the NAIC *Financial Condition Examiners Handbook*, complete the following:

1 Name of Custodian(s)	2 Custodian Address
The Bank of New York Mellon	1 Wall Street, New York, NY 10286

17.2

For all agreements that do not comply with the requirements of the NAIC *Financial Condition Examiners Handbook*, provide the name, location and a complete explanation:

1 Name(s)	2 Location(s)	3 Complete Explanation(s)

17.3

Have there been any changes, including name changes, in the custodian(s) identified in 17.1 during the current quarter?

Yes [☐] No [☒]

17.4

If yes, give full and complete information relating thereto:

1 Old Custodian	2 New Custodian	3 Date of Change	4 Reason

17.5

Investment management – Identify all investment advisors, investment managers, broker/dealers, including individuals that have the authority to make investment decisions on behalf of the reporting entity. For assets that are managed internally by employees of the reporting entity, note as such ["...that have access to the investment accounts", "handle securities"].

1 Name of Firm or Individual	2 Affiliation
Members of the investment staff designated by the Chief Investment Officer as detailed in the Corporate Resolution	I
Gramercy Funds Management LLC	U

17.5097

For those firms/individuals listed in the table for Question 17.5, do any firms/individuals unaffiliated with the reporting entity (i.e., designated with a "U") manage more than 10% of the reporting entity's assets?

Yes [☐] No [☒]

17.5098

For firms/individuals unaffiliated with the reporting entity (i.e., designated with a "U") listed in the table for Question 17.5, does the total assets under management aggregate to more than 50% of the reporting entity's assets?

Yes [☐] No [☒]

Q07.1

NATIONWIDE MUTUAL FIRE INSURANCE COMPANY
GENERAL INTERROGATORIES

PART 1 - COMMON INTERROGATORIES

17.6 For those firms or individuals listed in the table for 17.5 with an affiliation code of "A" (affiliated) or "U" (unaffiliated), provide the information for the table below.

1	2	3	4	5
Central Registration Depository Number	Name of Firm or Individual	Legal Entity Identifier (LEI)	Registered With	Investment Management Agreement (IMA) Filed
152209	Gramercy Funds Management LLC	54930052ZV4VR1WG8862	U.S. Securities and Exchange Commission	NO

18.1 Have all the filing requirements of the *Purposes and Procedures Manual of the NAIC Investment Analysis Office* been followed? Yes [X] No []

18.2 If no, list exceptions:

19. By self-designating 5GI securities, the reporting entity is certifying the following elements for each self-designated 5GI security:

a. Documentation necessary to permit a full credit analysis of the security does not exist or an NAIC CRP credit rating for an FE or PL security is not available.

b. Issuer or obligor is current on all contracted interest and principal payments.

c. The insurer has an actual expectation of ultimate payment of all contracted interest and principal.

Has the reporting entity self-designated 5GI securities? Yes [X] No []

20. By self-designating PLGI securities, the reporting entity is certifying the following elements for each self-designated PLGI security:

a. The security was purchased prior to January 1, 2018.

b. The reporting entity is holding capital commensurate with the NAIC Designation reported for the security.

c. The NAIC Designation was derived from the credit rating assigned by an NAIC CRP in its legal capacity as a NRSRO which is shown on a current private letter rating held by the insurer and available for examination by state insurance regulators.

d. The reporting entity is not permitted to share this credit rating of the PL security with the SVO.

Has the reporting entity self-designated PLGI securities? Yes [] No [X]

NATIONWIDE MUTUAL FIRE INSURANCE COMPANY
GENERAL INTERROGATORIES (continued)

PART 2 – PROPERTY & CASUALTY INTERROGATORIES

1.

If the reporting entity is a member of a pooling arrangement, did the agreement or the reporting entity's participation change?

If yes, attach an explanation.

Effective 1/1/19, Farmland Mutual Insurance Company merged into Nationwide Mutual Insurance Company. Titan Indemnity Company left the pool and merged into Titan Insurance Company. Victoria Select Insurance Company left the pool and entered into a 100% quota share agreement with Nationwide Mutual Insurance Company and Nationwide General Insurance Company became a 1% retrocessionaire of the Nationwide Intercompany pooling agreement

Yes [X]

No []

N/A []
2.

Has the reporting entity reinsured any risk with any other reporting entity and agreed to release such entity from liability, in whole or in part, from any loss that may occur on the risk, or portion thereof, reinsured?

If yes, attach an explanation.

Yes []

No [X]
- 3.1

Have any of the reporting entity's primary reinsurance contracts been canceled?

Yes []

No [X]
- 3.2

If yes, give full and complete information thereto:
- 4.1

Are any of the liabilities for unpaid losses and loss adjustment expenses other than certain workers' compensation tabular reserves (see *Annual Statement Instructions* pertaining to disclosure of discounting for definition of "tabular reserves,") discounted at a rate of interest greater than zero?

Yes []

No [X]
- 4.2

If yes, complete the following schedule:

1	2	3	Total Discount				Discount Taken During Period			
			4	5	6	7	8	9	10	11
Line of Business	Maximum Interest	Disc. Rate	Unpaid Losses	Unpaid LAE	IBNR	Total	Unpaid Losses	Unpaid LAE	IBNR	Total
	0.000	0.000	0	0	0	0	0	0	0	0
Total	XXX	XXX	0	0	0	0	0	0	0	0

5.

Operating Percentages:

5.1

A&H loss percent

56.000%

5.2

A&H cost containment percent

0.000%

5.3

A&H expense percent excluding cost containment expenses

36.000%

6.1

Do you act as a custodian for health savings accounts?

Yes []

No [X]

6.2

If yes, please provide the amount of custodial funds held as of the reporting date.

\$

0

6.3

Do you act as an administrator for health savings accounts?

Yes []

No [X]

6.4

If yes, please provide the amount of funds administered as of the reporting date.

\$

0

7.

Is the reporting entity licensed or chartered, registered, qualified, eligible or writing business in at least two states?

Yes [X]

No []

7.1

If no, does the reporting entity assume reinsurance business that covers risks residing in at least one state other than the state of domicile of the reporting entity?

Yes []

No []

NATIONWIDE MUTUAL FIRE INSURANCE COMPANY
SCHEDULE F - CEDED REINSURANCE

Showing All New Reinsurers - Current Year to Date

1	2	3	4	5	6	7
NAIC Company Code	ID Number	Name of Reinsurer	Domiciliary Jurisdiction	Type of Reinsurer	Certified Reinsurer Rating (1 through 6)	Effective Date of Certified Reinsurer Rating

NONE

NATIONWIDE MUTUAL FIRE INSURANCE COMPANY
SCHEDULE T - EXHIBIT OF PREMIUMS WRITTEN

Current Year to Date - Allocated by States and Territories

			Direct Premiums Written		Direct Losses Paid (Deducting Salvage)		Direct Losses Unpaid	
			2	3	4	5	6	7
			Current Year to Date	Prior Year to Date	Current Year to Date	Prior Year to Date	Current Year to Date	Prior Year to Date
States, Etc.	1	Active Status (a)						
1. Alabama.....	AL	L.....	28,153,608	31,651,458	16,856,352	17,585,959	13,134,880	16,005,691
2. Alaska.....	AK	L.....			7,966		239,049	174,404
3. Arizona.....	AZ	L.....	27,501	391,464	163,515	623,993	47,804	103,805
4. Arkansas.....	AR	L.....	16,741,146	19,270,121	9,622,897	13,601,923	3,577,958	6,093,151
5. California.....	CA	L.....	726,224	3,450,741	3,211,913	3,874,212	2,429,252	3,541,989
6. Colorado.....	CO	L.....				1,187	24,429	134,830
7. Connecticut.....	CT	L.....	15,515,731	18,081,110	10,449,036	15,299,555	8,956,100	11,911,576
8. Delaware.....	DE	L.....	13,174,822	13,847,375	6,848,778	9,933,237	6,983,710	7,510,514
9. District of Columbia.....	DC	L.....	4,835,987	5,227,886	2,433,057	3,273,226	1,968,284	3,547,685
10. Florida.....	FL	L.....	(64)	(87,260)	599,858	2,931,110	3,025,651	5,961,806
11. Georgia.....	GA	L.....	38,087,656	41,506,418	26,003,810	24,655,286	16,101,244	16,962,215
12. Hawaii.....	HI	L.....					32	97
13. Idaho.....	ID	L.....				(51)	(1,612)	(697)
14. Illinois.....	IL	L.....	22,531,347	26,804,876	21,094,173	18,105,027	16,013,532	14,675,813
15. Indiana.....	IN	L.....	10,711,760	11,378,614	7,447,731	7,874,138	3,466,601	3,114,307
16. Iowa.....	IA	L.....		(1,035)			9,337	71,187
17. Kansas.....	KS	L.....					(3,623)	26,037
18. Kentucky.....	KY	L.....	14,950,238	16,427,231	8,028,191	6,957,330	6,791,807	7,656,210
19. Louisiana.....	LA	L.....			4,095	11,602	525,087	529,230
20. Maine.....	ME	L.....	2,829,393	1,734,263	891,679	915,257	606,639	419,868
21. Maryland.....	MD	L.....	55,869,892	59,721,259	43,143,486	49,612,553	43,929,055	62,438,300
22. Massachusetts.....	MA	L.....			9,500		(2,458)	18,657
23. Michigan.....	MI	L.....	21,400,002	23,588,844	17,396,041	14,696,711	346,339,653	360,750,124
24. Minnesota.....	MN	L.....	6,938	941	50,122	48,153	1,556,723	1,882,034
25. Mississippi.....	MS	L.....	15,280,449	16,680,259	9,612,338	8,980,906	7,160,572	6,337,503
26. Missouri.....	MO	L.....		(676)	11,186	11,186	296,746	393,737
27. Montana.....	MT	L.....					(14,556)	15,019
28. Nebraska.....	NE	L.....			175		241	(1,394)
29. Nevada.....	NV	L.....					(560)	(824)
30. New Hampshire.....	NH	L.....	1,915,396	2,182,077	1,547,174	2,261,082	1,154,809	937,933
31. New Jersey.....	NJ	L.....			27,074	37,538	968,119	1,092,066
32. New Mexico.....	NM	L.....					(203)	(119)
33. New York.....	NY	L.....	53,512,578	58,552,746	26,475,618	34,704,555	56,345,609	69,178,693
34. North Carolina.....	NC	L.....	109,976,689	114,719,576	62,008,796	63,700,039	38,195,541	70,604,490
35. North Dakota.....	ND	L.....					(7)	(44)
36. Ohio.....	OH	L.....	133,161,066	157,022,723	85,995,028	90,093,959	50,535,563	51,703,786
37. Oklahoma.....	OK	L.....	1,050,472	1,206,861	609,875	433,906	375,925	385,397
38. Oregon.....	OR	L.....	79,374	633,821	280,382	760,448	531,985	613,404
39. Pennsylvania.....	PA	L.....	95,791,617	102,854,309	59,870,899	57,955,130	49,589,522	57,016,686
40. Rhode Island.....	RI	L.....	11,105,695	11,622,645	4,705,078	9,293,664	6,079,762	6,563,552
41. South Carolina.....	SC	L.....	76,977,969	85,464,014	36,449,263	42,626,302	27,274,504	30,205,311
42. South Dakota.....	SD	L.....					(541)	(86)
43. Tennessee.....	TN	L.....	17,139,907	19,033,023	8,995,799	12,308,980	9,411,855	7,485,663
44. Texas.....	TX	L.....	10,133,558	12,053,927	4,904,808	5,260,782	11,642,130	12,677,418
45. Utah.....	UT	L.....					(10,036)	(18,373)
46. Vermont.....	VT	L.....	2,903,803	3,020,142	1,015,601	2,080,528	1,521,092	2,846,577
47. Virginia.....	VA	L.....	59,127,136	62,897,558	27,484,467	40,032,047	22,826,252	32,771,644
48. Washington.....	WA	L.....	106,889	1,112,975	420,230	891,421	213,444	413,423
49. West Virginia.....	WV	L.....	19,343,843	21,222,857	9,115,934	10,824,788	6,349,131	6,916,887
50. Wisconsin.....	WI	L.....					(3,357)	3,414
51. Wyoming.....	WY	L.....		(940)			(88)	(176)
52. American Samoa.....	AS	N.....						
53. Guam.....	GU	N.....						
54. Puerto Rico.....	PR	N.....						
55. US Virgin Islands.....	VI	L.....						
56. Northern Mariana Islands.....	MP	N.....						
57. Canada.....	CAN	N.....						
58. Aggregate Other Alien.....	OT	XXX.....	0	0	0	0	0	0
59. Totals.....		XXX.....	853,168,622	943,272,203	513,791,925	572,257,669	766,162,588	881,670,420

DETAILS OF WRITE-INS

58001.....	XXX.....						
58002.....	XXX.....						
58003.....	XXX.....						
58998. Summary of remaining write-ins for Line 58 from overflow page....	XXX.....	0	0	0	0	0	0
58999. Totals (Lines 58001 thru 58003+ Line 58998) (Line 58 above).....	XXX.....	0	0	0	0	0	0

(a) Active Status Count

L - Licensed or Chartered - Licensed insurance carrier or domiciled RRG.....	52	R - Registered - Non-domiciled RRGs.....	0
E - Eligible - Reporting entities eligible or approved to write surplus lines in the state (other than their state of domicile - See DSLI).....	0	Q - Qualified - Qualified or accredited reinsurer.....	0
D - Domestic Surplus Lines Insurer (DSLI) - Reporting entities authorized to write surplus lines in the state of domicile.....	0	N - None of the above - Not allowed to write business in the state.....	5



(Casualty/Fire subsidiaries)

Q11

NATIONWIDE MUTUAL FIRE INSURANCE COMPANY

Q11.1

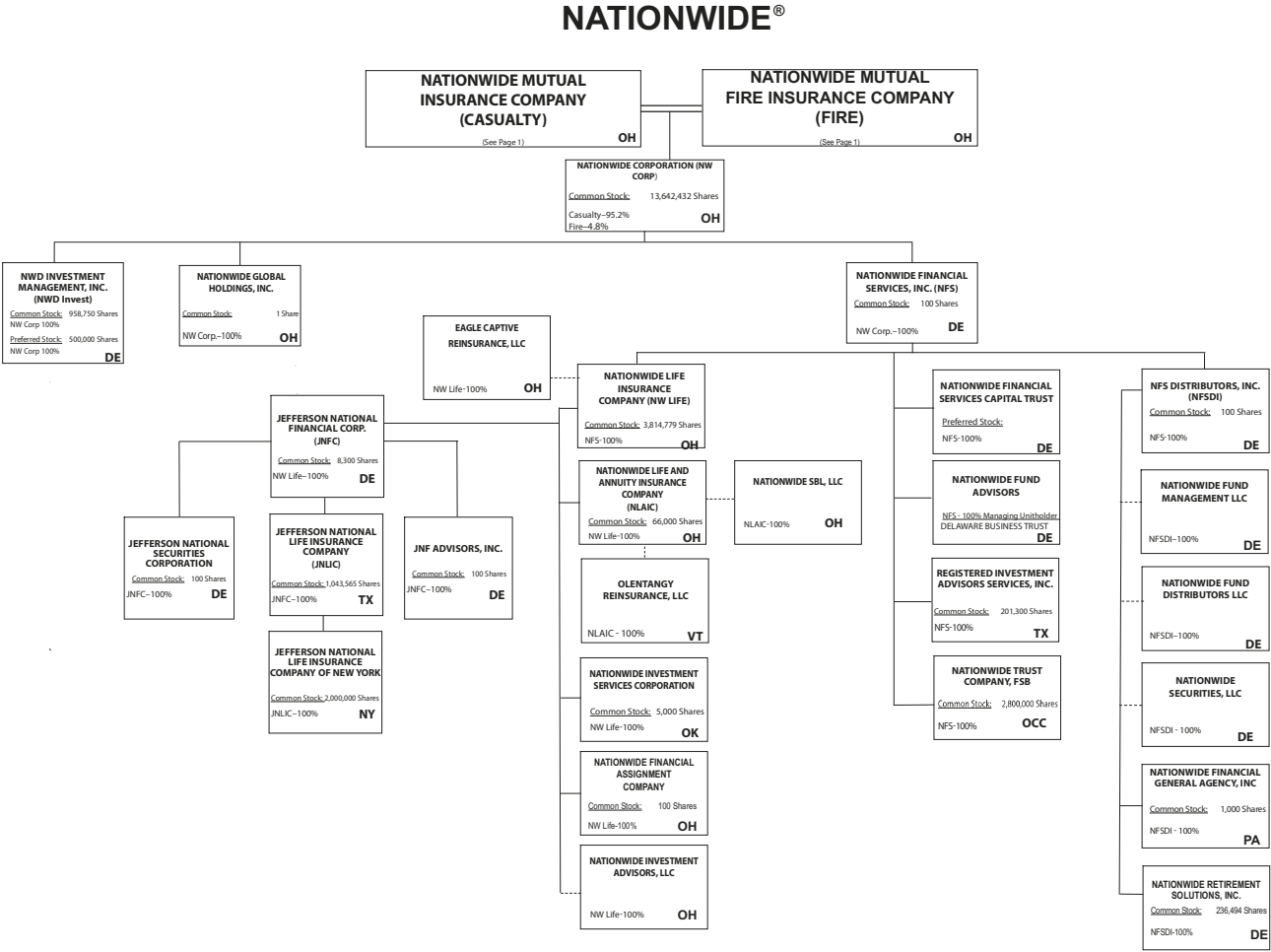

Subsidiary Companies — Solid Line
Contractual Association == Double Line
Limited Liability Company - - Dotted Line

(Nationwide Corp. subsidiaries)

NATIONWIDE MUTUAL FIRE INSURANCE COMPANY

Q11.2

NATIONWIDE INSURANCE COMPANIES

NAIC Group Code	Group Name	NAIC Company Code	State of Domicile	Federal ID Number	Name of Company
0140	Nationwide	10127	OH	27-0114983	Allied Insurance Company of America
0140	Nationwide	42579	IA	42-1201931	Allied Property and Casualty Insurance Company
0140	Nationwide	19100	IA	42-6054959	AMCO Insurance Company
0140	Nationwide	29262	TX	74-1061659	Colonial County Mutual Insurance Company
0140	Nationwide	18961	OH	68-0066866	Crestbrook Insurance Company
0140	Nationwide	42587	IA	42-1207150	Depositors Insurance Company
0140	Nationwide	15821	OH	42-4523959	Eagle Captive Reinsurance, LLC
0140	Nationwide	22209	OH	75-6013587	Freedom Specialty Insurance Company
0140	Nationwide	23582	OH	41-0417250	Harleysville Insurance Company
0140	Nationwide	42900	NJ	23-2253669	Harleysville Insurance Company of New Jersey
0140	Nationwide	10674	OH	23-2864924	Harleysville Insurance Company of New York
0140	Nationwide	14516	MI	38-3198542	Harleysville Lake States Insurance Company
0140	Nationwide	64327	OH	23-1580983	Harleysville Life Insurance Company
0140	Nationwide	35696	OH	23-2384978	Harleysville Preferred Insurance Company
0140	Nationwide	26182	OH	04-1989660	Harleysville Worcester Insurance Company
0140	Nationwide	64017	TX	75-0300900	Jefferson National Life Insurance Company
0140	Nationwide	15727	NY	47-1180302	Jefferson National Life Insurance Company of New York
0140	Nationwide	11991	OH	38-0865250	National Casualty Company
0140	Nationwide	26093	OH	48-0470690	Nationwide Affinity Insurance Company of America
0140	Nationwide	28223	IA	42-1015537	Nationwide Agribusiness Insurance Company
0140	Nationwide	10723	OH	95-0639970	Nationwide Assurance Company
0140	Nationwide	23760	OH	31-4425763	Nationwide General Insurance Company
0140	Nationwide	10070	OH	31-1399201	Nationwide Indemnity Company
0140	Nationwide	25453	OH	95-2130882	Nationwide Insurance Company of America
0140	Nationwide	10948	OH	31-1613686	Nationwide Insurance Company of Florida
0140	Nationwide	92657	OH	31-1000740	Nationwide Life and Annuity Insurance Company
0140	Nationwide	66869	OH	31-4156830	Nationwide Life Insurance Company
0140	Nationwide	42110	TX	75-1780981	Nationwide Lloyds
0140	Nationwide	23779	OH	31-4177110	Nationwide Mutual Fire Insurance Company
0140	Nationwide	23787	OH	31-4177100	Nationwide Mutual Insurance Company
0140	Nationwide	37877	OH	31-0970750	Nationwide Property & Casualty Insurance Company
0140	Nationwide	13999	VT	27-1712056	Olentangy Reinsurance, LLC
0140	Nationwide	15580	OH	31-1117969	Scottsdale Indemnity Company
0140	Nationwide	41297	OH	31-1024978	Scottsdale Insurance Company
0140	Nationwide	10672	AZ	86-0835870	Scottsdale Surplus Lines Insurance Company
0140	Nationwide	36269	MI	86-0619597	Titan Insurance Company
0140	Nationwide	42285	OH	95-3750113	Veterinary Pet Insurance Company
0140	Nationwide	42889	OH	34-1394913	Victoria Fire & Casualty Company
0140	Nationwide	10778	OH	34-1842604	Victoria National Insurance Company
0140	Nationwide	10105	OH	34-1777972	Victoria Select Insurance Company

NATIONWIDE MUTUAL FIRE INSURANCE COMPANY

SCHEDULE Y

PART 1A - DETAIL OF INSURANCE HOLDING COMPANY SYSTEM

1	2	3	4	5	6	7	8	9	10	11	12	13	14	15	16
Group Code	Group Name	NAIC Company Code	ID Number	Federal RSSD	CIK	Name of Securities Exchange if Publicly Traded (U.S. or International)	Names of Parent, Subsidiaries or Affiliates	Domiciliary Location	Relationship to Reporting Entity	Directly Controlled by (Name of Entity/Person)	Type of Control (Ownership Board, Management, Attorney-in-Fact, Influence, Other)	If Control is Ownership Provide Percentage	Ultimate Controlling Entity(ies)/Person(s)	Is an SCA Filing Required? (Y/N)	*
Members															
0140	Nationwide.....	31-1486309..	n/a.....	10 W. Nationwide, LLC.....	OH.....	NIA.....	Nationwide Realty Investors, Ltd.....	ownership.....	...100.000	Nationwide Mutual Insurance Company.....	...N.....
0140	Nationwide.....	31-1486309..	n/a.....	1000 Yard Street, LLC.....	OH.....	NIA.....	Nationwide Realty Investors, Ltd.....	ownership.....	...100.000	Nationwide Mutual Insurance Company.....	...N.....
0140	Nationwide.....	31-1486309..	n/a.....	1015 Long Street, LLC.....	OH.....	NIA.....	Nationwide Realty Investors, Ltd.....	ownership.....	...100.000	Nationwide Mutual Insurance Company.....	...N.....
0140	Nationwide.....	31-1486309..	n/a.....	1050 Yard Street, LLC.....	OH.....	NIA.....	Nationwide Realty Investors, Ltd.	ownership.....	...100.000	Nationwide Mutual Insurance Company.....	...N.....
0140	Nationwide.....	31-1486309..	n/a.....	1125 Rail Street, LLC.....	OH.....	NIA.....	Nationwide Realty Investors, Ltd.....	ownership.....	...100.000	Nationwide Mutual Insurance Company.....	...N.....
0140	Nationwide.....	31-1733036..	n/a.....	120 Acre Partners, LLC.....	DE.....	NIA.....	Nationwide Realty Investors, Ltd.....	ownership.....	...95.000	Nationwide Mutual Insurance Company.....	...N.....	1.....
0140	Nationwide.....	20-4939866..	n/a.....	1125 Yard Street, LLC.....	OH.....	NIA.....	NRI Equity Land Investments, LLC.....	ownership.....	...100.000	Nationwide Mutual Insurance Company.....	...N.....
0140	Nationwide.....	20-4939867..	n/a.....	1175 Bobcat, LLC.....	OH.....	NIA.....	NRI Equity Land Investments, LLC.....	ownership.....	...100.000	Nationwide Mutual Insurance Company.....	...N.....
0140	Nationwide.....	26-2451988..	n/a.....	1492 Capital, LLC.....	OH.....	NIA.....	Nationwide Mutual Insurance Company.....	ownership.....	...100.000	Nationwide Mutual Insurance Company.....	...N.....
0140	Nationwide.....	31-1486309..	n/a.....	111 Rivulon Boulevard, LLC.....	OH.....	NIA.....	NRI-Rivulon, LLC.....	ownership.....	...100.000	Nationwide Mutual Insurance Company.....	...N.....
0140	Nationwide.....	31-1486309..	n/a.....	155 Rivulon Boulevard, LLC.....	OH.....	NIA.....	NRI-Rivulon, LLC.....	ownership.....	...100.000	Nationwide Mutual Insurance Company.....	...N.....
0140	Nationwide.....	31-1486309..	n/a.....	161 Rivulon Boulevard, LLC.....	OH.....	NIA.....	NRI-Rivulon, LLC.....	ownership.....	...100.000	Nationwide Mutual Insurance Company.....	...N.....
0140	Nationwide.....	31-1580283..	n/a.....	170 Marconi, LLC.....	OH.....	NIA.....	NWD Investments, LLC.....	ownership.....	...100.000	Nationwide Mutual Insurance Company.....	...N.....
0140	Nationwide.....	31-1580283..	n/a.....	245 Parks Edge Place, LLC.....	OH.....	NIA.....	NWD Investments, LLC.....	ownership.....	...100.000	Nationwide Mutual Insurance Company.....	...N.....
0140	Nationwide.....	31-1486309..	n/a.....	275 Rivulon Boulevard, LLC.....	OH.....	NIA.....	NRI-Rivulon, LLC.....	ownership.....	...100.000	Nationwide Mutual Insurance Company.....	...N.....
0140	Nationwide.....	31-1486309..	n/a.....	300 Rivulon Boulevard, LLC.....	OH.....	NIA.....	NRI-Rivulon, LLC.....	ownership.....	...100.000	Nationwide Mutual Insurance Company.....	...N.....
0140	Nationwide.....	31-1486309..	n/a.....	310 Rivulon Boulevard, LLC.....	OH.....	NIA.....	NRI-Rivulon, LLC.....	ownership.....	...100.000	Nationwide Mutual Insurance Company.....	...N.....
0140	Nationwide.....	31-1486309..	n/a.....	343 N. Front, LLC.....	OH.....	NIA.....	Nationwide Realty Investors, Ltd.....	ownership.....	...100.000	Nationwide Mutual Insurance Company.....	...N.....
0140	Nationwide.....	31-1486309..	n/a.....	400 Rivulon Boulevard, LLC.....	OH.....	NIA.....	NRI-Rivulon, LLC.....	ownership.....	...100.000	Nationwide Mutual Insurance Company.....	...N.....
0140	Nationwide.....	31-1580283..	n/a.....	400 West Nationwide Boulevard, LLC.....	OH.....	NIA.....	NWD Investments, LLC.....	ownership.....	...100.000	Nationwide Mutual Insurance Company.....	...N.....
0140	Nationwide.....	31-1486309..	n/a.....	410 Rivulon Boulevard, LLC.....	OH.....	NIA.....	NRI-Rivulon, LLC.....	ownership.....	...100.000	Nationwide Mutual Insurance Company.....	...N.....
0140	Nationwide.....	31-1580283..	n/a.....	425 West Nationwide Boulevard, LLC.....	OH.....	NIA.....	NWD Investments, LLC.....	ownership.....	...100.000	Nationwide Mutual Insurance Company.....	...N.....
0140	Nationwide.....	31-1486309..	n/a.....	44 Chestnut, LLC.....	OH.....	NIA.....	Nationwide Realty Investors, Ltd.....	ownership.....	...100.000	Nationwide Mutual Insurance Company.....	...N.....
0140	Nationwide.....	20-4939866..	n/a.....	735 Bobcat Avenue, LLC.....	OH.....	NIA.....	GVY Residential, LLC.....	ownership.....	...100.000	Nationwide Mutual Insurance Company.....	...N.....
0140	Nationwide.....	31-1486309..	n/a.....	75 Rivulon Boulevard, LLC.....	OH.....	NIA.....	NRI-Rivulon, LLC.....	ownership.....	...100.000	Nationwide Mutual Insurance Company.....	...N.....
0140	Nationwide.....	20-4939866..	n/a.....	775 Yard Street, LLC.....	OH.....	NIA.....	NRI Equity Land Investments, LLC.....	ownership.....	...100.000	Nationwide Mutual Insurance Company.....	...N.....
0140	Nationwide.....	20-4939866..	n/a.....	777 Swan Street, LLC.....	OH.....	NIA.....	NRI Equity Land Investments, LLC.....	ownership.....	...100.000	Nationwide Mutual Insurance Company.....	...N.....
0140	Nationwide.....	20-4939866..	n/a.....	780 Yard Street, LLC.....	OH.....	NIA.....	NRI Equity Land Investments, LLC.....	ownership.....	...100.000	Nationwide Mutual Insurance Company.....	...N.....
0140	Nationwide.....	20-4939866..	n/a.....	795 Rail Street, LLC.....	OH.....	NIA.....	NRI Equity Land Investments, LLC.....	ownership.....	...100.000	Nationwide Mutual Insurance Company.....	...N.....
0140	Nationwide.....	20-4939866..	n/a.....	800 Bobcat Avenue, LLC.....	OH.....	NIA.....	NRI Equity Land Investments, LLC.....	ownership.....	...100.000	Nationwide Mutual Insurance Company.....	...N.....
0140	Nationwide.....	20-4939866..	n/a.....	800 Goodale Boulevard, LLC.....	OH.....	NIA.....	NRI Equity Land Investments, LLC.....	ownership.....	...100.000	Nationwide Mutual Insurance Company.....	...N.....
0140	Nationwide.....	20-4939866..	n/a.....	800 Yard Street, LLC.....	OH.....	NIA.....	NRI Equity Land Investments, LLC.....	ownership.....	...100.000	Nationwide Mutual Insurance Company.....	...N.....
0140	Nationwide.....	20-4939866..	n/a.....	805 Bobcat Avenue, LLC.....	OH.....	NIA.....	GVY Residential, LLC.....	ownership.....	...100.000	Nationwide Mutual Insurance Company.....	...N.....
0140	Nationwide.....	20-4939866..	n/a.....	808 Yard Street, LLC.....	OH.....	NIA.....	GVY Residential, LLC.....	ownership.....	...100.000	Nationwide Mutual Insurance Company.....	...N.....
0140	Nationwide.....	20-4939866..	n/a.....	820 Goodale Boulevard, LLC.....	OH.....	NIA.....	NRI Equity Land Investments, LLC.....	ownership.....	...100.000	Nationwide Mutual Insurance Company.....	...N.....
0140	Nationwide.....	20-4939866..	n/a.....	825 Junction Way, LLC.....	OH.....	NIA.....	GVY Residential, LLC.....	ownership.....	...100.000	Nationwide Mutual Insurance Company.....	...N.....

NATIONWIDE MUTUAL FIRE INSURANCE COMPANY
SCHEDULE Y

PART 1A - DETAIL OF INSURANCE HOLDING COMPANY SYSTEM

Q12.1

1	2	3	4	5	6	7	8	9	10	11	12	13	14	15	16
Group Code	Group Name	NAIC Company Code	ID Number	Federal RSSD	CIK	Name of Securities Exchange if Publicly Traded (U.S. or International)	Names of Parent, Subsidiaries or Affiliates	Domiciliary Location	Relationship to Reporting Entity	Directly Controlled by (Name of Entity/Person)	Type of Control (Ownership Board, Management, Attorney-in-Fact, Influence, Other)	If Control is Ownership Provide Percentage	Ultimate Controlling Entity(ies)/Person(s)	Is an SCA Filing Required? (Y/N)	*
0140	Nationwide		37-1865892	n/a			828 at the Yard Condominiums Home Owners Association	OH	OTH	Other non-Nationwide	n/a		Other non-Nationwide	N	2
0140	Nationwide		20-4939866	n/a			828 Bobcat Avenue, LLC	OH	NIA	NRI Equity Land Investments, LLC	ownership	100.000	Nationwide Mutual Insurance Company	N	
0140	Nationwide		20-4939866	n/a			840 Third Avenue, LLC	OH	NIA	NRI Equity Land Investments, LLC	ownership	100.000	Nationwide Mutual Insurance Company	N	
0140	Nationwide		20-4939866	n/a			845 Yard Street, LLC	OH	NIA	GVY Residential, LLC	ownership	100.000	Nationwide Mutual Insurance Company	N	
0140	Nationwide		20-4939866	n/a			860 Third Avenue, LLC	OH	NIA	NRI Equity Land Investments, LLC	ownership	100.000	Nationwide Mutual Insurance Company	N	
0140	Nationwide		20-4939866	n/a			880 Third Avenue, LLC	OH	NIA	NRI Equity Land Investments, LLC	ownership	100.000	Nationwide Mutual Insurance Company	N	
0140	Nationwide		20-4939866	n/a			895 W. Third Avenue, LLC	OH	NIA	NRI Equity Land Investments, LLC	ownership	100.000	Nationwide Mutual Insurance Company	N	
0140	Nationwide		20-4939866	n/a			950 Dorchester Way, LLC	OH	NIA	GVY Residential, LLC	ownership	100.000	Nationwide Mutual Insurance Company	N	
0140	Nationwide		20-4939866	n/a			950 Goodale Boulevard, LLC	OH	NIA	NRI Equity Land Investments, LLC	ownership	100.000	Nationwide Mutual Insurance Company	N	
0140	Nationwide		31-1486309	n/a			960 Bobcat Avenue, LLC	OH	NIA	Nationwide Realty Investors, Ltd.	ownership	100.000	Nationwide Mutual Insurance Company	N	
0140	Nationwide		31-1486309	n/a			975 Rail Street, LLC	OH	NIA	Nationwide Realty Investors, Ltd.	ownership	100.000	Nationwide Mutual Insurance Company	N	
0140	Nationwide		31-1486309	n/a			995 Yard Street, LLC	OH	NIA	Nationwide Realty Investors, Ltd.	ownership	100.000	Nationwide Mutual Insurance Company	N	
0140	Nationwide		31-1486309	n/a			18700 Hayden Road, LLC	OH	NIA	NRI Cavasson, LLC	ownership	100.000	Nationwide Mutual Insurance Company	N	
0140	Nationwide		31-1680808	n/a			AD Investments, LLC	OH	NIA	Nationwide Realty Investors, Ltd.	ownership	60.000	Nationwide Mutual Insurance Company	N	1
0140	Nationwide		31-1580283	n/a			ADTV, LLC	OH	NIA	NWD Investments, LLC	ownership	100.000	Nationwide Mutual Insurance Company	N	
0140	Nationwide		52-2227314	n/a			AGMC Reinsurance, Ltd.	TCA	NIA	Nationwide Advantage Mortgage Company	ownership	100.000	Nationwide Mutual Insurance Company	N	
0140	Nationwide		42-0958655	n/a			ALLIED Group, Inc.	IA	IA	Allied Holdings (Delaware), Inc.	ownership	100.000	Nationwide Mutual Insurance Company	N	
0140	Nationwide		46-4628790	n/a			Allied Holdings (Delaware), Inc.	DE	IA	Nationwide Mutual Insurance Company	ownership	100.000	Nationwide Mutual Insurance Company	Y	
0140	Nationwide	10127	27-0114983	n/a			ALLIED Insurance Company of America	OH	IA	Nationwide Mutual Insurance Company	ownership	100.000	Nationwide Mutual Insurance Company	N	
0140	Nationwide	42579	42-1201931	n/a			ALLIED Property and Casualty Insurance Company	IA	IA	ALLIED Group, Inc.	ownership	100.000	Nationwide Mutual Insurance Company	N	
0140	Nationwide		42-1527863	n/a			ALLIED Texas Agency, Inc.	TX	IA	AMCO Insurance Company	ownership	100.000	Nationwide Mutual Insurance Company	N	
0140	Nationwide	19100	42-6054959	n/a			AMCO Insurance Company	IA	IA	ALLIED Group, Inc.	ownership	100.000	Nationwide Mutual Insurance Company	N	
0140	Nationwide		59-1031596	n/a			American Marine Underwriters, Inc.	FL	NIA	Nationwide Mutual Insurance Company	ownership	100.000	Nationwide Mutual Insurance Company	N	
0140	Nationwide		81-4532504	n/a			American Tax Credit Fund 2017-A, LLC	OH	NIA	Nationwide Life Insurance Company	ownership	100.000	Nationwide Mutual Insurance Company	N	
0140	Nationwide		82-2001573	n/a			American Tax Credit Fund 2017-B, LLC	OH	NIA	Nationwide Life Insurance Company	ownership	100.000	Nationwide Mutual Insurance Company	N	
0140	Nationwide		82-4591498	n/a			American Tax Credit Fund 2018-A, LLC	OH	NIA	Nationwide Life Insurance Company	ownership	100.000	Nationwide Mutual Insurance Company	N	
0140	Nationwide		83-0606592	n/a			American Tax Credit Fund 2018-B, LLC	OH	NIA	Nationwide Life Insurance Company	ownership	100.000	Nationwide Mutual Insurance Company	N	
0140	Nationwide		83-0620232	n/a			American Tax Credit Fund 2018-C, LLC	OH	NIA	Nationwide Life Insurance Company	ownership	100.000	Nationwide Mutual Insurance Company	N	
0140	Nationwide		83-3900932	n/a			American Tax Credit Fund 2019-A, LLC	OH	NIA	Nationwide Life Insurance Company	ownership	100.000	Nationwide Mutual Insurance Company	N	
0140	Nationwide		83-3953721	n/a			American Tax Credit Fund 2019-B, LLC	OH	NIA	Nationwide Life Insurance Company	ownership	100.000	Nationwide Mutual Insurance Company	N	
0140	Nationwide		31-1580283	n/a			Arena District CA I, LLC	OH	NIA	NWD Investments, LLC	ownership	100.000	Nationwide Mutual Insurance Company	N	
			36-4857239	n/a			Arena District Garage Condominium Association	OH	OTH	Other non-Nationwide	n/a		Other non-Nationwide	N	2
			90-0280710	n/a			Arena District Owners Association	OH	OTH	Other non-Nationwide	n/a		Other non-Nationwide	N	2

NATIONWIDE MUTUAL FIRE INSURANCE COMPANY
SCHEDULE Y

PART 1A - DETAIL OF INSURANCE HOLDING COMPANY SYSTEM

Q12.2

1	2	3	4	5	6	7	8	9	10	11	12	13	14	15	16
Group Code	Group Name	NAIC Company Code	ID Number	Federal RSSD	CIK	Name of Securities Exchange if Publicly Traded (U.S. or International)	Names of Parent, Subsidiaries or Affiliates	Domiciliary Location	Relationship to Reporting Entity	Directly Controlled by (Name of Entity/Person)	Type of Control (Ownership Board, Management, Attorney-in-Fact, Influence, Other)	If Control is Ownership Provide Percentage	Ultimate Controlling Entity(ies)/Person(s)	Is an SCA Filing Required? (Y/N)	*
0140	Nationwide.....		35-2582728..	n/a.....			Arena District Swim Club Association.....	OH.....	OTH.....	Other non-Nationwide.....	n/a.....		Other non-Nationwide.....N.....	2.....
0140	Nationwide.....		31-1486309..	n/a.....			Ballantrae Woods, LLC.....	OH.....	NIA.....	Nationwide Realty Investors, Ltd.....	ownership.....	...100.000	Nationwide Mutual Insurance Company.....N.....	
0140	Nationwide.....		26-4083207..	n/a.....			Berkshire Crossing Development, LLC.....	DE.....	NIA.....	NorthStar Commercial Development, LLC.....	ownership.....	...100.000	Nationwide Mutual Insurance Company.....N.....	
0140	Nationwide.....		31-1555487..	n/a.....			Broad Street Retail, LLC.....	DE.....	NIA.....	Nationwide Realty Investors, Ltd.....	ownership.....	...60.000	Nationwide Mutual Insurance Company.....N.....	1.....
0140	Nationwide.....		20-3624379..	n/a.....			Brooke School Investment Fund, LLC.....	DE.....	NIA.....	Nationwide Mutual Insurance Company.....	ownership.....	...100.000	Nationwide Mutual Insurance Company.....N.....	
0140	Nationwide.....		31-1486309..	n/a.....			Cavasson Hotel, LLC.....	OH.....	NIA.....	Cavasson Hotel Holdings, LLC.....	ownership.....	...100.000	Nationwide Mutual Insurance Company.....N.....	
0140	Nationwide.....		31-1486309..	n/a.....			Cavasson Hotel Holdings, LLC.....	OH.....	NIA.....	NRI Cavasson, LLC.....	ownership.....	...100.000	Nationwide Mutual Insurance Company.....N.....	
0140	Nationwide.....		26-0899413..	n/a.....			CHP New Markets Investment Fund, LLC.....	OH.....	OTH.....	Nationwide Mutual Insurance Company.....	Limited partner /no control	...50.000	other non-Nationwide.....N.....	2.....
0140	Nationwide.....		20-1618232..	n/a.....			CNRI-Cannonsport Condominium, LLC.....	OH.....	NIA.....	CNRI-Cannonsport, LLC.....	ownership.....	...100.000	Nationwide Mutual Insurance Company.....N.....	
0140	Nationwide.....		20-1618232..	n/a.....			CNRI-Cannonsport, LLC.....	OH.....	NIA.....	Nationwide Realty Investors, Ltd.....	ownership.....	...100.000	Nationwide Mutual Insurance Company.....N.....	
			n/a.....	n/a.....			Co-Investment Fund, LLC.....	DE.....	OTH.....	Other non-Nationwide.....	n/a.....		Other non-Nationwide.....N.....	2.....
0140	Nationwide.....		31-1579973..	n/a.....			COLHOC Limited Partnership.....	OH.....	NIA.....	NRI Arena, LLC.....	ownership.....	...30.760	Other non-Nationwide.....N.....	1.....
0140	Nationwide.....	29262..	74-1061659..	n/a.....			Colonial County Mutual Insurance Company.....	TX.....	IA.....	Other non-Nationwide.....	contract.....		Other non-Nationwide.....N.....	
			45-4901238..	n/a.....			Columbus Arena Management, LLC.....	OH.....	OTH.....	Other non-Nationwide.....	n/a.....		Other non-Nationwide.....N.....	2.....
0140	Nationwide.....		31-1486309..	n/a.....			Cottages at Hyatts LLC.....	OH.....	NIA.....	Nationwide Realty Investors, Ltd.....	ownership.....	...100.000	Nationwide Mutual Insurance Company.....N.....	
0140	Nationwide.....	18961..	68-0066866..	n/a.....			Crestbrook Insurance Company.....	OH.....	IA.....	Nationwide Mutual Insurance Company.....	ownership.....	...100.000	Nationwide Mutual Insurance Company.....N.....	
0140	Nationwide.....		31-1486309..	n/a.....			Crewville, Ltd.....	OH.....	NIA.....	Nationwide Realty Investors, Ltd.....	ownership.....	...100.000	Nationwide Mutual Insurance Company.....N.....	
0140	Nationwide.....	42587..	42-1207150..	n/a.....			Depositors Insurance Company.....	IA.....	IA.....	ALLIED Group, Inc.....	ownership.....	...100.000	Nationwide Mutual Insurance Company.....N.....	
			46-4104813..	n/a.....			Discover Affordable Housing Investment Fund I LLC	OH.....	OTH.....	Other non-Nationwide.....	n/a.....		Other non-Nationwide.....N.....	2.....
0140	Nationwide.....		33-0096671..	n/a.....			DVM Insurance Agency.....	CA.....	NIA.....	Veterinary Pet Insurance Company.....	ownership.....	...100.000	Nationwide Mutual Insurance Company.....N.....	
0140	Nationwide.....	15821..	47-4523959..	n/a.....			Eagle Captive Reinsurance, LLC.....	OH.....	IA.....	Nationwide Life Insurance Company.....	ownership.....	...100.000	Nationwide Mutual Insurance Company.....N.....	
0140	Nationwide.....		20-1945276..	n/a.....			East of Madison, LLC.....	DE.....	NIA.....	120 Acre Partners, Ltd.....	ownership.....	...24.910	Nationwide Mutual Insurance Company.....N.....	1.....
0140	Nationwide.....		20-1945276..	n/a.....			East of Madison, LLC.....	DE.....	NIA.....	ND La Quinta Partners, LLC.....	ownership.....	...75.090	Nationwide Mutual Insurance Company.....N.....	1.....
0140	Nationwide.....		26-32605559	n/a.....			E-Risk Services, L.L.C.....	DE.....	NIA.....	Nationwide Mutual Insurance Company.....	ownership.....	...100.000	Nationwide Mutual Insurance Company.....N.....	
			30-0951639..	n/a.....			ERN-4 Property Owners Association, Inc.....	OH.....	OTH.....	Other non-Nationwide.....	n/a.....		Other non-Nationwide.....N.....	2.....
0140	Nationwide.....	22209..	75-6013587..	n/a.....			Freedom Specialty Insurance Company.....	OH.....	IA.....	Scottsdale Insurance Company	ownership.....	...100.000	Nationwide Mutual Insurance Company.....N.....	
			46-4736379..	n/a.....			GPN-1 Property Owners Association, Inc.....	OH.....	OTH.....	Other non-Nationwide.....	n/a.....		other non-Nationwide.....N.....	2.....
0140	Nationwide.....		20-4939866..	n/a.....			Grandview Yard Hotel Holdings, LLC.....	OH.....	NIA.....	NRI Equity Land Investments, LLC.....	ownership.....	...100.000	Nationwide Mutual Insurance Company.....N.....	
0140	Nationwide.....		20-4939866..	n/a.....			Grandview Yard Hotel, LLC.....	OH.....	NIA.....	Grandview Yard Hotel Holdings, LLC.....	ownership.....	...100.000	Nationwide Mutual Insurance Company.....N.....	
0140	Nationwide.....		20-4939866..	n/a.....			GVY Residential, LLC.....	OH.....	NIA.....	NRI Equity Land Investments, LLC.....	ownership.....	...100.000	Nationwide Mutual Insurance Company.....N.....	
0140	Nationwide.....		31-1486309..	n/a.....			Harlem Road Developers, LLC.....	OH.....	NIA.....	Nationwide Realty Investors, Ltd.....	ownership.....	...100.000	Nationwide Mutual Insurance Company.....N.....	
0140	Nationwide.....		51-0241172..	n/a.....			Harleysville Group Inc.....	DE.....	NIA.....	Allied Holdings (Delaware), Inc.....	ownership.....	...100.000	Nationwide Mutual Insurance Company.....N.....	
0140	Nationwide.....	23582..	41-0417250..	n/a.....			Harleysville Insurance Company.....	OH.....	IA.....	Harleysville Group, Inc.....	ownership.....	...100.000	Nationwide Mutual Insurance Company.....N.....	
0140	Nationwide.....	42900..	23-2253669..	n/a.....			Harleysville Insurance Company of New Jersey	NJ.....	IA.....	Harleysville Group, Inc.....	ownership.....	...100.000	Nationwide Mutual Insurance Company.....N.....	

NATIONWIDE MUTUAL FIRE INSURANCE COMPANY

SCHEDULE Y

PART 1A - DETAIL OF INSURANCE HOLDING COMPANY SYSTEM

Q12.3

1	2	3	4	5	6	7	8	9	10	11	12	13	14	15	16
Group Code	Group Name	NAIC Company Code	ID Number	Federal RSSD	CIK	Name of Securities Exchange if Publicly Traded (U.S. or International)	Names of Parent, Subsidiaries or Affiliates	Domiciliary Location	Relationship to Reporting Entity	Directly Controlled by (Name of Entity/Person)	Type of Control (Ownership Board, Management, Attorney-in-Fact, Influence, Other)	If Control is Ownership Provide Percentage	Ultimate Controlling Entity(ies)/Person(s)	Is an SCA Filing Required? (Y/N)	*
0140	Nationwide.....	10674...	23-2864924..	n/a.....	Harleysville Insurance Company of New York...	OH.....	IA.....	Harleysville Group, Inc.....	ownership.....	...100.000	Nationwide Mutual Insurance Company.....N.....
0140	Nationwide.....	14516...	38-3198542..	n/a.....	Harleysville Lake States Insurance Company.....	MI.....	IA.....	Harleysville Group, Inc.....	ownership.....	...100.000	Nationwide Mutual Insurance Company.....N.....
0140	Nationwide.....	64327...	23-1580983..	n/a.....	Harleysville Life Insurance Company.....	OH.....	IA.....	Nationwide Mutual Insurance Company.....	ownership.....	...100.000	Nationwide Mutual Insurance Company.....N.....
0140	Nationwide.....	35696...	23-2384978..	n/a.....	Harleysville Preferred Insurance Company.....	OH.....	IA.....	Harleysville Group, Inc.....	ownership.....	...100.000	Nationwide Mutual Insurance Company.....N.....
0140	Nationwide.....	26182...	04-1989660..	n/a.....	Harleysville Worcester Insurance Company.....	OH.....	IA.....	Harleysville Group, Inc.....	ownership.....	...100.000	Nationwide Mutual Insurance Company.....N.....
0140	Nationwide.....	32-0051216..	n/a.....	Hideaway Properties Corporation.....	CA.....	NIA.....	Nationwide Realty Investors, Ltd.....	ownership.....50.000	Nationwide Mutual Insurance Company.....N.....	1.....
0140	Nationwide.....	20-3289512..	n/a.....	Jefferson National Financial Corp.....	DE.....	NIA.....	Nationwide Life Insurance Company.....	ownership.....	...100.000	Nationwide Mutual Insurance Company.....Y.....
0140	Nationwide.....	64017...	75-0300900..	n/a.....	Jefferson National Life Insurance Company.....	TX.....	IA.....	Jefferson National Financial Corporation.....	ownership.....	...100.000	Nationwide Mutual Insurance Company.....N.....
0140	Nationwide.....	15727...	47-1180302..	n/a.....	Jefferson National Life Insurance Company of New York	NY.....	IA.....	Jefferson National Life Insurance Company...	ownership.....	...100.000	Nationwide Mutual Insurance Company.....N.....
0140	Nationwide.....	61-1340595..	n/a.....	Jefferson National Securities Corporation.....	DE.....	NIA.....	Jefferson National Financial Corporation.....	ownership.....	...100.000	Nationwide Mutual Insurance Company.....N.....
0140	Nationwide.....	31-1486309..	n/a.....	Jerome Village Company, LLC.....	OH.....	NIA.....	Nationwide Realty Investors, Ltd.....	ownership.....	...100.000	Nationwide Mutual Insurance Company.....N.....
.....	46-2974590..	n/a.....	Jerome Village Master Property Owners Association, Inc.	OH.....	OTH.....	Other non-Nationwide.....	n/a.....	Other non-Nationwide.....N.....	2.....
0140	Nationwide.....	20-8945345..	n/a.....	JNF Advisors, Inc.....	DE.....	NIA.....	Jefferson National Financial Corporation.....	ownership.....	...100.000	Nationwide Mutual Insurance Company.....N.....
.....	46-2956640..	n/a.....	Jerome Village Residential Property Owners Association, Inc.	OH.....	OTH.....	Other non-Nationwide.....	n/a.....	Other non-Nationwide.....N.....	2.....
0140	Nationwide.....	31-1486309..	n/a.....	JV Developers, LLC.....	OH.....	OTH.....	Nationwide Realty Investors, Ltd.....	ownership.....	...100.000	Nationwide Mutual Insurance Company.....N.....	2.....
0140	Nationwide.....	74-1395229..	n/a.....	Lone Star General Agency, Inc.....	TX.....	IA.....	Nationwide Mutual Insurance Company.....	ownership.....	...100.000	Nationwide Mutual Insurance Company.....N.....
0140	Nationwide.....	11991...	38-0865250..	n/a.....	National Casualty Company.....	OH.....	IA.....	Nationwide Mutual Insurance Company.....	ownership.....	...100.000	Nationwide Mutual Insurance Company.....N.....
0140	Nationwide.....	AC000920.....	n/a.....	National Casualty Company of America, Ltd.....	GBR.....	IA.....	National Casualty Company.....	ownership.....	...100.000	Nationwide Mutual Insurance Company.....N.....
0140	Nationwide.....	42-1154244..	n/a.....	Nationwide Advantage Mortgage Company.....	IA.....	NIA.....	AMCO Insurance Company.....	ownership.....87.300	Nationwide Mutual Insurance Company.....Y.....	1.....
0140	Nationwide.....	42-1154244..	n/a.....	Nationwide Advantage Mortgage Company.....	IA.....	NIA.....	ALLIED Property & Casualty Insurance Company	ownership.....8.470	Nationwide Mutual Insurance Company.....Y.....	1.....
0140	Nationwide.....	42-1154244..	n/a.....	Nationwide Advantage Mortgage Company.....	IA.....	NIA.....	Depositors Insurance Company.....	ownership.....4.230	Nationwide Mutual Insurance Company.....Y.....	1.....
0140	Nationwide.....	26093...	48-0470690..	n/a.....	Nationwide Affinity Insurance Company of America	OH.....	IA.....	Nationwide Mutual Insurance Company.....	ownership.....	...100.000	Nationwide Mutual Insurance Company.....N.....
0140	Nationwide.....	28223...	42-1015537..	n/a.....	Nationwide Agribusiness Insurance Company...	IA.....	IA.....	Nationwide Mutual Insurance Company.....	ownership.....	...100.000	Nationwide Mutual Insurance Company.....N.....
0140	Nationwide.....	31-1578869..	n/a.....	Nationwide Arena, LLC.....	OH.....	NIA.....	NRI Arena, LLC.....	ownership.....	...90.000	Nationwide Mutual Insurance Company.....N.....	1.....
0140	Nationwide.....	20-8670712..	n/a.....	Nationwide Asset Management, LLC.....	OH.....	NIA.....	Nationwide Mutual Insurance Company.....	ownership.....	...100.000	Nationwide Mutual Insurance Company.....N.....
0140	Nationwide.....	10723...	95-0639970..	n/a.....	Nationwide Assurance Company.....	OH.....	IA.....	Nationwide Mutual Insurance Company.....	ownership.....	...100.000	Nationwide Mutual Insurance Company.....N.....
0140	Nationwide.....	31-1036287..	n/a.....	Nationwide Cash Management Company.....	OH.....	NIA.....	Nationwide Mutual Insurance Company.....	ownership.....	...100.000	Nationwide Mutual Insurance Company.....N.....
0140	Nationwide.....	31-4416546..	n/a.....	Nationwide Corporation.....	OH.....	NIA.....	Nationwide Mutual Insurance Company.....	ownership.....	...95.200	Nationwide Mutual Insurance Company.....Y.....	1.....
0140	Nationwide.....	31-4416546..	n/a.....	Nationwide Corporation.....	OH.....	NIA.....	Nationwide Mutual Fire Insurance Company...	ownership.....4.800	Nationwide Mutual Insurance Company.....Y.....	1.....
0140	Nationwide.....	05-0630007..	n/a.....	Nationwide Exclusive Agent Risk Purchasing Group, LLC	OH.....	NIA.....	Insurance Intermediaries, Inc.....	ownership.....	...100.000	Nationwide Mutual Insurance Company.....N.....

NATIONWIDE MUTUAL FIRE INSURANCE COMPANY

SCHEDULE Y

PART 1A - DETAIL OF INSURANCE HOLDING COMPANY SYSTEM

Q12.4

1	2	3	4	5	6	7	8	9	10	11	12	13	14	15	16
Group Code	Group Name	NAIC Company Code	ID Number	Federal RSSD	CIK	Name of Securities Exchange if Publicly Traded (U.S. or International)	Names of Parent, Subsidiaries or Affiliates	Domiciliary Location	Relationship to Reporting Entity	Directly Controlled by (Name of Entity/Person)	Type of Control (Ownership Board, Management, Attorney-in-Fact, Influence, Other)	If Control is Ownership Provide Percentage	Ultimate Controlling Entity(ies)/Person(s)	Is an SCA Filing Required? (Y/N)	*
0140	Nationwide.....	31-1667326..	n/a.....	Nationwide Financial Assignment Company.....	OH.....	NIA.....	Nationwide Life Insurance Company.....	ownership.....	...100.000	Nationwide Mutual Insurance Company.....N.....
0140	Nationwide.....	23-2412039..	n/a.....	Nationwide Financial General Agency, Inc.....	PA.....	NIA.....	NFS Distributors, Inc.....	ownership.....	...100.000	Nationwide Mutual Insurance Company.....N.....
0140	Nationwide.....	31-6554353..	n/a.....	Nationwide Financial Services Capital Trust.....	DE.....	NIA.....	Nationwide Financial Services, Inc.	ownership.....	...100.000	Nationwide Mutual Insurance Company.....N.....
0140	Nationwide.....	31-1486870..	n/a.....	Nationwide Financial Services, Inc.....	DE.....	NIA.....	Nationwide Corporation.....	ownership.....	...100.000	Nationwide Mutual Insurance Company.....N.....
0140	Nationwide.....	52-6969857..	n/a.....	Nationwide Fund Advisors.....	DE.....	NIA.....	Nationwide Financial Services, Inc.	ownership.....	...100.000	Nationwide Mutual Insurance Company.....N.....
0140	Nationwide.....	31-1748721..	n/a.....	Nationwide Fund Distributors LLC.....	DE.....	NIA.....	NFS Distributors, Inc.....	ownership.....	...100.000	Nationwide Mutual Insurance Company.....N.....
0140	Nationwide.....	31-0900518..	n/a.....	Nationwide Fund Management LLC.....	DE.....	NIA.....	NFS Distributors, Inc.....	ownership.....	...100.000	Nationwide Mutual Insurance Company.....N.....
0140	Nationwide.....	23760..	31-4425763..	n/a.....	Nationwide General Insurance Company.....	OH.....	IA.....	Nationwide Mutual Insurance Company.....	ownership.....	...100.000	Nationwide Mutual Insurance Company.....N.....
0140	Nationwide.....	31-1570938..	n/a.....	Nationwide Global Holdings, Inc.....	OH.....	NIA.....	Nationwide Corporation.....	ownership.....	...100.000	Nationwide Mutual Insurance Company.....N.....
0140	Nationwide.....	10070..	31-1399201..	n/a.....	Nationwide Indemnity Company.....	OH.....	IA.....	Nationwide Mutual Insurance Company.....	ownership.....	...100.000	Nationwide Mutual Insurance Company.....N.....
0140	Nationwide.....	25453..	95-2130882..	n/a.....	Nationwide Insurance Company of America.....	OH.....	IA.....	ALLIED Group, Inc.	ownership.....	...100.000	Nationwide Mutual Insurance Company.....N.....
0140	Nationwide.....	10948..	31-1613686..	n/a.....	Nationwide Insurance Company of Florida.....	OH.....	IA.....	Nationwide Mutual Insurance Company.....	ownership.....	...100.000	Nationwide Mutual Insurance Company.....N.....
0140	Nationwide.....	41-2206199..	n/a.....	Nationwide Investment Advisors, LLC.....	OH.....	NIA.....	Nationwide Life Insurance Company.....	ownership.....	...100.000	Nationwide Mutual Insurance Company.....N.....
0140	Nationwide.....	73-0988442..	n/a.....	Nationwide Investment Services Corporation.....	OK.....	NIA.....	Nationwide Life Insurance Company.....	ownership.....	...100.000	Nationwide Mutual Insurance Company.....Y.....
0140	Nationwide.....	92657..	31-1000740..	n/a.....	Nationwide Life and Annuity Insurance Company	OH.....	IA.....	Nationwide Life Insurance Company.....	ownership.....	...100.000	Nationwide Mutual Insurance Company.....N.....
0140	Nationwide.....	66869..	31-4156830..	n/a.....	Nationwide Life Insurance Company.....	OH.....	IA.....	Nationwide Financial Services, Inc.....	ownership.....	...100.000	Nationwide Mutual Insurance Company.....N.....
0140	Nationwide.....	13-4212969..	n/a.....	Nationwide Life Tax Credit Partners 2002-A, LLC	OH.....	NIA.....	Nationwide Life Insurance Company.....	other.....0.010	Nationwide Mutual Insurance Company.....N.....	1.....
0140	Nationwide.....	01-0749754..	n/a.....	Nationwide Life Tax Credit Partners 2002-B, LLC	OH.....	NIA.....	Nationwide Life Insurance Company.....	other.....0.010	Nationwide Mutual Insurance Company.....N.....	1.....
0140	Nationwide.....	54-2113175..	n/a.....	Nationwide Life Tax Credit Partners 2003-A, LLC	OH.....	NIA.....	Nationwide Life Insurance Company.....	other.....0.010	Nationwide Mutual Insurance Company.....N.....	1.....
0140	Nationwide.....	58-2672725..	n/a.....	Nationwide Life Tax Credit Partners 2003-B, LLC	OH.....	NIA.....	Nationwide Life Insurance Company.....	other.....0.010	Nationwide Mutual Insurance Company.....N.....	1.....
0140	Nationwide.....	20-0382144..	n/a.....	Nationwide Life Tax Credit Partners 2004-A, LLC	OH.....	NIA.....	Nationwide Life Insurance Company.....	other.....0.010	Nationwide Mutual Insurance Company.....N.....	1.....
0140	Nationwide.....	20-0745944..	n/a.....	Nationwide Life Tax Credit Partners 2004-B, LLC	OH.....	NIA.....	Nationwide Life Insurance Company.....	other.....0.010	Nationwide Mutual Insurance Company.....N.....	1.....
0140	Nationwide.....	20-0745965..	n/a.....	Nationwide Life Tax Credit Partners 2004-C, LLC	OH.....	NIA.....	Nationwide Life Insurance Company.....	other.....0.010	Nationwide Mutual Insurance Company.....N.....	1.....
0140	Nationwide.....	20-1128408..	n/a.....	Nationwide Life Tax Credit Partners 2004-D, LLC	OH.....	NIA.....	Nationwide Life Insurance Company.....	other.....0.010	Nationwide Mutual Insurance Company.....N.....	1.....
0140	Nationwide.....	20-1918935..	n/a.....	Nationwide Life Tax Credit Partners 2004-F, LLC	OH.....	NIA.....	Nationwide Life Insurance Company.....	other.....0.010	Nationwide Mutual Insurance Company.....N.....	1.....
0140	Nationwide.....	20-2303694..	n/a.....	Nationwide Life Tax Credit Partners 2005-A, LLC	OH.....	NIA.....	Nationwide Life Insurance Company.....	other.....0.010	Nationwide Mutual Insurance Company.....N.....	1.....

NATIONWIDE MUTUAL FIRE INSURANCE COMPANY

SCHEDULE Y

PART 1A - DETAIL OF INSURANCE HOLDING COMPANY SYSTEM

Q12.5

1	2	3	4	5	6	7	8	9	10	11	12	13	14	15	16
Group Code	Group Name	NAIC Company Code	ID Number	Federal RSSD	CIK	Name of Securities Exchange if Publicly Traded (U.S. or International)	Names of Parent, Subsidiaries or Affiliates	Domiciliary Location	Relationship to Reporting Entity	Directly Controlled by (Name of Entity/Person)	Type of Control (Ownership Board, Management, Attorney-in-Fact, Influence, Other)	If Control is Ownership Provide Percentage	Ultimate Controlling Entity(ies)/Person(s)	Is an SCA Filing Required? (Y/N)	*
0140	Nationwide.....		20-2303602..	n/a.....			Nationwide Life Tax Credit Partners 2005-B, LLC	OH.....	NIA.....	Nationwide Life Insurance Company.....	other.....0.010	Nationwide Mutual Insurance Company.....N.....	1.....
0140	Nationwide.....		20-2450960..	n/a.....			Nationwide Life Tax Credit Partners 2005-C, LLC	OH.....	NIA.....	Nationwide Life Insurance Company.....	other.....0.010	Nationwide Mutual Insurance Company.....N.....	1.....
0140	Nationwide.....		20-2451052..	n/a.....			Nationwide Life Tax Credit Partners 2005-D, LLC	OH.....	NIA.....	Nationwide Life Insurance Company.....	other.....0.010	Nationwide Mutual Insurance Company.....N.....	1.....
0140	Nationwide.....		20-2774223..	n/a.....			Nationwide Life Tax Credit Partners 2005-E, LLC	OH.....	NIA.....	Nationwide Life Insurance Company.....	other.....0.010	Nationwide Mutual Insurance Company.....N.....	1.....
0140	Nationwide.....		21-1288836..	n/a.....			Nationwide Life Tax Credit Partners 2007-A, LLC	OH.....	NIA.....	Nationwide Life Insurance Company.....	other.....0.010	Nationwide Mutual Insurance Company.....N.....	1.....
0140	Nationwide.....		26-3427373..	n/a.....			Nationwide Life Tax Credit Partners 2009-A, LLC	OH.....	NIA.....	Nationwide Life Insurance Company.....	other.....0.010	Nationwide Mutual Insurance Company.....N.....	1.....
0140	Nationwide.....		26-3427479..	n/a.....			Nationwide Life Tax Credit Partners 2009-C, LLC	OH.....	NIA.....	Nationwide Life Insurance Company.....	other.....0.010	Nationwide Mutual Insurance Company.....N.....	1.....
0140	Nationwide.....		26-3427525..	n/a.....			Nationwide Life Tax Credit Partners 2009-D, LLC	OH.....	NIA.....	Nationwide Life Insurance Company.....	other.....0.010	Nationwide Mutual Insurance Company.....N.....	1.....
0140	Nationwide.....		26-4737055..	n/a.....			Nationwide Life Tax Credit Partners 2009-E, LLC	OH.....	NIA.....	Nationwide Life Insurance Company.....	ownership.....100.000	Nationwide Mutual Insurance Company.....N.....	
0140	Nationwide.....		26-4737157..	n/a.....			Nationwide Life Tax Credit Partners 2009-F, LLC	OH.....	NIA.....	Nationwide Life Insurance Company.....	ownership.....100.000	Nationwide Mutual Insurance Company.....N.....	
0140	Nationwide.....		27-1362364..	n/a.....			Nationwide Life Tax Credit Partners 2009-I, LLC	OH.....	NIA.....	Nationwide Life Insurance Company.....	other.....0.010	Nationwide Mutual Insurance Company.....N.....	1.....
0140	Nationwide.....		45-0469525..	n/a.....			Nationwide Life Tax Credit Partners No. 1, LLC	OH.....	NIA.....	Nationwide Life Insurance Company.....	other.....0.010	Nationwide Mutual Insurance Company.....N.....	1.....
0140	Nationwide.....	42110..	75-1780981..	n/a.....			Nationwide Lloyds.....	TX.....	IA.....	n/a.....	contract.....		Nationwide Mutual Insurance Company.....N.....	2.....
0140	Nationwide.....		42-1373380..	n/a.....			Nationwide Member Solutions Agency Inc.....	IA.....	NIA.....	ALLIED Group, Inc.....	ownership.....100.000	Nationwide Mutual Insurance Company.....N.....	
0140	Nationwide.....		75-3191025..	n/a.....			Nationwide Mutual Capital I, LLC.....	DE.....	NIA.....	Nationwide Mutual Capital, LLC.....	ownership.....100.000	Nationwide Mutual Insurance Company.....N.....	
0140	Nationwide.....		75-3191025..	n/a.....			Nationwide Mutual Capital, LLC.....	OH.....	NIA.....	Nationwide Mutual Insurance Company.....	ownership.....100.000	Nationwide Mutual Insurance Company.....N.....	
0140	Nationwide.....	23779..	31-4177110..	n/a.....			Nationwide Mutual Fire Insurance Company.....	OH.....	RE.....	Other non-Nationwide.....	n/a.....		Other non-Nationwide.....N.....	2.....
0140	Nationwide.....	23787..	31-4177100..	n/a.....			Nationwide Mutual Insurance Company.....	OH.....	OTH.....	Other non-Nationwide.....	n/a.....		Other non-Nationwide.....N.....	2.....
0140	Nationwide.....		34-2012765..	n/a.....			Nationwide Private Equity Fund, LLC.....	OH.....	NIA.....	Nationwide Mutual Insurance Company.....	ownership.....100.000	Nationwide Mutual Insurance Company.....N.....	
0140	Nationwide.....	37877..	31-0970750..	n/a.....			Nationwide Property and Casualty Insurance Company	OH.....	IA.....	Nationwide Mutual Insurance Company.....	ownership.....100.000	Nationwide Mutual Insurance Company.....N.....	
0140	Nationwide.....		31-1486309..	n/a.....			Nationwide Realty Investors, Ltd.....	OH.....	NIA.....	Nationwide Mutual Insurance Company.....	ownership.....97.000	Nationwide Mutual Insurance Company.....N.....	1.....
0140	Nationwide.....		31-1486309..	n/a.....			Nationwide Realty Investors, Ltd.....	OH.....	NIA.....	Nationwide Indemnity Company.....	ownership.....3.000	Nationwide Mutual Insurance Company.....N.....	1.....
0140	Nationwide.....		31-1486309..	n/a.....			Nationwide Realty Management, LLC.....	OH.....	NIA.....	Nationwide Realty Investors, Ltd.....	ownership.....100.000	Nationwide Mutual Insurance Company.....N.....	
0140	Nationwide.....		n/a.....	n/a.....			Nationwide Realty Services, Ltd.....	OH.....	NIA.....	Nationwide Mutual Insurance Company.....	ownership.....100.000	Nationwide Mutual Insurance Company.....N.....	

NATIONWIDE MUTUAL FIRE INSURANCE COMPANY
SCHEDULE Y

PART 1A - DETAIL OF INSURANCE HOLDING COMPANY SYSTEM

Q12.6

1	2	3	4	5	6	7	8	9	10	11	12	13	14	15	16
Group Code	Group Name	NAIC Company Code	ID Number	Federal RSSD	CIK	Name of Securities Exchange if Publicly Traded (U.S. or International)	Names of Parent, Subsidiaries or Affiliates	Domiciliary Location	Relationship to Reporting Entity	Directly Controlled by (Name of Entity/Person)	Type of Control (Ownership Board, Management, Attorney-in-Fact, Influence, Other)	If Control is Ownership Provide Percentage	Ultimate Controlling Entity(ies)/Person(s)	Is an SCA Filing Required? (Y/N)	*
0140	Nationwide.....	73-0948330..	n/a.....	Nationwide Retirement Solutions, Inc.....	DE.....	NIA.....	NFS Distributors, Inc.....	ownership.....100.000	Nationwide Mutual Insurance Company.....N.....
0140	Nationwide.....	83-2250056..	n/a.....	Nationwide SBL, LLC.....	OH.....	NIA.....	Nationwide Life and Annuity Insurance Company	ownership.....100.000	Nationwide Mutual Insurance Company.....N.....
0140	Nationwide.....	36-2434406..	n/a.....	Nationwide Securities, LLC.....	OH.....	NIA.....	NFS Distributors, Inc.....	ownership.....100.000	Nationwide Mutual Insurance Company.....N.....
0140	Nationwide.....	31-4177100..	n/a.....	Nationwide Services Company, LLC.....	OH.....	NIA.....	Nationwide Mutual Insurance Company.....	ownership.....100.000	Nationwide Mutual Insurance Company.....N.....
0140	Nationwide.....	27-0743545..	n/a.....	Nationwide Tax Credit Partners 2009-G, LLC.....	OH.....	NIA.....	Nationwide Mutual Insurance Company.....	other.....0.010	Nationwide Mutual Insurance Company.....N.....	1.....
0140	Nationwide.....	27-0768791..	n/a.....	Nationwide Tax Credit Partners 2009-H, LLC.....	OH.....	NIA.....	Nationwide Mutual Insurance Company.....	ownership.....100.000	Nationwide Mutual Insurance Company.....N.....
0140	Nationwide.....	46-1952215..	n/a.....	Nationwide Tax Credit Partners 2013-A, LLC.....	OH.....	NIA.....	Nationwide Life Insurance Company.....	other.....0.010	Nationwide Mutual Insurance Company.....N.....	1.....
0140	Nationwide.....	46-1971926..	n/a.....	Nationwide Tax Credit Partners 2013-B, LLC.....	OH.....	NIA.....	Nationwide Life Insurance Company.....	other.....0.010	Nationwide Mutual Insurance Company.....N.....	1.....
0140	Nationwide.....	31-1592130..2729677	Nationwide Trust Company, FSB.....	USA.....	OTH.....	Nationwide Financial Services, Inc.....	ownership.....100.000	Nationwide Mutual Insurance Company.....N.....	2.....
0140	Nationwide.....	20-5976272..	n/a.....	Nationwide Ventures, LLC.....	OH.....	NIA.....	Nationwide Mutual Insurance Company.....	ownership.....100.000	Nationwide Mutual Insurance Company.....N.....
0140	Nationwide.....	31-0871532..	n/a.....	NBS Insurance Agency, Inc.....	OH.....	IA.....	Nationwide Mutual Insurance Company.....	ownership.....100.000	Nationwide Mutual Insurance Company.....N.....
0140	Nationwide.....	11-3651828..	n/a.....	ND La Quinta Partners, LLC.....	DE.....	NIA.....	Nationwide Realty Investors, Ltd.....	ownership.....95.000	Nationwide Mutual Insurance Company.....N.....	1.....
0140	Nationwide.....	31-1630871..	n/a.....	NFS Distributors, Inc.....	DE.....	NIA.....	Nationwide Financial Services, Inc.	ownership.....100.000	Nationwide Mutual Insurance Company.....N.....
0140	Nationwide.....	14-1892640..	n/a.....	NHT XII Tax Credit Fund, LLC.....	DC.....	NIA.....	Nationwide Life Insurance Company.....	ownership.....49.990	Nationwide Mutual Insurance Company.....N.....	1.....
0140	Nationwide.....	14-1892640..	n/a.....	NHT XII Tax Credit Fund, LLC.....	DC.....	NIA.....	Nationwide Assurance Company	ownership.....25.000	Nationwide Mutual Insurance Company.....N.....	1.....
0140	Nationwide.....	14-1892640..	n/a.....	NHT XII Tax Credit Fund, LLC.....	DC.....	NIA.....	Nationwide Mutual Insurance Company.....	ownership.....25.000	Nationwide Mutual Insurance Company.....N.....	1.....
0140	Nationwide.....	82-5195340..	n/a.....	NLIC REO Holdings, LLC.....	OH.....	NIA.....	Nationwide Life Insurance Company.....	ownership.....100.000	Nationwide Mutual Insurance Company.....N.....
0140	Nationwide.....	82-5194959..	n/a.....	NMIC REO Holdings, LLC.....	OH.....	NIA.....	Nationwide Mutual Insurance Company.....	ownership.....100.000	Nationwide Mutual Insurance Company.....N.....
0140	Nationwide.....	46-3762545..	n/a.....	NNOV8, LLC.....	OH.....	NIA.....	Nationwide Mutual Insurance Company.....	ownership.....100.000	Nationwide Mutual Insurance Company.....N.....
0140	Nationwide.....	20-4939866..	n/a.....	North of Third, LLC.....	OH.....	NIA.....	NRI Equity Land Investments, LLC.....	ownership.....100.000	Nationwide Mutual Insurance Company.....N.....
.....	61-1753500..	n/a.....	Northstar Master Property Owners Association, Inc.	OH.....	OTH.....	Other non-Nationwide.....	n/a.....	Other non-Nationwide.....N.....	2.....
0140	Nationwide.....	26-4083354..	n/a.....	Northstar Residential Development, LLC.....	OH.....	NIA.....	Nationwide Realty Investors, Ltd.....	ownership.....50.000	Nationwide Mutual Insurance Company.....N.....	1.....
0140	Nationwide.....	31-1486309..	n/a.....	NRI Arena, LLC.....	OH.....	NIA.....	Nationwide Realty Investors, Ltd.....	ownership.....100.000	Nationwide Mutual Insurance Company.....N.....
0140	Nationwide.....	31-1486309..	n/a.....	NRI Brooksedg, LLC.....	OH.....	NIA.....	Nationwide Realty Investors, Ltd.....	ownership.....100.000	Nationwide Mutual Insurance Company.....N.....
0140	Nationwide.....	31-1486309..	n/a.....	NRI Builders, LLC.....	OH.....	NIA.....	Nationwide Realty Investors, Ltd.....	ownership.....100.000	Nationwide Mutual Insurance Company.....N.....
0140	Nationwide.....	31-1486309..	n/a.....	NRI Cavasson, LLC.....	OH.....	NIA.....	Nationwide Realty Investors, Ltd.....	ownership.....100.000	Nationwide Mutual Insurance Company.....N.....
0140	Nationwide.....	31-1486309..	n/a.....	NRI Communities/Harris Blvd., LLC.....	OH.....	NIA.....	Nationwide Realty Investors, Ltd.....	ownership.....100.000	Nationwide Mutual Insurance Company.....N.....
0140	Nationwide.....	31-1486309..	n/a.....	NRI Corporate Housing, LLC.....	OH.....	NIA.....	Nationwide Realty Investors, Ltd.....	ownership.....100.000	Nationwide Mutual Insurance Company.....N.....
0140	Nationwide.....	31-1486309..	n/a.....	NRI Cramer Creek, LLC.....	OH.....	NIA.....	Nationwide Realty Investors, Ltd.....	ownership.....100.000	Nationwide Mutual Insurance Company.....N.....
0140	Nationwide.....	20-4939866..	n/a.....	NRI Equity Land Investments, LLC.....	OH.....	NIA.....	Nationwide Realty Investors, Ltd.....	ownership.....80.000	Nationwide Mutual Insurance Company.....N.....	1.....
0140	Nationwide.....	26-0212217..	n/a.....	NRI Equity Tampa, LLC.....	OH.....	NIA.....	Nationwide Realty Investors, Ltd.....	ownership.....100.000	Nationwide Mutual Insurance Company.....N.....
0140	Nationwide.....	31-1486309..	n/a.....	NRI Office Ventures, Ltd.....	OH.....	NIA.....	Nationwide Realty Investors, Ltd.....	ownership.....100.000	Nationwide Mutual Insurance Company.....N.....
0140	Nationwide.....	31-1580283..	n/a.....	NRI Telecom, LLC.....	OH.....	NIA.....	NWD Investments, LLC.....	ownership.....100.000	Nationwide Mutual Insurance Company.....N.....
0140	Nationwide.....	31-1486309..	n/a.....	NRI-Rivulon, LLC.....	OH.....	NIA.....	Nationwide Realty Investors, Ltd.....	ownership.....100.000	Nationwide Mutual Insurance Company.....N.....

NATIONWIDE MUTUAL FIRE INSURANCE COMPANY
SCHEDULE Y

PART 1A - DETAIL OF INSURANCE HOLDING COMPANY SYSTEM

Q12.7

1	2	3	4	5	6	7	8	9	10	11	12	13	14	15	16
Group Code	Group Name	NAIC Company Code	ID Number	Federal RSSD	CIK	Name of Securities Exchange if Publicly Traded (U.S. or International)	Names of Parent, Subsidiaries or Affiliates	Domiciliary Location	Relationship to Reporting Entity	Directly Controlled by (Name of Entity/Person)	Type of Control (Ownership Board, Management, Attorney-in-Fact, Influence, Other)	If Control is Ownership Provide Percentage	Ultimate Controlling Entity(ies)/Person(s)	Is an SCA Filing Required? (Y/N)	*
0140	Nationwide.....		26-4083354..	n/a.....			NS Developers, LLC.....	OH.....	NIA.....	Northstar Residential Development, LLC.....	ownership.....	...100.000	Nationwide Mutual Insurance Company.....N.....	
0140	Nationwide.....		45-3123274..	n/a.....			NTCIF-2011 Georgia State Investor, LLC.....	OH.....	NIA.....	Nationwide Property and Casualty Company...	ownership.....	...100.000	Nationwide Mutual Insurance Company.....N.....	
0140	Nationwide.....		90-0729552..	n/a.....			NTCIF-2011, LLC.....	OH.....	NIA.....	Nationwide Mutual Insurance Company.....	ownership.....50.000	Nationwide Mutual Insurance Company.....N.....	1.....
0140	Nationwide.....		90-0729552..	n/a.....			NTCIF-2011, LLC.....	OH.....	NIA.....	Nationwide Mutual Fire Insurance Company...	ownership.....50.000	Nationwide Mutual Insurance Company.....N.....	1.....
0140	Nationwide.....		27-4700627..	n/a.....			NTCP 2011-A, LLC.....	OH.....	OTH.....	Nationwide Life Insurance Company.....	other.....0.010	Nationwide Mutual Insurance Company.....N.....	2.....
0140	Nationwide.....		46-0741029..	n/a.....			NTCP 2012-A, LLC.....	OH.....	OTH.....	Nationwide Life Insurance Company.....	other.....0.010	Nationwide Mutual Insurance Company.....N.....	2.....
0140	Nationwide.....		46-3309896..	n/a.....			NTCP 2013-C, LLC.....	OH.....	OTH.....	Nationwide Life Insurance Company.....	other.....0.010	Nationwide Mutual Insurance Company.....N.....	2.....
0140	Nationwide.....		46-4111078..	n/a.....			NTCP 2014-A, LLC.....	OH.....	OTH.....	Nationwide Life Insurance Company.....	other.....0.010	Nationwide Mutual Insurance Company.....N.....	2.....
0140	Nationwide.....		47-1404116..	n/a.....			NTCP 2014-B, LLC.....	OH.....	OTH.....	Nationwide Life Insurance Company.....	other.....0.010	Nationwide Mutual Insurance Company.....N.....	2.....
0140	Nationwide.....		47-1413242..	n/a.....			NTCP 2014-C, LLC.....	OH.....	OTH.....	Nationwide Life Insurance Company.....	other.....0.010	Nationwide Mutual Insurance Company.....N.....	2.....
0140	Nationwide.....		47-3909345..	n/a.....			NTCP 2015-A, LLC.....	OH.....	OTH.....	Nationwide Life Insurance Company.....	other.....0.010	Nationwide Mutual Insurance Company.....N.....	2.....
0140	Nationwide.....		47-4148470..	n/a.....			NTCP 2015-B, LLC.....	OH.....	OTH.....	Nationwide Life Insurance Company.....	other.....0.010	Nationwide Mutual Insurance Company.....N.....	2.....
0140	Nationwide.....		81-3836925..	n/a.....			NTCP 2016-A, LLC.....	OH.....	NIA.....	Nationwide Life Insurance Company.....	ownership.....	...100.000	Nationwide Mutual Insurance Company.....N.....	
0140	Nationwide.....		82-2015065..	n/a.....			NTCP 2017-A, LLC.....	OH.....	NIA.....	Nationwide Life Insurance Company.....	ownership.....	...100.000	Nationwide Mutual Insurance Company.....N.....	
0140	Nationwide.....		84-1969518..	n/a.....			NW Fyrebyrd LLC.....	OH.....	NIA.....	NNOV8, LLC.....	ownership.....	...100.000	Nationwide Mutual Insurance Company.....N.....	
0140	Nationwide.....		81-0936428..	n/a.....			NW Private Debt, LLC.....	OH.....	NIA.....	Nationwide Mutual Insurance Company.....	ownership.....	...100.000	Nationwide Mutual Insurance Company.....N.....	
0140	Nationwide.....		26-1903919..	n/a.....			NW REI, LLC.....	DE.....	NIA.....	Nationwide Mutual Insurance Company.....	ownership.....	...100.000	Nationwide Mutual Insurance Company.....N.....	
0140	Nationwide.....		81-2326191..	n/a.....			NW-442 Ocean, LLC.....	OH.....	NIA.....	NW REI (NLIC), LLC.....	ownership.....	...100.000	Nationwide Mutual Insurance Company.....N.....	
0140	Nationwide.....		46-3654078..	n/a.....			NW-Amesbury, LLC.....	OH.....	NIA.....	NW-REI, LLC.....	ownership.....	...100.000	Nationwide Mutual Insurance Company.....N.....	
0140	Nationwide.....		81-1263284..	n/a.....			NW-Amesbury II, LLC.....	OH.....	NIA.....	Nationwide Mutual Insurance Company.....	ownership.....	...100.000	Nationwide Mutual Insurance Company.....N.....	
0140	Nationwide.....		84-2078643..	n/a.....			NW-Amesbury III, LLC.....	OH.....	NIA.....	Nationwide Mutual Insurance Company.....	ownership.....	...100.000	Nationwide Mutual Insurance Company.....N.....	
0140	Nationwide.....		83-2056769..	n/a.....			NW-Athens Way, LLC.....	OH.....	NIA.....	Nationwide Life Insurance Company.....	ownership.....	...100.000	Nationwide Mutual Insurance Company.....N.....	
0140	Nationwide.....		81-1246932..	n/a.....			NW-Baseline, LLC.....	OH.....	NIA.....	Nationwide Mutual Insurance Company.....	ownership.....	...100.000	Nationwide Mutual Insurance Company.....N.....	
0140	Nationwide.....		81-1869861..	n/a.....			NW-Beech, LLC.....	OH.....	NIA.....	NW REI, (NMFIC), LLC.....	ownership.....	...100.000	Nationwide Mutual Insurance Company.....N.....	
0140	Nationwide.....		83-0553339..	n/a.....			NW-Buena Vista, LLC.....	OH.....	NIA.....	Nationwide Mutual Fire Insurance Company...	ownership.....	...100.000	Nationwide Mutual Fire Insurance Company...N.....	
0140	Nationwide.....		83-1613456..	n/a.....			NW-Cameron Village, LLC.....	OH.....	NIA.....	Nationwide Life Insurance Company.....	ownership.....	...100.000	Nationwide Mutual Insurance Company.....N.....	
0140	Nationwide.....		83-4513883..	n/a.....			NW-Carothers, LLC.....	OH.....	NIA.....	Nationwide Mutual Fire Insurance Company...	ownership.....	...100.000	Nationwide Mutual Fire Insurance Company...N.....	
0140	Nationwide.....		81-1211881..	n/a.....			NW-Castle Rock, LLC.....	OH.....	NIA.....	Nationwide Mutual Insurance Company.....	ownership.....	...100.000	Nationwide Mutual Insurance Company.....N.....	
0140	Nationwide.....		82-2957977..	n/a.....			NW-Civita, LLC.....	OH.....	NIA.....	Nationwide Life Insurance Company.....	ownership.....	...100.000	Nationwide Mutual Insurance Company.....N.....	
0140	Nationwide.....		82-2958440..	n/a.....			NW-Civita NLAIC, LLC.....	OH.....	NIA.....	Nationwide Life and Annuity Insurance Company	ownership.....	...100.000	Nationwide Mutual Insurance Company.....N.....	
0140	Nationwide.....		84-2920247..	n/a.....			NW-Cranberry, LLC.....	OH.....	NIA.....	Nationwide Life Insurance Company.....	ownership.....	...100.000	Nationwide Mutual Insurance Company.....N.....	
0140	Nationwide.....		31-1580283..	n/a.....			NWD 205 Vine, LLC.....	OH.....	NIA.....	NWD Investments, LLC.....	ownership.....	...100.000	Nationwide Mutual Insurance Company.....N.....	
0140	Nationwide.....		31-1580283..	n/a.....			NWD 225 Nationwide, LLC.....	OH.....	NIA.....	NWD Investments, LLC.....	ownership.....	...100.000	Nationwide Mutual Insurance Company.....N.....	
0140	Nationwide.....		31-1580283..	n/a.....			NWD 230 West, LLC.....	OH.....	NIA.....	NWD Investments, LLC.....	ownership.....	...100.000	Nationwide Mutual Insurance Company.....N.....	
0140	Nationwide.....		31-1580283..	n/a.....			NWD 240 Nationwide, LLC.....	OH.....	NIA.....	NWD Investments, LLC.....	ownership.....	...100.000	Nationwide Mutual Insurance Company.....N.....	

NATIONWIDE MUTUAL FIRE INSURANCE COMPANY
SCHEDULE Y

PART 1A - DETAIL OF INSURANCE HOLDING COMPANY SYSTEM

Q12.8

1	2	3	4	5	6	7	8	9	10	11	12	13	14	15	16
Group Code	Group Name	NAIC Company Code	ID Number	Federal RSSD	CIK	Name of Securities Exchange if Publicly Traded (U.S. or International)	Names of Parent, Subsidiaries or Affiliates	Domiciliary Location	Relationship to Reporting Entity	Directly Controlled by (Name of Entity/Person)	Type of Control (Ownership Board, Management, Attorney-in-Fact, Influence, Other)	If Control is Ownership Provide Percentage	Ultimate Controlling Entity(ies)/Person(s)	Is an SCA Filing Required? (Y/N)	*
0140	Nationwide.....	31-1580283..	n/a.....	NWD 250 Brodbelt, LLC.....	OH.....	NIA.....	NWD Investments, LLC.....	ownership.....	...100.000	Nationwide Mutual Insurance Company.....N.....
0140	Nationwide.....	31-1580283..	n/a.....	NWD 250 West, LLC.....	OH.....	NIA.....	NWD Investments, LLC.....	ownership.....	...100.000	Nationwide Mutual Insurance Company.....N.....
0140	Nationwide.....	31-1580283..	n/a.....	NWD 265 Neil, LLC.....	OH.....	NIA.....	NWD Investments, LLC.....	ownership.....	...100.000	Nationwide Mutual Insurance Company.....N.....
0140	Nationwide.....	31-1580283..	n/a.....	NWD 275 Marconi, LLC.....	OH.....	NIA.....	NWD Investments, LLC.....	ownership.....	...100.000	Nationwide Mutual Insurance Company.....N.....
0140	Nationwide.....	31-1580283..	n/a.....	NWD 300 Neil, LLC.....	OH.....	NIA.....	NWD Investments, LLC.....	ownership.....	...100.000	Nationwide Mutual Insurance Company.....N.....
0140	Nationwide.....	31-1580283..	n/a.....	NWD 300 Spring, LLC.....	OH.....	NIA.....	NWD Investments, LLC.....	ownership.....	...100.000	Nationwide Mutual Insurance Company.....N.....
0140	Nationwide.....	31-1580283..	n/a.....	NWD 355 McConnell, LLC.....	OH.....	NIA.....	NWD Investments, LLC.....	ownership.....	...100.000	Nationwide Mutual Insurance Company.....N.....
0140	Nationwide.....	31-1580283..	n/a.....	NWD 425 Nationwide, LLC.....	OH.....	NIA.....	NWD Investments, LLC.....	ownership.....	...100.000	Nationwide Mutual Insurance Company.....N.....
0140	Nationwide.....	31-1580283..	n/a.....	NWD 500 Nationwide, LLC.....	OH.....	NIA.....	NWD Investments, LLC.....	ownership.....	...100.000	Nationwide Mutual Insurance Company.....N.....
0140	Nationwide.....	31-1580283..	n/a.....	NWD Arena Crossing, LLC.....	OH.....	NIA.....	NWD Investments, LLC.....	ownership.....	...100.000	Nationwide Mutual Insurance Company.....N.....
0140	Nationwide.....	31-1580283..	n/a.....	NWD Arena District I, LLC.....	OH.....	NIA.....	NWD Investments, LLC.....	ownership.....	...100.000	Nationwide Mutual Insurance Company.....N.....
0140	Nationwide.....	31-1580283..	n/a.....	NWD Arena District II, LLC.....	OH.....	NIA.....	NWD Investments, LLC.....	ownership.....	...100.000	Nationwide Mutual Insurance Company.....N.....
0140	Nationwide.....	31-1580283..	n/a.....	NWD Arena District MM, LLC.....	OH.....	NIA.....	NWD Investments, LLC.....	ownership.....	...100.000	Nationwide Mutual Insurance Company.....N.....
0140	Nationwide.....	31-1580283..	n/a.....	NWD Arena District PW, LLC.....	OH.....	NIA.....	NWD Investments, LLC.....	ownership.....	...100.000	Nationwide Mutual Insurance Company.....N.....
0140	Nationwide.....	31-1580283..	n/a.....	NWD Arena District V, LLC.....	OH.....	NIA.....	NWD Investments, LLC.....	ownership.....	...100.000	Nationwide Mutual Insurance Company.....N.....
0140	Nationwide.....	31-1580283..	n/a.....	NWD Athletic Club, LLC.....	OH.....	NIA.....	NWD Investments, LLC.....	ownership.....	...100.000	Nationwide Mutual Insurance Company.....N.....
0140	Nationwide.....	31-1580283..	n/a.....	NWD Brodbelt, LLC.....	OH.....	NIA.....	NWD Investments, LLC.....	ownership.....	...100.000	Nationwide Mutual Insurance Company.....N.....
0140	Nationwide.....	30-0876022..	n/a.....	NWD Franklinton, LLC.....	DE.....	NIA.....	Nationwide Realty Investors, Ltd.....	ownership.....	...80.000	Nationwide Mutual Insurance Company.....N.....	1.....
0140	Nationwide.....	31-4118665..	n/a.....	NWD HP, LLC.....	OH.....	NIA.....	NWD Investments, LLC.....	ownership.....	...75.000	Nationwide Mutual Insurance Company.....N.....	1.....
0140	Nationwide.....	31-1636299..	n/a.....	NWD Investment Management, Inc.....	DE.....	NIA.....	Nationwide Corporation.....	ownership.....	...100.000	Nationwide Mutual Insurance Company.....N.....
0140	Nationwide.....	31-1580283..	n/a.....	NWD Investments, LLC.....	OH.....	NIA.....	Nationwide Realty Investors, Ltd.....	ownership.....	...80.000	Nationwide Mutual Insurance Company.....N.....	1.....
0140	Nationwide.....	35-2642005..	n/a.....	NWGH, LLC.....	DE.....	OTH.....	Nationwide Realty Investors, Ltd.....	ownership.....	...75.000	Nationwide Mutual Insurance Company.....N.....	2.....
0140	Nationwide.....	81-4401901..	n/a.....	NW-Grapevine Bluffs, LLC.....	OH.....	NIA.....	Nationwide Mutual Insurance Company.....	ownership.....	...100.000	Nationwide Mutual Insurance Company.....N.....
0140	Nationwide.....	82-1881115..	n/a.....	NW-Ironhorse, LLC.....	OH.....	NIA.....	Nationwide Mutual Insurance Company.....	ownership.....	...100.000	Nationwide Mutual Insurance Company.....N.....
0140	Nationwide.....	47-2482818..	n/a.....	NW-Jasper WAG, LLC.....	OH.....	NIA.....	NW REI, LLC.....	ownership.....	...100.000	Nationwide Mutual Insurance Company.....N.....
0140	Nationwide.....	81-1232565..	n/a.....	NW-Lenexa, LLC.....	OH.....	NIA.....	NW REI (NLAIC), LLC.....	ownership.....	...100.000	Nationwide Mutual Insurance Company.....N.....
0140	Nationwide.....	81-1671648..	n/a.....	NW-Lenexa II, LLC.....	OH.....	NIA.....	NW REI (NLAIC), LLC.....	ownership.....	...100.000	Nationwide Mutual Insurance Company.....N.....
0140	Nationwide.....	81-5146596..	n/a.....	NW-Logan, LLC.....	OH.....	NIA.....	NW REI, LLC.....	ownership.....	...100.000	Nationwide Mutual Insurance Company.....N.....
0140	Nationwide.....	81-1361460..	n/a.....	NW-Marketplace, LLC.....	OH.....	NIA.....	Nationwide Mutual Insurance Company.....	ownership.....	...100.000	Nationwide Mutual Insurance Company.....N.....
0140	Nationwide.....	82-4777464..	n/a.....	NW-Mayo, LLC.....	OH.....	NIA.....	NW REI, LLC.....	ownership.....	...100.000	Nationwide Mutual Insurance Company.....N.....
0140	Nationwide.....	81-5146266..	n/a.....	NW-Millenia, LLC.....	OH.....	NIA.....	NW REI, LLC.....	ownership.....	...100.000	Nationwide Mutual Insurance Company.....N.....
0140	Nationwide.....	84-2937171..	n/a.....	NW-Naples, LLC.....	OH.....	NIA.....	Nationwide Mutual Fire Insurance Company...	ownership.....	...100.000	Nationwide Mutual Insurance Company.....N.....
0140	Nationwide.....	83-2260477..	n/a.....	NW-ORBPd, LLC.....	OH.....	NIA.....	NW REI (NMFIC), LLC.....	ownership.....	...100.000	Nationwide Mutual Insurance Company.....N.....
0140	Nationwide.....	83-0849392..	n/a.....	NW-Park Place, LLC.....	OH.....	NIA.....	Nationwide Life Insurance Company.....	ownership.....	...100.000	Nationwide Mutual Insurance Company.....N.....
0140	Nationwide.....	47-1740812..	n/a.....	NW-Peachtree, LLC.....	OH.....	NIA.....	NW REI, LLC.....	ownership.....	...100.000	Nationwide Mutual Insurance Company.....N.....
0140	Nationwide.....	46-2469044..	n/a.....	NW-Portales, LLC.....	OH.....	NIA.....	NW REI, LLC.....	ownership.....	...100.000	Nationwide Mutual Insurance Company.....N.....

NATIONWIDE MUTUAL FIRE INSURANCE COMPANY
SCHEDULE Y

PART 1A - DETAIL OF INSURANCE HOLDING COMPANY SYSTEM

Q12.9

1	2	3	4	5	6	7	8	9	10	11	12	13	14	15	16
Group Code	Group Name	NAIC Company Code	ID Number	Federal RSSD	CIK	Name of Securities Exchange if Publicly Traded (U.S. or International)	Names of Parent, Subsidiaries or Affiliates	Domiciliary Location	Relationship to Reporting Entity	Directly Controlled by (Name of Entity/Person)	Type of Control (Ownership Board, Management, Attorney-in-Fact, Influence, Other)	If Control is Ownership Provide Percentage	Ultimate Controlling Entity(ies)/Person(s)	Is an SCA Filing Required? (Y/N)	*
0140	Nationwide.....		47-2449044..	n/a.....			NW-Promenade at Madison, LLC.....	OH.....	NIA.....	NW REI, LLC.....	ownership.....	...100.000	Nationwide Mutual Insurance Company.....N.....	
0140	Nationwide.....		83-2173918..	n/a.....			NW-Radius, LLC.....	OH.....	NIA.....	NW REI (NLIC), LLC.....	ownership.....	...100.000	Nationwide Mutual Insurance Company.....N.....	
0140	Nationwide.....		82-5083560..	n/a.....			NW-Twin Lakes, LLC.....	OH.....	NIA.....	NW REI (NMFIC), LLC.....	ownership.....	...100.000	Nationwide Mutual Insurance Company.....N.....	
0140	Nationwide.....		46-5764783..	n/a.....			NW-Tyson, LLC.....	OH.....	NIA.....	NW REI, LLC.....	ownership.....	...100.000	Nationwide Mutual Insurance Company.....N.....	
0140	Nationwide.....		81-1603024..	n/a.....			NW REI (NLAIC), LLC.....	OH.....	NIA.....	Nationwide Life and Annuity Insurance Company	ownership.....	...100.000	Nationwide Mutual Insurance Company.....N.....	
0140	Nationwide.....		81-1619428..	n/a.....			NW REI (NLIC), LLC.....	OH.....	NIA.....	Nationwide Life Insurance Company.....	ownership.....	...100.000	Nationwide Mutual Insurance Company.....N.....	
0140	Nationwide.....		81-1861190..	n/a.....			NW REI (NMFIC), LLC.....	OH.....	NIA.....	Nationwide Mutual Fire Insurance Company...	ownership.....	...100.000	Nationwide Mutual Insurance Company.....N.....	
0140	Nationwide.....		82-4876417..	n/a.....			NW Village Park, LLC.....	OH.....	NIA.....	NW REI, LLC.....	ownership.....	...100.000	Nationwide Mutual Insurance Company.....N.....	
0140	Nationwide.....		31-0947092..	n/a.....			OCH Company, LLC.....	OH.....	NIA.....	Nationwide Realty Investors, Ltd.....	ownership.....	...100.000	Nationwide Mutual Insurance Company.....N.....	
0140	Nationwide.....		31-0947092..	n/a.....			Ohio Center Hotel Company Limited.....	OH.....	NIA.....	Nationwide Realty Investors, Ltd.	ownership.....	...55.250	Nationwide Mutual Insurance Company.....N.....	1.....
0140	Nationwide.....		31-0947092..	n/a.....			Ohio Center Hotel Company Limited.....	OH.....	NIA.....	OCH Company, LLC.....	ownership.....	...1.000	Nationwide Mutual Insurance Company.....N.....	1.....
0140	Nationwide.....		26-0263012..	n/a.....			Old Track Street Owners Association, Inc.....	OH.....	OTH.....	Other non-Nationwide.....	n/a.....		Other non-Nationwide.....N.....	2.....
0140	Nationwide.....	13999..	27-1712056..	n/a.....			Olentangy Reinsurance, LLC.....	VT.....	IA.....	Nationwide Life and Annuity Insurance Company	ownership.....	...100.000	Nationwide Mutual Insurance Company.....N.....	
0140	Nationwide.....		47-1923444..	n/a.....			On Your Side Nationwide Insurance Agency, Inc.	OH.....	NIA.....	Nationwide Mutual Insurance Company.....	ownership.....	...100.000	Nationwide Mutual Insurance Company.....N.....	
0140	Nationwide.....		n/a.....	n/a.....			OYS Fund LLC.....	DE.....	NIA.....	Nationwide Mutual Insurance Company.....	ownership.....	...100.000	Nationwide Mutual Insurance Company.....N.....	
			32-0516252..	n/a.....			Parks Edge Condominium Home Owners Association	OH.....	OTH.....	Other non-Nationwide.....	n/a.....		Other non-Nationwide.....N.....	2.....
0140	Nationwide.....		31-1486309..	n/a.....			Perimeter A, Ltd.....	OH.....	NIA.....	Nationwide Realty Investors, Ltd.....	ownership.....	...100.000	Nationwide Mutual Insurance Company.....N.....	
0140	Nationwide.....		20-1169305..	n/a.....			Polyphony Fund LLC.....	DE.....	NIA.....	Nationwide Mutual Insurance Company.....	ownership.....	...100.000	Nationwide Mutual Insurance Company.....N.....	
0140	Nationwide.....		39-1907217..	n/a.....			Premier Agency, Inc.....	IA.....	NIA.....	ALLIED Group, Inc.....	ownership.....	...100.000	Nationwide Mutual Insurance Company.....N.....	
0140	Nationwide.....		75-2938844..	n/a.....			Registered Investment Advisors Services, Inc...	TX.....	NIA.....	Nationwide Financial Services, Inc.....	ownership.....	...100.000	Nationwide Mutual Insurance Company.....N.....	
0140	Nationwide.....		82-0549218..	n/a.....			Retention Alternatives Ltd.....	BMU.....	IA.....	Nationwide Mutual Fire Insurance Company...	ownership.....	...100.000	Nationwide Mutual Insurance Company.....N.....	
0140	Nationwide.....		20-2726014..	n/a.....			Riverview Diversified Opportunities, LLC.....	DE.....	OTH.....	Nationwide Mutual Insurance Company.....	ownership.....		Nationwide Mutual Insurance Company.....N.....	2.....
0140	Nationwide.....		20-2726014..	n/a.....			Riverview Diversified Opportunities, LLC.....	DE.....	OTH.....	Nationwide Mutual Fire Insurance Company...	ownership.....		Nationwide Mutual Insurance Company.....N.....	2.....
0140	Nationwide.....		20-2726014..	n/a.....			Riverview Diversified Opportunities, LLC.....	DE.....	OTH.....	Nationwide Life Insurance Company.....	ownership.....		Nationwide Mutual Insurance Company.....N.....	2.....
0140	Nationwide.....		26-0384865..	n/a.....			Riverview Multi Series Fund, LL - Class Event..	DE.....	NIA.....	Nationwide Mutual Insurance Company.....	ownership.....	...100.000	Nationwide Mutual Insurance Company.....N.....	
0140	Nationwide.....		20-8027258..	n/a.....			Riverview Multi Series Fund, LL - Class N.....	DE.....	NIA.....	Nationwide Mutual Insurance Company.....	ownership.....	...100.000	Nationwide Mutual Insurance Company.....N.....	
0140	Nationwide.....		31-1486309..	n/a.....			Rivulon Hotel I, LLC.....	OH.....	NIA.....	NRI-Rivulon, LLC.....	ownership.....	...100.000	Nationwide Mutual Insurance Company.....N.....	
0140	Nationwide.....		31-1486309..	n/a.....			Rivulon Hotel II, LLC.....	OH.....	NIA.....	NRI-Rivulon, LLC.....	ownership.....	...100.000	Nationwide Mutual Insurance Company.....N.....	
0140	Nationwide.....	15580..	31-1117969..	n/a.....			Scottsdale Indemnity Company.....	OH.....	IA.....	Nationwide Mutual Insurance Company.....	ownership.....	...100.000	Nationwide Mutual Insurance Company.....N.....	
0140	Nationwide.....	41297..	31-1024978..	n/a.....			Scottsdale Insurance Company.....	OH.....	IA.....	Nationwide Mutual Insurance Company.....	ownership.....	...100.000	Nationwide Mutual Insurance Company.....N.....	
0140	Nationwide.....	10672..	86-0835870..	n/a.....			Scottsdale Surplus Lines Insurance Company...	AZ.....	IA.....	Scottsdale Insurance Company.....	ownership.....	...100.000	Nationwide Mutual Insurance Company.....N.....	
0140	Nationwide.....		91-2158214..	n/a.....			The Hideaway Club.....	CA.....	OTH.....	Other non-Nationwide.....	n/a.....		Other non-Nationwide.....N.....	2.....

NATIONWIDE MUTUAL FIRE INSURANCE COMPANY
SCHEDULE Y

PART 1A - DETAIL OF INSURANCE HOLDING COMPANY SYSTEM

1	2	3	4	5	6	7	8	9	10	11	12	13	14	15	16
Group Code	Group Name	NAIC Company Code	ID Number	Federal RSSD	CIK	Name of Securities Exchange if Publicly Traded (U.S. or International)	Names of Parent, Subsidiaries or Affiliates	Domiciliary Location	Relationship to Reporting Entity	Directly Controlled by (Name of Entity/Person)	Type of Control (Ownership Board, Management, Attorney-in-Fact, Influence, Other)	If Control is Ownership Provide Percentage	Ultimate Controlling Entity(ies)/Person(s)	Is an SCA Filing Required? (Y/N)	*
0140	Nationwide.....	20-3541511..	n/a.....	The Madison Club.....	CA.....	OTH.....	Other non-Nationwide.....	n/a.....	Other non-Nationwide.....N.....	2.....
0140	Nationwide.....	31-1610040..	n/a.....	The Waterfront Partners, LLC.....	OH.....	NIA.....	Nationwide Realty Investors, Ltd.....	ownership.....50.000	Nationwide Mutual Insurance Company.....N.....	1.....
0140	Nationwide.....	52-2031677..	n/a.....	THI Holdings (Delaware), Inc.....	DE.....	NIA.....	Nationwide Mutual Insurance Company.....	ownership.....100.000	Nationwide Mutual Insurance Company.....Y.....
0140	Nationwide.....	74-2825853..	n/a.....	Titan Auto Insurance of New Mexico, Inc.....	NM.....	IA.....	THI Holdings (Delaware), Inc.....	ownership.....100.000	Nationwide Mutual Insurance Company.....N.....
0140	Nationwide.....	36269..	86-0619597..	n/a.....	Titan Insurance Company.....	MI.....	IA.....	THI Holdings (Delaware), Inc.....	ownership.....100.000	Nationwide Mutual Insurance Company.....N.....
0140	Nationwide.....	75-1284530..	n/a.....	Titan Insurance Services, Inc.....	TX.....	IA.....	THI Holdings (Delaware), Inc.....	ownership.....100.000	Nationwide Mutual Insurance Company.....N.....
0140	Nationwide.....	81-1456923..	n/a.....	US Regional Logistics Program, L.P.....	DE.....	NIA.....	Nationwide Mutual Insurance Company.....	ownership.....23.330	Nationwide Mutual Insurance Company.....N.....	1.....
0140	Nationwide.....	81-1456923..	n/a.....	US Regional Logistics Program, L.P.....	DE.....	NIA.....	Nationwide Life Insurance Company.....	ownership.....13.330	Nationwide Mutual Insurance Company.....N.....	1.....
0140	Nationwide.....	81-1456923..	n/a.....	US Regional Logistics Program, L.P.....	DE.....	NIA.....	Nationwide Life and Annuity Insurance Company	ownership.....6.660	Nationwide Mutual Insurance Company.....N.....	1.....
0140	Nationwide.....	81-1456923..	n/a.....	US Regional Logistics Program, L.P.....	DE.....	NIA.....	Nationwide Mutual Fire Insurance Company...	ownership.....6.660	Nationwide Mutual Insurance Company.....N.....	1.....
0140	Nationwide.....	33-0160222..	n/a.....	V.P.I. Services, Inc.....	CA.....	IA.....	Veterinary Pet Insurance Company.....	ownership.....100.000	Nationwide Mutual Insurance Company.....N.....
0140	Nationwide.....	42285..	95-3750113..	n/a.....	Veterinary Pet Insurance Company.....	OH.....	IA.....	Scottsdale Insurance Company.....	ownership.....100.000	Nationwide Mutual Insurance Company.....N.....
0140	Nationwide.....	42889..	34-1394913..	n/a.....	Victoria Fire & Casualty Company.....	OH.....	IA.....	THI Holdings (Delaware), Inc.....	ownership.....100.000	Nationwide Mutual Insurance Company.....N.....
0140	Nationwide.....	10778..	34-1842604..	n/a.....	Victoria National Insurance Company.....	OH.....	IA.....	Nationwide Mutual Insurance Company.....	ownership.....100.000	Nationwide Mutual Insurance Company.....N.....
0140	Nationwide.....	10105..	34-1777972..	n/a.....	Victoria Select Insurance Company.....	OH.....	IA.....	Victoria Fire & Casualty Insurance Company...	ownership.....100.000	Nationwide Mutual Insurance Company.....N.....
0140	Nationwide.....	31-1486309..	n/a.....	Wellington Park, LLC.....	OH.....	NIA.....	Nationwide Realty Investors, Ltd.....	ownership.....100.000	Nationwide Mutual Insurance Company.....N.....
0140	Nationwide.....	n/a.....	n/a.....	Zais Zephyr A4, LLC.....	DE.....	OTH.....	Nationwide Life Insurance Company.....	limited member / no control60.000	other non-Nationwide.....N.....	2.....

Aster Explanation

1	For the purposes of this schedule, Nationwide presumed control of these entities because they are owned by at least 10% and are not wholly-owned by a Nationwide entity.
2	Other ownership indicates a non-ownership circumstance by a Nationwide entity.

Q12.10

NATIONWIDE MUTUAL FIRE INSURANCE COMPANY
PART 1 - LOSS EXPERIENCE

Lines of Business	Current Year to Date			4 Prior Year to Date Direct Loss Percentage
	1 Direct Premiums Earned	2 Direct Losses Incurred	3 Direct Loss Percentage	
1. Fire.....	35,396,363	16,399,464	46.331	53.000
2. Allied lines.....	30,126,180	25,296,412	83.968	112.000
3. Farmowners multiple peril.....		22,454	0.000	
4. Homeowners multiple peril.....	453,076,376	266,754,408	58.876	66.000
5. Commercial multiple peril.....	67,156,276	31,874,503	47.463	60.000
6. Mortgage guaranty.....			0.000	
8. Ocean marine.....			0.000	
9. Inland marine.....	14,317,088	3,878,106	27.087	24.000
10. Financial guaranty.....			0.000	
11.1. Medical professional liability - occurrence.....		556	0.000	
11.2. Medical professional liability - claims-made.....			0.000	
12. Earthquake.....	3,841,452	20,754	0.540	3.000
13. Group accident and health.....			0.000	
14. Credit accident and health.....			0.000	
15. Other accident and health.....			0.000	
16. Workers' compensation.....	7,904,638	(2,367,836)	(29.955)	14.000
17.1. Other liability-occurrence.....	47,035,897	18,684,735	39.724	21.000
17.2. Other liability-claims made.....		(5)	0.000	
17.3. Excess workers' compensation.....			0.000	
18.1. Products liability-occurrence.....	1,308,352	27,220	2.080	61.000
18.2. Products liability-claims made.....		(40)	0.000	
19.1, 19.2. Private passenger auto liability.....	115,794,719	45,016,958	38.877	53.000
19.3, 19.4. Commercial auto liability.....	19,004,763	7,781,472	40.945	58.000
21. Auto physical damage.....	81,584,361	40,579,278	49.739	50.000
22. Aircraft (all perils).....			0.000	
23. Fidelity.....			0.000	
24. Surety.....			0.000	
26. Burglary and theft.....	2,554	117	4.581	(7.000)
27. Boiler and machinery.....	1,236,666	306,329	24.771	38.000
28. Credit.....			0.000	
29. International.....			0.000	
30. Warranty.....			0.000	
31. Reinsurance-nonproportional assumed property.....	XXX	XXX	XXX	XXX
32. Reinsurance-nonproportional assumed liability.....	XXX	XXX	XXX	XXX
33. Reinsurance-nonproportional assumed financial lines.....	XXX	XXX	XXX	XXX
34. Aggregate write-ins for other lines of business.....	.0	.0	0.000	
35. Totals.....	877,785,685	454,274,885	51.752	59.000
DETAILS OF WRITE-INS				
3401.			0.000	
3402.			0.000	
3403.			0.000	
3498. Sum. of remaining write-ins for Line 34 from overflow page.....	.0	.0	0.000	XXX
3499. Totals (Lines 3401 thru 3403 plus 3498) (Line 34).....	.0	.0	0.000	

PART 2 - DIRECT PREMIUMS WRITTEN

Lines of Business	1 Current Quarter	2 Current Year to Date	3 Prior Year Year to Date
1. Fire.....	11,301,944	32,987,617	37,151,556
2. Allied lines.....	10,298,366	29,591,528	30,777,092
3. Farmowners multiple peril.....			
4. Homeowners multiple peril.....	163,457,198	441,834,178	477,755,743
5. Commercial multiple peril.....	20,325,464	65,693,833	70,725,895
6. Mortgage guaranty.....			
8. Ocean marine.....			
9. Inland marine.....	4,065,456	12,371,626	15,685,386
10. Financial guaranty.....			
11.1. Medical professional liability - occurrence.....			
11.2. Medical professional liability - claims made.....			
12. Earthquake.....	1,311,762	3,671,313	4,155,261
13. Group accident and health.....			
14. Credit accident and health.....			
15. Other accident and health.....			
16. Workers' compensation.....	2,141,879	6,679,268	9,691,015
17.1. Other liability-occurrence.....	14,364,727	46,333,516	52,454,586
17.2. Other liability-claims made.....			
17.3. Excess workers' compensation.....			
18.1. Products liability-occurrence.....	523,480	1,380,711	1,373,551
18.2. Products liability-claims made.....			
19.1 19.2. Private passenger auto liability.....	36,607,244	112,273,171	131,182,052
19.3 19.4. Commercial auto liability.....	5,542,527	19,321,768	19,546,041
21. Auto physical damage.....	26,032,832	79,789,168	91,472,489
22. Aircraft (all perils).....			
23. Fidelity.....			
24. Surety.....			
26. Burglary and theft.....	1,079	2,372	3,536
27. Boiler and machinery.....	410,555	1,238,553	1,297,996
28. Credit.....			
29. International.....			
30. Warranty.....			
31. Reinsurance-nonproportional assumed property.....	XXX	XXX	XXX
32. Reinsurance-nonproportional assumed liability.....	XXX	XXX	XXX
33. Reinsurance-nonproportional assumed financial lines.....	XXX	XXX	XXX
34. Aggregate write-ins for other lines of business.....	.0	.0	.0
35. Totals.....	296,384,513	853,168,622	943,272,199
DETAILS OF WRITE-INS			
3401.			
3402.			
3403.			
3498. Sum. of remaining write-ins for Line 34 from overflow page.....	.0	.0	.0
3499. Totals (Lines 3401 thru 3403 plus 3498) (Line 34).....	.0	.0	.0

NATIONWIDE MUTUAL FIRE INSURANCE COMPANY
PART 3 (000 omitted)

LOSS AND LOSS ADJUSTMENT EXPENSE RESERVES SCHEDULE

	1	2	3	4	5	6	7	8	9	10	11	12	13											
Years in Which Losses Occurred	Prior Year-End Known Case Loss and LAE Reserves	Prior Year-End IBNR Loss and LAE Reserves	Total Prior Year-End Loss and LAE Reserves (Cols. 1 + 2)	2019 Loss and LAE Payments on Claims Reported as of Prior Year-End	2019 Loss and LAE Payments on Claims Unreported as of Prior Year-End	Total 2019 Loss and LAE Payments (Cols. 4 + 5)	Q.S. Date Known Case Loss and LAE Reserves on Claims Reported and Open as of Prior Year-End	Q.S. Date Known Case Loss and LAE Reserves on Claims Reported or Reopened Subsequent to Prior Year-End	Q.S. Date IBNR Loss and LAE Reserves	Total Q.S. Loss and LAE Reserves (Cols. 7 + 8 + 9)	Prior Year-End Known Case Loss and LAE Reserves Developed (Savings)/Deficiency (Cols. 4 + 7 minus Col. 1)	Prior Year-End IBNR Loss and LAE Reserves Developed (Savings)/Deficiency (Cols. 5 + 8 + 9 minus Col. 2)	Prior Year-End Total Loss and LAE Reserve Developed (Savings)/Deficiency (Cols. 11 + 12)											
1. 2016 + Prior.....846,384367,9511,214,335344,80120,892365,69333,419629,743315,784978,946(468,164)598,468130,304											
2. 2017.....561,964266,910828,874203,87111,747215,61831,381351,273154,339536,993(326,712)250,449(76,263)											
3. Subtotals 2017 + Prior.....1,408,348634,8612,043,209548,67232,639581,31164,800981,016470,1231,515,939(794,876)848,91754,041											
4. 2018.....697,290640,2901,337,580437,99284,960522,95259,763393,650344,418797,831(199,535)182,738(16,797)											
5. Subtotals 2018 + Prior.....2,105,6381,275,1513,380,789986,664117,5991,104,263124,5631,374,666814,5412,313,770(994,411)1,031,65537,244											
6. 2019.....XXX.....XXX.....XXX.....XXX.....1,157,8991,157,899XXX.....420,471565,761986,232XXX.....XXX.....XXX.....											
7. Totals.....2,105,6381,275,1513,380,789986,6641,275,4982,262,162124,5631,795,1371,380,3023,300,002(994,411)1,031,65537,244											
8. Prior Year- End's Surplus As Regards Policyholders2,252,642											Col. 11, Line 7 As % of Col. 1, Line 7	Col. 12, Line 7 As % of Col. 2, Line 7	Col. 13, Line 7 As % of Col. 3, Line 7										
																						1.(47.2)%	2.80.9 %	3.1.1 %
																						Col. 13, Line 7 Line 8		
																						4.1.7 %		

NATIONWIDE MUTUAL FIRE INSURANCE COMPANY
SUPPLEMENTAL EXHIBITS AND SCHEDULES INTERROGATORIES

The following supplemental reports are required to be filed as part of your statement filing. However, in the event that your company does not transact the type of business for which the special report must be filed, your response of NO to the specific interrogatory will be accepted in lieu of filing a "NONE" report and a bar code will be printed below. If the supplement is required of your company but is not being filed for whatever reason, enter SEE EXPLANATION and provide an explanation following the interrogatory questions.

	Response
1. Will the Trusteed Surplus Statement be filed with the state of domicile and the NAIC with this statement?	<div>NO</div>
2. Will Supplement A to Schedule T (Medical Professional Liability Supplement) be filed with this statement?	<div>NO</div>
3. Will the Medicare Part D Coverage Supplement be filed with the state of domicile and the NAIC with this statement?	<div>NO</div>
4. Will the Director and Officer Insurance Coverage Supplement be filed with the state of domicile and the NAIC with this statement?	<div>NO</div>

Explanation:

1.

The data for this supplement is not required to be filed.
2.

The data for this supplement is not required to be filed.
3.

The data for this supplement is not required to be filed.
4.

The data for this supplement is not required to be filed.

Bar Code:



NATIONWIDE MUTUAL FIRE INSURANCE COMPANY
Overflow Page for Write-Ins

Additional Write-ins for Assets:

	Current Statement Date			4 December 31, Prior Year Net Admitted Assets
	1 Assets	2 Nonadmitted Assets	3 Net Admitted Assets (Cols. 1 - 2)	
2504. Recoupment receivable.....	8,293,898	8,293,898	9,264,941
2505. Third party administrator receivable.....	3,087,593	3,087,593	3,484,636
2506. Deductible receivables.....	881,353	93,439	787,914	864,467
2597. Summary of remaining write-ins for Line 25.....	12,262,844	93,439	12,169,405	13,614,044

Additional Write-ins for Liabilities:

	1 Current Statement Date	2 December 31, Prior Year
2504. Pooling expense payable.....	57,233,743	30,285,734
2505. State surcharge/recoupment payable.....	2,922,878	1,974,485
2597. Summary of remaining write-ins for Line 25.....	60,156,621	32,260,219

NATIONWIDE MUTUAL FIRE INSURANCE COMPANY
SCHEDULE A - VERIFICATION

Real Estate

	1	2
	Year to Date	Prior Year Ended December 31
1. Book/adjusted carrying value, December 31 of prior year.....	0	
2. Cost of acquired:		
2.1 Actual cost at time of acquisition.....		
2.2 Additional investment made after acquisition.....		
3. Current year change in encumbrances.....		
4. Total gain (loss) on disposals.....		
5. Deduct amounts received on disposals.....		
6. Total foreign exchange change in book/adjusted carrying value.....		
7. Deduct current year's other-than-temporary impairment recognized.....		
8. Deduct current year's depreciation.....		
9. Book/adjusted carrying value at end of current period (Lines 1+2+3+4-5+6-7-8).....	0	0
10. Deduct total nonadmitted amounts.....		
11. Statement value at end of current period (Line 9 minus Line 10).....	0	0

SCHEDULE B - VERIFICATION

Mortgage Loans

	1	2
	Year to Date	Prior Year Ended December 31
1. Book value/recorded investment excluding accrued interest, December 31 of prior year.....	466,720,035	387,665,370
2. Cost of acquired:		
2.1 Actual cost at time of acquisition.....	96,900,000	91,904,174
2.2 Additional investment made after acquisition.....	1,622,968	29,072,645
3. Capitalized deferred interest and other.....	6,427,107	5,836,276
4. Accrual of discount.....		459,618
5. Unrealized valuation increase (decrease).....		
6. Total gain (loss) on disposals.....		
7. Deduct amounts received on disposals.....	2,914,749	48,218,048
8. Deduct amortization of premium and mortgage interest points and commitment fees.....		
9. Total foreign exchange change in book value/recorded investment excluding accrued interest.....		
10. Deduct current year's other-than-temporary impairment recognized.....		
11. Book value/recorded investment excluding accrued interest at end of current period (Lines 1+2+3+4+5+6-7-8+9-10).....	568,755,361	466,720,035
12. Total valuation allowance.....	(3,740,751)	(2,537,941)
13. Subtotal (Line 11 plus Line 12).....	565,014,610	464,182,094
14. Deduct total nonadmitted amounts.....		
15. Statement value at end of current period (Line 13 minus Line 14).....	565,014,610	464,182,094

SCHEDULE BA - VERIFICATION

Other Long-Term Invested Assets

	1	2
	Year to Date	Prior Year Ended December 31
1. Book/adjusted carrying value, December 31 of prior year.....	784,666,385	762,144,513
2. Cost of acquired:		
2.1 Actual cost at time of acquisition.....	140,253,527	59,099,083
2.2 Additional investment made after acquisition.....	92,416,150	79,756,536
3. Capitalized deferred interest and other.....		
4. Accrual of discount.....		
5. Unrealized valuation increase (decrease).....	10,215,117	39,739,367
6. Total gain (loss) on disposals.....	945,429	
7. Deduct amounts received on disposals.....	274,541,442	131,519,107
8. Deduct amortization of premium and depreciation.....	7,876,298	24,548,013
9. Total foreign exchange change in book/adjusted carrying value.....	(56,780)	(5,994)
10. Deduct current year's other-than-temporary impairment recognized.....		
11. Book/adjusted carrying value at end of current period (Lines 1+2+3+4+5+6-7-8+9-10).....	746,022,088	784,666,385
12. Deduct total nonadmitted amounts.....	36,415	36,415
13. Statement value at end of current period (Line 11 minus Line 12).....	745,985,673	784,629,970

SCHEDULE D - VERIFICATION

Bonds and Stocks

	1	2
	Year to Date	Prior Year Ended December 31
1. Book/adjusted carrying value of bonds and stocks, December 31 of prior year.....	5,085,099,805	5,370,568,509
2. Cost of bonds and stocks acquired.....	428,969,047	627,542,123
3. Accrual of discount.....	5,893,221	8,138,407
4. Unrealized valuation increase (decrease).....	44,385,916	(2,130,015)
5. Total gain (loss) on disposals.....	(1,070,636)	3,132,712
6. Deduct consideration for bonds and stocks disposed of.....	547,208,511	905,064,039
7. Deduct amortization of premium.....	10,942,221	16,858,024
8. Total foreign exchange change in book/adjusted carrying value.....	(465,000)	(759,000)
9. Deduct current year's other-than-temporary impairment recognized.....	4,117,783	1,897,968
10. Total investment income recognized as a result of prepayment penalties and/or acceleration fees.....	966,496	2,427,099
11. Book/adjusted carrying value at end of current period (Lines 1+2+3+4+5-6-7+8-9+10).....	5,001,510,334	5,085,099,805
12. Deduct total nonadmitted amounts.....	19,243,134	16,048,364
13. Statement value at end of current period (Line 11 minus Line 12).....	4,982,267,200	5,069,051,441

NATIONWIDE MUTUAL FIRE INSURANCE COMPANY
SCHEDULE D - PART 1B

Showing the Acquisitions, Dispositions and Non-Trading Activity
During the Current Quarter for all Bonds and Preferred Stock by NAIC Designation

NAIC Designation	1 Book/Adjusted Carrying Value Beginning of Current Quarter	2 Acquisitions During Current Quarter	3 Dispositions During Current Quarter	4 Non-Trading Activity During Current Quarter	5 Book/Adjusted Carrying Value End of First Quarter	6 Book/Adjusted Carrying Value End of Second Quarter	7 Book/Adjusted Carrying Value End of Third Quarter	8 Book/Adjusted Carrying Value December 31 Prior Year
BONDS								
1. NAIC 1 (a).....	3,110,363,039	107,965,716	176,519,270	2,797,840	3,147,222,746	3,110,363,039	3,044,607,325	3,144,724,948
2. NAIC 2 (a).....	1,266,639,526	35,761,290	17,342,449	(8,494,911)	1,196,405,295	1,266,639,526	1,276,563,456	1,256,075,258
3. NAIC 3 (a).....	259,911,333	13,314,963	50,018,462	33,546,034	263,193,704	259,911,333	256,753,868	254,805,458
4. NAIC 4 (a).....	105,616,103	4,234,809	3,288,190	(37,962,250)	109,658,800	105,616,103	68,600,472	106,714,150
5. NAIC 5 (a).....	19,833,335		211,589	4,983,316	28,686,862	19,833,335	24,605,062	24,468,823
6. NAIC 6 (a).....	3,007,293	60,675		(318,870)	3,492,802	3,007,293	2,749,098	4,063,866
7. Total Bonds.....	4,765,370,629	161,337,453	247,379,960	(5,448,841)	4,748,660,209	4,765,370,629	4,673,879,281	4,790,852,503
PREFERRED STOCK								
8. NAIC 1.....				852,558			852,558	
9. NAIC 2.....	2,280,021	852,558		(854,586)	2,282,044	2,280,021	2,277,993	2,284,073
10. NAIC 3.....	343,875				343,875	343,875	343,875	339,640
11. NAIC 4.....							0	
12. NAIC 5.....							0	
13. NAIC 6.....							0	
14. Total Preferred Stock.....	2,623,896	852,558	0	(2,028)	2,625,919	2,623,896	3,474,426	2,623,713
15. Total Bonds and Preferred Stock.....	4,767,994,525	162,190,011	247,379,960	(5,450,869)	4,751,286,128	4,767,994,525	4,677,353,707	4,793,476,216

(a) Book/Adjusted Carrying Value column for the end of the current reporting period includes the following amount of short-term and cash equivalent bonds by NAIC designation:

NAIC 1 \$.....0; NAIC 2 \$.....0; NAIC 3 \$.....0; NAIC 4 \$.....0; NAIC 5 \$.....620,802; NAIC 6 \$.....0.

NATIONWIDE MUTUAL FIRE INSURANCE COMPANY
SCHEDULE DA - PART 1

Short-Term Investments					
	1 Book/Adjusted Carrying Value	2 Par Value	3 Actual Cost	4 Interest Collected Year To Date	5 Paid for Accrued Interest Year To Date
9199999.....	189,108,542	XXX.....	189,135,240	318,289	37,119

SCHEDULE DA - VERIFICATION

Short-Term Investments		
	1 Year To Date	2 Prior Year Ended December 31
1. Book/adjusted carrying value, December 31 of prior year.....	78,458,241	76,846,024
2. Cost of short-term investments acquired.....	1,011,718,958	1,408,879,155
3. Accrual of discount.....	48,769	
4. Unrealized valuation increase (decrease).....	(75,467)	
5. Total gain (loss) on disposals.....		
6. Deduct consideration received on disposals.....	901,041,959	1,407,266,938
7. Deduct amortization of premium.....		
8. Total foreign exchange change in book/adjusted carrying value.....		
9. Deduct current year's other-than-temporary impairment recognized.....		
10. Book/adjusted carrying value at end of current period (Lines 1+2+3+4+5-6-7+8-9).....	189,108,542	78,458,241
11. Deduct total nonadmitted amounts.....		
12. Statement value at end of current period (Line 10 minus Line 11).....	189,108,542	78,458,241

NATIONWIDE MUTUAL FIRE INSURANCE COMPANY
SCHEDULE DB - PART A - VERIFICATION

Options, Caps, Floors, Collars, Swaps and Forwards

1.	Book/adjusted carrying value, December 31, prior year (Line 9, prior year).....	2,166,000
2.	Cost paid/(consideration received) on additions.....	
3.	Unrealized valuation increase/(decrease).....	
4.	Total gain (loss) on termination recognized.....	
5.	Considerations received/(paid) on terminations.....	
6.	Amortization.....	
7.	Adjustment to the book/adjusted carrying value of hedge item.....	
8.	Total foreign exchange change in book/adjusted carrying value.....	465,000
9.	Book/adjusted carrying value at end of current period (Lines 1 + 2 + 3 + 4 - 5 + 6 + 7 + 8).....	2,631,000
10.	Deduct nonadmitted assets.....	
11.	Statement value at end of current period (Line 9 minus Line 10).....	2,631,000

SCHEDULE DB - PART B - VERIFICATION

Futures Contracts

1.	Book/adjusted carrying value, December 31, prior year (Line 6, prior year).....	(0)
2.	Cumulative cash change (Section 1, Broker Name/Net Cash Deposits Footnote - Cumulative Cash Change column).....	286,400
3.1	Add:	
	Change in variation margin on open contracts - Highly Effective Hedges:	
3.11	Section 1, Column 15, current year to date minus.....	
3.12	Section 1, Column 15, prior year.....	0
	Change in variation margin on open contracts - All Other:	
3.13	Section 1, Column 18, current year to date minus.....	273,235
3.14	Section 1, Column 18, prior year.....	(817,749)1,090,9831,090,983
3.2	Add:	
	Change in adjustment to basis of hedged item:	
3.21	Section 1, Column 17, current year to date minus.....	
3.22	Section 1, Column 17, prior year.....	0
	Change in amount recognized:	
3.23	Section 1, Column 19, current year to date minus.....	273,235
3.24	Section 1, Column 19, prior year.....	(817,749)1,090,9831,090,983
3.3	Subtotal (Line 3.1 minus Line 3.2).....	(0)
4.1	Cumulative variation margin on terminated contracts during the year.....	(2,550,459)
4.2	Less:	
4.21	Amount used to adjust basis of hedged item.....	
4.22	Amount recognized.....	(2,550,459)(2,550,459)
4.3	Subtotal (Line 4.1 minus Line 4.2).....	0
5.	Dispositions gains (losses) on contracts terminated in prior year:	
5.1	Total gain (loss) recognized for terminations in prior year.....	
5.2	Total gain (loss) adjusted into the hedged item(s) for the terminations in prior year.....	
6.	Book/adjusted carrying value at end of current period (Lines 1 + 2 + 3.3 - 4.3 - 5.1 - 5.2).....	286,400
7.	Deduct nonadmitted assets.....	
8.	Statement value at end of current period (Line 6 minus Line 7).....	286,400

Sch. DB - Pt. C - Sn. 1

NONE

Sch. DB - Pt. C - Sn. 2

NONE

NATIONWIDE MUTUAL FIRE INSURANCE COMPANY
SCHEDULE DB - VERIFICATION

Verification of Book/Adjusted Carrying Value, Fair Value and Potential Exposure of all Open Derivative Contracts

		Book/Adjusted Carrying Value Check
1.	Part A, Section 1, Column 14.....	2,631,000
2.	Part B, Section 1, Column 15 plus Part B, Section 1 Footnote - Total Ending Cash Balance.....	286,400
3.	Total (Line 1 plus Line 2).....	2,917,400
4.	Part D, Section 1, Column 5.....	2,917,400
5.	Part D, Section 1, Column 6.....	
6.	Total (Line 3 minus Line 4 minus Line 5).....	0
		Fair Value Check
7.	Part A, Section 1, Column 16.....	2,623,522
8.	Part B, Section 1, Column 13.....	16,781
9.	Total (Line 7 plus Line 8).....	2,640,303
10.	Part D, Section 1, Column 8.....	2,640,303
11.	Part D, Section 1, Column 9.....	
12.	Total (Line 9 minus Line 10 minus Line 11).....	0
		Potential Exposure Check
13.	Part A, Section 1, Column 21.....	140,516
14.	Part B, Section 1, Column 20.....	286,400
15.	Part D, Section 1, Column 11.....	426,916
16.	Total (Line 13 plus Line 14 minus Line 15).....	0

NATIONWIDE MUTUAL FIRE INSURANCE COMPANY
SCHEDULE E - PART 2 - VERIFICATION

Cash Equivalents

	1 Year To Date	2 Prior Year Ended December 31
1. Book/adjusted carrying value, December 31 of prior year.....	2,337,440	3,319,644
2. Cost of cash equivalents acquired.....	17,751,205	24,712,870
3. Accrual of discount.....		
4. Unrealized valuation increase (decrease).....		
5. Total gain (loss) on disposals.....		
6. Deduct consideration received on disposals.....	16,209,963	25,695,074
7. Deduct amortization of premium.....		
8. Total foreign exchange change in book/ adjusted carrying value.....		
9. Deduct current year's other-than-temporary impairment recognized.....		
10. Book/adjusted carrying value at end of current period (Lines 1+2+3+4+5-6-7+8-9).....	3,878,682	2,337,440
11. Deduct total nonadmitted amounts.....		
12. Statement value at end of current period (Line 10 minus Line 11).....	3,878,682	2,337,440

NATIONWIDE MUTUAL FIRE INSURANCE COMPANY
SCHEDULE A - PART 2

Showing all Real Estate ACQUIRED AND ADDITIONS MADE During the Current Quarter

1	Location		4	5	6	7	8	9
	2	3						
Description of Property	City	State	Date Acquired	Name of Vendor	Actual Cost at Time of Acquisition	Amount of Encumbrances	Book/Adjusted Carrying Value Less Encumbrances	Additional Investment Made After Acquisition

NONE

QE01

SCHEDULE A - PART 3

Showing all Real Estate DISPOSED During the Quarter, Including Payments During the Final Year on "Sales Under Contract "

1	Location		4	5	6	7	8	Change in Book/Adjusted Carrying Value Less Encumbrances					14	15	16	17	18	19	20
	2	3						9	10	11	12	13							
Description of Property	City	State	Disposal Date	Name of Purchaser	Actual Cost	Expended for Additions, Permanent Improvements and Changes in Encumbrances	Book/Adjusted Carrying Value Less Encumbrances Prior Year	Current Year's Depreciation	Current Year's Other-Than-Temporary Impairment Recognized	Current Year's Change in Encumbrances	Total Change in B./A.C.V. (11 - 9 - 10)	Total Foreign Exchange Change in B./A.C.V.	Book/Adjusted Carrying Value Less Encumbrances on Disposal	Amounts Received During Year	Foreign Exchange Gain (Loss) on Disposal	Realized Gain (Loss) on Disposal	Total Gain (Loss) on Disposal	Gross Income Earned Less Interest Incurred on Encumbrances	Taxes, Repairs, and Expenses Incurred

NONE

NATIONWIDE MUTUAL FIRE INSURANCE COMPANY

SCHEDULE B - PART 2

Showing all Mortgage Loans ACQUIRED AND ADDITIONS MADE During the Current Quarter

1	Location		4	5	6	7	8	9
	2	3						
Loan Number	City	State	Loan Type	Date Acquired	Rate of Interest	Actual Cost at Time of Acquisition	Additional Investment Made After Acquisition	Value of Land and Buildings
Mortgages in Good Standing - Commercial Mortgages - All Other								
00-1103018.....	TORRANCE.....	CA.....	07/18/2019....3.5702,250,0004,744,552
00-1103021.....	SEATTLE.....	WA.....	08/01/2019....3.68023,050,00032,901,000
00-1103030.....	MORRIS PLAINS.....	NJ.....	07/29/2019....3.5205,000,0007,365,349
00-1103033.....	KENOSHA.....	WI.....	07/19/2019....3.47020,000,00034,200,000
00-1103037.....	GARDEN GROVE.....	CA.....	08/08/2019....4.0602,200,0008,807,000
0599999. Total - Mortgages in Good Standing - Commercial Mortgages - All Other.....			XXX.....XXX.....52,500,000088,017,901
Mortgages in Good Standing - Mezzanine Loans								
99-0000066.....	BAYTOWN.....	TX.....	11/30/2017....12.500207,87939,300,000
0699999. Total - Mortgages in Good Standing - Mezzanine Loans.....			XXX.....XXX.....0207,87939,300,000
0899999. Total - Mortgages in Good Standing.....			XXX.....XXX.....52,500,000207,879127,317,901
3399999. Total Mortgages.....			XXX.....XXX.....52,500,000207,879127,317,901

SCHEDULE B - PART 3

Showing all Mortgage Loans DISPOSED, Transferred or Repaid During the Current Quarter

1	Location		4	5	6	7	Change in Book Value/Recorded Investment						14	15	16	17	18
	2	3					8	9	10	11	12	13					
Loan Number	City	State	Loan Type	Date Acquired	Disposal Date	Book Value/Recorded Investment Excluding Accrued Interest Prior Year	Unrealized Valuation Increase (Decrease)	Current Year's (Amortization) / Accretion	Current Year's Other-Than-Temporary Impairment Recognized	Capitalized Deferred Interest and Other	Total Change in Book Value (8 + 9 - 10 + 11)	Total Foreign Exchange Change in Book Value	Book Value / Recorded Investment Excluding Accrued Interest on Disposal	Consideration	Foreign Exchange Gain (Loss) on Disposal	Realized Gain (Loss) on Disposal	Total Gain (Loss) on Disposal
Mortgages With Partial Repayments																	
00-1000188.....	KEASBY.....	NJ.....	04/17/2000....204,398035,80435,8040
00-1000369.....	PITTSBURGH.....	PA.....	12/13/2000....954,1770110,605110,6050
00-1000391.....	BROOKLYN.....	OH.....	01/11/2001....416,921046,24746,2470
00-1000450.....	MIDLAND PARK.....	NJ.....	12/29/2000....2,031,373055,51355,5130
00-1000701.....	VILLANOVA.....	PA.....	12/17/2001....571,944043,27043,2700
00-1000949.....	STOW.....	OH.....	05/30/2002....298,872019,54219,5420
00-1001038.....	ITHACA.....	NY.....	10/01/2002....3,690,708037,70137,7010
00-1101900.....	BELLEVUE.....	WA.....	12/06/2012....10,480,958087,22087,2200
00-1102049.....	WASHINGTON.....	DC.....	10/12/2018....7,061,579037,76237,7620
00-1102633.....	POWAY.....	CA.....	03/01/2017....9,674,111052,18752,1870
00-1102652.....	NORTH LOGAN.....	UT.....	03/01/2017....21,465,2670106,548106,5480
00-1102703.....	SANTA MONICA.....	CA.....	03/21/2017....12,080,758082,31682,3160
00-1102763.....	CINCINNATI.....	OH.....	07/19/2017....1,353,74609,3679,3670
00-1102820.....	ONTARIO.....	CA.....	11/01/2017....4,902,112023,62723,6270
00-1102862.....	CLAYTON.....	MO.....	03/29/2018....12,317,567071,44071,4400
00-1102939.....	KELSO.....	WA.....	11/15/2018....5,400,000038,72338,7230
00-1102976.....	SALT LAKE CITY.....	UT.....	04/15/2019....049,51249,5120

NATIONWIDE MUTUAL FIRE INSURANCE COMPANY

SCHEDULE B - PART 3

Showing all Mortgage Loans DISPOSED, Transferred or Repaid During the Current Quarter

1	Location		4	5	6	7	Change in Book Value/Recorded Investment						14	15	16	17	18
	2	3					8	9	10	11	12	13					
Loan Number	City	State	Loan Type	Date Acquired	Disposal Date	Book Value/Recorded Investment Excluding Accrued Interest Prior Year	Unrealized Valuation Increase (Decrease)	Current Year's (Amortization) / Accretion	Current Year's Other-Than-Temporary Impairment Recognized	Capitalized Deferred Interest and Other	Total Change in Book Value (8 + 9 - 10 + 11)	Total Foreign Exchange Change in Book Value	Book Value / Recorded Investment Excluding Accrued Interest on Disposal	Consideration	Foreign Exchange Gain (Loss) on Disposal	Realized Gain (Loss) on Disposal	Total Gain (Loss) on Disposal
00-1102978.....	BURKE.....	VA.....	04/11/2019....020,23920,2390
03-4002170.....	SALT LAKE CITY.....	UT.....	12/28/1999....2,677,2170101,685101,6850
0299999. Total - Mortgages With Partial Repayments.....					95,581,7050000001,029,3081,029,308000
0599999. Total Mortgages.....					95,581,7050000001,029,3081,029,308000

NATIONWIDE MUTUAL FIRE INSURANCE COMPANY

SCHEDULE BA - PART 2

Showing Other Long-Term Invested Assets ACQUIRED AND ADDITIONS MADE During the Current Quarter

1	2	Location		5	6	7	8	9	10	11	12	13
		3	4									
CUSIP Identification	Name or Description	City	State	Name of Vendor or General Partner	NAIC Designation and Administrative Symbol/Market Indicator	Date Originally Acquired	Type and Strategy	Actual Cost at Time of Acquisition	Additional Investment Made after Acquisition	Amount of Encumbrances	Commitment for Additional Investment	Percentage of Ownership
Joint Venture or Partnership Interests That Have Underlying Characteristics of Fixed Income - Unaffiliated												
	Ares Private Credit Solutions, L.P.....	Wilmington.....	DE....	Ares Private Credit Solutions.....	06/23/2017....2607,919	-5,395,7790.400
	Cyprium Investors IV.....	Cleveland.....	OH....	Cyprium Investors.....	03/31/2017....22,947,763	-3,295,5908.710
	GSO Capital Opportunities Fund II LP.....	New York.....	NY....	GSO Capital Partners LP.....	03/31/2017....2364,417	-15,703,1011.880
	GSO Capital Opportunities Fund III LP.....	Wilmington.....	DE....	GSO Capital Partners LP.....	06/03/2016....296,627	-5,358,0330.150
	ICG SDP Fund 3B.....	Grand Duchy.....	LUX..	Intermediate Capital Managers Limited.....	03/22/2018....21,503,408	-4,826,7720.400
1399999. Total - Joint Venture or Partnership Interests That Have Underlying Characteristics of Fixed Income - Unaffiliated.....							05,520,134034,579,275XXX.....
Joint Venture or Partnership Interests That Have Underlying Characteristics of Common Stocks - Unaffiliated												
QE03	Blackstone Infrastructure Partners, L.P.....	New York.....	NY....	Blackstone Group.....	03/14/2019....3(110,286)	-3,266,5380.050
	Carlyle Asia Partners V, L.P.....	Washington.....	DC....	Carlyle Group, L.P.....	12/26/2018....343,975	-4,537,3690.080
	Clearlake Capital Partners V.....	Santa Monica.....	CA....	Clearlake Capital Group.....	12/05/2017....3663,099	-1,663,2110.110
	Dyal Capital Partners III.....	New York.....	NY....	NB Dyal Associates III, LP.....	09/30/2016....3161,923	-6,330,8800.190
	EnCap Energy Capital Fund XI, L.P.....	Houston.....	TX....	EnCap Investments, L.P.....	07/17/2017....3114,061	-3,979,3170.080
	Energy Spectrum Partners VIII, L.P.....	Dallas.....	TX....	Energy Spectrum Partners.....	04/08/2019....378,817	-3,717,8600.310
	Fundamental Partners III, L.P.....	Wilmington.....	DE....	Fundamental Advisors.....	05/18/2017....3614,512	-4,330,3101.210
	GTCR XII, L.P.....	New York.....	NY....	GTCR Investment XII, LLC.....	05/04/2018....360,000	-4,454,4000.110
	Lovell Minnick Equity Partners III LP.....	El Segundo.....	CA....	Lovell Minnick Equity Partners, LP.....	03/31/2017....3126,196	-1,486,6446.350
	MBK Partners Fund IV, L.P.....	Grand Cayman.....	CYM..	MBK Partners.....	03/09/2017....3(7,532)	-2,380,1360.150
	Navis Asia Fund VIII, L.P.....	Grand Cayman.....	CYM..	Navis Capital Partners.....	05/08/2019....3175,060	-4,574,9400.290
	Peppertree Capital Fund VII, LP.....	Wilmington.....	DE....	Peppertree Capital.....	11/28/2018....3200,000	-1,480,0000.800
	Providence Equity Partners VIII L.P.....	Providence.....	RI....	Providence Equity Partners LLC.....	07/17/2019....3553,007	-4,458,6570.100
	Riverglade Capital L.P.....	Chicago.....	IL....	Riverglade Capital GP, LLC.....	07/31/2019....31,728,588	-3,334,8851.540
	Silver Lake Partners V, L.P.....	Wilmington.....	DE....	Silver Lake Partners, LLC.....	06/12/2018....344,187	-5,345,6960.060
	Siris Partners IV, L.P.....	New York.....	NY....	Siris Capital Group, LLC.....	03/15/2019....3914,166	-4,170,3480.170
	SL SPV-2, LP.....	New York.....	NY....	Silver Lake Partners, LLC.....	02/14/2019....37,082	-	-0.500
	SVB Capital Partners IV, L.P.....	Silicon Valley.....	CA....	SVB Capital Partners, LLC.....	12/06/2017....1325,500	-1,145,5500.930
	TPG Asia VII(A), L.P.....	Fort Worth.....	TX....	TPG Asia.....	07/26/2018....3128,924	-4,121,2980.170
	Veritas Capital Fund VI, L.P.....	Wilmington.....	DE....	Veritas Capital.....	06/15/2017....314,629	-1,435,7310.110
	Vista Equity Endeavor Fund I, L.P.....	Grand Cayman.....	CYM..	Vista Equity Partners, LLC.....	06/01/2017....3103,198	-483,8940.400
	Vista Equity Endeavor Fund II, L.P.....	Grand Cayman.....	CYM..	Vista Equity Partners, LLC.....	09/19/2019....3169,554	-2,080,4460.260
	Vista Equity Partners Fund V, L.P.....	Dover.....	DE....	Vista Equity Partners, LLC.....	03/31/2017....3170,128	-6,527,1630.390
	Vista Equity Partners Fund VII, L.P.....	Austin.....	TX....	Vista Equity Partners, LLC.....	01/24/2019....3237,476	-4,893,6910.040
	Yukon Capital Partners III, LP.....	Minneapolis.....	MN....	Yukon Partners.....	07/18/2017....2349,823	-3,777,4701.640
1599999. Total - Joint Venture or Partnership Interests That Have Underlying Characteristics of Common Stocks - Unaffiliated.....							3,753,4643,112,623083,976,434XXX.....
Joint Venture or Partnership Interests That Have Underlying Characteristics of Real Estate - Unaffiliated												
	AEW Core Property Trust (U.S.), Inc.....	Baltimore.....	MD....	AEW Core Property Trust.....	03/31/2017....734,019	-	-0.720
	Almanac Realty Securities VIII, L.P.....	Dover.....	DE....	Almanac Realty Partners.....	12/21/2018....27,675	-4,724,5690.250
	CIM Fund VIII, L.P.....	Los Angeles.....	CA....	CIM Fund VIII, GP, LLC.....	03/31/2017....1,837,540	-371,8911.030
	Crow Holdings Realty Partners VII, LP.....	Wilmington.....	DE....	Crow Holdings Capital Partners, LLC.....	03/31/2017....45,083	-2,041,7191.330
	Dermody Properties Industrial Fund II, LP.....	Dover.....	DE....	Dermody GP II, LLC.....	12/27/2018....161,473	-1,274,1620.320

Showing Other Long-Term Invested Assets ACQUIRED AND ADDITIONS MADE During the Current Quarter

QE03.1

Showing Other Long-Term Invested Assets DISPOSED, Transferred or Repaid During the Current Quarter

1	2	Location		5	6	7	8	Changes in Book/Adjusted Carrying Value						15	16	17	18	19	20
		3	4					9	10	11	12	13	14						
CUSIP Identification	Name or Description	City	State	Name of Purchaser or Nature of Disposal	Date Originally Acquired	Disposal Date	Book/Adjusted Carrying Value Less Encumbrances, Prior Year	Unrealized Valuation Increase (Decrease)	Current Year's (Depreciation) or (Amortization) / Accretion	Current Year's Other-Than-Temporary Impairment Recognized	Capitalized Deferred Interest and Other	Total Change in B./A.C.V. (9+10+11+12)	Total Foreign Exchange Change in B./A.C.V.	Book/Adjusted Carrying Value Less Encumbrances on Disposal	Consideration	Foreign Exchange Gain (Loss) on Disposal	Realized Gain (Loss) on Disposal	Total Gain (Loss) on Disposal	Investment Income
Joint Venture or Partnership Interests That Have Underlying Characteristics of Fixed Income - Unaffiliated																			
	GSO Capital Opportunities Fund II LP	New York	NY..	Distribution.....	03/31/2017	08/12/20191,687,66701,687,6671,687,6670
	GSO Capital Opportunities Fund III LP	Wilmington.....	DE..	Distribution.....	06/03/2016	09/09/2019433,4310433,431433,4310
	ICG SDP Fund 3B.....	Grand Duchy.....	LUX	Distribution.....	03/22/2018	08/28/2019476,0750476,075476,0750
	Newstone Capital Partners III, LP	Wilmington.....	DE..	Distribution.....	09/20/2016	07/11/201983808388380
1399999. Total - Joint Venture or Partnership Interests That Have Underlying Characteristics of Fixed Income - Unaffiliated.....						2,598,0110000002,598,0112,598,0110000
Joint Venture or Partnership Interests That Have Underlying Characteristics of Common Stocks - Unaffiliated																			

NATIONWIDE MUTUAL FIRE INSURANCE COMPANY

SCHEDULE BA - PART 3

Showing Other Long-Term Invested Assets DISPOSED, Transferred or Repaid During the Current Quarter

1	2	Location		5	6	7	8	Changes in Book/Adjusted Carrying Value						15	16	17	18	19	20
		3	4					9	10	11	12	13	14						
CUSIP Identification	Name or Description	City	State	Name of Purchaser or Nature of Disposal	Date Originally Acquired	Disposal Date	Book/Adjusted Carrying Value Less Encumbrances, Prior Year	Unrealized Valuation Increase (Decrease)	Current Year's (Depreciation) or (Amortization) / Accretion	Current Year's Other-Than-Temporary Impairment Recognized	Capitalized Deferred Interest and Other	Total Change in B./A.C.V. (9+10-11+12)	Total Foreign Exchange Change in B./A.C.V.	Book/Adjusted Carrying Value Less Encumbrances on Disposal	Consideration	Foreign Exchange Gain (Loss) on Disposal	Realized Gain (Loss) on Disposal	Total Gain (Loss) on Disposal	Investment Income
	Blackstone Infrastructure Partners, L.P.....	New York.....	NY..	Distribution.....	03/14/2019	09/30/201912,030012,03012,0300
	Carlyle Asia Partners V, L.P.....	Washington.....	DC..	Distribution.....	12/26/2018	07/01/20191,50201,5021,5020
	Clearlake Capital Partners V.....	Santa Monica.....	CA..	Distribution.....	12/05/2017	07/30/2019208,1800208,180208,1800
	Dyal Capital Partners IV.....	New York.....	NY..	Distribution.....	06/11/2018	09/04/201971,083071,08371,0830
	EnCap Energy Capital Fund IX LP.....	Dallas.....	TX..	Distribution.....	03/31/2017	08/12/2019254,3570254,357254,3570
	Fundamental Partners III, L.P.....	Wilmington.....	DE..	Distribution.....	05/18/2017	09/25/2019323,9720323,972323,9720
	GTCR XII, L.P.....	New York.....	NY..	Distribution.....	05/04/2018	08/07/201955,113055,11355,1130
	Lovell Minnick Equity Partners III LP.....	El Segundo.....	CA..	Distribution.....	03/31/2017	07/02/2019118,4860118,486118,4860
	Macquarie Infrastructure Partners A/B, LP.....	New York.....	NY..	Distribution.....	03/31/2017	08/30/20193,895,32103,895,3213,895,3210
	Navis Asia Fund VIII, L.P.....	Grand Cayman.....	CYM	Distribution.....	05/08/2019	09/11/201925702572570
	Providence Equity Partners VIII L.P.....	Providence.....	RI..	Distribution.....	07/17/2019	07/17/201911,664011,66411,6640
	TPG Asia VII(A), L.P.....	Fort Worth.....	TX..	Distribution.....	07/26/2018	09/27/201910,901010,90110,9010
	Yukon Capital Partners III, LP.....	Minneapolis.....	MN..	Distribution.....	07/18/2017	08/22/201978407847840
1599999. Total - Joint Venture or Partnership Interests That Have Underlying Characteristics of Common Stocks - Unaffiliated.....						4,963,6500000004,963,6504,963,6500000
Joint Venture or Partnership Interests That Have Underlying Characteristics of Real Estate - Unaffiliated																			
QE03.2	Charlton MT LLC.....	Charlton.....	MA..	Distribution.....	12/24/2014	08/12/201927,577027,57727,5770
	CIM Fund VIII, L.P.....	Los Angeles.....	CA..	Distribution.....	03/31/2017	07/10/201959,368059,36859,3680
	Crow Holdings Realty Partners VII, LP.....	Wilmington.....	DE..	Distribution.....	03/31/2017	09/26/2019420,1310420,131420,1310
	Harbert U.S. Real Estate Fund V, L.P.....	Birmingham.....	AL..	Distribution.....	03/31/2017	09/26/2019634,6520634,652634,6520
	PCCP Credit IX, LP.....	Dover.....	DE..	Distribution.....	03/28/2017	09/23/2019124,7990124,799124,7990
	PCCP Equity VIII, LP.....	Dover.....	DE..	Distribution.....	09/18/2018	07/23/201965,864065,86465,8640
	Penelope Solar LLC.....	Town of Lansing.....	NY..	Distribution.....	08/28/2014	09/26/20195,40305,4035,4030
	Strata Fund 24 Lessee LLC.....	Chapel Hill.....	NC..	Distribution.....	06/05/2015	07/29/201970,390070,39070,3900
	Telemachus Solar LLC.....	Washington.....	DC..	Distribution.....	10/09/2015	09/26/201915,187015,18715,1870
1799999. Total - Joint Venture or Partnership Interests That Have Underlying Characteristics of Real Estate - Unaffiliated.....						1,497,1160000001,497,1161,497,1160000
Joint Venture or Partnership Interests That Have Underlying Characteristics of Real Estate - Affiliated																			
	NW REI (NMFIC), LLC.....	Columbus.....	OH..	Distribution.....	03/16/2016	09/30/20192,278,92602,278,9262,278,9260
1899999. Total - Joint Venture or Partnership Interests That Have Underlying Characteristics of Real Estate - Affiliated.....						2,278,9260000002,278,9262,278,9260000
Joint Venture or Partnership Interests That Have Underlying Characteristics of Other - Unaffiliated																			
	Prisma Spectrum Fund, LP.....	Jersey City.....	NJ..	Distribution.....	12/30/2008	07/01/201949,884,686049,884,68649,884,6860
2199999. Total - Joint Venture or Partnership Interests That Have Underlying Characteristics of Other - Unaffiliated.....						49,884,68600000049,884,68649,884,6860000
Joint Venture or Partnership Interests That Have Underlying Characteristics of Other - Affiliated																			
	OYS Fund LLC.....	New York.....	NY..	Dissolution.....	03/29/2017	08/29/20193,448,4642,341,343	-	-2,341,3435,789,8076,344,862555,055555,055
2299999. Total - Joint Venture or Partnership Interests That Have Underlying Characteristics of Other - Affiliated.....						3,448,4642,341,3430002,341,34305,789,8076,344,8620555,055555,0550
4499999. Subtotal - Unaffiliated.....						58,943,46300000058,943,46358,943,4630000
4599999. Subtotal - Affiliated.....						5,727,3902,341,3430002,341,34308,068,7338,623,7880555,055555,0550
4699999. Totals.....						64,670,8532,341,3430002,341,343067,012,19667,567,2510555,055555,0550

NATIONWIDE MUTUAL FIRE INSURANCE COMPANY

SCHEDULE D - PART 3

Showing all Long-Term Bonds and Stocks ACQUIRED During Current Quarter

1	2			3	4	5	6	7	8	9	10
CUSIP Identification	Description			Foreign	Date Acquired	Name of Vendor	Number of Shares of Stock	Actual Cost	Par Value	Paid for Accrued Interest and Dividends	NAIC Designation and Administrative Symbol/Market Indicator (a)
Bonds - All Other Government											
000000 00 0	Ukraine Govt Sr Nt	9.750%	11/01/28	D	09/13/2019	Direct		238,770	200,000	7,367	4FE
68205L AB 9	Oman Gov Internl Bond Sr Nt	6.000%	08	D	08/06/2019	Direct		640,100	650,000	525	3FE
900123 CT 5	Turkey (Republic of) Sr Nt	7.625%	04/2	D	09/13/2019	Direct		572,688	550,000	28,075	4FE
1099999	Total - Bonds - All Other Government							1,451,558	1,400,000	35,967	XXX
Bonds - Industrial and Miscellaneous											
00115B AA 5	AEP Texas Central Trans Fund LBASS Ser 2				09/11/2019	Goldman Sachs & Company		16,499,974	16,500,000		1FE
01448Y AE 3	ALESCO Pfd Fdg Ltd ABS Mezz Nt Ser A7 Cl				09/23/2019	Interest Capitalization		60,675	60,675		6FE
02582J JM 3	American Express Cr Acct M Tr LBASS Ser				09/16/2019	Wells Fargo Securities LLC		22,219,269	22,222,222		1FE
05522R DB 1	Bank of America Credit Card Tr LBASS Ser				09/06/2019	Bank of America BISD Dealer		5,998,528	6,000,000		1FE
20268J AA 1	Commonspirit Health Nt	2.760%	10/01/24		08/07/2019	Citigroup		10,000,000	10,000,000		2FE
38218D AA 7	Goodgreen Trust LBASS Ser 2019-1A Cl A				08/01/2019	Natixis		1,984,033	1,883,441	22,506	1FE
38218G AA 0	Goodgreen Trust LBASS Ser 2018-1A Cl A				08/01/2019	Natixis		830,846	791,507	9,705	1FE
410345 AL 6	Hanesbrands Ind Sr Nt	4.875%	05/15/26		08/26/2019	Citigroup		315,000	300,000	4,184	3FE
415864 AM 9	Harsco Corp Sr Nt	5.750%	07/31/27		08/09/2019	Goldman Sachs & Company		1,938,625	1,870,000	8,005	3FE
459200 JY 8	International Bus Machs Corp Sr Nt	3.0			09/04/2019	Various		12,255,525	11,750,000	105,313	1FE
62877V AB 7	NBM US Holding Inc. Sr Nt	6.625%	08/06		07/30/2019	Direct		265,000	265,000		3FE
62942Q CA 9	NRZ Advance Receivables Trust LBASS Ser				09/12/2019	Credit Suisse Securities LLC		6,329,999	6,330,000		1FE
64830H AA 2	New Residential Mtg Ln Tr RMBS Ser 2019-				07/31/2019	JP Morgan Securities LLC		12,860,181	12,690,000	35,514	1FE
64830W AD 3	New Residential Mtg Loan RMBS Ser 2019-4				08/07/2019	Wells Fargo Securities LLC		9,645,257	9,370,000	38,261	1FE
65342Q AL 6	NextEra Energy Operating Sr Nt	3.875%			09/19/2019	Wells Fargo Securities LLC		460,000	460,000		3FE
654740 G* 4	Nissan Motor Acceptance Corp Sr Nt	2.6			09/16/2019	Barclays Capital Inc.		10,000,000	10,000,000		2Z
69007T AB 0	Outfront Media Cap LLC / C Sr Nt	5.000			08/08/2019	Goldman Sachs & Company		315,038	310,000	2,497	4FE
69346V AA 7	Performace Food Group Sr Nt	5.500%	10/		09/16/2019	Credit Suisse Securities LLC		160,000	160,000		4FE
70163# AA 0	Parliament Funding (Owl Rock) Nt	5.070			08/02/2019	Direct		240,000	240,000		2PL
84861T AD 0	Spirit Realty LP Sr Nt	4.000%	07/15/29		08/15/2019	Various		570,851	560,000	1,617	2FE
84861T AE 8	Spirit Realty LP Sr Nt	3.200%	01/15/27		09/09/2019	JP Morgan Securities LLC		3,746,475	3,750,000		2FE
87305Q CH 2	TTX Co Sr Nt	3.600%	01/15/25		08/28/2019	Wells Fargo Securities LLC		8,132,456	7,600,000	34,200	1FE
904764 AX 5	Unilever Cap Corp Sr Nt	2.600%	05/05/2		09/03/2019	Bank of America BISD Dealer		7,209,650	7,000,000	61,172	1FE
90932J AA 0	United Airlines LBASS Ser 2019-2 AA PTT				09/03/2019	Credit Suisse Securities LLC		4,000,000	4,000,000		1FE
988498 AL 5	Yum Brands Inc Sr Nt	4.750%	01/15/30		09/19/2019	Various		2,284,700	2,260,000	1,203	4FE
000000 00 0	Liquid Telecom Finance Sec Nt	8.500%	0	D	07/17/2019	Direct		641,025	630,000	893	4FE
000000 00 0	Metinvest BV Sr Nt	7.750%	04/23/23	D	07/03/2019	Direct		466,200	450,000	13,078	4FE
000000 00 0	Country Garden Holdings Co 1st Lien	7		D	07/17/2019	Direct		427,425	410,000	8,340	2FE
000000 00 0	Gold Fields Orogen Hold Sr Nt	6.125%	0	D	07/19/2019	Direct		383,250	350,000	4,049	3FE
22113A AB 1	Cosan Ltd Sr Nt	5.500%	09/20/29	D	07/24/2019	Direct		864,888	865,000		3FE
25615W AB 9	Docuformas SA Sr Nt	10.250%	07/24/24	D	07/17/2019	Direct		554,658	560,000		3FE
39530V AB 4	Greenko Solar Mauritius Sr Nt	5.950%	0	D	07/22/2019	Direct		290,000	290,000		3FE
44963L AB 2	IHS Netherlands Holdco Sr Nt	7.125%	03	D	09/10/2019	Direct		535,000	535,000		4FE
44963L AC 0	IHS Netherlands Holdco Sr Nt	8.000%	09	D	09/10/2019	Direct		855,000	855,000		4FE
46650C AB 5	JBS Investments II GMBH Sr Nt	5.750%	0	D	07/23/2019	Direct		200,000	200,000		3FE
55388R AA 4	MV24 Capital BV 1st Lien	6.748%	06/01/	D	08/01/2019	Direct		1,100,000	1,100,000		3FE
69370P AE 1	PT Pertamina Sr Nt	4.700%	07/30/49	D	07/23/2019	Direct		200,000	200,000		2FE
697660 AB 4	Pampa Energia SA Sr Nt	9.125%	04/15/29	D	07/02/2019	Direct		295,347	300,000		4FE
71647N BF 5	Petrobras Global Finance Sr Nt	5.093%		D	09/18/2019	Taxable Exchange		2,188,672	1,149,081		3FE

QE04

NATIONWIDE MUTUAL FIRE INSURANCE COMPANY

SCHEDULE D - PART 3

Showing all Long-Term Bonds and Stocks ACQUIRED During Current Quarter

1	2			3	4	5	6	7	8	9	10
CUSIP Identification	Description			Foreign	Date Acquired	Name of Vendor	Number of Shares of Stock	Actual Cost	Par Value	Paid for Accrued Interest and Dividends	NAIC Designation and Administrative Symbol/Market Indicator (a)
86964W	AF	9	Suzano Austria GMBH Sr Nt 6.000% 01/15.....	D.....	08/14/2019.....	Tax Free Exchange.....		545,075	525,000	2,538	2FE.....
879273	AR	1	Telecom Argentina SA Sr Nt 8.000% 07/1.....	D.....	07/11/2019.....	Direct.....		54,280	55,000		4FE.....
90471M	AA	0	Unifin Financiera SA DE Sr Nt 8.375% 0.....	D.....	07/11/2019.....	Direct.....		416,842	420,000		3FE.....
P7354P	AA	2	OI SA Sr Nt - PIK 10.000% 07/27/25.....	D.....	08/22/2019.....	Direct.....		222,500	250,000	1,458	4FE.....
P8704L	AB	4	Sixsigma Networks Mexico Sr Nt 7.500%.....	D.....	07/31/2019.....	Direct.....		194,000	200,000	3,750	4FE.....
3899999.	Total - Bonds - Industrial and Miscellaneous.....							148,756,244	145,716,926	358,283	XXX.....

Bonds - Bank Loans

000000	00	0	Pathway Partners Vet Mgmt LLC New DD Ter.....		09/30/2019.....	Direct.....		133,160	133,829		3FE.....
000000	00	0	Pathway Partners Vet Mgmt LLC New DD Ter.....		09/30/2019.....	Direct.....		124,837	125,465		3FE.....
000000	00	0	Pathway Partners Vet Mgmt LLC New DD Ter.....		09/30/2019.....	Direct.....		24,967	25,093		3FE.....
000000	00	0	Pathway Partners Vet Mgmt LLC New DD Ter.....		09/30/2019.....	Direct.....		22,637	22,751		3FE.....
000000	00	0	Pathway Partners Vet Mgmt LLC New DD Ter.....		09/30/2019.....	Direct.....		9,987	10,037		3FE.....
000000	00	0	Pathway Partners Vet Mgmt LLC New DD Ter.....		08/22/2019.....	Direct.....		23,012	23,127		3FE.....
000000	00	0	Pathway Partners Vet Mgmt LLC New DD Ter.....		08/23/2019.....	Direct.....		199,740	200,743		3FE.....
000000	00	0	Pathway Partners Vet Mgmt LLC New DD Ter.....		08/01/2019.....	Direct.....		36,619	36,803		3FE.....
000000	00	0	Pathway Partners Vet Mgmt LLC New DD Ter.....		09/03/2019.....	Direct.....		9,155	9,201		3FE.....
000000	00	0	Pathway Partners Vet Mgmt LLC New DD Ter.....		09/30/2019.....	Tax Free Exchange.....		43,291	43,508		3FE.....
22818R	AW	6	Crown Americas LLC Term Ln B Nt 1 4.06.....		08/08/2019.....	Various.....		814,002	809,952		2FE.....
70323#	AB	5	Pathway Partners Vet Mgmt LLC New DD Ter.....		09/16/2019.....	Direct.....		14,980	15,056		3FE.....
70323#	AB	5	Pathway Partners Vet Mgmt LLC New DD Ter.....		07/08/2019.....	Direct.....		14,148	14,219		3FE.....
70323#	AB	5	Pathway Partners Vet Mgmt LLC New DD Ter.....		09/20/2019.....	Direct.....		28,310	28,452		3FE.....
70323#	AB	5	Pathway Partners Vet Mgmt LLC New DD Ter.....		07/26/2019.....	Direct.....		69,909	70,260		3FE.....
70323#	AB	5	Pathway Partners Vet Mgmt LLC New DD Ter.....		08/30/2019.....	Tax Free Exchange.....		343,439	345,153	5	3FE.....
74966U	AP	5	RPI Finance Trust Term Ln 6 Nt 1 4.314.....		09/23/2019.....	Various.....		9,212,475	9,194,430		2FE.....
68371Y	AJ	2	Open Text Corp Term Ln Nt 1 3.794% 05/.....	A.....	07/10/2019.....	Citigroup.....		4,987	4,968		2FE.....
8299999.	Total - Bonds - Bank Loans.....							11,129,655	11,113,047	5	XXX.....
8399997.	Total - Bonds - Part 3.....							161,337,457	158,229,973	394,255	XXX.....
8399999.	Total - Bonds.....							161,337,457	158,229,973	394,255	XXX.....

Preferred Stocks - Industrial and Miscellaneous

23281#	12	4	Cyprum Parallel Invs V LP Pfrd Units.....		08/15/2019.....	Direct.....	8,525,580	852,558			P1PLU.....
8499999.	Total - Preferred Stocks - Industrial and Miscellaneous.....							852,558	XXX	0	XXX.....
8999997.	Total - Preferred Stocks - Part 3.....							852,558	XXX	0	XXX.....
8999999.	Total - Preferred Stocks.....							852,558	XXX	0	XXX.....

Common Stocks - Industrial and Miscellaneous

69120#	10	6	Owl Rock Capital Corp Com.....		07/01/2019.....	Direct.....	556.700		XXX		L.....
69121K	10	4	Owl Rock Capital Corp Com.....		07/18/2019.....	Tax Free Exchange.....	983,650.000	14,999,998	XXX		L.....
9099999.	Total - Common Stocks - Industrial and Miscellaneous.....							14,999,998	XXX	0	XXX.....
9799997.	Total - Common Stocks - Part 3.....							14,999,998	XXX	0	XXX.....
9799999.	Total - Common Stocks.....							14,999,998	XXX	0	XXX.....
9899999.	Total - Preferred and Common Stocks.....							15,852,556	XXX	0	XXX.....
9999999.	Total - Bonds, Preferred and Common Stocks.....							177,190,013	XXX	394,255	XXX.....

(a) For all common stock bearing NAIC market indicator "U" provide the number of such issues:.....0.

QE04.1

NATIONWIDE MUTUAL FIRE INSURANCE COMPANY

SCHEDULE D - PART 4

Showing all Long-Term Bonds and Stocks SOLD, REDEEMED or Otherwise DISPOSED OF During Current Quarter

1	2			3	4	5	6	7	8	9	10	Change in Book/Adjusted Carrying Value					16	17	18	19	20	21	22	
												11	12	13	14	15								
CUSIP Identification	Description			F o r e i g n	Disposal Date	Name of Purchaser	Number of Shares of Stock	Consideration	Par Value	Actual Cost	Prior Year Book/Adjusted Carrying Value	Unrealized Valuation Increase (Decrease)	Current Year's (Amortization) / Accretion	Current Year's Other-Than-Temporary Impairment Recognized	Total Change in B./A.C.V. (11+12-13)	Total Foreign Exchange Change in B./A.C.V.	Book/Adjusted Carrying Value at Disposal Date	Foreign Exchange Gain (Loss) on Disposal	Realized Gain (Loss) on Disposal	Total Gain (Loss) on Disposal	Bond Interest / Stock Dividends Received During Year	Stated Contractual Maturity Date	NAIC Designation and Administrative Symbol/ Market Indicator (a)	
Bonds - U.S. Government																								
911760	HH	2	Vendee Mtg Tr RMBS REMIC Ser 1996-2 1Z	..	09/01/2019.	Paydown.....		59,95459,95459,65659,743	211	211	59,954		02,778	06/15/2026.	1.....
911760	LQ	7	Vendee Mtg Tr RMBS REMIC Ser 1998-2 Cl 1	..	09/01/2019.	Paydown.....		10,14810,14810,65510,246	(98)	(98)	10,148		0457	06/15/2028.	1.....
0599999.	Total - Bonds - U.S. Government.....							70,10270,10270,31169,98901130113070,1020003,235	XXX	XXX
Bonds - All Other Government																								
000000	00	0	Argentina (Republic of) Unsec Nt 8.750.....	D	09/06/2019.	Direct.....		40,50090,00081,045		(516)	(516)	80,529	(40,029)(40,029)3,938	05/07/2024.	5FE.....
000000	00	0	Ukraine Govt Sr Nt 9.750% 11/01/28.....	D	09/13/2019.	Direct.....		434,525364,000395,636153,6813,221334	3,555	396,006	38,51938,51921,402	11/01/2028.	4FE.....
000000	00	0	Argentina (Republic of) Sr Nt 8.280% 1.....	D	07/10/2019.	Direct.....		60,36877,11252,629		156	156	52,785	7,5837,5833,333	12/31/2033.	4FE.....
903724	BV	3	Ukraine Govt Sr Nt 9.750% 11/01/28.....	D	09/13/2019.	Direct.....		477,500400,000400,000374,83225,168		25,168	400,000	77,50077,50034,233	11/01/2028.	4FE.....
1099999.	Total - Bonds - All Other Government.....							1,012,893931,112929,310528,51328,389(26)028,3630929,320083,57383,57362,906	XXX	XXX
Bonds - U.S. States, Territories and Possessions																								
57582N	FN	0	Massachusetts St GO Cons Ln Ser D 5.50	08/01/2019.	Maturity.....		2,000,0002,000,0002,241,7202,012,193	(12,193)	(12,193)	2,000,000		0110,000	08/01/2019.	1FE.....
1799999.	Total - Bonds - U.S. States, Territories & Possessions.....							2,000,0002,000,0002,241,7202,012,1930(12,193)0(12,193)02,000,000000110,000	XXX	XXX
Bonds - U.S. Special Revenue and Special Assessment																								
251237	6P	3	Detroit MI Sewer Disp Rev Ref Sr Lien Se.	..	07/01/2019.	Call 100.0000.....		10,000,00010,000,00011,247,80010,079,084	(79,084)	(79,084)	10,000,000		0700,000	07/01/2027.	1FE.....
3128HJ	AG	1	FHLMC Gold PC Pool #W30007 6.423% 08/1	..	09/01/2019.	Paydown.....		309,505309,505354,480345,464	(35,959)	(35,959)	309,505		013,259	08/15/2028.	1.....
312905	KJ	0	FHLMC REMIC Ser 1060-X 7.250% 03/15/21	..	09/01/2019.	Paydown.....		2,1662,1662,2132,175	(9)	(9)	2,166		0104	03/15/2021.	1.....
312906	E5	5	FHLMC REMIC Ser 1116-XA 8.400% 08/15/2	..	09/01/2019.	Paydown.....		587587564582	4	4	587		033	08/15/2021.	1.....
3133T3	Q2	7	FHLMC REMIC Ser 1674-Z 6.750% 02/15/24	..	09/01/2019.	Paydown.....		2,2982,2982,3782,325	(26)	(26)	2,298		0104	02/15/2024.	1.....
3133T3	X8	6	FHLMC REMIC Ser 1683 Z 6.500% 02/15/24	..	09/01/2019.	Paydown.....		34,85934,85935,07834,867	(8)	(8)	34,859		01,502	02/15/2024.	1.....
3133TC	6P	8	FHLMC Structured Ser 2008 M 7.000% 11/	..	09/01/2019.	Paydown.....		8,8198,8199,1538,981	(162)	(162)	8,819		0407	11/20/2027.	1.....
31358K	7A	0	FNMA REMIC Ser 1991-164PX 7.500% 12/25	..	09/01/2019.	Paydown.....		2,6452,6452,7472,663	(18)	(18)	2,645		0134	12/25/2021.	1.....
31358L	VM	5	FNMA REMIC Ser G92-14Z 7.000% 02/25/22	..	09/01/2019.	Paydown.....		1,4621,4621,4851,463			0	1,462		067	02/25/2022.	1.....
31359B	DN	4	FNMA REMIC Ser 1993-115G 5.500% 07/25/	..	09/01/2019.	Paydown.....		5,8995,8995,4275,781	118	118	5,899		0213	07/25/2023.	1.....
31359B	ZK	6	FNMA REMIC Ser 1993-119GA 6.500% 07/25	..	09/01/2019.	Paydown.....		3,9743,9743,9223,949	25	25	3,974		0169	07/25/2023.	1.....
313602	3E	2	FNMA REMIC Ser 1989-67D 9.000% 10/25/1	..	09/01/2019.	Paydown.....		38383737			0	38		02	10/25/2019.	1.....
313602	W4	2	FNMA REMIC Ser 1989-62G 8.600% 10/25/1	..	09/01/2019.	Paydown.....		425425409422	3	3	425		024	10/25/2019.	1.....
313603	2H	4	FNMA REMIC Ser 1990-35E 9.500% 04/25/2	..	09/01/2019.	Paydown.....		386386386384	2	2	386		025	04/25/2020.	1.....

NATIONWIDE MUTUAL FIRE INSURANCE COMPANY

SCHEDULE D - PART 4

Showing all Long-Term Bonds and Stocks SOLD, REDEEMED or Otherwise DISPOSED OF During Current Quarter

QE05.1

1	2		3	4	5	6	7	8	9	10	Change in Book/Adjusted Carrying Value					16	17	18	19	20	21	22
											11	12	13	14	15							
CUSIP Identification	Description		F o r e i g n	Disposal Date	Name of Purchaser	Number of Shares of Stock	Consideration	Par Value	Actual Cost	Prior Year Book/Adjusted Carrying Value	Unrealized Valuation Increase (Decrease)	Current Year's (Amortization) / Accretion	Current Year's Other-Than-Temporary Impairment Recognized	Total Change in B./A.C.V. (11+12-13)	Total Foreign Exchange Change in B./A.C.V.	Book/Adjusted Carrying Value at Disposal Date	Foreign Exchange Gain (Loss) on Disposal	Realized Gain (Loss) on Disposal	Total Gain (Loss) on Disposal	Bond Dividends Received During Year	Stated Contractual Maturity Date	NAIC Designation and Administrative Symbol/Market Indicator (a)
313603 5J 7	FNMA REMIC Ser 1990-41D 9.500% 04/25/2		..	09/01/2019.	Paydown.....	1,7181,7181,7071,70711	11	1,718		0106	04/25/2020.	1.....
313603 JJ 2	FNMA REMIC Ser 1989-90E 8.700% 12/25/1		..	09/01/2019.	Paydown.....	204204200202	1	1	204		011	12/25/2019.	1.....
31377M AP 6	FNMA DUS Pool #380814 6.030% 12/25/19		..	09/01/2019.	Paydown.....	43,46843,46846,65343,572	(104)	(104)	43,468		01,748	12/25/2019.	1.....
3138YG XE 7	FNMA Pool #AY3376 3.500% 04/25/45....		..	09/01/2019.	Paydown.....	536,001536,001550,531549,892	(13,891)	(13,891)	536,001		012,292	04/25/2045.	1.....
3138YP A2 8	FNMA Pool #AY9024 3.000% 05/25/45....		..	09/01/2019.	Paydown.....	1,720,9681,720,9681,748,3961,746,878	(25,910)	(25,910)	1,720,968		034,528	05/25/2045.	1.....
3138YY DT 7	FNMA Pool #AZ6413 3.000% 11/25/45....		..	09/01/2019.	Paydown.....	178,448178,448180,853180,756	(2,307)	(2,307)	178,448		03,558	11/25/2045.	1.....
3140E8 FP 8	FNMA Pool #BA3773 3.000% 11/25/45....		..	09/01/2019.	Paydown.....	765,682765,682779,620778,966	(13,284)	(13,284)	765,682		015,374	11/25/2045.	1.....
3140HB FS 2	FNMA Pool #BJ9176 4.000% 05/25/48....		..	09/01/2019.	Paydown.....	2,073,5362,073,5362,114,7642,114,214	(40,679)	(40,679)	2,073,536		058,442	05/25/2048.	1.....
3140J5 LM 9	FNMA Pool #BM1231 3.500% 11/25/31....		..	09/01/2019.	Paydown.....	465,321465,321484,934483,815	(18,494)	(18,494)	465,321		010,809	11/25/2031.	1.....
3140Q7 5Y 9	FNMA Pool #CA0862 3.500% 09/25/47....		..	09/01/2019.	Paydown.....	457,409457,409454,514454,538	2,871	2,871	457,409		010,991	09/25/2047.	1.....
3140Q8 3K 9	FNMA Pool #CA1701 4.000% 05/25/48....		..	09/01/2019.	Paydown.....	1,075,9491,075,9491,097,8041,097,465	(21,516)	(21,516)	1,075,949		029,186	05/25/2048.	1.....
31417D LN 1	FNMA Pool #AB6632 3.500% 10/25/42....		..	09/01/2019.	Paydown.....	871,844871,844912,167910,006	(38,162)	(38,162)	871,844		020,747	10/25/2042.	1.....
31418C RC 0	FNMA Pool #MA3182 3.500% 11/25/47....		..	09/01/2019.	Paydown.....	1,550,3711,550,3711,535,7151,535,850	14,521	14,521	1,550,371		036,891	11/25/2047.	1.....
34074M PG 0	Florida St Hsg Fin Corp Rev Txb1 Ref Hom		..	09/01/2019.	Call 100.0000.....	201,210201,210201,210201,210			0	201,210		03,471	01/01/2043.	1FE.....
677377 2M 4	Ohio St Hsg Fin Agy SF Mtg Rev LBASS Txb		..	09/01/2019.	Call 100.0000.....	170,000170,000170,000170,000			0	170,000		03,094	11/01/2041.	1FE.....
3199999.	Total - Bonds - U.S. Special Revenue and Special Assessments.					20,485,19220,485,19221,945,14720,757,2480(272,057)0(272,057)020,485,192000957,291	XXX	XXX
Bonds - Industrial and Miscellaneous																						
00003# AA 1	A&E Television Networks LLC Sr Nt 3.11.....		..	08/22/2019.	Maturity.....	12,000,00012,000,00012,000,00012,000,000			0	12,000,000		0373,200	08/22/2019.	1.....
00163G AR 8	ALM Loan Funding CLO Ser 2012-7A C1 A2R		..	07/15/2019.	Paydown.....	25,000,00025,000,00025,000,00025,000,000			0	25,000,000		0844,689	10/15/2028.	1FE.....
00441X AD 6	ACE Securities Corp RMBS Ser 2006-NC2 C1		..	09/25/2019.	Paydown.....	51,33951,33924,28024,280	27,059	27,059	51,339		0271	07/25/2036.	1FM.....
01082# AA 3	Alameda Cnty CA CTL Ser 2002-A 7.500%		..	09/15/2019.	Redemption 100.0000.....	49,17949,17952,12949,811	(632)	(632)	49,179		02,460	06/15/2021.	1.....
01877K AB 9	Alliance Pipeline LP Sr Nt 6.996% 12/3....		..	07/01/2019.	Redemption 100.0000.....	85,71485,71485,71485,714			0	85,714		02,998	12/31/2019.	2FE.....
02150W AB 9	Countrywide Alternative Ln Tr RMBS Ser 2		..	09/01/2019.	Paydown.....	296,297297,106277,180273,203	3,977	3,977	277,180	19,11719,1178,512	03/25/2047.	1FM.....
02376T AC 2	American Airlines Inc LBASS EETC Ser 201		..	07/15/2019.	Redemption 100.0000.....	937,896937,896937,896937,896			0	937,896		052,522	07/15/2020.	3FE.....
02377U AB 0	American Airlines Inc LBASS EETC Ser 201		..	07/15/2019.	Redemption 100.0000.....	15,40215,40216,09815,707	(305)	(305)	15,402		0762	01/15/2023.	2FE.....
03072S L9 4	Ameritrust Mtg Sec Inc RMBS Ser 2005-R8		..	09/25/2019.	Paydown.....	356,240356,240314,326334,018	22,222	22,222	356,240		07,826	10/25/2035.	1FM.....
03072S S6 3	Ameritrust Mtg Sec Inc RMBS Ser 2005-R10		..	09/25/2019.	Paydown.....	1,434,2441,434,2441,334,7431,394,989	39,255	39,255	1,434,244		027,959	01/25/2036.	1FM.....
05549@ AA 3	BJs Wholesale Club Inc CTL (HG Bowie Rea		..	09/15/2019.	Redemption 100.0000.....	48,58648,58649,05548,711	(125)	(125)	48,586		02,252	05/15/2022.	5GI.....
05948K X7 9	Bank of America Alt Loan Tr RMBS Ser 200		..	09/01/2019.	Paydown.....	103,786107,830101,538100,291	1,246	1,246	101,538	2,2482,2484,652	01/25/2036.	1FM.....

NATIONWIDE MUTUAL FIRE INSURANCE COMPANY

SCHEDULE D - PART 4

Showing all Long-Term Bonds and Stocks SOLD, REDEEMED or Otherwise DISPOSED OF During Current Quarter

QE05.2

1	2		3	4	5	6	7	8	9	10	Change in Book/Adjusted Carrying Value					16	17	18	19	20	21	22
											11	12	13	14	15							
CUSIP Identification	Description		F o r e i g n	Disposal Date	Name of Purchaser	Number of Shares of Stock	Consideration	Par Value	Actual Cost	Prior Year Book/Adjusted Carrying Value	Unrealized Valuation Increase (Decrease)	Current Year's (Amortization) / Accretion	Current Year's Other-Than- Temporary Impairment Recognized	Total Change in B./A.C.V. (11+12-13)	Total Foreign Exchange Change in B./A.C.V.	Book/Adjusted Carrying Value at Disposal Date	Foreign Exchange Gain (Loss) on Disposal	Realized Gain (Loss) on Disposal	Total Gain (Loss) on Disposal	Bond Interest / Stock Dividends Received During Year	Stated Contractual Maturity Date	NAIC Designation and Admini- strative Symbol/ Market Indicator (a)
05950T AF 2	Banc of America Mtg Securities RMBS Ser		..	09/01/2019.	Paydown.....	41,25354,56550,96451,377292951,406(10,152)(10,152)1,964	11/20/2046.	1FM.....
07331Q AA 5	Bayview Opport Mast Fund Trust RMBS Ser		..	09/28/2019.	Paydown.....	620,352620,352638,405623,076(2,723)(2,723)620,3520018,276	06/28/2053.	1FM.....
117017 AB 9	Brunswick & Glynn Co Dev Auth CTL Rev Le		..	08/15/2019.	Redemption 100.0000.....	105,996105,996105,996105,9960105,996006,635	02/15/2023.	1.....
117017 AC 7	Brunswick & Glynn Co Dev Auth CTL Rev Le		..	07/15/2019.	Redemption 100.0000.....	164,448164,448164,448164,4480164,448009,834	01/15/2024.	1.....
12567A AP 2	Citimortgage Alternative Ln Tr RMBS Ser..		..	09/01/2019.	Paydown.....	22,43623,93220,20919,95125825820,2092,2272,227984	03/25/2022.	2FM.....
12591U AD 5	Comm Mortgage Trust CMBS Ser 2014-UBS2 C		..	09/01/2019.	Paydown.....	741,289741,289763,499749,265(7,976)(7,976)741,2890017,088	03/10/2047.	1FM.....
12624K AC 0	Commercial Mortgage PTC CMBS Ser 2012-CR		..	09/01/2019.	Paydown.....	336,038336,038329,711334,1921,8461,846336,038006,997	08/15/2045.	1FM.....
12638P AB 5	Credit Suisse Mtg Cap Cft RMBS Ser 2007-		..	09/01/2019.	Paydown.....	18,04818,0488,4638,0522,0559,5851,6439,99718,04800268	04/25/2037.	1FM.....
12644* AC 1	CTL Cap Tr CTL Ser 2002-3 Anchorage 7.		..	09/15/2019.	Redemption 100.0000.....	33,74333,74333,74333,743033,743001,641	12/15/2026.	1.....
12644@ AX 3	CTL Cap Tr CTL Lowes 7.070% 08/15/21		..	08/15/2019.	Redemption 100.0000.....	79,47179,47179,47179,471079,471005,619	08/14/2021.	1.....
12644@ BX 2	CTL Cap Tr CTL Ser 2004-9 Kohls 5.330%		..	08/20/2019.	Call 108.1635.....	491,049453,988453,988453,9880453,9880053,529	01/15/2025.	2.....
12644@ BX 2	CTL Cap Tr CTL Ser 2004-9 Kohls 5.330%		..	08/15/2019.	Redemption 100.0000.....	16,72916,72916,72916,729016,72900557	01/15/2025.	2.....
12650Y AA 1	Credit Suisse Mtg Tr CMBS Ser 2015-GLPB		..	08/01/2019.	Paydown.....	77,44277,44280,15979,047(1,605)(1,605)77,442001,922	11/15/2034.	1FM.....
126650 BP 4	CVS Health Corp LBASS PTC Nt 6.036% 12		..	09/10/2019.	Redemption 100.0000.....	70,71670,71679,96477,109(6,392)(6,392)70,716002,847	12/10/2028.	2FE.....
126650 BQ 2	CVS Health Corp LBASS PTC Nt 6.943% 01		..	09/10/2019.	Redemption 100.0000.....	32,20832,20833,29732,973(765)(765)32,208001,492	01/10/2030.	2FE.....
126650 BS 8	CVS Health Corp LBASS PTC Nt 7.507% 01		..	09/10/2019.	Redemption 100.0000.....	14,22914,22918,08717,155(2,926)(2,926)14,22900779	01/10/2032.	2FE.....
12668B EJ 8	CWMBs Inc RMBS Ser 2005-85CB Cl 2A4 5.		..	09/01/2019.	Paydown.....	162,305196,338175,529173,5551,9741,974175,529(13,224)(13,224)8,176	02/25/2036.	1FM.....
14042E 4A 5	Capital One NA Sr Nt 2.400% 09/05/19....		..	08/05/2019.	Call 100.0000.....	5,000,0005,000,0004,981,5504,997,3812,2912,2914,999,672328328110,000	09/05/2019.	2FE.....
144527 AB 4	Carrington Mtg Loan Tr RMBS Ser 2007-FRE		..	09/25/2019.	Paydown.....	277,420277,420277,336277,3368484277,420005,124	02/25/2037.	1FM.....
16163Y AC 8	Chase Mortgage Finance Corpora RMBS Ser		..	09/01/2019.	Paydown.....	641,097641,097648,988648,344(7,247)(7,247)641,0970016,226	04/25/2045.	1FE.....
16165V AM 0	Chaseflex Tr RMBS Ser 2007-1 Cl 2A9 6.		..	09/01/2019.	Paydown.....	9,54213,3769,8469,217687227099,926(384)(384)572	02/25/2037.	1FM.....
16165V AM 0	Chaseflex Tr RMBS Ser 2007-1 Cl 2A9 6.		..	07/01/2019.	Paydown.....	3,9348,4266,2035,807433114446,250(2,317)(2,317)298	02/25/2037.	2FM.....
17323T AA 8	Citigroup Mtg Loan Tr RMBS Ser 2015-RP2		..	09/01/2019.	Paydown.....	327,640327,640325,743325,9021,7381,738327,640007,841	01/25/2053.	1FM.....
184496 AL 1	Clean Harbors Inc Sr Nt 5.125% 06/01/2...		..	07/02/2019.	Call 95.2990.....	5,527,3425,800,0005,901,5005,785,50053,352(7,677)45,6755,831,176(31,176)(31,176)(98,436)	06/01/2021.	3FE.....
20030N AZ 4	07/01/19		..	07/01/2019.	Maturity.....	7,000,0007,000,0007,370,6507,023,596(23,596)(23,596)7,000,00000399,000	07/01/2019.	1FE.....
20030N BA 8	Comcast Corp Sr Nt 5.150% 03/01/20.....		..	09/03/2019.	Call 101.4700.....	25,367,50025,000,00025,015,05025,002,158(1,224)(1,224)25,000,934(934)(934)1,662,153	03/01/2020.	1FE.....
32052W AC 3	First Horizon Mtg PT Tr RMBS Ser 2007-FA		..	09/01/2019.	Paydown.....	19,87626,65220,12620,072545420,126(250)(250)1,230	08/25/2037.	4FM.....

NATIONWIDE MUTUAL FIRE INSURANCE COMPANY

SCHEDULE D - PART 4

Showing all Long-Term Bonds and Stocks SOLD, REDEEMED or Otherwise DISPOSED OF During Current Quarter

1	2			3	4	5	6	7	8	9	10	Change in Book/Adjusted Carrying Value					16	17	18	19	20	21	22
												11	12	13	14	15							
CUSIP Identification	Description			F o r e i g n	Disposal Date	Name of Purchaser	Number of Shares of Stock	Consideration	Par Value	Actual Cost	Prior Year Book/Adjusted Carrying Value	Unrealized Valuation Increase (Decrease)	Current Year's (Amortization) / Accretion	Current Year's Other-Than-Temporary Impairment Recognized	Total Change in B./A.C.V. (11+12-13)	Total Foreign Exchange Change in B./A.C.V.	Book/Adjusted Carrying Value at Disposal Date	Foreign Exchange Gain (Loss) on Disposal	Realized Gain (Loss) on Disposal	Total Gain (Loss) on Disposal	Bond Interest / Stock Dividends Received During Year	Stated Contractual Maturity Date	NAIC Designation and Administrative Symbol/Market Indicator (a)
35729T AD 4	Fremont Home Loan Owner Tr RMBS Ser 2006			..	09/25/2019.	Paydown.....	24,78524,78512,74812,74812,03712,03724,7850317	10/25/2036.	1FM.....
36228F C3 8	GS Mortgage Securities Corp RMBS Ser 200			..	09/01/2019.	Paydown.....	2,6382,6382,6382,634442,638087	11/25/2033.	1FM.....
362341 Q6 9	GSAA Home Equity Tr RMBS Ser 2005-9F CI1			..	09/01/2019.	Paydown.....	29,84432,10529,48529,415707029,4853603601,243	12/25/2035.	1FM.....
38218D AA 7	Goodgreen Trust LBASS Ser 2019-1A CI A			..	09/15/2019.	Paydown.....	141,517141,517143,004(1,487)(1,487)141,5170986	10/15/2054.	1FE.....
38218G AA 0	Goodgreen Trust LBASS Ser 2018-1A CI A			..	09/15/2019.	Paydown.....	23,63923,63924,814(1,175)(1,175)23,6390	10/15/2053.	1FE.....
39538W CZ 9	Greenpoint Mtg Funding Tr RMBS Ser 2005-			..	09/16/2019.	Paydown.....	7,8387,8384,3803,6284,2104,2107,8380160	09/15/2030.	1FM.....
39539M AA 7	Greenpoint Mtg Funding Tr RMBS Ser 2007-			..	09/25/2019.	Paydown.....	76,60176,60171,50071,5005,1005,10076,60101,342	06/25/2037.	1FM.....
40430H DD 7	HSI Asset Sec Corp Tr RMBS Ser 2006-OPT1			..	09/25/2019.	Paydown.....	562,141562,141482,036530,53731,60531,605562,14109,939	12/25/2035.	1FM.....
41164Y AB 7	Harborview Mtg Loan Tr RMBS Ser 2007-4 C			..	09/19/2019.	Paydown.....	106,534106,534103,837104,0282,5062,506106,53401,860	07/19/2047.	1FM.....
437084 PZ 3	Home Equity Asset Tr RMBS Ser 2005-8 CI			..	09/25/2019.	Paydown.....	1,739,4971,739,4971,570,9831,641,65397,84497,8441,739,497032,903	02/25/2036.	1FM.....
45254N MY 0	IMPAC CMB Tr RMBS Ser 2005-2 CI 1A1 2.			..	09/25/2019.	Paydown.....	83,18583,18581,00981,0092,1762,17683,18501,645	04/25/2035.	1FM.....
456606 AG 7	Indymac Home Eq Mtg Ln ABS Tr RMBS Ser 2			..	09/01/2019.	Paydown.....	8,5175,7322085,433915,5245,732(5,732)(5,732)360	06/25/2031.	1FM.....
456652 AA 4	Indymac Indx Mtg Ln Tr RMBS Ser 2007-A1			..	09/01/2019.	Paydown.....	16,37816,37813,23711,5361,7001,70013,2373,1413,141677	08/25/2037.	1FM.....
46185H AA 0	Invitation Homes Tr RMBS Ser 2018-SFR2 C			..	09/17/2019.	Paydown.....	115,727115,727115,727115,7270115,72702,610	06/17/2037.	1FE.....
46634G AB 7	JP Morgan Chase Comm Mtg Secs CMBS Ser 2			..	09/06/2019.	Paydown.....	9,000,0009,000,00010,098,2819,173,147(173,147)(173,147)9,000,0000380,228	12/05/2027.	1FM.....
46639N AR 2	JPMBB Comm Mtg Sec Tr CMBS Ser 2013-C12			..	09/01/2019.	Paydown.....	1,338,7921,338,7921,378,9481,348,334(9,542)(9,542)1,338,792031,068	07/15/2045.	1FM.....
50026* AA 3	Kohls Corp CTL Shelby MI 7.600% 12/15/			..	09/15/2019.	Redemption 100.0000.....	43,43943,43945,89244,027(588)(588)43,43902,202	12/15/2022.	2.....
52467@ AH 8	Legg Mason Mtg Cap Corp CTL 7.750% 01/			..	09/15/2019.	Redemption 100.0000.....	20,25820,25821,24720,394(136)(136)20,25801,088	01/15/2021.	4.....
52467@ AH 8	Legg Mason Mtg Cap Corp CTL 7.750% 01/			..	07/15/2019.	Redemption 100.0000.....	10,03210,03210,52110,099(67)(67)10,0320443	01/15/2021.	4Z.....
542514 HT 4	Long Beach Mtg Loan Tr RMBS Ser 2004-4 C			..	09/25/2019.	Paydown.....	545,970545,970510,482516,52929,44129,441545,970011,657	10/25/2034.	1FM.....
55275B AD 9	Master Asset Bkd Sec Tr RMBS Ser 2006-NC			..	09/25/2019.	Paydown.....	27,36527,36515,55815,55811,80611,80627,3650396	08/25/2036.	1FM.....
55275S AR 1	MASTR Alternative Loans Tr RMBS Ser 2007			..	09/01/2019.	Paydown.....	12,96112,96910,2548,6182,3812772,65811,2761,6851,685519	11/25/2021.	1FM.....
59020U YN 9	Merrill Lynch Mortgage Tr RMBS Ser 2005-			..	09/01/2019.	Paydown.....	378,502378,502365,254376,2752,2282,228378,502010,473	06/25/2035.	1FM.....
59166E AA 3	Metlife Securitization Trust RMBS Ser 20...			..	09/01/2019.	Paydown.....	51,23051,23051,960(729)(729)51,2300656	04/25/2058.	1FE.....

QE05.3

NATIONWIDE MUTUAL FIRE INSURANCE COMPANY

SCHEDULE D - PART 4

Showing all Long-Term Bonds and Stocks SOLD, REDEEMED or Otherwise DISPOSED OF During Current Quarter

QE05.4

1	2			3	4	5	6	7	8	9	10	Change in Book/Adjusted Carrying Value					16	17	18	19	20	21	22
												11	12	13	14	15							
CUSIP Identification	Description			F o r e i g n	Disposal Date	Name of Purchaser	Number of Shares of Stock	Consideration	Par Value	Actual Cost	Prior Year Book/Adjusted Carrying Value	Unrealized Valuation Increase (Decrease)	Current Year's (Amortization) / Accretion	Current Year's Other-Than- Temporary Impairment Recognized	Total Change in B./A.C.V. (11+12-13)	Total Foreign Exchange Change in B./A.C.V.	Book/Adjusted Carrying Value at Disposal Date	Foreign Exchange Gain (Loss) on Disposal	Realized Gain (Loss) on Disposal	Total Gain (Loss) on Disposal	Bond Interest / Stock Dividends Received During Year	Stated Contractual Maturity Date	NAIC Designation and Admini- strative Symbol/ Market Indicator (a)
61762M BU 4	Morgan Stanley BAML Tr CMBS Ser 2013-C10			..	09/01/2019.	Paydown.....		246,058	246,058	253,436	248,087		(2,029)		(2,029)		246,058			0	6,614	07/15/2046.	1FM.....
62946U AF 7	New Res Adv Rec Tr LBASS Ser 2016-T5 CI			..	07/25/2019.	Paydown.....		44,000,000	44,000,000	43,761,013	43,780,749		219,251		219,251		44,000,000			0	895,605	12/15/2051.	1FE.....
62946U AL 4	New Res Adv Rec Tr LBASS Ser 2017-T1 CI			..	09/20/2019.	Redemption 100.0000.....		8,000,000	8,000,000	7,941,250	7,952,232		47,768		47,768		8,000,000			0	196,429	02/15/2051.	1FE.....
64508Q AA 3	New Haven Fed Office Bldg Ls CTL GSA Gtd			..	07/15/2019.	Redemption 100.0000.....		95,276	95,276	95,276	95,276				0		95,276			0	5,621	01/15/2020.	1.....
64828M AA 5	New Residential Mtg Ln Tr RMBS Ser 2017-			..	09/01/2019.	Paydown.....		119,499	119,499	120,825	120,784		(1,284)		(1,284)		119,499			0	3,182	04/25/2057.	1FM.....
64828Y AQ 4	New Residential Mtg Ln Tr RMBS Ser 2014-			..	09/01/2019.	Paydown.....		73,813	73,813	75,428	75,308		(1,494)		(1,494)		73,813			0	1,824	05/25/2054.	1FE.....
64828Y AR 2	New Residential Mtg Ln Tr RMBS Ser 2014-			..	09/01/2019.	Paydown.....		126,537	126,537	129,572	129,300		(2,762)		(2,762)		126,537			0	3,127	05/25/2054.	1FE.....
64829C AD 0	New Residential Mtg Ln Tr RMBS Ser 2015-			..	09/01/2019.	Paydown.....		144,809	144,809	148,306	147,646		(2,837)		(2,837)		144,809			0	3,601	04/25/2052.	1FM.....
64830B AA 5	New Residential Mtg Ln Tr RMBS Ser 2017-			..	09/01/2019.	Paydown.....		306,516	306,516	316,857	316,434		(9,917)		(9,917)		306,516			0	8,128	08/27/2057.	1FM.....
64830G AB 2	New Residential Mtg Ln Tr RMBS Ser 2018-			..	09/01/2019.	Paydown.....		254,909	254,909	259,202	259,040		(4,131)		(4,131)		254,909			0	6,816	12/25/2057.	1FM.....
64830H AA 2	New Residential Mtg Ln Tr RMBS Ser 2019-			..	09/01/2019.	Paydown.....		334,610	334,610	339,097			(4,487)		(4,487)		334,610			0	1,207	02/25/2049.	1FE.....
64830W AD 3	New Residential Mtg Loan RMBS Ser 2019-4			..	09/01/2019.	Paydown.....		145,936	145,936	150,223			(4,287)		(4,287)		145,936			0	851	12/25/2058.	1FE.....
64830W AD 3	New Residential Mtg Loan RMBS Ser 2019-4			..	08/14/2019.	Paydown.....		168,422	168,422	173,370			(4,948)		(4,948)		168,422			0	491	12/25/2058.	1Z.....
653240 AA 9	Newtown CTL Ser 2002 6.082% 05/15/23			..	09/15/2019.	Redemption 100.0000.....		63,761	63,761	63,759	63,760		1		1		63,761			0	2,586	05/15/2023.	1.....
65339K AK 6	Nextera Energy Capital Sr Nt 2.700% 09.			..	09/15/2019.	Maturity.....		4,000,000	4,000,000	4,000,000	4,000,000				0		4,000,000			0	108,000	09/15/2019.	2FE.....
65535V CN 6	Nomura Asset Sec Corp RMBS Ser 2004-AP1			..	09/01/2019.	Paydown.....		1,481	1,481	1,481	1,480		1		1		1,481			0	55	03/25/2034.	1FM.....
65535V US 5	Nomura Asset Sec Corp RMBS Ser 2006-AR2			..	09/25/2019.	Paydown.....		31,183	31,183	9,744	9,744		21,438		21,438		31,183			0	385	04/25/2036.	1FM.....
67020B AA 8	NRRC-D Facilities Corp CTL GSA Rev Bd Ls			..	09/07/2019.	Redemption 100.0000.....		67,562	67,562	67,562	67,562				0		67,562			0	2,929	11/07/2023.	1.....
70069F MS 3	Park Place Securities Inc RMBS Ser 2005-Parmer 31 (Austin TX) CTL Pass CTL Ser A			..	09/25/2019.	Paydown.....		371,314	371,314	340,216	347,432		23,881		23,881		371,314			0	7,870	09/25/2035.	1FM.....
70176@ AA 7				..	09/15/2019.	Redemption 100.0000.....		94,917	94,917	95,628	95,554		(638)		(638)		94,917			0	2,196	01/15/2032.	1.....
74041N AL 9	Preferred Term Sec Ltd VI LBASS Ltd Ser.			..	09/24/2019.	Paydown.....		15,524	15,524	13,043	13,654		1,870		1,870		15,524			0	370	12/24/2033.	1FE.....
74042C AA 6	Preferred Term Sec Ltd LBASS Sr Nt CI A-			..	09/23/2019.	Paydown.....		416,872	416,872	416,872	416,872				0		416,872			0	11,068	03/22/2038.	1FE.....
74042W AB 0	Preferred Term Sec Ltd LBASS Nt CI A-2 P			..	09/23/2019.	Paydown.....		27,527	27,527	24,495	21,172		6,355		6,355		27,527			0	1,132	09/23/2035.	1FE.....
74043A AD 3	Preferred Term Sec Ltd LBASS XXIII Nt CI			..	09/23/2019.	Paydown.....		9,073	9,073	8,649	8,722		352		352		9,073			0	261	12/22/2036.	1FE.....
75115L AA 5	Residential Accredit Loans Inc RMBS Ser..			..	09/25/2019.	Paydown.....		120,627	120,627	103,382	103,382		17,245		17,245		120,627			0	2,219	08/25/2037.	1FM.....

NATIONWIDE MUTUAL FIRE INSURANCE COMPANY

SCHEDULE D - PART 4

Showing all Long-Term Bonds and Stocks SOLD, REDEEMED or Otherwise DISPOSED OF During Current Quarter

QE05.5

1			2		3	4		5		6		7		8		9		10		Change in Book/Adjusted Carrying Value					16		17		18		19		20		21		22	
																				11	12	13	14	15														
CUSIP Identification			Description		F o r e i g n	Disposal Date	Name of Purchaser	Number of Shares of Stock	Consideration	Par Value	Actual Cost	Prior Year Book/Adjusted Carrying Value	Unrealized Valuation Increase (Decrease)	Current Year's (Amortization) / Accretion	Current Year's Other-Than-Temporary Impairment Recognized	Total Change in B./A.C.V. (11+12-13)	Total Foreign Exchange Change in B./A.C.V.	Book/Adjusted Carrying Value at Disposal Date	Foreign Exchange Gain (Loss) on Disposal	Realized Gain (Loss) on Disposal	Total Gain (Loss) on Disposal	Bond Interest / Stock Dividends Received During Year	Stated Contractual Maturity Date	NAIC Designation and Administrative Symbol/Market Indicator (a)														
760761	AB	2	Republic Services Inc Co Gtd Nt	5.500%.	..	09/15/2019.	Maturity.....	4,000,0004,000,0004,058,9794,005,615(5,615)(5,615)4,000,0000220,000	09/15/2019.	2FE.....														
761143	AD	8	Residential Asset Sec Tr RMBS Ser 2007-A		..	09/01/2019.	Paydown.....	99735,69122,08922,089022,089(21,091)(21,091)1,179	09/25/2037.	1FM.....															
78442G	GG	5	SLM Student Loan Tr LBASS Ser 2003-4 Cl		..	09/16/2019.	Paydown.....	85,17685,17685,12785,152232385,17602,165	03/15/2033.	2FE.....															
81745Y	AA	3	CI		..	09/01/2019.	Paydown.....	186,426186,426189,893189,122(2,696)(2,696)186,42605,194	12/25/2043.	1FM.....															
81746H	AB	7	Sequoia Mtg Tr RMBS Ser 2017-CH1 Cl A2		..	09/01/2019.	Paydown.....	144,145144,145146,232146,143(1,998)(1,998)144,14503,410	10/25/2047.	1FM.....															
			Sequoia Mortgage Tr RMBS Ser 2018-8 Cl A		..	09/01/2019.	Paydown.....	1,490,6641,490,6641,492,0621,491,890(1,226)(1,226)1,490,664040,937	11/25/2048.	1FM.....															
842400	GF	4	Southern CA Edison Co 1st Mtg Bd	1.845	..	08/01/2019.	Paydown.....	321,429321,429321,429321,4290321,42905,930	02/01/2022.	1FE.....															
86359B	JU	6	2004-		..	09/01/2019.	Paydown.....	1,5321,5321,5321,530221,532054	03/25/2034.	1FM.....															
			TBW Mtg Backed RMBS PTC Ser 2007-2 CI A1		..	09/01/2019.	Paydown.....	97,91597,91565,71352,06513,64832,20245,85097,91501,777	07/25/2037.	1FM.....															
89054X	AB	1	Topaz Solar Farms LLC Nt	4.875% 09/30/	..	09/30/2019.	Redemption	100.0000.....71,18171,18172,60572,427(1,246)(1,246)71,18103,470	09/30/2039.	5FE.....															
			Towd Point Mortgage Tr RMBS Ser 2017-1 C		..	09/01/2019.	Paydown.....	563,231563,231551,96611,26511,265563,23106,539	10/25/2056.	1FM.....															
			UBS-Barclays Comm Mort Tr CMBS Ser 2012-		..	09/01/2019.	Paydown.....	673,842673,842668,104671,9771,8651,865673,842011,068	12/10/2045.	1FM.....															
90783V	AA	3	Union Pacific RR ABS PTC Ser 2005-1	5.	..	07/02/2019.	Redemption	100.0000.....33333332132855333017	01/02/2029.	1.....															
90931V	AA	4	United Air Lines PTC Ser 2018-1 A	3.70..	..	09/01/2019.	Redemption	100.0000.....148,696148,696148,696148,6960148,69605,502	09/01/2031.	1FE.....															
					..																																	
91736#	AA	4	United States of America BIA CTL GSA Gtd		..	09/15/2019.	Redemption	100.0000.....63,96763,96763,96763,967063,96703,665	03/15/2024.	1.....															
			Washington Mutual MSC Mtg PT RMBS Ser 20		..	09/01/2019.	Paydown.....	114,704101,81878,26877,1681,1001,10078,26836,43636,4362,621	04/25/2037.	1FM.....															
94978#	AT	4	Wells Fargo Bank Northwest NA CTL Ser 20		..	09/01/2019.	Redemption	100.0000.....18,02418,02418,02418,024018,0240799	08/01/2027.	2.....															
			Wells Fargo Bank Northwest NA CTL MWRA L		..	09/15/2019.	Redemption	100.0000.....8,8478,8479,2629,079(233)(233)8,8470452	05/15/2032.	1.....															
			Wells Fargo Bank Northwest NA CTL CVS Co		..	09/10/2019.	Redemption	100.0000.....41,27341,27341,27341,273041,27301,850	10/10/2024.	2.....															
			Wells Fargo Mtg Backed Sec Tr RMBS Ser 2		..	09/01/2019.	Paydown.....	195,343195,343198,029197,772(2,428)(2,428)195,34306,502	06/25/2035.	1FM.....															
			Wells Fargo Comm Mtg Tr CMBS Ser 2015-LC		..	09/01/2019.	Paydown.....	28,23216,232(16,232)(16,232)02,964	04/15/2050.	1FE.....															
98212B	AD	5	WPX Energy Inc Sr Nt	6.000% 01/15/22..	..	09/24/2019.	Redemption	101.7500.....26,793,82826,333,00026,892,57625,608,8431,091,48993,4961,184,98526,793,82801,882,810	01/15/2022.	3FE.....															
98881@	AA	4	ZC Specialty Ins Co CTL Ser 2002-31	7...	..	07/25/2019.	Redemption	100.0000.....114,641114,641114,641114,6410114,64108,412	12/23/2022.	2.....															
			Air Canada LBASS EETC Ser 2017-1AA 3.3		A	07/15/2019.	Redemption	100.0000.....51,20051,20051,20051,200051,20001,690	01/15/2030.	1FE.....															
			Air Canada LBASS PTT Ser 2017-1A 3.550		A	07/15/2019.	Redemption	100.0000.....25,60025,60025,60025,600025,6000909	01/15/2030.	1FE.....															
65334H	AK	8	Nexen Inc Sr Nt	6.200% 07/30/19.....	..	07/30/2019.	Maturity.....	5,000,0005,000,0005,335,7005,027,820(27,820)(27,820)5,000,0000310,000	07/30/2019.	1FE.....															
00105D	AF	2	AES Gener SA Jr Sb Nt	7.125% 03/26/79	D	07/31/2019.	Direct.....	226,275210,000209,8911616209,90716,36816,3685,237	03/26/2079.	3FE.....															
11042B	AA	0	British Airways Plc EETC	5.625% 06/20/..	D	09/20/2019.	Redemption	100.0000.....438,040438,040471,988446,574(8,534)(8,534)438,040018,480	06/20/2020.	1FE.....															

NATIONWIDE MUTUAL FIRE INSURANCE COMPANY

SCHEDULE D - PART 4

Showing all Long-Term Bonds and Stocks SOLD, REDEEMED or Otherwise DISPOSED OF During Current Quarter

1	2		3	4	5	6	7	8	9	10	Change in Book/Adjusted Carrying Value					16	17	18	19	20	21	22
											11	12	13	14	15							
CUSIP Identification	Description		F o r e i g n	Disposal Date	Name of Purchaser	Number of Shares of Stock	Consideration	Par Value	Actual Cost	Prior Year Book/Adjusted Carrying Value	Unrealized Valuation Increase (Decrease)	Current Year's (Amortization) / Accretion	Current Year's Other-Than-Temporary Impairment Recognized	Total Change in B./A.C.V. (11+12-13)	Total Foreign Exchange Change in B./A.C.V.	Book/Adjusted Carrying Value at Disposal Date	Foreign Exchange Gain (Loss) on Disposal	Realized Gain (Loss) on Disposal	Total Gain (Loss) on Disposal	Bond Interest / Stock Dividends Received During Year	Stated Contractual Maturity Date	NAIC Designation and Administrative Symbol/Market Indicator (a)
12644V AC 2	CSN Resources SA Sr Nt 7.625% 04/17/26		D	07/03/2019.	Direct.....		455,263	430,000	424,298			140		140		424,438		30,824	30,824	7,377	04/17/2026.	4FE.....
22113A AA 3	Cosan Ltd Sr Nt 5.950% 09/20/24.....		D	08/01/2019.	Call 101.2500.....		582,188	575,000	575,000	564,938	10,063			10,063		575,000			0	36,743	09/20/2024.	3FE.....
31772D AD 4	QNB Finansbank AS / Turkey Sr Nt 6.875		D	08/05/2019.	Direct.....		204,750	200,000	199,324			43		43		199,367		5,383	5,383	5,729	09/07/2024.	4FE.....
44963L AA 4	IHS Netherlands Holdco Sr Nt 9.500% 10		D	09/18/2019.	Call 102.3750.....		1,330,875	1,300,000	1,356,875	1,307,233	20,962	(10,557)		10,405		1,317,638		(17,638)	(17,638)	140,996	10/27/2021.	4FE.....
	KazMunayGas National Co Sr Nt 6.375% 1		D	09/04/2019.	Direct.....		257,600	200,000	198,010	198,025		15		15		198,040		59,560	59,560	11,050	10/24/2048.	2FE.....
48667Q AS 4	Pampa Energia SA Sr Nt 9.125% 04/15/29		D	07/15/2019.	Direct.....		300,225	300,000	295,347					0		295,347		4,878	4,878	266	04/15/2029.	4FE.....
697660 AB 4	Petrobras Global Finance Sr Nt 6.250%...		D	09/18/2019.	Taxable Exchange.....		2,095,863	1,250,000	1,276,875	1,268,125	8,238	(3,086)		5,152		1,273,277		822,586	822,586	78,342	03/17/2024.	3FE.....
71647N AM 1	Petrobras Global Finance Sr Nt 7.375%...		D	09/18/2019.	Taxable Exchange.....		725,930	405,000	422,719	416,138	6,491	(1,205)		5,286		421,423		304,507	304,507	34,930	01/17/2027.	3FE.....
71647N AS 8	Petrobras Global Finance Sr Nt 5.999%...		D	09/18/2019.	Taxable Exchange.....		395,076	275,000	275,000	258,915	16,085			16,085		275,000		120,076	120,076	18,834	01/27/2028.	3FE.....
71647N AY 5	Petrobras Global Finance Sr Nt 5.093%...		D	09/18/2019.	Direct.....		1,081	1,081	1,880					0		1,880		(799)	(799)		01/15/2030.	3FE.....
	Suzano Austria GMBH Sr Nt 6.000% 01/15		D	08/14/2019.	Tax Free Exchange.....		545,075	525,000	545,932			(856)		(856)		545,075			0	18,288	01/15/2029.	2FE.....
86964W AC 6	Country Garden Holdings Co 1st Lien 7...		D	07/18/2019.	Direct.....		559,375	550,000	558,250	556,488	1,320	(3,528)		(2,208)		554,281		5,094	5,094	35,740	03/09/2020.	3FE.....
G24524 AL 7	Cosan Luxembourg SA Sr Nt 7.000% 01/20		D	09/11/2019.	Direct.....		656,400	600,000	636,006	606,546	24,796	(3,317)		21,479		628,024		28,376	28,376	48,183	01/20/2027.	3FE.....
L20041 AD 8	AES Andrs/Dmcn Pwr/Itabo Sr Nt 7.950%		D	09/24/2019.	Direct.....		642,110	605,000	641,538	613,766	19,900	(3,254)		16,646		630,412		11,698	11,698	41,099	05/11/2026.	3FE.....
N01008 AB 2																						
3899999.	Total - Bonds - Industrial and Miscellaneous.....						210,805,005	208,761,659	210,651,279	204,468,684	1,279,033	406,671	1,643	1,684,061	0	209,263,845	0	1,371,195	1,371,195	8,367,355	XXX	XXX

Bonds - Bank Loans

000000 00 0	Pathway Partners Vet Mgmt LLC New DD Ter		..	08/30/2019.	Tax Free Exchange.....		23,012	23,127	23,012					0		23,012			0	34	10/10/2024.	3FE.....
	Pathway Partners Vet Mgmt LLC New DD Ter		..	08/30/2019.	Tax Free Exchange.....		199,742	200,743	199,740			3		3		199,742			0	260	10/10/2024.	3FE.....
000000 00 0	Pathway Partners Vet Mgmt LLC New DD Ter		..	08/30/2019.	Tax Free Exchange.....		36,621	36,803	36,619			2		2		36,621			0	202	10/10/2024.	3FE.....
08579J AY 8	Berry Plastics Corp Term Ln R Nt 1 4.2....		..	09/30/2019.	Redemption 100.0000.....		57,385	57,385	57,678	55,615	2,023	(254)		1,769		57,385			0	2,171	01/19/2024.	3FE.....
08579J BA 9	Berry Plastics Corp Term Ln T Nt 1 4.0....		..	09/10/2019.	Redemption 100.0000.....		10,000,000	10,000,000	10,000,000	9,733,330	266,670			266,670		10,000,000			0	289,922	01/06/2021.	3FE.....
15018L AE 1	Cedar Fair LP New Term Ln B Nt 1 3.778		..	09/30/2019.	Redemption 100.0000.....		5,287	5,287	5,304	5,102	200	(15)		185		5,287			0	167	04/13/2024.	3FE.....
18449E AD 2	Clean Harbors Inc New Term Ln 2 Nt 1 3....		..	09/30/2019.	Redemption 100.0000.....		10,059	10,059	10,056	9,669	387	3		390		10,059			0	317	06/30/2024.	3FE.....
32007U BW 8	First Data Corp Term Ln D Nt 1 4.287%...		..	07/29/2019.	Redemption 100.0000.....		1,229,959	1,229,959	1,238,627	1,178,199	57,992	(6,231)		51,761		1,229,959			0	33,138	07/10/2022.	3FE.....
32007U BX 6	First Data Corp New 2024 Term Ln Nt 1....		..	07/29/2019.	Redemption 100.0000.....		20,379	20,379	20,506	19,334	1,156	(112)		1,044		20,379			0	549	04/26/2024.	3FE.....
404122 AX 1	HCA Inc Term Ln B-10 Nt 1 4.104% 03/13		..	09/30/2019.	Redemption 100.0000.....		9,381	9,381	9,381	9,170	211			211		9,381			0	316	03/13/2025.	2FE.....
44969C BH 2	Quintiles IMS Term Ln B-2 Nt 1 4.104%...		..	09/30/2019.	Redemption 100.0000.....		2,385	2,385	2,405	2,290	113	(17)		96		2,385			0	83	01/18/2025.	3FE.....
44989* AA 1	IQNavigator Inc 1st Lien TL Nt 1 7.636....		..	09/30/2019.	Redemption 100.0000.....		5,597	5,597	5,513	5,253	264	80		344		5,597			0	381	08/20/2024.	4.....
	Community Brands Incremental DD Term Ln		..	09/30/2019.	Redemption 100.0000.....		2,687	2,687	2,687	1,816				0		2,687			0	202	12/02/2022.	3FE.....
60367* AB 7	Community Brands Incremental Term Ln Nt		..	09/30/2019.	Redemption 100.0000.....		13,984	13,984	13,915	13,924		61		61		13,984			0	682	12/02/2022.	3FE.....
70323# AB 5	Pathway Partners Vet Mgmt LLC New DD Ter		..	09/30/2019.	Tax Free Exchange.....		14,981	15,056	14,980					0		14,981			0	38	10/10/2024.	3FE.....
70323# AB 5	Pathway Partners Vet Mgmt LLC New DD Ter		..	07/31/2019.	Tax Free Exchange.....		14,149	14,219	14,148			1		1		14,149			0	68	10/10/2024.	3FE.....

NATIONWIDE MUTUAL FIRE INSURANCE COMPANY

SCHEDULE D - PART 4

Showing all Long-Term Bonds and Stocks SOLD, REDEEMED or Otherwise DISPOSED OF During Current Quarter

1	2			3	4	5	6	7	8	9	10	Change in Book/Adjusted Carrying Value					16	17	18	19	20	21	22
												11	12	13	14	15							
CUSIP Identification	Description			F o r e i g n	Disposal Date	Name of Purchaser	Number of Shares of Stock	Consideration	Par Value	Actual Cost	Prior Year Book/Adjusted Carrying Value	Unrealized Valuation Increase (Decrease)	Current Year's (Amortization) / Accretion	Current Year's Other-Than- Temporary Impairment Recognized	Total Change in B./A.C.V. (11+12-13)	Total Foreign Exchange Change in B./A.C.V.	Book/Adjusted Carrying Value at Disposal Date	Foreign Exchange Gain (Loss) on Disposal	Realized Gain (Loss) on Disposal	Total Gain (Loss) on Disposal	Bond Interest / Stock Dividends Received During Year	Stated Contractual Maturity Date	NAIC Designation and Admini- strative Symbol/ Market Indicator (a)
70323# AB 5	Pathway Partners Vet Mgmt LLC New DD Ter			..	09/30/2019.	Tax Free Exchange.....	28,31028,45228,310		1	1	28,310		052	10/10/2024.	3FE.....
70323# AB 5	Pathway Partners Vet Mgmt LLC New DD Ter			..	08/30/2019.	Tax Free Exchange.....	69,91570,26069,909		6	6	69,915		0462	10/10/2024.	3FE.....
70323# AB 5	Pathway Partners Vet Mgmt LLC New DD Ter			..	09/30/2019.	Redemption 100.0000.....	3,7433,7433,725		18	18	3,743		077	10/10/2024.	3FE.....
70324# AC 2	Pathway Partners Vet Mgmt LLC New Term L			..	09/30/2019.	Redemption 100.0000.....	16,64516,64516,479		166	166	16,645		0764	10/10/2024.	3FE.....
70466@ AA 6	Peach State Labs Inc Sr Sec Term Ln Nt 1			..	07/01/2019.	Redemption 100.0000.....	22,24322,24322,14822,182	61	61	22,243		01,164	06/30/2020.	3.....
71579U AF 2	Petco Animal Supplies New Term Ln B-1 Nt			..	07/31/2019.	Redemption 100.0000.....	11,29311,2938,5908,1593,1862,6982,7503,134	11,293		0502	01/26/2023.	5FE.....
74966U AP 5	RPI Finance Trust Term Ln 6 Nt 1 4.314..			..	09/30/2019.	Redemption 100.0000.....	182,384182,384181,944102,460	727	727	182,384		03,837	04/17/2023.	2FE.....
79546K AE 0	Sally Beauty Holdings New Term Ln B-1 Nt			..	09/30/2019.	Redemption 100.0000.....	3,0003,0003,0142,843162(5)	157	3,000		0107	07/05/2024.	3FE.....
81726J AE 1	Sensata Technologies New 1st Lien Term L			..	09/20/2019.	Redemption 100.0000.....	2,369,3422,369,3422,382,354		(13,013)	(13,013)	2,369,342		045,945	10/14/2021.	2FE.....
83578B AJ 2	Sophia LP New Term Ln Nt 1 5.854% 09/3			..	09/30/2019.	Redemption 100.0000.....	6,4166,4166,4426,119315(18)	297	6,416		0283	09/30/2022.	4FE.....
90347B AH 1	Axalta Coating Systems New Term Ln B Nt			..	09/30/2019.	Redemption 100.0000.....	56,24256,24256,66752,8673,755(381)	3,374	56,242		01,845	06/01/2024.	3FE.....
90351H AB 4	US Foods Inc New Term Ln Nt 1 4.046% 0			..	09/30/2019.	Redemption 100.0000.....	19,29219,29219,40918,2471,151(106)	1,045	19,292		0645	06/27/2023.	3FE.....
000000 00 0	Array Canada Inc Term Ln Nt 1 7.181% 0			A	09/30/2019.	Redemption 100.0000.....	140,179140,179138,777132,8196,3251,035	7,360	140,179		08,068	02/09/2023.	4FE.....
000000 00 0	Burger King Term Ln B3 Nt 1 4.794% 02/			A	09/13/2019.	Redemption 100.0000.....	36,33836,33836,59234,5212,016(199)	1,817	36,338		01,210	02/16/2024.	3FE.....
68371Y AJ 2	Open Text Corp Term Ln Nt 1 3.794% 05/			A	09/30/2019.	Redemption 100.0000.....	20,55620,55620,536		20	20	20,556		0461	05/30/2025.	2FE.....
8299999.	Total - Bonds - Bank Loans.....						14,631,50614,633,43614,649,46711,413,919345,926(15,469)2,750327,707014,631,506000393,952	XXX	XXX
8399997.	Total - Bonds - Part 4.....						249,004,698246,881,501250,487,234239,250,5461,653,348107,0394,3931,755,9940247,379,96501,454,7681,454,7689,894,739	XXX	XXX
8399999.	Total - Bonds.....						249,004,698246,881,501250,487,234239,250,5461,653,348107,0394,3931,755,9940247,379,96501,454,7681,454,7689,894,739	XXX	XXX
Common Stocks - Industrial and Miscellaneous																							
69120# 10 6	Owl Rock Capital Corp Com.....			..	07/10/2019.	Direct.....	0.1102	XXX2			0	2		0		XXX	L.....
69120# 10 6	Owl Rock Capital Corp Com.....			..	07/18/2019.	Tax Free Exchange.....	983,650.00014,999,998	XXX14,999,9988,654,631(46,603)	(46,603)	14,999,998		0437,005	XXX	L.....
9099999.	Total - Common Stocks - Industrial and Miscellaneous.....						15,000,000	XXX15,000,0008,654,633(46,603)00(46,603)015,000,000000437,005	XXX	XXX
9799997.	Total - Common Stocks - Part 4.....						15,000,000	XXX15,000,0008,654,633(46,603)00(46,603)015,000,000000437,005	XXX	XXX
9799999.	Total - Common Stocks.....						15,000,000	XXX15,000,0008,654,633(46,603)00(46,603)015,000,000000437,005	XXX	XXX
9899999.	Total - Preferred and Common Stocks.....						15,000,000	XXX15,000,0008,654,633(46,603)00(46,603)015,000,000000437,005	XXX	XXX
9999999.	Total - Bonds, Preferred and Common Stocks.....						264,004,698	XXX265,487,234247,905,1791,606,745107,0394,3931,709,3910262,379,96501,454,7681,454,76810,331,744	XXX	XXX

(a) For all common stock bearing the NAIC market indicator "U" provide: the number of such issues:0.

NATIONWIDE MUTUAL FIRE INSURANCE COMPANY

SCHEDULE DB - PART A - SECTION 1

Showing all Options, Caps, Floors, Collars, Swaps and Forwards Open as of Current Statement Date

1	2	3	4	5	6	7	8	9	10	11	12	13	14	15	16	17	18	19	20	21	22	23
Description	Description of Item(s) Hedged, Used for Income Generation or Replicated	Schedule / Exhibit Identifier	Type(s) of Risk(s) (a)	Exchange, Counterparty or Central Clearinghouse	Trade Date	Date of Maturity or Expiration	Number of Contracts	Notional Amount	Strike Price, Rate of Index Received (Paid)	Cumulative Prior Year(s) Initial Cost of Undiscounted Premium (Received) Paid	Current Year Initial Cost of Undiscounted Premium (Received) Paid	Current Year Income	Book/Adjusted Carrying Value	C o d e	Fair Value	Unrealized Valuation Increase (Decrease)	Total Foreign Exchange Change in B./A.C.V.	Current Year's (Amortization) / Accretion	Adjustment to Carrying Value of Hedged Items	Potential Exposure	Credit Quality of Reference Entity	Hedge Effectiveness at Inception and at Year-end (b)
Swaps - Hedging Effective - Foreign Exchange																						
Pay Fixed GBP Receive Fixed USD Currency Swap	AFS Bond -- G1745*AG6.....	D 1.....	Foreign Currency	Citibank NA..... E57ODZWZ7FF32TWEFA76...	03/13/2013	04/17/2023		...14,920,000	4.44 USD (4.05 GBP)			112,0592,631,0002,623,522	465,000	140,516		100 / QL.....
0879999999. Total-Swaps-Hedging Effective-Foreign Exchange.....									00112,0592,631,000	XX2,623,5220465,00000140,516	XXX	XXX
0909999999. Total-Swaps-Hedging Effective.....									00112,0592,631,000	XX2,623,5220465,00000140,516	XXX	XXX
1179999999. Total-Swaps-Foreign Exchange.....									00112,0592,631,000	XX2,623,5220465,00000140,516	XXX	XXX
1209999999. Total-Swaps.....									00112,0592,631,000	XX2,623,5220465,00000140,516	XXX	XXX
1399999999. Total-Hedging Effective.....									00112,0592,631,000	XX2,623,5220465,00000140,516	XXX	XXX
1449999999. TOTAL.....									00112,0592,631,000	XX2,623,5220465,00000140,516	XXX	XXX

QE06

(a)

Code	Description of Hedged Risk(s)
001	REBALANCES PORTFOLIO DURATION
002	MANAGES CASH FLOW RISK
003	HEDGES THE EQUITY RISK OF A LIABILITY
004	HEDGES THE INTEREST RATE RISK OF AN ASSET
005	HEDGES THE INTEREST RATE RISK OF A LIABILITY
006	HEDGES THE CREDIT RISK OF AN ASSET
007	REPLICATION OF AN INDEX
008	HEDGES THE CURRENCY RISK OF AN ASSET
009	HEDGES THE CURRENCY RISK OF A LIABILITY

(b)

Code	Financial or Economic Impact of the Hedge at the End of the Reporting Period
QL	Qualitative Approach for Assessing Hedge Effectiveness

NATIONWIDE MUTUAL FIRE INSURANCE COMPANY

SCHEDULE DB - PART B - SECTION 1

Futures Contracts Open as of the Current Statement Date

1	2	3	4	5	6	7	8	9	10	11	12	13	14	Highly Effective Hedges			18	19	20	21	22
														15	16	17					
Ticker Symbol	Number of Contracts	Notional Amount	Description	Description of Item(s) Hedged, Used for Income Generation or Replicated	Schedule / Exhibit Identifier	Type(s) of Risk(s) (a)	Date of Maturity or Expiration	Exchange	Trade Date	Transaction Price	Reporting Date Price	Fair Value	Book/Adjusted Carrying Value	Cumulative Variation Margin	Deferred Variation Margin	Change in Variation Margin Gain (Loss) Used to Adjust Basis of Hedged Item	Cumulative Variation Margin for All Other Hedges	Change in Variation Margin Gain (Loss) Recognized in Current Year	Potential Exposure	Hedge Effectiveness at Inception and at Year-end (b)	Value of One (1) Point

Short Futures

Hedging Other

FVZ9.....358	..35,800,000	US Treasury 5yr Note Futures	Bond Portfolio Hedge.....	D 1.....	Interest Rate	12/15/2019	CBT.....	549300EX04Q2QBFQTQ27	09/15/2019119.9117119.148416,781273,235273,235286,40041,000
13429999999.	Total-Short Futures-Hedging Other.....											16,781000273,235273,235286,400	XXX	XXX
13899999999.	Total-Short Futures.....											16,781000273,235273,235286,400	XXX	XXX
14099999999.	Total-Hedging Other.....											16,781000273,235273,235286,400	XXX	XXX
14499999999.	TOTAL.....											16,781000273,235273,235286,400	XXX	XXX

Broker Name	Beginning Cash Balance	Cumulative Cash Change	Ending Cash Balance
UBS286,400286,400
Total Net Cash Deposits.....0286,400286,400

Code	Description of Hedged Risk(s)
1	HEDGES THE EQUITY RISK OF A LIABILITY
2	HEDGES THE INTEREST RATE RISK OF A LIABILITY
3	REBALANCES PORTFOLIO CURRENCY EXPOSURE
4	REBALANCES PORTFOLIO DURATION
5	HEDGES THE EQUITY RISK OF AN ASSET

NATIONWIDE MUTUAL FIRE INSURANCE COMPANY

SCHEDULE DB - PART D - SECTION 1

Counterparty Exposure for Derivative Instruments Open as of Current Statement Date

1	2	3	4	Book Adjusted Carrying Value			Fair Value			11	12
				5	6	7	8	9	10		
Description of Exchange, Counterparty or Central Clearinghouse	Master Agreement (Y or N)	Credit Support Annex (Y or N)	Fair Value of Acceptable Collateral	Contracts with Book/Adjusted Carrying Value > 0	Contracts with Book/Adjusted Carrying Value < 0	Exposure Net of Collateral	Contracts with Fair Value > 0	Contracts with Fair Value < 0	Exposure Net of Collateral	Potential Exposure	Off-Balance Sheet Exposure
Exchange Traded Derivatives											
0199999999. Aggregate Sum of Exchange Traded.....	XXX	XXX	XXX286,400286,40016,78116,781286,400286,400
NAIC 1 Designation											
Citibank NA..... E57ODZWZ7FF32TWEFA76	Y.....	Y.....2,653,5272,631,00002,623,5220140,516117,989
0299999999. Total NAIC 1 Designation.....		2,653,5272,631,000002,623,52200140,516117,989
0999999999. Gross Totals.....		2,653,5272,917,4000286,4002,640,303016,781426,916404,389
1. Offset per SSAP No. 64.....											
2. Net after right of offset per SSAP No. 64.....			2,917,4000						

NATIONWIDE MUTUAL FIRE INSURANCE COMPANY

SCHEDULE DB - PART D - SECTION 2

Collateral for Derivative Instruments Open as of Current Statement Date

1	2	3	4	5	6	7	8	9
Exchange, Counterparty or Central Clearinghouse	Type of Asset Pledged	CUSIP Identification	Description	Fair Value	Par Value	Book/Adjusted Carrying Value	Maturity Date	Type of Margin (I, V or IV)
Collateral Pledged by Reporting Entity								
UBS AG - CBT..... 549300EX04Q2QBFQTQ27...	Cash.....		Cash.....286,400160,851I.....
0199999999. Totals.....286,4000160,851	XXX	XXX
Collateral Pledged to Reporting Entity								
Citibank NA - OTC..... E57ODZWZ7FF32TWEFA76..	Cash.....		Cash.....2,653,527	XXXV.....
0299999999. Totals.....2,653,5270	XXX	XXX	XXX

NATIONWIDE MUTUAL FIRE INSURANCE COMPANY
SCHEDULE DL - PART 1
SECURITIES LENDING COLLATERAL ASSETS

Reinvested Collateral Assets Owned Current Statement Date

(Securities lending collateral assets reported in aggregate on one Line 10 of the Assets page and not included on Schedules A, B, BA, D, DB and E.)

1	2			3	4	5	6	7
CUSIP Identification	Description			Code	NAIC Designation and Administrative Symbol / Market Indicator	Fair Value	Book/Adjusted Carrying Value	Maturity Date
Industrial & Miscellaneous (Unaffiliated) - Residential Mortgage-Backed Securities								
362351	AA	6	GSAA Home Equity Tr RMBS Ser 2006-20 Cl.....	1FM.....	280,874	356,539	12/25/2046.....	
590212	AB	2	Merrill Lynch Mortgage Tr RMBS Ser 2006-.....	1FM.....	74,730	74,730	06/25/2037.....	
81378E	AA	1	Securitized AB Receivables LLC RMBS Ser.....	1FM.....	1,533,525	1,533,525	05/25/2037.....	
3399999.	Industrial & Miscellaneous (Unaffiliated) - Residential Mortgage-Backed Securities.....				1,889,129	1,964,794	XXX	
3899999.	Total - Industrial & Miscellaneous (Unaffiliated).....				1,889,129	1,964,794	XXX	
Totals								
6599999.	Total - Residential Mortgage-Backed Securities.....				1,889,129	1,964,794	XXX	
7099999.	Subtotal - Bonds.....				1,889,129	1,964,794	XXX	
Cash Equivalents (Schedule E Part 2 Type)								
000000	00	0	Overnight Repos SEC LENDING ONLY.....		3,088,975	3,088,975	10/01/2019.....	
9199999.	Total - Cash Equivalents (Schedule E Part 2 Type).....				3,088,975	3,088,975	XXX	
9999999.	Totals.....				4,978,104	5,053,769	XXX	

General Interrogatories:

1.
- The activity for the year: Fair Value \$(3,785,761) Book/Adjusted Carrying Value \$(3,776,652)
2.
- Average balance for the year: Fair Value \$5,894,109 Book/Adjusted Carrying Value \$5,965,720
3.
- Reinvested securities lending collateral assets book/adjusted carrying value included in this schedule by NAIC designation:
NAIC 1: \$1,964,794 NAIC 2: \$0 NAIC 3: \$0 NAIC 4: \$0 NAIC 5: \$0 NAIC 6: \$0

NATIONWIDE MUTUAL FIRE INSURANCE COMPANY
SCHEDULE DL - PART 2
SECURITIES LENDING COLLATERAL ASSETS

Reinvested Collateral Assets Owned Current Statement Date

(Securities lending collateral assets included on Schedules A, B, BA, D, DB and E and not reported in aggregate on Line 10 of the Assets page).

1	2	3	4	5	6	7
CUSIP Identification	Description	Code	NAIC Designation and Administrative Symbol / Market Indicator	Fair Value	Book/Adjusted Carrying Value	Maturity Date

General Interrogatories:

1. The activity for the year: Fair Value \$.....0 Book/Adjusted Carrying Value \$.....0
2. Average balance for the year: Fair Value \$.....0 Book/Adjusted Carrying Value \$.....0

NONE

NATIONWIDE MUTUAL FIRE INSURANCE COMPANY
SCHEDULE E - PART 1 - CASH

Month End Depository Balances

1	2	3	4	5	Book Balance at End of Each Month During Current Quarter			9
					6	7	8	
Depository	Code	Rate of Interest	Amount of Interest Received During Current Quarter	Amount or Interest Accrued at Current Statement Date	First Month	Second Month	Third Month	*
Open Depositories								
Bank of New York Mellon..... New York, NY779,910(324)909,817	XXX
0199999. Total Open Depositories.....	XXX	XXX00779,910(324)909,817	XXX
0399999. Total Cash on Deposit.....	XXX	XXX00779,910(324)909,817	XXX
0599999. Total Cash.....	XXX	XXX00779,910(324)909,817	XXX

NATIONWIDE MUTUAL FIRE INSURANCE COMPANY
SCHEDULE E - PART 2 - CASH EQUIVALENTS

Show Investments Owned End of Current Quarter

1	2	3	4	5	6	7	8	9
CUSIP	Description	Code	Date Acquired	Rate of Interest	Maturity Date	Book/Adjusted Carrying Value	Amount of Interest Due & Accrued	Amount Received During Year
Exempt Money Market Mutual Funds as Identified by the SVO								
825252 40 6	S/T Investment Co Treasury Trust (AIM)		09/30/2019	1.940		3,878,682	3,200	479
8599999. Total - Exempt Money Market Mutual Funds as Identified by the SVO						3,878,682	3,200	479
8899999. Total - Cash Equivalents						3,878,682	3,200	479