



QUARTERLY STATEMENT
AS OF SEPTEMBER 30, 2019
OF THE CONDITION AND AFFAIRS OF THE
TSG Guard, Inc.

NAIC Group Code	0000	0000	NAIC Company Code	16363	Employer's ID Number	823519395
	(Current Period)	(Prior Period)				
Organized under the Laws of	Ohio		State of Domicile or Port of Entry	OH		
Country of Domicile	United States of America					
Licensed as business type:	Life, Accident & Health[] Dental Service Corporation[] Other[]	Property/Casualty[] Vision Service Corporation[] Is HMO Federally Qualified? Yes[X] No[] N/A[]	Hospital, Medical & Dental Service or Indemnity[] Health Maintenance Organization[X]			
Incorporated/Organized	11/08/2017		Commenced Business	01/01/2019		
Statutory Home Office	339 East Maple Street Suite 100		North Canton, OH, US 44720			
	(Street and Number)		(City or Town, State, Country and Zip Code)			
Main Administrative Office	339 East Maple Street Suite 100					
	(Street and Number)					
	North Canton, OH, US 44720		(330)498-8200			
	(City or Town, State, Country and Zip Code)		(Area Code) (Telephone Number)			
Mail Address	339 East Maple Street Suite 100		North Canton, OH, US 44720			
	(Street and Number or P.O. Box)		(City or Town, State, Country and Zip Code)			
Primary Location of Books and Records	339 East Maple Street Suite 100					
	(Street and Number)					
	North Canton, OH, US 44720		(330)498-8200			
	(City or Town, State, Country and Zip Code)		(Area Code) (Telephone Number)			
Internet Web Site Address	www.valorhealthplan.com					
Statutory Statement Contact	Justin Lawrence Logan		(330)498-8171			
	(Name)		(Area Code)(Telephone Number)(Extension)			
	justin.logan@altercareonline.net		(330)498-5210			
	(E-Mail Address)		(Fax Number)			

OFFICERS

Name	Title
Gerald Francis Schroer Jr	President
John David Goodman	Secretary
George Edgar Film	Treasurer
Scott Andrew Haas	Vice President

OTHERS

DIRECTORS OR TRUSTEES

Susanne Finley Schroer	Gerald Francis Schroer Jr.
Margaret Schroer Goodman	Shannan David Ritchie
Peter Alan Kuhn	John Herbert McMillian
Carol Rolf	

State of Ohio
County of Stark ss

The officers of this reporting entity being duly sworn, each depose and say that they are the described officers of said reporting entity, and that on the reporting period stated above, all of the herein described assets were the absolute property of the said reporting entity, free and clear from any liens or claims thereon, except as herein stated, and that this statement, together with related exhibits, schedules and explanations therein contained, annexed or referred to, is a full and true statement of all the assets and liabilities and of the condition and affairs of the said reporting entity as of the reporting period stated above, and of its income and deductions therefrom for the period ended, and have been completed in accordance with the NAIC Annual Statement Instructions and Accounting Practices and Procedures manual except to the extent that: (1) state law may differ; or, (2) that state rules or regulations require differences in reporting not related to accounting practices and procedures, according to the best of their information, knowledge and belief, respectively. Furthermore, the scope of this attestation by the described officers also includes the related corresponding electronic filing with the NAIC, when required, that is an exact copy (except for formatting differences due to electronic filing) of the enclosed statement. The electronic filing may be requested by various regulators in lieu of or in addition to the enclosed statement.

(Signature)
Gerald F Shcroer Jr
(Printed Name)
1.
President
(Title)

(Signature)
John D Goodman
(Printed Name)
2.
Secretary
(Title)

(Signature)
George E Film
(Printed Name)
3.
Treasurer
(Title)

Subscribed and sworn to before me this
day of , 2019

(Notary Public Signature)

- a. Is this an original filing?
b. If no, 1. State the amendment number
2. Date filed
3. Number of pages attached

Yes[X] No[]

ASSETS

		Current Statement Date			4
		1	2	3	
		Assets	Nonadmitted Assets	Net Admitted Assets (Cols. 1 - 2)	December 31 Prior Year Net Admitted Assets
1.	Bonds	701,731		701,731	534,373
2.	Stocks:				
2.1	Preferred stocks				
2.2	Common stocks	94,991		94,991	75,815
3.	Mortgage loans on real estate:				
3.1	First liens				
3.2	Other than first liens				
4.	Real estate:				
4.1	Properties occupied by the company (less \$.....0 encumbrances)				
4.2	Properties held for the production of income (less \$.....0 encumbrances)				
4.3	Properties held for sale (less \$.....0 encumbrances)				
5.	Cash (\$.....1,801,266), cash equivalents (\$.....62,067) and short-term investments (\$.....79,841)	1,943,175		1,943,175	1,093,116
6.	Contract loans (including \$.....0 premium notes)				
7.	Derivatives				
8.	Other invested assets				
9.	Receivables for securities				
10.	Securities lending reinvested collateral assets				
11.	Aggregate write-ins for invested assets				
12.	Subtotals, cash and invested assets (Lines 1 to 11)	2,739,897		2,739,897	1,703,304
13.	Title plants less \$.....0 charged off (for Title insurers only)				
14.	Investment income due and accrued	1,350		1,350	3,851
15.	Premiums and considerations:				
15.1	Uncollected premiums and agents' balances in the course of collection	21,400		21,400	
15.2	Deferred premiums, agents' balances and installments booked but deferred and not yet due (including \$.....0 earned but unbilled premiums)				
15.3	Accrued retrospective premiums (\$.....0) and contracts subject to redetermination (\$.....0)				
16.	Reinsurance:				
16.1	Amounts recoverable from reinsurers				
16.2	Funds held by or deposited with reinsured companies				
16.3	Other amounts receivable under reinsurance contracts				
17.	Amounts receivable relating to uninsured plans				
18.1	Current federal and foreign income tax recoverable and interest thereon				
18.2	Net deferred tax asset				
19.	Guaranty funds receivable or on deposit				
20.	Electronic data processing equipment and software				1,886
21.	Furniture and equipment, including health care delivery assets (\$.....0)	2,442		2,442	
22.	Net adjustments in assets and liabilities due to foreign exchange rates				
23.	Receivables from parent, subsidiaries and affiliates				
24.	Health care (\$.....0) and other amounts receivable	31,008		31,008	11,500
25.	Aggregate write-ins for other-than-invested assets				
26.	TOTAL assets excluding Separate Accounts, Segregated Accounts and Protected Cell Accounts (Lines 12 to 25)	2,796,096		2,796,096	1,720,540
27.	From Separate Accounts, Segregated Accounts and Protected Cell Accounts				
28.	TOTAL (Lines 26 and 27)	2,796,096		2,796,096	1,720,540
DETAILS OF WRITE-INS					
1101.				
1102.				
1103.				
1198.	Summary of remaining write-ins for Line 11 from overflow page				
1199.	TOTALS (Lines 1101 through 1103 plus 1198) (Line 11 above)				
2501.				
2502.				
2503.				
2598.	Summary of remaining write-ins for Line 25 from overflow page				
2599.	TOTALS (Lines 2501 through 2503 plus 2598) (Line 25 above)				

LIABILITIES, CAPITAL AND SURPLUS

		Current Period			Prior Year
		1 Covered	2 Uncovered	3 Total	4 Total
1.	Claims unpaid (less \$.....0 reinsurance ceded)	781,220		781,220	
2.	Accrued medical incentive pool and bonus amounts				
3.	Unpaid claims adjustment expenses				
4.	Aggregate health policy reserves, including the liability of \$.....0 for medical loss ratio rebate per the Public Health Service Act				
5.	Aggregate life policy reserves				
6.	Property/casualty unearned premium reserve				
7.	Aggregate health claim reserves				
8.	Premiums received in advance				
9.	General expenses due or accrued	233,623		233,623	20,753
10.1	Current federal and foreign income tax payable and interest thereon (including \$.....0 on realized gains (losses))				
10.2	Net deferred tax liability				
11.	Ceded reinsurance premiums payable				
12.	Amounts withheld or retained for the account of others				
13.	Remittances and items not allocated				
14.	Borrowed money (including \$.....0 current) and interest thereon \$.....0 (including \$.....0 current)				
15.	Amounts due to parent, subsidiaries and affiliates				
16.	Derivatives				
17.	Payable for securities				
18.	Payable for securities lending				
19.	Funds held under reinsurance treaties with (\$.....0 authorized reinsurers, \$.....0 unauthorized reinsurers and \$.....0 certified reinsurers)				
20.	Reinsurance in unauthorized and certified (\$.....0) companies				
21.	Net adjustments in assets and liabilities due to foreign exchange rates				
22.	Liability for amounts held under uninsured plans				
23.	Aggregate write-ins for other liabilities (including \$.....0 current)				
24.	Total liabilities (Lines 1 to 23)	1,014,843		1,014,843	20,753
25.	Aggregate write-ins for special surplus funds	X X X	X X X		
26.	Common capital stock	X X X	X X X		
27.	Preferred capital stock	X X X	X X X		
28.	Gross paid in and contributed surplus	X X X	X X X	3,023,723	2,672,455
29.	Surplus notes	X X X	X X X		
30.	Aggregate write-ins for other-than-special surplus funds	X X X	X X X		
31.	Unassigned funds (surplus)	X X X	X X X	(1,242,471)	(972,668)
32.	Less treasury stock, at cost:				
32.10 shares common (value included in Line 26 \$.....0)	X X X	X X X		
32.20 shares preferred (value included in Line 27 \$.....0)	X X X	X X X		
33.	Total capital and surplus (Lines 25 to 31 minus Line 32)	X X X	X X X	1,781,252	1,699,787
34.	Total Liabilities, capital and surplus (Lines 24 and 33)	X X X	X X X	2,796,096	1,720,540
DETAILS OF WRITE-INS					
2301.				
2302.				
2303.				
2398.	Summary of remaining write-ins for Line 23 from overflow page				
2399.	TOTALS (Lines 2301 through 2303 plus 2398) (Line 23 above)				
2501.	X X X	X X X		
2502.	X X X	X X X		
2503.	X X X	X X X		
2598.	Summary of remaining write-ins for Line 25 from overflow page	X X X	X X X		
2599.	TOTALS (Lines 2501 through 2503 plus 2598) (Line 25 above)	X X X	X X X		
3001.	X X X	X X X		
3002.	X X X	X X X		
3003.	X X X	X X X		
3098.	Summary of remaining write-ins for Line 30 from overflow page	X X X	X X X		
3099.	TOTALS (Lines 3001 through 3003 plus 3098) (Line 30 above)	X X X	X X X		

STATEMENT OF REVENUE AND EXPENSES

		Current Year To Date		Prior Year To Date	Prior Year Ended December 31
		1 Uncovered	2 Total	3 Total	4 Total
1.	Member Months	X X X	2,013		
2.	Net premium income (including \$.....0 non-health premium income)	X X X	5,370,033		
3.	Change in unearned premium reserves and reserves for rate credits	X X X			
4.	Fee-for-service (net of \$.....0 medical expenses)	X X X			
5.	Risk revenue	X X X			
6.	Aggregate write-ins for other health care related revenues	X X X			
7.	Aggregate write-ins for other non-health revenues	X X X			
8.	Total revenues (Lines 2 to 7)	X X X	5,370,033		
Hospital and Medical:					
9.	Hospital/medical benefits		2,800,831		
10.	Other professional services				
11.	Outside referrals				
12.	Emergency room and out-of-area				
13.	Prescription drugs		1,372,956		
14.	Aggregate write-ins for other hospital and medical				
15.	Incentive pool, withhold adjustments and bonus amounts				
16.	Subtotal (Lines 9 to 15)		4,173,787		
Less:					
17.	Net reinsurance recoveries				
18.	Total hospital and medical (Lines 16 minus 17)		4,173,787		
19.	Non-health claims (net)				
20.	Claims adjustment expenses, including \$.....211,925 cost containment expenses		222,388		
21.	General administrative expenses		1,276,576	666,407	979,822
22.	Increase in reserves for life and accident and health contracts (including \$.....0 increase in reserves for life only)				
23.	Total underwriting deductions (Lines 18 through 22)		5,672,751	666,407	979,822
24.	Net underwriting gain or (loss) (Lines 8 minus 23)	X X X	(302,718)	(666,407)	(979,822)
25.	Net investment income earned		18,786	4,946	8,895
26.	Net realized capital gains (losses) less capital gains tax of \$.....0				
27.	Net investment gains or (losses) (Lines 25 plus 26)		18,786	4,946	8,895
28.	Net gain or (loss) from agents' or premium balances charged off [(amount recovered \$.....0) (amount charged off \$.....0)]				
29.	Aggregate write-ins for other income or expenses				
30.	Net income or (loss) after capital gains tax and before all other federal income taxes (Lines 24 plus 27 plus 28 plus 29)	X X X	(283,932)	(661,461)	(970,927)
31.	Federal and foreign income taxes incurred	X X X			
32.	Net income (loss) (Lines 30 minus 31)	X X X	(283,932)	(661,461)	(970,927)
DETAILS OF WRITE-INS					
0601.	X X X			
0602.	X X X			
0603.	X X X			
0698.	Summary of remaining write-ins for Line 6 from overflow page	X X X			
0699.	TOTALS (Lines 0601 through 0603 plus 0698) (Line 6 above)	X X X			
0701.	X X X			
0702.	X X X			
0703.	X X X			
0798.	Summary of remaining write-ins for Line 7 from overflow page	X X X			
0799.	TOTALS (Lines 0701 through 0703 plus 0798) (Line 7 above)	X X X			
1401.				
1402.				
1403.				
1498.	Summary of remaining write-ins for Line 14 from overflow page				
1499.	TOTALS (Lines 1401 through 1403 plus 1498) (Line 14 above)				
2901.				
2902.				
2903.				
2998.	Summary of remaining write-ins for Line 29 from overflow page				
2999.	TOTALS (Lines 2901 through 2903 plus 2998) (Line 29 above)				

STATEMENT OF REVENUE AND EXPENSES (Continued)

		1	2	3
		Current Year To Date	Prior Year To Date	Prior Year Ended December 31
CAPITAL & SURPLUS ACCOUNT				
33.	Capital and surplus prior reporting year	1,699,787		
34.	Net income or (loss) from Line 32	(283,932)	(661,461)	(970,927)
35.	Change in valuation basis of aggregate policy and claim reserves			
36.	Change in net unrealized capital gains (losses) less capital gains tax of \$.....0	14,129	9	(1,741)
37.	Change in net unrealized foreign exchange capital gain or (loss)			
38.	Change in net deferred income tax			
39.	Change in nonadmitted assets			
40.	Change in unauthorized and certified reinsurance			
41.	Change in treasury stock			
42.	Change in surplus notes			
43.	Cumulative effect of changes in accounting principles			
44.	Capital Changes:			
44.1	Paid in			
44.2	Transferred from surplus (Stock Dividend)			
44.3	Transferred to surplus			
45.	Surplus adjustments:			
45.1	Paid in	351,268	2,366,407	2,672,455
45.2	Transferred to capital (Stock Dividend)			
45.3	Transferred from capital			
46.	Dividends to stockholders			
47.	Aggregate write-ins for gains or (losses) in surplus			
48.	Net change in capital and surplus (Lines 34 to 47)	81,465	1,704,955	1,699,787
49.	Capital and surplus end of reporting period (Line 33 plus 48)	1,781,252	1,704,955	1,699,787
DETAILS OF WRITE-INS				
4701.
4702.
4703.
4798.	Summary of remaining write-ins for Line 47 from overflow page
4799.	TOTALS (Lines 4701 through 4703 plus 4798) (Line 47 above)

CASH FLOW

		1	2	3
		Current	Prior	Prior
		Year	Year	Year Ended
		To Date	To Date	December 31
Cash from Operations				
1.	Premiums collected net of reinsurance	5,348,634		
2.	Net investment income	20,984	(9)	5,030
3.	Miscellaneous income			
4.	TOTAL (Lines 1 to 3)	5,369,617	(9)	5,030
5.	Benefit and loss related payments	3,412,075		11,500
6.	Net transfers to Separate Accounts, Segregated Accounts and Protected Cell Accounts			
7.	Commissions, expenses paid and aggregate write-ins for deductions	1,286,094	666,407	959,069
8.	Dividends paid to policyholders			
9.	Federal and foreign income taxes paid (recovered) net of \$.....0 tax on capital gains (losses)			
10.	TOTAL (Lines 5 through 9)	4,698,168	666,407	970,569
11.	Net cash from operations (Line 4 minus Line 10)	671,449	(666,416)	(965,539)
Cash from Investments				
12.	Proceeds from investments sold, matured or repaid:			
12.1	Bonds	20,976		
12.2	Stocks	33,415		
12.3	Mortgage loans			
12.4	Real estate			
12.5	Other invested assets			
12.6	Net gains or (losses) on cash, cash equivalents and short-term investments			
12.7	Miscellaneous proceeds		9	
12.8	TOTAL investment proceeds (Lines 12.1 to 12.7)	54,391	9	
13.	Cost of investments acquired (long-term only):			
13.1	Bonds	188,030	399,906	534,359
13.2	Stocks	38,463		77,555
13.3	Mortgage loans			
13.4	Real estate			
13.5	Other invested assets			
13.6	Miscellaneous applications			0
13.7	TOTAL investments acquired (Lines 13.1 to 13.6)	226,493	399,906	611,914
14.	Net increase (or decrease) in contract loans and premium notes			
15.	Net cash from investments (Line 12.8 minus Line 13.7 and Line 14)	(172,102)	(399,897)	(611,914)
Cash from Financing and Miscellaneous Sources				
16.	Cash provided (applied):			
16.1	Surplus notes, capital notes			
16.2	Capital and paid in surplus, less treasury stock	351,268	2,366,407	2,672,455
16.3	Borrowed funds			
16.4	Net deposits on deposit-type contracts and other insurance liabilities			
16.5	Dividends to stockholders			
16.6	Other cash provided (applied)	(556)		(1,886)
17.	Net cash from financing and miscellaneous sources (Line 16.1 through 16.4 minus Line 16.5 plus Line 16.6)	350,712	2,366,407	2,670,569
RECONCILIATION OF CASH, CASH EQUIVALENTS AND SHORT-TERM INVESTMENTS				
18.	Net change in cash, cash equivalents and short-term investments (Line 11, plus Lines 15 and 17)	850,059	1,300,094	1,093,116
19.	Cash, cash equivalents and short-term investments:			
19.1	Beginning of year	1,093,116		
19.2	End of period (Line 18 plus Line 19.1)	1,943,175	1,300,094	1,093,116

Note: Supplemental Disclosures of Cash Flow Information for Non-Cash Transactions:

20.0001				
---------	--	--	--	--

EXHIBIT OF PREMIUMS, ENROLLMENT AND UTILIZATION

	1 Total	Comprehensive (Hospital & Medical)		4 Medicare Supplement	5 Vision Only	6 Dental Only	7 Federal Employees Health Benefit Plan	8 Title XVIII Medicare	9 Title XIX Medicaid	10 Other
		2 Individual	3 Group							
Total Members at end of:										
1. Prior Year										
2. First Quarter 187								187		
3. Second Quarter 253								253		
4. Third Quarter 316								316		
5. Current Year										
6. Current Year Member Months 2,013								2,013		
Total Member Ambulatory Encounters for Period:										
7. Physician 2,363								2,363		
8. Non-Physician 4,705								4,705		
9. Total 7,068								7,068		
10. Hospital Patient Days Incurred 469								469		
11. Number of Inpatient Admissions 71								71		
12. Health Premiums Written (a) 5,409,485								5,409,485		
13. Life Premiums Direct										
14. Property/Casualty Premiums Written										
15. Health Premiums Earned 5,409,485								5,409,485		
16. Property/Casualty Premiums Earned										
17. Amount Paid for Provision of Health Care Services 4,173,787								4,173,787		
18. Amount Incurred for Provision of Health Care Services 4,173,787								4,173,787		

(a) For health premiums written: amount of Medicare Title XVIII exempt from state taxes or fees \$.5,409,485.

CLAIMS UNPAID AND INCENTIVE POOL, WITHHOLD AND BONUS (Reported and Unreported)

Aging Analysis of Unpaid Claims						
1 Account	2 1 - 30 Days	3 31 - 60 Days	4 61 - 90 Days	5 91 - 120 days	6 Over 120 Days	7 Total
Claims unpaid (Reported)						
Claims Reserve						
0199999 Individually Listed Claims Unpaid						
0299999 Aggregate Accounts Not Individually Listed - Uncovered						
0399999 Aggregate Accounts Not Individually Listed - Covered						
0499999 Subtotals						
0599999 Unreported claims and other claim reserves						781,220
0699999 Total Amounts Withheld						
0799999 Total Claims Unpaid						781,220
0899999 Accrued Medical Incentive Pool And Bonus Amounts						

UNDERWRITING AND INVESTMENT EXHIBIT

ANALYSIS OF CLAIMS UNPAID-PRIOR YEAR-NET OF REINSURANCE

Line of Business		Claims Paid Year to Date		Liability End of Current Quarter		5	6
		1	2	3	4	Claims Incurred in Prior Years (Columns 1+3)	Estimated Claim Reserve and Claim Liability Dec 31 of Prior Year
		On Claims Incurred Prior to January 1 of Current Year	On Claims Incurred During the Year	On Claims Unpaid Dec 31 of Prior Year	On Claims Incurred During the Year		
1.	Comprehensive (hospital & medical)
2.	Medicare Supplement
3.	Dental only
4.	Vision only
5.	Federal Employees Health Benefits Plan
6.	Title XVIII - Medicare	3,392,567	781,220
7.	Title XIX - Medicaid
8.	Other health
9.	Health subtotal (Lines 1 to 8)	3,392,567	781,220
10.	Healthcare receivables (a)
11.	Other non-health
12.	Medical incentive pools and bonus amounts
13.	Totals (Lines 9 - 10 + 11 + 12)	3,392,567	781,220

(a) Excludes \$.00 loans or advances to providers not yet expensed.

Notes to Financial Statement

SECTION A

1. SUMMARY OF SIGNIFICANT ACCOUNTING POLICIES

A. Accounting Practices

The accompanying financial statements of TSG Guard Inc are presented on the basis of accounting practices prescribed or permitted by the Ohio Department of Insurance.

The Ohio Department of Insurance recognizes only statutory accounting prescribed or permitted by the State of Ohio for determining and reporting the financial condition and results of operations of an insurance company, for determining its solvency under the Ohio Insurance Law. The National Association of Insurance Commissioners' (NAIC) Accounting Practices and Procedures manual, (NAIC SAP) has been adopted as a component of prescribed or permitted practices by the state of Ohio.

	2019	2018
NET INCOME		
1) TSG Guard Inc State Basis	\$(283,932)	\$0
2) State Prescribed Practices that increase/(decrease) NAIC SAP	\$0	\$0
3) State Permitted Practices that increase/(decrease) NAIC SAP	\$0	\$0
4) NAIC SAP (1-2-3=4)	\$(283,932)	\$0
SURPLUS		
5) TSG Guard Inc State Basis	\$1,781,252	\$1,699,787
6) State Prescribed Practices that increase/(decrease) NAIC SAP	\$0	\$0
7) State Permitted Practices that increase/(decrease) NAIC SAP	\$0	\$0
8) NAIC SAP (1-2-3=4)	\$1,781,252	\$1,699,787

B. Use of Estimates in the Preparation of the Statutory Basis Financial Statements

The preparation of financial statement in conformity with Statutory Accounting Principles requires management to make estimates and assumptions that affect the reported amounts of assets and liabilities. It also requires disclosure of contingent assets and liabilities at the date of the financial statements and the reported amounts of revenue and expenses during the period. Actual results could differ from those estimates.

C. Accounting Policy

- (1) Short-term investments are stated at amortized cost.
- (2) Bonds were stated at amortized cost using the straight-line method.
- (3) Common stock is stated at market value.
- (4) The Company had no preferred stock during the periods reported.
- (5) The Company had no mortgage loans during the periods reported.
- (6) The Company had no loan backed securities during the periods reported.
- (7) The Company had no investments in subsidiaries and affiliates
- (8) The Company had no investments in joint ventures, partnerships, or limited liability companies during the periods reported.
- (9) The Company had no derivatives during the periods reported.
- (10) The Company does not utilize anticipated investment income as a factor in the premium deficiency calculation.
- (11) Claims unpaid and claim adjustment expenses include an amount based on individual case estimates and loss reports and an amount based on past experience for losses incurred but not reported (IBNR). Such liabilities are necessarily based on assumptions and estimates. While management believes the amounts to be adequate, the ultimate liabilities may be in excess of or less than the amounts provided. The methods for making such estimates and for establishing the resulting liabilities are continually reviewed and any adjustments are reflected in the period determined. The Company obtains an estimate of the liabilities for unpaid losses from its independent actuary calculations quarterly.
- (12) The Company has not modified its capitalization policy from the prior period.

Notes to Financial Statement

(13) The Company uses current year received pharmacy rebates as a percentage of current year claim expense to estimate current rebate receivable off of the most recent quarter's pharmacy claim expense in accordance with SSAP. 84

D. Going Concern

Management has concluded that there is no substantial doubt of the Company's ability to continue as a going concern.

2. ACCOUNTING CHANGES AND CORRECTIONS OF ERRORS

A. The Company had no change in accounting principles and/or correction of errors during the periods reported.

3. BUSINESS COMBINATIONS AND GOODWILL

- A. The Company had no business combinations accounted for under the statutory purchase method during the periods reported.
- B. The Company was not part of any merger during the periods reported.
- C. The Company had no assumption of reinsurance during the periods reported.
- D. An impairment loss was not recognized during the periods reported.

4. DISCONTINUED OPERATIONS

A-D. The Company did not discontinue any operations during the periods reported.

5. INVESTMENTS

- A. The Company had no investment in Mortgage Loan during the periods reported.
- B. The Company had no investments in Restructured Loans during the periods reported.
- C. The Company had no investments in Reverse Mortgages during the periods reported.
- D. The Company had no investments in Loan-Backed Securities during the periods reported.
- E. The Company had no investments in Repurchase Agreements during the periods reported.
- F. The Company had no investments in Repurchase Agreement accounted for as secured borrowing.
- G. The Company had no investments in Reverse Repurchase Agreement accounted for as secured borrowing.
- H. The Company had no investments in Repurchase Agreements accounted for as a sale
- I. The Company had no investments in Reverse Repurchase Agreements accounted for as a sale
- M. None of the Company's assets was restricted during the periods reported. The Company had no Working Capital Finance Investments during the periods reported.
- N. The Company was not involved in any Offsetting and Netting of Assets and Liabilities during the periods reported.

6. JOINT VENTURES, PARTNERSHIPS AND LIMITED LIABILITY COMPANIES

- A. The Company had no investments in joint ventures, partnerships or limited liability companies during the periods reported.
- B. The Company had no impaired investments in joint ventures, partnerships or limited liability companies during the periods reported.

7. INVESTMENT INCOME

A-B. The Company did not exclude any investment income due and accrued during the periods reported.

8. DERIVATIVE INSTRUMENTS

A-F. The Company did not own derivative financial instruments during the periods reported.

9. INCOME TAXES

- A. Not Applicable
- B. Not Applicable
- C. Not Applicable
- D. Among the more significant book to tax adjustments were the following:
- E. Operating Loss and Tax Credit Carry forwards and Protective Tax Deposits
 - (1) At September 30, 2019, the Company had no net operating loss carry forwards available to offset against future taxable income.
 - (2) The following are income taxes incurred in the current and prior years that will be available for recoupment in the event of future net losses:
 - (a) 2018 \$0
 - (b) 2017 \$0

Notes to Financial Statement

- (c) 2016 \$0

(3) The Company did not have any deposits admitted under Section 6603 of the Internal Revenue Service Code.
- F.

The Company is included in a consolidated federal income tax return with the following affiliates: The Schroer Group, TSG Leadership, Inc., TSG Resources, Inc., TSG Investments, Inc., TSG Nursing Centers, Inc., TSG Ancillaries, Inc., TSG Services, Inc. The Company is an S-Corp and all taxable income/losses flow through the parent company.
- G.

Federal or Foreign Income Tax Loss Contingencies

(1) The Company does not have any tax loss contingencies for which it is reasonably possible that the total liability will significantly increase within twelve months of the reporting date.
10.

INFORMATION CONCERNING PARENT, SUBSIDIARIES AND AFFILIATES A, B, C, The Company had the following transactions with affiliates.

A-C.

The Company has no agreements with affiliates or related parties.

D.

The Company has no intercompany revolving credit facility in place with the parent company.

E.

The Company did not make any guarantees or undertakings, written or otherwise, for the benefit of an affiliate or related party which resulted in a material contingent exposure of the Company's assets to any liabilities during the periods reported.

F.

The Company had no administrative, marketing, and claims processing services with affiliates.

G.

All outstanding shares of the Company were owned by the Company's parent, TSG Ancillaries, Inc.

H.

The Company did not own any shares, directly or indirectly, of an upstream intermediate entity or ultimate parent during the periods reported.

I.

The Company did not have an investment in an SCA entity that exceeds 10% of admitted assets of the insurer.

J.

The Company did not realize any impairment write down for its investments in Subsidiary, Controlled or Affiliated Companies during the statement period.

K.

The Company does not have an investment in a foreign insurance subsidiary.

L.

The Company did not hold an investment in a downstream non insurance holding company during the periods reported.

M.

The Company did not hold any other SCA Investments.

N.

The Company did not hold any insurance SCA investments that departed from NAIC statutory accounting practices and procedures during the periods reported.

O.

The company had no amounts due from parent.
11.

DEBT

A-B.

The Company did not have any debt including capital notes.
12.

RETIREMENT PLANS, DEFERRED COMPENSATION, POSTEMPLOYMENT BENEFITS AND COMPENSATED ABSENCES AND OTHER POSTRETIREMENT BENEFIT PLANS

A-D.

The Company had no defined benefit plans.

E.

The Company had no defined contribution plan.

F-I.

The Company had no multiemployer plans, consolidated company plans, post-employment plans, compensated absences, or postretirement benefit plans during the periods reported.
13.

CAPITAL AND SURPLUS, SHAREHOLDERS' DIVIDEND RESTRICTIONS AND QUASI-REORGANIZATIONS

(1)

The Company had 850 shares of common stock outstanding with a par value of \$0 owned 100% by TSG Ancillaries, Inc.

(2)

The Company had no preferred stock outstanding.

(3)

Without prior approval of its domiciliary commissioner, dividends to shareholders are limited by the laws of the Company's state of incorporation, Ohio, to an amount that is based on restrictions relating to statutory surplus and net income.

(4)

The Company paid \$0 dividends.

(5)

There were no restrictions placed on the Company's profits that may be paid as ordinary dividends to stock holders.

(6)

There were no restrictions placed on the Company's surplus.

(7)

The Total Amount of advances to surplus not repaid is \$0.

(8)

The Amounts of stock held by the Company, including stock of affiliated companies, for special purposes was:
For conversion of preferred stock: 0 shares.

Notes to Financial Statement

- A. For employee stock options: 0 shares.
B. For stock purchase warrants: 0 shares.

(9) The Company had no changes in the balances for write-ins for special surplus funds.

(10) The Company did not have any surplus funds represented that were reduced

(11) The Company had no outstanding surplus debentures or similar obligations during the periods reported.

(12) The Company had no restatements due to quasi-reorganizations during the periods reported.

(13) The Company was not involved in a quasi-reorganization during the periods reported

14. CONTINGENCIES

- A. The Company is not aware of any material contingent commitments.
- B. The Company is subject to the Ohio Life and Health Insurance Guaranty and do not know of any assessments that could have a material financial effect.
- C. The Company had no Gain Contingencies.
- D-F. Contingent liabilities arising from litigation, income taxes and other matters were not considered material in relation to the financial position of the Company.

15. LEASES

- A. The company had no lease.

16. INFORMATION ABOUT FINANCIAL INSTRUMENTS WITH OFF-BALANCE SHEET RISK AND FINANCIAL INSTRUMENTS WITH CONCENTRATIONS OF CREDIT RISK

- A. The Company had no financial instruments with off-balance sheet risk during the periods reported.

17. SALE, TRANSFER AND SERVICING OF FINANCIAL ASSETS AND EXTINGUISHMENT OF LIABILITIES

- A. The Company had no transfers of receivables reported as sales.
- B. The Company had no transfers of financial assets.
- C. The Company had no wash sales.

18. GAIN OR LOSS TO THE REPORTING ENTITY FROM UNINSURED PLANS AND THE UNINSURED PORTION OF PARTIALLY INSURED PLANS

- A-C. The Company had no Uninsured A&H Plans or Uninsured Portion of Partially Insured Plans during the periods reported.

19. DIRECT PREMIUM WRITTEN/PRODUCED BY MANAGING GENERAL AGENTS/THIRD PARTY ADMINISTRATORS

- A. The Company had no direct premium written or produced by managing general agents or third-party administrators during the periods reported.

20. FAIR VALUE MEASUREMENT

- A. The Company has assets that are measured at fair value on a recurring basis and had no assets with fair value measurements using significant unobservable inputs.

1)

2)

Fair Value Measurements at Reporting Date				
(1)	(2)	(3)	(4)	(5)
Description	(Level 1)	(Level 2)	(Level 3)	Total
a. Assets at fair value				
Common Stock	\$ 94,991	\$ -	\$ -	\$ 94,991
Total assets at fair value	\$ 94,991	\$ -	\$ -	\$ 94,991

- y has no Level 2 or Level 3 assets.
- 3) The Company recognizes transfers between levels on the actual date of the event or change in circumstances that caused the transfer.
- 4) The Company uses the valuation technique that is based on the quoted prices in the active markets.
- 5) The Company does not have any derivative assets or liabilities.
- B. The Company does not have any other fair value assets to disclose.
- C.

Notes to Financial Statement

Type of Financial Instrument	Aggregate Fair Value	Admitted Assets	(Level 1)	(Level 2)	(Level 3)	Not Practicable (Carrying Value)
Bonds Industrial and Misc. Common Stock		\$94,991	\$94,991			

D. The Company had no fair value instruments or classes of financial instruments where it was not practical to estimate the fair value at either September 30, 2019 or 2018.

21. OTHER ITEMS

- A. The Company did not experience an extraordinary event or transaction that resulted in a gain or loss.
- B. The Company had no troubled debt to restructure.
- C. There are no other applicable disclosures.
- D. The Company did not have any Business Interruption Insurance Recoveries.
- E. The Company did not have any State Transferable Tax Credits.
- F. The Company had no Subprime Mortgage Related Risk Exposure.
- G. The Company had no retained assets.
- H. The Company has no Insurance Linked Securities.

22. EVENTS SUBSEQUENT

- A. As of November 15, 2019 there have been no Type I events subsequent to September 30, 2019, which would have a material effect on the financial condition of the Company.
- B. As of November 15, 2019, there have been no Type II events subsequent to September 30, 2019, which would have a material effect on the financial condition of the Company.

23. REINSURANCE

- A. Ceded Reinsurance Report
Section 1— General Interrogatories
 - (1) Are any of the reinsurers, listed in Schedule S as non-affiliated, owned in excess of 10% or controlled, either directly or indirectly, by the Company or by any representative, officer, trustee, or director of the company?
Yes () No (X)
 - (2) Have any policies issued by the company been reinsured with a company chartered in a country other than the United States (excluding U.S. branches of such companies) that is owned in excess of 10% or controlled directly or indirectly by an insured, a beneficiary, a creditor or any other person not primarily engaged in the insurance business?
Yes () No (X)
- Section 2 — Ceded Reinsurance Report — Part A
 - (1) Does the Company have any reinsurance agreements in effect under which the reinsurer may unilaterally cancel any reinsurance for reasons other than for nonpayment of premium or other similar credits?
Yes () No (X)
 - (2) Does the company have any reinsurance agreements in effect such that the amount of losses paid or accrued through the statement date may result in a payment to the reinsurer of amounts which, in aggregate and allowing for offset of mutual credits from other reinsurance agreements with the same reinsurers exceed the total direct premium collected under the reinsured policies?
Yes () No (X)
- Section 3 — Ceded Reinsurance Report — part B
 - (1) What is the estimated amount of the aggregate reduction in surplus, (for agreements other than those under which the reinsurer may unilaterally cancel other than for nonpayment of premium or other similar credits that are reflected in Section 2 above) of termination of all reinsurance agreements, by either party, as of the date of this statement? Where necessary, the company may consider the current or anticipated experience of the business reinsured in making this estimate. \$0
 - (2) Have any new agreements been executed or existing agreements amended, since January 1 of the year this statement, to included policies or contracts that were in force or which had existing

Notes to Financial Statement

- reserves established by the company as of the effective date of the agreement?
Yes () No (X)
- B. The Company did not write off any uncollectible reinsurance during the periods reported.
- C. The Company did not have any commutation of ceded reinsurance during the periods reported.
- D. The Company did not have a Reinsurer Rating Downgrade or Status Subject to Revocation during the periods reported.

24. RETROSPECTIVELY RATED CONTRACTS & CONTRACTS SUBJECT TO REDETERMINATION

- A. The Company has no federal contracts subject to redetermination.
- B. The Company records accrued retrospective premiums as an adjustment to earned premiums.
- C. The Company has no net premiums written that are subject to retrospective rating features.
- D. Not Applicable
- E. Risk Sharing Provisions of Affordable Care Act
1. Did the reporting entity write accident and health insurance premium which is subject to the Affordable Care Act risk sharing provisions (YES/NO)? _ NO _____
2. Impact of Risk-Sharing Provisions of the Affordable Care Act on Admitted Assets, Liabilities and Revenue for the Current Year
3. The company had no Roll-forward of prior year ACA risk sharing assets

25. CHANGE IN INCURRED CLAIMS AND CLAIMS ADJUSTMENT EXPENSES

- A. The company currently has no claims or reserve for claims.

26. INTERCOMPANY POOLING ARRANGEMENTS

- A-G. The Company had no intercompany pooling arrangements.

27. STRUCTURED SETTLEMENTS

- A. The Company had no structured settlements.

28. HEALTH CARE RECEIVABLES

- A .
- . The Company did not have any risk sharing receivables during the periods reported.

29. PARTICIPATING POLICIES

- A. The Company does not have participating policies or policyholder dividends.

30. PREMIUM DEFICIENCY RESERVES

- A. The Company does not have Premium Deficiency Reserves.
1. Date of the most recent evaluation of this liability
09/30/2019
2. Was anticipated investment income utilized in the calculation? (Yes / No) No

31. ANTICIPATED SALVAGE AND SUBROGATION

- A. The Company did not have anticipated salvage and subrogation included as a reduction of loss reserves.

GENERAL INTERROGATORIES

PART 1 - COMMON INTERROGATORIES
GENERAL

- 1.1 Did the reporting entity experience any material transactions requiring the filing of Disclosure of Material Transactions with the State of Domicile, as required by the Model Act?

Yes[] No[X]
- 1.2 If yes, has the report been filed with the domiciliary state?

Yes[] No[] N/A[X]
- 2.1 Has any change been made during the year of this statement in the charter, by-laws, articles of incorporation, or deed of settlement of the reporting entity?

Yes[] No[X]
- 2.2 If yes, date of change:

.....
- 3.1 Is the reporting entity a member of an Insurance Holding Company System consisting of two or more affiliated persons, one or more of which is an insurer?

Yes[X] No[]
- If yes, complete Schedule Y, Parts 1 and 1A.
- 3.2 Have there been any substantial changes in the organizational chart since the prior quarter end?

Yes[] No[X]
- 3.3 If the response to 3.2 is yes, provide a brief description of those changes:
- 3.4 Is the reporting entity publicly traded or a member of a publicly traded group?

Yes[] No[X]
- 3.5 If the response to 3.4 is yes, provide the CIK (Central Index Key) code issued by the SEC for the entity/group.
- 4.1 Has the reporting entity been a party to a merger or consolidation during the period covered by this statement?

Yes[] No[X]
- If yes, complete and file the merger history data file with the NAIC for the annual filing corresponding to this period.
- 4.2 If yes, provide the name of entity, NAIC Company Code, and state of domicile (use two letter state abbreviation) for any entity that has ceased to exist as a result of the merger or consolidation.

1	2	3
Name of Entity	NAIC Company Code	State of Domicile
.....

5. If the reporting entity is subject to a management agreement, including third-party administrator(s), managing general agent(s), attorney-in-fact, or similar agreement, have there been any significant changes regarding the terms of the agreement or principals involved?

If yes, attach an explanation.

Yes[] No[] N/A[X]
- 6.1 State as of what date the latest financial examination of the reporting entity was made or is being made.

.....
- 6.2 State the as of date that the latest financial examination report became available from either the state of domicile or the reporting entity. This date should be the date of the examined balance sheet and not the date the report was completed or released.

.....
- 6.3 State as of what date the latest financial examination report became available to other states or the public from either the state of domicile or the reporting entity. This is the release date or completion date of the examination report and not the date of the examination (balance sheet date).

.....
- 6.4 By what department or departments?
- 6.5 Have all financial statement adjustments within the latest financial examination report been accounted for in a subsequent financial statement filed with Departments?

Yes[] No[] N/A[X]
- 6.6 Have all of the recommendations within the latest financial examination report been complied with?

Yes[] No[] N/A[X]
- 7.1 Has this reporting entity had any Certificates of Authority, licenses or registrations (including corporate registration, if applicable) suspended or revoked by any governmental entity during the reporting period?

Yes[] No[X]
- 7.2 If yes, give full information
- 8.1 Is the company a subsidiary of a bank holding company regulated by the Federal Reserve Board?

Yes[] No[X]
- 8.2 If response to 8.1 is yes, please identify the name of the bank holding company.
- 8.3 Is the company affiliated with one or more banks, thrifts or securities firms?

Yes[] No[X]
- 8.4 If response to 8.3 is yes, please provide below the names and location (city and state of the main office) of any affiliates regulated by a federal regulatory services agency [i.e. the Federal Reserve Board (FRB), the Office of the Comptroller of the Currency (OCC), the Federal Deposit Insurance Corporation (FDIC) and the Securities Exchange Commission (SEC)] and identify the affiliate's primary federal regulator.]

1	2	3	4	5	6
Affiliate Name	Location (City, State)	FRB	OCC	FDIC	SEC
.....	No	No	No	No

- 9.1 Are the senior officers (principal executive officer, principal financial officer, principal accounting officer or controller, or persons performing similar functions) of the reporting entity subject to a code of ethics, which includes the following standards?

Yes[X] No[]
- (a) Honest and ethical conduct, including the ethical handling of actual or apparent conflicts of interest between personal and professional relationships;
- (b) Full, fair, accurate, timely and understandable disclosure in the periodic reports required to be filed by the reporting entity;
- (c) Compliance with applicable governmental laws, rules and regulations;
- (d) The prompt internal reporting of violations to an appropriate person or persons identified in the code; and
- (e) Accountability for adherence to the code.
- 9.11 If the response to 9.1 is No, please explain:
- 9.2 Has the code of ethics for senior managers been amended?

Yes[] No[X]
- 9.21 If the response to 9.2 is Yes, provide information related to amendment(s).
- 9.3 Have any provisions of the code of ethics been waived for any of the specified officers?

Yes[] No[X]
- 9.31 If the response to 9.3 is Yes, provide the nature of any waiver(s).

FINANCIAL

- 10.1 Does the reporting entity report any amounts due from parent, subsidiaries or affiliates on Page 2 of this statement?

Yes[] No[X]
- 10.2 If yes, indicate any amounts receivable from parent included in the Page 2 amount:

\$..... 0

INVESTMENT

- 11.1 Were any of the stocks, bonds, or other assets of the reporting entity loaned, placed under option agreement, or otherwise made available for use by another person? (Exclude securities under securities lending agreements.)

Yes[] No[X]
- 11.2 If yes, give full and complete information relating thereto:
12. Amount of real estate and mortgages held in other invested assets in Schedule BA:

\$..... 0
13. Amount of real estate and mortgages held in short-term investments:

\$..... 0
- 14.1 Does the reporting entity have any investments in parent, subsidiaries and affiliates?

Yes[] No[X]
- 14.2 If yes, please complete the following:

GENERAL INTERROGATORIES (Continued)

		1	2
		Prior Year-End Book/Adjusted Carrying Value	Current Quarter Book/Adjusted Carrying Value
14.21	Bonds		
14.22	Preferred Stock		
14.23	Common Stock		
14.24	Short-Term Investments		
14.25	Mortgages Loans on Real Estate		
14.26	All Other		
14.27	Total Investment in Parent, Subsidiaries and Affiliates (Subtotal Lines 14.21 to 14.26)		
14.28	Total Investment in Parent included in Lines 14.21 to 14.26 above		

15.1 Has the reporting entity entered into any hedging transactions reported on Schedule DB?

15.2 If yes, has a comprehensive description of the hedging program been made available to the domiciliary state?
If no, attach a description with this statement.

Yes[] No[X]
Yes[] No[] N/A[X]

16. For the reporting entity's security lending program, state the amount of the following as of the current statement date:

16.1 Total fair value of reinvested collateral assets reported on Schedule DL, Parts 1 and 2

16.2 Total book adjusted/carrying value of reinvested collateral assets reported on Schedule DL, Parts 1 and 2

16.3 Total payable for securities lending reported on the liability page

\$ 0
\$ 0
\$ 0

17. Excluding items in Schedule E - Part 3 - Special Deposits, real estate, mortgage loans and investments held physically in the reporting entity's offices, vaults or safety deposit boxes, were all stocks, bonds and other securities, owned throughout the current year held pursuant to a custodial agreement with a qualified bank or trust company in accordance with Section 1, III - General Examination Considerations, F. Outsourcing of Critical Functions, Custodial or Safekeeping Agreements of the NAIC Financial Condition Examiners Handbook?

17.1 For all agreements that comply with the requirements of the NAIC Financial Condition Examiners Handbook, complete the following:

Yes[X] No[]

1	2
Name of Custodian(s)	Custodian Address
PNC Bank, NA	1 Cascade Plaza Akron OH 44308

17.2 For all agreements that do not comply with the requirements of the NAIC Financial Condition Examiners Handbook, provide the name, location and a complete explanation:

1	2	3
Name(s)	Location(s)	Complete Explanation(s)
.....

17.3 Have there been any changes, including name changes, in the custodian(s) identified in 17.1 during the current quarter?

17.4 If yes, give full and complete information relating thereto:

Yes[] No[X]

1	2	3	4
Old Custodian	New Custodian	Date of Change	Reason
.....

17.5 Investment management - Identify all investment advisors, investment managers, broker/dealers, including individuals that have the authority to make investment decisions on behalf of the reporting entity. For assets that are managed internally by employees of the reporting entity, note as such. [" that have access to the investment accounts"; " handle securities"]

1	2
Name of Firm or Individual	Affiliation
PNC Bank, NA U

17.5097 For those firms/individuals listed in the table for Question 17.5, do any firms/individuals unaffiliated with the reporting entity (i.e. designated with a "U") manage more than 10% of the reporting entity's assets?

17.5098 For firms/individuals unaffiliated with the reporting entity (i.e. designated with a "U") listed in the table for Question 17.5, does the total assets under management aggregate to more than 50% of the reporting entity's assets?

17.6 For those firms or individuals listed in the table for 17.5 with an affiliation code of "A" (affiliated) or "U" (unaffiliated), provide the information for the table below.

Yes[X] No[]
Yes[X] No[]

1	2	3	4	5
Central Registration Depository Number	Name of Firm or Individual	Legal Entity Identifier (LEI)	Registered With	Investment Management Agreement (IMA) Filed
NA	PNC Bank, NA	AD6GFRVSDT01YPT1CS68 ...	NA NO

18.1 Have all the filing requirements of the Purposes and Procedures Manual of the NAIC Investment Analysis Office been followed?

18.2 If no, list exceptions:

Yes[X] No[]

19. By self-designating 5GI securities, the reporting entity is certifying the following elements for each self-designated 5GI security:

a. Documentation necessary to permit a full credit analysis of the security does not exist or an NAIC CRP credit rating for an FE or PL security is not available.

b. Issuer or obligor is current on all contracted interest and principal payments.

c. The insurer has an actual expectation of ultimate payment of all contracted interest and principal.

Has the reporting entity self-designated 5GI securities?

Yes[] No[X]

20. By self-designating PLGI securities, the reporting entity is certifying the following elements for each self-designated PLGI security:

a. The security was purchased prior to January 1, 2018 .

b. The reporting entity is holding capital commensurate with the NAIC Designation reported for the security.

c. The NAIC Designation was derived from the credit rating assigned by an NAIC CRP in its legal capacity as a NRSRO which is shown on a current private letter rating held by the insurer and available for examination by state insurance regulators.

d. The reporting entity is not permitted to share this credit rating of the PL security with the SVO.

Has the reporting entity self-designated PLGI securities?

Yes[] No[X]

GENERAL INTERROGATORIES

PART 2 - HEALTH

1. Operating Percentages:	
1.1 A&H loss percent 0.000%
1.2 A&H cost containment percent 0.000%
1.3 A&H expense percent excluding cost containment expenses 0.000%
2.1 Do you act as a custodian for health savings accounts?	Yes[] No[X]
2.2 If yes, please provide the amount of custodial funds held as of the reporting date.	\$..... 0
2.3 Do you act as an administrator for health savings accounts?	Yes[] No[X]
2.4 If yes, please provide the balance of the funds administered as of the reporting date.	\$..... 0
3. Is the reporting entity licensed or chartered, registered, qualified, eligible or writing business in at least two states?	Yes[] No[X]
3.1 If no, does the reporting entity assume reinsurance business that covers risks residing in at least one state other than the state of domicile of the reporting entity?	Yes[] No[X]

SCHEDULE S - CEDED REINSURANCE
Showing All New Reinsurance Treaties - Current Year to Date

1 NAIC Company Code	2 ID Number	3 Effective Date	4 Name of Reinsurer	5 Domiciliary Jurisdiction	6 Type of Reinsurance Ceded	7 Type of Reinsurer	8 Certified Reinsurer Rating (1 through 6)	9 Effective Date of Certified Reinsurer Rating
Life and Annuity - Non-affiliates								
38636	13-3031176 01/01/2019	PARTNER REINS CO OF THE US	NY SSL/A/I	Authorized

SCHEDULE T - PREMIUMS AND OTHER CONSIDERATIONS

Current Year to Date - Allocated by States and Territories

		1	Direct Business Only							
			2	3	4	5	6	7	8	9
State, Etc.		Active Status (a)	Accident and Health Premiums	Medicare Title XVIII	Medicaid Title XIX	Federal Employees Health Benefits Program Premiums	Life and Annuity Premiums and Other Considerations	Property/ Casualty Premiums	Total Columns 2 Through 7	Deposit-Type Contracts
1.	Alabama (AL)	N								
2.	Alaska (AK)	N								
3.	Arizona (AZ)	N								
4.	Arkansas (AR)	N								
5.	California (CA)	N								
6.	Colorado (CO)	N								
7.	Connecticut (CT)	N								
8.	Delaware (DE)	N								
9.	District of Columbia (DC)	N								
10.	Florida (FL)	N								
11.	Georgia (GA)	N								
12.	Hawaii (HI)	N								
13.	Idaho (ID)	N								
14.	Illinois (IL)	N								
15.	Indiana (IN)	N								
16.	Iowa (IA)	N								
17.	Kansas (KS)	N								
18.	Kentucky (KY)	N								
19.	Louisiana (LA)	N								
20.	Maine (ME)	N								
21.	Maryland (MD)	N								
22.	Massachusetts (MA)	N								
23.	Michigan (MI)	N								
24.	Minnesota (MN)	N								
25.	Mississippi (MS)	N								
26.	Missouri (MO)	N								
27.	Montana (MT)	N								
28.	Nebraska (NE)	N								
29.	Nevada (NV)	N								
30.	New Hampshire (NH)	N								
31.	New Jersey (NJ)	N								
32.	New Mexico (NM)	N								
33.	New York (NY)	N								
34.	North Carolina (NC)	N								
35.	North Dakota (ND)	N								
36.	Ohio (OH)	L		2,800,831					2,800,831	
37.	Oklahoma (OK)	N								
38.	Oregon (OR)	N								
39.	Pennsylvania (PA)	N								
40.	Rhode Island (RI)	N								
41.	South Carolina (SC)	N								
42.	South Dakota (SD)	N								
43.	Tennessee (TN)	N								
44.	Texas (TX)	N								
45.	Utah (UT)	N								
46.	Vermont (VT)	N								
47.	Virginia (VA)	N								
48.	Washington (WA)	N								
49.	West Virginia (WV)	N								
50.	Wisconsin (WI)	N								
51.	Wyoming (WY)	N								
52.	American Samoa (AS)	N								
53.	Guam (GU)	N								
54.	Puerto Rico (PR)	N								
55.	U.S. Virgin Islands (VI)	N								
56.	Northern Mariana Islands (MP)	N								
57.	Canada (CAN)	N								
58.	Aggregate other alien (OT)	X X X								
59.	Subtotal	X X X		2,800,831					2,800,831	
60.	Reporting entity contributions for Employee Benefit Plans	X X X								
61.	Total (Direct Business)	X X X		2,800,831					2,800,831	
DETAILS OF WRITE-INS										
58001.	X X X								
58002.	X X X								
58003.	X X X								
58998.	Summary of remaining write-ins for Line 58 from overflow page	X X X								
58999.	TOTALS (Lines 58001 through 58003 plus 58998) (Line 58 above)	X X X								

(a) Active Status Counts:

- L Licensed or Chartered - Licensed insurance carrier or domiciled RRG
- E Eligible - Reporting entities eligible or approved to write surplus lines in the state
- N None of the above Not allowed to write business in the state

- R Registered - Non-domiciled RRGs
- Q Qualified - Qualified or accredited reinsurer

SCHEDULE Y - INFORMATION CONCERNING ACTIVITIES OF INSURER
MEMBERS OF A HOLDING COMPANY GROUP
PART 1 - ORGANIZATIONAL CHART

The Schroer Group

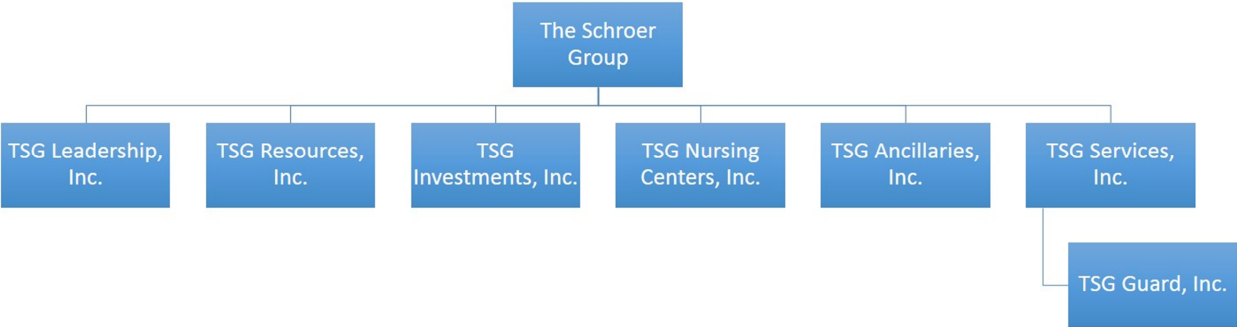

SCHEDULE Y

PART 1A - DETAIL OF INSURANCE HOLDING COMPANY SYSTEM

1	2	3	4	5	6	7	8	9	10	11	12	13	14	15	16
Group Code	Group Name	NAIC Comp-any Code	ID Number	FEDERAL RSSD	CIK	Name of Securities Exchange if Publicly Traded (U.S. or International)	Names of Parent, Subsidiaries or Affiliates	Domic-iliary Loca-tion	Relation-ship to Report-ing Entity	Directly Controlled by (Name of Entity / Person)	Type of Control (Ownership, Board, Management, Attorney-in-Fact, Influence, Other)	If Control is Ownership Provide Percentage	Ultimate Controlling Entity(ies) / Person(s)	Is an SCA Filing Required? (Y/N)	*
.....	00000	34-1745891	The Schroer Group, Inc	OH	UIP	Self	Ownership	100.0	The Schroer Group, Inc	N
.....	00000	32-0269872	TSG Leadership, Inc.	OH	NIA	The Schroer Group, Inc	Ownership	100.0	The Schroer Group, Inc	N
.....	00000	01-0916887	TSG Resources, Inc.	OH	NIA	The Schroer Group, Inc	Ownership	100.0	The Schroer Group, Inc	N
.....	00000	32-0047454	TSG Investments, Inc.	OH	NIA	The Schroer Group, Inc	Ownership	100.0	The Schroer Group, Inc	N
.....	00000	32-0047455	TSG Nursing Centers, inc.	OH	NIA	The Schroer Group, Inc	Ownership	100.0	The Schroer Group, Inc	N
.....	00000	32-0047457	TSG Ancillaries, Inc.	OH	NIA	The Schroer Group, Inc	Ownership	100.0	The Schroer Group, Inc	N
.....	00000	32-0047458	TSG Services, Inc.	OH	UDP	The Schroer Group, Inc	Ownership	100.0	The Schroer Group, Inc	N
.....	16363	82-3519395	TSG Guard, Inc.	OH	RE	TSG Services, Inc.	Ownership	100.0	The Schroer Group, Inc	N

Asterisk	Explanation
0000001

SUPPLEMENTAL EXHIBITS AND SCHEDULES INTERROGATORIES

The following supplemental reports are required to be filed as part of your statement filing. However, in the event that your company does not transact the type of business for which the special report must be filed, your response of NO to the specific interrogatory will be accepted in lieu of filing a "NONE" report and a bar code will be printed below. If the supplement is required of your company but is not being filed for whatever reason enter SEE EXPLANATION and provide an explanation following the interrogatory questions.

RESPONSE

No

1. Will the Medicare Part D Coverage Supplement be filed with the state of domicile and the NAIC with this statement?

Explanations:

Bar Codes:

Medicare Part D Coverage Supplement



16363201936500003

2019

Document Code: 365

OVERFLOW PAGE FOR WRITE-INS

SCHEDULE A - VERIFICATION

Real Estate

		1	2
		Year To Date	Prior Year Ended December 31
1.	Book/adjusted carrying value, December 31 of prior year		
2.	Cost of acquired:		
	2.1 Actual cost at time of acquisition		
	2.2 Additional investment made after acquisition		
3.	Current year change in encumbrances		
4.	Total gain (loss) on disposals		
5.	Deduct amounts received on disposals		
6.	Total foreign exchange change in book/adjusted carrying value		
7.	Deduct current year's other-than-temporary impairment recognized		
8.	Deduct current year's depreciation		
9.	Book/adjusted carrying value at the end of current period (Lines 1 + 2 + 3 + 4 - 5 + 6 - 7 - 8)		
10.	Deduct total nonadmitted amounts		
11.	Statement value at end of current period (Line 9 minus Line 10)		

SCHEDULE B - VERIFICATION

Mortgage Loans

		1	2
		Year To Date	Prior Year Ended December 31
1.	Book value/recorded investment excluding accrued interest, December 31 of prior year		
2.	Cost of acquired:		
	2.1 Actual cost at time of acquisition		
	2.2 Additional investment made after acquisition		
3.	Capitalized deferred interest and other		
4.	Accrual of discount		
5.	Unrealized valuation increase (decrease)		
6.	Total gain (loss) on disposals		
7.	Deduct amounts received on disposals		
8.	Deduct amortization of premium and mortgage interest points and commitment fees		
9.	Total foreign exchange change in book value/recorded investment excluding accrued interest		
10.	Deduct current year's other-than-temporary impairment recognized		
11.	Book value/recorded investment excluding accrued interest at end of current period (Lines 1 + 2 + 3 + 4 + 5 + 6 - 7 - 8 + 9 - 10)		
12.	Total valuation allowance		
13.	Subtotal (Line 11 plus Line 12)		
14.	Deduct total nonadmitted amounts		
15.	Statement value at end of current period (Line 13 minus Line 14)		

SCHEDULE BA - VERIFICATION

Other Long-Term Invested Assets

		1	2
		Year To Date	Prior Year Ended December 31
1.	Book/adjusted carrying value, December 31 of prior year		
2.	Cost of acquired:		
	2.1 Actual cost at time of acquisition		
	2.2 Additional investment made after acquisition		
3.	Capitalized deferred interest and other		
4.	Accrual of discount		
5.	Unrealized valuation increase (decrease)		
6.	Total gain (loss) on disposals		
7.	Deduct amounts received on disposals		
8.	Deduct amortization of premium and depreciation		
9.	Total foreign exchange change in book/adjusted carrying value		
10.	Deduct current year's other-than-temporary impairment recognized		
11.	Book/adjusted carrying value at end of current period (Lines 1 + 2 + 3 + 4 + 5 + 6 - 7 - 8 + 9 - 10)		
12.	Deduct total nonadmitted amounts		
13.	Statement value at end of current period (Line 11 minus Line 12)		

SCHEDULE D - VERIFICATION

Bonds and Stocks

		1	2
		Year To Date	Prior Year Ended December 31
1.	Book/adjusted carrying value of bonds and stocks, December 31 of prior year	610,187	
2.	Cost of bonds and stocks acquired	226,493	611,914
3.	Accrual of discount	304	14
4.	Unrealized valuation increase (decrease)	14,129	(1,741)
5.	Total gain (loss) on disposals		
6.	Deduct consideration for bonds and stocks disposed of	54,391	
7.	Deduct amortization of premium		
8.	Total foreign exchange change in book/adjusted carrying value		
9.	Deduct current year's other-than-temporary impairment recognized		
10.	Total investment income recognized as a result of prepayment penalties and/or acceleration fees		
11.	Book/adjusted carrying value at end of current period (Lines 1 + 2 + 3 + 4 + 5 - 6 - 7 + 8 - 9 + 10)	796,722	610,187
12.	Deduct total nonadmitted amounts		
13.	Statement value at end of current period (Line 11 minus Line 12)	796,722	610,187

SCHEDULE D - PART 1B
Showing the Acquisitions, Dispositions and Non-Trading Activity
During the Current Quarter for all Bonds and Preferred Stock by NAIC Designation

NAIC Designation		1 Book/Adjusted Carrying Value Beginning of Current Quarter	2 Acquisitions During Current Quarter	3 Dispositions During Current Quarter	4 Non-Trading Activity During Current Quarter	5 Book/Adjusted Carrying Value End of First Quarter	6 Book/Adjusted Carrying Value End of Second Quarter	7 Book/Adjusted Carrying Value End of Third Quarter	8 Book/Adjusted Carrying Value December 31 Prior Year
BONDS									
1.	NAIC 1 (a)	779,098	118,029	117,000	1,445	787,405	779,098	781,572	787,405
2.	NAIC 2 (a)								
3.	NAIC 3 (a)								
4.	NAIC 4 (a)								
5.	NAIC 5 (a)								
6.	NAIC 6 (a)								
7.	Total Bonds	779,098	118,029	117,000	1,445	787,405	779,098	781,572	787,405
PREFERRED STOCK									
8.	NAIC 1								
9.	NAIC 2								
10.	NAIC 3								
11.	NAIC 4								
12.	NAIC 5								
13.	NAIC 6								
14.	Total Preferred Stock								
15.	Total Bonds & Preferred Stock	779,098	118,029	117,000	1,445	787,405	779,098	781,572	787,405

(a) Book/Adjusted Carrying Value column for the end of the current reporting period includes the following amount of short-term and cash equivalent bonds by NAIC designation: NAIC 1 \$.....0; NAIC 2 \$.....0; NAIC 3 \$.....0; NAIC 4 \$.....0; NAIC 5 \$.....0; NAIC 6 \$.....0

SCHEDULE DA - PART 1

Short - Term Investments

	1 Book/Adjusted Carrying Value	2 Par Value	3 Actual Cost	4 Interest Collected Year To Date	5 Paid for Accrued Interest Year To Date
9199999. Totals	79,841	X X X	79,142	3,286	

SCHEDULE DA - Verification

Short-Term Investments

		1 Year To Date	2 Prior Year Ended December 31
1.	Book/adjusted carrying value, December 31 of prior year	253,032	
2.	Cost of short-term investments acquired	35,148	253,032
3.	Accrual of discount	1,661	
4.	Unrealized valuation increase (decrease)		
5.	Total gain (loss) on disposals		
6.	Deduct consideration received on disposals	210,000	
7.	Deduct amortization of premium		
8.	Total foreign exchange change in book/adjusted carrying value		
9.	Deduct current year's other-than-temporary impairment recognized		
10.	Book/adjusted carrying value at end of current period (Lines 1 + 2 + 3 + 4 + 5 - 6 - 7 + 8 - 9)	79,841	253,032
11.	Deduct total nonadmitted amounts		
12.	Statement value at end of current period (Line 10 minus Line 11)	79,841	253,032

SI04 Schedule DB - Part A Verification NONE

SI04 Schedule DB - Part B Verification NONE

SI05 Schedule DB Part C Section 1 NONE

SI06 Schedule DB Part C Section 2 NONE

SI07 Schedule DB - Verification NONE

SCHEDULE E - PART 2 - VERIFICATION
(Cash Equivalents)

		1	2
		Year To Date	Prior Year Ended December 31
1.	Book/adjusted carrying value, December 31 of prior year	39,990
2.	Cost of cash equivalents acquired	168,144	39,990
3.	Accrual of discount
4.	Unrealized valuation increase (decrease)
5.	Total gain (loss) on disposals
6.	Deduct consideration received on disposals	146,067
7.	Deduct amortization of premium
8.	Total foreign exchange change in book/adjusted carrying value
9.	Deduct current year's other-than-temporary impairment recognized
10.	Book/adjusted carrying value at end of current period (Lines 1 + 2 + 3 + 4 + 5 - 6 - 7 + 8 - 9)	62,067	39,990
11.	Deduct total nonadmitted amounts
12.	Statement value at end of current period (Line 10 minus Line 11)	62,067	39,990

SCHEDULE A - PART 2

Showing all Real Estate ACQUIRED AND ADDITIONS MADE During the Current Quarter

1	Location		4	5	6	7	8	9
	2	3						
	Description of Property	City						
0399999 Totals								

SCHEDULE A - PART 3

Showing All Real Estate DISPOSED During the Quarter, Including Payments During the Final Year on "Sales Under Contract"

1 Description of Property	Location		4 Disposal Date	5 Name of Purchaser	6 Actual Cost	7 Expended for Additions, Permanent Improvements and Changes in Encumbrances	8 Book/Adjusted Carrying Value Less Encumbrances Prior Year	Change in Book/Adjusted Carrying Value Less Encumbrances					14 Book/Adjusted Carrying Value Less Encumbrances on Disposal	15 Amounts Received During Year	16 Foreign Exchange Gain (Loss) on Disposal	17 Realized Gain (Loss) on Disposal	18 Total Gain (Loss) on Disposal	19 Gross Income Earned Less Interest Incurred on Encumbrances	20 Taxes, Repairs and Expenses Incurred
	2 City	3 State						9 Current Year's Depreciation	10 Current Year's Other-Than- Temporary Impairment Recognized	11 Current Year's Change in Encumbrances	12 Total Change in B/A C.V. (11 - 9 - 10)	13 Total Foreign Exchange Change in B/A C.V.							
0399999 Totals	

SCHEDULE B - PART 2

Showing All Mortgage Loans ACQUIRED AND ADDITIONS MADE During the Current Quarter

1	Location		4	5	6	7	8	9
	2	3						
Loan Number	City	State	Loan Type	Date Acquired	Rate of Interest	Actual Cost at Time of Acquisition	Additional Investment Made After Acquisition	Value of Land and Buildings
3399999 Total Mortgages (sum of Lines 0899999, 1699999, 2499999 and 3299999)								

SCHEDULE B - PART 3

Showing All Mortgage Loans DISPOSED, Transferred or Repaid During the Current Quarter

1	Location		4	5	6	7	Change in Book Value/Recorded Investment						14	15	16	17	18
	2	3					8	9	10	11	12	13					
Loan Number	City	State	Loan Type	Date Acquired	Disposal Date	Book Value/Recorded Investment Excluding Accrued Interest Prior Year	Unrealized Valuation Increase (Decrease)	Current Year's (Amortization)/ Accretion	Current Year's Other-Than-Temporary Impairment Recognized	Capitalized Deferred Interest and Other	Total Change in Book Value (8+9-10+11)	Total Foreign Exchange Change in Book Value	Book Value/Recorded Investment Excluding Accrued Interest on Disposal	Consider-ation	Foreign Exchange Gain (Loss) on Disposal	Realized Gain (Loss) on Disposal	Total Gain (Loss) on Disposal
0599999 Totals																	

SCHEDULE BA - PART 2

Showing Other Long-Term Invested Assets ACQUIRED AND ADDITIONS MADE During the Current Quarter

1 CUSIP Identification	2 Name or Description	Location		5 Name of Vendor or General Partner	6 NAIC Designation and Administrative Symbol/ Market Indicator	7 Date Originally Acquired	8 Type and Strategy	9 Actual Cost at Time of Acquisition	10 Additional Investment Made After Acquisition	11 Amount of Encumbrances	12 Commitment for Additional Investment	13 Percentage of Ownership
		3	4									
		City	State									
4499999 Total - Unaffiliated X X X ...
4599999 Total - Affiliated X X X ...
4699999 TOTALS X X X ...

SCHEDULE BA - PART 3

Showing Other Long-Term Invested Assets DISPOSED, Transferred or Repaid During the Current Quarter

1 CUSIP Identification	2 Name or Description	Location		5 Name of Purchaser or Nature of Disposal	6 Date Originally Acquired	7 Disposal Date	8 Book/Adjusted Carrying Value Less Encumbrances, Prior Year	Change in Book/Adjusted Carrying Value						15 Book/Adjusted Carrying Value Less Encumbrances on Disposal	16 Consideration	17 Foreign Exchange Gain (Loss) on Disposal	18 Realized Gain (Loss) on Disposal	19 Total Gain (Loss) on Disposal	20 Investment Income
		3 City	4 State					9 Unrealized Valuation Increase (Decrease)	10 Current Year's (Depreciation) or (Amortization)/ Accretion	11 Current Year's Other Than Temporary Impairment Recognized	12 Capitalized Deferred Interest and Other	13 Total Change in B./A.C.V. (9 + 10 - 11 + 12)	14 Total Foreign Exchange Change in B./A.C.V.						
4499999 Total - Unaffiliated	
4599999 Total - Affiliated
4699999 TOTALS

SCHEDULE D - PART 3

Show All Long-Term Bonds and Stock Acquired During the Current Quarter

1	2	3	4	5	6	7	8	9	10
CUSIP Identification	Description	Foreign	Date Acquired	Name of Vendor	Number of Shares of Stock	Actual Cost	Par Value	Paid for Accrued Interest and Dividends	NAIC Designation and Administrative Symbol/ Market Indicator (a)
Bonds - Industrial and Miscellaneous (Unaffiliated)									
025816BP3 ..	American Express Co.		09/26/2019 ..	PNC Investments	X X X	20,030	20,000		1
3899999 Subtotal - Bonds - Industrial and Miscellaneous (Unaffiliated)					X X X	20,030	20,000		X X X
Bonds - SVO Identified Funds									
592905749 ..	Metropolitan West Unconstrained (MWCIX)		06/06/2019 ..	PNC Investments	843.882	10,000	10,000		1
09260B309 ..	BlackRock Core Bond Fund (BFMCX)		06/06/2019 ..	PNC Investments	2,070.393	20,000	20,000		1
057071854 ..	Baird Aggregate Bond Fund (BAGIX)		06/06/2019 ..	PNC Investments	1,824.818	20,000	20,000		1
74440Y884 ..	PGIM High Yield Fund (PHYQX)		09/25/2019 ..	PNC Investments	6,884.058	38,000	38,000		1
552746364 ..	MFS Emerging Mkts FD-R6 (MEDHX)		09/25/2019 ..	PNC Investments	2,730.375	40,000	40,000		1
8199999 Subtotal - Bonds - SVO Identified Funds					X X X	128,000	128,000		X X X
8399997 Subtotal - Bonds - Part 3					X X X	148,030	148,000		X X X
8399998 Summary Item from Part 5 for Bonds (N/A to Quarterly)					X X X	X X X	X X X	X X X	X X X
8399999 Subtotal - Bonds					X X X	148,030	148,000		X X X
8999998 Summary Item from Part 5 for Preferred Stocks (N/A to Quarterly)					X X X	X X X	X X X	X X X	X X X
8999999 Subtotal - Preferred Stocks					X X X		X X X		X X X
Common Stocks - Mutual Funds									
464287234 ..	Ishares MSCI Emerging Markets (EEM)		06/06/2019 ..	PNC Investments	48.000	1,963	X X X		1
9299999 Subtotal - Common Stocks - Mutual Funds					X X X	1,963	X X X		X X X
9799997 Subtotal - Common Stocks - Part 3					X X X	1,963	X X X		X X X
9799998 Summary Item from Part 5 for Common Stocks (N/A to Quarterly)					X X X	X X X	X X X	X X X	X X X
9799999 Subtotal - Common Stocks					X X X	1,963	X X X		X X X
9899999 Subtotal - Preferred and Common Stocks					X X X	1,963	X X X		X X X
9999999 Total - Bonds, Preferred and Common Stocks					X X X	149,993	X X X		X X X

(a) For all common stock bearing the NAIC market indicator "U" provide: the number of such issues0.

SCHEDULE D - PART 4
Show All Long-Term Bonds and Stocks Sold, Redeemed or Otherwise Disposed of
During the Current Quarter

1	2	3 F o r e i g n	4	5	6	7	8	9	10	Change in Book/Adjusted Carrying Value					16	17	18	19	20	21	22 NAIC Designation and Admini- strative Symbol/ Market Indicator (a)
										11	12	13	14	15							
CUSIP Identification	Description		Disposal Date	Name of Purchaser	Number of Shares of Stock	Consideration	Par Value	Actual Cost	Prior Year Book/ Adjusted Carrying Value	Unrealized Valuation Increase/ (Decrease)	Current Year's (Amortization)/ Accretion	Current Year's Other Than Temporary Impairment Recognized	Total Change in B./A.C.V. (11 + 12 - 13)	Total Foreign Exchange Change in B./A.C.V.	Book/ Adjusted Carrying Value at Disposal Date	Foreign Exchange Gain (Loss) on Disposal	Realized Gain (Loss) on Disposal	Total Gain (Loss) on Disposal	Bond Interest/ Stock Dividends Received During Year	Stated Contractual Maturity Date	
Bonds - SVO Identified Funds																					
057071854	Baird Aggregate Bond Fund (BAGIX)		09/25/2019		1,960.784	22,000		20,976												XXX	1
8199999	Subtotal - Bonds - SVO Identified Funds				XXX	22,000		20,976												XXX	XXX
8399997	Subtotal - Bonds - Part 4				XXX	22,000		20,976												XXX	XXX
8399998	Summary Item from Part 5 for Bonds (N/A to Quarterly)				XXX	XXX	XXX	XXX	XXX	XXX	XXX	XXX	XXX	XXX	XXX	XXX	XXX	XXX	XXX	XXX	XXX
8399999	Subtotal - Bonds				XXX	22,000		20,976												XXX	XXX
8999998	Summary Item from Part 5 for Preferred Stocks (N/A to Quarterly)				XXX	XXX	XXX	XXX	XXX	XXX	XXX	XXX	XXX	XXX	XXX	XXX	XXX	XXX	XXX	XXX	XXX
8999999	Subtotal - Preferred Stocks				XXX		XXX													XXX	XXX
Common Stocks - Mutual Funds																					
464287465	iShares MSCI EAFE ETF (EFA)		06/10/2019		32.000	2,069	XXX	1,915												XXX	1
9299999	Subtotal - Common Stocks - Mutual Funds				XXX	2,069	XXX	1,915												XXX	XXX
9799997	Subtotal - Common Stocks - Part 4				XXX	2,069	XXX	1,915												XXX	XXX
9799998	Summary Item from Part 5 for Common Stocks (N/A to Quarterly)				XXX	XXX	XXX	XXX	XXX	XXX	XXX	XXX	XXX	XXX	XXX	XXX	XXX	XXX	XXX	XXX	XXX
9799999	Subtotal - Common Stocks				XXX	2,069	XXX	1,915												XXX	XXX
9899999	Subtotal - Preferred and Common Stocks				XXX	2,069	XXX	1,915												XXX	XXX
9999999	Total - Bonds, Preferred and Common Stocks				XXX	24,069	XXX	22,891												XXX	XXX

(a) For all common stock bearing the NAIC market indicator "U" provide: the number of such issues0.

E06 Schedule DB Part A Section 1 NONE

E07 Schedule DB Part B Section 1 NONE

E08 Schedule DB Part D Section 1 NONE

E09 Schedule DB Part D Section 2 - Collateral Pledged By Reporting Entity NONE

E09 Schedule DB Part D Section 2 - Collateral Pledged To Reporting Entity NONE

SCHEDULE DL - PART 1
SECURITIES LENDING COLLATERAL ASSETS

Reinvested Collateral Assets Owned Current Statement Date
(Securities lending collateral assets reported in aggregate on Line 10 of the Assets page
and not included on Schedules A, B, BA, D, DB and E)

1	2	3	4	5	6	7
CUSIP Identification	Description	Code	NAIC Designation and Administrative Symbol/Market Indicator	Fair Value	Book/Adjusted Carrying Value	Maturity Dates
7099999	Subtotal - Bonds X X X ...
7899999	Total Preferred and Common Stocks X X X ...
9999999	Grand Totals X X X ...

General Interrogatories:
1. Total activity for the year to date Fair Value \$.....0 Book/Adjusted Carrying Value \$.....0
2. Average balance for the year to date Fair Value \$.....0 Book/Adjusted Carrying Value \$.....0
3. Reinvested securities lending collateral assets book/adjusted carrying value included in this schedule by NAIC designation: NAIC 1 \$.....0,
NAIC 2 \$.....0; NAIC 3 \$.....0; NAIC 4 \$.....0; NAIC 5 \$.....0; NAIC 6 \$.....0

SCHEDULE DL - PART 2
SECURITIES LENDING COLLATERAL ASSETS

Reinvested Collateral Assets Owned Current Statement Date
(Securities lending collateral assets included on Schedules A, B, BA, D, DB and E
and not reported in aggregate on Line 10 of the Assets page)

1	2	3	4	5	6	7
CUSIP Identification	Description	Code	NAIC Designation and Administrative Symbol/Market Indicator	Fair Value	Book/Adjusted Carrying Value	Maturity Dates
7099999	Subtotal - Bonds X X X ...
7899999	Total Preferred and Common Stocks X X X ...
9999999	Grand Totals X X X ...

General Interrogatories:
1. Total activity for the year to date Fair Value \$.....0 Book/Adjusted Carrying Value \$.....0
2. Average balance for the year to date Fair Value \$.....0 Book/Adjusted Carrying Value \$.....0

SCHEDULE E - PART 1 - CASH

Month End Depository Balances

1			2	3	4	5	Book Balance at End of Each Month During Current Quarter			9
Depository			Code	Rate of Interest	Amount of Interest Received During Current Quarter	Amount of Interest Accrued at Current Statement Date	6	7	8	*
							First Month	Second Month	Third Month	
open depositories										
PNC Bank	United States						1,699,732	2,457,708	1,801,266	X X X
0199998 Deposits in0 depositories that do not exceed the allowable limit in any one depository (see Instructions) - open depositories			X X X	X X X ..						X X X
0199999 Totals - Open Depositories			X X X	X X X ..			1,699,732	2,457,708	1,801,266	X X X
0299998 Deposits in0 depositories that do not exceed the allowable limit in any one depository (see Instructions) - suspended depositories										
			X X X	X X X ..						X X X
0299999 Totals - Suspended Depositories			X X X	X X X ..						X X X
0399999 Total Cash On Deposit			X X X	X X X ..			1,699,732	2,457,708	1,801,266	X X X
0499999 Cash in Company's Office			X X X	X X X ..	X X X ..	X X X ..				X X X
0599999 Total Cash			X X X	X X X ..			1,699,732	2,457,708	1,801,266	X X X

SCHEDULE E - PART 2 - CASH EQUIVALENTS

Show Investments Owned End of Current Quarter

1	2	3	4	5	6	7	8	9
Cusip	Description	Code	Date Acquired	Rate of Interest	Maturity Date	Book/Adjusted Carrying Value	Amount of Interest Due & Accrued	Amount Received During Year
Bonds - Industrial & Miscellaneous (Unaffiliated) - Issuer Obligations				0.000				
3299999	Subtotal - Bonds - Industrial & Miscellaneous (Unaffiliated) - Issuer Obligations							
3899999	Subtotal - Bonds - Industrial & Miscellaneous (Unaffiliated)							
7799999	Subtotal - Bonds - Total Bonds - Issuer Obligations							
8399999	Subtotal - Bonds - Total Bonds							
All Other Money Market Mutual Funds								
	PNC Govt Money Market Fund #405		04/11/2018	0.000	X X X	62,067		1,186
8699999	Subtotal - All Other Money Market Mutual Funds					62,067		1,186
8899999	Total - Cash Equivalents					62,067		1,186

**INDEX TO HEALTH
QUARTERLY STATEMENT**

Accounting Changes and Corrections of Errors; Q10, Note 2; Q11

Accounting Practices and Policies; Q5; Q10, Note 1

Admitted Assets; Q2

Bonds; Q2; Q6; Q11.1; Q11.2; QE04; QE05

Bonuses; Q3; Q4; Q8; Q9

Borrowed Funds; Q3; Q6

Business Combinations and Goodwill; Q10, Note 3

Capital Gains (Losses)

 Realized; Q4

 Unrealized; Q4; Q5

Capital Stock; Q3; Q10, Note 13

Capital Notes; Q6; Q10, Note 11

Caps; QE06; QSI04

Cash; Q2; Q6; QE12

Cash Equivalents; Q2; Q6; QE13

Claims; Q3; Q4; Q8; Q9

Collars; QE06; QSI04

Commissions; Q6

Common Stock; Q2; Q3; Q6; Q11.1; Q11.2

Cost Containment Expenses; Q4

Contingencies; Q10, Note 14

Counterparty Exposure; Q10, Note 8; QE06; QE08

Debt; Q10, Note 11

Deferred Compensation; Q10, Note 12

Derivative Instruments; Q10, Note 8; QSI04; QSI05; QSI06; QSI07; QE06; QE07; QE08

Discontinued Operations; Q10, Note 4

Electronic Data Processing Equipment; Q2

Encumbrances; Q2; QSI01; QE01

Emergency Room; Q4

Expenses; Q3; Q4; Q6

Extinguishment of Liabilities; Q10, Note 17

Extraordinary Item; Q10, Note 21

Fair Value; Q7, Note 20

Fee for Service; Q4

Foreign Exchange; Q2; Q3; Q5; QSI01; QSI03; QE01; QE02; QE03; QE05

Forwards; QE06; QSI04

Furniture, Equipment and Supplies; Q2

Guaranty Fund; Q2

Health Care Receivables; Q2; Q9; Q10, Note 28

Holding Company; Q16

Hospital/Medical Benefits; Q4

Incentive Pools; Q3; Q4; Q8; Q9

Income; Q4; Q5; Q6

Income Taxes; Q2; Q3; Q4; Q5; Q10, Note 9

Incurred Claims and Claim Adjustment Expenses; Q10, Note 25

Intercompany Pooling; Q10, Note 26

Investment Income; Q10, Note 7

 Accrued; Q2

 Earned; Q2; QSI03

 Received; Q6

Investments; Q10, Note 5; Q11.1; Q11.2; QE08

Joint Venture; Q10, Note 6

Leases; Q10, Note 15

Limited Liability Company (LLC); Q10, Note 6

Limited Partnership; Q10, Note 6

Long-Term Invested Assets; Q2; QE03

Managing General Agents; Q10, Note 19

Medicare Part D Coverage; QSupp1

Member Months; Q4; Q7

Mortgage Loans; Q2; Q6; Q11.1; QSI01; QE02

Nonadmitted Assets; Q2; Q5; QSI01; QSI03

Off-Balance Sheet Risk; Q10, Note 16

Options; QE06; QSI04

Organizational Chart; Q11; Q14

Out-of-Area; Q4

Outside Referrals; Q4

Parent, Subsidiaries and Affiliates; Q2; Q3; Q10, Note 10; Q11.1

Participating Policies; Q10, Note 29

Pharmaceutical Rebates; Q10, Note 28

Policyholder Dividends; Q5; Q6

Postemployment Benefits; Q10, Note 12

Postretirement Benefits; Q10, Note 12

Preferred Stock; Q2; Q3; Q6; Q11.1; Q11.2

**INDEX TO HEALTH
QUARTERLY STATEMENT**

Premium Deficiency Reserves; Q10, Note 30

Premiums and Considerations

 Advance; Q3

 Collected; Q6

 Deferred; Q2

 Direct; Q7; Q13

 Earned; Q7

 Retrospective; Q2

 Uncollected; Q2

 Unearned; Q4

 Written; Q4; Q7

Prescription Drugs; Q4

Quasi Reorganizations; Q10, Note 13

Real Estate; Q2; Q6; QE01; QSI01

Redetermination, Contracts Subject to; Q10, Note 24

Reinsurance; Q9; Q10, Note 23

 Ceded; Q3; Q12

 Funds Held; Q2

 Payable; Q3

 Premiums; Q3

 Receivable; Q2; Q4

 Unauthorized; Q3; Q5

Reserves

 Accident and Health; Q3; Q4

 Claim; Q3; Q5; Q8

 Life; Q3

Retirement Plans; Q10, Note 12

Retrospectively Rated Policies; Q10, Note 24

Risk Revenue; Q4

Salvage and Subrogation; Q10, Note 31

Securities Lending; Q2; Q3; QE09; QE11

Servicing of Financial Assets; Q10, Note 17

Short-Term Investments; Q2; Q6; Q11.1; QSI03

Stockholder Dividends; Q5; Q6

Subsequent Events; Q10, Note 22

Surplus; Q3; Q5; Q6

Surplus Notes; Q3; Q5; Q6

Swaps; QE07; QSI04

Synthetic Assets; QSI04; QSI05

Third Party Administrator; Q10, Note 19

Treasury Stock; Q3; Q5

Uninsured Accident and Health; Q2; Q3; Q10, Note 18

Valuation Allowance; QSI01

Wash Sales; Q10, Note 17

Withholds; Q4; Q8