



QUARTERLY STATEMENT
As of June 30, 2019
of the Condition and Affairs of the
NATIONWIDE INDEMNITY COMPANY

NAIC Group Code.....140, 140 (Current Period) (Prior Period)	NAIC Company Code..... 10070	Employer's ID Number..... 31-1399201
Organized under the Laws of OH	State of Domicile or Port of Entry OH	Country of Domicile US
Incorporated/Organized..... February 16, 1994		Commenced Business..... April 15, 1994
Statutory Home Office	ONE WEST NATIONWIDE BLVD. .. COLUMBUS .. OH .. US .. 43215-2220 (Street and Number) (City or Town, State, Country and Zip Code)	
Main Administrative Office	ONE WEST NATIONWIDE BLVD. .. COLUMBUS .. OH .. US .. 43215-2220 (Street and Number) (City or Town, State, Country and Zip Code)	614-249-7111 (Area Code) (Telephone Number)
Mail Address	ONE WEST NATIONWIDE BLVD., FSSC-RR .. COLUMBUS .. OH .. US .. 43215-2220 (Street and Number or P. O. Box) (City or Town, State, Country and Zip Code)	
Primary Location of Books and Records	ONE WEST NATIONWIDE BLVD., 1-04-701 .. COLUMBUS .. OH .. US .. 43215-2220 (Street and Number) (City or Town, State, Country and Zip Code)	614-249-1545 (Area Code) (Telephone Number)
Internet Web Site Address	WWW.NATIONWIDE.COM	
Statutory Statement Contact	BILL R. BORCHERS (Name) FINRPT@NATIONWIDE.COM (E-Mail Address)	614-249-1545 (Area Code) (Telephone Number) 866-315-1430 (Fax Number)

OFFICERS

Name	Title	Name	Title
1. MARK ALLEN BERVEN	PRESIDENT & COO	2. DENISE LYNN SKINGLE	SVP & SECRETARY
3. TIMOTHY JOHN DWYER	VP & ASSISTANT TREASURER		

OTHER

PAMELA ANN BIESECKER	SVP-HEAD OF TAXATION	JENNIFER BOYD MACKENZIE	SVP-ENTERPRISE BRAND MARKT
TIMOTHY GERARD FROMMEYER	MICHAEL PATRICK LEACH	DUANE LEE MEYER	MARK RAYMOND THRESHER

DIRECTORS OR TRUSTEES

State of..... OHIO
County of..... FRANKLIN

The officers of this reporting entity being duly sworn, each depose and say that they are the described officers of said reporting entity, and that on the reporting period stated above, all of the herein described assets were the absolute property of the said reporting entity, free and clear from any liens or claims thereon, except as herein stated, and that this statement, together with related exhibits, schedules and explanations therein contained, annexed or referred to, is a full and true statement of all the assets and liabilities and of the condition and affairs of the said reporting entity as of the reporting period stated above, and of its income and deductions therefrom for the period ended, and have been completed in accordance with the NAIC Annual Statement Instructions and Accounting Practices and Procedures manual except to the extent that: (1) state law may differ; or, (2) that state rules or regulations require differences in reporting not related to accounting practices and procedures, according to the best of their information, knowledge and belief, respectively. Furthermore, the scope of this attestation by the described officers also includes the related corresponding electronic filing with the NAIC, when required, that is an exact copy (except for formatting differences due to electronic filing) of the enclosed statement. The electronic filing may be requested by various regulators in lieu of or in addition to the enclosed statement.

 (Signature)	 (Signature)	 (Signature)
MARK ALLEN BERVEN 1. (Printed Name)	DENISE LYNN SKINGLE 2. (Printed Name)	TIMOTHY JOHN DWYER 3. (Printed Name)
PRESIDENT & COO (Title)	SVP & SECRETARY (Title)	VP & ASSISTANT TREASURER (Title)

Subscribed and sworn to before me	a. Is this an original filing?	Yes [X] No []
This 2nd day of August 2019	b. If no:	1. State the amendment number
		2. Date filed
		3. Number of pages attached

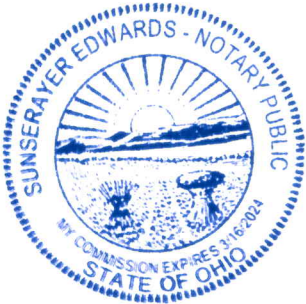

NATIONWIDE INDEMNITY COMPANY
ASSETS

	Current Statement Date			4
	1	2	3	December 31 Prior Year Net Admitted Assets
	Assets	Nonadmitted Assets	Net Admitted Assets (Cols. 1 - 2)	
1. Bonds.....	2,412,150,521		2,412,150,521	2,428,450,192
2. Stocks:				
2.1 Preferred stocks.....			0	
2.2 Common stocks.....			0	
3. Mortgage loans on real estate:				
3.1 First liens.....	103,535,826		103,535,826	106,694,916
3.2 Other than first liens.....			0	
4. Real estate:				
4.1 Properties occupied by the company (less \$.....0 encumbrances).....			0	
4.2 Properties held for the production of income (less \$.....0 encumbrances).....			0	
4.3 Properties held for sale (less \$.....0 encumbrances).....			0	
5. Cash (\$.....(1,200,386)), cash equivalents (\$.....0) and short-term investments (\$.....25,132,474).....	23,932,088		23,932,088	41,870,597
6. Contract loans (including \$.....0 premium notes).....			0	
7. Derivatives.....			0	
8. Other invested assets.....	68,344,602	623	68,343,979	66,603,160
9. Receivables for securities.....			0	
10. Securities lending reinvested collateral assets.....	4,891,701		4,891,701	6,303,386
11. Aggregate write-ins for invested assets.....	0	0	0	0
12. Subtotals, cash and invested assets (Lines 1 to 11).....	2,612,854,738	623	2,612,854,115	2,649,922,251
13. Title plants less \$.....0 charged off (for Title insurers only).....			0	
14. Investment income due and accrued.....	23,442,689		23,442,689	25,177,615
15. Premiums and considerations:				
15.1 Uncollected premiums and agents' balances in the course of collection.....	402,538	402,538	0	
15.2 Deferred premiums, agents' balances and installments booked but deferred and not yet due (including \$.....0 earned but unbilled premiums).....			0	
15.3 Accrued retrospective premiums (\$.....0) and contracts subject to redetermination (\$.....0).....			0	
16. Reinsurance:				
16.1 Amounts recoverable from reinsurers.....			0	
16.2 Funds held by or deposited with reinsured companies.....	22,398,125		22,398,125	22,427,838
16.3 Other amounts receivable under reinsurance contracts.....			0	
17. Amounts receivable relating to uninsured plans.....			0	
18.1 Current federal and foreign income tax recoverable and interest thereon.....			0	
18.2 Net deferred tax asset.....	29,353,435	5,403,267	23,950,168	27,315,942
19. Guaranty funds receivable or on deposit.....			0	
20. Electronic data processing equipment and software.....			0	
21. Furniture and equipment, including health care delivery assets (\$.....0).....			0	
22. Net adjustment in assets and liabilities due to foreign exchange rates.....			0	
23. Receivables from parent, subsidiaries and affiliates.....	3,071		3,071	100
24. Health care (\$.....0) and other amounts receivable.....			0	
25. Aggregate write-ins for other than invested assets.....	19,332,330	8,420,066	10,912,264	12,723,907
26. Total assets excluding Separate Accounts, Segregated Accounts and Protected Cell Accounts (Lines 12 through 25).....	2,707,786,926	14,226,494	2,693,560,432	2,737,567,653
27. From Separate Accounts, Segregated Accounts and Protected Cell Accounts.....			0	
28. Total (Lines 26 and 27).....	2,707,786,926	14,226,494	2,693,560,432	2,737,567,653

DETAILS OF WRITE-INS				
1101.			0	
1102.			0	
1103.			0	
1198. Summary of remaining write-ins for Line 11 from overflow page.....	0	0	0	0
1199. Totals (Lines 1101 thru 1103 plus 1198) (Line 11 above).....	0	0	0	0
2501. Third party administrative receivables.....	17,098,108	6,468,201	10,629,907	11,720,907
2502. Deposits and prepaid assets.....	1,951,865	1,951,865	0	
2503. Miscellaneous assets.....	282,357		282,357	1,003,000
2598. Summary of remaining write-ins for Line 25 from overflow page.....	0	0	0	0
2599. Totals (Lines 2501 thru 2503 plus 2598) (Line 25 above).....	19,332,330	8,420,066	10,912,264	12,723,907

NATIONWIDE INDEMNITY COMPANY

LIABILITIES, SURPLUS AND OTHER FUNDS

	1 Current Statement Date	2 December 31 Prior Year
1. Losses (current accident year \$.....0).....	882,742,402	934,709,544
2. Reinsurance payable on paid losses and loss adjustment expenses.....		
3. Loss adjustment expenses.....	729,646,902	771,187,979
4. Commissions payable, contingent commissions and other similar charges.....		
5. Other expenses (excluding taxes, licenses and fees).....		
6. Taxes, licenses and fees (excluding federal and foreign income taxes).....		
7.1 Current federal and foreign income taxes (including \$.....1,304,475 on realized capital gains (losses)).....	4,221,021	1,058,013
7.2 Net deferred tax liability.....		
8. Borrowed money \$.....0 and interest thereon \$.....0.....		
9. Unearned premiums (after deducting unearned premiums for ceded reinsurance of \$.....0 and including warranty reserves of \$.....0 and accrued accident and health experience rating refunds including \$.....0 for medical loss ratio rebate per the Public Health Service Act).....		
10. Advance premium.....		
11. Dividends declared and unpaid:		
11.1 Stockholders.....		
11.2 Policyholders.....		
12. Ceded reinsurance premiums payable (net of ceding commissions).....		
13. Funds held by company under reinsurance treaties.....		
14. Amounts withheld or retained by company for account of others.....	1,043,157	1,191,889
15. Remittances and items not allocated.....	2,710,605	1,582,297
16. Provision for reinsurance (including \$.....0 certified).....		
17. Net adjustments in assets and liabilities due to foreign exchange rates.....	44,484	44,484
18. Drafts outstanding.....		
19. Payable to parent, subsidiaries and affiliates.....	555,274	1,632,283
20. Derivatives.....		
21. Payable for securities.....	2,888,722	
22. Payable for securities lending.....	8,815,136	10,357,542
23. Liability for amounts held under uninsured plans.....		
24. Capital notes \$.....0 and interest thereon \$.....0.....		
25. Aggregate write-ins for liabilities.....	14,906,144	10,016,998
26. Total liabilities excluding protected cell liabilities (Lines 1 through 25).....	1,647,573,847	1,731,781,029
27. Protected cell liabilities.....		
28. Total liabilities (Lines 26 and 27).....	1,647,573,847	1,731,781,029
29. Aggregate write-ins for special surplus funds.....	0	0
30. Common capital stock.....	3,080,000	3,080,000
31. Preferred capital stock.....		
32. Aggregate write-ins for other than special surplus funds.....	0	0
33. Surplus notes.....		
34. Gross paid in and contributed surplus.....	1,076,449,000	1,076,449,000
35. Unassigned funds (surplus).....	(33,542,415)	(73,742,376)
36. Less treasury stock, at cost:		
36.10.000 shares common (value included in Line 30 \$.....0).....		
36.20.000 shares preferred (value included in Line 31 \$.....0).....		
37. Surplus as regards policyholders (Lines 29 to 35, less 36).....	1,045,986,585	1,005,786,624
38. Totals (Page 2, Line 28, Col. 3).....	2,693,560,432	2,737,567,653

DETAILS OF WRITE-INS

2501. Assumed reinsurance balances payable.....	14,906,144	10,016,998
2502.		
2503.		
2598. Summary of remaining write-ins for Line 25 from overflow page.....	0	0
2599. Totals (Lines 2501 thru 2503 plus 2598) (Line 25 above).....	14,906,144	10,016,998
2901.		
2902.		
2903.		
2998. Summary of remaining write-ins for Line 29 from overflow page.....	0	0
2999. Totals (Lines 2901 thru 2903 plus 2998) (Line 29 above).....	0	0
3201.		
3202.		
3203.		
3298. Summary of remaining write-ins for Line 32 from overflow page.....	0	0
3299. Totals (Lines 3201 thru 3203 plus 3298) (Line 32 above).....	0	0

NATIONWIDE INDEMNITY COMPANY
STATEMENT OF INCOME

	1 Current Year to Date	2 Prior Year to Date	3 Prior Year Ended December 31
UNDERWRITING INCOME			
1. Premiums earned:			
1.1 Direct..... (written \$.....0).....			
1.2 Assumed..... (written \$.....5,704).....	5,704	21,907	88,046
1.3 Ceded..... (written \$.....0).....			
1.4 Net..... (written \$.....5,704).....	5,704	21,907	88,046
DEDUCTIONS:			
2. Losses incurred (current accident year \$.....0):			
2.1 Direct.....			
2.2 Assumed.....	(2,190,679)	(2,755,373)	25,026,424
2.3 Ceded.....			
2.4 Net.....	(2,190,679)	(2,755,373)	25,026,424
3. Loss adjustment expenses incurred.....	2,190,679	2,755,373	49,270,576
4. Other underwriting expenses incurred.....	3,003,040	2,100,759	4,107,525
5. Aggregate write-ins for underwriting deductions.....	0	0	0
6. Total underwriting deductions (Lines 2 through 5).....	3,003,040	2,100,759	78,404,525
7. Net income of protected cells.....			
8. Net underwriting gain (loss) (Line 1 minus Line 6 + Line 7).....	(2,997,336)	(2,078,851)	(78,316,479)
INVESTMENT INCOME			
9. Net investment income earned.....	46,422,696	51,382,991	102,161,818
10. Net realized capital gains (losses) less capital gains tax of \$.....1,304,475.....	(1,096,266)	(543,931)	(2,384,697)
11. Net investment gain (loss) (Lines 9 + 10).....	45,326,430	50,839,059	99,777,121
OTHER INCOME			
12. Net gain or (loss) from agents' or premium balances charged off (amount recovered \$.....0 amount charged off \$.....0).....	0		
13. Finance and service charges not included in premiums.....			
14. Aggregate write-ins for miscellaneous income.....	(65,002)	586,101	305,044
15. Total other income (Lines 12 through 14).....	(65,002)	586,101	305,044
16. Net income before dividends to policyholders, after capital gains tax and before all other federal and foreign income taxes (Lines 8 + 11 + 15).....	42,264,092	49,346,309	21,765,686
17. Dividends to policyholders.....			
18. Net income, after dividends to policyholders, after capital gains tax and before all other federal and foreign income taxes (Line 16 minus Line 17).....	42,264,092	49,346,309	21,765,686
19. Federal and foreign income taxes incurred.....	2,925,421	6,426,524	172,552
20. Net income (Line 18 minus Line 19) (to Line 22).....	39,338,671	42,919,785	21,593,134
CAPITAL AND SURPLUS ACCOUNT			
21. Surplus as regards policyholders, December 31 prior year.....	1,005,786,624	1,013,179,696	1,013,179,696
22. Net income (from Line 20).....	39,338,671	42,919,785	21,593,134
23. Net transfers (to) from Protected Cell accounts.....			
24. Change in net unrealized capital gains or (losses) less capital gains tax of \$.....1,402,041.....	5,274,343	5,057,226	7,085,514
25. Change in net unrealized foreign exchange capital gain (loss).....	54,485	66,753	65,873
26. Change in net deferred income tax.....	(2,186,405)	(380,305)	750,490
27. Change in nonadmitted assets.....	(2,281,133)	(903,221)	3,111,917
28. Change in provision for reinsurance.....			
29. Change in surplus notes.....			
30. Surplus (contributed to) withdrawn from protected cells.....			
31. Cumulative effect of changes in accounting principles.....			
32. Capital changes:			
32.1 Paid in.....			
32.2 Transferred from surplus (Stock Dividend).....			
32.3 Transferred to surplus.....			
33. Surplus adjustments:			
33.1 Paid in.....			(40,000,000)
33.2 Transferred to capital (Stock Dividend).....			
33.3 Transferred from capital.....			
34. Net remittances from or (to) Home Office.....			
35. Dividends to stockholders.....			
36. Change in treasury stock.....			
37. Aggregate write-ins for gains and losses in surplus.....	0	0	0
38. Change in surplus as regards policyholders (Lines 22 through 37).....	40,199,961	46,760,237	(7,393,072)
39. Surplus as regards policyholders, as of statement date (Lines 21 plus 38).....	1,045,986,585	1,059,939,933	1,005,786,624

DETAILS OF WRITE-INS			
0501.			
0502.			
0503.			
0598. Summary of remaining write-ins for Line 5 from overflow page.....	0	0	0
0599. Totals (Lines 0501 thru 0503 plus 0598) (Line 5 above).....	0	0	0
1401. Miscellaneous income/(expense).....	(65,002)	586,101	305,044
1402.			
1403.			
1498. Summary of remaining write-ins for Line 14 from overflow page.....	0	0	0
1499. Totals (Lines 1401 thru 1403 plus 1498) (Line 14 above).....	(65,002)	586,101	305,044
3701.			
3702.			
3703.			
3798. Summary of remaining write-ins for Line 37 from overflow page.....	0	0	0
3799. Totals (Lines 3701 thru 3703 plus 3798) (Line 37 above).....	0	0	0

NATIONWIDE INDEMNITY COMPANY
CASH FLOW

	1 Current Year to Date	2 Prior Year To Date	3 Prior Year Ended December 31
CASH FROM OPERATIONS			
1. Premiums collected net of reinsurance.....	(297,468)	(1,015,354)	1,340,980
2. Net investment income.....	51,018,362	55,879,979	111,595,911
3. Miscellaneous income.....	(35,289)	540,518	622,669
4. Total (Lines 1 through 3).....	50,685,605	55,405,143	113,559,560
5. Benefit and loss related payments.....	49,776,463	44,352,439	82,336,566
6. Net transfers to Separate Accounts, Segregated Accounts and Protected Cell Accounts.....			
7. Commissions, expenses paid and aggregate write-ins for deductions.....	46,734,796	53,152,328	123,011,017
8. Dividends paid to policyholders.....			
9. Federal and foreign income taxes paid (recovered) net of \$(1,062,738) tax on capital gains (losses).....	1,066,888	15,721,674	15,098,791
10. Total (Lines 5 through 9).....	97,578,147	113,226,441	220,446,374
11. Net cash from operations (Line 4 minus Line 10).....	(46,892,542)	(57,821,298)	(106,886,814)
CASH FROM INVESTMENTS			
12. Proceeds from investments sold, matured or repaid:			
12.1 Bonds.....	102,372,087	163,287,777	314,980,093
12.2 Stocks.....			
12.3 Mortgage loans.....	2,964,058	2,057,569	4,474,957
12.4 Real estate.....			
12.5 Other invested assets.....			
12.6 Net gains or (losses) on cash, cash equivalents and short-term investments.....			
12.7 Miscellaneous proceeds.....	4,407,517	30,999,951	1,230,546
12.8 Total investment proceeds (Lines 12.1 to 12.7).....	109,743,662	196,345,297	320,685,596
13. Cost of investments acquired (long-term only):			
13.1 Bonds.....	82,489,200	134,846,453	162,640,008
13.2 Stocks.....			
13.3 Mortgage loans.....		14,500,000	40,851,296
13.4 Real estate.....			
13.5 Other invested assets.....	1,157,774	504,190	1,523,284
13.6 Miscellaneous applications.....		69,051	
13.7 Total investments acquired (Lines 13.1 to 13.6).....	83,646,974	149,919,694	205,014,588
14. Net increase or (decrease) in contract loans and premium notes.....			
15. Net cash from investments (Line 12.8 minus Line 13.7 and Line 14).....	26,096,688	46,425,603	115,671,008
CASH FROM FINANCING AND MISCELLANEOUS SOURCES			
16. Cash provided (applied):			
16.1 Surplus notes, capital notes.....			
16.2 Capital and paid in surplus, less treasury stock.....			(1,447,615)
16.3 Borrowed funds.....			
16.4 Net deposits on deposit-type contracts and other insurance liabilities.....			
16.5 Dividends to stockholders.....			
16.6 Other cash provided (applied).....	2,857,345	5,588,427	(6,201,692)
17. Net cash from financing and miscellaneous sources (Lines 16.1 through 16.4 minus Line 16.5 plus Line 16.6).....	2,857,345	5,588,427	(7,649,307)
RECONCILIATION OF CASH, CASH EQUIVALENTS AND SHORT-TERM INVESTMENTS			
18. Net change in cash, cash equivalents and short-term investments (Line 11 plus Line 15 plus Line 17).....	(17,938,509)	(5,807,268)	1,134,887
19. Cash, cash equivalents and short-term investments:			
19.1 Beginning of year.....	41,870,597	40,735,710	40,735,710
19.2 End of period (Line 18 plus Line 19.1).....	23,932,088	34,928,442	41,870,597

Note: Supplemental disclosures of cash flow information for non-cash transactions:

20.0001	Exchange of Bond Investment to Bond Investment	50,606,391	58,128,180	60,013,136
20.0002	Intercompany Transfer of Securities Out			38,552,385

NOTES TO THE FINANCIAL STATEMENTS

Note 1 – Summary of Significant Accounting Policies and Going Concern

A. Accounting Practices

The accompanying statutory financial statements of Nationwide Indemnity Company (the Company) have been prepared in conformity with accounting practices prescribed or permitted by the National Association of Insurance Commissioners (NAIC) and the State of Ohio.

The Ohio Department of Insurance (Department) recognizes only statutory accounting practices (SAP) prescribed or permitted by the State of Ohio for determining and reporting the financial condition and results of operations of an insurance company, as well as, determining its solvency under the Ohio Insurance law. The NAIC’s *Accounting Practices and Procedures Manual* (NAIC SAP) has been adopted as a component of prescribed or permitted practices by the State of Ohio. The Company has no statutory accounting practices that differ from NAIC SAP.

A reconciliation of the Company’s net income and capital and surplus between NAIC SAP and practices prescribed and permitted by the State of Ohio is shown below:

	SSAP #	F/S Page	F/S Line #	2019	2018
Net Income					
Nationwide Indemnity Company state basis (Page 4, Line 20, Columns 1 (1) & 3)	XXX	XXX	XXX	\$ 39,338,671	\$ 21,593,134
(2) State Prescribed Practice that is an increase/(decrease) from NAIC SAP				-	-
(3) State Permitted Practice that is an increase/(decrease) from NAIC SAP				-	-
(4) NAIC SAP (1-2-3=4)	XXX	XXX	XXX	\$ 39,338,671	\$ 21,593,134
Surplus					
Nationwide Indemnity Company state basis (Page 3, Line 37, Columns 1 (5) & 2)	XXX	XXX	XXX	\$ 1,045,986,585	\$ 1,005,786,624
(6) State Prescribed Practice that is an increase/(decrease) from NAIC SAP				-	-
(7) State Permitted Practice that is an increase/(decrease) from NAIC SAP				-	-
(8) NAIC SAP (5-6-7=8)	XXX	XXX	XXX	\$ 1,045,986,585	\$ 1,005,786,624

B. Use of Estimates in the Preparation of the Financial Statements

No significant changes from prior year end.

C. Accounting Policies

1. No significant changes from prior year end.
2. Bonds, excluding loan-backed and structured securities, are stated at amortized cost except those with a NAIC designation of “3” through “6” which are stated at the lower of amortized cost or fair value. Amortization of premiums and discounts is calculated using the effective yield method. The Company does not hold any mandatory convertible securities or SVO-identified investments.

3-5.No significant changes from prior year end.

6. Loan-backed and structured securities (collectively, loan-backed securities) are stated at amortized cost or the lower of amortized cost or fair value in accordance with the provisions of Statement of Statutory Accounting Principles No. 43-Revised and the Purposes and Procedures Manual of the NAIC Securities Valuation Office. The retrospective adjustment method is used to value loan-backed securities where the collection of all contractual cash flows is probable. For all other loan-backed securities, the Company uses the prospective adjustment method.

7-13. No significant changes from prior year end.

D. Going Concern

Not applicable.

Note 2 – Accounting Changes and Corrections of Errors

Not applicable.

Note 3 - Business Combinations and Goodwill

Not applicable.

Note 4 – Discontinued Operations

Not applicable.

Note 5 – Investments

A. Mortgage Loans

No significant changes from prior year end.

B. Troubled Debt Restructuring

No significant changes from prior year end.

C. Reverse Mortgages

Not applicable.

D. Loan-Backed Securities

1. Prepayment assumptions are generally obtained using a model provided by a third-party vendor.
2. Not applicable.

NOTES TO THE FINANCIAL STATEMENTS

3. Not applicable.
4. All impaired securities (fair value is less than cost or amortized cost) for which an other-than-temporary impairment has not been recognized in earnings as a realized loss (including securities with a recognized other-than-temporary impairment for non-interest related declines when a non-recognized interest related impairment remains):

a. The aggregate amount of unrealized losses:	1. Less than 12 Months	\$ (14,029)
	2. 12 Months or Longer	\$ (1,621,236)

b. The aggregate related fair value of securities with unrealized losses:	1. Less than 12 Months	\$ 10,495,948
	2. 12 Months or Longer	\$ 21,630,514

5. The Company reviews all loan-backed and structured securities in which the fair value of the given security is less than the amortized cost to determine if a given security is other-than-temporarily impaired. The Company examines characteristics of the underlying collateral, such as delinquency and default rates, the quality of the underlying borrower, the type of collateral in the pool, the vintage year of the collateral, subordination levels within the structure of the collateral pool, and the quality of any credit guarantors, to determine the cash flows expected to be received for the security.

If the severity of the security's unrealized loss indicates a risk of an other-than-temporary impairment, then the Company will evaluate if the amortized cost basis of the security will be recovered by comparing the present value of the cash flows expected to be received for the given security with the amortized cost basis of the security. If the present value of cash flows is greater than the amortized cost basis of a security, then the security is deemed not to be other-than-temporarily impaired.

E. Dollar Repurchase Agreements and/or Securities Lending Transactions

- 1-2.No significant changes from prior year end.
3. Collateral Received
- a. No significant changes from prior year end.

b. Not applicable.

c. No significant changes from prior year end.

4-7. No significant changes from prior year end.

F. Repurchase Agreements Transactions Accounted for as Secured Borrowing

1. To manage short-term liquidity needs within the Nationwide insurance subsidiaries', the Company has agreements to enter into repurchase or reverse repurchase agreements with several authorized affiliated insurance companies. The collateral required meets minimum state specific requirements or statutory requirements if state of domicile does not specify.

As these transactions are with affiliated insurance companies within the Nationwide family and are short-term in nature, the risk of changes in the fair value of the collateral are considered negligible.

2. Type of Repo Trades Used

	1	2	3	4
	First Quarter	Second Quarter	Third Quarter	Fourth Quarter
a. Bilateral (YES/NO)	NO	NO		
b. Tri-Party (YES/NO)	NO	NO		

3-11. Not applicable.

G. Reverse Repurchase Agreements Transactions Accounted for as Secured Borrowing

1. To manage short-term liquidity needs within the Nationwide insurance subsidiaries', the Company has agreements to enter into repurchase or reverse repurchase agreements with several authorized affiliated insurance companies. The collateral required meets minimum state specific requirements or statutory requirements if state of domicile does not specify.

As these transactions are with affiliated insurance companies within the Nationwide family and are short-term in nature, the risk of changes in the fair value of the collateral are considered negligible.

For yield enhancement, the company has agreements to enter into repurchase agreements through its securities lending program with collateral consisting of U.S. Government/Agency securities with investment grade counterparties. The collateral, which is marked to market daily, must represent 102% of the amount loaned and is monitored by the plan's manager in Bank of New York Mellon for changes in fair value.

2. Type of Repo Trades Used

	1	2	3	4
	First Quarter	Second Quarter	Third Quarter	Fourth Quarter
a. Bilateral (YES/NO)	NO	NO		
b. Tri-Party (YES/NO)	YES	YES		

NOTES TO THE FINANCIAL STATEMENTS

3. Original (Flow) & Residual Maturity

	First Quarter				Second Quarter			
	1	2	3	4	5	6	7	8
	Minimum	Maximum	Average Daily Balance	Ending Balance	Minimum	Maximum	Average Daily Balance	Ending Balance
a. Open - No Maturity	-	-	-	-	-	-	-	-
b. Overnight	\$-	\$12,741,661	\$832,494	\$354,015	\$-	\$3,916,065	\$1,224,812	\$361,730
c. 2 Days to 1 Week	-	-	-	-	-	-	-	-
d. > 1 Week to 1 Month	-	-	-	-	-	-	-	-
e. > 1 Month to 3 Months	-	-	-	-	-	-	-	-
f. > 3 Months to 1 Year	-	-	-	-	-	-	-	-
g. > 1 Year	-	-	-	-	-	-	-	-

	Third Quarter				Fourth Quarter			
	9	10	11	12	13	14	15	16
	Minimum	Maximum	Average Daily Balance	Ending Balance	Minimum	Maximum	Average Daily Balance	Ending Balance
a. Open - No Maturity	\$-	\$-	\$-	\$-	\$-	\$-	\$-	\$-
b. Overnight	-	-	-	-	-	-	-	-
c. 2 Days to 1 Week	-	-	-	-	-	-	-	-
d. > 1 Week to 1 Month	-	-	-	-	-	-	-	-
e. > 1 Month to 3 Months	-	-	-	-	-	-	-	-
f. > 3 Months to 1 Year	-	-	-	-	-	-	-	-
g. > 1 Year	-	-	-	-	-	-	-	-

4. Not applicable.

5. Fair Value of Securities Acquired Under Repo - Secured Borrowing

First Quarter				Second Quarter			
1	2	3	4	5	6	7	8
Minimum	Maximum	Average Daily Balance	Ending Balance	Minimum	Maximum	Average Daily Balance	Ending Balance
\$-	\$12,996,494	\$849,144	\$361,095	\$-	\$3,994,386	\$1,249,308	\$368,965

Third Quarter				Fourth Quarter			
9	10	11	12	13	14	15	16
Minimum	Maximum	Average Daily Balance	Ending Balance	Minimum	Maximum	Average Daily Balance	Ending Balance
\$-	\$-	\$-	\$-	\$-	\$-	\$-	\$-

6. Securities Acquired Under Repo - Secured Borrowing by NAIC Designation

ENDING BALANCE

	1	2	3	4	5	6	7	8
	None	NAIC 1	NAIC 2	NAIC 3	NAIC 4	NAIC 5	NAIC 6	Does Not Qualify as Admitted
a. Bonds - FV	\$-	\$368,965	\$-	\$-	\$-	\$-	\$-	\$368,965
b. LB & SS - FV	-	-	-	-	-	-	-	-
c. Preferred Stock - FV	-	-	-	-	-	-	-	-
d. Common Stock	-	-	-	-	-	-	-	-
e. Mortgage Loans - FV	-	-	-	-	-	-	-	-
f. Real Estate - FV	-	-	-	-	-	-	-	-
g. Derivatives - FV	-	-	-	-	-	-	-	-
h. Other Invested Assets - FV	-	-	-	-	-	-	-	-
q. Total Assets - FV	\$-	\$368,965	\$-	\$-	\$-	\$-	\$-	\$368,965

7. Collateral Pledged - Secured Borrowing

	First Quarter				Second Quarter			
	1	2	3	4	5	6	7	8
	Minimum	Maximum	Average Daily Balance	Ending Balance	Minimum	Maximum	Average Daily Balance	Ending Balance
a. Cash	\$-	\$12,741,661	\$832,494	\$354,015	\$-	\$3,916,065	\$1,224,812	\$361,730
b. Securities (FV)	-	-	-	-	-	-	-	-
c. Securities (BACV)	XXX	XXX	XXX	-	XXX	XXX	XXX	-
d. Nonadmitted Subset (BACV)	XXX	XXX	XXX	-	XXX	XXX	XXX	-

	Third Quarter				Fourth Quarter			
	9	10	11	12	13	14	15	16
	Minimum	Maximum	Average Daily Balance	Ending Balance	Minimum	Maximum	Average Daily Balance	Ending Balance
a. Cash	\$-	\$-	\$-	\$-	\$-	\$-	\$-	\$-
b. Securities (FV)	-	-	-	-	-	-	-	-
c. Securities (BACV)	XXX	XXX	XXX	-	XXX	XXX	XXX	-
d. Nonadmitted Subset (BACV)	XXX	XXX	XXX	-	XXX	XXX	XXX	-

NOTES TO THE FINANCIAL STATEMENTS

8. Allocation of Aggregate Collateral Pledged by Remaining Contractual Maturity

	Amortized Cost	Fair Value
a. Overnight and Continuous	\$361,730	\$361,730
b. 30 Days or Less	-	-
c. 31 to 90 Days	-	-
d. > 90 Days	-	-

9-10. Not applicable.

H. Repurchase Agreements Transactions Accounted for as a Sale

Not applicable.

I. Reverse Repurchase Agreements Transactions Accounted for as a Sale

Not applicable.

J. Real Estate

Not applicable.

K. Low-Income Housing Tax Credits

No significant changes from prior year end.

L. Restricted Assets

No significant changes from prior year end.

M. Working Capital Finance Investments

Not applicable.

N. Offsetting and Netting of Assets and Liabilities

No assets or liabilities are offset and reported net in accordance with a valid right to offset per SSAP No 64, Offsetting and Netting of Assets and Liabilities.

O. Structured Notes

No significant changes from prior year end.

P. 5* Securities

No significant changes from prior year end.

Q. Short Sales

Not applicable.

R. Prepayment Penalty and Acceleration Fees

No significant changes from prior year end.

Note 6 - Joint Ventures, Partnerships and Limited Liability Companies

No significant changes from prior year end.

Note 7 - Investment Income

No significant changes from prior year end.

Note 8 - Derivative Instruments

Not applicable.

Note 9 - Income Taxes

No significant changes from prior year end.

Note 10 – Information concerning parent, subs. and affiliates

No significant changes from prior year end.

Note 11 - Debt

A. All Other Debt

Not applicable.

B. Funding Agreements with Federal Home Loan Bank (FHLB)

Not applicable.

Note 12 - Retirement Plans, Deferred Compensation, Postemployment Benefits and Compensated Absences and Other Postretirement Benefit Plans

No significant changes from prior year end.

NOTES TO THE FINANCIAL STATEMENTS

Note 13 – Capital and Surplus, Dividend Restrictions and Quasi-Reorganizations

No significant changes from prior year end.

Note 14 – Contingencies

No significant changes from prior year end.

Note 15 – Leases

Not applicable.

Note 16 - Information About Financial Instruments With Off-Balance Sheet Risk And Financial Instruments With Concentrations of Credit Risk

Not applicable.

Note 17 – Sale, Transfer and Servicing of Financial Assets and Extinguishments of Liabilities

A. Transfers of Receivables Reported as Sales

Not applicable.

B. Transfers and Servicing of Financial Assets

No significant changes from prior year end.

C. Wash Sales

Not applicable.

Note 18 - Gain or Loss to the Reporting Entity from Uninsured Plans and the Uninsured Portion of Partially Insured Plans

Not applicable.

Note 19 - Direct Premiums Written/Produced by Managing General Agents/Third Party Administrators

Not applicable.

Note 20 – Fair Value Measurements

A. Fair value is defined as the price that would be received to sell an asset or paid to transfer a liability in an orderly transaction between market participants at the measurement date. Fair value measurements are based upon observable and unobservable inputs. Observable inputs reflect market data obtained from independent sources while unobservable inputs reflect the Company's view of market assumptions in the absence of observable market information. The Company utilizes valuation techniques that maximize the use of observable inputs and minimize the use of unobservable inputs. In determining fair value, the Company uses various methods including market, income and cost approaches.

The Company categorizes its financial instruments into a three-level hierarchy based on the priority of the inputs to the valuation technique. The fair value hierarchy gives the highest priority to quoted prices in active markets for identical assets or liabilities (Level 1) and the lowest priority to unobservable inputs (Level 3). If the inputs used to measure fair value fall within different levels of the hierarchy, the category level is based on the lowest priority level input that is significant to the fair value measurement of the instrument in its entirety.

The Company categorizes assets and liabilities held at fair value in the statutory statements of assets and liabilities, surplus and other funds as follows:

Level 1. Unadjusted quoted prices accessible in active markets for identical assets or liabilities at the measurement date and mutual funds where the value per share (unit) is determined and published daily and is the basis for current transactions.

Level 2. Unadjusted quoted prices for similar assets or liabilities in active markets or inputs (other than quoted prices) that are observable or that are derived principally from or corroborated by observable market data through correlation or other means. Primary inputs to this valuation technique may include comparative trades, bid/asks, interest rate movements, U.S. Treasury rates, London Interbank Offered Rate, prime rates, cash flows, maturity dates, call ability, estimated prepayments and/or underlying collateral values.

Level 3. Prices or valuation techniques that require inputs that are both unobservable and significant to the overall fair value measurement. Inputs reflect management's best estimates of the assumptions market participants would use at the measurement date in pricing the asset or liability. Consideration is given to the risk inherent in both the method of valuation and the valuation inputs. Primary inputs to this valuation technique include broker quotes and comparative trades.

The Company reviews its fair value hierarchy classifications for assets and liabilities quarterly. Changes in observability of significant valuation inputs identified during these reviews may trigger reclassifications. Reclassifications are reported as transfers at the beginning of the period in which the change occurs.

Independent pricing services are most often utilized to determine the fair value of bonds and stocks for which market quotations or quotations on comparable securities are available. For these bonds and stocks, the Company obtains the pricing services' methodologies, pricing from additional sources, inputs and assumptions and classifies the investments accordingly in the fair value hierarchy.

A corporate pricing matrix is used in valuing certain corporate bonds. The corporate pricing matrix was developed using publicly available spreads for privately placed corporate securities with varying weighted average lives and credit quality ratings. The weighted average life and credit quality rating of a particular bond to be priced using the corporate pricing matrix are important inputs into the model and are used to determine a corresponding spread that is added to the appropriate U.S. Treasury yield to create an estimated market yield for that bond. The estimated market yield and other relevant factors are then used to estimate the fair value of the particular bond.

Non-binding broker quotes are also utilized to determine the fair value of certain bonds when deemed appropriate or when quotes are not available from independent pricing services or a corporate pricing matrix. These bonds are classified with the lowest priority in the fair value hierarchy as only one broker quote is ordinarily obtained, the investment is not traded on an exchange, the pricing is not available to other entities and/or the transaction volume in the same or similar investments has decreased. Inputs used in the development of prices are not provided to the Company by the brokers as the brokers often do not provide the necessary transparency into their quotes and methodologies. At least annually, the Company performs reviews and tests to ensure that quotes are a reasonable estimate of the investments' fair value. Price movements of broker quotes are subject to validation and require approval from the Company's management. Management uses its knowledge of the investment and current market conditions to determine if the price is indicative of the investment's fair value.

NOTES TO THE FINANCIAL STATEMENTS

The Company carries short-term investments at amortized cost, which approximates fair value.

The following table summarizes assets held at fair value as of June 30, 2019:

	Level 1	Level 2	Level 3	Net Asset Value (NAV)	Total
Assets at Fair Value					
Industrial and miscellaneous	\$ -	\$ 51,295,980	\$ -	-	\$ 51,295,980
Total Bonds	\$ -	\$ 51,295,980	\$ -	-	\$ 51,295,980
Securities lending collateral assets	-	3,039,378	-	-	3,039,378
Total Assets at Fair Value	\$ -	\$ 54,335,358	\$ -	-	\$ 54,335,358

B. & C. The following table summarizes the carrying value and fair value of the Company's assets not held at fair value as of June 30, 2019:

	Aggregate Fair Value	Admitted Assets	Level 1	Level 2	Level 3	Net Asset Value (NAV)	Not Practicable (Carrying Value)
Assets							
Bonds	\$2,502,392,237	\$2,360,854,541	\$603,289,944	\$1,885,822,834	\$13,279,459	\$-	\$-
Mortgage loans, net of allowance	104,409,951	103,535,826	-	-	104,409,951	-	-
Short-term investments	25,132,474	25,132,474	-	25,132,474	-	-	-
Securities lending collateral assets	2,193,135	1,852,324	361,730	1,831,405	-	-	-
Total Assets	\$2,634,127,797	\$2,491,375,165	\$603,651,674	\$1,912,786,713	\$117,689,410	\$-	\$-

D. Not Practicable to Estimate Fair Value

Not applicable.

E. Measured using net asset value

Not applicable.

Note 21 - Other Items

A. Unusual or Infrequent Items

Not applicable.

B. Troubled Debt Restructuring for Debtors

Not applicable.

C. Other Disclosures

No significant changes from prior year end.

D. Business Interruption Insurance Recoveries

Not applicable.

E. State Transferable and Non-Transferable Tax Credits

No significant changes from prior year end.

F. Subprime Mortgage Related Risk Exposure

No significant changes from prior year end.

G. Insurance-Linked Securities

No significant changes from prior year end.

Note 22 - Events Subsequent

Type I – Recognized Subsequent Events:

Subsequent events have been considered through August 8, 2019 for the statutory statement issued on August 9, 2019.

There were no material Type I events occurring subsequent to the end of the period that merited recognition or disclosure in these statements that have not already been reflected as required.

Type II – Nonrecognized Subsequent Events:

Subsequent events have been considered through August 8, 2019 for the statutory statement issued on August 9, 2019.

There were no material Type II events occurring subsequent to the end of the period that merited disclosure in these statements that have not already been reflected as required.

Note 23 - Reinsurance

No significant changes from prior year end.

NOTES TO THE FINANCIAL STATEMENTS

Note 24 - Retrospectively Rated Contracts and Contracts Subject to Redetermination

Not applicable.

Note 25 - Changes in Incurred Losses and Loss Adjustment Expenses

- A. As of December 31, 2018, loss and loss adjustment expense reserves were \$1.71 billion. Payments for incurred claims and claim adjustment expense attributable to insured events of prior years were \$93.5 million for the six months ended June 30, 2019. As of June 30, 2019, remaining loss and loss adjustment expense reserves attributable to insured events of prior years were \$1.61 billion. The Company did not experience reserve strengthening during the period.
- B. During 2019, the Company did not make any significant changes in methodologies and assumptions used in calculating the liability for unpaid losses and loss adjustment expenses.

Note 26 – Intercompany Pooling Arrangements

Not applicable.

Note 27 - Structured Settlements

Not applicable.

Note 28 - Health Care Receivables

Not applicable.

Note 29 – Participating Policies

Not applicable.

Note 30 – Premium Deficiency Reserves

No significant changes from prior year end.

Note 31 – High Deductibles

Not applicable.

Note 32 - Discounting of Liabilities for Unpaid Losses or Unpaid Loss Adjustment Expenses

Not applicable.

Note 33 - Asbestos/Environmental Reserves

No significant changes from prior year end.

Note 34 – Subscriber Savings Accounts

Not applicable.

Note 35 – Multiple Peril Crop Insurance

Not applicable.

Note 36 – Financial Guaranty Insurance

Not applicable.

GENERAL INTERROGATORIES

PART 1 - COMMON INTERROGATORIES

GENERAL

- 1.1

Did the reporting entity experience any material transactions requiring the filing of Disclosure of Material Transactions with the State of Domicile, as required by the Model Act?

Yes ☐ No ☒
- 1.2

If yes, has the report been filed with the domiciliary state?

Yes ☐ No ☐
- 2.1

Has any change been made during the year of this statement in the charter, by-laws, articles of incorporation, or deed of settlement of the reporting entity?

Yes ☐ No ☒
- 2.2

If yes, date of change:
- 3.1

Is the reporting entity a member of an Insurance Holding Company System consisting of two or more affiliated persons, one or more of which is an insurer?
If yes, complete Schedule Y, Parts 1 and 1A.

Yes ☒ No ☐
- 3.2

Have there been any substantial changes in the organizational chart since the prior quarter end?

Yes ☐ No ☒
- 3.3

If the response to 3.2 is yes, provide a brief description of those changes.

- 3.4

Is the reporting entity publicly traded or a member of a publicly traded group?

Yes ☐ No ☒
- 3.5

If the response to 3.4 is yes, provide the CIK (Central Index Key) code issued by the SEC for the entity/group.

- 4.1

Has the reporting entity been a party to a merger or consolidation during the period covered by this statement?
If yes, complete and file the merger history data file with the NAIC for the annual filing corresponding to this period.

Yes ☐ No ☒
- 4.2

If yes, provide name of entity, NAIC Company Code, and state of domicile (use two letter state abbreviation) for any entity that has ceased to exist as a result of the merger or consolidation.

1	2	3
Name of Entity	NAIC Company Code	State of Domicile

5.

If the reporting entity is subject to a management agreement, including third-party administrator(s), managing general agent(s), attorney-in-fact, or similar agreement, have there been any significant changes regarding the terms of the agreement or principals involved?
If yes, attach an explanation.

Yes ☐ No ☒ N/A ☐

- 6.1

State as of what date the latest financial examination of the reporting entity was made or is being made.

12/31/2016
- 6.2

State the as of date that the latest financial examination report became available from either the state of domicile or the reporting entity. This date should be the date of the examined balance sheet and not the date the report was completed or released.

12/31/2016
- 6.3

State as of what date the latest financial examination report became available to other states or the public from either the state of domicile or the reporting entity. This is the release date or completion date of the examination report and not the date of the examination (balance sheet date).

05/24/2018

- 6.4

By what department or departments?
OH

- 6.5

Have all financial statement adjustments within the latest financial examination report been accounted for in a subsequent financial statement filed with Departments?

Yes ☐ No ☐ N/A ☒
- 6.6

Have all of the recommendations within the latest financial examination report been complied with?

Yes ☐ No ☐ N/A ☒
- 7.1

Has this reporting entity had any Certificates of Authority, licenses or registrations (including corporate registration, if applicable) suspended or revoked by any governmental entity during the reporting period?

Yes ☐ No ☒
- 7.2

If yes, give full information:

- 8.1

Is the company a subsidiary of a bank holding company regulated with the Federal Reserve Board?

Yes ☐ No ☒
- 8.2

If response to 8.1 is yes, please identify the name of the bank holding company.

- 8.3

Is the company affiliated with one or more banks, thrifts or securities firms?

Yes ☒ No ☐
- 8.4

If the response to 8.3 is yes, please provide below the names and location (city and state of the main office) of any affiliates regulated by a federal regulatory services agency [i.e. the Federal Reserve Board (FRB), the Office of the Comptroller of the Currency (OCC), the Federal Deposit Insurance Corporation (FDIC) and the Securities Exchange Commission (SEC)] and identify the affiliate's primary federal regulator].

1	2	3	4	5	6
Affiliate Name	Location (City, State)	FRB	OCC	FDIC	SEC
Nationwide Trust Company, FSB	Columbus, OH	No	Yes	No	No
Nationwide Investment Services Corp.	Columbus, OH	No	No	No	Yes
Nationwide Investment Advisors, LLC	Columbus, OH	No	No	No	Yes
Nationwide Securities, LLC	Columbus, OH	No	No	No	Yes
Nationwide Fund Advisors	Columbus, OH	No	No	No	Yes
Nationwide Fund Distributors, LLC	Columbus, OH	No	No	No	Yes
Nationwide Asset Management, LLC	Columbus, OH	No	No	No	Yes
Jefferson National Securities Corporation	Louisville, KY	No	No	No	Yes
JNF Advisors, Inc.	Louisville, KY	No	No	No	Yes

- 9.1

Are the senior officers (principal executive officer, principal financial officer, principal accounting officer or controller, or persons performing similar functions) of the reporting entity subject to a code of ethics, which includes the following standards?

Yes ☒ No ☐

(a)

Honest and ethical conduct, including the ethical handling of actual or apparent conflicts of interest between personal and professional relationships;

(b)

Full, fair, accurate, timely and understandable disclosure in the periodic reports required to be filed by the reporting entity;

(c)

Compliance with applicable governmental laws, rules and regulations;

(d)

The prompt internal reporting of violations to an appropriate person or persons identified in the code; and

(e)

Accountability for adherence to the code.
- 9.11

If the response to 9.1 is No, please explain:

GENERAL INTERROGATORIES

PART 1 - COMMON INTERROGATORIES

- 9.2

Has the code of ethics for senior managers been amended?

Yes [☐] No [☒]
- 9.21

If the response to 9.2 is Yes, provide information related to amendment(s).
- 9.3

Have any provisions of the code of ethics been waived for any of the specified officers?

Yes [☐] No [☒]

9.31

If the response to 9.3 is Yes, provide the nature of any waiver(s).
- FINANCIAL
- 10.1

Does the reporting entity report any amounts due from parent, subsidiaries or affiliates on Page 2 of this statement?

Yes [☒] No [☐]

10.2

If yes, indicate any amounts receivable from parent included in the Page 2 amount:

\$

0
- INVESTMENT
- 11.1

Were any of the stocks, bonds, or other assets of the reporting entity loaned, placed under option agreement, or otherwise made available for use by another person? (Exclude securities under securities lending agreements.)

Yes [☐] No [☒]

11.2

If yes, give full and complete information relating thereto:

12.

Amount of real estate and mortgages held in other invested assets in Schedule BA:

\$

68,343,978

13.

Amount of real estate and mortgages held in short-term investments:

\$

0

14.1

Does the reporting entity have any investments in parent, subsidiaries and affiliates?

Yes [☒] No [☐]

14.2

If yes, please complete the following:

14.21

Bonds

14.22

Preferred Stock

14.23

Common Stock

14.24

Short-Term Investments

14.25

Mortgage Loans on Real Estate

14.26

All Other

14.27

Total Investment in Parent, Subsidiaries and Affiliates (Subtotal Lines 14.21 to 14.26)

14.28

Total Investment in Parent included in Lines 14.21 to 14.26 above

1 Prior Year End Book/Adjusted Carrying Value	2 Current Quarter Book/Adjusted Carrying Value
\$ 0	\$ 0
0	0
0	0
0	0
0	0
25,082,630	25,286,775
\$ 25,082,630	\$ 25,286,775
\$ 0	\$ 0

15.1

Has the reporting entity entered into any hedging transactions reported on Schedule DB?

Yes [☐] No [☒]

15.2

If yes, has a comprehensive description of the hedging program been made available to the domiciliary state?

Yes [☐] No [☐]

If no, attach a description with this statement.

16.

For the reporting entity's security lending program, state the amount of the following as of current statement date:

16.1

Total fair value of reinvested collateral assets reported on Schedule DL, Parts 1 and 2:

\$

5,232,513

16.2

Total book adjusted/carrying value of reinvested collateral assets reported on Schedule DL, Parts 1 and 2:

\$

4,891,701

16.3

Total payable for securities lending reported on the liability page:

\$

8,815,136

17.

Excluding items in Schedule E-Part 3-Special Deposits, real estate, mortgage loans and investments held physically in the reporting entity's offices, vaults or safety deposit boxes, were all stocks, bonds and other securities, owned throughout the current year held pursuant to a custodial agreement with a qualified bank or trust company in accordance with Section 1, III - General Examination Considerations, F. Outsourcing of Critical Functions, Custodial or Safekeeping Agreements of the NAIC *Financial Condition Examiners Handbook*?

Yes [☒] No [☐]

17.1

For all agreements that comply with the requirements of the NAIC *Financial Condition Examiners Handbook*, complete the following:

1 Name of Custodian(s)	2 Custodian Address
The Bank of New York Mellon	1 Wall Street, New York, NY 10286

17.2

For all agreements that do not comply with the requirements of the NAIC *Financial Condition Examiners Handbook*, provide the name, location and a complete explanation:

1 Name(s)	2 Location(s)	3 Complete Explanation(s)

17.3

Have there been any changes, including name changes, in the custodian(s) identified in 17.1 during the current quarter?

Yes [☐] No [☒]

17.4

If yes, give full and complete information relating thereto:

1 Old Custodian	2 New Custodian	3 Date of Change	4 Reason

17.5

Investment management – Identify all investment advisors, investment managers, broker/dealers, including individuals that have the authority to make investment decisions on behalf of the reporting entity. For assets that are managed internally by employees of the reporting entity, note as such ["...that have access to the investment accounts", "handle securities"].

1 Name of Firm or Individual	2 Affiliation
Members of the investment staff designated by the Chief Investment Officer as detailed in the Corporate Resolution	I

17.5097

For those firms/individuals listed in the table for Question 17.5, do any firms/individuals unaffiliated with the reporting entity (i.e., designated with a "U") manage more than 10% of the reporting entity's assets?

Yes [☐] No [☐]

17.5098

For firms/individuals unaffiliated with the reporting entity (i.e., designated with a "U") listed in the table for Question 17.5, does the total assets under management aggregate to more than 50% of the reporting entity's assets?

Yes [☐] No [☐]

17.6

For those firms or individuals listed in the table for 17.5 with an affiliation code of "A" (affiliated) or "U" (unaffiliated), provide the information for the table below.

Q07.1

GENERAL INTERROGATORIES

PART 1 - COMMON INTERROGATORIES

1	2	3	4	5
Central Registration Depository Number	Name of Firm or Individual	Legal Entity Identifier (LEI)	Registered With	Investment Management Agreement (IMA) Filed

18.1

Have all the filing requirements of the *Purposes and Procedures Manual of the NAIC Investment Analysis Office* been followed?

Yes ☒ No ☐

18.2

If no, list exceptions:

19.

By self-designating 5GI securities, the reporting entity is certifying the following elements for each self-designated 5GI security:

a.

Documentation necessary to permit a full credit analysis of the security does not exist or an NAIC CRP credit rating for an FE or PL security is not available.

b.

Issuer or obligor is current on all contracted interest and principal payments.

c.

The insurer has an actual expectation of ultimate payment of all contracted interest and principal.

Has the reporting entity self-designated 5GI securities?

Yes ☒ No ☐

20.

By self-designating PLGI securities, the reporting entity is certifying the following elements for each self-designated PLGI security:

a.

The security was purchased prior to January 1, 2018.

b.

The reporting entity is holding capital commensurate with the NAIC Designation reported for the security.

c.

The NAIC Designation was derived from the credit rating assigned by an NAIC CRP in its legal capacity as a NRSRO which is shown on a current private letter rating held by the insurer and available for examination by state insurance regulators.

d.

The reporting entity is not permitted to share this credit rating of the PL security with the SVO.

Has the reporting entity self-designated PLGI securities?

Yes ☐ No ☒

GENERAL INTERROGATORIES (continued)

PART 2 – PROPERTY & CASUALTY INTERROGATORIES

1.

If the reporting entity is a member of a pooling arrangement, did the agreement or the reporting entity's participation change?

Yes ☒ No ☐ N/A ☐

If yes, attach an explanation.

Effective 1/1/19, Farmland Mutual Insurance Companymerged into Nationwide Mutual Insurance Company. Titan Indemnity Company left the pool and merged intoTitan Insurance Company. Victoria Select Insurance Company left the pool and entered into a 100% quota share agreement with Nationwide Mutual Insurance Company and Nationwide General Insurance Company became a 1% retrocessionaire of the Nationwide Intercompany pooling agreement

2.

Has the reporting entity reinsured any risk with any other reporting entity and agreed to release such entity from liability, in whole or in part, from any loss that may occur on the risk, or portion thereof, reinsured?

Yes ☐ No ☒

If yes, attach an explanation.

3.1

Have any of the reporting entity's primary reinsurance contracts been canceled?

Yes ☐ No ☒

3.2

If yes, give full and complete information thereto:

4.1

Are any of the liabilities for unpaid losses and loss adjustment expenses other than certain workers' compensation tabular reserves (see *Annual Statement Instructions* pertaining to disclosure of discounting for definition of "tabular reserves,") discounted at a rate of interest greater than zero?

Yes ☐ No ☒

4.2

If yes, complete the following schedule:

1	2	3	Total Discount				Discount Taken During Period			
			4	5	6	7	8	9	10	11
Line of Business	Maximu m Interest	Disc. Rate	Unpaid Losses	Unpaid LAE	IBNR	Total	Unpaid Losses	Unpaid LAE	IBNR	Total
	0.000	0.000	0	0	0	0	0	0	0	0
Total	XXX	XXX	0	0	0	0	0	0	0	0

5.

Operating Percentages:

5.1

A&H loss percent

0.000%

5.2

A&H cost containment percent

0.000%

5.3

A&H expense percent excluding cost containment expenses

0.000%

6.1

Do you act as a custodian for health savings accounts?

Yes ☐ No ☒

6.2

If yes, please provide the amount of custodial funds held as of the reporting date.

\$0

6.3

Do you act as an administrator for health savings accounts?

Yes ☐ No ☒

6.4

If yes, please provide the amount of funds administered as of the reporting date.

\$0

7.

Is the reporting entity licensed or chartered, registered, qualified, eligible or writing business in at least two states?

Yes ☒ No ☐

7.1

If no, does the reporting entity assume reinsurance business that covers risks residing in at least one state other than the state of domicile of the reporting entity?

Yes ☐ No ☐

SCHEDULE F - CEDED REINSURANCE

Showing All New Reinsurers - Current Year to Date

1	2	3	4	5	6	7
NAIC Company Code	ID Number	Name of Reinsurer	Domiciliary Jurisdiction	Type of Reinsurer	Certified Reinsurer Rating (1 through 6)	Effective Date of Certified Reinsurer Rating

NONE

SCHEDULE T - EXHIBIT OF PREMIUMS WRITTEN

Current Year to Date - Allocated by States and Territories

States, Etc.		1 Active Status (a)	Direct Premiums Written		Direct Losses Paid (Deducting Salvage)		Direct Losses Unpaid	
			2 Current Year to Date	3 Prior Year to Date	4 Current Year to Date	5 Prior Year to Date	6 Current Year to Date	7 Prior Year to Date
1.	Alabama.....AL	..N...						
2.	Alaska.....AK	..N...						
3.	Arizona.....AZ	..N...						
4.	Arkansas.....AR	..N...						
5.	California.....CA	..N...						
6.	Colorado.....CO	..N...						
7.	Connecticut.....CT	..N...						
8.	Delaware.....DE	..N...						
9.	District of Columbia.....DC	..N...						
10.	Florida.....FL	..N...						
11.	Georgia.....GA	..N...						
12.	Hawaii.....HI	..N...						
13.	Idaho.....ID	..N...						
14.	Illinois.....IL	..Q...						
15.	Indiana.....IN	..N...						
16.	Iowa.....IA	..Q...						
17.	Kansas.....KS	..N...						
18.	Kentucky.....KY	..N...						
19.	Louisiana.....LA	..N...						
20.	Maine.....ME	..N...						
21.	Maryland.....MD	..N...						
22.	Massachusetts.....MA	..N...						
23.	Michigan.....MI	..N...						
24.	Minnesota.....MN	..N...						
25.	Mississippi.....MS	..N...						
26.	Missouri.....MO	..N...						
27.	Montana.....MT	..N...						
28.	Nebraska.....NE	..N...						
29.	Nevada.....NV	..N...						
30.	New Hampshire.....NH	..N...						
31.	New Jersey.....NJ	..N...						
32.	New Mexico.....NM	..N...						
33.	New York.....NY	..Q...						
34.	North Carolina.....NC	..N...						
35.	North Dakota.....ND	..N...						
36.	Ohio.....OH	..L...						
37.	Oklahoma.....OK	..N...						
38.	Oregon.....OR	..N...						
39.	Pennsylvania.....PA	..N...						
40.	Rhode Island.....RI	..N...						
41.	South Carolina.....SC	..N...						
42.	South Dakota.....SD	..N...						
43.	Tennessee.....TN	..N...						
44.	Texas.....TX	..N...						
45.	Utah.....UT	..N...						
46.	Vermont.....VT	..N...						
47.	Virginia.....VA	..N...						
48.	Washington.....WA	..N...						
49.	West Virginia.....WV	..N...						
50.	Wisconsin.....WI	..Q...						
51.	Wyoming.....WY	..N...						
52.	American Samoa.....AS	..N...						
53.	Guam.....GU	..N...						
54.	Puerto Rico.....PR	..N...						
55.	US Virgin Islands.....VI	..N...						
56.	Northern Mariana Islands.....MP	..N...						
57.	Canada.....CAN	..N...						
58.	Aggregate Other Alien.....OT	..XXX...000000
59.	Totals.....	..XXX...000000

DETAILS OF WRITE-INS

58001.XXX...						
58002.XXX...						
58003.XXX...						
58998. Summary of remaining write-ins for Line 58 from overflow page....	..XXX...000000
58999. Totals (Lines 58001 thru 58003+ Line 58998) (Line 58 above).....	..XXX...000000

(a) Active Status Count

L - Licensed or Chartered - Licensed insurance carrier or domiciled RRG.....	1	R - Registered - Non-domiciled RRGs.....	0
E - Eligible - Reporting entities eligible or approved to write surplus lines in the state (other than their state of domicile - See DSLI).....	0	Q - Qualified - Qualified or accredited reinsurer.....	4
D - Domestic Surplus Lines Insurer (DSLI) - Reporting entities authorized to write surplus lines in the state of domicile.....	0	N - None of the above - Not allowed to write business in the state.....	52

Q11

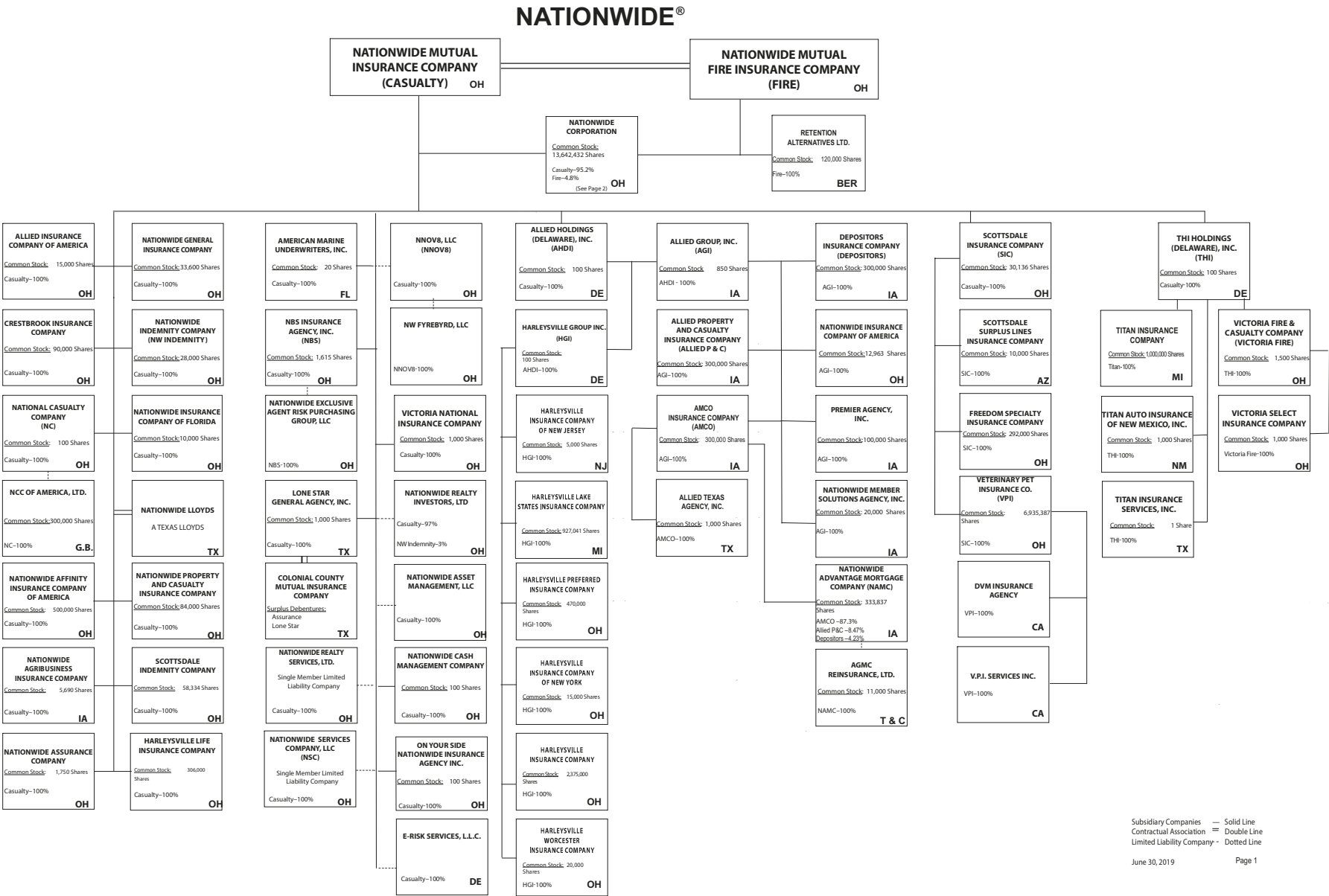

Subsidiary Companies — Solid Line
Contractual Association = Double Line
Limited Liability Company - Dotted Line

(Casualty/Fire subsidiaries)

Q11.1

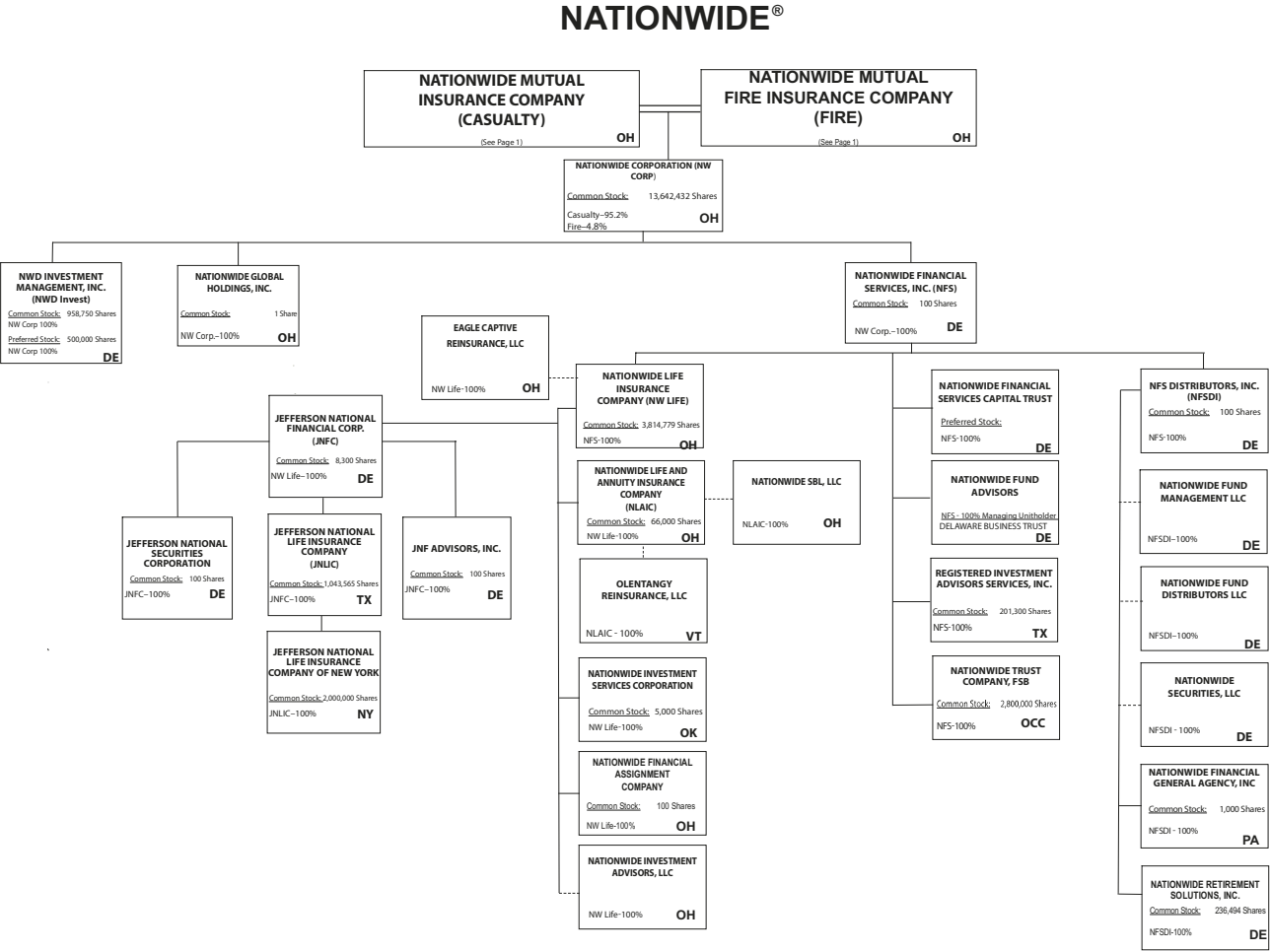

Subsidiary Companies — Solid Line
Contractual Association == Double Line
Limited Liability Company - - Dotted Line

(Nationwide Corp. subsidiaries)

NATIONWIDE INSURANCE COMPANIES

NAIC Group Code	Group Name	NAIC Company Code	State of Domicile	Federal ID Number	Name of Company
0140	Nationwide	10127	OH	27-0114983	Allied Insurance Company of America
0140	Nationwide	42579	IA	42-1201931	Allied Property and Casualty Insurance Company
0140	Nationwide	19100	IA	42-6054959	AMCO Insurance Company
0140	Nationwide	29262	TX	74-1061659	Colonial County Mutual Insurance Company
0140	Nationwide	18961	OH	68-0066866	Crestbrook Insurance Company
0140	Nationwide	42587	IA	42-1207150	Depositors Insurance Company
0140	Nationwide	15821	OH	42-4523959	Eagle Captive Reinsurance, LLC
0140	Nationwide	22209	OH	75-6013587	Freedom Specialty Insurance Company
0140	Nationwide	23582	OH	41-0417250	Harleysville Insurance Company
0140	Nationwide	42900	NJ	23-2253669	Harleysville Insurance Company of New Jersey
0140	Nationwide	10674	OH	23-2864924	Harleysville Insurance Company of New York
0140	Nationwide	14516	MI	38-3198542	Harleysville Lake States Insurance Company
0140	Nationwide	64327	OH	23-1580983	Harleysville Life Insurance Company
0140	Nationwide	35696	OH	23-2384978	Harleysville Preferred Insurance Company
0140	Nationwide	26182	OH	04-1989660	Harleysville Worcester Insurance Company
0140	Nationwide	64017	TX	75-0300900	Jefferson National Life Insurance Company
0140	Nationwide	15727	NY	47-1180302	Jefferson National Life Insurance Company of New York
0140	Nationwide	11991	OH	38-0865250	National Casualty Company
0140	Nationwide	26093	OH	48-0470690	Nationwide Affinity Insurance Company of America
0140	Nationwide	28223	IA	42-1015537	Nationwide Agribusiness Insurance Company
0140	Nationwide	10723	OH	95-0639970	Nationwide Assurance Company
0140	Nationwide	23760	OH	31-4425763	Nationwide General Insurance Company
0140	Nationwide	10070	OH	31-1399201	Nationwide Indemnity Company
0140	Nationwide	25453	OH	95-2130882	Nationwide Insurance Company of America
0140	Nationwide	10948	OH	31-1613686	Nationwide Insurance Company of Florida
0140	Nationwide	92657	OH	31-1000740	Nationwide Life and Annuity Insurance Company
0140	Nationwide	66869	OH	31-4156830	Nationwide Life Insurance Company
0140	Nationwide	42110	TX	75-1780981	Nationwide Lloyds
0140	Nationwide	23779	OH	31-4177110	Nationwide Mutual Fire Insurance Company
0140	Nationwide	23787	OH	31-4177100	Nationwide Mutual Insurance Company
0140	Nationwide	37877	OH	31-0970750	Nationwide Property & Casualty Insurance Company
0140	Nationwide	13999	VT	27-1712056	Olentangy Reinsurance, LLC
0140	Nationwide	15580	OH	31-1117969	Scottsdale Indemnity Company
0140	Nationwide	41297	OH	31-1024978	Scottsdale Insurance Company
0140	Nationwide	10672	AZ	86-0835870	Scottsdale Surplus Lines Insurance Company
0140	Nationwide	36269	MI	86-0619597	Titan Insurance Company
0140	Nationwide	42285	OH	95-3750113	Veterinary Pet Insurance Company
0140	Nationwide	42889	OH	34-1394913	Victoria Fire & Casualty Company
0140	Nationwide	10778	OH	34-1842604	Victoria National Insurance Company
0140	Nationwide	10105	OH	34-1777972	Victoria Select Insurance Company

SCHEDULE Y

PART 1A - DETAIL OF INSURANCE HOLDING COMPANY SYSTEM

1	2	3	4	5	6	7	8	9	10	11	12	13	14	15	16
Group Code	Group Name	NAIC Company Code	ID Number	Federal RSSD	CIK	Name of Securities Exchange if Publicly Traded (U.S. or International)	Names of Parent, Subsidiaries or Affiliates	Domiciliary Location	Relationship to Reporting Entity	Directly Controlled by (Name of Entity/Person)	Type of Control (Ownership Board, Management, Attorney-in-Fact, Influence, Other)	If Control is Ownership Provide Percentage	Ultimate Controlling Entity(ies)/Person(s)	Is an SCA Filing Required? (Y/N)	*
Members															
0140	Nationwide.....	31-1486309..	n/a.....	10 W. Nationwide, LLC.....	OH.....	NIA.....	Nationwide Realty Investors, Ltd.....	ownership.....	...100.000	Nationwide Mutual Insurance Company.....	...N.....
0140	Nationwide.....	31-1486309..	n/a.....	1000 Yard Street, LLC.....	OH.....	NIA.....	Nationwide Realty Investors, Ltd.....	ownership.....	...100.000	Nationwide Mutual Insurance Company.....	...N.....
0140	Nationwide.....	31-1486309..	n/a.....	1015 Long Street, LLC.....	OH.....	NIA.....	Nationwide Realty Investors, Ltd.....	ownership.....	...100.000	Nationwide Mutual Insurance Company.....	...N.....
0140	Nationwide.....	31-1486309..	n/a.....	1050 Yard Street, LLC.....	OH.....	NIA.....	Nationwide Realty Investors, Ltd.	ownership.....	...100.000	Nationwide Mutual Insurance Company.....	...N.....
0140	Nationwide.....	31-1486309..	n/a.....	1125 Rail Street, LLC.....	OH.....	NIA.....	Nationwide Realty Investors, Ltd.....	ownership.....	...100.000	Nationwide Mutual Insurance Company.....	...N.....
0140	Nationwide.....	31-1733036..	n/a.....	120 Acre Partners, LLC.....	DE.....	NIA.....	Nationwide Realty Investors, Ltd.....	ownership.....	...95.000	Nationwide Mutual Insurance Company.....	...N.....	1.....
0140	Nationwide.....	20-4939866..	n/a.....	1125 Yard Street, LLC.....	OH.....	NIA.....	NRI Equity Land Investments, LLC.....	ownership.....	...100.000	Nationwide Mutual Insurance Company.....	...N.....
0140	Nationwide.....	20-4939867..	n/a.....	1175 Bobcat Avenue, LLC.....	OH.....	NIA.....	NRI Equity Land Investments, LLC.....	ownership.....	...100.000	Nationwide Mutual Insurance Company.....	...N.....
0140	Nationwide.....	26-2451988..	n/a.....	1492 Capital, LLC.....	OH.....	NIA.....	Nationwide Mutual Insurance Company.....	ownership.....	...100.000	Nationwide Mutual Insurance Company.....	...N.....
0140	Nationwide.....	31-1486309..	n/a.....	111 Rivulon Boulevard, LLC.....	OH.....	NIA.....	NRI-Rivulon, LLC.....	ownership.....	...100.000	Nationwide Mutual Insurance Company.....	...N.....
0140	Nationwide.....	31-1486309..	n/a.....	155 Rivulon Boulevard, LLC.....	OH.....	NIA.....	NRI-Rivulon, LLC.....	ownership.....	...100.000	Nationwide Mutual Insurance Company.....	...N.....
0140	Nationwide.....	31-1486309..	n/a.....	161 Rivulon Boulevard, LLC.....	OH.....	NIA.....	NRI-Rivulon, LLC.....	ownership.....	...100.000	Nationwide Mutual Insurance Company.....	...N.....
0140	Nationwide.....	31-1580283..	n/a.....	170 Marconi, LLC.....	OH.....	NIA.....	NWD Investments, LLC.....	ownership.....	...100.000	Nationwide Mutual Insurance Company.....	...N.....
0140	Nationwide.....	31-1580283..	n/a.....	245 Parks Edge Place, LLC.....	OH.....	NIA.....	NWD Investments, LLC.....	ownership.....	...100.000	Nationwide Mutual Insurance Company.....	...N.....
0140	Nationwide.....	31-1486309..	n/a.....	275 Rivulon Boulevard, LLC.....	OH.....	NIA.....	NRI-Rivulon, LLC.....	ownership.....	...100.000	Nationwide Mutual Insurance Company.....	...N.....
0140	Nationwide.....	31-1486309..	n/a.....	300 Rivulon Boulevard, LLC.....	OH.....	NIA.....	NRI-Rivulon, LLC.....	ownership.....	...100.000	Nationwide Mutual Insurance Company.....	...N.....
0140	Nationwide.....	31-1486309..	n/a.....	310 Rivulon Boulevard, LLC.....	OH.....	NIA.....	NRI-Rivulon, LLC.....	ownership.....	...100.000	Nationwide Mutual Insurance Company.....	...N.....
0140	Nationwide.....	31-1486309..	n/a.....	343 N. Front, LLC.....	OH.....	NIA.....	Nationwide Realty Investors, Ltd.....	ownership.....	...100.000	Nationwide Mutual Insurance Company.....	...N.....
0140	Nationwide.....	31-1486309..	n/a.....	400 Rivulon Boulevard, LLC.....	OH.....	NIA.....	NRI-Rivulon, LLC.....	ownership.....	...100.000	Nationwide Mutual Insurance Company.....	...N.....
0140	Nationwide.....	31-1580283..	n/a.....	400 West Nationwide Boulevard, LLC.....	OH.....	NIA.....	NWD Investments, LLC.....	ownership.....	...100.000	Nationwide Mutual Insurance Company.....	...N.....
0140	Nationwide.....	31-1486309..	n/a.....	410 Rivulon Boulevard, LLC.....	OH.....	NIA.....	NRI-Rivulon, LLC.....	ownership.....	...100.000	Nationwide Mutual Insurance Company.....	...N.....
0140	Nationwide.....	31-1580283..	n/a.....	425 West Nationwide Boulevard, LLC.....	OH.....	NIA.....	NWD Investments, LLC.....	ownership.....	...100.000	Nationwide Mutual Insurance Company.....	...N.....
0140	Nationwide.....	31-1486309..	n/a.....	44 Chestnut, LLC.....	OH.....	NIA.....	Nationwide Realty Investors, Ltd.....	ownership.....	...100.000	Nationwide Mutual Insurance Company.....	...N.....
0140	Nationwide.....	20-4939866..	n/a.....	735 Bobcat Avenue, LLC.....	OH.....	NIA.....	GVY Residential, LLC.....	ownership.....	...100.000	Nationwide Mutual Insurance Company.....	...N.....
0140	Nationwide.....	31-1486309..	n/a.....	75 Rivulon Boulevard, LLC.....	OH.....	NIA.....	NRI-Rivulon, LLC.....	ownership.....	...100.000	Nationwide Mutual Insurance Company.....	...N.....
0140	Nationwide.....	20-4939866..	n/a.....	775 Yard Street, LLC.....	OH.....	NIA.....	NRI Equity Land Investments, LLC.....	ownership.....	...100.000	Nationwide Mutual Insurance Company.....	...N.....
0140	Nationwide.....	20-4939866..	n/a.....	777 Swan Street, LLC.....	OH.....	NIA.....	NRI Equity Land Investments, LLC.....	ownership.....	...100.000	Nationwide Mutual Insurance Company.....	...N.....
0140	Nationwide.....	20-4939866..	n/a.....	780 Yard Street, LLC.....	OH.....	NIA.....	NRI Equity Land Investments, LLC.....	ownership.....	...100.000	Nationwide Mutual Insurance Company.....	...N.....
0140	Nationwide.....	20-4939866..	n/a.....	795 Rail Street, LLC.....	OH.....	NIA.....	NRI Equity Land Investments, LLC.....	ownership.....	...100.000	Nationwide Mutual Insurance Company.....	...N.....
0140	Nationwide.....	20-4939866..	n/a.....	800 Bobcat Avenue, LLC.....	OH.....	NIA.....	NRI Equity Land Investments, LLC.....	ownership.....	...100.000	Nationwide Mutual Insurance Company.....	...N.....
0140	Nationwide.....	20-4939866..	n/a.....	800 Goodale Boulevard, LLC.....	OH.....	NIA.....	NRI Equity Land Investments, LLC.....	ownership.....	...100.000	Nationwide Mutual Insurance Company.....	...N.....
0140	Nationwide.....	20-4939866..	n/a.....	800 Yard Street, LLC.....	OH.....	NIA.....	NRI Equity Land Investments, LLC.....	ownership.....	...100.000	Nationwide Mutual Insurance Company.....	...N.....
0140	Nationwide.....	20-4939866..	n/a.....	805 Bobcat Avenue, LLC.....	OH.....	NIA.....	GVY Residential, LLC.....	ownership.....	...100.000	Nationwide Mutual Insurance Company.....	...N.....
0140	Nationwide.....	20-4939866..	n/a.....	808 Yard Street, LLC.....	OH.....	NIA.....	GVY Residential, LLC.....	ownership.....	...100.000	Nationwide Mutual Insurance Company.....	...N.....
0140	Nationwide.....	20-4939866..	n/a.....	820 Goodale Boulevard, LLC.....	OH.....	NIA.....	NRI Equity Land Investments, LLC.....	ownership.....	...100.000	Nationwide Mutual Insurance Company.....	...N.....
0140	Nationwide.....	20-4939866..	n/a.....	825 Junction Way, LLC.....	OH.....	NIA.....	GVY Residential, LLC.....	ownership.....	...100.000	Nationwide Mutual Insurance Company.....	...N.....

SCHEDULE Y

PART 1A - DETAIL OF INSURANCE HOLDING COMPANY SYSTEM

Q12.1

1	2	3	4	5	6	7	8	9	10	11	12	13	14	15	16
Group Code	Group Name	NAIC Company Code	ID Number	Federal RSSD	CIK	Name of Securities Exchange if Publicly Traded (U.S. or International)	Names of Parent, Subsidiaries or Affiliates	Domiciliary Location	Relationship to Reporting Entity	Directly Controlled by (Name of Entity/Person)	Type of Control (Ownership Board, Management, Attorney-in-Fact, Influence, Other)	If Control is Ownership Provide Percentage	Ultimate Controlling Entity(ies)/Person(s)	Is an SCA Filing Required? (Y/N)	*
0140	Nationwide		37-1865892	n/a			828 at the Yard Condominiums Home Owners Association	OH	OTH	Other non-Nationwide	n/a		Other non-Nationwide	N	2
0140	Nationwide		20-4939866	n/a			828 Bobcat Avenue, LLC	OH	NIA	NRI Equity Land Investments, LLC	ownership	100.000	Nationwide Mutual Insurance Company	N	
0140	Nationwide		20-4939866	n/a			840 Third Avenue, LLC	OH	NIA	NRI Equity Land Investments, LLC	ownership	100.000	Nationwide Mutual Insurance Company	N	
0140	Nationwide		20-4939866	n/a			845 Yard Street, LLC	OH	NIA	GVY Residential, LLC	ownership	100.000	Nationwide Mutual Insurance Company	N	
0140	Nationwide		20-4939866	n/a			860 Third Avenue, LLC	OH	NIA	NRI Equity Land Investments, LLC	ownership	100.000	Nationwide Mutual Insurance Company	N	
0140	Nationwide		20-4939866	n/a			880 Third Avenue, LLC	OH	NIA	NRI Equity Land Investments, LLC	ownership	100.000	Nationwide Mutual Insurance Company	N	
0140	Nationwide		20-4939866	n/a			895 W. Third Avenue, LLC	OH	NIA	NRI Equity Land Investments, LLC	ownership	100.000	Nationwide Mutual Insurance Company	N	
0140	Nationwide		20-4939866	n/a			950 Dorchester Way, LLC	OH	NIA	GVY Residential, LLC	ownership	100.000	Nationwide Mutual Insurance Company	N	
0140	Nationwide		20-4939866	n/a			950 Goodale Boulevard, LLC	OH	NIA	NRI Equity Land Investments, LLC	ownership	100.000	Nationwide Mutual Insurance Company	N	
0140	Nationwide		31-1486309	n/a			960 Bobcat Avenue, LLC	OH	NIA	Nationwide Realty Investors, Ltd.	ownership	100.000	Nationwide Mutual Insurance Company	N	
0140	Nationwide		31-1486309	n/a			975 Rail Street, LLC	OH	NIA	Nationwide Realty Investors, Ltd.	ownership	100.000	Nationwide Mutual Insurance Company	N	
0140	Nationwide		31-1486309	n/a			995 Yard Street, LLC	OH	NIA	Nationwide Realty Investors, Ltd.	ownership	100.000	Nationwide Mutual Insurance Company	N	
0140	Nationwide		31-1680808	n/a			AD Investments, LLC	OH	NIA	Nationwide Realty Investors, Ltd.	ownership	60.000	Nationwide Mutual Insurance Company	N	1
0140	Nationwide		31-1580283	n/a			ADTV, LLC	OH	NIA	NWD Investments, LLC	ownership	100.000	Nationwide Mutual Insurance Company	N	
0140	Nationwide		52-2227314	n/a			AGMC Reinsurance, Ltd.	TCA	NIA	Nationwide Advantage Mortgage Company	ownership	100.000	Nationwide Mutual Insurance Company	N	
0140	Nationwide		42-0958655	n/a			ALLIED Group, Inc.	IA	IA	Allied Holdings (Delaware), Inc.	ownership	100.000	Nationwide Mutual Insurance Company	N	
0140	Nationwide		46-4628790	n/a			Allied Holdings (Delaware), Inc.	DE	IA	Nationwide Mutual Insurance Company	ownership	100.000	Nationwide Mutual Insurance Company	Y	
0140	Nationwide	10127	27-0114983	n/a			ALLIED Insurance Company of America	OH	IA	Nationwide Mutual Insurance Company	ownership	100.000	Nationwide Mutual Insurance Company	N	
0140	Nationwide	42579	42-1201931	n/a			ALLIED Property and Casualty Insurance Company	IA	IA	ALLIED Group, Inc.	ownership	100.000	Nationwide Mutual Insurance Company	N	
0140	Nationwide		42-1527863	n/a			ALLIED Texas Agency, Inc.	TX	IA	AMCO Insurance Company	ownership	100.000	Nationwide Mutual Insurance Company	N	
0140	Nationwide	19100	42-6054959	n/a			AMCO Insurance Company	IA	IA	ALLIED Group, Inc.	ownership	100.000	Nationwide Mutual Insurance Company	N	
0140	Nationwide		59-1031596	n/a			American Marine Underwriters, Inc.	FL	NIA	Nationwide Mutual Insurance Company	ownership	100.000	Nationwide Mutual Insurance Company	N	
0140	Nationwide		81-4532504	n/a			American Tax Credit Fund 2017-A, LLC	OH	NIA	Nationwide Life Insurance Company	ownership	100.000	Nationwide Mutual Insurance Company	N	
0140	Nationwide		82-2001573	n/a			American Tax Credit Fund 2017-B, LLC	OH	NIA	Nationwide Life Insurance Company	ownership	100.000	Nationwide Mutual Insurance Company	N	
0140	Nationwide		82-4591498	n/a			American Tax Credit Fund 2018-A, LLC	OH	NIA	Nationwide Life Insurance Company	ownership	100.000	Nationwide Mutual Insurance Company	N	
0140	Nationwide		83-0606592	n/a			American Tax Credit Fund 2018-B, LLC	OH	NIA	Nationwide Life Insurance Company	ownership	100.000	Nationwide Mutual Insurance Company	N	
0140	Nationwide		83-0620232	n/a			American Tax Credit Fund 2018-C, LLC	OH	NIA	Nationwide Life Insurance Company	ownership	100.000	Nationwide Mutual Insurance Company	N	
0140	Nationwide		83-3900932	n/a			American Tax Credit Fund 2019-A, LLC	OH	NIA	Nationwide Life Insurance Company	ownership	100.000	Nationwide Mutual Insurance Company	N	
0140	Nationwide		83-3953721	n/a			American Tax Credit Fund 2019-B, LLC	OH	NIA	Nationwide Life Insurance Company	ownership	100.000	Nationwide Mutual Insurance Company	N	
0140	Nationwide		31-1580283	n/a			Arena District CA I, LLC	OH	NIA	NWD Investments, LLC	ownership	100.000	Nationwide Mutual Insurance Company	N	
			36-4857239	n/a			Arena District Garage Condominium Association	OH	OTH	Other non-Nationwide	n/a		Other non-Nationwide	N	2
			90-0280710	n/a			Arena District Owners Association	OH	OTH	Other non-Nationwide	n/a		Other non-Nationwide	N	2
			35-2582728	n/a			Arena District Swim Club Association	OH	OTH	Other non-Nationwide	n/a		Other non-Nationwide	N	2

SCHEDULE Y

PART 1A - DETAIL OF INSURANCE HOLDING COMPANY SYSTEM

Q12.2

1	2	3	4	5	6	7	8	9	10	11	12	13	14	15	16
Group Code	Group Name	NAIC Company Code	ID Number	Federal RSSD	CIK	Name of Securities Exchange if Publicly Traded (U.S. or International)	Names of Parent, Subsidiaries or Affiliates	Domiciliary Location	Relationship to Reporting Entity	Directly Controlled by (Name of Entity/Person)	Type of Control (Ownership Board, Management, Attorney-in-Fact, Influence, Other)	If Control is Ownership Provide Percentage	Ultimate Controlling Entity(ies)/Person(s)	Is an SCA Filing Required? (Y/N)	*
0140	Nationwide.....		31-1486309..	n/a.....			Ballantrae Woods, LLC.....	OH.....	NIA.....	Nationwide Realty Investors, Ltd.....	ownership.....	...100.000	Nationwide Mutual Insurance Company.....N.....	
0140	Nationwide.....		26-4083207..	n/a.....			Berkshire Crossing Development, LLC.....	DE.....	NIA.....	NorthStar Commercial Development, LLC.....	ownership.....	...100.000	Nationwide Mutual Insurance Company.....N.....	
0140	Nationwide.....		31-1555487..	n/a.....			Broad Street Retail, LLC.....	DE.....	NIA.....	Nationwide Realty Investors, Ltd.....	ownership.....	...60.000	Nationwide Mutual Insurance Company.....N.....	1.....
0140	Nationwide.....		20-3624379..	n/a.....			Brooke School Investment Fund, LLC.....	DE.....	NIA.....	Nationwide Mutual Insurance Company.....	ownership.....	...100.000	Nationwide Mutual Insurance Company.....N.....	
0140	Nationwide.....		31-1486309..	n/a.....			Cavasson Hotel, LLC.....	OH.....	NIA.....	Cavasson Hotel Holdings, LLC.....	ownership.....	...100.000	Nationwide Mutual Insurance Company.....N.....	
0140	Nationwide.....		31-1486309..	n/a.....			Cavasson Hotel Holdings, LLC.....	OH.....	NIA.....	NRI Cavasson, LLC.....	ownership.....	...100.000	Nationwide Mutual Insurance Company.....N.....	
0140	Nationwide.....		26-0899413..	n/a.....			CHP New Markets Investment Fund, LLC.....	OH.....	OTH.....	Nationwide Mutual Insurance Company.....	Limited partner /no control	...50.000	other non-Nationwide.....N.....	2.....
0140	Nationwide.....		20-1618232..	n/a.....			CNRI-Cannonsport Condominium, LLC.....	OH.....	NIA.....	CNRI-Cannonsport, LLC.....	ownership.....	...100.000	Nationwide Mutual Insurance Company.....N.....	
0140	Nationwide.....		20-1618232..	n/a.....			CNRI- Cannonsport, LLC.....	OH.....	NIA.....	Nationwide Realty Investors, Ltd.....	ownership.....	...100.000	Nationwide Mutual Insurance Company.....N.....	
			n/a.....	n/a.....			Co-Investment Fund, LLC.....	DE.....	OTH.....	Other non-Nationwide.....	n/a.....		Other non-Nationwide.....N.....	2.....
0140	Nationwide.....		31-1579973..	n/a.....			COLHOC Limited Partnership.....	OH.....	NIA.....	NRI Arena, LLC.....	ownership.....	...30.760	Other non-Nationwide.....N.....	1.....
0140	Nationwide.....	29262..	74-1061659..	n/a.....			Colonial County Mutual Insurance Company.....	TX.....	IA.....	Other non-Nationwide.....	contract.....		Other non-Nationwide.....N.....	
			45-4901238..	n/a.....			Columbus Arena Management, LLC.....	OH.....	OTH.....	Other non-Nationwide.....	n/a.....		Other non-Nationwide.....N.....	2.....
0140	Nationwide.....		31-1486309..	n/a.....			Cottages at Hyatts LLC.....	OH.....	NIA.....	Nationwide Realty Investors, Ltd.....	ownership.....	...100.000	Nationwide Mutual Insurance Company.....N.....	
0140	Nationwide.....	18961..	68-0066866..	n/a.....			Crestbrook Insurance Company.....	OH.....	IA.....	Nationwide Mutual Insurance Company.....	ownership.....	...100.000	Nationwide Mutual Insurance Company.....N.....	
0140	Nationwide.....		31-1486309..	n/a.....			Crewville, Ltd.....	OH.....	NIA.....	Nationwide Realty Investors, Ltd.....	ownership.....	...100.000	Nationwide Mutual Insurance Company.....N.....	
0140	Nationwide.....	42587..	42-1207150..	n/a.....			Depositors Insurance Company.....	IA.....	IA.....	ALLIED Group, Inc.....	ownership.....	...100.000	Nationwide Mutual Insurance Company.....N.....	
			46-4104813..	n/a.....			Discover Affordable Housing Investment Fund I LLC	OH.....	OTH.....	Other non-Nationwide.....	n/a.....		Other non-Nationwide.....N.....	2.....
0140	Nationwide.....		33-0096671..	n/a.....			DVM Insurance Agency.....	CA.....	NIA.....	Veterinary Pet Insurance Company.....	ownership.....	...100.000	Nationwide Mutual Insurance Company.....N.....	
0140	Nationwide.....	15821..	47-4523959..	n/a.....			Eagle Captive Reinsurance, LLC.....	OH.....	IA.....	Nationwide Life Insurance Company.....	ownership.....	...100.000	Nationwide Mutual Insurance Company.....N.....	
0140	Nationwide.....		20-1945276..	n/a.....			East of Madison, LLC.....	DE.....	NIA.....	120 Acre Partners, Ltd.....	ownership.....	...24.910	Nationwide Mutual Insurance Company.....N.....	1.....
0140	Nationwide.....		20-1945276..	n/a.....			East of Madison, LLC.....	DE.....	NIA.....	ND La Quinta Partners, LLC.....	ownership.....	...75.090	Nationwide Mutual Insurance Company.....N.....	1.....
0140	Nationwide.....		26-32605559	n/a.....			E-Risk Services, L.L.C.....	DE.....	NIA.....	Nationwide Mutual Insurance Company.....	ownership.....	...100.000	Nationwide Mutual Insurance Company.....N.....	
			30-0951639..	n/a.....			ERN-4 Property Owners Association, Inc.....	OH.....	OTH.....	Other non-Nationwide.....	n/a.....		Other non-Nationwide.....N.....	2.....
0140	Nationwide.....	22209..	75-6013587..	n/a.....			Freedom Specialty Insurance Company.....	OH.....	IA.....	Scottsdale Insurance Company	ownership.....	...100.000	Nationwide Mutual Insurance Company.....N.....	
			46-4736379..	n/a.....			GPN-1 Property Owners Association, Inc.....	OH.....	OTH.....	Other non-Nationwide.....	n/a.....		other non-Nationwide.....N.....	2.....
0140	Nationwide.....		20-4939866..	n/a.....			Grandview Yard Hotel Holdings, LLC.....	OH.....	NIA.....	NRI Equity Land Investments, LLC.....	ownership.....	...100.000	Nationwide Mutual Insurance Company.....N.....	
0140	Nationwide.....		20-4939866..	n/a.....			Grandview Yard Hotel, LLC.....	OH.....	NIA.....	Grandview Yard Hotel Holdings, LLC.....	ownership.....	...100.000	Nationwide Mutual Insurance Company.....N.....	
0140	Nationwide.....		20-4939866..	n/a.....			GVY Residential, LLC.....	OH.....	NIA.....	NRI Equity Land Investments, LLC.....	ownership.....	...100.000	Nationwide Mutual Insurance Company.....N.....	
0140	Nationwide.....		31-1486309..	n/a.....			Harlem Road Developers, LLC.....	OH.....	NIA.....	Nationwide Realty Investors, Ltd.....	ownership.....	...100.000	Nationwide Mutual Insurance Company.....N.....	
0140	Nationwide.....		51-0241172..	n/a.....			Harleysville Group Inc.....	DE.....	NIA.....	Allied Holdings (Delaware), Inc.....	ownership.....	...100.000	Nationwide Mutual Insurance Company.....N.....	
0140	Nationwide.....	23582..	41-0417250..	n/a.....			Harleysville Insurance Company.....	OH.....	IA.....	Harleysville Group, Inc.....	ownership.....	...100.000	Nationwide Mutual Insurance Company.....N.....	
0140	Nationwide.....	42900..	23-2253669..	n/a.....			Harleysville Insurance Company of New Jersey	NJ.....	IA.....	Harleysville Group, Inc.....	ownership.....	...100.000	Nationwide Mutual Insurance Company.....N.....	
0140	Nationwide.....	10674..	23-2864924..	n/a.....			Harleysville Insurance Company of New York...	OH.....	IA.....	Harleysville Group, Inc.....	ownership.....	...100.000	Nationwide Mutual Insurance Company.....N.....	

SCHEDULE Y

PART 1A - DETAIL OF INSURANCE HOLDING COMPANY SYSTEM

1	2	3	4	5	6	7	8	9	10	11	12	13	14	15	16
Group Code	Group Name	NAIC Company Code	ID Number	Federal RSSD	CIK	Name of Securities Exchange if Publicly Traded (U.S. or International)	Names of Parent, Subsidiaries or Affiliates	Domiciliary Location	Relationship to Reporting Entity	Directly Controlled by (Name of Entity/Person)	Type of Control (Ownership Board, Management, Attorney-in-Fact, Influence, Other)	If Control is Ownership Provide Percentage	Ultimate Controlling Entity(ies)/Person(s)	Is an SCA Filing Required? (Y/N)	*
Q12.3	0140	Nationwide.....	14516...	38-3198542..	n/a.....	Harleysville Lake States Insurance Company.....	MI.....	IA.....	Harleysville Group, Inc.....	ownership.....	...100.000	Nationwide Mutual Insurance Company.....N.....
	0140	Nationwide.....	64327...	23-1580983..	n/a.....	Harleysville Life Insurance Company.....	OH.....	IA.....	Nationwide Mutual Insurance Company.....	ownership.....	...100.000	Nationwide Mutual Insurance Company.....N.....
	0140	Nationwide.....	35696...	23-2384978..	n/a.....	Harleysville Preferred Insurance Company.....	OH.....	IA.....	Harleysville Group, Inc.....	ownership.....	...100.000	Nationwide Mutual Insurance Company.....N.....
	0140	Nationwide.....	26182...	04-1989660..	n/a.....	Harleysville Worcester Insurance Company.....	OH.....	IA.....	Harleysville Group, Inc.....	ownership.....	...100.000	Nationwide Mutual Insurance Company.....N.....
	0140	Nationwide.....	32-0051216..	n/a.....	Hideaway Properties Corporation.....	CA.....	NIA.....	Nationwide Realty Investors, Ltd.....	ownership.....50.000	Nationwide Mutual Insurance Company.....N.....	1.....
	0140	Nationwide.....	20-3289512..	n/a.....	Jefferson National Financial Corp.....	DE.....	NIA.....	Nationwide Life Insurance Company.....	ownership.....	...100.000	Nationwide Mutual Insurance Company.....Y.....
	0140	Nationwide.....	64017...	75-0300900..	n/a.....	Jefferson National Life Insurance Company.....	TX.....	IA.....	Jefferson National Financial Corporation.....	ownership.....	...100.000	Nationwide Mutual Insurance Company.....N.....
	0140	Nationwide.....	15727...	47-1180302..	n/a.....	Jefferson National Life Insurance Company of New York	NY.....	IA.....	Jefferson National Life Insurance Company....	ownership.....	...100.000	Nationwide Mutual Insurance Company.....N.....
	0140	Nationwide.....	61-1340595..	n/a.....	Jefferson National Securities Corporation.....	DE.....	NIA.....	Jefferson National Financial Corporation.....	ownership.....	...100.000	Nationwide Mutual Insurance Company.....N.....
	0140	Nationwide.....	31-1486309..	n/a.....	Jerome Village Company, LLC.....	OH.....	NIA.....	Nationwide Realty Investors, Ltd.....	ownership.....	...100.000	Nationwide Mutual Insurance Company.....N.....
	46-2974590..	n/a.....	Jerome Village Master Property Owners Association, Inc.	OH.....	OTH.....	Other non-Nationwide.....	n/a.....	Other non-Nationwide.....N.....	2.....
	0140	Nationwide.....	20-8945345..	n/a.....	JNF Advisors, Inc.....	DE.....	NIA.....	Jefferson National Financial Corporation.....	ownership.....	...100.000	Nationwide Mutual Insurance Company.....N.....
	46-2956640..	n/a.....	Jerome Village Residential Property Owners Association, Inc.	OH.....	OTH.....	Other non-Nationwide.....	n/a.....	Other non-Nationwide.....N.....	2.....
	0140	Nationwide.....	31-1486309..	n/a.....	JV Developers, LLC.....	OH.....	OTH.....	Nationwide Realty Investors, Ltd.....	ownership.....	...100.000	Nationwide Mutual Insurance Company.....N.....	2.....
	0140	Nationwide.....	74-1395229..	n/a.....	Lone Star General Agency, Inc.....	TX.....	IA.....	Nationwide Mutual Insurance Company.....	ownership.....	...100.000	Nationwide Mutual Insurance Company.....N.....
	0140	Nationwide.....	11991...	38-0865250..	n/a.....	National Casualty Company.....	OH.....	IA.....	Nationwide Mutual Insurance Company.....	ownership.....	...100.000	Nationwide Mutual Insurance Company.....N.....
	0140	Nationwide.....	AC000920..	n/a.....	National Casualty Company of America, Ltd.....	GBR.....	IA.....	National Casualty Company.....	ownership.....	...100.000	Nationwide Mutual Insurance Company.....N.....
	0140	Nationwide.....	42-1154244..	n/a.....	Nationwide Advantage Mortgage Company.....	IA.....	NIA.....	AMCO Insurance Company.....	ownership.....87.300	Nationwide Mutual Insurance Company.....Y.....	1.....
	0140	Nationwide.....	42-1154244..	n/a.....	Nationwide Advantage Mortgage Company.....	IA.....	NIA.....	ALLIED Property & Casualty Insurance Company	ownership.....8.470	Nationwide Mutual Insurance Company.....Y.....	1.....
	0140	Nationwide.....	42-1154244..	n/a.....	Nationwide Advantage Mortgage Company.....	IA.....	NIA.....	Depositors Insurance Company.....	ownership.....4.230	Nationwide Mutual Insurance Company.....Y.....	1.....
	0140	Nationwide.....	26093...	48-0470690..	n/a.....	Nationwide Affinity Insurance Company of America	OH.....	IA.....	Nationwide Mutual Insurance Company.....	ownership.....	...100.000	Nationwide Mutual Insurance Company.....N.....
	0140	Nationwide.....	28223...	42-1015537..	n/a.....	Nationwide Agribusiness Insurance Company...	IA.....	IA.....	Nationwide Mutual Insurance Company.....	ownership.....	...100.000	Nationwide Mutual Insurance Company.....N.....
	0140	Nationwide.....	31-1578869..	n/a.....	Nationwide Arena, LLC.....	OH.....	NIA.....	NRI Arena, LLC.....	ownership.....90.000	Nationwide Mutual Insurance Company.....N.....	1.....
	0140	Nationwide.....	20-8670712..	n/a.....	Nationwide Asset Management, LLC.....	OH.....	NIA.....	Nationwide Mutual Insurance Company.....	ownership.....	...100.000	Nationwide Mutual Insurance Company.....N.....
	0140	Nationwide.....	10723...	95-0639970..	n/a.....	Nationwide Assurance Company.....	OH.....	IA.....	Nationwide Mutual Insurance Company.....	ownership.....	...100.000	Nationwide Mutual Insurance Company.....N.....
	0140	Nationwide.....	31-1036287..	n/a.....	Nationwide Cash Management Company.....	OH.....	NIA.....	Nationwide Mutual Insurance Company.....	ownership.....	...100.000	Nationwide Mutual Insurance Company.....N.....
	0140	Nationwide.....	31-4416546..	n/a.....	Nationwide Corporation.....	OH.....	NIA.....	Nationwide Mutual Insurance Company.....	ownership.....95.200	Nationwide Mutual Insurance Company.....Y.....	1.....
	0140	Nationwide.....	31-4416546..	n/a.....	Nationwide Corporation.....	OH.....	NIA.....	Nationwide Mutual Fire Insurance Company...	ownership.....4.800	Nationwide Mutual Insurance Company.....Y.....	1.....
	0140	Nationwide.....	05-0630007..	n/a.....	Nationwide Exclusive Agent Risk Purchasing Group, LLC	OH.....	NIA.....	Insurance Intermediaries, Inc.....	ownership.....	...100.000	Nationwide Mutual Insurance Company.....N.....
	0140	Nationwide.....	31-1667326..	n/a.....	Nationwide Financial Assignment Company.....	OH.....	NIA.....	Nationwide Life Insurance Company.....	ownership.....	...100.000	Nationwide Mutual Insurance Company.....N.....

SCHEDULE Y

PART 1A - DETAIL OF INSURANCE HOLDING COMPANY SYSTEM

Q12.4

1	2	3	4	5	6	7	8	9	10	11	12	13	14	15	16
Group Code	Group Name	NAIC Company Code	ID Number	Federal RSSD	CIK	Name of Securities Exchange if Publicly Traded (U.S. or International)	Names of Parent, Subsidiaries or Affiliates	Domiciliary Location	Relationship to Reporting Entity	Directly Controlled by (Name of Entity/Person)	Type of Control (Ownership Board, Management, Attorney-in-Fact, Influence, Other)	If Control is Ownership Provide Percentage	Ultimate Controlling Entity(ies)/Person(s)	Is an SCA Filing Required? (Y/N)	*
0140	Nationwide.....	23-2412039..	n/a.....	Nationwide Financial General Agency, Inc.....	PA.....	NIA.....	NFS Distributors, Inc.....	ownership.....	...100.000	Nationwide Mutual Insurance Company.....N.....
0140	Nationwide.....	31-6554353..	n/a.....	Nationwide Financial Services Capital Trust.....	DE.....	NIA.....	Nationwide Financial Services, Inc.	ownership.....	...100.000	Nationwide Mutual Insurance Company.....N.....
0140	Nationwide.....	31-1486870..	n/a.....	Nationwide Financial Services, Inc.....	DE.....	NIA.....	Nationwide Corporation.....	ownership.....	...100.000	Nationwide Mutual Insurance Company.....N.....
0140	Nationwide.....	52-6969857..	n/a.....	Nationwide Fund Advisors.....	DE.....	NIA.....	Nationwide Financial Services, Inc.	ownership.....	...100.000	Nationwide Mutual Insurance Company.....N.....
0140	Nationwide.....	31-1748721..	n/a.....	Nationwide Fund Distributors LLC.....	DE.....	NIA.....	NFS Distributors, Inc.....	ownership.....	...100.000	Nationwide Mutual Insurance Company.....N.....
0140	Nationwide.....	31-0900518..	n/a.....	Nationwide Fund Management LLC.....	DE.....	NIA.....	NFS Distributors, Inc.....	ownership.....	...100.000	Nationwide Mutual Insurance Company.....N.....
0140	Nationwide.....	23760..	31-4425763..	n/a.....	Nationwide General Insurance Company.....	OH.....	IA.....	Nationwide Mutual Insurance Company.....	ownership.....	...100.000	Nationwide Mutual Insurance Company.....N.....
0140	Nationwide.....	31-1570938..	n/a.....	Nationwide Global Holdings, Inc.....	OH.....	NIA.....	Nationwide Corporation.....	ownership.....	...100.000	Nationwide Mutual Insurance Company.....N.....
0140	Nationwide.....	10070..	31-1399201..	n/a.....	Nationwide Indemnity Company.....	OH.....	RE.....	Nationwide Mutual Insurance Company.....	ownership.....	...100.000	Nationwide Mutual Insurance Company.....N.....
0140	Nationwide.....	25453..	95-2130882..	n/a.....	Nationwide Insurance Company of America.....	OH.....	IA.....	ALLIED Group, Inc.	ownership.....	...100.000	Nationwide Mutual Insurance Company.....N.....
0140	Nationwide.....	10948..	31-1613686..	n/a.....	Nationwide Insurance Company of Florida.....	OH.....	IA.....	Nationwide Mutual Insurance Company.....	ownership.....	...100.000	Nationwide Mutual Insurance Company.....N.....
0140	Nationwide.....	41-2206199..	n/a.....	Nationwide Investment Advisors, LLC.....	OH.....	NIA.....	Nationwide Life Insurance Company.....	ownership.....	...100.000	Nationwide Mutual Insurance Company.....N.....
0140	Nationwide.....	73-0988442..	n/a.....	Nationwide Investment Services Corporation...	OK.....	NIA.....	Nationwide Life Insurance Company.....	ownership.....	...100.000	Nationwide Mutual Insurance Company.....Y.....
0140	Nationwide.....	92657..	31-1000740..	n/a.....	Nationwide Life and Annuity Insurance Company	OH.....	IA.....	Nationwide Life Insurance Company.....	ownership.....	...100.000	Nationwide Mutual Insurance Company.....N.....
0140	Nationwide.....	66869..	31-4156830..	n/a.....	Nationwide Life Insurance Company.....	OH.....	IA.....	Nationwide Financial Services, Inc.....	ownership.....	...100.000	Nationwide Mutual Insurance Company.....N.....
0140	Nationwide.....	13-4212969..	n/a.....	Nationwide Life Tax Credit Partners 2002-A, LLC	OH.....	NIA.....	Nationwide Life Insurance Company.....	other.....0.010	Nationwide Mutual Insurance Company.....N.....	1.....
0140	Nationwide.....	01-0749754..	n/a.....	Nationwide Life Tax Credit Partners 2002-B, LLC	OH.....	NIA.....	Nationwide Life Insurance Company.....	other.....0.010	Nationwide Mutual Insurance Company.....N.....	1.....
0140	Nationwide.....	54-2113175..	n/a.....	Nationwide Life Tax Credit Partners 2003-A, LLC	OH.....	NIA.....	Nationwide Life Insurance Company.....	other.....0.010	Nationwide Mutual Insurance Company.....N.....	1.....
0140	Nationwide.....	58-2672725..	n/a.....	Nationwide Life Tax Credit Partners 2003-B, LLC	OH.....	NIA.....	Nationwide Life Insurance Company.....	other.....0.010	Nationwide Mutual Insurance Company.....N.....	1.....
0140	Nationwide.....	20-0382144..	n/a.....	Nationwide Life Tax Credit Partners 2004-A, LLC	OH.....	NIA.....	Nationwide Life Insurance Company.....	other.....0.010	Nationwide Mutual Insurance Company.....N.....	1.....
0140	Nationwide.....	20-0745944..	n/a.....	Nationwide Life Tax Credit Partners 2004-B, LLC	OH.....	NIA.....	Nationwide Life Insurance Company.....	other.....0.010	Nationwide Mutual Insurance Company.....N.....	1.....
0140	Nationwide.....	20-0745965..	n/a.....	Nationwide Life Tax Credit Partners 2004-C, LLC	OH.....	NIA.....	Nationwide Life Insurance Company.....	other.....0.010	Nationwide Mutual Insurance Company.....N.....	1.....
0140	Nationwide.....	20-1128408..	n/a.....	Nationwide Life Tax Credit Partners 2004-D, LLC	OH.....	NIA.....	Nationwide Life Insurance Company.....	other.....0.010	Nationwide Mutual Insurance Company.....N.....	1.....
0140	Nationwide.....	20-1128472..	n/a.....	Nationwide Life Tax Credit Partners 2004-E, LLC	OH.....	NIA.....	Nationwide Life Insurance Company.....	other.....0.010	Nationwide Mutual Insurance Company.....N.....	1.....
0140	Nationwide.....	20-1918935..	n/a.....	Nationwide Life Tax Credit Partners 2004-F, LLC	OH.....	NIA.....	Nationwide Life Insurance Company.....	other.....0.010	Nationwide Mutual Insurance Company.....N.....	1.....
0140	Nationwide.....	20-2303694..	n/a.....	Nationwide Life Tax Credit Partners 2005-A, LLC	OH.....	NIA.....	Nationwide Life Insurance Company.....	other.....0.010	Nationwide Mutual Insurance Company.....N.....	1.....

SCHEDULE Y

PART 1A - DETAIL OF INSURANCE HOLDING COMPANY SYSTEM

Q12.5

1	2	3	4	5	6	7	8	9	10	11	12	13	14	15	16
Group Code	Group Name	NAIC Company Code	ID Number	Federal RSSD	CIK	Name of Securities Exchange if Publicly Traded (U.S. or International)	Names of Parent, Subsidiaries or Affiliates	Domiciliary Location	Relationship to Reporting Entity	Directly Controlled by (Name of Entity/Person)	Type of Control (Ownership Board, Management, Attorney-in-Fact, Influence, Other)	If Control is Ownership Provide Percentage	Ultimate Controlling Entity(ies)/Person(s)	Is an SCA Filing Required? (Y/N)	*
0140	Nationwide.....		20-2303602..	n/a.....			Nationwide Life Tax Credit Partners 2005-B, LLC	OH.....	NIA.....	Nationwide Life Insurance Company.....	other.....0.010	Nationwide Mutual Insurance Company.....N.....	1.....
0140	Nationwide.....		20-2450960..	n/a.....			Nationwide Life Tax Credit Partners 2005-C, LLC	OH.....	NIA.....	Nationwide Life Insurance Company.....	other.....0.010	Nationwide Mutual Insurance Company.....N.....	1.....
0140	Nationwide.....		20-2451052..	n/a.....			Nationwide Life Tax Credit Partners 2005-D, LLC	OH.....	NIA.....	Nationwide Life Insurance Company.....	other.....0.010	Nationwide Mutual Insurance Company.....N.....	1.....
0140	Nationwide.....		20-2774223..	n/a.....			Nationwide Life Tax Credit Partners 2005-E, LLC	OH.....	NIA.....	Nationwide Life Insurance Company.....	other.....0.010	Nationwide Mutual Insurance Company.....N.....	1.....
0140	Nationwide.....		21-1288836..	n/a.....			Nationwide Life Tax Credit Partners 2007-A, LLC	OH.....	NIA.....	Nationwide Life Insurance Company.....	other.....0.010	Nationwide Mutual Insurance Company.....N.....	1.....
0140	Nationwide.....		26-3427373..	n/a.....			Nationwide Life Tax Credit Partners 2009-A, LLC	OH.....	NIA.....	Nationwide Life Insurance Company.....	other.....0.010	Nationwide Mutual Insurance Company.....N.....	1.....
0140	Nationwide.....		26-3427435..	n/a.....			Nationwide Life Tax Credit Partners 2009-B, LLC	OH.....	NIA.....	Nationwide Life Insurance Company.....	other.....0.010	Nationwide Mutual Insurance Company.....N.....	1.....
0140	Nationwide.....		26-3427479..	n/a.....			Nationwide Life Tax Credit Partners 2009-C, LLC	OH.....	NIA.....	Nationwide Life Insurance Company.....	other.....0.010	Nationwide Mutual Insurance Company.....N.....	1.....
0140	Nationwide.....		26-3427525..	n/a.....			Nationwide Life Tax Credit Partners 2009-D, LLC	OH.....	NIA.....	Nationwide Life Insurance Company.....	other.....0.010	Nationwide Mutual Insurance Company.....N.....	1.....
0140	Nationwide.....		26-4737055..	n/a.....			Nationwide Life Tax Credit Partners 2009-E, LLC	OH.....	NIA.....	Nationwide Life Insurance Company.....	ownership.....	...100.000	Nationwide Mutual Insurance Company.....N.....	
0140	Nationwide.....		26-4737157..	n/a.....			Nationwide Life Tax Credit Partners 2009-F, LLC	OH.....	NIA.....	Nationwide Life Insurance Company.....	ownership.....	...100.000	Nationwide Mutual Insurance Company.....N.....	
0140	Nationwide.....		27-1362364..	n/a.....			Nationwide Life Tax Credit Partners 2009-I, LLC	OH.....	NIA.....	Nationwide Life Insurance Company.....	other.....0.010	Nationwide Mutual Insurance Company.....N.....	1.....
0140	Nationwide.....		45-0469525..	n/a.....			Nationwide Life Tax Credit Partners No. 1, LLC	OH.....	NIA.....	Nationwide Life Insurance Company.....	other.....0.010	Nationwide Mutual Insurance Company.....N.....	1.....
0140	Nationwide.....	42110..	75-1780981..	n/a.....			Nationwide Lloyds.....	TX.....	IA.....	n/a.....	contract.....	Nationwide Mutual Insurance Company.....N.....	2.....
0140	Nationwide.....		42-1373380..	n/a.....			Nationwide Member Solutions Agency Inc.....	IA.....	NIA.....	ALLIED Group, Inc.....	ownership.....	...100.000	Nationwide Mutual Insurance Company.....N.....	
0140	Nationwide.....		75-3191025..	n/a.....			Nationwide Mutual Capital I, LLC.....	DE.....	NIA.....	Nationwide Mutual Capital, LLC.....	ownership.....	...100.000	Nationwide Mutual Insurance Company.....N.....	
0140	Nationwide.....		75-3191025..	n/a.....			Nationwide Mutual Capital, LLC.....	OH.....	NIA.....	Nationwide Mutual Insurance Company.....	ownership.....	...100.000	Nationwide Mutual Insurance Company.....N.....	
0140	Nationwide.....	23779..	31-4177110..	n/a.....			Nationwide Mutual Fire Insurance Company.....	OH.....	OTH.....	Other non-Nationwide.....	n/a.....	Other non-Nationwide.....N.....	2.....
0140	Nationwide.....	23787..	31-4177100..	n/a.....			Nationwide Mutual Insurance Company.....	OH.....	UDP.....	Other non-Nationwide.....	n/a.....	Other non-Nationwide.....N.....	2.....
0140	Nationwide.....		34-2012765..	n/a.....			Nationwide Private Equity Fund, LLC.....	OH.....	NIA.....	Nationwide Mutual Insurance Company.....	ownership.....	...100.000	Nationwide Mutual Insurance Company.....N.....	
0140	Nationwide.....	37877..	31-0970750..	n/a.....			Nationwide Property and Casualty Insurance Company	OH.....	IA.....	Nationwide Mutual Insurance Company.....	ownership.....	...100.000	Nationwide Mutual Insurance Company.....N.....	
0140	Nationwide.....		31-1486309..	n/a.....			Nationwide Realty Investors, Ltd.....	OH.....	NIA.....	Nationwide Mutual Insurance Company.....	ownership.....97.000	Nationwide Mutual Insurance Company.....N.....	1.....

SCHEDULE Y

PART 1A - DETAIL OF INSURANCE HOLDING COMPANY SYSTEM

Q12.6

1	2	3	4	5	6	7	8	9	10	11	12	13	14	15	16
Group Code	Group Name	NAIC Company Code	ID Number	Federal RSSD	CIK	Name of Securities Exchange if Publicly Traded (U.S. or International)	Names of Parent, Subsidiaries or Affiliates	Domiciliary Location	Relationship to Reporting Entity	Directly Controlled by (Name of Entity/Person)	Type of Control (Ownership Board, Management, Attorney-in-Fact, Influence, Other)	If Control is Ownership Provide Percentage	Ultimate Controlling Entity(ies)/Person(s)	Is an SCA Filing Required? (Y/N)	*
0140	Nationwide.....	31-1486309..	n/a.....	Nationwide Realty Investors, Ltd.....	OH.....	NIA.....	Nationwide Indemnity Company.....	ownership.....3.000	Nationwide Mutual Insurance Company.....N.....	1.....
0140	Nationwide.....	31-1486309..	n/a.....	Nationwide Realty Management, LLC.....	OH.....	NIA.....	Nationwide Realty Investors, Ltd.....	ownership.....100.000	Nationwide Mutual Insurance Company.....N.....
0140	Nationwide.....	n/a.....	n/a.....	Nationwide Realty Services, Ltd.....	OH.....	NIA.....	Nationwide Mutual Insurance Company.....	ownership.....100.000	Nationwide Mutual Insurance Company.....N.....
0140	Nationwide.....	73-0948330..	n/a.....	Nationwide Retirement Solutions, Inc.....	DE.....	NIA.....	NFS Distributors, Inc.....	ownership.....100.000	Nationwide Mutual Insurance Company.....N.....
0140	Nationwide.....	83-2250056..	n/a.....	Nationwide SBL, LLC.....	OH.....	NIA.....	Nationwide Life and Annuity Insurance Company.....	ownership.....100.000	Nationwide Mutual Insurance Company.....N.....
0140	Nationwide.....	36-2434406..	n/a.....	Nationwide Securities, LLC.....	OH.....	NIA.....	NFS Distributors, Inc.....	ownership.....100.000	Nationwide Mutual Insurance Company.....N.....
0140	Nationwide.....	31-4177100..	n/a.....	Nationwide Services Company, LLC.....	OH.....	NIA.....	Nationwide Mutual Insurance Company.....	ownership.....100.000	Nationwide Mutual Insurance Company.....N.....
0140	Nationwide.....	27-0743545..	n/a.....	Nationwide Tax Credit Partners 2009-G, LLC.....	OH.....	NIA.....	Nationwide Mutual Insurance Company.....	other.....0.010	Nationwide Mutual Insurance Company.....N.....	1.....
0140	Nationwide.....	27-0768791..	n/a.....	Nationwide Tax Credit Partners 2009-H, LLC.....	OH.....	NIA.....	Nationwide Mutual Insurance Company.....	ownership.....100.000	Nationwide Mutual Insurance Company.....N.....
0140	Nationwide.....	46-1952215..	n/a.....	Nationwide Tax Credit Partners 2013-A, LLC.....	OH.....	NIA.....	Nationwide Life Insurance Company.....	other.....0.010	Nationwide Mutual Insurance Company.....N.....	1.....
0140	Nationwide.....	46-1971926..	n/a.....	Nationwide Tax Credit Partners 2013-B, LLC.....	OH.....	NIA.....	Nationwide Life Insurance Company.....	other.....0.010	Nationwide Mutual Insurance Company.....N.....	1.....
0140	Nationwide.....	31-1592130..2729677	Nationwide Trust Company, FSB.....	USA.....	OTH.....	Nationwide Financial Services, Inc.....	ownership.....100.000	Nationwide Mutual Insurance Company.....N.....	2.....
0140	Nationwide.....	20-5976272..	n/a.....	Nationwide Ventures, LLC.....	OH.....	NIA.....	Nationwide Mutual Insurance Company.....	ownership.....100.000	Nationwide Mutual Insurance Company.....N.....
0140	Nationwide.....	31-0871532..	n/a.....	NBS Insurance Agency, Inc.....	OH.....	IA.....	Nationwide Mutual Insurance Company.....	ownership.....100.000	Nationwide Mutual Insurance Company.....N.....
0140	Nationwide.....	11-3651828..	n/a.....	ND La Quinta Partners, LLC.....	DE.....	NIA.....	Nationwide Realty Investors, Ltd.....	ownership.....95.000	Nationwide Mutual Insurance Company.....N.....	1.....
0140	Nationwide.....	31-1630871..	n/a.....	NFS Distributors, Inc.....	DE.....	NIA.....	Nationwide Financial Services, Inc.....	ownership.....100.000	Nationwide Mutual Insurance Company.....N.....
0140	Nationwide.....	14-1892640..	n/a.....	NHT XII Tax Credit Fund, LLC.....	DC.....	NIA.....	Nationwide Life Insurance Company.....	ownership.....49.990	Nationwide Mutual Insurance Company.....N.....	1.....
0140	Nationwide.....	14-1892640..	n/a.....	NHT XII Tax Credit Fund, LLC.....	DC.....	NIA.....	Nationwide Assurance Company.....	ownership.....25.000	Nationwide Mutual Insurance Company.....N.....	1.....
0140	Nationwide.....	14-1892640..	n/a.....	NHT XII Tax Credit Fund, LLC.....	DC.....	NIA.....	Nationwide Mutual Insurance Company.....	ownership.....25.000	Nationwide Mutual Insurance Company.....N.....	1.....
0140	Nationwide.....	82-5195340..	n/a.....	NLIC REO Holdings, LLC.....	OH.....	NIA.....	Nationwide Life Insurance Company.....	ownership.....100.000	Nationwide Mutual Insurance Company.....N.....
0140	Nationwide.....	82-5194959..	n/a.....	NMIC REO Holdings, LLC.....	OH.....	NIA.....	Nationwide Mutual Insurance Company.....	ownership.....100.000	Nationwide Mutual Insurance Company.....N.....
0140	Nationwide.....	46-3762545..	n/a.....	NNOV8, LLC.....	OH.....	NIA.....	Nationwide Mutual Insurance Company.....	ownership.....100.000	Nationwide Mutual Insurance Company.....N.....
0140	Nationwide.....	20-4939866..	n/a.....	North of Third, LLC.....	OH.....	NIA.....	NRI Equity Land Investments, LLC.....	ownership.....100.000	Nationwide Mutual Insurance Company.....N.....
.....	61-1753500..	n/a.....	Northstar Master Property Owners Association, Inc.....	OH.....	OTH.....	Other non-Nationwide.....	n/a.....	Other non-Nationwide.....N.....	2.....
0140	Nationwide.....	26-4083354..	n/a.....	Northstar Residential Development, LLC.....	OH.....	NIA.....	Nationwide Realty Investors, Ltd.....	ownership.....50.000	Nationwide Mutual Insurance Company.....N.....	1.....
0140	Nationwide.....	31-1486309..	n/a.....	NRI Arena, LLC.....	OH.....	NIA.....	Nationwide Realty Investors, Ltd.....	ownership.....100.000	Nationwide Mutual Insurance Company.....N.....
0140	Nationwide.....	31-1486309..	n/a.....	NRI Brooksedg, LLC.....	OH.....	NIA.....	Nationwide Realty Investors, Ltd.....	ownership.....100.000	Nationwide Mutual Insurance Company.....N.....
0140	Nationwide.....	31-1486309..	n/a.....	NRI Builders, LLC.....	OH.....	NIA.....	Nationwide Realty Investors, Ltd.....	ownership.....100.000	Nationwide Mutual Insurance Company.....N.....
0140	Nationwide.....	31-1486309..	n/a.....	NRI Cavasson, LLC.....	OH.....	NIA.....	Nationwide Realty Investors, Ltd.....	ownership.....100.000	Nationwide Mutual Insurance Company.....N.....
0140	Nationwide.....	31-1486309..	n/a.....	NRI Communities/Harris Blvd., LLC.....	OH.....	NIA.....	Nationwide Realty Investors, Ltd.....	ownership.....100.000	Nationwide Mutual Insurance Company.....N.....
0140	Nationwide.....	31-1486309..	n/a.....	NRI Corporate Housing, LLC.....	OH.....	NIA.....	Nationwide Realty Investors, Ltd.....	ownership.....100.000	Nationwide Mutual Insurance Company.....N.....
0140	Nationwide.....	31-1486309..	n/a.....	NRI Cramer Creek, LLC.....	OH.....	NIA.....	Nationwide Realty Investors, Ltd.....	ownership.....100.000	Nationwide Mutual Insurance Company.....N.....
0140	Nationwide.....	20-4939866..	n/a.....	NRI Equity Land Investments, LLC.....	OH.....	NIA.....	Nationwide Realty Investors, Ltd.....	ownership.....80.000	Nationwide Mutual Insurance Company.....N.....	1.....
0140	Nationwide.....	26-0212217..	n/a.....	NRI Equity Tampa, LLC.....	OH.....	NIA.....	Nationwide Realty Investors, Ltd.....	ownership.....100.000	Nationwide Mutual Insurance Company.....N.....

SCHEDULE Y

PART 1A - DETAIL OF INSURANCE HOLDING COMPANY SYSTEM

Q12.7

1	2	3	4	5	6	7	8	9	10	11	12	13	14	15	16
Group Code	Group Name	NAIC Company Code	ID Number	Federal RSSD	CIK	Name of Securities Exchange if Publicly Traded (U.S. or International)	Names of Parent, Subsidiaries or Affiliates	Domiciliary Location	Relationship to Reporting Entity	Directly Controlled by (Name of Entity/Person)	Type of Control (Ownership Board, Management, Attorney-in-Fact, Influence, Other)	If Control is Ownership Provide Percentage	Ultimate Controlling Entity(ies)/Person(s)	Is an SCA Filing Required? (Y/N)	*
0140	Nationwide.....	31-1486309..	n/a.....	NRI Office Ventures, Ltd.....	OH.....	NIA.....	Nationwide Realty Investors, Ltd.....	ownership.....	...100.000	Nationwide Mutual Insurance Company.....N.....
0140	Nationwide.....	31-1580283..	n/a.....	NRI Telecom, LLC.....	OH.....	NIA.....	NWD Investments, LLC.....	ownership.....	...100.000	Nationwide Mutual Insurance Company.....N.....
0140	Nationwide.....	31-1486309..	n/a.....	NRI-Rivulon, LLC.....	OH.....	NIA.....	Nationwide Realty Investors, Ltd.....	ownership.....	...100.000	Nationwide Mutual Insurance Company.....N.....
0140	Nationwide.....	26-4083354..	n/a.....	NS Developers, LLC.....	OH.....	NIA.....	Northstar Residential Development, LLC.....	ownership.....	...100.000	Nationwide Mutual Insurance Company.....N.....
0140	Nationwide.....	45-3123274..	n/a.....	NTCIF-2011 Georgia State Investor, LLC.....	OH.....	NIA.....	Nationwide Property and Casualty Company...	ownership.....	...100.000	Nationwide Mutual Insurance Company.....N.....
0140	Nationwide.....	90-0729552..	n/a.....	NTCIF-2011, LLC.....	OH.....	NIA.....	Nationwide Mutual Insurance Company.....	ownership.....50.000	Nationwide Mutual Insurance Company.....N.....	1.....
0140	Nationwide.....	90-0729552..	n/a.....	NTCIF-2011, LLC.....	OH.....	NIA.....	Nationwide Mutual Fire Insurance Company...	ownership.....50.000	Nationwide Mutual Insurance Company.....N.....	1.....
0140	Nationwide.....	27-4700627..	n/a.....	NTCP 2011-A, LLC.....	OH.....	OTH.....	Nationwide Life Insurance Company.....	other.....0.010	Nationwide Mutual Insurance Company.....N.....	2.....
0140	Nationwide.....	46-0741029..	n/a.....	NTCP 2012-A, LLC.....	OH.....	OTH.....	Nationwide Life Insurance Company.....	other.....0.010	Nationwide Mutual Insurance Company.....N.....	2.....
0140	Nationwide.....	46-3309896..	n/a.....	NTCP 2013-C, LLC.....	OH.....	OTH.....	Nationwide Life Insurance Company.....	other.....0.010	Nationwide Mutual Insurance Company.....N.....	2.....
0140	Nationwide.....	46-4111078..	n/a.....	NTCP 2014-A, LLC.....	OH.....	OTH.....	Nationwide Life Insurance Company.....	other.....0.010	Nationwide Mutual Insurance Company.....N.....	2.....
0140	Nationwide.....	47-1404116..	n/a.....	NTCP 2014-B, LLC.....	OH.....	OTH.....	Nationwide Life Insurance Company.....	other.....0.010	Nationwide Mutual Insurance Company.....N.....	2.....
0140	Nationwide.....	47-1413242..	n/a.....	NTCP 2014-C, LLC.....	OH.....	OTH.....	Nationwide Life Insurance Company.....	other.....0.010	Nationwide Mutual Insurance Company.....N.....	2.....
0140	Nationwide.....	47-3909345..	n/a.....	NTCP 2015-A, LLC.....	OH.....	OTH.....	Nationwide Life Insurance Company.....	other.....0.010	Nationwide Mutual Insurance Company.....N.....	2.....
0140	Nationwide.....	47-4148470..	n/a.....	NTCP 2015-B, LLC.....	OH.....	OTH.....	Nationwide Life Insurance Company.....	other.....0.010	Nationwide Mutual Insurance Company.....N.....	2.....
0140	Nationwide.....	81-3836925..	n/a.....	NTCP 2016-A, LLC.....	OH.....	NIA.....	Nationwide Life Insurance Company.....	ownership.....	...100.000	Nationwide Mutual Insurance Company.....N.....
0140	Nationwide.....	82--2015065..	n/a.....	NTCP 2017-A, LLC.....	OH.....	NIA.....	Nationwide Life Insurance Company.....	ownership.....	...100.000	Nationwide Mutual Insurance Company.....N.....
0140	Nationwide.....	81-0936428..	n/a.....	NW Private Debt, LLC.....	OH.....	NIA.....	Nationwide Mutual Insurance Company.....	ownership.....	...100.000	Nationwide Mutual Insurance Company.....N.....
0140	Nationwide.....	26-1903919..	n/a.....	NW REI, LLC.....	DE.....	NIA.....	Nationwide Mutual Insurance Company.....	ownership.....	...100.000	Nationwide Mutual Insurance Company.....N.....
0140	Nationwide.....	81-2326191..	n/a.....	NW-442 Ocean, LLC.....	OH.....	NIA.....	NW REI (NLIC), LLC.....	ownership.....	...100.000	Nationwide Mutual Insurance Company.....N.....
0140	Nationwide.....	46-3654078..	n/a.....	NW-Amesbury, LLC.....	OH.....	NIA.....	NW-REI, LLC.....	ownership.....	...100.000	Nationwide Mutual Insurance Company.....N.....
0140	Nationwide.....	81-1263284..	n/a.....	NW-Amesbury II, LLC.....	OH.....	NIA.....	Nationwide Mutual Insurance Company.....	ownership.....	...100.000	Nationwide Mutual Insurance Company.....N.....
0140	Nationwide.....	pending.....	n/a.....	NW-Amesbury III, LLC.....	OH.....	NIA.....	Nationwide Mutual Insurance Company.....	ownership.....	...100.000	Nationwide Mutual Insurance Company.....N.....
0140	Nationwide.....	83-2056769..	n/a.....	NW-Athens Way, LLC.....	OH.....	NIA.....	Nationwide Life Insurance Company.....	ownership.....	...100.000	Nationwide Mutual Insurance Company.....N.....
0140	Nationwide.....	81-1246932..	n/a.....	NW-Baseline, LLC.....	OH.....	NIA.....	Nationwide Mutual Insurance Company.....	ownership.....	...100.000	Nationwide Mutual Insurance Company.....N.....
0140	Nationwide.....	81-1869861..	n/a.....	NW-Beech, LLC.....	OH.....	NIA.....	NW REI, (NMFIC), LLC.....	ownership.....	...100.000	Nationwide Mutual Insurance Company.....N.....
0140	Nationwide.....	83-0553339..	n/a.....	NW-Buena Vista, LLC.....	OH.....	NIA.....	Nationwide Mutual Fire Insurance Company...	ownership.....	...100.000	Nationwide Mutual Fire Insurance Company...N.....
0140	Nationwide.....	83-1613456..	n/a.....	NW-Cameron Village, LLC.....	OH.....	NIA.....	Nationwide Life Insurance Company.....	ownership.....	...100.000	Nationwide Mutual Insurance Company.....N.....
0140	Nationwide.....	83-4513883..	n/a.....	NW-Carothers, LLC.....	OH.....	NIA.....	Nationwide Mutual Fire Insurance Company...	ownership.....	...100.000	Nationwide Mutual Fire Insurance Company...N.....
0140	Nationwide.....	81-1211881..	n/a.....	NW-Castle Rock, LLC.....	OH.....	NIA.....	Nationwide Mutual Insurance Company.....	ownership.....	...100.000	Nationwide Mutual Insurance Company.....N.....
0140	Nationwide.....	82-2957977..	n/a.....	NW-Civita, LLC.....	OH.....	NIA.....	Nationwide Life Insurance Company.....	ownership.....	...100.000	Nationwide Mutual Insurance Company.....N.....
0140	Nationwide.....	82-2958440..	n/a.....	NW-Civita NLAIC, LLC.....	OH.....	NIA.....	Nationwide Life and Annuity Insurance Company	ownership.....	...100.000	Nationwide Mutual Insurance Company.....N.....
0140	Nationwide.....	31-1580283..	n/a.....	NWD 205 Vine, LLC.....	OH.....	NIA.....	NWD Investments, LLC.....	ownership.....	...100.000	Nationwide Mutual Insurance Company.....N.....
0140	Nationwide.....	31-1580283..	n/a.....	NWD 225 Nationwide, LLC.....	OH.....	NIA.....	NWD Investments, LLC.....	ownership.....	...100.000	Nationwide Mutual Insurance Company.....N.....
0140	Nationwide.....	31-1580283..	n/a.....	NWD 230 West, LLC.....	OH.....	NIA.....	NWD Investments, LLC.....	ownership.....	...100.000	Nationwide Mutual Insurance Company.....N.....

SCHEDULE Y

PART 1A - DETAIL OF INSURANCE HOLDING COMPANY SYSTEM

Q12.8

1	2	3	4	5	6	7	8	9	10	11	12	13	14	15	16
Group Code	Group Name	NAIC Company Code	ID Number	Federal RSSD	CIK	Name of Securities Exchange if Publicly Traded (U.S. or International)	Names of Parent, Subsidiaries or Affiliates	Domiciliary Location	Relationship to Reporting Entity	Directly Controlled by (Name of Entity/Person)	Type of Control (Ownership Board, Management, Attorney-in-Fact, Influence, Other)	If Control is Ownership Provide Percentage	Ultimate Controlling Entity(ies)/Person(s)	Is an SCA Filing Required? (Y/N)	*
0140	Nationwide.....	31-1580283..	n/a.....	NWD 240 Nationwide, LLC.....	OH.....	NIA.....	NWD Investments, LLC.....	ownership.....	...100.000	Nationwide Mutual Insurance Company.....N.....
0140	Nationwide.....	31-1580283..	n/a.....	NWD 250 Brodbelt, LLC.....	OH.....	NIA.....	NWD Investments, LLC.....	ownership.....	...100.000	Nationwide Mutual Insurance Company.....N.....
0140	Nationwide.....	31-1580283..	n/a.....	NWD 250 West, LLC.....	OH.....	NIA.....	NWD Investments, LLC.....	ownership.....	...100.000	Nationwide Mutual Insurance Company.....N.....
0140	Nationwide.....	31-1580283..	n/a.....	NWD 265 Neil, LLC.....	OH.....	NIA.....	NWD Investments, LLC.....	ownership.....	...100.000	Nationwide Mutual Insurance Company.....N.....
0140	Nationwide.....	31-1580283..	n/a.....	NWD 275 Marconi, LLC.....	OH.....	NIA.....	NWD Investments, LLC.....	ownership.....	...100.000	Nationwide Mutual Insurance Company.....N.....
0140	Nationwide.....	31-1580283..	n/a.....	NWD 300 Neil, LLC.....	OH.....	NIA.....	NWD Investments, LLC.....	ownership.....	...100.000	Nationwide Mutual Insurance Company.....N.....
0140	Nationwide.....	31-1580283..	n/a.....	NWD 300 Spring, LLC.....	OH.....	NIA.....	NWD Investments, LLC.....	ownership.....	...100.000	Nationwide Mutual Insurance Company.....N.....
0140	Nationwide.....	31-1580283..	n/a.....	NWD 355 McConnell, LLC.....	OH.....	NIA.....	NWD Investments, LLC.....	ownership.....	...100.000	Nationwide Mutual Insurance Company.....N.....
0140	Nationwide.....	31-1580283..	n/a.....	NWD 425 Nationwide, LLC.....	OH.....	NIA.....	NWD Investments, LLC.....	ownership.....	...100.000	Nationwide Mutual Insurance Company.....N.....
0140	Nationwide.....	31-1580283..	n/a.....	NWD 500 Nationwide, LLC.....	OH.....	NIA.....	NWD Investments, LLC.....	ownership.....	...100.000	Nationwide Mutual Insurance Company.....N.....
0140	Nationwide.....	31-1580283..	n/a.....	NWD Arena Crossing, LLC.....	OH.....	NIA.....	NWD Investments, LLC.....	ownership.....	...100.000	Nationwide Mutual Insurance Company.....N.....
0140	Nationwide.....	31-1580283..	n/a.....	NWD Arena District I, LLC.....	OH.....	NIA.....	NWD Investments, LLC.....	ownership.....	...100.000	Nationwide Mutual Insurance Company.....N.....
0140	Nationwide.....	31-1580283..	n/a.....	NWD Arena District II, LLC.....	OH.....	NIA.....	NWD Investments, LLC.....	ownership.....	...100.000	Nationwide Mutual Insurance Company.....N.....
0140	Nationwide.....	31-1580283..	n/a.....	NWD Arena District MM, LLC.....	OH.....	NIA.....	NWD Investments, LLC.....	ownership.....	...100.000	Nationwide Mutual Insurance Company.....N.....
0140	Nationwide.....	31-1580283..	n/a.....	NWD Arena District PW, LLC.....	OH.....	NIA.....	NWD Investments, LLC.....	ownership.....	...100.000	Nationwide Mutual Insurance Company.....N.....
0140	Nationwide.....	31-1580283..	n/a.....	NWD Arena District V, LLC.....	OH.....	NIA.....	NWD Investments, LLC.....	ownership.....	...100.000	Nationwide Mutual Insurance Company.....N.....
0140	Nationwide.....	31-1580283..	n/a.....	NWD Athletic Club, LLC.....	OH.....	NIA.....	NWD Investments, LLC.....	ownership.....	...100.000	Nationwide Mutual Insurance Company.....N.....
0140	Nationwide.....	31-1580283..	n/a.....	NWD Brodbelt, LLC.....	OH.....	NIA.....	NWD Investments, LLC.....	ownership.....	...100.000	Nationwide Mutual Insurance Company.....N.....
0140	Nationwide.....	30-0876022..	n/a.....	NWD Franklinton, LLC.....	DE.....	NIA.....	Nationwide Realty Investors, Ltd.....	ownership.....	...80.000	Nationwide Mutual Insurance Company.....N.....	1.....
0140	Nationwide.....	31-4118665..	n/a.....	NWD HP, LLC.....	OH.....	NIA.....	NWD Investments, LLC.....	ownership.....	...75.000	Nationwide Mutual Insurance Company.....N.....	1.....
0140	Nationwide.....	31-1636299..	n/a.....	NWD Investment Management, Inc.....	DE.....	NIA.....	Nationwide Corporation.....	ownership.....	...100.000	Nationwide Mutual Insurance Company.....N.....
0140	Nationwide.....	31-1580283..	n/a.....	NWD Investments, LLC.....	OH.....	NIA.....	Nationwide Realty Investors, Ltd.....	ownership.....	...80.000	Nationwide Mutual Insurance Company.....N.....	1.....
0140	Nationwide.....	35-2642005..	n/a.....	NWGH, LLC.....	DE.....	OTH.....	Nationwide Realty Investors, Ltd.....	ownership.....	...75.000	Nationwide Mutual Insurance Company.....N.....	2.....
0140	Nationwide.....	81-4401901..	n/a.....	NW-Grapevine Bluffs, LLC.....	OH.....	NIA.....	Nationwide Mutual Insurance Company.....	ownership.....	...100.000	Nationwide Mutual Insurance Company.....N.....
0140	Nationwide.....	82-1881115..	n/a.....	NW-Ironhorse, LLC.....	OH.....	NIA.....	Nationwide Mutual Insurance Company.....	ownership.....	...100.000	Nationwide Mutual Insurance Company.....N.....
0140	Nationwide.....	47-2482818..	n/a.....	NW-Jasper WAG, LLC.....	OH.....	NIA.....	NW REI, LLC.....	ownership.....	...100.000	Nationwide Mutual Insurance Company.....N.....
0140	Nationwide.....	81-1232565..	n/a.....	NW-Lenexa, LLC.....	OH.....	NIA.....	NW REI (NLAIC), LLC.....	ownership.....	...100.000	Nationwide Mutual Insurance Company.....N.....
0140	Nationwide.....	81-1671648..	n/a.....	NW-Lenexa II, LLC.....	OH.....	NIA.....	NW REI (NLAIC), LLC.....	ownership.....	...100.000	Nationwide Mutual Insurance Company.....N.....
0140	Nationwide.....	81-5146596..	n/a.....	NW-Logan, LLC.....	OH.....	NIA.....	NW REI, LLC.....	ownership.....	...100.000	Nationwide Mutual Insurance Company.....N.....
0140	Nationwide.....	81-1361460..	n/a.....	NW-Marketplace, LLC.....	OH.....	NIA.....	Nationwide Mutual Insurance Company.....	ownership.....	...100.000	Nationwide Mutual Insurance Company.....N.....
0140	Nationwide.....	82-4777464..	n/a.....	NW-Mayo, LLC.....	OH.....	NIA.....	NW REI, LLC.....	ownership.....	...100.000	Nationwide Mutual Insurance Company.....N.....
0140	Nationwide.....	81-5146266..	n/a.....	NW-Millenia, LLC.....	OH.....	NIA.....	NW REI, LLC.....	ownership.....	...100.000	Nationwide Mutual Insurance Company.....N.....
0140	Nationwide.....	83-2260477..	n/a.....	NW-ORBPd, LLC.....	OH.....	NIA.....	NW REI (NMFIC), LLC.....	ownership.....	...100.000	Nationwide Mutual Insurance Company.....N.....
0140	Nationwide.....	83-0849392..	n/a.....	NW-Park Place, LLC.....	OH.....	NIA.....	Nationwide Life Insurance Company.....	ownership.....	...100.000	Nationwide Mutual Insurance Company.....N.....
0140	Nationwide.....	47-1740812..	n/a.....	NW-Peachtree, LLC.....	OH.....	NIA.....	NW REI, LLC.....	ownership.....	...100.000	Nationwide Mutual Insurance Company.....N.....
0140	Nationwide.....	46-2469044..	n/a.....	NW-Portales, LLC.....	OH.....	NIA.....	NW REI, LLC.....	ownership.....	...100.000	Nationwide Mutual Insurance Company.....N.....
0140	Nationwide.....	47-2449044..	n/a.....	NW-Promenade at Madison, LLC.....	OH.....	NIA.....	NW REI, LLC.....	ownership.....	...100.000	Nationwide Mutual Insurance Company.....N.....

SCHEDULE Y

PART 1A - DETAIL OF INSURANCE HOLDING COMPANY SYSTEM

Q12.9

1	2	3	4	5	6	7	8	9	10	11	12	13	14	15	16
Group Code	Group Name	NAIC Company Code	ID Number	Federal RSSD	CIK	Name of Securities Exchange if Publicly Traded (U.S. or International)	Names of Parent, Subsidiaries or Affiliates	Domiciliary Location	Relationship to Reporting Entity	Directly Controlled by (Name of Entity/Person)	Type of Control (Ownership Board, Management, Attorney-in-Fact, Influence, Other)	If Control is Ownership Provide Percentage	Ultimate Controlling Entity(ies)/Person(s)	Is an SCA Filing Required? (Y/N)	*
0140	Nationwide.....	83-2173918..	n/a.....	NW-Radius, LLC.....	OH.....	NIA.....	NW REI (NLIC), LLC.....	ownership.....	...100.000	Nationwide Mutual Insurance Company.....N.....
0140	Nationwide.....	82-5083560..	n/a.....	NW-Twin Lakes, LLC.....	OH.....	NIA.....	NW REI (NMFIC), LLC.....	ownership.....	...100.000	Nationwide Mutual Insurance Company.....N.....
0140	Nationwide.....	46-5764783..	n/a.....	NW-Tyson, LLC.....	OH.....	NIA.....	NW REI, LLC.....	ownership.....	...100.000	Nationwide Mutual Insurance Company.....N.....
0140	Nationwide.....	81-1603024..	n/a.....	NW REI (NLAIC), LLC.....	OH.....	NIA.....	Nationwide Life and Annuity Insurance Company	ownership.....	...100.000	Nationwide Mutual Insurance Company.....N.....
0140	Nationwide.....	81-1619428..	n/a.....	NW REI (NLIC), LLC.....	OH.....	NIA.....	Nationwide Life Insurance Company.....	ownership.....	...100.000	Nationwide Mutual Insurance Company.....N.....
0140	Nationwide.....	81-1861190..	n/a.....	NW REI (NMFIC), LLC.....	OH.....	NIA.....	Nationwide Mutual Fire Insurance Company...	ownership.....	...100.000	Nationwide Mutual Insurance Company.....N.....
0140	Nationwide.....	82-4876417..	n/a.....	NW Village Park, LLC.....	OH.....	NIA.....	NW REI, LLC.....	ownership.....	...100.000	Nationwide Mutual Insurance Company.....N.....
0140	Nationwide.....	31-0947092..	n/a.....	OCH Company, LLC.....	OH.....	NIA.....	Nationwide Realty Investors, Ltd.....	ownership.....	...100.000	Nationwide Mutual Insurance Company.....N.....
0140	Nationwide.....	31-0947092..	n/a.....	Ohio Center Hotel Company Limited.....	OH.....	NIA.....	Nationwide Realty Investors, Ltd.	ownership.....	...55.250	Nationwide Mutual Insurance Company.....N.....	1.....
0140	Nationwide.....	31-0947092..	n/a.....	Ohio Center Hotel Company Limited.....	OH.....	NIA.....	OCH Company, LLC.....	ownership.....	...1.000	Nationwide Mutual Insurance Company.....N.....	1.....
0140	Nationwide.....	26-0263012..	n/a.....	Old Track Street Owners Association, Inc.....	OH.....	OTH.....	Other non-Nationwide.....	n/a.....	Other non-Nationwide.....N.....	2.....
0140	Nationwide.....	13999..	27-1712056..	n/a.....	Olentangy Reinsurance, LLC.....	VT.....	IA.....	Nationwide Life and Annuity Insurance Company	ownership.....	...100.000	Nationwide Mutual Insurance Company.....N.....
0140	Nationwide.....	47-1923444..	n/a.....	On Your Side Nationwide Insurance Agency, Inc.	OH.....	NIA.....	Nationwide Mutual Insurance Company.....	ownership.....	...100.000	Nationwide Mutual Insurance Company.....N.....
0140	Nationwide.....	n/a.....	n/a.....	OYS Fund LLC.....	DE.....	NIA.....	Nationwide Mutual Insurance Company.....	ownership.....	...100.000	Nationwide Mutual Insurance Company.....N.....
.....	32-0516252..	n/a.....	Parks Edge Condominium Home Owners Association	OH.....	OTH.....	Other non-Nationwide.....	n/a.....	Other non-Nationwide.....N.....	2.....
0140	Nationwide.....	31-1486309..	n/a.....	Perimeter A, Ltd.....	OH.....	NIA.....	Nationwide Realty Investors, Ltd.....	ownership.....	...100.000	Nationwide Mutual Insurance Company.....N.....
0140	Nationwide.....	20-1169305..	n/a.....	Polyphony Fund LLC.....	DE.....	NIA.....	Nationwide Mutual Insurance Company.....	ownership.....	...100.000	Nationwide Mutual Insurance Company.....N.....
0140	Nationwide.....	39-1907217..	n/a.....	Premier Agency, Inc.....	IA.....	NIA.....	ALLIED Group, Inc.....	ownership.....	...100.000	Nationwide Mutual Insurance Company.....N.....
0140	Nationwide.....	75-2938844..	n/a.....	Registered Investment Advisors Services, Inc...	TX.....	NIA.....	Nationwide Financial Services, Inc.....	ownership.....	...100.000	Nationwide Mutual Insurance Company.....N.....
0140	Nationwide.....	82-0549218..	n/a.....	Retention Alternatives Ltd.....	BMU.....	IA.....	Nationwide Mutual Fire Insurance Company...	ownership.....	...100.000	Nationwide Mutual Insurance Company.....N.....
0140	Nationwide.....	20-2726014..	n/a.....	Riverview Diversified Opportunities, LLC.....	DE.....	OTH.....	Nationwide Mutual Insurance Company.....	ownership.....	Nationwide Mutual Insurance Company.....N.....	2.....
0140	Nationwide.....	20-2726014..	n/a.....	Riverview Diversified Opportunities, LLC.....	DE.....	OTH.....	Nationwide Mutual Fire Insurance Company...	ownership.....	Nationwide Mutual Insurance Company.....N.....	2.....
0140	Nationwide.....	20-2726014..	n/a.....	Riverview Diversified Opportunities, LLC.....	DE.....	OTH.....	Nationwide Life Insurance Company.....	ownership.....	Nationwide Mutual Insurance Company.....N.....	2.....
0140	Nationwide.....	26-0384865..	n/a.....	Riverview Multi Series Fund, LL - Class Event..	DE.....	NIA.....	Nationwide Mutual Insurance Company.....	ownership.....	...100.000	Nationwide Mutual Insurance Company.....N.....
0140	Nationwide.....	20-8027258..	n/a.....	Riverview Multi Series Fund, LL - Class N.....	DE.....	NIA.....	Nationwide Mutual Insurance Company.....	ownership.....	...100.000	Nationwide Mutual Insurance Company.....N.....
0140	Nationwide.....	31-1486309..	n/a.....	Rivulon Hotel I, LLC.....	OH.....	NIA.....	NRI-Rivulon, LLC.....	ownership.....	...100.000	Nationwide Mutual Insurance Company.....N.....
0140	Nationwide.....	31-1486309..	n/a.....	Rivulon Hotel II, LLC.....	OH.....	NIA.....	NRI-Rivulon, LLC.....	ownership.....	...100.000	Nationwide Mutual Insurance Company.....N.....
0140	Nationwide.....	15580..	31-1117969..	n/a.....	Scottsdale Indemnity Company.....	OH.....	IA.....	Nationwide Mutual Insurance Company.....	ownership.....	...100.000	Nationwide Mutual Insurance Company.....N.....
0140	Nationwide.....	41297..	31-1024978..	n/a.....	Scottsdale Insurance Company.....	OH.....	IA.....	Nationwide Mutual Insurance Company.....	ownership.....	...100.000	Nationwide Mutual Insurance Company.....N.....
0140	Nationwide.....	10672..	86-0835870..	n/a.....	Scottsdale Surplus Lines Insurance Company...	AZ.....	IA.....	Scottsdale Insurance Company.....	ownership.....	...100.000	Nationwide Mutual Insurance Company.....N.....
0140	Nationwide.....	91-2158214..	n/a.....	The Hideaway Club.....	CA.....	OTH.....	Other non-Nationwide.....	n/a.....	Other non-Nationwide.....N.....	2.....

SCHEDULE Y

PART 1A - DETAIL OF INSURANCE HOLDING COMPANY SYSTEM

1	2	3	4	5	6	7	8	9	10	11	12	13	14	15	16
Group Code	Group Name	NAIC Company Code	ID Number	Federal RSSD	CIK	Name of Securities Exchange if Publicly Traded (U.S. or International)	Names of Parent, Subsidiaries or Affiliates	Domiciliary Location	Relationship to Reporting Entity	Directly Controlled by (Name of Entity/Person)	Type of Control (Ownership Board, Management, Attorney-in-Fact, Influence, Other)	If Control is Ownership Provide Percentage	Ultimate Controlling Entity(ies)/Person(s)	Is an SCA Filing Required? (Y/N)	*
0140	Nationwide.....	20-3541511..	n/a.....	The Madison Club.....	CA.....	OTH.....	Other non-Nationwide.....	n/a.....	Other non-Nationwide.....N.....	2.....
0140	Nationwide.....	31-1610040..	n/a.....	The Waterfront Partners, LLC.....	OH.....	NIA.....	Nationwide Realty Investors, Ltd.....	ownership.....50.000	Nationwide Mutual Insurance Company.....N.....	1.....
0140	Nationwide.....	52-2031677..	n/a.....	THI Holdings (Delaware), Inc.....	DE.....	NIA.....	Nationwide Mutual Insurance Company.....	ownership.....100.000	Nationwide Mutual Insurance Company.....Y.....
0140	Nationwide.....	74-2825853..	n/a.....	Titan Auto Insurance of New Mexico, Inc.....	NM.....	IA.....	THI Holdings (Delaware), Inc.....	ownership.....100.000	Nationwide Mutual Insurance Company.....N.....
0140	Nationwide.....	36269..	86-0619597..	n/a.....	Titan Insurance Company.....	MI.....	IA.....	THI Holdings (Delaware), Inc.....	ownership.....100.000	Nationwide Mutual Insurance Company.....N.....
0140	Nationwide.....	75-1284530..	n/a.....	Titan Insurance Services, Inc.....	TX.....	NIA.....	THI Holdings (Delaware), Inc.....	ownership.....100.000	Nationwide Mutual Insurance Company.....N.....
0140	Nationwide.....	81-1456923..	n/a.....	US Regional Logistics Program, L.P.....	DE.....	NIA.....	Nationwide Mutual Insurance Company.....	ownership.....23.330	Nationwide Mutual Insurance Company.....N.....	1.....
0140	Nationwide.....	81-1456923..	n/a.....	US Regional Logistics Program, L.P.....	DE.....	NIA.....	Nationwide Life Insurance Company.....	ownership.....13.330	Nationwide Mutual Insurance Company.....N.....	1.....
0140	Nationwide.....	81-1456923..	n/a.....	US Regional Logistics Program, L.P.....	DE.....	NIA.....	Nationwide Life and Annuity Insurance Company	ownership.....6.660	Nationwide Mutual Insurance Company.....N.....	1.....
0140	Nationwide.....	81-1456923..	n/a.....	US Regional Logistics Program, L.P.....	DE.....	NIA.....	Nationwide Mutual Fire Insurance Company...	ownership.....6.660	Nationwide Mutual Insurance Company.....N.....	1.....
0140	Nationwide.....	33-0160222..	n/a.....	V.P.I. Services, Inc.....	CA.....	IA.....	Veterinary Pet Insurance Company.....	ownership.....100.000	Nationwide Mutual Insurance Company.....N.....
0140	Nationwide.....	42285..	95-3750113..	n/a.....	Veterinary Pet Insurance Company.....	OH.....	IA.....	Scottsdale Insurance Company.....	ownership.....100.000	Nationwide Mutual Insurance Company.....N.....
0140	Nationwide.....	42889..	34-1394913..	n/a.....	Victoria Fire & Casualty Company.....	OH.....	IA.....	THI Holdings (Delaware), Inc.....	ownership.....100.000	Nationwide Mutual Insurance Company.....N.....
0140	Nationwide.....	10778..	34-1842604..	n/a.....	Victoria National Insurance Company.....	OH.....	IA.....	Nationwide Mutual Insurance Company.....	ownership.....100.000	Nationwide Mutual Insurance Company.....N.....
0140	Nationwide.....	10105..	34-1777972..	n/a.....	Victoria Select Insurance Company.....	OH.....	IA.....	Victoria Fire & Casualty Insurance Company...	ownership.....100.000	Nationwide Mutual Insurance Company.....N.....
0140	Nationwide.....	31-1486309..	n/a.....	Wellington Park, LLC.....	OH.....	NIA.....	Nationwide Realty Investors, Ltd.....	ownership.....100.000	Nationwide Mutual Insurance Company.....N.....
0140	Nationwide.....	n/a.....	n/a.....	Zais Zephyr A4, LLC.....	DE.....	OTH.....	Nationwide Life Insurance Company.....	limited member / no control60.000	other non-Nationwide.....N.....	2.....

AsterExplanation

1	For the purposes of this schedule, Nationwide presumed control of these entities because they are owned by at least 10% and are not wholly-owned by a Nationwide entity.
2	Other ownership indicates a non-ownership circumstance by a Nationwide entity.

Q12.10

NATIONWIDE INDEMNITY COMPANY
PART 1 - LOSS EXPERIENCE

Lines of Business	Current Year to Date			4 Prior Year to Date Direct Loss Percentage
	1 Direct Premiums Earned	2 Direct Losses Incurred	3 Direct Loss Percentage	
1. Fire.....			0.000	
2. Allied lines.....			0.000	
3. Farmowners multiple peril.....			0.000	
4. Homeowners multiple peril.....			0.000	
5. Commercial multiple peril.....			0.000	
6. Mortgage guaranty.....			0.000	
8. Ocean marine.....			0.000	
9. Inland marine.....			0.000	
10. Financial guaranty.....			0.000	
11.1. Medical professional liability - occurrence.....			0.000	
11.2. Medical professional liability - claims-made.....			0.000	
12. Earthquake.....			0.000	
13. Group accident and health.....			0.000	
14. Credit accident and health.....			0.000	
15. Other accident and health.....			0.000	
16. Workers' compensation.....			0.000	
17.1. Other liability-occurrence.....			0.000	
17.2. Other liability-claims made.....			0.000	
17.3. Excess workers' compensation.....			0.000	
18.1. Products liability-occurrence.....			0.000	
18.2. Products liability-claims made.....			0.000	
19.1, 19.2. Private passenger auto liability.....			0.000	
19.3, 19.4. Commercial auto liability.....			0.000	
21. Auto physical damage.....			0.000	
22. Aircraft (all perils).....			0.000	
23. Fidelity.....			0.000	
24. Surety.....			0.000	
26. Burglary and theft.....			0.000	
27. Boiler and machinery.....			0.000	
28. Credit.....			0.000	
29. International.....			0.000	
30. Warranty.....			0.000	
31. Reinsurance-nonproportional assumed property.....	XXX	XXX	XXX	XXX
32. Reinsurance-nonproportional assumed liability.....	XXX	XXX	XXX	XXX
33. Reinsurance-nonproportional assumed financial lines.....	XXX	XXX	XXX	XXX
34. Aggregate write-ins for other lines of business.....	0	0	0.000	
35. Totals.....	0	0	0.000	

NONE

DETAILS OF WRITE-INS				
3401.			0.000	
3402.			0.000	
3403.			0.000	
3498. Sum. of remaining write-ins for Line 34 from overflow page.....	0	0	0.000	XXX
3499. Totals (Lines 3401 thru 3403 plus 3498) (Line 34).....	0	0	0.000	

PART 2 - DIRECT PREMIUMS WRITTEN

Lines of Business	1 Current Quarter	2 Current Year to Date	3 Prior Year Year to Date
1. Fire.....			
2. Allied lines.....			
3. Farmowners multiple peril.....			
4. Homeowners multiple peril.....			
5. Commercial multiple peril.....			
6. Mortgage guaranty.....			
8. Ocean marine.....			
9. Inland marine.....			
10. Financial guaranty.....			
11.1. Medical professional liability - occurrence.....			
11.2. Medical professional liability - claims made.....			
12. Earthquake.....			
13. Group accident and health.....			
14. Credit accident and health.....			
15. Other accident and health.....			
16. Workers' compensation.....			
17.1. Other liability-occurrence.....			
17.2. Other liability-claims made.....			
17.3. Excess workers' compensation.....			
18.1. Products liability-occurrence.....			
18.2. Products liability-claims made.....			
19.1 19.2. Private passenger auto liability.....			
19.3 19.4. Commercial auto liability.....			
21. Auto physical damage.....			
22. Aircraft (all perils).....			
23. Fidelity.....			
24. Surety.....			
26. Burglary and theft.....			
27. Boiler and machinery.....			
28. Credit.....			
29. International.....			
30. Warranty.....			
31. Reinsurance-nonproportional assumed property.....	XXX	XXX	XXX
32. Reinsurance-nonproportional assumed liability.....	XXX	XXX	XXX
33. Reinsurance-nonproportional assumed financial lines.....	XXX	XXX	XXX
34. Aggregate write-ins for other lines of business.....	0	0	0
35. Totals.....	0	0	0

NONE

DETAILS OF WRITE-INS			
3401. 0.....			
3402. 0.....			
3403. 0.....			
3498. Sum. of remaining write-ins for Line 34 from overflow page.....	0	0	0
3499. Totals (Lines 3401 thru 3403 plus 3498) (Line 34).....	0	0	0

PART 3 (000 omitted)

LOSS AND LOSS ADJUSTMENT EXPENSE RESERVES SCHEDULE

	1	2	3	4	5	6	7	8	9	10	11	12	13
Years in Which Losses Occurred	Prior Year-End Known Case Loss and LAE Reserves	Prior Year-End IBNR Loss and LAE Reserves	Total Prior Year-End Loss and LAE Reserves (Cols. 1 + 2)	2019 Loss and LAE Payments on Claims Reported as of Prior Year-End	2019 Loss and LAE Payments on Claims Unreported as of Prior Year-End	Total 2019 Loss and LAE Payments (Cols. 4 + 5)	Q.S. Date Known Case Loss and LAE Reserves on Claims Reported and Open as of Prior Year-End	Q.S. Date Known Case Loss and LAE Reserves on Claims Reported or Reopened Subsequent to Prior Year-End	Q.S. Date IBNR Loss and LAE Reserves	Total Q.S. Loss and LAE Reserves (Cols. 7 + 8 + 9)	Prior Year-End Known Case Loss and LAE Reserves Developed (Savings)/Deficiency (Cols. 4 + 7 minus Col. 1)	Prior Year-End IBNR Loss and LAE Reserves Developed (Savings)/Deficiency (Cols. 5 + 8 + 9 minus Col. 2)	Prior Year-End Total Loss and LAE Reserve Developed (Savings)/Deficiency (Cols. 11 + 12)
1. 2016 + Prior.....393,7421,312,1541,705,89693,0164493,060374,8839,3481,228,1571,612,38874,157(74,605)(448)
2. 2017.....		0		0			0000
3. Subtotals 2017 + Prior.....393,7421,312,1541,705,89693,0164493,060374,8839,3481,228,1571,612,38874,157(74,605)(448)
4. 2018.....1	1		01		1000
5. Subtotals 2018 + Prior.....393,7431,312,1541,705,89793,0164493,060374,8849,3481,228,1571,612,38974,157(74,605)(448)
6. 2019.....XXXXXXXXXXXX448448XXX		0XXXXXXXXX
7. Totals.....393,7431,312,1541,705,89793,01649293,508374,8849,3481,228,1571,612,38974,157(74,605)(448)
8. Prior Year-End's Surplus As Regards Policyholders1,005,787										Col. 11, Line 7 As % of Col. 1, Line 7	Col. 12, Line 7 As % of Col. 2, Line 7	Col. 13, Line 7 As % of Col. 3, Line 7
											1.18.8 %	2.(5.7)%	3.(0.0)%
											Col. 13, Line 7 Line 8		
											4.(0.0)%		

SUPPLEMENTAL EXHIBITS AND SCHEDULES INTERROGATORIES

The following supplemental reports are required to be filed as part of your statement filing. However, in the event that your company does not transact the type of business for which the special report must be filed, your response of NO to the specific interrogatory will be accepted in lieu of filing a "NONE" report and a bar code will be printed below. If the supplement is required of your company but is not being filed for whatever reason, enter SEE EXPLANATION and provide an explanation following the interrogatory questions.

	Response
1. Will the Trusteed Surplus Statement be filed with the state of domicile and the NAIC with this statement?	<div>NO</div>
2. Will Supplement A to Schedule T (Medical Professional Liability Supplement) be filed with this statement?	<div>NO</div>
3. Will the Medicare Part D Coverage Supplement be filed with the state of domicile and the NAIC with this statement?	<div>NO</div>
4. Will the Director and Officer Insurance Coverage Supplement be filed with the state of domicile and the NAIC with this statement?	<div>NO</div>

Explanation:

1.

The data for this supplement is not required to be filed.
2.

The data for this supplement is not required to be filed.
3.

The data for this supplement is not required to be filed.
4.

The data for this supplement is not required to be filed.

Bar Code:



NATIONWIDE INDEMNITY COMPANY
Overflow Page for Write-Ins

NONE

NATIONWIDE INDEMNITY COMPANY
SCHEDULE A - VERIFICATION

Real Estate

	1	2
	Year to Date	Prior Year Ended December 31
1. Book/adjusted carrying value, December 31 of prior year.....	0	
2. Cost of acquired:		
2.1 Actual cost at time of acquisition.....		
2.2 Additional investment made after acquisition.....		
3. Current year change in encumbrances.....		
4. Total gain (loss) on disposals.....		
5. Deduct amounts received on disposals.....		
6. Total foreign exchange change in book/adjusted carrying value.....		
7. Deduct current year's other-than-temporary impairment recognized.....		
8. Deduct current year's depreciation.....		
9. Book/adjusted carrying value at end of current period (Lines 1+2+3+4-5+6-7-8).....	0	0
10. Deduct total nonadmitted amounts.....		
11. Statement value at end of current period (Line 9 minus Line 10).....	0	0

SCHEDULE B - VERIFICATION

Mortgage Loans

	1	2
	Year to Date	Prior Year Ended December 31
1. Book value/recorded investment excluding accrued interest, December 31 of prior year.....	106,868,648	69,620,122
2. Cost of acquired:		
2.1 Actual cost at time of acquisition.....		40,851,296
2.2 Additional investment made after acquisition.....		
3. Capitalized deferred interest and other.....		
4. Accrual of discount.....		872,187
5. Unrealized valuation increase (decrease).....		
6. Total gain (loss) on disposals.....		
7. Deduct amounts received on disposals.....	2,964,058	4,474,957
8. Deduct amortization of premium and mortgage interest points and commitment fees.....		
9. Total foreign exchange change in book value/recorded investment excluding accrued interest.....		
10. Deduct current year's other-than-temporary impairment recognized.....		
11. Book value/recorded investment excluding accrued interest at end of current period (Lines 1+2+3+4+5+6-7-8-9-10).....	103,904,590	106,868,648
12. Total valuation allowance.....	(368,765)	(173,732)
13. Subtotal (Line 11 plus Line 12).....	103,535,825	106,694,916
14. Deduct total nonadmitted amounts.....		
15. Statement value at end of current period (Line 13 minus Line 14).....	103,535,825	106,694,916

SCHEDULE BA - VERIFICATION

Other Long-Term Invested Assets

	1	2
	Year to Date	Prior Year Ended December 31
1. Book/adjusted carrying value, December 31 of prior year.....	66,603,785	61,469,929
2. Cost of acquired:		
2.1 Actual cost at time of acquisition.....		
2.2 Additional investment made after acquisition.....	1,157,774	1,523,284
3. Capitalized deferred interest and other.....		
4. Accrual of discount.....		
5. Unrealized valuation increase (decrease).....	583,045	3,610,658
6. Total gain (loss) on disposals.....		
7. Deduct amounts received on disposals.....		
8. Deduct amortization of premium and depreciation.....		86
9. Total foreign exchange change in book/adjusted carrying value.....		
10. Deduct current year's other-than-temporary impairment recognized.....		
11. Book/adjusted carrying value at end of current period (Lines 1+2+3+4+5+6-7-8-9-10).....	68,344,604	66,603,785
12. Deduct total nonadmitted amounts.....	623	623
13. Statement value at end of current period (Line 11 minus Line 12).....	68,343,981	66,603,162

SCHEDULE D - VERIFICATION

Bonds and Stocks

	1	2
	Year to Date	Prior Year Ended December 31
1. Book/adjusted carrying value of bonds and stocks, December 31 of prior year.....	2,428,450,188	2,622,663,952
2. Cost of bonds and stocks acquired.....	133,095,590	222,653,142
3. Accrual of discount.....	1,947,725	3,971,835
4. Unrealized valuation increase (decrease).....	6,235,747	5,482,744
5. Total gain (loss) on disposals.....	208,209	(2,047,110)
6. Deduct consideration for bonds and stocks disposed of.....	152,978,478	414,641,851
7. Deduct amortization of premium.....	4,808,465	10,728,761
8. Total foreign exchange change in book/adjusted carrying value.....		
9. Deduct current year's other-than-temporary impairment recognized.....		
10. Total investment income recognized as a result of prepayment penalties and/or acceleration fees.....		1,096,237
11. Book/adjusted carrying value at end of current period (Lines 1+2+3+4+5-6-7-8-9+10).....	2,412,150,516	2,428,450,188
12. Deduct total nonadmitted amounts.....		
13. Statement value at end of current period (Line 11 minus Line 12).....	2,412,150,516	2,428,450,188

SCHEDULE D - PART 1B

Showing the Acquisitions, Dispositions and Non-Trading Activity
During the Current Quarter for all Bonds and Preferred Stock by NAIC Designation

	1	2	3	4	5	6	7	8
NAIC Designation	Book/Adjusted Carrying Value Beginning of Current Quarter	Acquisitions During Current Quarter	Dispositions During Current Quarter	Non-Trading Activity During Current Quarter	Book/Adjusted Carrying Value End of First Quarter	Book/Adjusted Carrying Value End of Second Quarter	Book/Adjusted Carrying Value End of Third Quarter	Book/Adjusted Carrying Value December 31 Prior Year
BONDS								
1. NAIC 1 (a).....	1,862,992,633	16,482,034	13,557,384	(6,337,050)	1,862,992,633	1,859,580,233		1,852,580,928
2. NAIC 2 (a).....	474,317,406	19,917,507	24,229,740	16,459,879	474,317,406	486,465,052		510,609,447
3. NAIC 3 (a).....	35,995,775	2,518,737	238,321	(5,515,957)	35,995,775	32,760,234		25,954,256
4. NAIC 4 (a).....	30,999,882		6,773,855	58,785	30,999,882	24,284,812		30,818,436
5. NAIC 5 (a).....	9,381,467		39,793	(281,487)	9,381,467	9,060,187		8,487,070
6. NAIC 6 (a).....	19		19		19	0		52
7. Total Bonds.....	2,413,687,182	38,918,278	44,839,112	4,384,170	2,413,687,182	2,412,150,518	0	2,428,450,189
PREFERRED STOCK								
8. NAIC 1.....						0		
9. NAIC 2.....						0		
10. NAIC 3.....						0		
11. NAIC 4.....						0		
12. NAIC 5.....						0		
13. NAIC 6.....						0		
14. Total Preferred Stock.....	0	0	0	0	0	0	0	0
15. Total Bonds and Preferred Stock.....	2,413,687,182	38,918,278	44,839,112	4,384,170	2,413,687,182	2,412,150,518	0	2,428,450,189

(a) Book/Adjusted Carrying Value column for the end of the current reporting period includes the following amount of short-term and cash equivalent bonds by NAIC designation:
NAIC 1 \$.....0; NAIC 2 \$.....0; NAIC 3 \$.....0; NAIC 4 \$.....0; NAIC 5 \$.....0; NAIC 6 \$.....0.

SCHEDULE DA - PART 1

Short-Term Investments

	1 Book/Adjusted Carrying Value	2 Par Value	3 Actual Cost	4 Interest Collected Year To Date	5 Paid for Accrued Interest Year To Date
9199999.....25,132,474XXX.....25,132,47454,567

SCHEDULE DA - VERIFICATION

Short-Term Investments

	1 Year To Date	2 Prior Year Ended December 31
1. Book/adjusted carrying value, December 31 of prior year.....44,516,65342,234,016
2. Cost of short-term investments acquired.....172,419,667548,762,816
3. Accrual of discount.....
4. Unrealized valuation increase (decrease).....
5. Total gain (loss) on disposals.....
6. Deduct consideration received on disposals.....191,803,846546,480,179
7. Deduct amortization of premium.....
8. Total foreign exchange change in book/adjusted carrying value.....
9. Deduct current year's other-than-temporary impairment recognized.....
10. Book/adjusted carrying value at end of current period (Lines 1+2+3+4+5-6-7+8-9).....25,132,47444,516,653
11. Deduct total nonadmitted amounts.....
12. Statement value at end of current period (Line 10 minus Line 11).....25,132,47444,516,653

Sch. DB - Pt. A - Verification
NONE

Sch. DB - Pt. B - Verification
NONE

Sch. DB - Pt. C - Sn. 1
NONE

Sch. DB - Pt. C - Sn. 2
NONE

Sch. DB - Verification
NONE

Sch. E - Pt. 2 Verification
NONE

Sch. A Pt. 2
NONE

Sch. A Pt. 3
NONE

SCHEDULE B - PART 2

Showing all Mortgage Loans ACQUIRED AND ADDITIONS MADE During the Current Quarter

1	Location		4	5	6	7	8	9
	2	3						
Loan Number	City	State	Loan Type	Date Acquired	Rate of Interest	Actual Cost at Time of Acquisition	Additional Investment Made After Acquisition	Value of Land and Buildings

NONE

SCHEDULE B - PART 3

Showing all Mortgage Loans DISPOSED, Transferred or Repaid During the Current Quarter

1	Location		4	5	6	7	Change in Book Value/Recorded Investment						14	15	16	17	18
	2	3					8	9	10	11	12	13					
Loan Number	City	State	Loan Type	Date Acquired	Disposal Date	Book Value/Recorded Investment Excluding Accrued Interest Prior Year	Unrealized Valuation Increase (Decrease)	Current Year's (Amortization) / Accretion	Current Year's Other-Than-Temporary Impairment Recognized	Capitalized Deferred Interest and Other	Total Change in Book Value (8 + 9 - 10 + 11)	Total Foreign Exchange Change in Book Value	Book Value / Recorded Investment Excluding Accrued Interest on Disposal	Consideration	Foreign Exchange Gain (Loss) on Disposal	Realized Gain (Loss) on Disposal	Total Gain (Loss) on Disposal

Mortgages Closed by Repayment

28-0001469.....	WASHINGTON TOWNSHIP.....	OH.....	07/07/1999....	06/11/2019....386,3250243,681243,6810
0199999. Total - Mortgages Closed by Repayment.....					386,325000000243,681243,681000

Mortgages With Partial Repayments

00-1000701.....	VILLANOVA.....	PA.....	12/17/2001....1,314,813097,66597,6650
00-1000714.....	CLOSTER.....	NJ.....	11/08/2001....656,968050,08550,0850
00-1000774.....	FLINT.....	MI.....	12/20/2001....637,1800145,333145,3330
00-1000789.....	COOPER CITY.....	FL.....	11/30/2001....127,235031,52731,5270
00-1000875.....	SCOTTSDALE.....	AZ.....	09/18/2002....1,128,458064,74664,7460
00-1000932.....	HARRISON TOWNSHIP.....	MI.....	05/29/2002....2,950,572055,90755,9070
00-1000949.....	STOW.....	OH.....	05/30/2002....653,034041,89641,8960
00-1001237.....	DALLAS.....	TX.....	11/20/2002....866,115068,76168,7610
00-1100774.....	SOLANA BEACH.....	CA.....	03/24/2005....884,947061,96761,9670
00-1102262.....	DALLAS.....	TX.....	10/12/2018....11,496,1940209,956209,9560
00-1102717.....	WASHINGTON.....	DC.....	10/12/2018....15,540,062075,97675,9760
00-1102752.....	HOUSTON.....	TX.....	07/28/2017....11,058,2240279,608279,6080
00-1102831.....	PHOENIX.....	AZ.....	02/12/2018....14,168,5200113,942113,9420
0299999. Total - Mortgages With Partial Repayments.....					61,482,3230000001,297,3701,297,370000
0599999. Total Mortgages.....					61,868,6480000001,541,0511,541,051000

QE02

SCHEDULE BA - PART 2

Showing Other Long-Term Invested Assets ACQUIRED AND ADDITIONS MADE During the Current Quarter

1	2	Location		5	6	7	8	9	10	11	12	13
		3	4									
CUSIP Identification	Name or Description	City	State	Name of Vendor or General Partner	NAIC Designation and Administrative Symbol/Market Indicator	Date Originally Acquired	Type and Strategy	Actual Cost at Time of Acquisition	Additional Investment Made after Acquisition	Amount of Encumbrances	Commitment for Additional Investment	Percentage of Ownership
Joint Venture or Partnership Interests That Have Underlying Characteristics of Real Estate - Unaffiliated												
	US Government Building Open-End Feeder 1, LP.....	San Antonio.....	TX....	USAA Equity Advisors.....	07/17/2008....489,6195,290
1799999. Total - Joint Venture or Partnership Interests That Have Underlying Characteristics of Real Estate - Unaffiliated.....							0489,61900XXX.....
4499999. Subtotal - Unaffiliated.....							0489,61900XXX.....
4699999. Totals.....							0489,61900XXX.....

QE03

SCHEDULE BA - PART 3

Showing Other Long-Term Invested Assets DISPOSED, Transferred or Repaid During the Current Quarter

1	2	Location		5	6	7	8	Changes in Book/Adjusted Carrying Value						15	16	17	18	19	20
		3	4					9	10	11	12	13	14						
CUSIP Identification	Name or Description	City	State	Name of Purchaser or Nature of Disposal	Date Originally Acquired	Disposal Date	Book/Adjusted Carrying Value Less Encumbrances, Prior Year	Unrealized Valuation Increase (Decrease)	Current Year's (Depreciation) or (Amortization) / Accretion	Current Year's Other-Than-Temporary Impairment Recognized	Capitalized Deferred Interest and Other	Total Change in B./A.C.V. (9+10-11+12)	Total Foreign Exchange Change in B./A.C.V.	Book/Adjusted Carrying Value Less Encumbrances on Disposal	Consideration	Foreign Exchange Gain (Loss) on Disposal	Realized Gain (Loss) on Disposal	Total Gain (Loss) on Disposal	Investment Income

NONE

SCHEDULE D - PART 3

Showing all Long-Term Bonds and Stocks ACQUIRED During Current Quarter

1	2				3	4	5	6	7	8	9	10
CUSIP Identification	Description				Foreign	Date Acquired	Name of Vendor	Number of Shares of Stock	Actual Cost	Par Value	Paid for Accrued Interest and Dividends	NAIC Designation and Administrative Symbol/Market Indicator (a)
Bonds - U.S. Special Revenue and Special Assessment												
76116E	GR	5	Resolution Funding Corp Strips	0.000%		05/23/2019	Morgan Stanley & Co LLC		796,383	1,067,000		1
76116F	AB	3	Resolution Funding Corp Strips	0.000%		05/23/2019	Various		6,472,739	8,670,000		1
88059E	5G	5	Tenn Val Auth Cpn Strip Strips	0.000%		05/23/2019	Morgan Stanley & Co LLC		1,886,463	2,629,000		1FE
88059E	5N	0	Tenn Val Auth Cpn Strip Strips	0.000%		05/23/2019	KeyCorp		1,615,862	2,549,000		1FE
88059E	U7	7	Tenn Val Auth Cpn Strip Strips	0.000%		05/23/2019	KeyCorp		1,255,304	1,684,000		1FE
88059E	U8	5	Tenn Val Auth Cpn Strip Strips	0.000%		05/23/2019	KeyCorp		1,154,132	1,582,000		1FE
88059E	V2	7	Tenn Val Auth Cpn Strip Strips	0.000%		05/23/2019	Morgan Stanley & Co LLC		1,519,454	2,135,000		1FE
88059E	V9	2	Tenn Val Auth Cpn Strip Strips	0.000%		05/23/2019	KeyCorp		281,422	466,000		1FE
3199999. Total - Bonds - U.S. Special Revenue and Special Assessments.									14,981,759	20,782,000	0	XXX
Bonds - Industrial and Miscellaneous												
00206R	HY	1	AT&T Inc Sr Nt	6.625%	05/15/29	06/05/2019	Tax Free Exchange		10,365,950	10,000,000	36,806	2FE
032177	AH	0	Amsted Industries Sr Nt	5.625%	07/01/2	06/26/2019	Bank of America BISD Dealer		446,851	428,121	1,539	3FE
03522A	AH	3	Anheuser-Busch Co/Inbev Sr Nt	4.700%	0	05/15/2019	Tax Free Exchange		9,551,557	10,000,000	135,778	2FE
415864	AM	9	Harsco Corp Sr Nt	5.750%	07/31/27	06/26/2019	Goldman Sachs & Company		346,088	330,000		3FE
57629W	CG	3	Mass Mutual Global Funding Nt	2.950%	0	06/28/2019	Bank of America BISD Dealer		486,015	475,000	6,656	1FE
701094	AM	6	Parker-Hannifin Corp Sr Nt	2.700%	06/1	06/28/2019	JP Morgan Securities LLC		1,014,260	1,000,000	1,350	2FE
82967N	BE	7	Sirius XM Radio Inc Sr Nt	4.625%	07/15	06/26/2019	JP Morgan Securities LLC		683,400	670,000		3FE
858912	AF	5	Stericycle Inc Sr Nt	5.375%	07/15/24	06/27/2019	Bank of America BISD Dealer		1,039,373	997,000	2,383	3FE
3899999. Total - Bonds - Industrial and Miscellaneous.									23,933,494	23,900,121	184,512	XXX
Bonds - Bank Loans												
000000	00	0	Berry Plastics Corp Term Ln R Nt 6	4.4		06/10/2019	Tax Free Exchange		3,026	3,010		3FE
8299999. Total - Bonds - Bank Loans.									3,026	3,010	0	XXX
8399997. Total - Bonds - Part 3.									38,918,279	44,685,131	184,512	XXX
8399999. Total - Bonds.									38,918,279	44,685,131	184,512	XXX
9999999. Total - Bonds, Preferred and Common Stocks.									38,918,279	XXX	184,512	XXX

(a) For all common stock bearing NAIC market indicator "U" provide the number of such issues:.....0.

QE04

SCHEDULE D - PART 4

Showing all Long-Term Bonds and Stocks SOLD, REDEEMED or Otherwise DISPOSED OF During Current Quarter

1	2			3	4	5	6	7	8	9	10	Change in Book/Adjusted Carrying Value					16	17	18	19	20	21	22
												11	12	13	14	15							
CUSIP Identification	Description			F o r e i g n	Disposal Date	Name of Purchaser	Number of Shares of Stock	Consideration	Par Value	Actual Cost	Prior Year Book/Adjusted Carrying Value	Unrealized Valuation Increase (Decrease)	Current Year's (Amortization) / Accretion	Current Year's Other-Than-Temporary Impairment Recognized	Total Change in B./A.C.V. (11+12-13)	Total Foreign Exchange Change in B./A.C.V.	Book/Adjusted Carrying Value at Disposal Date	Foreign Exchange Gain (Loss) on Disposal	Realized Gain (Loss) on Disposal	Total Gain (Loss) on Disposal	Bond Interest / Stock Dividends Received During Year	Stated Contractual Maturity Date	NAIC Designation and Administrative Symbol/ Market Indicator (a)
Bonds - U.S. Government																							
455780	AG	1	Indonesia (Republic of) AID Sr Nt 8.90	06/01/2019	Redemption	100.0000		50,000	50,000	54,500	50,929		(929)		(929)		50,000			0	2,225	06/01/2021	1
62938L	AA	8	NRRC-B Facilities Corp CTL GSA Backed	04/15/2019	Redemption	100.0000		315,000	315,000	315,000	315,000				0		315,000			0	10,789	04/15/2022	1
911760	EJ	1	Vendee Mtg Tr RMBS REMIC Ser 1994-2 3ZB	06/01/2019	Paydown			39,906	39,906	39,030	39,666		241		241		39,906			0	1,074	06/15/2024	1
911760	HH	2	Vendee Mtg Tr RMBS REMIC Ser 1996-2 1Z	06/01/2019	Paydown			85,631	85,631	85,205	85,329		301		301		85,631			0	2,481	06/15/2026	1
0599999		Total - Bonds - U.S. Government						490,537	490,537	493,735	490,924	0	(387)	0	(387)	0	490,537	0	0	0	16,569	XXX	XXX
Bonds - U.S. Special Revenue and Special Assessment																							
033896	HZ	7	Anderson IN Sch Bldg Corp Rev LBASS Ref	04/01/2019	Call	100.0000		5,235,000	5,235,000	5,571,558	5,236,284		(1,284)		(1,284)		5,235,000			0	186,133	07/15/2026	1FE
254773	AG	9	District Columbia Hsg Fin Rev LBASS AMT	06/01/2019	Call	100.0000		20,000	20,000	20,000	20,000				0		20,000			0	460	06/01/2020	1FE
312903	HR	1	FHLMC REMIC Ser 113-C 8.500% 05/15/21	06/15/2019	Paydown			1,843	1,843	1,920	1,845		(2)		(2)		1,843			0	65	05/15/2021	1
312905	YJ	5	FHLMC REMIC Ser 1077-E 9.000% 05/15/21	06/01/2019	Paydown			1,903	1,903	1,983	1,924		(21)		(21)		1,903			0	71	05/15/2021	1
312906	E5	5	FHLMC REMIC Ser 1116-XA 8.400% 08/15/2	06/01/2019	Paydown			643	643	662	646		(3)		(3)		643			0	23	08/15/2021	1
312909	MY	7	FHLMC REMIC Ser 1251-Z 8.000% 04/15/22	06/01/2019	Paydown			7,982	7,982	8,346	8,101		(118)		(118)		7,982			0	268	04/15/2022	1
312915	UF	6	FHLMC REMIC Ser 1504 Z 7.000% 05/15/23	06/01/2019	Paydown			8,162	8,162	8,396	8,236		(74)		(74)		8,162			0	239	05/15/2023	1
3133T3	X8	6	FHLMC REMIC Ser 1683 Z 6.500% 02/15/24	06/01/2019	Paydown			34,677	34,677	34,890	34,683		(6)		(6)		34,677			0	941	02/15/2024	1
3133TA	CQ	3	FHLMC REMIC Ser 1967-BA 7.000% 06/17/2	06/01/2019	Paydown			8,084	8,084	8,272	8,140		(56)		(56)		8,084			0	233	06/17/2027	1
31358E	XG	2	FNMA REMIC Ser 1990-83A 9.250% 07/25/2	06/01/2019	Paydown			827	827	882	837		(9)		(9)		827			0	32	07/25/2020	1
31358G	X4	4	FNMA REMIC Ser 1991-56G 8.600% 06/25/2	06/01/2019	Paydown			655	655	685	659		(5)		(5)		655			0	23	06/25/2021	1
31359K	ZR	1	FNMA REMIC Ser 1996-45 CI K 7.000% 09/	06/01/2019	Paydown			2,819	2,819	2,875	2,830		(11)		(11)		2,819			0	84	09/25/2021	1
313603	2H	4	FNMA REMIC Ser 1990-35E 9.500% 04/25/2	06/01/2019	Paydown			72	72	76	72		(1)		(1)		72			0	3	04/25/2020	1
313603	5J	7	FNMA REMIC Ser 1990-41D 9.500% 04/25/2	06/01/2019	Paydown			1,147	1,147	1,217	1,156		(9)		(9)		1,147			0	45	04/25/2020	1
31377R	BH	2	FNMA DUS Pool #384440 6.600% 10/25/26	06/01/2019	Paydown			19,640	19,640	21,751	20,394		(754)		(754)		19,640			0	541	10/25/2026	1
31381H	TQ	9	FNMA DUS Pool #461459 5.450% 11/25/23	06/01/2019	Paydown			65,864	65,864	67,788	66,240		(377)		(377)		65,864			0	1,497	11/25/2023	1
31393A	2V	8	FNMA REMIC Ser 2003-38 CI MP 5.500% 05	06/01/2019	Paydown			43,968	43,968	44,958	44,029		(61)		(61)		43,968			0	1,007	05/25/2023	1

QE05

SCHEDULE D - PART 4

Showing all Long-Term Bonds and Stocks SOLD, REDEEMED or Otherwise DISPOSED OF During Current Quarter

1	2		3	4	5	6	7	8	9	10	Change in Book/Adjusted Carrying Value					16	17	18	19	20	21	22
											11	12	13	14	15							
CUSIP Identification	Description		F o r e i g n	Disposal Date	Name of Purchaser	Number of Shares of Stock	Consideration	Par Value	Actual Cost	Prior Year Book/Adjusted Carrying Value	Unrealized Valuation Increase (Decrease)	Current Year's (Amortization) / Accretion	Current Year's Other-Than-Temporary Impairment Recognized	Total Change in B./A.C.V. (11+12-13)	Total Foreign Exchange Change in B./A.C.V.	Book/Adjusted Carrying Value at Disposal Date	Foreign Exchange Gain (Loss) on Disposal	Realized Gain (Loss) on Disposal	Total Gain (Loss) on Disposal	Bond Interest / Stock Dividends Received During Year	Stated Contractual Maturity Date	NAIC Designation and Administrative Symbol/Market Indicator (a)
31394J KW 6	FHLMC REMIC Ser 2673 CI QL 5.500% 09/1		..	06/01/2019.	Paydown.....		..36,792	..36,792	..37,390	..36,844(52)(52)36,7920846	09/15/2023.	1.....
3140H5 JW 2	FNMA Pool #BJ3876 3.000% 01/25/48....		..	06/01/2019.	Paydown.....		..175,282	..175,282	..169,825	..169,9345,3485,348175,28202,379	01/25/2048.	1.....
3140Q7 5Y 9	FNMA Pool #CA0862 3.500% 09/25/47....		..	06/01/2019.	Paydown.....		..274,220	..274,220	..272,485	..272,4991,7211,721274,22003,964	09/25/2047.	1.....
3140Q8 3K 9	FNMA Pool #CA1701 4.000% 05/25/48....		..	06/01/2019.	Paydown.....		..866,819	..866,819	..884,427	..884,153(17,334)(17,334)866,8190	..14,533	05/25/2048.	1.....
31418C R8 9	FNMA Pool #MA3210 3.500% 12/25/47....		..	06/01/2019.	Paydown.....		..818,485	..818,485	..812,090	..812,1486,3366,336818,4850	..12,226	12/25/2047.	1.....
649085 AA 5	New Valley Generation II Ser 2001 5.57...		..	05/01/2019.	Redemption 100.0000.....		..307,590	..307,590	..320,924	..308,949(1,359)(1,359)307,5900	..8,569	05/01/2020.	1FE.....
3199999.	Total - Bonds - U.S. Special Revenue and Special Assessments.7,932,474	..7,932,474	..8,293,400	..7,940,6030(8,131)0(8,131)0	..7,932,474000	..234,182	XXX	XXX

Bonds - Industrial and Miscellaneous

01082# AA 3	Alameda Cnty CA CTL Ser 2002-A 7.500%		..	06/15/2019.	Redemption 100.0000.....	56,31256,31259,69157,036(724)(724)56,31201,761	06/15/2021.	1.....
01448Y AB 9	ALESCO Pfd Fdg Ltd ABS Ser 7A CI A1B 2		..	06/24/2019.	Paydown.....	109,077109,07788,35292,46916,60816,608109,07701,716	07/23/2035.	1FE.....
01877K AB 9	Alliance Pipeline LP Sr Nt 6.996% 12/3....		..	06/30/2019.	Redemption 100.0000.....	137,143137,143148,850138,582(1,439)(1,439)137,14304,797	12/31/2019.	2FE.....
02150W AB 9	Countrywide Alternative Ln Tr RMBS Ser 2		..	06/01/2019.	Paydown.....	296,885298,068278,078274,0883,9903,990278,07818,80818,8085,459	03/25/2047.	1FM.....
02377D AA 0	American Airlines Inc LBASS EETC Ser 201		..	04/15/2019.	Redemption 100.0000.....	50,55350,55350,55350,553050,5530935	10/15/2025.	2FE.....
03215P CD 9	Amresco Resdfl Sec Mtg Loan RMBS Ser 199		..	06/01/2019.	Paydown.....	10,70310,70310,85010,693101010,7030283	06/25/2027.	1FM.....
03334@ AA 7	AnchoragePermit Ctr Bldg Ls Tr CTL 6.3.		..	06/15/2019.	Redemption 100.0000.....	29,68229,68229,68229,682029,6820785	02/15/2025.	1.....
03522A AE 0	Anheuser-Busch Co/Inbev Sr Nt 4.700% 0		..	05/15/2019.	Tax Free Exchange.....		..9,551,55710,000,000	..9,546,7004,8574,8579,551,5570	..370,778	02/01/2036.	2FE.....
05549@ AA 3	BJs Wholesale Club Inc CTL (HG Bowie Rea		..	06/15/2019.	Redemption 100.0000.....	39,79339,79340,17739,895(102)(102)39,79301,153	05/15/2022.	5GI.....
05569A AB 5	BP AMI Leasing Inc Co Gtd Nt 5.523% 05		..	05/08/2019.	Maturity.....	1,000,0001,000,0001,062,1101,003,114(3,114)(3,114)1,000,0000	..27,615	05/08/2019.	1FE.....
117017 AA 1	Brunswick & Glynn Co Dev Auth CTL Rev Le		..	04/15/2019.	Redemption 100.0000.....	176,405176,405176,405176,4050176,40506,377	10/15/2022.	1.....
12596M AA 4	Credit Suisse Mortgage Trust RMBS Ser 20		..	06/01/2019.	Paydown.....	370,846370,846370,7955151370,84603,413	07/25/2058.	1FE.....
12644* AC 1	CTL Cap Tr CTL Ser 2002-3 Anchorage 7.		..	06/15/2019.	Redemption 100.0000.....	83,72883,72883,72883,728083,72802,545	12/15/2026.	1.....
12667G AX 1	Countrywide Alternative Ln Tr RMBS Ser 2		..	06/25/2019.	Paydown.....	113,226130,135121,800107,66811,7712,36114,132121,800(8,573)(8,573)02,257	05/25/2035.	1FM.....
12667G XN 8	Countrywide Alternative Ln Tr RMBS Ser 2		..	06/01/2019.	Paydown.....	160,239143,068133,919124,2506,1213,5489,669133,91926,32026,32004,981	08/25/2035.	3FM.....
126686 AC 8	CWABS Inc RMBS Ser 2006-H CI 2A1B 2.54		..	06/17/2019.	Paydown.....	46,16146,16115,98115,98130,18030,18046,1610513	11/15/2036.	1FM.....
126694 NS 3	CWHL Inc RMBS Ser 2005-27 CI 1A3 5.500		..	06/01/2019.	Paydown.....	16,27216,27215,83715,69135722458116,2720404	12/25/2035.	3FM.....
12669G R3 7	Countrywide Home Loans RMBS Ser 2005-15		..	06/01/2019.	Paydown.....	1,1734,6794,6054,0765575574,633(3,460)(3,460)0125	08/25/2035.	3FM.....
144527 AB 4	Carrington Mtg Loan Tr RMBS Ser 2007-FRE		..	06/25/2019.	Paydown.....	176,036176,036175,982175,9825353176,03602,084	02/25/2037.	1FM.....
172967 EV 9	Citigroup Inc Sr Nt 8.500% 05/22/19.....		..	05/22/2019.	Maturity.....	1,000,0001,000,0001,247,0601,014,054(14,054)(14,054)1,000,0000	..42,500	05/22/2019.	1FE.....
17306U CE 6	Citifinancial Mtg Sec Inc RMBS Ser 2004-...		..	06/01/2019.	Paydown.....	2,2062,2062,2062,204332,206038	04/25/2034.	1FM.....
17307G YH 5	Citigroup Mtg Loan Trust RMBS Ser 2005-5		..	06/01/2019.	Paydown.....	58,38267,41162,29662,00129529562,296(3,914)(3,914)01,871	08/25/2035.	1FM.....

QE05.1

SCHEDULE D - PART 4

Showing all Long-Term Bonds and Stocks SOLD, REDEEMED or Otherwise DISPOSED OF During Current Quarter

QE05.2

1	2		3	4	5	6	7	8	9	10	Change in Book/Adjusted Carrying Value					16	17	18	19	20	21	22
											11	12	13	14	15							
CUSIP Identification	Description		F o r e i g n	Disposal Date	Name of Purchaser	Number of Shares of Stock	Consideration	Par Value	Actual Cost	Prior Year Book/Adjusted Carrying Value	Unrealized Valuation Increase (Decrease)	Current Year's (Amortization) / Accretion	Current Year's Other-Than-Temporary Impairment Recognized	Total Change in B./A.C.V. (11+12-13)	Total Foreign Exchange Change in B./A.C.V.	Book/Adjusted Carrying Value at Disposal Date	Foreign Exchange Gain (Loss) on Disposal	Realized Gain (Loss) on Disposal	Total Gain (Loss) on Disposal	Bond Interest / Stock Dividends Received During Year	Stated Contractual Maturity Date	NAIC Designation and Administrative Symbol/Market Indicator (a)
23321M AL 9	DLJ Mtg Accept Tr I RMBS CMO Ser 89-1-F		..	05/01/2019.	Paydown.....	19192111881901	08/01/2019.	6*.....
251563 CB 6	Deutsche Mtg Sec Inc RMBS Ser 2004-1 CI		..	06/01/2019.	Paydown.....	3,1603,1603,1593,205(45)(45)3,160076	12/25/2033.	1FM.....
251563 DM 1	Deutsche Mtg Sec Inc RMBS Ser 2004-2 CI		..	06/01/2019.	Paydown.....	682682682690(8)(8)682013	01/25/2034.	1FM.....
36157R 3X 1	GE Cap Mtg Serv Inc RMBS Ser 1999-HE2 CI		..	06/01/2019.	Paydown.....	3,6203,6203,6203,62003,6200114	07/25/2029.	4FM.....
36157R D8 5	GE Cap Mtg Serv Inc RMBS Ser 1999-HE1 CI		..	06/01/2019.	Paydown.....	5858585805802	04/25/2029.	1FM.....
36242D 7Q 0	GS Mortgage Securities Corp RMBS Ser 200		..	06/01/2019.	Paydown.....	17,70217,70216,82217,24945345317,7020415	06/25/2035.	1FM.....
38218D AA 7	Goodgreen Trust LBASS Ser 2019-1A CI A		..	06/15/2019.	Paydown.....	208,731208,731208,6676363208,73101,796	10/15/2054.	1FE.....
43739E AP 2	Homebanc Mortgage Tr RMBS Ser 2005-1 CI		..	06/25/2019.	Paydown.....	87,10787,10780,52980,5296,5786,57887,10701,120	03/25/2035.	1FM.....
45254N JG 3	IMPAC CMB Tr RMBS Ser 2004-5 CI 1A1 3.		..	06/25/2019.	Paydown.....	41,66041,66041,73641,726(67)(67)41,6600577	10/25/2034.	1FM.....
45254N KX 4	IMPAC CMB Tr RMBS Ser 2004-9 CI 1A1 3.		..	06/25/2019.	Paydown.....	16,86516,86516,90716,894(29)(29)16,8650223	01/25/2035.	1FM.....
50026* AA 3	Kohls Corp CTL Shelby MI 7.600% 12/15/		..	06/15/2019.	Redemption 100.0000.....	36,69736,69738,76937,194(497)(497)36,69701,163	12/15/2022.	2.....
52467@ AA 3	Legg Mason Mtg Cap Corp CTL 7.400% 12/		..	06/15/2019.	Redemption 100.0000.....	24,56824,56825,89524,792(225)(225)24,5680753	12/15/2021.	1.....
52467@ AH 8	Legg Mason Mtg Cap Corp CTL 7.750% 01/		..	06/15/2019.	Redemption 100.0000.....	33,31733,31734,94233,540(223)(223)33,31701,053	01/15/2021.	4Z.....
55265W CA 9	Master Seasoned Securities Tr RMBS Ser 2		..	06/01/2019.	Paydown.....	1,1141,1141,1511,143(29)(29)1,114026	08/25/2032.	1FM.....
59549R AC 8	Mid State Tr X LBASS Ser 10 CI M1 6.28.		..	04/15/2019.	Paydown.....	27,41727,41723,05523,0554,3634,36327,4170574	02/15/2036.	2FE.....
59549R AC 8	Mid State Tr X LBASS Ser 10 CI M1 6.28.		..	06/15/2019.	Paydown.....	66,41666,41655,84855,84810,56810,56866,41601,923	02/15/2036.	3FE.....
617458 AG 9	Morgan Stanley Cap I CMBS Ser 2011-C1 CI		..	06/01/2019.	Paydown.....	18,30318,30318,66918,325(22)(22)18,3030384	09/15/2047.	1FM.....
64830G AB 2	New Residential Mtg Ln Tr RMBS Ser 2018-		..	06/01/2019.	Paydown.....	101,754101,754103,956103,867(2,112)(2,112)101,75401,724	12/25/2057.	1FM.....
653240 AA 9	Newtown CTL Ser 2002 6.082% 05/15/23		..	06/15/2019.	Redemption 100.0000.....	104,669104,669104,665104,66711104,66902,654	05/15/2023.	1.....
667294 AW 2	Northwest Airlines LBASS EETC Ser 2001-1		..	04/01/2019.	Paydown.....	188,647188,647214,586205,296(16,649)(16,649)188,64706,641	10/01/2023.	2FE.....
67020B AA 8	NRRC-D Facilities Corp CTL GSA Rev Bd Ls		..	06/07/2019.	Redemption 100.0000.....	66,47666,47666,47666,476066,47601,802	11/07/2023.	1.....
74042T AC 5	Preferred Term Sec Ltd LBASS Nt CI A-2 P		..	06/24/2019.	Paydown.....	33,19133,19129,75929,7593,4333,43333,1910520	12/22/2037.	2FE.....
761118 HD 3	Residential Accredi Loans Inc RMBS Ser..		..	06/01/2019.	Paydown.....	46,36650,52241,70041,700041,7004,6664,6661,198	09/25/2035.	1FM.....
78402C AA 1	SC Commercial Mtg Pass Through CTL Ser 2		..	06/01/2019.	Redemption 100.0000.....	13,59213,59214,21213,780(188)(188)13,5920390	11/01/2026.	2.....
78442G GG 5	SLM Student Loan Tr LBASS Ser 2003-4 CI		..	06/17/2019.	Paydown.....	135,495135,495136,606133,6172,406(528)1,878135,49502,361	03/15/2033.	2FE.....
79548K ZJ 0	Salomon Bros Mtg Sec VII Inc RMBS Ser 19		..	06/01/2019.	Paydown.....	220220222220022006	06/25/2028.	2FM.....

SCHEDULE D - PART 4

Showing all Long-Term Bonds and Stocks SOLD, REDEEMED or Otherwise DISPOSED OF During Current Quarter

1	2			3	4	5	6	7	8	9	10	Change in Book/Adjusted Carrying Value					16	17	18	19	20	21	22
												11	12	13	14	15							
CUSIP Identification	Description			F o r e i g n	Disposal Date	Name of Purchaser	Number of Shares of Stock	Consideration	Par Value	Actual Cost	Prior Year Book/Adjusted Carrying Value	Unrealized Valuation Increase (Decrease)	Current Year's (Amortization) / Accretion	Current Year's Other-Than-Temporary Impairment Recognized	Total Change in B./A.C.V. (11+12-13)	Total Foreign Exchange Change in B./A.C.V.	Book/Adjusted Carrying Value at Disposal Date	Foreign Exchange Gain (Loss) on Disposal	Realized Gain (Loss) on Disposal	Total Gain (Loss) on Disposal	Bond Interest / Stock Dividends Received During Year	Stated Contractual Maturity Date	NAIC Designation and Administrative Symbol/ Market Indicator (a)
887315 BN 8	Time Warner Companies Inc Co Gtd Nt 6.			..	06/05/2019.	Tax Free Exchange.....	10,365,95010,000,00010,551,20010,377,261(11,311)(11,311)10,365,9500368,056	05/15/2029.	2FE.....
89177B AA 3	Towd Point Mortgage Tr RMBS Ser 2019-1 C			..	06/01/2019.	Paydown.....	272,495272,495270,8361,6601,660272,49503,413	03/25/2058.	1FE.....
90270R BF 0	UBS-Barclays Comm Mort Tr CMBS Ser 2012-			..	06/01/2019.	Paydown.....	552,244552,244527,824545,0957,1497,149552,24405,620	12/10/2045.	1FM.....
92851@ AA 3	Vivendi SPC Tr CTL 6.630% 04/15/22.....			..	06/15/2019.	Redemption 100.0000.....	28,33628,33628,33628,336028,3360783	04/15/2022.	2.....
939348 AE 8	Washington Mutual MSC Mtg PT RMBS Ser 20			..	06/01/2019.	Paydown.....	39,98847,60736,59636,08251451436,5963,3933,393716	04/25/2037.	1FM.....
94978# AT 4	Wells Fargo Bank Northwest NA CTL Ser 20			..	06/01/2019.	Redemption 100.0000.....	23,63723,63723,63723,637023,6370655	08/01/2027.	2.....
96928# AC 7	William Blair CTL CTL PTC Ser 2004-1 7.			..	06/25/2019.	Redemption 100.0000.....	37,30637,30642,77338,023(717)(717)37,3060864	01/25/2020.	2.....
292505 AH 7	EnCana Corp Sr Nt 6.500% 05/15/19.....			..	05/15/2019.	Maturity.....	500,000500,000600,950506,069(6,069)(6,069)500,000016,250	05/15/2019.	2FE.....
67077M AA 6	Nutrien Ltd Sr Nt 6.500% 05/15/19.....			A	05/15/2019.	Maturity.....	3,100,0003,100,0003,130,5633,110,554(10,554)(10,554)3,100,0000100,750	05/15/2019.	2FE.....
11042T AA 1	British Airways Plc PTC 3.800% 09/20/3..			C	06/20/2019.	Redemption 100.0000.....	15,16115,16115,16115,161015,1610288	06/20/2031.	1FE.....
3899999.	Total - Bonds - Industrial and Miscellaneous.....						29,699,34229,807,06630,236,24519,215,63121,21228,264049,476029,662,105037,24037,2401,007,294	XXX	XXX
Bonds - Bank Loans																							
000000 00 0	Berry Plastics Corp Term Ln R Nt 6 4.4....			..	06/28/2019.	Redemption 100.0000.....	3,0103,0103,026(16)(16)3,01007	01/19/2024.	3FE.....
04433H AE 1	Ashland Global LLC New Term Ln B Nt 1...			..	06/28/2019.	Redemption 100.0000.....	1,7501,7501,7501,70644441,750037	05/25/2024.	3FE.....
08579J AY 8	Berry Plastics Corp Term Ln R Nt 1 4.4....			..	06/10/2019.	Tax Free Exchange.....	3,0263,0103,0302,917111(1)1103,026068	01/19/2024.	3FE.....
15018L AE 1	Cedar Fair LP New Term Ln B Nt 1 4.151			..	06/28/2019.	Redemption 100.0000.....	3,1763,1763,1763,0651111113,176067	04/13/2024.	3FE.....
23370P AP 3	StandardAero Aviation Hold Inc Term Ln N			..	04/04/2019.	Redemption 100.0000.....	6,714,8956,714,8956,741,4336,619,765114,220(19,090)95,1306,714,8950109,645	07/07/2022.	4FE.....
90347B AH 1	Axalta Coating Systems New Term Ln B Nt			..	06/28/2019.	Redemption 100.0000.....	6,1196,1196,1475,751393(26)3676,119068	06/01/2024.	3FE.....
000000 00 0	Array Canada Inc Term Ln Nt 1 7.545% 0			A	06/28/2019.	Redemption 100.0000.....	5,3575,3575,3045,076240412815,3570102	02/09/2023.	4FE.....
02034# AA 0	MISYS (Almonde Inc) Term Ln Nt 1 5.830			D	05/31/2019.	Redemption 100.0000.....	16,66716,66716,63515,5251,116261,14216,6670435	04/28/2024.	4FE.....
8299999.	Total - Bonds - Bank Loans.....						6,754,0006,753,9846,780,5016,653,805116,235(19,066)097,16906,754,000000110,429	XXX	XXX
8399997.	Total - Bonds - Part 4.....						44,876,35344,984,06145,803,88134,300,963137,4476800138,127044,839,116037,24037,2401,368,474	XXX	XXX
8399999.	Total - Bonds.....						44,876,35344,984,06145,803,88134,300,963137,4476800138,127044,839,116037,24037,2401,368,474	XXX	XXX
9999999.	Total - Bonds, Preferred and Common Stocks.....						44,876,353	XXX45,803,88134,300,963137,4476800138,127044,839,116037,24037,2401,368,474	XXX	XXX

(a) For all common stock bearing the NAIC market indicator "U" provide: the number of such issues:0.

Sch. DB - Pt. A - Sn. 1

NONE

Sch. DB - Pt. B - Sn. 1

NONE

Sch. DB - Pt. D - Sn. 1

NONE

Sch. DB - Pt. D - Sn. 2

NONE

SCHEDULE DL - PART 1
SECURITIES LENDING COLLATERAL ASSETS

Reinvested Collateral Assets Owned Current Statement Date

(Securities lending collateral assets reported in aggregate on one Line 10 of the Assets page and not included on Schedules A, B, BA, D, DB and E.)

1	2			3	4	5	6	7
CUSIP Identification	Description			Code	NAIC Designation and Administrative Symbol / Market Indicator	Fair Value	Book/Adjusted Carrying Value	Maturity Date
Industrial & Miscellaneous (Unaffiliated) - Residential Mortgage-Backed Securities								
04012M	AP	4	Argent Securities Inc RMBS Ser 2006-M1 C.....		1FM.....184,059184,059	07/25/2036.....
14454A	AE	9	Carrington Mtg Loan Tr RMBS Ser 2006-FRE.....		1FM.....1,337,865879,204	10/25/2036.....
362351	AA	6	GSAA Home Equity Tr RMBS Ser 2006-20 Cl.....		1FM.....493,540611,389	12/25/2046.....
617487	AB	9	Morgan Stanley Mtg Tr RMBS Ser 2006-16AX.....		1FM.....362,955362,955	11/25/2036.....
81378E	AA	1	Securitized AB Receivables LLC RMBS Ser.....		1FM.....2,492,3642,492,364	05/25/2037.....
3399999	Industrial & Miscellaneous (Unaffiliated) - Residential Mortgage-Backed Securities.....				4,870,7834,529,971	XXX
3899999	Total - Industrial & Miscellaneous (Unaffiliated).....				4,870,7834,529,971	XXX
Totals								
6599999	Total - Residential Mortgage-Backed Securities.....				4,870,7834,529,971	XXX
7099999	Subtotal - Bonds.....				4,870,7834,529,971	XXX
Cash Equivalents (Schedule E Part 2 Type)								
000000	00	0	Overnight Repos SEC LENDING ONLY.....		361,730361,730	07/01/2019.....
9199999	Total - Cash Equivalents (Schedule E Part 2 Type).....				361,730361,730	XXX
9999999	Totals.....				5,232,5134,891,701	XXX

General Interrogatories:

1. The activity for the year: Fair Value \$(1,376,259) Book/Adjusted Carrying Value \$(1,411,685)
2. Average balance for the year: Fair Value \$5,911,161 Book/Adjusted Carrying Value \$5,583,454
3. Reinvested securities lending collateral assets book/adjusted carrying value included in this schedule by NAIC designation:
NAIC 1: \$4,529,971 NAIC 2: \$0 NAIC 3: \$0 NAIC 4: \$0 NAIC 5: \$0 NAIC 6: \$0

SCHEDULE DL - PART 2
SECURITIES LENDING COLLATERAL ASSETS

Reinvested Collateral Assets Owned Current Statement Date

(Securities lending collateral assets included on Schedules A, B, BA, D, DB and E and not reported in aggregate on Line 10 of the Assets page).

1	2	3	4	5	6	7
CUSIP Identification	Description	Code	NAIC Designation and Administrative Symbol / Market Indicator	Fair Value	Book/Adjusted Carrying Value	Maturity Date

General Interrogatories:

1. The activity for the year: Fair Value \$.....0 Book/Adjusted Carrying Value \$.....0
2. Average balance for the year: Fair Value \$.....0 Book/Adjusted Carrying Value \$.....0

NONE

SCHEDULE E - PART 1 - CASH

Month End Depository Balances

1	2	3	4	5	Book Balance at End of Each Month During Current Quarter			9
					6	7	8	
Depository	Code	Rate of Interest	Amount of Interest Received During Current Quarter	Amount or interest Accrued at Current Statement Date	First Month	Second Month	Third Month	*
Open Depositories								
The Bank of New York Mellon.....	New York, NY				35,008	26,939	184,389	XXX
Huntington National Bank.....	Columbus, OH.....				(3,053,610)	(4,483,526)	(3,209,377)	XXX
US Bank.....	Cleveland, OH.....				1,296,110	535,370	1,824,602	XXX
0199999. Total Open Depositories.....	XXX	XXX00	(1,722,492)	(3,921,217)	(1,200,386)	XXX
0399999. Total Cash on Deposit.....	XXX	XXX00	(1,722,492)	(3,921,217)	(1,200,386)	XXX
0599999. Total Cash.....	XXX	XXX00	(1,722,492)	(3,921,217)	(1,200,386)	XXX

SCHEDULE E - PART 2 - CASH EQUIVALENTS

Show Investments Owned End of Current Quarter

1	2	3	4	5	6	7	8	9
CUSIP	Description	Code	Date Acquired	Rate of Interest	Maturity Date	Book/Adjusted Carrying Value	Amount of Interest Due & Accrued	Amount Received During Year

NONE