



QUARTERLY STATEMENT

As of March 31, 2019
of the Condition and Affairs of the

PROGRESSIVE BAYSIDE INSURANCE COMPANY

NAIC Group Code.....155, 155 (Current Period) (Prior Period)	NAIC Company Code..... 17350	Employer's ID Number..... 31-1193845
Organized under the Laws of OH	State of Domicile or Port of Entry OH	Country of Domicile US
Incorporated/Organized..... March 27, 1986	Commenced Business..... May 19, 1992	
Statutory Home Office	6300 WILSON MILLS ROAD, W33 .. CLEVELAND .. OH 44143-2182 (Street and Number) (City or Town, State, Country and Zip Code)	
Main Administrative Office	6300 WILSON MILLS ROAD, W33 .. CLEVELAND .. OH 44143-2182 (Street and Number) (City or Town, State, Country and Zip Code)	440-461-5000 (Area Code) (Telephone Number)
Mail Address	P.O. BOX 89490 .. CLEVELAND .. OH 44101-6490 (Street and Number or P. O. Box) (City or Town, State, Country and Zip Code)	
Primary Location of Books and Records	6300 WILSON MILLS ROAD, W33 .. CLEVELAND .. OH 44143-2182 (Street and Number) (City or Town, State, Country and Zip Code)	440-395-4460 (Area Code) (Telephone Number)
Internet Web Site Address	PROGRESSIVE.COM	
Statutory Statement Contact	MARY BETH ANDREANO (Name) FINANCIAL_REPORTING@PROGRESSIVE.COM (E-Mail Address)	440-395-4460 (Area Code) (Telephone Number) 440-603-5500 (Fax Number)

POLICYHOLDER SERVICES AND CLAIMS REPORTING -- 1-800-PROGRESSIVE (1-800-776-4737)

OFFICERS

Name	Title	Name	Title
HEATHER ELIZABETH DAY	PRESIDENT	PETER JAMES ALBERT	SECRETARY
PATRICK SEAN BRENNAN	TREASURER		

OTHER

MARY BETH ANDREANO	(VICE PRESIDENT)	CHRISTINA LYNN CREWS	(ASST. SECRETARY)
JAMES LEE KUSMER	(ASST. TREASURER)		

DIRECTORS OR TRUSTEES

CHARLES ERNEST CONOVER	RICHARD RUSSELL CRAWLEY	JOHN ALLEN CURTISS, JR.	HEATHER ELIZABETH DAY
KATHRYN MARGARET LEMIEUX			

State of..... OHIO
County of..... CUYAHOGA

The officers of this reporting entity being duly sworn, each depose and say that they are the described officers of said reporting entity, and that on the reporting period stated above, all of the herein described assets were the absolute property of the said reporting entity, free and clear from any liens or claims thereon, except as herein stated, and that this statement, together with related exhibits, schedules and explanations therein contained, annexed or referred to, is a full and true statement of all the assets and liabilities and of the condition and affairs of the said reporting entity as of the reporting period stated above, and of its income and deductions therefrom for the period ended, and have been completed in accordance with the NAIC Annual Statement Instructions and Accounting Practices and Procedures manual except to the extent that: (1) state law may differ; or, (2) that state rules or regulations require differences in reporting not related to accounting practices and procedures, according to the best of their information, knowledge and belief, respectively. Furthermore, the scope of this attestation by the described officers also includes the related corresponding electronic filing with the NAIC, when required, that is an exact copy (except for formatting differences due to electronic filing) of the enclosed statement. The electronic filing may be requested by various regulators in lieu of or in addition to the enclosed statement.

(Signature)	(Signature)	(Signature)
HEATHER ELIZABETH DAY	CHRISTINA LYNN CREWS	PATRICK SEAN BRENNAN
1. (Printed Name)	2. (Printed Name)	3. (Printed Name)
PRESIDENT	ASSISTANT SECRETARY	TREASURER
(Title)	(Title)	(Title)

Subscribed and sworn to before me	a. Is this an original filing?	Yes [X] No []
This 9TH day of MAY, 2019	b. If no:	
	1. State the amendment number	
	2. Date filed	
	3. Number of pages attached	

PROGRESSIVE BAYSIDE INSURANCE COMPANY
ASSETS

	Current Statement Date			4
	1	2	3	
	Assets	Nonadmitted Assets	Net Admitted Assets (Cols. 1 - 2)	December 31 Prior Year Net Admitted Assets
1. Bonds.....	112,054,120		112,054,120	169,154,943
2. Stocks:				
2.1 Preferred stocks.....			0	
2.2 Common stocks.....			0	
3. Mortgage loans on real estate:				
3.1 First liens.....			0	
3.2 Other than first liens.....			0	
4. Real estate:				
4.1 Properties occupied by the company (less \$.....0 encumbrances).....			0	
4.2 Properties held for the production of income (less \$.....0 encumbrances).....			0	
4.3 Properties held for sale (less \$.....0 encumbrances).....			0	
5. Cash (\$.....0), cash equivalents (\$.....0) and short-term investments (\$.....0).....	0		0	299,314
6. Contract loans (including \$.....0 premium notes).....			0	
7. Derivatives.....			0	
8. Other invested assets.....			0	
9. Receivables for securities.....			0	2,022,265
10. Securities lending reinvested collateral assets.....			0	
11. Aggregate write-ins for invested assets.....	0	0	0	0
12. Subtotals, cash and invested assets (Lines 1 to 11).....	112,054,120	0	112,054,120	171,476,522
13. Title plants less \$.....0 charged off (for Title insurers only).....			0	
14. Investment income due and accrued.....	611,311		611,311	793,665
15. Premiums and considerations:				
15.1 Uncollected premiums and agents' balances in the course of collection.....	649,534	8,533	641,001	1,839,107
15.2 Deferred premiums, agents' balances and installments booked but deferred and not yet due (including \$.....0 earned but unbilled premiums).....	1,102,367		1,102,367	969,340
15.3 Accrued retrospective premiums (\$.....0) and contracts subject to redetermination (\$.....0).....			0	
16. Reinsurance:				
16.1 Amounts recoverable from reinsurers.....	197,891		197,891	51,537
16.2 Funds held by or deposited with reinsured companies.....			0	
16.3 Other amounts receivable under reinsurance contracts.....			0	
17. Amounts receivable relating to uninsured plans.....			0	
18.1 Current federal and foreign income tax recoverable and interest thereon.....	831,302		831,302	
18.2 Net deferred tax asset.....	1,153,588		1,153,588	2,468,255
19. Guaranty funds receivable or on deposit.....			0	
20. Electronic data processing equipment and software.....			0	
21. Furniture and equipment, including health care delivery assets (\$.....0).....			0	
22. Net adjustment in assets and liabilities due to foreign exchange rates.....			0	
23. Receivables from parent, subsidiaries and affiliates.....	1,921,491		1,921,491	645,225
24. Health care (\$.....0) and other amounts receivable.....			0	
25. Aggregate write-ins for other than invested assets.....	23,985	23,985	0	0
26. Total assets excluding Separate Accounts, Segregated Accounts and Protected Cell Accounts (Lines 12 through 25).....	118,545,589	32,518	118,513,071	178,243,651
27. From Separate Accounts, Segregated Accounts and Protected Cell Accounts.....			0	
28. Total (Lines 26 and 27).....	118,545,589	32,518	118,513,071	178,243,651

DETAILS OF WRITE-INS				
1101.			0	
1102.			0	
1103.			0	
1198. Summary of remaining write-ins for Line 11 from overflow page.....	0	0	0	0
1199. Totals (Lines 1101 thru 1103 plus 1198) (Line 11 above).....	0	0	0	0
2501. PREPAID EXPENSES.....	23,985	23,985	0	
2502.			0	
2503.			0	
2598. Summary of remaining write-ins for Line 25 from overflow page.....	0	0	0	0
2599. Totals (Lines 2501 thru 2503 plus 2598) (Line 25 above).....	23,985	23,985	0	0

PROGRESSIVE BAYSIDE INSURANCE COMPANY
LIABILITIES, SURPLUS AND OTHER FUNDS

		1 Current Statement Date	2 December 31 Prior Year
1.	Losses (current accident year \$.....6,373,297).....	26,298,290	51,666,530
2.	Reinsurance payable on paid losses and loss adjustment expenses.....	347,350	744,623
3.	Loss adjustment expenses.....	5,771,941	11,142,983
4.	Commissions payable, contingent commissions and other similar charges.....	75,109	539,324
5.	Other expenses (excluding taxes, licenses and fees).....	3,788,739	7,146,388
6.	Taxes, licenses and fees (excluding federal and foreign income taxes).....	604,485	1,305,535
7.1	Current federal and foreign income taxes (including \$.....0 on realized capital gains (losses)).....		852,472
7.2	Net deferred tax liability.....		
8.	Borrowed money \$.....0 and interest thereon \$.....0.....		
9.	Unearned premiums (after deducting unearned premiums for ceded reinsurance of \$....3,003,149 and including warranty reserves of \$.....0 and accrued accident and health experience rating refunds including \$.....0 for medical loss ratio rebate per the Public Health Service Act).....	26,825,241	50,129,495
10.	Advance premium.....	132,537	62,426
11.	Dividends declared and unpaid:		
11.1	Stockholders.....		
11.2	Policyholders.....		
12.	Ceded reinsurance premiums payable (net of ceding commissions).....		
13.	Funds held by company under reinsurance treaties.....		
14.	Amounts withheld or retained by company for account of others.....		
15.	Remittances and items not allocated.....		
16.	Provision for reinsurance (including \$.....0 certified).....		
17.	Net adjustments in assets and liabilities due to foreign exchange rates.....		
18.	Drafts outstanding.....	504,919	331,844
19.	Payable to parent, subsidiaries and affiliates.....		
20.	Derivatives.....		
21.	Payable for securities.....		2,150,432
22.	Payable for securities lending.....		
23.	Liability for amounts held under uninsured plans.....		
24.	Capital notes \$.....0 and interest thereon \$.....0.....		
25.	Aggregate write-ins for liabilities.....	24,921	5,537
26.	Total liabilities excluding protected cell liabilities (Lines 1 through 25).....	64,373,532	126,077,589
27.	Protected cell liabilities.....		
28.	Total liabilities (Lines 26 and 27).....	64,373,532	126,077,589
29.	Aggregate write-ins for special surplus funds.....	0	0
30.	Common capital stock.....	1,500,000	1,500,000
31.	Preferred capital stock.....		
32.	Aggregate write-ins for other than special surplus funds.....	0	0
33.	Surplus notes.....		
34.	Gross paid in and contributed surplus.....	12,000,000	12,000,000
35.	Unassigned funds (surplus).....	40,639,539	38,666,062
36.	Less treasury stock, at cost:		
36.10.000 shares common (value included in Line 30 \$.....0).....		
36.20.000 shares preferred (value included in Line 31 \$.....0).....		
37.	Surplus as regards policyholders (Lines 29 to 35, less 36).....	54,139,539	52,166,062
38.	Totals (Page 2, Line 28, Col. 3).....	118,513,071	178,243,651

DETAILS OF WRITE-INS

2501.	ESCHEATABLE PROPERTY.....	19,473	308
2502.	STATE PLAN LIABILITY.....	5,448	5,229
2503.		
2598.	Summary of remaining write-ins for Line 25 from overflow page.....	0	0
2599.	Totals (Lines 2501 thru 2503 plus 2598) (Line 25 above).....	24,921	5,537
2901.		
2902.		
2903.		
2998.	Summary of remaining write-ins for Line 29 from overflow page.....	0	0
2999.	Totals (Lines 2901 thru 2903 plus 2998) (Line 29 above).....	0	0
3201.		
3202.		
3203.		
3298.	Summary of remaining write-ins for Line 32 from overflow page.....	0	0
3299.	Totals (Lines 3201 thru 3203 plus 3298) (Line 32 above).....	0	0

PROGRESSIVE BAYSIDE INSURANCE COMPANY
STATEMENT OF INCOME

	1 Current Year to Date	2 Prior Year to Date	3 Prior Year Ended December 31
UNDERWRITING INCOME			
1. Premiums earned:			
1.1 Direct..... (written \$2,192,188).....	2,217,706	2,431,252	9,354,392
1.2 Assumed..... (written \$(2,671,542)).....	20,632,712	35,410,421	151,555,161
1.3 Ceded..... (written \$2,192,188).....	2,217,706	2,431,252	9,354,392
1.4 Net..... (written \$(2,671,542)).....	20,632,712	35,410,421	151,555,161
DEDUCTIONS:			
2. Losses incurred (current accident year \$11,508,097):			
2.1 Direct.....	794,479	1,505,541	5,551,062
2.2 Assumed.....	11,730,178	20,246,019	89,312,942
2.3 Ceded.....	794,479	1,505,541	5,551,062
2.4 Net.....	11,730,178	20,246,019	89,312,942
3. Loss adjustment expenses incurred.....	1,932,044	3,412,847	14,765,687
4. Other underwriting expenses incurred.....	4,422,658	7,255,550	31,354,190
5. Aggregate write-ins for underwriting deductions.....	0	0	(4,281)
6. Total underwriting deductions (Lines 2 through 5).....	18,084,880	30,914,416	135,428,538
7. Net income of protected cells.....			
8. Net underwriting gain (loss) (Line 1 minus Line 6 + Line 7).....	2,547,832	4,496,005	16,126,623
INVESTMENT INCOME			
9. Net investment income earned.....	806,363	649,317	3,226,769
10. Net realized capital gains (losses) less capital gains tax of \$(194,628).....	(732,206)	(120,976)	(620,832)
11. Net investment gain (loss) (Lines 9 + 10).....	74,157	528,341	2,605,937
OTHER INCOME			
12. Net gain or (loss) from agents' or premium balances charged off (amount recovered \$258 amount charged off \$2,326).....	(2,068)	(3,674)	(12,534)
13. Finance and service charges not included in premiums.....	29,213	29,720	116,490
14. Aggregate write-ins for miscellaneous income.....	26,782	25,483	178,174
15. Total other income (Lines 12 through 14).....	53,927	51,529	282,130
16. Net income before dividends to policyholders, after capital gains tax and before all other federal and foreign income taxes (Lines 8 + 11 + 15).....	2,675,916	5,075,875	19,014,690
17. Dividends to policyholders.....			
18. Net income, after dividends to policyholders, after capital gains tax and before all other federal and foreign income taxes (Line 16 minus Line 17).....	2,675,916	5,075,875	19,014,690
19. Federal and foreign income taxes incurred.....	(636,674)	1,094,082	4,135,097
20. Net income (Line 18 minus Line 19) (to Line 22).....	3,312,590	3,981,793	14,879,593
CAPITAL AND SURPLUS ACCOUNT			
21. Surplus as regards policyholders, December 31 prior year.....	52,166,062	42,579,833	42,579,833
22. Net income (from Line 20).....	3,312,590	3,981,793	14,879,593
23. Net transfers (to) from Protected Cell accounts.....			
24. Change in net unrealized capital gains or (losses) less capital gains tax of \$0.....			
25. Change in net unrealized foreign exchange capital gain (loss).....			
26. Change in net deferred income tax.....	(1,314,667)	111,426	303,222
27. Change in nonadmitted assets.....	(24,446)	(24,499)	3,414
28. Change in provision for reinsurance.....			
29. Change in surplus notes.....			
30. Surplus (contributed to) withdrawn from protected cells.....			
31. Cumulative effect of changes in accounting principles.....			
32. Capital changes:			
32.1 Paid in.....			
32.2 Transferred from surplus (Stock Dividend).....			
32.3 Transferred to surplus.....			
33. Surplus adjustments:			
33.1 Paid in.....			
33.2 Transferred to capital (Stock Dividend).....			
33.3 Transferred from capital.....			
34. Net remittances from or (to) Home Office.....			
35. Dividends to stockholders.....			(5,600,000)
36. Change in treasury stock.....			
37. Aggregate write-ins for gains and losses in surplus.....	0	0	0
38. Change in surplus as regards policyholders (Lines 22 through 37).....	1,973,477	4,068,720	9,586,229
39. Surplus as regards policyholders, as of statement date (Lines 21 plus 38).....	54,139,539	46,648,553	52,166,062

DETAILS OF WRITE-INS			
0501. LOSS (GAIN) ON COMMUTATION.....			(4,281)
0502.			
0503.			
0598. Summary of remaining write-ins for Line 5 from overflow page.....	0	0	0
0599. Totals (Lines 0501 thru 0503 plus 0598) (Line 5 above).....	0	0	(4,281)
1401. MISCELLANEOUS INCOME.....	20,434	21,271	156,445
1402. INTEREST INCOME ON INTERCOMPANY BALANCES.....	6,184	3,881	20,107
1403. SERVICE BUSINESS REVENUE.....	164	331	1,622
1498. Summary of remaining write-ins for Line 14 from overflow page.....	0	0	0
1499. Totals (Lines 1401 thru 1403 plus 1498) (Line 14 above).....	26,782	25,483	178,174
3701.			
3702.			
3703.			
3798. Summary of remaining write-ins for Line 37 from overflow page.....	0	0	0
3799. Totals (Lines 3701 thru 3703 plus 3798) (Line 37 above).....	0	0	0

PROGRESSIVE BAYSIDE INSURANCE COMPANY
CASH FLOW

	1 Current Year to Date	2 Prior Year To Date	3 Prior Year Ended December 31
CASH FROM OPERATIONS			
1. Premiums collected net of reinsurance.....	(1,537,190)	39,025,787	158,573,459
2. Net investment income.....	971,432	691,637	3,144,221
3. Miscellaneous income.....	54,304	51,318	280,504
4. Total (Lines 1 through 3).....	(511,454)	39,768,742	161,998,184
5. Benefit and loss related payments.....	37,642,045	19,516,441	82,310,607
6. Net transfers to Separate Accounts, Segregated Accounts and Protected Cell Accounts.....			
7. Commissions, expenses paid and aggregate write-ins for deductions.....	16,248,658	10,646,779	42,769,473
8. Dividends paid to policyholders.....			
9. Federal and foreign income taxes paid (recovered) net of \$.....(136,368) tax on capital gains (losses).....	852,472	1,162,257	4,279,889
10. Total (Lines 5 through 9).....	54,743,175	31,325,477	129,359,969
11. Net cash from operations (Line 4 minus Line 10).....	(55,254,629)	8,443,265	32,638,215
CASH FROM INVESTMENTS			
12. Proceeds from investments sold, matured or repaid:			
12.1 Bonds.....	69,890,415	33,509,124	78,188,794
12.2 Stocks.....			
12.3 Mortgage loans.....			
12.4 Real estate.....			
12.5 Other invested assets.....			
12.6 Net gains or (losses) on cash, cash equivalents and short-term investments.....			(1,425)
12.7 Miscellaneous proceeds.....	2,022,265	196,937	2,150,432
12.8 Total investment proceeds (Lines 12.1 to 12.7).....	71,912,680	33,706,061	80,337,801
13. Cost of investments acquired (long-term only):			
13.1 Bonds.....	13,699,140	43,153,041	108,628,721
13.2 Stocks.....			
13.3 Mortgage loans.....			
13.4 Real estate.....			
13.5 Other invested assets.....			
13.6 Miscellaneous applications.....	2,150,432		1,822,265
13.7 Total investments acquired (Lines 13.1 to 13.6).....	15,849,572	43,153,041	110,450,986
14. Net increase or (decrease) in contract loans and premium notes.....			
15. Net cash from investments (Line 12.8 minus Line 13.7 and Line 14).....	56,063,108	(9,446,980)	(30,113,185)
CASH FROM FINANCING AND MISCELLANEOUS SOURCES			
16. Cash provided (applied):			
16.1 Surplus notes, capital notes.....			
16.2 Capital and paid in surplus, less treasury stock.....			
16.3 Borrowed funds.....			
16.4 Net deposits on deposit-type contracts and other insurance liabilities.....			
16.5 Dividends to stockholders.....			5,600,000
16.6 Other cash provided (applied).....	(1,107,793)	(2,510,861)	(740,265)
17. Net cash from financing and miscellaneous sources (Lines 16.1 through 16.4 minus Line 16.5 plus Line 16.6).....	(1,107,793)	(2,510,861)	(6,340,265)
RECONCILIATION OF CASH, CASH EQUIVALENTS AND SHORT-TERM INVESTMENTS			
18. Net change in cash, cash equivalents and short-term investments (Line 11 plus Line 15 plus Line 17).....	(299,314)	(3,514,576)	(3,815,235)
19. Cash, cash equivalents and short-term investments:			
19.1 Beginning of year.....	299,314	4,114,549	4,114,549
19.2 End of period (Line 18 plus Line 19.1).....	0	599,973	299,314

Note: Supplemental disclosures of cash flow information for non-cash transactions:

20.0001			
---------------	--	--	--

NOTES TO FINANCIAL STATEMENTS

Note 1 – Summary of Significant Accounting Policies and Going Concern

A. Accounting Practices

The accompanying statutory-basis financial statements of Progressive Bayside Insurance Company (the “Company”) were prepared on the basis of accounting practices prescribed or permitted by the Ohio Department of Insurance (“DOI”).

The Ohio DOI requires insurance companies domiciled in the state of Ohio to prepare their statutory-basis financial statements in accordance with the National Association of Insurance Commissioners’ (“NAIC”) *Accounting Practices and Procedures Manual* subject to any deviations prescribed or permitted by the Ohio DOI. No deviations from NAIC statutory accounting practices (“NAIC SAP”) were used in preparing these statutory-basis financial statements as illustrated in the table below:

	SSAP #	F/S Page	F/S Line #	2019	2018
NET INCOME					
(1) PROGRESSIVE BAYSIDE INSURANCE COMPANY state basis (Page 4, Line 20, Columns 1 & 2)	XXX	XXX	XXX	\$ 3,312,590	\$ 14,879,593
(2) State Prescribed Practices that increase/decrease NAIC SAP					
(3) State Permitted Practices that increase/decrease NAIC SAP					
(4) NAIC SAP (1 – 2 – 3 = 4)	XXX	XXX	XXX	\$ 3,312,590	\$ 14,879,593
SURPLUS					
(5) PROGRESSIVE BAYSIDE INSURANCE COMPANY state basis (Page 3, line 37, Columns 1 & 2)	XXX	XXX	XXX	\$ 54,139,539	\$ 52,166,062
(6) State Prescribed Practices that increase/decrease NAIC SAP					
(7) State Permitted Practices that increase/decrease NAIC SAP					
(8) NAIC SAP (5 – 6 – 7 = 8)	XXX	XXX	XXX	\$ 54,139,539	\$ 52,166,062

C. Accounting Policy

2. Basis for Bonds, Mandatory Convertible Securities, SVO-Identified Investments and Amortization Method

Not Applicable

6. .Loan-backed securities

Loan-backed and structured securities are accounted for as prescribed by Statement of Statutory Accounting Principles No. 43R, Loan-backed and Structured Securities. These securities are generally stated at amortized cost as determined by the estimated value of future cash flows. Prepayment assumptions for loan-backed and structured debt securities are obtained from available market data, broker/dealers, and/or internal estimates, and are consistent with current interest rate and economic trends. See Note 5.D.

D. Going Concern

Management continuously monitors the Company’s financial results and compliance with regulatory requirements and found no reason to expect the Company to not continue as a going concern.

Note 2 – Accounting Changes and Corrections of Errors

Not Applicable

Note 3 – Business Combinations and Goodwill

Not Applicable

Note 4 – Discontinued Operations

Not Applicable

Note 5 – Investments

D. Loan-Backed Securities

1. The sources used to determine prepayment assumptions are derived from updated cash flows from widely utilized reputable industry sources. The Company’s portfolio managers review the available cash flow data and prepayment assumptions and make adjustments based on current performance indicators on the underlying assets (e.g., delinquency rates, foreclosure rates, and default rates), credit support (via current levels of subordination), and historical credit ratings.
2. Intent to Sell or Inability to Hold Securities with a Recognized Other-Than-Temporary Impairment
Not Applicable
3. The Company has not recorded an other-than-temporary impairment for loan-backed and structured debt securities during the current year.
4. At the end of the reporting period, the composition of fair value and gross unrealized losses on loan-backed and structured debt securities by the length of time that individual securities have been in a continuous unrealized loss position is as follows:

a. The aggregate amount of unrealized losses:	1. Less than 12 Months	\$
	2. 12 Months or Longer	\$ 687
b. The aggregate related fair value of securities with unrealized losses:	1. Less than 12 Months	\$
	2. 12 Months or Longer	\$ 1,608,547

NOTES TO FINANCIAL STATEMENTS

5. Additional information

Under SSAP No. 43R, the Company analyzes its structured debt securities to determine if the Company intends to sell, or if it is more likely than not that the Company will be required to sell, the security prior to recovery and, if so, the Company writes down the security to its current fair market value with the entire amount of the write-down recorded as a realized loss. To the extent that it is more likely than not that the Company will hold the debt security until recovery (which could be maturity), the Company determines if any of the decline in value is due to a credit loss (i.e., where the present value of cash flows expected to be collected is lower than the amortized cost basis of the security) and, if so, the Company recognizes that portion of the impairment as a realized loss.

E. Dollar Repurchase Agreements and/or Securities Lending Transactions

Not Applicable

F. Repurchase Agreements Transactions Accounted for as Secured Borrowing

Not Applicable

G. Reverse Repurchase Agreements Transactions Accounted for as Secured Borrowing

Not Applicable

H. Repurchase Agreements Transactions Accounted for as a Sale

Not Applicable

I. Reverse Repurchase Agreements Transactions Accounted for as a Sale

Not Applicable

M. Working Capital Finance Investments

Not Applicable

N. Offsetting and Netting of Assets and Liabilities

Not Applicable

Note 6 – Joint Ventures, Partnerships and Limited Liability Companies

Not Applicable

Note 7 – Investment Income

No significant changes

Note 8 – Derivative Instruments

Not Applicable

Note 9 – Income Taxes

No significant changes

Note 10 – Information Concerning Parent, Subsidiaries, Affiliates and Other Related Parties

No significant changes

Note 11 – Debt

Not Applicable

Note 12 – Retirement Plans, Deferred Compensation, Postemployment Benefits and Compensated Absences and Other Postretirement Benefit Plans

Not Applicable

Note 13 – Capital and Surplus, Shareholder's Dividend Restrictions and Quasi-Reorganizations

No significant changes

Note 14 – Liabilities, Contingencies and Assessments

D. Claims Related Extra Contractual Obligation and Bad Faith Losses Stemming from Lawsuits

Not Applicable

G. All Other Contingencies

The Company routinely assesses the collectibility of premiums and agents' balances receivable and records a bad debt reserve for amounts exceeding the nonadmitted balance that the Company believes are uncollectible.

All legal actions relating to claims made under insurance policies are considered by the Company in establishing its loss and loss adjustment expense ("LAE") reserves. The Company also has, on a net basis, potential exposure relating to lawsuits due to its participation in the 100% pooling reinsurance agreement for which it is allocated litigation expenses.

Note 15 – Leases

Not Applicable

NOTES TO FINANCIAL STATEMENTS

Note 16 – Information about Financial Instruments with Off-Balance Sheet Risk and Financial Instruments with Concentrations of Credit Risk

Not Applicable

Note 17 – Sale, Transfer and Servicing of Financial Assets and Extinguishments of Liabilities

A. Transfers of Receivables Reported as Sales

Not Applicable

B. Transfer and Servicing of Financial Assets

Not Applicable

C. Wash Sales

Not Applicable

Note 18 – Gain or Loss to the Reporting Entity from Uninsured Plans and the Portion of Partially Insured Plans

Not Applicable

Note 19 – Direct Premium Written/Produced by Managing General Agents/Third Party Administrators

No significant changes

Note 20 – Fair Value Measurements

A. Inputs Used for Assets and Liabilities Measured at Fair Value

1. Fair Value Measurements by Levels 1, 2 and 3

The Company categorizes its financial instruments, based on the degree of subjectivity inherent in the method by which they are valued, into a fair value hierarchy of three levels, as follows:

Level 1 - Inputs are unadjusted, quoted prices in active markets for identical instruments at the measurement date (e.g., U.S. government obligations, which are continually priced on a daily basis, active exchange-traded equity securities, and certain short-term securities).

Level 2 - Inputs (other than quoted prices included within Level 1) that are observable for the instrument either directly or indirectly (e.g., certain corporate and municipal bonds and certain preferred stocks). This includes: (i) quoted prices for similar instruments in active markets, (ii) quoted prices for identical or similar instruments in markets that are not active, (iii) inputs other than quoted prices that are observable for the instruments, and (iv) inputs that are derived principally from or corroborated by observable market data by correlation or other means.

Level 3 - Inputs that are unobservable. Unobservable inputs reflect our subjective evaluation about the assumptions market participants would use in pricing the financial instrument (e.g., certain structured securities and privately held investments).

Determining the fair value of the investment portfolio is the responsibility of management. As part of the responsibility, management evaluates whether a market is distressed or inactive in determining the fair value for our portfolio. Management reviews certain market level inputs to evaluate whether sufficient activity, volume, and new issuances exist to create an active market. Based on this evaluation, management concluded that there was sufficient activity related to the sectors and securities for which we obtained valuations.

As of the reporting date, the Company did not measure and report any securities at fair value on the balance sheet. All bonds were carried at amortized cost.

2. Rollforward of Level 3 Items

Not Applicable

3. Policy on Transfers Into and Out of Level 3

At the end of each reporting period, the Company evaluates whether or not any event has occurred or circumstances have changed that would cause an instrument to be transferred into or out of Level 3.

4. Inputs and Techniques Used for Level 2 and Level 3 Fair Values

See Note 20.A.1 above.

5. Derivative Fair Values

Not Applicable

B. Other Fair Value Disclosures

Not Applicable

C. Fair Values for all Financial Instruments by Levels 1, 2, and 3

The table below represents the fair value of all financial instruments at the reporting date, however, not all financial instruments are reported at fair value in the Company's financial statements.

Type of Financial Instrument	Aggregate Fair Value	Admitted Assets	(Level 1)	(Level 2)	(Level 3)	Net Asset Value (NAV)	Not Practicable (Carrying Value)
Bonds	\$ 112,931,380	\$ 112,054,120	\$ 51,153,458	\$ 61,777,922	\$	\$	\$
Cash equivalents	\$	\$	\$	\$	\$	\$	\$
Common stock	\$	\$	\$	\$	\$	\$	\$
Preferred stock	\$	\$	\$	\$	\$	\$	\$
Short-term investments	\$	\$	\$	\$	\$	\$	\$

D. Not Practicable to Estimate Fair Value

Not Applicable

NOTES TO FINANCIAL STATEMENTS

E. NAV Practical Expedient Investments

Not Applicable

Note 21 – Other Items

C. Other Disclosures

Agents' Balances Certification, Florida Statute 625.012 (5):

For the reporting period, the Company reported net admitted premiums and agents' balances in the course of collection of \$641,001. Of this amount there were no premiums due from a controlled or controlling person as defined in Florida statute 625.012 (5).

Note 22 – Events Subsequent

A. Did the reporting entity write accident and health insurance premium that is subject to Section 9010 of the Federal Affordable Care Act (YES/NO)?

Yes [] No [X]

The Company was not impacted by any subsequent events. Subsequent events have been considered through May 10, 2019 for the statutory statement that was available for issuance by May 15, 2019.

Note 23 – Reinsurance

No significant changes

Note 24 – Retrospectively Rated Contracts and Contracts Subject to Redetermination

F. Risk Sharing Provisions of the Affordable Care Act

1. Did the reporting entity write accident and health insurance premium which is subject to the Affordable Care Act risk sharing provisions?

Yes [] No [X]

Note 25 – Change in Incurred Losses and Loss Adjustment Expenses

A. Change in Incurred Losses and Loss Adjustment Expenses

Incurred losses and LAE attributable to insured events of prior accident years increased by \$265,088 in 2019, which is less than 1% of the total prior year net unpaid losses and LAE of \$31,404,757. The unfavorable development is primarily due to private passenger auto liability originally anticipated severity increasing by less than 1% for accident years 2018 and 2017. LAE reserves developed unfavorably in total. Defense and cost containment and adjusting and other expense reserves developed unfavorably primarily due to higher than anticipated attorney and claims costs.

B. Information about Significant Changes in Methodologies and Assumptions

Not Applicable

Note 26 – Intercompany Pooling Arrangements

Effective January 1 , 2019, The Company's intercompany pooling reinsurance agreement with property-casualty affiliates was amended to include Progressive Freedom Insurance Company at a pooling percentage of .5% while reducing Progressive Bayside Insurance Company's percentage from 1 % to .5%. This amendment to the agreement was approved by the Ohio DOI, Wisconsin DOI, Indiana DOI, Michigan Department of Insurance and Financial Services, and Florida Department of Financial Services.

The pooling percentages for each Agency Pool participant were as follows:

Company	NAIC Code	January 1, 2019 Pool %	December 31, 2018 Pool %
Progressive Casualty Insurance Company (Lead)	24260	49.0%	49.0%
Progressive Northern Insurance Company	38628	12.0	12.0
Progressive Northwestern Insurance Company	42919	12.0	12.0
Progressive Specialty Insurance Company	32786	7.0	7.0
Progressive Preferred Insurance Company	37834	6.0	6.0
Progressive Michigan Insurance Company	10187	4.0	4.0
Progressive Classic Insurance Company	42994	3.0	3.0
Progressive American Insurance Company	24252	2.0	2.0
Progressive Gulf Insurance Company	42412	2.0	2.0
Progressive Mountain Insurance Company	35190	1.0	1.0
Progressive Southeastern Insurance Company	38784	1.0	1.0
Progressive Bayside Insurance Company	17350	0.5	1.0
Progressive Freedom Insurance Company	12302	0.5	--
Progressive Hawaii Insurance Corp.	10067	--	--
National Continental Insurance Company	10243	--	--
		100.0%	100.0%

Note 27 – Structured Settlements

Not Applicable

NOTES TO FINANCIAL STATEMENTS

Note 28 – Health Care Receivables

Not Applicable

Note 29 – Participating Policies

Not Applicable

Note 30 – Premium Deficiency Reserves

No significant changes

Note 31 – High Deductibles

Not Applicable

Note 32 – Discounting of Liabilities for Unpaid Losses or Unpaid Loss Adjustment Expenses

Not Applicable

Note 33 – Asbestos/Environmental Reserves

No significant changes

Note 34 – Subscriber Savings Accounts

Not Applicable

Note 35 – Multiple Peril Crop Insurance

Not Applicable

Note 36 – Financial Guaranty Insurance

Not Applicable

GENERAL INTERROGATORIES

PART 1 - COMMON INTERROGATORIES

GENERAL

1.1

Did the reporting entity experience any material transactions requiring the filing of Disclosure of Material Transactions with the State of Domicile, as required by the Model Act?

Yes ☐ No ☒

1.2

If yes, has the report been filed with the domiciliary state?

Yes ☐ No ☐

2.1

Has any change been made during the year of this statement in the charter, by-laws, articles of incorporation, or deed of settlement of the reporting entity?

Yes ☐ No ☒

2.2

If yes, date of change:

3.1

Is the reporting entity a member of an Insurance Holding Company System consisting of two or more affiliated persons, one or more of which is an insurer?
If yes, complete Schedule Y, Parts 1 and 1A.

Yes ☒ No ☐

3.2

Have there been any substantial changes in the organizational chart since the prior quarter end?

Yes ☒ No ☐

3.3

If the response to 3.2 is yes, provide a brief description of those changes.

EFFECTIVE MARCH 31, 2019, ARX HOLDING CORP. TRANSFERRED ITS 90% MEMBERSHIP INTEREST IN E-INS. LLC TO ASI UNDERWRITERS CORP. (ASI UNDERWRITERS CORP. NOW OWNS 100% OF E-INS. LLC)

3.4

Is the reporting entity publicly traded or a member of a publicly traded group?

Yes ☒ No ☐

3.5

If the response to 3.4 is yes, provide the CIK (Central Index Key) code issued by the SEC for the entity/group.

0000080661

4.1

Has the reporting entity been a party to a merger or consolidation during the period covered by this statement?
If yes, complete and file the merger history data file with the NAIC for the annual filing corresponding to this period.

Yes ☐ No ☒

4.2

If yes, provide name of entity, NAIC Company Code, and state of domicile (use two letter state abbreviation) for any entity that has ceased to exist as a result of the merger or consolidation.

1	2	3
Name of Entity	NAIC Company Code	State of Domicile

5.

If the reporting entity is subject to a management agreement, including third-party administrator(s), managing general agent(s), attorney-in-fact, or similar agreement, have there been any significant changes regarding the terms of the agreement or principals involved?
If yes, attach an explanation.

Yes ☐ No ☒ N/A ☐

6.1

State as of what date the latest financial examination of the reporting entity was made or is being made.

12/31/2017

6.2

State the as of date that the latest financial examination report became available from either the state of domicile or the reporting entity. This date should be the date of the examined balance sheet and not the date the report was completed or released.

12/31/2012

6.3

State as of what date the latest financial examination report became available to other states or the public from either the state of domicile or the reporting entity. This is the release date or completion date of the examination report and not the date of the examination (balance sheet date).

08/06/2013

6.4

By what department or departments?
OHIO

6.5

Have all financial statement adjustments within the latest financial examination report been accounted for in a subsequent financial statement filed with Departments?

Yes ☐ No ☐ N/A ☒

6.6

Have all of the recommendations within the latest financial examination report been complied with?

Yes ☒ No ☐ N/A ☐

7.1

Has this reporting entity had any Certificates of Authority, licenses or registrations (including corporate registration, if applicable) suspended or revoked by any governmental entity during the reporting period?

Yes ☐ No ☒

7.2

If yes, give full information:

8.1

Is the company a subsidiary of a bank holding company regulated with the Federal Reserve Board?

Yes ☐ No ☒

8.2

If response to 8.1 is yes, please identify the name of the bank holding company.

8.3

Is the company affiliated with one or more banks, thrifts or securities firms?

Yes ☐ No ☒

8.4

If the response to 8.3 is yes, please provide below the names and location (city and state of the main office) of any affiliates regulated by a federal regulatory services agency [i.e. the Federal Reserve Board (FRB), the Office of the Comptroller of the Currency (OCC), the Federal Deposit Insurance Corporation (FDIC) and the Securities Exchange Commission (SEC)] and identify the affiliate's primary federal regulator].

1	2	3	4	5	6
Affiliate Name	Location (City, State)	FRB	OCC	FDIC	SEC

9.1

Are the senior officers (principal executive officer, principal financial officer, principal accounting officer or controller, or persons performing similar functions) of the reporting entity subject to a code of ethics, which includes the following standards?

Yes ☒ No ☐

(a)

Honest and ethical conduct, including the ethical handling of actual or apparent conflicts of interest between personal and professional relationships;

(b)

Full, fair, accurate, timely and understandable disclosure in the periodic reports required to be filed by the reporting entity;

(c)

Compliance with applicable governmental laws, rules and regulations;

(d)

The prompt internal reporting of violations to an appropriate person or persons identified in the code; and

(e)

Accountability for adherence to the code.

9.11

If the response to 9.1 is No, please explain:

9.2

Has the code of ethics for senior managers been amended?

Yes ☐ No ☒

9.21

If the response to 9.2 is Yes, provide information related to amendment(s).

9.3

Have any provisions of the code of ethics been waived for any of the specified officers?

Yes ☐ No ☒

PROGRESSIVE BAYSIDE INSURANCE COMPANY
GENERAL INTERROGATORIES

PART 1 - COMMON INTERROGATORIES

9.31 If the response to 9.3 is Yes, provide the nature of any waiver(s).

FINANCIAL

10.1 Does the reporting entity report any amounts due from parent, subsidiaries or affiliates on Page 2 of this statement? Yes [X] No []

10.2 If yes, indicate any amounts receivable from parent included in the Page 2 amount: \$ 0

INVESTMENT

11.1 Were any of the stocks, bonds, or other assets of the reporting entity loaned, placed under option agreement, or otherwise made available for use by another person? (Exclude securities under securities lending agreements.) Yes [] No [X]

11.2 If yes, give full and complete information relating thereto:

12. Amount of real estate and mortgages held in other invested assets in Schedule BA: \$ 0

13. Amount of real estate and mortgages held in short-term investments: \$ 0

14.1 Does the reporting entity have any investments in parent, subsidiaries and affiliates? Yes [] No [X]

14.2 If yes, please complete the following:

	1 Prior Year End Book/Adjusted Carrying Value	2 Current Quarter Book/Adjusted Carrying Value
14.21 Bonds	\$ 0	\$ 0
14.22 Preferred Stock	0	0
14.23 Common Stock	0	0
14.24 Short-Term Investments	0	0
14.25 Mortgage Loans on Real Estate	0	0
14.26 All Other	0	0
14.27 Total Investment in Parent, Subsidiaries and Affiliates (Subtotal Lines 14.21 to 14.26)	\$ 0	\$ 0
14.28 Total Investment in Parent included in Lines 14.21 to 14.26 above	\$ 0	\$ 0

15.1 Has the reporting entity entered into any hedging transactions reported on Schedule DB? Yes [] No [X]

15.2 If yes, has a comprehensive description of the hedging program been made available to the domiciliary state? Yes [] No []

If no, attach a description with this statement.

16. For the reporting entity's security lending program, state the amount of the following as of current statement date:

16.1 Total fair value of reinvested collateral assets reported on Schedule DL, Parts 1 and 2: \$ 0

16.2 Total book adjusted/carrying value of reinvested collateral assets reported on Schedule DL, Parts 1 and 2: \$ 0

16.3 Total payable for securities lending reported on the liability page: \$ 0

17. Excluding items in Schedule E-Part 3-Special Deposits, real estate, mortgage loans and investments held physically in the reporting entity's offices, vaults or safety deposit boxes, were all stocks, bonds and other securities, owned throughout the current year held pursuant to a custodial agreement with a qualified bank or trust company in accordance with Section 1, III - General Examination Considerations, F. Outsourcing of Critical Functions, Custodial or Safekeeping Agreements of the NAIC *Financial Condition Examiners Handbook*? Yes [X] No []

17.1 For all agreements that comply with the requirements of the NAIC *Financial Condition Examiners Handbook*, complete the following:

1 Name of Custodian(s)	2 Custodian Address
CITIBANK, N.A.	338 GREENWICH STREET, NEW YORK, NY 10013

17.2 For all agreements that do not comply with the requirements of the NAIC *Financial Condition Examiners Handbook*, provide the name, location and a complete explanation:

1 Name(s)	2 Location(s)	3 Complete Explanation(s)
NONE		

17.3 Have there been any changes, including name changes, in the custodian(s) identified in 17.1 during the current quarter? Yes [] No [X]

17.4 If yes, give full and complete information relating thereto:

1 Old Custodian	2 New Custodian	3 Date of Change	4 Reason
NONE			

17.5 Investment management – Identify all investment advisors, investment managers, broker/dealers, including individuals that have the authority to make investment decisions on behalf of the reporting entity. For assets that are managed internally by employees of the reporting entity, note as such ["...that have access to the investment accounts", "handle securities"].

1 Name of Firm or Individual	2 Affiliation
PROGRESSIVE CAPITAL MANAGEMENT CORP.	A

17.5097 For those firms/individuals listed in the table for Question 17.5, do any firms/individuals unaffiliated with the reporting entity (i.e., designated with a "U") manage more than 10% of the reporting entity's assets? Yes [] No []

17.5098 For firms/individuals unaffiliated with the reporting entity (i.e., designated with a "U") listed in the table for Question 17.5, does the total assets under management aggregate to more than 50% of the reporting entity's assets? Yes [] No []

17.6 For those firms or individuals listed in the table for 17.5 with an affiliation code of "A" (affiliated) or "U" (unaffiliated), provide the information for the table below.

1 Central Registration Depository Number	2 Name of Firm or Individual	3 Legal Entity Identifier (LEI)	4 Registered With	5 Investment Management Agreement (IMA) Filed
N/A	PROGRESSIVE CAPITAL MANAGEMENT CORP.		N/A	DS

18.1 Have all the filing requirements of the *Purposes and Procedures Manual of the NAIC Investment Analysis Office* been followed? Yes [X] No []

PROGRESSIVE BAYSIDE INSURANCE COMPANY
GENERAL INTERROGATORIES

PART 1 - COMMON INTERROGATORIES

18.2 If no, list exceptions:

19. By self-designating 5GI securities, the reporting entity is certifying the following elements for each self-designated 5GI security:

a. Documentation necessary to permit a full credit analysis of the security does not exist or an NAIC CRP credit rating for an FE or PL security is not available.

b. Issuer or obligor is current on all contracted interest and principal payments.

c. The insurer has an actual expectation of ultimate payment of all contracted interest and principal.

Has the reporting entity self-designated 5GI securities?

Yes [☐] No [☒]
20. By self-designating PLGI securities, the reporting entity is certifying the following elements for each self-designated PLGI security:

a. The security was purchased prior to January 1, 2018.

b. The reporting entity is holding capital commensurate with the NAIC Designation reported for the security.

c. The NAIC Designation was derived from the credit rating assigned by an NAIC CRP in its legal capacity as a NRSRO which is shown on a current private letter rating held by the insurer and available for examination by state insurance regulators.

d. The reporting entity is not permitted to share this credit rating of the PL security with the SVO.

Has the reporting entity self-designated PLGI securities?

Yes [☐] No [☒]

PROGRESSIVE BAYSIDE INSURANCE COMPANY
GENERAL INTERROGATORIES (continued)

PART 2 – PROPERTY & CASUALTY INTERROGATORIES

1.

If the reporting entity is a member of a pooling arrangement, did the agreement or the reporting entity's participation change?

If yes, attach an explanation.

Yes [X] No [] N/A []
1. INTERCOMPANY REINSURANCE TREATY AS OF JANUARY 1, 1988. PROGRESSIVE CASUALTY INSURANCE COMPANY AND CERTAIN OF ITS PROPERTY AND CASUALTY INSURANCE COMPANY AFFILIATES PARTICIPATE IN AN INTER-COMPANY POOLING ARRANGEMENT. PURSUANT TO WHICH EACH COMPANY'S PROPERTY/CASUALTY BUSINESS, NET OF EXTERNAL REINSURANCE, IS POOLED AND RETROCEDED TO PARTICIPATING AFFILIATES IN ACCORDANCE WITH PREDETERMINED POOL PERCENTAGES (SEE NOTE 26). THE AGREEMENT WAS TERMINATED, EFFECTIVE JANUARY 1, 2019, AND REPLACED WITH AN AMENDED AND RESTATED AGREEMENT (SEE ITEM 2). THE TERMINATION WAS APPROVED BY THE NECESSARY INSURANCE DEPARTMENTS. 2. INTERCOMPANY REINSURANCE TREATY (AMENDED AND RESTATED AS OF JANUARY 1, 2019) BETWEEN PROGRESSIVE CASUALTY INSURANCE COMPANY AND PROGRESSIVE AMERICAN INSURANCE COMPANY, PROGRESSIVE BAYSIDE INSURANCE COMPANY, PROGRESSIVE CLASSIC INSURANCE COMPANY, PROGRESSIVE FREEDOM INSURANCE COMPANY, PROGRESSIVE GULF INSURANCE COMPANY, PROGRESSIVE MICHIGAN INSURANCE COMPANY, PROGRESSIVE MOUNTAIN INSURANCE COMPANY, PROGRESSIVE NORTHERN INSURANCE COMPANY, PROGRESSIVE NORTHWESTERN INSURANCE COMPANY, PROGRESSIVE PREFERRED INSURANCE COMPANY, PROGRESSIVE SOUTHEASTERN INSURANCE COMPANY AND PROGRESSIVE SPECIALTY INSURANCE COMPANY. THE AFFILIATES WILL PARTICIPATE IN A POOLING ARRANGEMENT PURSUANT TO WHICH EACH COMPANY'S PROPERTY/CASUALTY BUSINESS, NET OF EXTERNAL REINSURANCE, IS POOLED AND RETROCEDED TO PARTICIPATING AFFILIATES IN ACCORDANCE WITH PREDETERMINED POOL PERCENTAGES (SEE NOTE 26).
2.

Has the reporting entity reinsured any risk with any other reporting entity and agreed to release such entity from liability, in whole or in part, from any loss that may occur on the risk, or portion thereof, reinsured?

If yes, attach an explanation.

Yes [] No [X]
- 3.1

Have any of the reporting entity's primary reinsurance contracts been canceled?

Yes [] No [X]
- 3.2

If yes, give full and complete information thereto:
- 4.1

Are any of the liabilities for unpaid losses and loss adjustment expenses other than certain workers' compensation tabular reserves (see *Annual Statement Instructions* pertaining to disclosure of discounting for definition of "tabular reserves,") discounted at a rate of interest greater than zero?

Yes [] No [X]
- 4.2

If yes, complete the following schedule:

1 Line of Business	2 Maximu m Interest	3 Disc. Rate	Total Discount				Discount Taken During Period			
			4 Unpaid Losses	5 Unpaid LAE	6 IBNR	7 Total	8 Unpaid Losses	9 Unpaid LAE	10 IBNR	11 Total
	0.000	0.000	0	0	0	0	0	0	0	0
Total	XXX	XXX	0	0	0	0	0	0	0	0
5.

Operating Percentages:

5.1 A&H loss percent

5.2 A&H cost containment percent

5.3 A&H expense percent excluding cost containment expenses

0.000%

0.000%

0.000%
- 6.1

Do you act as a custodian for health savings accounts?

Yes [] No [X]
- 6.2

If yes, please provide the amount of custodial funds held as of the reporting date.

\$ 0
- 6.3

Do you act as an administrator for health savings accounts?

Yes [] No [X]
- 6.4

If yes, please provide the amount of funds administered as of the reporting date.

\$ 0
7.

Is the reporting entity licensed or chartered, registered, qualified, eligible or writing business in at least two states?

Yes [X] No []
- 7.1

If no, does the reporting entity assume reinsurance business that covers risks residing in at least one state other than the state of domicile of the reporting entity?

Yes [] No []

PROGRESSIVE BAYSIDE INSURANCE COMPANY
SCHEDULE F - CEDED REINSURANCE

Showing All New Reinsurers - Current Year to Date

1	2	3	4	5	6	7
NAIC Company Code	ID Number	Name of Reinsurer	Domiciliary Jurisdiction	Type of Reinsurer	Certified Reinsurer Rating (1 through 6)	Effective Date of Certified Reinsurer Rating

NONE

SCHEDULE T - EXHIBIT OF PREMIUMS WRITTEN

Current Year to Date - Allocated by States and Territories

States, Etc.		1 Active Status (a)	Direct Premiums Written		Direct Losses Paid (Deducting Salvage)		Direct Losses Unpaid	
			2 Current Year to Date	3 Prior Year to Date	4 Current Year to Date	5 Prior Year to Date	6 Current Year to Date	7 Prior Year to Date
1.	Alabama.....AL	..N...						
2.	Alaska.....AK	..N...						
3.	Arizona.....AZ	..N...						
4.	Arkansas.....AR	..N...						
5.	California.....CA	..N...						
6.	Colorado.....CO	..N...						
7.	Connecticut.....CT	..N...						
8.	Delaware.....DE	..N...						
9.	District of Columbia.....DC	..N...						
10.	Florida.....FL	..L...			(583)	(350)		
11.	Georgia.....GA	..L...	2,192,188	2,415,341	1,535,703	1,211,879	2,027,631	2,592,685
12.	Hawaii.....HI	..N...						
13.	Idaho.....ID	..N...						
14.	Illinois.....IL	..N...						
15.	Indiana.....IN	..N...						
16.	Iowa.....IA	..N...						
17.	Kansas.....KS	..N...						
18.	Kentucky.....KY	..N...						
19.	Louisiana.....LA	..N...						
20.	Maine.....ME	..N...						
21.	Maryland.....MD	..N...						
22.	Massachusetts.....MA	..N...						
23.	Michigan.....MI	..N...						
24.	Minnesota.....MN	..N...						
25.	Mississippi.....MS	..N...						
26.	Missouri.....MO	..N...						
27.	Montana.....MT	..N...						
28.	Nebraska.....NE	..N...						
29.	Nevada.....NV	..N...						
30.	New Hampshire.....NH	..N...						
31.	New Jersey.....NJ	..N...						
32.	New Mexico.....NM	..N...						
33.	New York.....NY	..N...						
34.	North Carolina.....NC	..N...						
35.	North Dakota.....ND	..N...						
36.	Ohio.....OH	..L...						
37.	Oklahoma.....OK	..N...						
38.	Oregon.....OR	..N...						
39.	Pennsylvania.....PA	..N...						
40.	Rhode Island.....RI	..N...						
41.	South Carolina.....SC	..N...						
42.	South Dakota.....SD	..N...						
43.	Tennessee.....TN	..N...						
44.	Texas.....TX	..N...						
45.	Utah.....UT	..N...						
46.	Vermont.....VT	..N...						
47.	Virginia.....VA	..N...						
48.	Washington.....WA	..N...						
49.	West Virginia.....WV	..N...						
50.	Wisconsin.....WI	..N...						
51.	Wyoming.....WY	..N...						
52.	American Samoa.....AS	..N...						
53.	Guam.....GU	..N...						
54.	Puerto Rico.....PR	..N...						
55.	US Virgin Islands.....VI	..N...						
56.	Northern Mariana Islands.....MP	..N...						
57.	Canada.....CAN	..N...						
58.	Aggregate Other Alien.....OT	..XXX...	0	0	0	0	0	0
59.	Totals.....	..XXX...	2,192,188	2,415,341	1,535,120	1,211,529	2,027,631	2,592,685

DETAILS OF WRITE-INS

58001.....	..XXX...						
58002.....	..XXX...						
58003.....	..XXX...						
58998. Summary of remaining write-ins for Line 58 from overflow page....	..XXX...	0	0	0	0	0	0
58999. Totals (Lines 58001 thru 58003+ Line 58998) (Line 58 above).....	..XXX...	0	0	0	0	0	0

(a) Active Status Count

L - Licensed or Chartered - Licensed insurance carrier or domiciled RRG.....	3	R - Registered - Non-domiciled RRGs.....	0
E - Eligible - Reporting entities eligible or approved to write surplus lines in the state (other than their state of domicile - See DSLI).....	0	Q - Qualified - Qualified or accredited reinsurer.....	0
D - Domestic Surplus Lines Insurer (DSLI) - Reporting entities authorized to write surplus lines in the state of domicile.....	0	N - None of the above - Not allowed to write business in the state.....	54

SCHEDULE Y – INFORMATION CONCERNING ACTIVITIES OF INSURER MEMBERS OF A HOLDING COMPANY GROUP -- PART 1 – ORGANIZATIONAL CHART

Q11

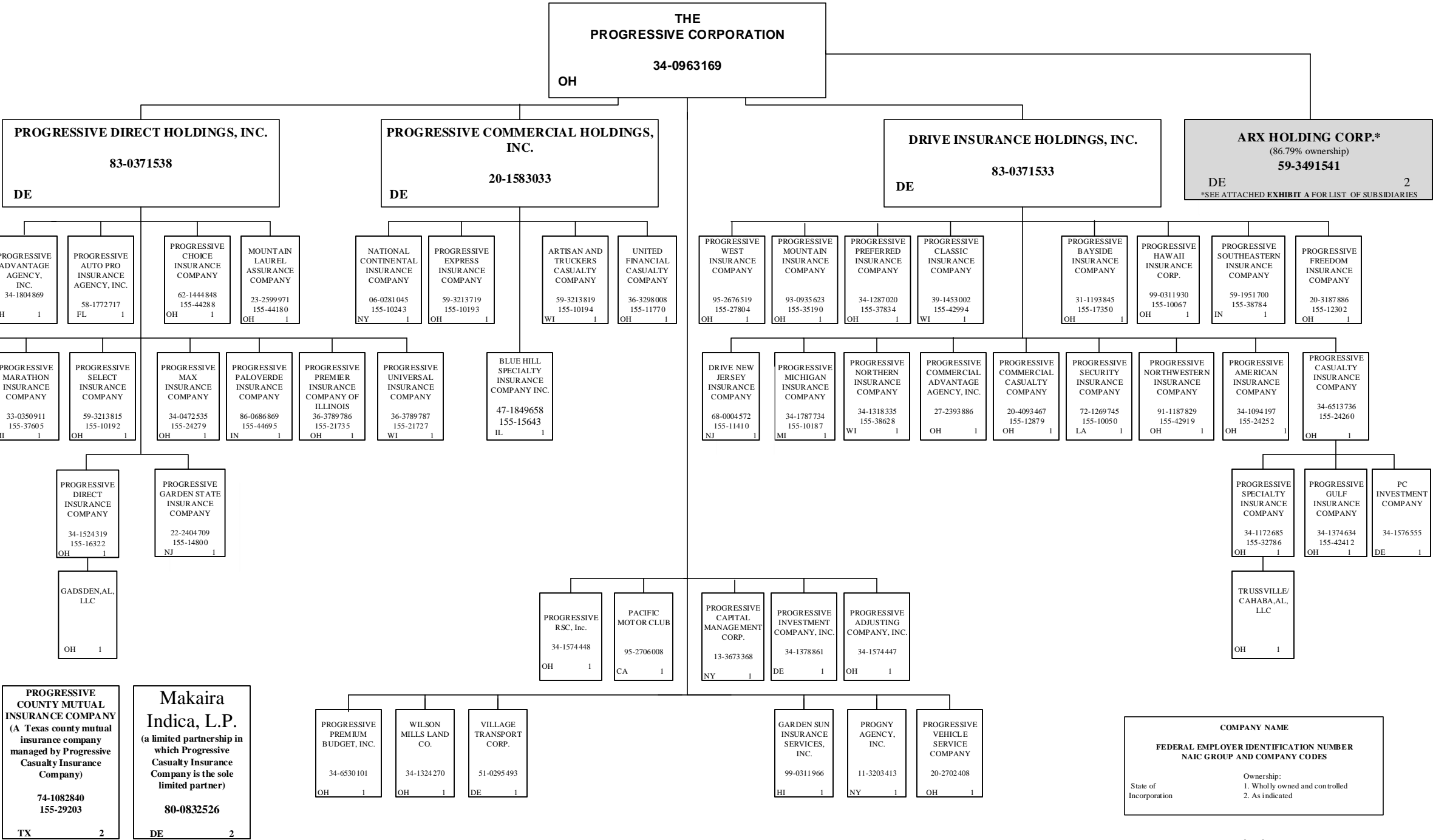

PROGRESSIVE BAYSIDE INSURANCE COMPANY

SCHEDULE Y – INFORMATION CONCERNING ACTIVITIES OF INSURER MEMBERS OF A HOLDING COMPANY GROUP -- PART 1 – ORGANIZATIONAL CHART

Q11.1

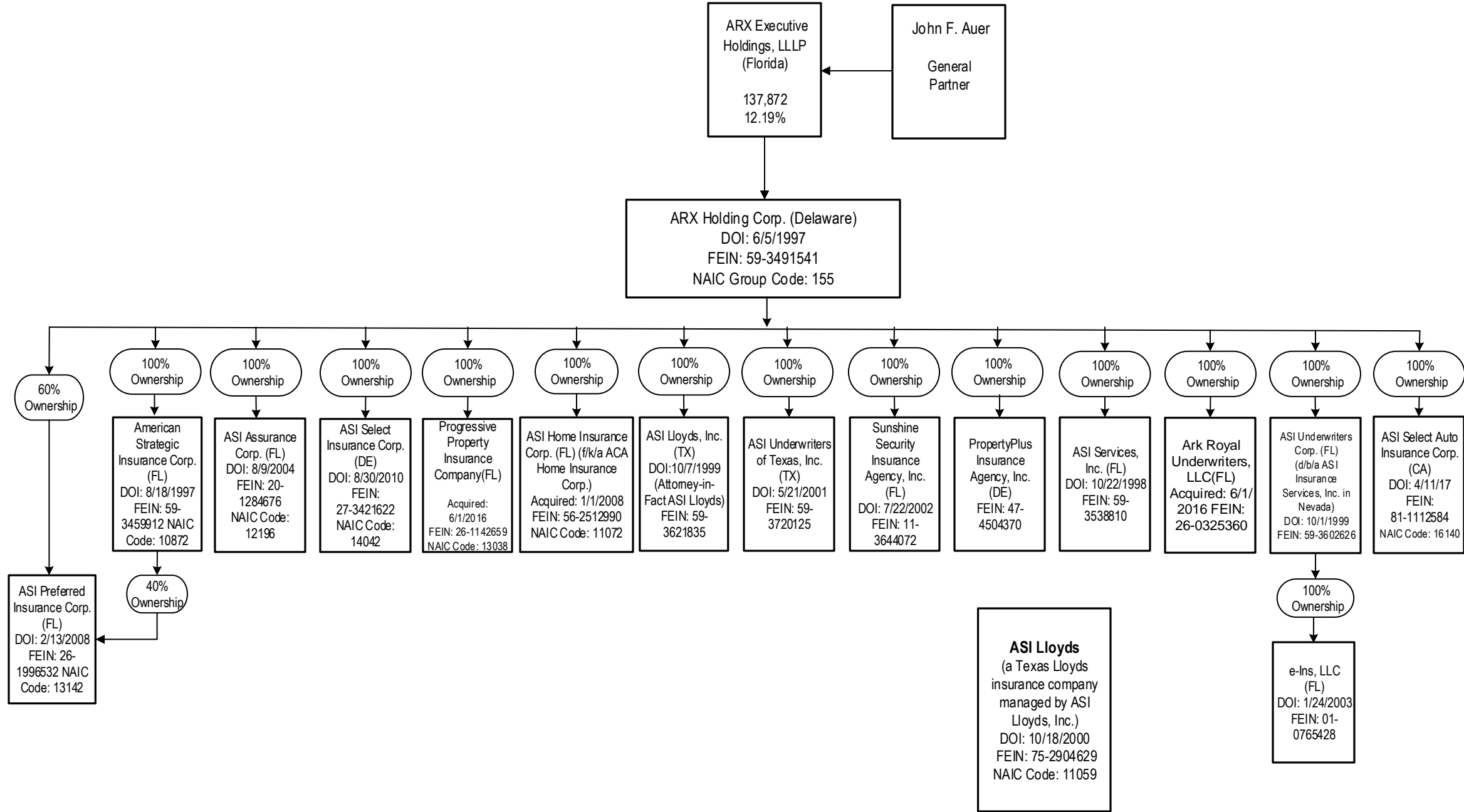

EXHIBIT A

SCHEDULE Y

PART 1A - DETAIL OF INSURANCE HOLDING COMPANY SYSTEM

1	2	3	4	5	6	7	8	9	10	11	12	13	14	15	16
Group Code	Group Name	NAIC Company Code	ID Number	Federal RSSD	CIK	Name of Securities Exchange if Publicly Traded (U.S. or International)	Names of Parent, Subsidiaries or Affiliates	Domiciliary Location	Relationship to Reporting Entity	Directly Controlled by (Name of Entity/Person)	Type of Control (Ownership Board, Management, Attorney-in-Fact, Influence, Other)	If Control is Ownership Provide Percentage	Ultimate Controlling Entity(ies)/Person(s)	Is an SCA Filing Required? (Y/N)	*
Members															
Q12		00000...	34-0963169..		0000080661	NYSE.....	The Progressive Corporation.....	OH.....	UIP.....	Board, Management.....	Board.....		The Progressive Corporation.....	N.....	1, 3.....
		00000...	83-0371533..				Drive Insurance Holdings, Inc.....	DE.....	UDP.....	The Progressive Corporation.....	Ownership.....	100.000	The Progressive Corporation.....	N.....	1, 3.....
	0155	Progressive Insurance Group.	11410...	68-0004572..			Drive New Jersey Insurance Company.....	NJ.....	IA.....	Drive Insurance Holdings, Inc.....	Ownership.....	100.000	The Progressive Corporation.....	N.....	1, 3.....
	0155	Progressive Insurance Group.	12879...	20-4093467..			Progressive Commercial Casualty Company.....	OH.....	IA.....	Drive Insurance Holdings, Inc.....	Ownership.....	100.000	The Progressive Corporation.....	N.....	1, 3.....
	0155	Progressive Insurance Group.	24252...	34-1094197..			Progressive American Insurance Company.....	OH.....	IA.....	Drive Insurance Holdings, Inc.....	Ownership.....	100.000	The Progressive Corporation.....	N.....	1, 3.....
	0155	Progressive Insurance Group.	17350...	31-1193845..			Progressive Bayside Insurance Company.....	OH.....	RE.....	Drive Insurance Holdings, Inc.....	Ownership.....	100.000	The Progressive Corporation.....	N.....	1, 3.....
	0155	Progressive Insurance Group.	24260...	34-6513736..			Progressive Casualty Insurance Company.....	OH.....	IA.....	Drive Insurance Holdings, Inc.....	Ownership.....	100.000	The Progressive Corporation.....	N.....	1, 3.....
		00000...	34-1576555..				PC Investment Company.....	DE.....	NIA.....	Progressive Casualty Insurance Company.....	Ownership.....	100.000	The Progressive Corporation.....	Y.....	1, 3.....
	0155	Progressive Insurance Group.	29203...	74-1082840..			Progressive County Mutual Insurance Company.....	TX.....	IA.....	Progressive Casualty Insurance Company.....	Management.....		The Progressive Corporation.....	N.....	2, 3.....
	0155	Progressive Insurance Group.	42412...	34-1374634..			Progressive Gulf Insurance Company.....	OH.....	IA.....	Progressive Casualty Insurance Company.....	Ownership.....	100.000	The Progressive Corporation.....	Y.....	1, 3.....
	0155	Progressive Insurance Group.	32786...	34-1172685..			Progressive Specialty Insurance Company.....	OH.....	IA.....	Progressive Casualty Insurance Company.....	Ownership.....	100.000	The Progressive Corporation.....	Y.....	1, 3.....
		00000...					Trussville/Cahaba, AL , LLC.....	OH.....	NIA.....	Progressive Specialty Insurance Company.....	Ownership.....	100.000	The Progressive Corporation.....	N.....	1, 3.....
	0155	Progressive Insurance Group.	42994...	39-1453002..			Progressive Classic Insurance Company.....	WI.....	IA.....	Drive Insurance Holdings, Inc.....	Ownership.....	100.000	The Progressive Corporation.....	N.....	1, 3.....
	0155	Progressive Insurance Group.	10067...	99-0311930..			Progressive Hawaii Insurance Corp.....	OH.....	IA.....	Drive Insurance Holdings, Inc.....	Ownership.....	100.000	The Progressive Corporation.....	N.....	1, 3.....
	0155	Progressive Insurance Group.	10187...	34-1787734..			Progressive Michigan Insurance Company.....	MI.....	IA.....	Drive Insurance Holdings, Inc.....	Ownership.....	100.000	The Progressive Corporation.....	N.....	1, 3.....
	0155	Progressive Insurance Group.	35190...	93-0935623..			Progressive Mountain Insurance Company.....	OH.....	IA.....	Drive Insurance Holdings, Inc.....	Ownership.....	100.000	The Progressive Corporation.....	N.....	1, 3.....
	0155	Progressive Insurance Group.	38628...	34-1318335..			Progressive Northern Insurance Company.....	WI.....	IA.....	Drive Insurance Holdings, Inc.....	Ownership.....	100.000	The Progressive Corporation.....	N.....	1, 3.....
	0155	Progressive Insurance Group.	42919...	91-1187829..			Progressive Northwestern Insurance Company.....	OH.....	IA.....	Drive Insurance Holdings, Inc.....	Ownership.....	100.000	The Progressive Corporation.....	N.....	1, 3.....
	0155	Progressive Insurance Group.	37834...	34-1287020..			Progressive Preferred Insurance Company.....	OH.....	IA.....	Drive Insurance Holdings, Inc.....	Ownership.....	100.000	The Progressive Corporation.....	N.....	1, 3.....
	0155	Progressive Insurance Group.	10050...	72-1269745..			Progressive Security Insurance Company.....	LA.....	IA.....	Drive Insurance Holdings, Inc.....	Ownership.....	100.000	The Progressive Corporation.....	N.....	1, 3.....
	0155	Progressive Insurance Group.	38784...	59-1951700..			Progressive Southeastern Insurance Company.....	IN.....	IA.....	Drive Insurance Holdings, Inc.....	Ownership.....	100.000	The Progressive Corporation.....	N.....	1, 3.....
	0155	Progressive Insurance Group.	27804...	95-2676519..			Progressive West Insurance Company.....	OH.....	IA.....	Drive Insurance Holdings, Inc.....	Ownership.....	100.000	The Progressive Corporation.....	N.....	1, 3.....
	0155	Progressive Insurance Group.	12302...	20-3187886..			Progressive Freedom Insurance Company.....	OH.....	IA.....	Drive Insurance Holdings, Inc.....	Ownership.....	100.000	The Progressive Corporation.....	N.....	1, 3.....
		00000...	27-2393886..				Progressive Commercial Advantage Agency, Inc.....	OH.....	NIA.....	Drive Insurance Holdings, Inc.....	Ownership.....	100.000	The Progressive Corporation.....	N.....	1, 3.....
		00000...	20-1583033..				Progressive Commercial Holdings, Inc.....	DE.....	NIA.....	The Progressive Corporation.....	Ownership.....	100.000	The Progressive Corporation.....	N.....	1, 3.....
	0155	Progressive Insurance Group.	10194...	59-3213819..			Artisan and Truckers Casualty Company.....	WI.....	IA.....	Progressive Commercial Holdings, Inc.....	Ownership.....	100.000	The Progressive Corporation.....	N.....	1, 3.....
	0155	Progressive Insurance Group.	10243...	06-0281045..			National Continental Insurance Company.....	NY.....	IA.....	Progressive Commercial Holdings, Inc.....	Ownership.....	100.000	The Progressive Corporation.....	N.....	1, 3.....
	0155	Progressive Insurance Group.	10193...	59-3213719..			Progressive Express Insurance Company.....	OH.....	IA.....	Progressive Commercial Holdings, Inc.....	Ownership.....	100.000	The Progressive Corporation.....	N.....	1, 3.....
	0155	Progressive Insurance Group.	11770...	36-3298008..			United Financial Casualty Company.....	OH.....	IA.....	Progressive Commercial Holdings, Inc.....	Ownership.....	100.000	The Progressive Corporation.....	N.....	1, 3.....
	0155	Progressive Insurance Group.	15643...	47-1849658..			Blue Hill Specialty Insurance Company, Inc.....	IL.....	IA.....	Progressive Commercial Holdings, Inc.....	Ownership.....	100.000	The Progressive Corporation.....	N.....	1, 3.....
		00000...	83-0371538..				Progressive Direct Holdings, Inc.....	DE.....	NIA.....	The Progressive Corporation.....	Ownership.....	100.000	The Progressive Corporation.....	N.....	1, 3.....
	0155	Progressive Insurance Group.	44180...	23-2599971..			Mountain Laurel Assurance Company.....	OH.....	IA.....	Progressive Direct Holdings, Inc.....	Ownership.....	100.000	The Progressive Corporation.....	N.....	1, 3.....
	0155	Progressive Insurance Group.	11851...	62-0484104..			Progressive Advanced Insurance Company.....	OH.....	IA.....	Progressive Direct Holdings, Inc.....	Ownership.....	100.000	The Progressive Corporation.....	N.....	1, 3.....
		00000...	58-1772717..				Progressive Auto Pro Insurance Agency, Inc.....	FL.....	NIA.....	Progressive Direct Holdings, Inc.....	Ownership.....	100.000	The Progressive Corporation.....	N.....	1, 3.....
	0155	Progressive Insurance Group.	44288...	62-1444848..			Progressive Choice Insurance Company.....	OH.....	IA.....	Progressive Direct Holdings, Inc.....	Ownership.....	100.000	The Progressive Corporation.....	N.....	1, 3.....
	0155	Progressive Insurance Group.	16322...	34-1524319..			Progressive Direct Insurance Company.....	OH.....	IA.....	Progressive Direct Holdings, Inc.....	Ownership.....	100.000	The Progressive Corporation.....	N.....	1, 3.....

SCHEDULE Y

PART 1A - DETAIL OF INSURANCE HOLDING COMPANY SYSTEM

Q12.1

1	2	3	4	5	6	7	8	9	10	11	12	13	14	15	16
Group Code	Group Name	NAIC Company Code	ID Number	Federal RSSD	CIK	Name of Securities Exchange if Publicly Traded (U.S. or International)	Names of Parent, Subsidiaries or Affiliates	Domiciliary Location	Relationship to Reporting Entity	Directly Controlled by (Name of Entity/Person)	Type of Control (Ownership Board, Management, Attorney-in-Fact, Influence, Other)	If Control is Ownership Provide Percentage	Ultimate Controlling Entity(ies)/Person(s)	Is an SCA Filing Required? (Y/N)	*
		00000...					Gadsden, AL, LLC.....	OH.....	NIA.....	Progressive Direct Insurance Company.....	Ownership.....	...100.000	The Progressive Corporation.....N.....	1, 3.....
0155	Progressive Insurance Group.	14800...	22-2404709..				Progressive Garden State Insurance Company.....	NJ.....	IA.....	Progressive Direct Holdings, Inc.....	Ownership.....	...100.000	The Progressive Corporation.....N.....	1, 3.....
0155	Progressive Insurance Group.	37605...	33-0350911..				Progressive Marathon Insurance Company.....	MI.....	IA.....	Progressive Direct Holdings, Inc.....	Ownership.....	...100.000	The Progressive Corporation.....N.....	1, 3.....
0155	Progressive Insurance Group.	24279...	34-0472535..				Progressive Max Insurance Company.....	OH.....	IA.....	Progressive Direct Holdings, Inc.....	Ownership.....	...100.000	The Progressive Corporation.....N.....	1, 3.....
0155	Progressive Insurance Group.	44695...	86-0686869..				Progressive Paloverde Insurance Company.....	IN.....	IA.....	Progressive Direct Holdings, Inc.....	Ownership.....	...100.000	The Progressive Corporation.....N.....	1, 3.....
0155	Progressive Insurance Group.	21735...	36-3789786..				Progressive Premier Insurance Company of Illinois.....	OH.....	IA.....	Progressive Direct Holdings, Inc.....	Ownership.....	...100.000	The Progressive Corporation.....N.....	1, 3.....
0155	Progressive Insurance Group.	10192...	59-3213815..				Progressive Select Insurance Company.....	OH.....	IA.....	Progressive Direct Holdings, Inc.....	Ownership.....	...100.000	The Progressive Corporation.....N.....	1, 3.....
		00000...	34-1804869..				Progressive Advantage Agency, Inc.....	OH.....	NIA.....	Progressive Direct Holdings, Inc.....	Ownership.....	...100.000	The Progressive Corporation.....N.....	1, 3.....
0155	Progressive Insurance Group.	21727...	36-3789787..				Progressive Universal Insurance Company.....	WI.....	IA.....	Progressive Direct Holdings, Inc.....	Ownership.....	...100.000	The Progressive Corporation.....N.....	1, 3.....
		00000...	99-0311966..				Garden Sun Insurance Services, LLC.....	HI.....	NIA.....	The Progressive Corporation.....	Ownership.....	...100.000	The Progressive Corporation.....N.....	1, 3.....
		00000...	95-2706008..				Pacific Motor Club.....	CA.....	NIA.....	The Progressive Corporation.....	Ownership.....	...100.000	The Progressive Corporation.....N.....	1, 3.....
		00000...	11-3203413..				PROGNY Agency, Inc.....	NY.....	NIA.....	The Progressive Corporation.....	Ownership.....	...100.000	The Progressive Corporation.....N.....	1, 3.....
		00000...	34-1574447..				Progressive Adjusting Company, Inc.....	OH.....	NIA.....	The Progressive Corporation.....	Ownership.....	...100.000	The Progressive Corporation.....N.....	1, 3.....
		00000...	13-3673368..				Progressive Capital Management Corp.....	NY.....	NIA.....	The Progressive Corporation.....	Ownership.....	...100.000	The Progressive Corporation.....N.....	1, 3.....
		00000...	34-1378861..				Progressive Investment Company, Inc.....	DE.....	NIA.....	The Progressive Corporation.....	Ownership.....	...100.000	The Progressive Corporation.....N.....	1, 3.....
		00000...	34-6530101..				Progressive Premium Budget, Inc.....	OH.....	NIA.....	The Progressive Corporation.....	Ownership.....	...100.000	The Progressive Corporation.....N.....	1, 3.....
		00000...	34-1574448..				Progressive RSC, Inc.....	OH.....	NIA.....	The Progressive Corporation.....	Ownership.....	...100.000	The Progressive Corporation.....N.....	1, 3.....
		00000...	20-2702408..				Progressive Vehicle Service Company.....	OH.....	NIA.....	The Progressive Corporation.....	Ownership.....	...100.000	The Progressive Corporation.....N.....	1, 3.....
		00000...	51-0295493..				Village Transport Corp.....	DE.....	NIA.....	The Progressive Corporation.....	Ownership.....	...100.000	The Progressive Corporation.....N.....	1, 3.....
		00000...	34-1324270..				Wilson Mills Land Co.....	OH.....	NIA.....	The Progressive Corporation.....	Ownership.....	...100.000	The Progressive Corporation.....N.....	1, 3.....
		00000...	80-0832526..				Makaira Indica, LP.....	CA.....	NIA.....	Progressive Casualty Insurance Company.....	Other.....	The Progressive Corporation.....N.....	1, 3, 4.....
		00000...	59-3491541..				ARX Holding Corp.....	DE.....	NIA.....	The Progressive Corporation.....	Ownership.....	...86.790	The Progressive Corporation.....N.....	1, 3, 5.....
0155	Progressive Insurance Group.	11072...	56-2512990..				ASI Home Insurance Corp.....	FL.....	IA.....	ARX Holding Corp.....	Ownership.....	...100.000	The Progressive Corporation.....N.....	1, 3, 5.....
0155	Progressive Insurance Group.	13142...	26-1996532..				ASI Preferred Insurance Corp.....	FL.....	IA.....	American Strategic Insurance Corp.....	Ownership.....	...40.000	The Progressive Corporation.....N.....	1, 3, 5.....
0155	Progressive Insurance Group.	13142...	26-1996532..				ASI Preferred Insurance Corp.....	FL.....	IA.....	ARX Holding Corp.....	Ownership.....	...60.000	The Progressive Corporation.....N.....	1, 3, 5.....
0155	Progressive Insurance Group.	10872...	59-3459912..				American Strategic Insurance Corp.....	FL.....	IA.....	ARX Holding Corp.....	Ownership.....	...100.000	The Progressive Corporation.....N.....	1, 3, 5.....
0155	Progressive Insurance Group.	11059...	75-2904629..				ASI Lloyds.....	TX.....	IA.....	ASI Lloyds, Inc.....	Management.....	The Progressive Corporation.....N.....	1, 3, 5, 6.....
0155	Progressive Insurance Group.	12196...	20-1284676..				ASI Assurance Corp.....	FL.....	IA.....	ARX Holding Corp.....	Ownership.....	...100.000	The Progressive Corporation.....N.....	1, 3, 5.....
0155	Progressive Insurance Group.	14042...	27-3421622..				ASI Select Insurance Corp.....	DE.....	IA.....	ARX Holding Corp.....	Ownership.....	...100.000	The Progressive Corporation.....N.....	1, 3, 5.....
		00000...	59-3538810..				ASI Services Inc.....	FL.....	NIA.....	ARX Holding Corp.....	Ownership.....	...100.000	The Progressive Corporation.....N.....	1, 3, 5.....
		00000...	59-3621835..				ASI Lloyds, Inc.....	TX.....	NIA.....	ARX Holding Corp.....	Ownership.....	...100.000	The Progressive Corporation.....N.....	1, 3, 5.....
		00000...	59-3720125..				ASI Underwriters of Texas, Inc.....	TX.....	NIA.....	ARX Holding Corp.....	Ownership.....	...100.000	The Progressive Corporation.....N.....	1, 3, 5.....
		00000...	11-3644072..				Sunshine Security Insurance Agency, Inc.....	FL.....	NIA.....	ARX Holding Corp.....	Ownership.....	...100.000	The Progressive Corporation.....N.....	1, 3, 5.....
		00000...	59-3602626..				ASI Underwriters Corp.....	FL.....	NIA.....	ARX Holding Corp.....	Ownership.....	...100.000	The Progressive Corporation.....N.....	1, 3, 5.....
		00000...	01-0765428..				e-Ins, LLC.....	FL.....	NIA.....	ASI Underwriters Corp.....	Ownership.....	...100.000	The Progressive Corporation.....N.....	1, 3, 5.....
0155	Progressive Insurance Group.	13038...	26-1142659..				Progressive Property Insurance Company.....	FL.....	IA.....	ARX Holding Corp.....	Ownership.....	...100.000	The Progressive Corporation.....N.....	1, 3, 5.....

SCHEDULE Y

PART 1A - DETAIL OF INSURANCE HOLDING COMPANY SYSTEM

1	2	3	4	5	6	7	8	9	10	11	12	13	14	15	16
Group Code	Group Name	NAIC Company Code	ID Number	Federal RSSD	CIK	Name of Securities Exchange if Publicly Traded (U.S. or International)	Names of Parent, Subsidiaries or Affiliates	Domiciliary Location	Relationship to Reporting Entity	Directly Controlled by (Name of Entity/Person)	Type of Control (Ownership Board, Management, Attorney-in-Fact, Influence, Other)	If Control is Ownership Provide Percentage	Ultimate Controlling Entity(ies)/Person(s)	Is an SCA Filing Required? (Y/N)	*
0155	Progressive Insurance Group.	16140...	81-1112584..	ASI Select Auto Insurance Corp.....	CA.....	IA.....	ARX Holding Corp.....	Ownership.....100.000	The Progressive Corporation.....N.....	1,3,5.....
.....	00000...	26-0325360..	Ark Royal Underwriters, LLC.....	FL.....	NIA.....	ARX Holding Corp.....	Ownership.....100.000	The Progressive Corporation.....N.....	1, 3, 5.....
.....	00000...	47-4504370..	PropertyPlus Insurance Agency, Inc.....	DE.....	NIA.....	ARX Holding Corp.....	Ownership.....100.000	The Progressive Corporation.....N.....	1, 3, 5.....

Aster	Explanation
1	Schedule Y Part 1A is a common schedule for all companies of The Progressive Corporation, however column 10 requires specific relationship information relative to the reporting entity.
2	Progressive County Mutual Insurance Company is a Texas county mutual insurance company that is managed, but not owned by Progressive Casualty Insurance Company.
3	None of the companies that are part of The Progressive Corporation are Federally chartered or insured institutions and therefore, do not have Federal RSSD numbers.
4	Makaira Indica, LP is a limited partnership in which Progressive Casualty Insurance Company is the sole limited partner.
5	Effective April 1, 2015, The Progressive Corporation purchased a majority ownership share in the ARX Holding Corp.
6	ASI Lloyds is a Texas Lloyds insurance company that is managed, but not owned by ASI Lloyds, Inc.

PROGRESSIVE BAYSIDE INSURANCE COMPANY
PART 1 - LOSS EXPERIENCE

Lines of Business	Current Year to Date			4 Prior Year to Date Direct Loss Percentage
	1 Direct Premiums Earned	2 Direct Losses Incurred	3 Direct Loss Percentage	
1. Fire.....			0.000	
2. Allied lines.....			0.000	
3. Farmowners multiple peril.....			0.000	
4. Homeowners multiple peril.....			0.000	
5. Commercial multiple peril.....			0.000	
6. Mortgage guaranty.....			0.000	
8. Ocean marine.....			0.000	
9. Inland marine.....	188,181	47,331	25.152	14.891
10. Financial guaranty.....			0.000	
11.1. Medical professional liability - occurrence.....			0.000	
11.2. Medical professional liability - claims-made.....			0.000	
12. Earthquake.....			0.000	
13. Group accident and health.....			0.000	
14. Credit accident and health.....			0.000	
15. Other accident and health.....			0.000	
16. Workers' compensation.....			0.000	
17.1. Other liability-occurrence.....	80,631	198	0.246	3.494
17.2. Other liability-claims made.....			0.000	
17.3. Excess workers' compensation.....			0.000	
18.1. Products liability-occurrence.....			0.000	
18.2. Products liability-claims made.....			0.000	
19.1, 19.2. Private passenger auto liability.....	1,020,298	311,350	30.516	99.948
19.3, 19.4. Commercial auto liability.....			0.000	
21. Auto physical damage.....	928,596	435,601	46.910	33.924
22. Aircraft (all perils).....			0.000	
23. Fidelity.....			0.000	
24. Surety.....			0.000	
26. Burglary and theft.....			0.000	
27. Boiler and machinery.....			0.000	
28. Credit.....			0.000	
29. International.....			0.000	
30. Warranty.....			0.000	
31. Reinsurance-nonproportional assumed property.....	XXX	XXX	XXX	XXX
32. Reinsurance-nonproportional assumed liability.....	XXX	XXX	XXX	XXX
33. Reinsurance-nonproportional assumed financial lines.....	XXX	XXX	XXX	XXX
34. Aggregate write-ins for other lines of business.....	0	0	0.000	
35. Totals.....	2,217,706	794,479	35.824	61.925
DETAILS OF WRITE-INS				
3401.			0.000	
3402.			0.000	
3403.			0.000	
3498. Sum. of remaining write-ins for Line 34 from overflow page.....	0	0	0.000	XXX
3499. Totals (Lines 3401 thru 3403 plus 3498) (Line 34).....	0	0	0.000	

PART 2 - DIRECT PREMIUMS WRITTEN

Lines of Business	1 Current Quarter	2 Current Year to Date	3 Prior Year Year to Date
1. Fire.....			
2. Allied lines.....			
3. Farmowners multiple peril.....			
4. Homeowners multiple peril.....			
5. Commercial multiple peril.....			
6. Mortgage guaranty.....			
8. Ocean marine.....			
9. Inland marine.....	128,102	128,102	144,712
10. Financial guaranty.....			
11.1. Medical professional liability - occurrence.....			
11.2. Medical professional liability - claims made.....			
12. Earthquake.....			
13. Group accident and health.....			
14. Credit accident and health.....			
15. Other accident and health.....			
16. Workers' compensation.....			
17.1. Other liability-occurrence.....	46,143	46,143	52,900
17.2. Other liability-claims made.....			
17.3. Excess workers' compensation.....			
18.1. Products liability-occurrence.....			
18.2. Products liability-claims made.....			
19.1 19.2. Private passenger auto liability.....	1,065,971	1,065,971	1,170,824
19.3 19.4. Commercial auto liability.....			
21. Auto physical damage.....	951,973	951,973	1,046,905
22. Aircraft (all perils).....			
23. Fidelity.....			
24. Surety.....			
26. Burglary and theft.....			
27. Boiler and machinery.....			
28. Credit.....			
29. International.....			
30. Warranty.....			
31. Reinsurance-nonproportional assumed property.....	XXX	XXX	XXX
32. Reinsurance-nonproportional assumed liability.....	XXX	XXX	XXX
33. Reinsurance-nonproportional assumed financial lines.....	XXX	XXX	XXX
34. Aggregate write-ins for other lines of business.....	0	0	0
35. Totals.....	2,192,188	2,192,188	2,415,341
DETAILS OF WRITE-INS			
3401.			
3402.			
3403.			
3498. Sum. of remaining write-ins for Line 34 from overflow page.....	0	0	0
3499. Totals (Lines 3401 thru 3403 plus 3498) (Line 34).....	0	0	0

SUPPLEMENTAL EXHIBITS AND SCHEDULES INTERROGATORIES

The following supplemental reports are required to be filed as part of your statement filing. However, in the event that your company does not transact the type of business for which the special report must be filed, your response of NO to the specific interrogatory will be accepted in lieu of filing a "NONE" report and a bar code will be printed below. If the supplement is required of your company but is not being filed for whatever reason, enter SEE EXPLANATION and provide an explanation following the interrogatory questions.

	Response
1. Will the Trusteed Surplus Statement be filed with the state of domicile and the NAIC with this statement?	<div>NO</div>
2. Will Supplement A to Schedule T (Medical Professional Liability Supplement) be filed with this statement?	<div>NO</div>
3. Will the Medicare Part D Coverage Supplement be filed with the state of domicile and the NAIC with this statement?	<div>NO</div>
4. Will the Director and Officer Insurance Coverage Supplement be filed with the state of domicile and the NAIC with this statement?	<div>NO</div>

Explanation:

1.

The data for this supplement is not required to be filed.
2.

The data for this supplement is not required to be filed.
3.

The data for this supplement is not required to be filed.
4.

The data for this supplement is not required to be filed.

Bar Code:



PROGRESSIVE BAYSIDE INSURANCE COMPANY
Overflow Page for Write-Ins

NONE

PROGRESSIVE BAYSIDE INSURANCE COMPANY
SCHEDULE A - VERIFICATION

Real Estate

	1	2
	Year to Date	Prior Year Ended December 31
1. Book/adjusted carrying value, December 31 of prior year.....	0	
2. Cost of acquired:		
2.1 Actual cost at time of acquisition.....		
2.2 Additional investment made after acquisition.....		
3. Current year change in encumbrances.....		
4. Total gain (loss) on disposals.....		
5. Deduct amounts received on disposals.....		
6. Total foreign exchange change in book/adjusted carrying value.....		
7. Deduct current year's other-than-temporary impairment recognized.....		
8. Deduct current year's depreciation.....		
9. Book/adjusted carrying value at end of current period (Lines 1+2+3+4-5+6-7-8).....	0	0
10. Deduct total nonadmitted amounts.....		
11. Statement value at end of current period (Line 9 minus Line 10).....	0	0

SCHEDULE B - VERIFICATION

Mortgage Loans

	1	2
	Year to Date	Prior Year Ended December 31
1. Book value/recorded investment excluding accrued interest, December 31 of prior year.....	0	
2. Cost of acquired:		
2.1 Actual cost at time of acquisition.....		
2.2 Additional investment made after acquisition.....		
3. Capitalized deferred interest and other.....		
4. Accrual of discount.....		
5. Unrealized valuation increase (decrease).....		
6. Total gain (loss) on disposals.....		
7. Deduct amounts received on disposals.....		
8. Deduct amortization of premium and mortgage interest points and commitment fees.....		
9. Total foreign exchange change in book value/recorded investment excluding accrued interest.....		
10. Deduct current year's other-than-temporary impairment recognized.....		
11. Book value/recorded investment excluding accrued interest at end of current period (Lines 1+2+3+4+5+6-7-8+9-10).....	0	0
12. Total valuation allowance.....		
13. Subtotal (Line 11 plus Line 12).....	0	0
14. Deduct total nonadmitted amounts.....		
15. Statement value at end of current period (Line 13 minus Line 14).....	0	0

SCHEDULE BA - VERIFICATION

Other Long-Term Invested Assets

	1	2
	Year to Date	Prior Year Ended December 31
1. Book/adjusted carrying value, December 31 of prior year.....	0	
2. Cost of acquired:		
2.1 Actual cost at time of acquisition.....		
2.2 Additional investment made after acquisition.....		
3. Capitalized deferred interest and other.....		
4. Accrual of discount.....		
5. Unrealized valuation increase (decrease).....		
6. Total gain (loss) on disposals.....		
7. Deduct amounts received on disposals.....		
8. Deduct amortization of premium and depreciation.....		
9. Total foreign exchange change in book/adjusted carrying value.....		
10. Deduct current year's other-than-temporary impairment recognized.....		
11. Book/adjusted carrying value at end of current period (Lines 1+2+3+4+5+6-7-8+9-10).....	0	0
12. Deduct total nonadmitted amounts.....		
13. Statement value at end of current period (Line 11 minus Line 12).....	0	0

SCHEDULE D - VERIFICATION

Bonds and Stocks

	1	2
	Year to Date	Prior Year Ended December 31
1. Book/adjusted carrying value of bonds and stocks, December 31 of prior year.....	169,154,943	139,437,470
2. Cost of bonds and stocks acquired.....	13,699,140	108,628,721
3. Accrual of discount.....	52,981	166,606
4. Unrealized valuation increase (decrease).....		
5. Total gain (loss) on disposals.....	(926,834)	(784,400)
6. Deduct consideration for bonds and stocks disposed of.....	69,890,415	78,188,794
7. Deduct amortization of premium.....	35,696	104,660
8. Total foreign exchange change in book/adjusted carrying value.....		
9. Deduct current year's other-than-temporary impairment recognized.....		
10. Total investment income recognized as a result of prepayment penalties and/or acceleration fees.....		
11. Book/adjusted carrying value at end of current period (Lines 1+2+3+4+5-6-7+8-9+10).....	112,054,119	169,154,943
12. Deduct total nonadmitted amounts.....		
13. Statement value at end of current period (Line 11 minus Line 12).....	112,054,119	169,154,943

SCHEDULE D - PART 1B

Showing the Acquisitions, Dispositions and Non-Trading Activity
During the Current Quarter for all Bonds and Preferred Stock by NAIC Designation

	1	2	3	4	5	6	7	8
NAIC Designation	Book/Adjusted Carrying Value Beginning of Current Quarter	Acquisitions During Current Quarter	Dispositions During Current Quarter	Non-Trading Activity During Current Quarter	Book/Adjusted Carrying Value End of First Quarter	Book/Adjusted Carrying Value End of Second Quarter	Book/Adjusted Carrying Value End of Third Quarter	Book/Adjusted Carrying Value December 31 Prior Year
BONDS								
1. NAIC 1 (a).....	130,320,015	10,490,805	64,587,697	12,565	76,235,688			130,320,015
2. NAIC 2 (a).....	39,134,242	3,208,335	6,529,551	5,405	35,818,431			39,134,242
3. NAIC 3 (a).....					0			
4. NAIC 4 (a).....					0			
5. NAIC 5 (a).....					0			
6. NAIC 6 (a).....					0			
7. Total Bonds.....	169,454,257	13,699,140	71,117,248	17,970	112,054,119	0	0	169,454,257
PREFERRED STOCK								
8. NAIC 1.....					0			
9. NAIC 2.....					0			
10. NAIC 3.....					0			
11. NAIC 4.....					0			
12. NAIC 5.....					0			
13. NAIC 6.....					0			
14. Total Preferred Stock.....	0	0	0	0	0	0	0	0
15. Total Bonds and Preferred Stock.....	169,454,257	13,699,140	71,117,248	17,970	112,054,119	0	0	169,454,257

(a) Book/Adjusted Carrying Value column for the end of the current reporting period includes the following amount of short-term and cash equivalent bonds by NAIC designation:
NAIC 1 \$.....0; NAIC 2 \$.....0; NAIC 3 \$.....0; NAIC 4 \$.....0; NAIC 5 \$.....0; NAIC 6 \$.....0.

PROGRESSIVE BAYSIDE INSURANCE COMPANY
SCHEDULE DA - PART 1

Short-Term Investments					
	1 Book/Adjusted Carrying Value	2 Par Value	3 Actual Cost	4 Interest Collected Year To Date	5 Paid for Accrued Interest Year To Date
9199999.....		X			

NONE

SCHEDULE DA - VERIFICATION

Short-Term Investments		
	1 Year To Date	2 Prior Year Ended December 31
1. Book/adjusted carrying value, December 31 of prior year.....04,114,549
2. Cost of short-term investments acquired.....	9,948,686
3. Accrual of discount.....	30,951
4. Unrealized valuation increase (decrease).....		
5. Total gain (loss) on disposals.....	(937)
6. Deduct consideration received on disposals.....	14,078,700
7. Deduct amortization of premium.....	14,549
8. Total foreign exchange change in book/adjusted carrying value.....		
9. Deduct current year's other-than-temporary impairment recognized.....		
10. Book/adjusted carrying value at end of current period (Lines 1+2+3+4+5-6-7+8-9).....00
11. Deduct total nonadmitted amounts.....		
12. Statement value at end of current period (Line 10 minus Line 11).....00

Sch. DB - Pt. A - Verification
NONE

Sch. DB - Pt. B - Verification
NONE

Sch. DB - Pt. C - Sn. 1
NONE

Sch. DB - Pt. C - Sn. 2
NONE

Sch. DB - Verification
NONE

PROGRESSIVE BAYSIDE INSURANCE COMPANY

SCHEDULE E - PART 2 - VERIFICATION

Cash Equivalents

	1	2
	Year To Date	Prior Year Ended December 31
1. Book/adjusted carrying value, December 31 of prior year.....	299,314	
2. Cost of cash equivalents acquired.....		14,847,513
3. Accrual of discount.....	686	39,211
4. Unrealized valuation increase (decrease).....		
5. Total gain (loss) on disposals.....		(488)
6. Deduct consideration received on disposals.....	300,000	14,586,922
7. Deduct amortization of premium.....		
8. Total foreign exchange change in book/ adjusted carrying value.....		
9. Deduct current year's other-than-temporary impairment recognized.....		
10. Book/adjusted carrying value at end of current period (Lines 1+2+3+4+5-6-7+8-9).....	0	299,314
11. Deduct total nonadmitted amounts.....		
12. Statement value at end of current period (Line 10 minus Line 11).....	0	299,314

Sch. A Pt. 2
NONE

Sch. A Pt. 3
NONE

Sch. B - Pt. 2
NONE

Sch. B - Pt. 3
NONE

Sch. BA - Pt. 2
NONE

Sch. BA - Pt. 3
NONE

SCHEDULE D - PART 3

Showing all Long-Term Bonds and Stocks ACQUIRED During Current Quarter

1	2				3	4	5	6	7	8	9	10
CUSIP Identification	Description				Foreign	Date Acquired	Name of Vendor	Number of Shares of Stock	Actual Cost	Par Value	Paid for Accrued Interest and Dividends	NAIC Designation and Administrative Symbol/Market Indicator (a)
Bonds - U.S. Government												
912828 6D 7	US TREASURY NOTE 2.500% 02/28/21.....					03/19/2019.....	Citigroup.....		5,804,531	5,800,000	7,880	1.....
0599999. Total - Bonds - U.S. Government.....									5,804,531	5,800,000	7,880	XXX.....
Bonds - Industrial and Miscellaneous												
254687 CJ 3	DISNEY WALT CO 4.500% 02/15/21.....					03/20/2019.....	Citigroup.....		1,550,280	1,500,000		1FE.....
29379V AF 0	ENTERPRISE PRODUCTS OPER 5.250% 01/31/.....					01/09/2019.....	Wells Fargo Bank.....		1,225,595	1,202,000	28,222	2FE.....
61762D BB 6	MSBAM 2013-C9 C 4.037% 05/15/46.....					01/09/2019.....	Goldman Sachs.....		3,135,994	3,152,000	3,536	1FM.....
963320 AW 6	WHIRLPOOL CORP 4.750% 02/26/29.....					02/20/2019.....	Stifel Nicolaus.....		1,982,740	2,000,000		2FE.....
3899999. Total - Bonds - Industrial and Miscellaneous.....									7,894,609	7,854,000	31,758	XXX.....
8399997. Total - Bonds - Part 3.....									13,699,140	13,654,000	39,638	XXX.....
8399999. Total - Bonds.....									13,699,140	13,654,000	39,638	XXX.....
9999999. Total - Bonds, Preferred and Common Stocks.....									13,699,140	XXX	39,638	XXX.....

(a) For all common stock bearing NAIC market indicator "U" provide the number of such issues:.....0.

SCHEDULE D - PART 4

Showing all Long-Term Bonds and Stocks SOLD, REDEEMED or Otherwise DISPOSED OF During Current Quarter

1	2			3	4	5	6	7	8	9	10	Change in Book/Adjusted Carrying Value					16	17	18	19	20	21	22	
												11	12	13	14	15								
CUSIP Identification	Description			F o r e i g n	Disposal Date	Name of Purchaser	Number of Shares of Stock	Consideration	Par Value	Actual Cost	Prior Year Book/Adjusted Carrying Value	Unrealized Valuation Increase (Decrease)	Current Year's (Amortization) / Accretion	Current Year's Other- Than- Temporary Impairmen t Recognize d	Total Change in B./A.C.V. (11+12-13)	Total Foreign Exchange Change in B./A.C.V.	Book/Adjusted Carrying Value at Disposal Date	Foreign Exchange Gain (Loss) on Disposal	Realized Gain (Loss) on Disposal	Total Gain (Loss) on Disposal	Bond Interest / Stock Dividends Received During Year	Stated Contractual Maturity Date	NAIC Designation and Admini- strative Symbol/ Market Indicator (a)	
Bonds - U.S. Government																								
912828	3F	5	US TREASURY NOTE 2.250% 11/15/27.....	..	01/18/2019.	Barclays Capital.....	2,789,5512,900,0002,840,1882,845,679	309	309	2,845,988	(56,437)(56,437)12,257	11/15/2027.	1.....	
912828	M8	0	US TREASURY NOTE 2.000% 11/30/22.....	..	01/18/2019.	Barclays Capital.....	9,774,60910,000,0009,882,0319,905,280	1,302	1,302	9,906,582	(131,973)(131,973)29,121	11/30/2022.	1.....	
912828	U5	7	US TREASURY NOTE 2.125% 11/30/23.....	..	01/18/2019.	Barclays Capital.....	9,787,10910,000,0009,975,7619,982,531	159	159	9,982,689	(195,580)(195,580)30,941	11/30/2023.	1.....	
912828	U6	5	US TREASURY NOTE 1.750% 11/30/21.....	..	01/18/2019.	Credit Suisse.....	14,648,43815,000,00014,979,99114,988,048	194	194	14,988,241	(339,804)(339,804)38,221	11/30/2021.	1.....	
912828	U8	1	US TREASURY NOTE 2.000% 12/31/21.....	..	01/18/2019.	Barclays Capital.....	19,664,84420,000,00019,992,96919,995,664	(20)	(20)	19,995,644	(330,800)(330,800)24,309	12/31/2021.	1.....	
912828	XZ	8	US TREASURY NOTE 2.750% 06/30/25.....	..	01/18/2019.	Goldman Sachs.....	5,028,1255,000,0004,974,8054,975,997	147	147	4,976,144	51,98151,9818,356	06/30/2025.	1.....	
0599999.	Total - Bonds - U.S. Government.....						61,692,67662,900,00062,645,74562,693,19902,09102,091062,695,2880	..(1,002,613)	...(1,002,613)143,205	XXX	XXX	
Bonds - U.S. Special Revenue and Special Assessment																								
373539	D3	6	GEORGIA ST HSG & FIN AUTH REV 4.000% 0.....	..	03/01/2019.	Redemption 100.0000.....	195,000195,000202,215196,889	(1,889)	(1,889)	195,000		01,950	06/01/2021.	1FE.....	
3199999.	Total - Bonds - U.S. Special Revenue and Special Assessments.....						195,000195,000202,215196,8890(1,889)0(1,889)0195,0000001,950	XXX	XXX	
Bonds - Industrial and Miscellaneous																								
24703F	AC	0	DEFT 2017-1 A3 2.140% 04/22/22.....	..	03/22/2019.	Paydown.....	989,049989,049983,949987,444	1,605	1,605	989,049		03,595	04/22/2022.	1FE.....	
26078J	AA	8	DOWDUPONT INC 3.766% 11/15/20.....	..	01/29/2019.	HSBC Securities Inc.....	5,055,0505,000,0005,000,0005,000,000			0	5,000,000	55,05055,05032,953	11/15/2020.	2FE.....	
89238M	AD	0	TAOT 2017-A A3 1.730% 02/16/21.....	..	03/15/2019.	Paydown.....	408,360408,360405,441405,709	2,651	2,651	408,360		01,163	02/16/2021.	1FE.....	
90131H	AQ	8	21ST CENTURY FOX AMERICA 4.500% 02/15/.....	..	03/20/2019.	Citigroup.....	1,550,2801,500,0001,533,5701,532,835	(3,284)	(3,284)	1,529,551	20,72920,72940,313	02/15/2021.	2FE.....	
3899999.	Total - Bonds - Industrial and Miscellaneous.....						8,002,7397,897,4097,922,9607,925,9880972097207,926,960075,77975,77978,024	XXX	XXX	
8399997.	Total - Bonds - Part 4.....						69,890,41570,992,40970,770,92070,816,07601,17401,174070,817,2480(926,834)(926,834)223,179	XXX	XXX	
8399999.	Total - Bonds.....						69,890,41570,992,40970,770,92070,816,07601,17401,174070,817,2480(926,834)(926,834)223,179	XXX	XXX	
9999999.	Total - Bonds, Preferred and Common Stocks.....						69,890,415	XXX70,770,92070,816,07601,17401,174070,817,2480(926,834)(926,834)223,179	XXX	XXX	

(a) For all common stock bearing the NAIC market indicator "U" provide: the number of such issues:0.

QE05

Sch. DB - Pt. A - Sn. 1

NONE

Sch. DB - Pt. B - Sn. 1

NONE

Sch. DB - Pt. D - Sn. 1

NONE

Sch. DB - Pt. D - Sn. 2

NONE

Sch. DL - Pt. 1

NONE

Sch. DL - Pt. 2

NONE

PROGRESSIVE BAYSIDE INSURANCE COMPANY
SCHEDULE E - PART 1 - CASH

Month End Depository Balances

1	2	3	4	5	Book Balance at End of Each Month During Current Quarter			9
					6	7	8	
Depository	Code	Rate of Interest	Amount of Interest Received During Current Quarter	Amount of Interest Accrued at Current Statement Date	First Month	Second Month	Third Month	*
Open Depositories								
CITIBANK..... NEW YORK, NY	XXX
0199999. Total Open Depositories.....	XXX	XXX00000	XXX
0399999. Total Cash on Deposit.....	XXX	XXX00000	XXX
0599999. Total Cash.....	XXX	XXX00000	XXX

SCHEDULE E - PART 2 - CASH EQUIVALENTS

Show Investments Owned End of Current Quarter

1	2	3	4	5	6	7	8	9
CUSIP	Description	Code	Date Acquired	Rate of Interest	Maturity Date	Book/Adjusted Carrying Value	Amount of Interest Due & Accrued	Amount Received During Year

NONE