



PROPERTY AND CASUALTY COMPANIES—ASSOCIATION EDITION

QUARTERLY STATEMENT

AS OF MARCH 31, 2019  
OF THE CONDITION AND AFFAIRS OF THE

SONNENBERG MUTUAL INSURANCE COMPANY

NAIC Group Code	00207	00207	NAIC Company Code	10271	Employer's ID Number	34-0541185
	(Current Period)	(Prior Period)				
Organized under the Laws of	Ohio		State of Domicile or Port of Entry	Ohio		
Country of Domicile	United States					
Incorporated/Organized	01/01/1905		Commenced Business	01/01/1859		
Statutory Home Office	1685 Cleveland Road		Wooster, OH, US 44691			
	(Street and Number)		(City or Town, State, Country and Zip Code)			
Main Administrative Office	1685 Cleveland Road		Wooster, OH, US 44691-0036		330-262-9060	
	(Street and Number)		(City or Town, State, Country and Zip Code)		(Area Code) (Telephone Number)	
Mail Address	1685 Cleveland Road		Wooster, OH, US 44691-0036			
	(Street and Number or P.O. Box)		(City or Town, State, Country and Zip Code)			
Primary Location of Books and Records	1685 Cleveland Road		Wooster, OH, US 44691-0036		330-262-9060	
	(Street and Number)		(City or Town, State, Country and Zip Code)		(Area Code) (Telephone Number)	
Internet Web Site Address	www.wrg-ins.com					
Statutory Statement Contact	Christopher M. Racz, CPA		330-262-9060-2446			
	(Name)		(Area Code) (Telephone Number) (Extension)			
	Christopher_Racz@wrg-ins.com		800-563-9896			
	(E-Mail Address)		(Fax Number)			

OFFICERS

Name	Title	Name	Title
KEVIN W. DAY	PRESIDENT AND SECRETARY - CHIEF EXECUTIVE OFFICER	MICHAEL A. SHUTT	VICE PRESIDENT AND TREASURER -CHIEF FINANCIAL OFFICER

OTHER OFFICERS

GREGORY A. BRUNN	VICE PRESIDENT INSURANCE OPERATIONS-COO	WILLIAM J. GALONSKI	VICE PRESIDENT-CHIEF CLAIMS OFFICER
LEO S. GENDERS	VICE PRESIDENT-CHIEF INFORMATION OFFICER		

DIRECTORS OR TRUSTEES

KEVIN W. DAY	JEFFREY P. HASTINGS	RONALD E. HOLTMAN	JOHN P. MURPHY
C. MICHAEL REARDON	EDDIE L. STEINER	FLOYD A. TROUTEN III	KENNETH L. VAGNINI

State of .....Ohio.....

County of .....Wayne.....ss

The officers of this reporting entity being duly sworn, each depose and say that they are the described officers of said reporting entity, and that on the reporting period stated above, all of the herein described assets were the absolute property of the said reporting entity, free and clear from any liens or claims thereon, except as herein stated, and that this statement, together with related exhibits, schedules and explanations therein contained, annexed or referred to, is a full and true statement of all the assets and liabilities and of the condition and affairs of the said reporting entity as of the reporting period stated above, and of its income and deductions therefrom for the period ended, and have been completed in accordance with the NAIC Annual Statement Instructions and Accounting Practices and Procedures manual except to the extent that: (1) state law may differ; or, (2) that state rules or regulations require differences in reporting not related to accounting practices and procedures, according to the best of their information, knowledge and belief, respectively. Furthermore, the scope of this attestation by the described officers also includes the related corresponding electronic filing with the NAIC, when required, that is an exact copy (except for formatting differences due to electronic filing) of the enclosed statement. The electronic filing may be requested by various regulators in lieu of or in addition to the enclosed statement.

KEVIN W. DAY PRESIDENT AND SECRETARY -CHIEF EXECUTIVE OFFICER	MICHAEL A. SHUTT VICE PRESIDENT AND TREASURER -CHIEF FINANCIAL OFFICER
---	--

a. Is this an original filing? Yes [X] No [ ]

b. If no:

1. State the amendment number

2. Date filed

3. Number of pages attached

Subscribed and sworn to before me this

14 day of May, 2019

Michele Young, Notary Public  
August 16, 2019

STATEMENT AS OF MARCH 31, 2019 OF THE SONNENBERG MUTUAL INSURANCE COMPANY

ASSETS

	Current Statement Date			4  December 31 Prior Year Net Admitted Assets
	1	2	3	
	Assets	Nonadmitted Assets	Net Admitted Assets (Cols. 1 - 2)	
1. Bonds .....	15,962,954	0	15,962,954	16,191,839
2. Stocks:				
2.1 Preferred stocks .....	0	0	0	0
2.2 Common stocks .....	7,554,620	4,633	7,549,987	7,046,155
3. Mortgage loans on real estate:				
3.1 First liens .....	0	0	0	0
3.2 Other than first liens .....	0	0	0	0
4. Real estate:				
4.1 Properties occupied by the company (less \$ ..... encumbrances) .....	0	0	0	0
4.2 Properties held for the production of income (less \$ ..... encumbrances) .....	0	0	0	0
4.3 Properties held for sale (less \$ ..... encumbrances) .....	0	0	0	0
5. Cash (\$ ..... (9,766,052) ), cash equivalents (\$ .....787,545 ) and short-term investments (\$ .....0 ) .....	(8,978,507)	0	(8,978,507)	(9,231,762)
6. Contract loans (including \$ ..... premium notes) .....	0	0	0	0
7. Derivatives .....	0	0	0	0
8. Other invested assets .....	881,272	0	881,272	800,056
9. Receivables for securities .....	0	0	0	0
10. Securities lending reinvested collateral assets .....	0	0	0	0
11. Aggregate write-ins for invested assets .....	0	0	0	0
12. Subtotals, cash and invested assets (Lines 1 to 11) .....	15,420,340	4,633	15,415,707	14,806,288
13. Title plants less \$ ..... charged off (for Title insurers only) .....	0	0	0	0
14. Investment income due and accrued .....	182,616	0	182,616	156,135
15. Premiums and considerations:				
15.1 Uncollected premiums and agents' balances in the course of collection .....	8,353,025	28,227	8,324,798	8,633,766
15.2 Deferred premiums, agents' balances and installments booked but deferred and not yet due (including \$ .....earned but unbilled premiums) .....	4,294,175	0	4,294,175	3,941,448
15.3 Accrued retrospective premiums (\$ ..... ) and contracts subject to redetermination (\$ ..... ) .....	0	0	0	0
16. Reinsurance:				
16.1 Amounts recoverable from reinsurers .....	2,504	0	2,504	23,779
16.2 Funds held by or deposited with reinsured companies .....	0	0	0	0
16.3 Other amounts receivable under reinsurance contracts .....	0	0	0	0
17. Amounts receivable relating to uninsured plans .....	0	0	0	0
18.1 Current federal and foreign income tax recoverable and interest thereon .....	0	0	0	24,170
18.2 Net deferred tax asset .....	0	0	0	19,382
19. Guaranty funds receivable or on deposit .....	0	0	0	0
20. Electronic data processing equipment and software .....	0	0	0	0
21. Furniture and equipment, including health care delivery assets (\$ ..... ) .....	0	0	0	0
22. Net adjustment in assets and liabilities due to foreign exchange rates .....	0	0	0	0
23. Receivables from parent, subsidiaries and affiliates .....	0	0	0	0
24. Health care (\$ ..... ) and other amounts receivable .....	0	0	0	0
25. Aggregate write-ins for other-than-invested assets .....	0	0	0	0
26. Total assets excluding Separate Accounts, Segregated Accounts and Protected Cell Accounts (Lines 12 to 25) .....	28,252,660	32,860	28,219,800	27,604,968
27. From Separate Accounts, Segregated Accounts and Protected Cell Accounts .....	0	0	0	0
28. Total (Lines 26 and 27) .....	28,252,660	32,860	28,219,800	27,604,968
<b>DETAILS OF WRITE-INS</b>				
1101. ....	0	0	0	0
1102. ....	0	0	0	0
1103. ....	0	0	0	0
1198. Summary of remaining write-ins for Line 11 from overflow page .....	0	0	0	0
1199. Totals (Lines 1101 through 1103 plus 1198) (Line 11 above) .....	0	0	0	0
2501. Prepaid Asset .....	0	0	0	0
2502. ....	0	0	0	0
2503. ....	0	0	0	0
2598. Summary of remaining write-ins for Line 25 from overflow page .....	0	0	0	0
2599. Totals (Lines 2501 through 2503 plus 2598) (Line 25 above) .....	0	0	0	0

LIABILITIES, SURPLUS AND OTHER FUNDS

	1 Current Statement Date	2 December 31, Prior Year
1. Losses (current accident year \$ .....1,308,027 ) .....	3,926,015	3,824,810
2. Reinsurance payable on paid losses and loss adjustment expenses .....	0	0
3. Loss adjustment expenses .....	756,183	756,183
4. Commissions payable, contingent commissions and other similar charges .....	223,060	382,412
5. Other expenses (excluding taxes, licenses and fees) .....	173,393	447,595
6. Taxes, licenses and fees (excluding federal and foreign income taxes) .....	163,890	126,191
7.1 Current federal and foreign income taxes (including \$ ..... on realized capital gains (losses)) .....	41,045	0
7.2 Net deferred tax liability .....	212,947	0
8. Borrowed money \$ ..... and interest thereon \$ ..... .....	0	0
9. Unearned premiums (after deducting unearned premiums for ceded reinsurance of \$ ..... and including warranty reserves of \$ ..... and accrued accident and health experience rating refunds including \$ ..... for medical loss ratio rebate per the Public Health Service Act) .....	5,049,143	5,098,616
10. Advance premium .....	97,951	75,359
11. Dividends declared and unpaid:		
11.1 Stockholders .....	0	0
11.2 Policyholders .....	0	0
12. Ceded reinsurance premiums payable (net of ceding commissions) .....	(26,151)	33,587
13. Funds held by company under reinsurance treaties .....	0	0
14. Amounts withheld or retained by company for account of others .....	129,138	103,093
15. Remittances and items not allocated .....	0	0
16. Provision for reinsurance (including \$ ..... certified) .....	0	0
17. Net adjustments in assets and liabilities due to foreign exchange rates .....	0	0
18. Drafts outstanding .....	0	0
19. Payable to parent, subsidiaries and affiliates .....	0	0
20. Derivatives .....	0	0
21. Payable for securities .....	0	0
22. Payable for securities lending .....	0	0
23. Liability for amounts held under uninsured plans .....	0	0
24. Capital notes \$ ..... and interest thereon \$ ..... .....	0	0
25. Aggregate write-ins for liabilities .....	0	0
26. Total liabilities excluding protected cell liabilities (Lines 1 through 25) .....	10,746,615	10,847,846
27. Protected cell liabilities .....	0	0
28. Total liabilities (Lines 26 and 27) .....	10,746,615	10,847,846
29. Aggregate write-ins for special surplus funds .....	0	0
30. Common capital stock .....	0	0
31. Preferred capital stock .....	0	0
32. Aggregate write-ins for other than special surplus funds .....	0	0
33. Surplus notes .....	0	0
34. Gross paid in and contributed surplus .....	0	0
35. Unassigned funds (surplus) .....	17,473,184	16,757,122
36. Less treasury stock, at cost:		
36.1 ..... shares common (value included in Line 30 \$ ..... ) .....	0	0
36.2 ..... shares preferred (value included in Line 31 \$ ..... ) .....	0	0
37. Surplus as regards policyholders (Lines 29 to 35, less 36) .....	17,473,184	16,757,122
38. Totals (Page 2, Line 28, Col. 3)	28,219,800	27,604,968
DETAILS OF WRITE-INS		
2501. ....	0	0
2502. ....	0	0
2503. ....		0
2598. Summary of remaining write-ins for Line 25 from overflow page .....	0	0
2599. Totals (Lines 2501 through 2503 plus 2598) (Line 25 above)	0	0
2901. ....		0
2902. ....		0
2903. ....		0
2998. Summary of remaining write-ins for Line 29 from overflow page .....	0	0
2999. Totals (Lines 2901 through 2903 plus 2998) (Line 29 above)	0	0
3201. ....	0	0
3202. ....	0	0
3203. ....	0	0
3298. Summary of remaining write-ins for Line 32 from overflow page .....	0	0
3299. Totals (Lines 3201 through 3203 plus 3298) (Line 32 above)	0	0

STATEMENT OF INCOME

	1	2	3
	Current Year	Prior Year	Prior Year Ended
	to Date	to Date	December 31
UNDERWRITING INCOME			
1. Premiums earned:			
1.1 Direct (written \$ 11,048,063 )	10,783,334	9,165,116	39,452,285
1.2 Assumed (written \$ 2,670,456 )	2,719,929	2,664,666	10,779,395
1.3 Ceded (written \$ 11,048,063 )	10,783,334	9,165,116	39,452,285
1.4 Net (written \$ 2,670,456 )	2,719,929	2,664,666	10,779,395
DEDUCTIONS:			
2. Losses incurred (current accident year \$ )::			
2.1 Direct	6,180,034	8,235,799	29,501,685
2.2 Assumed	1,488,489	1,469,438	5,556,179
2.3 Ceded	6,180,034	8,235,799	29,501,685
2.4 Net	1,488,489	1,469,438	5,556,179
3. Loss adjustment expenses incurred	234,042	244,253	1,064,985
4. Other underwriting expenses incurred	873,096	845,562	3,597,664
5. Aggregate write-ins for underwriting deductions	0	0	0
6. Total underwriting deductions (Lines 2 through 5)	2,595,628	2,559,254	10,218,828
7. Net income of protected cells	0	0	0
8. Net underwriting gain (loss) (Line 1 minus Line 6 + Line 7)	124,301	105,413	560,567
INVESTMENT INCOME			
9. Net investment income earned	133,753	121,835	561,432
10. Net realized capital gains (losses) less capital gains tax of \$ 20,190	75,952	14,259	229,526
11. Net investment gain (loss) (Lines 9 + 10)	209,705	136,094	790,958
OTHER INCOME			
12. Net gain or (loss) from agents' or premium balances charged off (amount recovered \$ amount charged off \$ 2,312 )	(2,312)	(2,131)	(10,860)
13. Finance and service charges not included in premiums	36,568	37,248	146,567
14. Aggregate write-ins for miscellaneous income	85	62	736
15. Total other income (Lines 12 through 14)	34,341	35,179	136,443
16. Net income before dividends to policyholders, after capital gains tax and before all other federal and foreign income taxes (Lines 8 + 11 + 15)	368,346	276,685	1,487,968
17. Dividends to policyholders	0	0	0
18. Net income, after dividends to policyholders, after capital gains tax and before all other federal and foreign income taxes (Line 16 minus Line 17)	368,346	276,685	1,487,968
19. Federal and foreign income taxes incurred	45,026	31,445	202,194
20. Net income (Line 18 minus Line 19)(to Line 22)	323,320	245,240	1,285,774
CAPITAL AND SURPLUS ACCOUNT			
21. Surplus as regards policyholders, December 31 prior year	16,757,122	16,443,088	16,443,088
22. Net income (from Line 20)	323,320	245,240	1,285,774
23. Net transfers (to) from Protected Cell accounts	0	0	0
24. Change in net unrealized capital gains or (losses) less capital gains tax of \$ 131,515	494,749	(176,145)	(1,019,273)
25. Change in net unrealized foreign exchange capital gain (loss)	0	0	0
26. Change in net deferred income tax	(100,814)	(302)	57,006
27. Change in nonadmitted assets	(1,193)	(5,364)	(9,473)
28. Change in provision for reinsurance	0	0	0
29. Change in surplus notes	0	0	0
30. Surplus (contributed to) withdrawn from protected cells	0	0	0
31. Cumulative effect of changes in accounting principles	0	0	0
32. Capital changes:			
32.1 Paid in	0	0	0
32.2 Transferred from surplus (Stock Dividend)	0	0	0
32.3 Transferred to surplus	0	0	0
33. Surplus adjustments:			
33.1 Paid in	0	0	0
33.2 Transferred to capital (Stock Dividend)	0	0	0
33.3 Transferred from capital	0	0	0
34. Net remittances from or (to) Home Office	0	0	0
35. Dividends to stockholders	0	0	0
36. Change in treasury stock	0	0	0
37. Aggregate write-ins for gains and losses in surplus	0	0	0
38. Change in surplus as regards policyholders (Lines 22 through 37)	716,063	63,429	314,034
39. Surplus as regards policyholders, as of statement date (Lines 21 plus 38)	17,473,184	16,506,517	16,757,122
DETAILS OF WRITE-INS			
0501.		0	0
0502.		0	0
0503.		0	0
0598. Summary of remaining write-ins for Line 5 from overflow page	0	0	0
0599. TOTALS (Lines 0501 through 0503 plus 0598) (Line 5 above)	0	0	0
1401. Other Income	85	62	736
1402.		0	0
1403.			
1498. Summary of remaining write-ins for Line 14 from overflow page	0	0	0
1499. TOTALS (Lines 1401 through 1403 plus 1498) (Line 14 above)	85	62	736
3701. Prior Period Adjustment	0	0	0
3702.	0	0	0
3703.	0	0	0
3798. Summary of remaining write-ins for Line 37 from overflow page	0	0	0
3799. TOTALS (Lines 3701 through 3703 plus 3798) (Line 37 above)	0	0	0

CASH FLOW

	1 Current Year To Date	2 Prior Year To Date	3 Prior Year Ended December 31
<b>Cash from Operations</b>			
1. Premiums collected net of reinsurance.....	2,588,761	2,609,005	(1,382,265)
2. Net investment income .....	134,861	118,555	668,269
3. Miscellaneous income .....	34,341	35,179	136,443
4. Total (Lines 1 to 3) .....	2,757,963	2,762,738	(577,552)
5. Benefit and loss related payments .....	1,366,010	1,538,000	5,853,889
6. Net transfers to Separate Accounts, Segregated Accounts and Protected Cell Accounts .....	0	0	0
7. Commissions, expenses paid and aggregate write-ins for deductions .....	1,502,995	1,360,746	4,525,796
8. Dividends paid to policyholders .....	0	0	0
9. Federal and foreign income taxes paid (recovered) net of \$ ..... tax on capital gains (losses).....	0	0	300,000
10. Total (Lines 5 through 9) .....	2,869,004	2,898,746	10,679,685
11. Net cash from operations (Line 4 minus Line 10) .....	(111,042)	(136,008)	(11,257,237)
<b>Cash from Investments</b>			
12. Proceeds from investments sold, matured or repaid:			
12.1 Bonds .....	392,083	373,725	1,711,403
12.2 Stocks .....	145,454	87,117	804,200
12.3 Mortgage loans .....	0	0	0
12.4 Real estate .....	0	0	0
12.5 Other invested assets .....	0	0	0
12.6 Net gains or (losses) on cash, cash equivalents and short-term investments .....	0	0	0
12.7 Miscellaneous proceeds .....	547	16	11,874
12.8 Total investment proceeds (Lines 12.1 to 12.7) .....	538,084	460,858	2,527,477
13. Cost of investments acquired (long-term only):			
13.1 Bonds .....	199,287	400,716	2,268,832
13.2 Stocks .....	547	49,626	574,565
13.3 Mortgage loans .....	0	0	0
13.4 Real estate .....	0	0	0
13.5 Other invested assets .....	0	0	275,000
13.6 Miscellaneous applications .....	0	0	11,875
13.7 Total investments acquired (Lines 13.1 to 13.6) .....	199,834	450,342	3,130,272
14. Net increase (or decrease) in contract loans and premium notes .....	0	0	0
15. Net cash from investments (Line 12.8 minus Line 13.7 and Line 14) .....	338,251	10,516	(602,795)
<b>Cash from Financing and Miscellaneous Sources</b>			
16. Cash provided (applied):			
16.1 Surplus notes, capital notes .....	0	0	0
16.2 Capital and paid in surplus, less treasury stock.....	0	0	0
16.3 Borrowed funds .....	0	0	0
16.4 Net deposits on deposit-type contracts and other insurance liabilities .....	0	0	0
16.5 Dividends to stockholders .....	0	0	0
16.6 Other cash provided (applied).....	26,045	19,622	26,057
17. Net cash from financing and miscellaneous sources (Line 16.1 through Line 16.4 minus Line 16.5 plus Line 16.6).....	26,045	19,622	26,057
<b>RECONCILIATION OF CASH, CASH EQUIVALENTS AND SHORT-TERM INVESTMENTS</b>			
18. Net change in cash, cash equivalents and short-term investments (Line 11, plus Lines 15 and 17) .....	253,254	(105,870)	(11,833,975)
19. Cash, cash equivalents and short-term investments:			
19.1 Beginning of year.....	(9,231,762)	2,602,213	2,602,213
19.2 End of period (Line 18 plus Line 19.1) .....	(8,978,507)	2,496,344	(9,231,762)

NOTES TO FINANCIAL STATEMENTS

1. Summary of Significant Accounting Policies

A. Accounting Practices

The financial statements of Sonnenberg Mutual Insurance Company (SMIC) are presented on the basis of accounting principles prescribed or permitted by the Ohio Department of Insurance.

The Ohio Department of Insurance recognizes only statutory accounting practices prescribed or permitted by the State of Ohio for determining and reporting the financial condition and results of operations of an insurance company for determining its solvency under Ohio Insurance Law. The National Association of Insurance Commissioners' (NAIC) *Accounting Practices and Procedures Manual* (NAIC SAP) has been adopted as a component of prescribed or permitted practices by the State of Ohio.

The financial statements of the Company are presented solely on the basis of accounting principles prescribed by the Ohio Department of Insurance. As such, there are no increases or decreases to net income or surplus on a statutory accounting basis as shown by the reconciliation below:

	State of Domicile	2019	2018
<u>NET INCOME</u>			
(1) SMIC state basis (Page 4, Line 20, Columns 1 & 3)	Ohio	\$ 323,321	\$ 1,285,774
(2) State Prescribed Practices that increase/(decrease) NAIC SAP:		—	—
(3) State Permitted Practices that increase/(decrease) NAIC SAP:		—	—
(4) NAIC SAP (1-2-3=4)		<u>\$ 323,321</u>	<u>\$ 1,285,774</u>
<u>SURPLUS</u>			
(5) SMIC state basis (Page 3, Line 37, Columns 1 & 2)	Ohio	\$ 17,473,184	\$ 16,757,122
(6) State Prescribed Practices that increase/(decrease) NAIC SAP:		—	—
(7) State Permitted Practices that increase/(decrease) NAIC SAP:		—	—
(8) NAIC SAP (5-6-7=8)		<u>\$ 17,473,184</u>	<u>\$ 16,757,122</u>

B. Use of Estimates in the Preparation of the Financial Statements

No significant changes.

C. Accounting Policy

No significant changes.

D. Going Concern

Not applicable.

2. Accounting Changes and Corrections of Errors

Not applicable.

3. Business Combinations and Goodwill

A. Statutory Purchase Method

Not applicable.

B. Statutory Merger

Not applicable.

C. Impairment Loss

Not applicable.

D. Going Concern

Not applicable.

4. Discontinued Operations

Not applicable.

5. Investments

A. Mortgage Loans, including Mezzanine Real Estate Loans

Not applicable.

B. Debt Restructuring

Not applicable.

C. Reverse Mortgages

Not applicable.

NOTES TO FINANCIAL STATEMENTS

D. Loan-Backed Securities

- 1. Prepayment assumptions are generally obtained using a model provided by a third-party vendor.
- 2. None.
- 3. None.
- 4. All impaired securities (fair value is less than cost or amortized cost) for which an other-than-temporary impairment has not been recognized in earnings as a realized loss (including securities with a recognized other-than temporary impairment for non-interest related declines when a non-recognized interest related impairment remains):

a. The aggregate amount of unrealized losses:	
	1. Less than 12 months      \$      ( 3,146)
	2. 12 months or Longer      \$      ( 203)

b. The aggregate related fair value of securities with unrealized losses:	
	1. Less than 12 months      \$      186,462
	2. 12 months or longer      \$      8,497

- 5. The Company reviews all loan-backed and structured securities in which the fair value of a given security is less than the amortized cost to determine if a given security is other-than-temporarily impaired. The Company examines characteristics of the underlying collateral, such as delinquency and default rates, the quality of the underlying borrower, the type of collateral in the pool, the vintage year of the collateral, subordination levels within the structure of the collateral pool, and the quality of any credit guarantors, to determine the cash flows expected to be received for the security.

If the severity and duration of the security’s unrealized loss indicates a risk of other-than-temporary impairment, then the Company will evaluate if the amortized cost basis of the security will be recovered by comparing the present value of the cash flows expected to be received for the given security with the amortized basis of the security. If the present value of cash flows is greater than the amortized cost basis of a security then the security is deemed not to be other-than-temporarily impaired.

E. Dollar Repurchase Agreements and/or Securities Lending Transactions

Not applicable.

F. Repurchase Agreements Transactions Accounted for as Secured Borrowing

Not applicable.

G. Reverse Repurchase Agreements Transactions Accounted for as Secured Borrowing

Not applicable.

H. Repurchase Agreements Transactions Accounted for as a Sale

Not applicable.

I. Reverse Repurchase Agreements Transactions Accounted for as a Sale

Not applicable.

J. Real Estate

Not applicable.

K. Low-income Housing Tax Credits (LIHTC)

Not applicable.

L. Restricted Assets

Not applicable.

M. Working Capital Finance Investments

Not applicable.

N. Offsetting and Netting of Assets and Liabilities

Not applicable.

NOTES TO FINANCIAL STATEMENTS

O. Structured Notes

CUSIP Identification	Actual Cost	Fair Value	Book/Adjusted Carrying Value	Mortgage-Refinanced Security (YES/NO)
912810-FR-4	\$223,629	\$296,516	\$266,421	NO
912828-S5-0	200,791	205,316	209,904	NO
912828-UH-1	95,932	107,783	107,138	NO
912828-N7-1	155,118	160,655	160,842	NO
912828-V4-9	99,514	103,220	103,798	NO
912828-3R-9	99,281	101,753	101,402	NO
912828-4X-5	99,234	102,141	99,313	NO
912828-WU-0	102,201	104,660	102,672	NO
Total:	\$1,075,700	\$1,182,044	\$1,151,490	

P. 5\* Securities

Not applicable.

Q. Short Sales

Not applicable.

R. Prepayment Penalty and Accelerated Fees

	General Account	Protected Cell
(1) Number of CUSIPS	0	0
(2) Aggregate Amount of Investment Income	\$ --	\$ --

6. Joint Ventures, Partnerships and Limited Liability Companies

No significant changes.

7. Investment Income

No significant changes.

8. Derivative Instruments

No significant changes.

9. Income Taxes

A. The components of the net deferred tax asset/(liability) at March 31, 2019 and December 31, 2018 are as follows:

1.

	03/31/2019		
	(1)	(2)	(3)
	Ordinary	Capital	(Col 1+2) Total
(a) Gross Deferred Tax Assets	\$ 431,795	\$ 62,457	\$ 494,252
(b) Statutory Valuation Allowance Adjustments	—	—	—
(c) Adjusted Gross Deferred Tax Assets (1a – 1b)	431,795	62,457	494,252
(d) Deferred Tax Assets Nonadmitted	—	—	—
(e) Subtotal Net Deferred Tax Asset (1c – 1d)	431,795	62,457	494,252
(f) Deferred Tax Liabilities	(50,940)	(656,259)	(707,199)
(g) Net Admitted Deferred Tax Asset/(Net Deferred Tax Liability (1e – 1f))	\$ 380,855	\$ (593,802)	\$ (212,947)
	12/31/2018		
	(1)	(2)	(3)
	Ordinary	Capital	(Col 1+2) Total
(a) Gross Deferred Tax Assets	\$ 429,932	\$ 63,458	\$ 493,390
(b) Statutory Valuation Allowance Adjustments	—	—	—
(c) Adjusted Gross Deferred Tax Assets (1a – 1b)	429,932	63,458	493,390
(d) Deferred Tax Assets Nonadmitted	—	—	—
(e) Subtotal Net Deferred Tax Asset (1c – 1d)	429,932	63,458	493,390
(f) Deferred Tax Liabilities	(49,682)	(424,326)	(474,008)
(g) Net Admitted Deferred Tax Asset/(Net Deferred Tax Liability (1e – 1f))	\$ 380,250	\$ (360,868)	\$ 19,382



NOTES TO FINANCIAL STATEMENTS

	Change		
	(7)	(8)	(9)
	(Col 1—4) Ordinary	(Col 2—5) Capital	(Co 7+8) Total
(a) Gross Deferred Tax Assets	\$ 1,863	\$ (1,001)	\$ 862
(b) Statutory Valuation Allowance Adjustments	—	—	—
(c) Adjusted Gross Deferred Tax Assets (1a – 1b)	1,863	(1,001)	862
(d) Deferred Tax Assets Nonadmitted	—	—	—
(e) Subtotal Net Deferred Tax Asset (1c – 1d)	1,863	(1,001)	862
(f) Deferred Tax Liabilities	(1,258)	(231,933)	(233,191)
(g) Net Admitted Deferred Tax Asset/(Net Deferred Tax Liability) (1e – 1f)	<u>\$ 605</u>	<u>\$ (232,934)</u>	<u>\$ (232,329)</u>
2. Admission Calculation Components SSAP No. 101			
	03/31/2019		
	(1)	(2)	(3)
	Ordinary	Capital	(Col 1+2) Total
(a) Federal Income Taxes Paid In Prior Years Recoverable Through Loss Carrybacks.	\$ 124,315	\$ —	\$ 124,315
(b) Adjusted Gross Deferred Tax Assets Expected To Be Realized (Excluding The Amount Of Deferred Tax Assets From 2(a) above) After Application of the Threshold Limitation (The Lesser of 2(b)1 and 2(b)2 Below)	235,255	—	235,255
1. Adjusted Gross Deferred Tax Assets Expected to be Realized Following the Balance Sheet Date.	235,255	—	235,255
2. Adjusted Gross Deferred Tax Assets Allowed per Limitation Threshold.	XXX	XXX	2,620,978
(c) Adjusted Gross Deferred Tax Assets (Excluding The Amount Of Deferred Tax Assets From 2(a) and 2(b) above) Offset by Gross Deferred Tax Liabilities.	<u>72,225</u>	<u>62,457</u>	<u>134,682</u>
(d) Deferred Tax Assets Admitted as the result of application of SSAP No. 101. (2(a) + 2(b) + 2(c))	<u>\$ 431,795</u>	<u>\$ 62,457</u>	<u>\$ 494,252</u>
	12/31/2018		
	(1)	(2)	(3)
	Ordinary	Capital	(Col 1+2) Total
(a) Federal Income Taxes Paid In Prior Years Recoverable Through Loss Carrybacks.	\$ 247,245	\$ —	\$ 247,245
(b) Adjusted Gross Deferred Tax Assets Expected To Be Realized (Excluding The Amount Of Deferred Tax Assets From 2(a) above) After Application of the Threshold Limitation (The Lesser of 2(b)1 and 2(b)2 Below)	7,157	—	7,157
1. Adjusted Gross Deferred Tax Assets Expected to be Realized Following the Balance Sheet Date.	7,157	—	7,157
2. Adjusted Gross Deferred Tax Assets Allowed per Limitation Threshold.	XXX	XXX	2,516,476
(c) Adjusted Gross Deferred Tax Assets (Excluding The Amount Of Deferred Tax Assets From 2(a) and 2(b) above) Offset by Gross Deferred Tax Liabilities.	<u>175,530</u>	<u>63,458</u>	<u>238,988</u>
(d) Deferred Tax Assets Admitted as the result of application of SSAP No. 101. (2(a) + 2(b) + 2(c))	<u>\$ 429,932</u>	<u>\$ 63,458</u>	<u>\$ 493,390</u>

NOTES TO FINANCIAL STATEMENTS

		Change		
		(7)	(8)	(9)
		(Col 1—4) Ordinary	(Col 2—5) Capital	(Col 7+8) Total
(a)	Federal Income Taxes Paid In Prior Years Recoverable Through Loss Carrybacks.	\$ (122,930)	\$ —	\$ (122,930)
(b)	Adjusted Gross Deferred Tax Assets Expected To Be Realized (Excluding The Amount Of Deferred Tax Assets From 2(a) above) After Application of the Threshold Limitation (The Lesser of 2(b)1 and 2(b)2 Below)	228,098	—	228,098
1.	Adjusted Gross Deferred Tax Assets Expected to be Realized Following the Balance Sheet Date.	228,098	—	228,098
2.	Adjusted Gross Deferred Tax Assets Allowed per Limitation Threshold.	XXX	XXX	104,502
(c)	Adjusted Gross Deferred Tax Assets (Excluding The Amount Of Deferred Tax Assets From 2(a) and 2(b) above) Offset by Gross Deferred Tax Liabilities.	(103,305)	(1,001)	(104,306)
(d)	Deferred Tax Assets Admitted as the result of application of SSAP No. 101. (2(a) + 2(b) + 2(c))	\$ 1,863	\$ (1,001)	\$ 862
3.		2019	2018	
(a)	Ratio Percentage Used To Determine Recovery Period And Threshold Limitation Amount.	15%	15%	
(b)	Amount Of Adjusted Capital And Surplus Used To Determine Recovery Period And Threshold Limitation In 2(b) 2 Above.	\$ 17,473,184	\$ 16,757,122	
4.	Impact of Tax—Planning Strategies			
		03/31/2019		
		(1)	(2)	
		Ordinary	Capital	
(a)	Determination Of Adjusted Gross Deferred Tax Assets And Net Admitted Deferred Tax Assets, By Tax Character As A Percentage.			
1.	Adjusted Gross DTAs Amount From Note 9A1(c)	\$ 431,795	\$ 431,795	
2.	Percentage of Adjusted Gross DTAs By Tax Character Attributable To The Impact Of Tax Planning Strategies	0%	0%	
3.	Net Admitted Adjusted Gross DTAs Amount from Note 9A1(e)	\$ 62,457	\$ 62,457	
4.	Percentage of Net Admitted Adjusted Gross DTAs By Tax Character Admitted Because Of The Impact Of Tax Planning Strategies	0%	0%	
		12/31/2018		
		(3)	(4)	
		Ordinary	Capital	
(a)	Determination Of Adjusted Gross Deferred Tax Assets And Net Admitted Deferred Tax Assets, By Tax Character As A Percentage.			
1.	Adjusted Gross DTAs Amount From Note 9A1(c)	\$ 429,932	\$ 63,458	
2.	Percentage of Adjusted Gross DTAs By Tax Character Attributable To The Impact Of Tax Planning Strategies	0%	0%	
3.	Net Admitted Adjusted Gross DTAs Amount from Note 9A1(e)	\$ 429,932	\$ 63,458	
4.	Percentage of Net Admitted Adjusted Gross DTAs By Tax Character Admitted Because Of The Impact Of Tax Planning Strategies	0%	0%	
		Change		
		(5)	(6)	
		(Col 1-3) Ordinary	(Col 2-4) Capital	
(a)	Determination Of Adjusted Gross Deferred Tax Assets And Net Admitted Deferred Tax Assets, By Tax Character As A Percentage.			
1.	Adjusted Gross DTAs Amount From Note 9A1(c)	\$ 1,863	\$ (1,001)	
2.	Percentage of Adjusted Gross DTAs By Tax Character Attributable To The Impact Of Tax Planning Strategies	0%	0%	
3.	Net Admitted Adjusted Gross DTAs Amount from Note 9A1(c)	\$ 1,863	\$ (1,001)	
4.	Percentage of Net Admitted Adjusted Gross DTAs By Tax Character Admitted Because Of The Impact Of Tax Planning Strategies	0%	0%	
(b)	Does the Company's tax—planning strategies include the use of reinsurance?	Yes	No	X

NOTES TO FINANCIAL STATEMENTS

- B. The Company has no temporary differences for which deferred tax liabilities are not recognized.
- C. Current income taxes incurred consist of the following major components:

	(1)	(2)	(3)
	03/31/2019	12/31/2018	(Col 1—2) Change
1. Current Income Tax			
(a) Federal	\$ 45,026	\$ 202,194	\$ (157,168)
(b) Foreign	\$ —	\$ —	\$ —
(c) Subtotal	\$ 45,026	\$ 202,194	\$ (157,168)
(d) Federal income tax on net capital gains	\$ 20,190	\$ 61,013	\$ (40,823)
(e) Utilization of operating loss carry—forwards	\$ —	\$ —	\$ —
(f) Other (incl. prior year over/under accrual)	\$ —	\$ —	\$ —
(g) Federal and foreign income taxes incurred	\$ 65,216	\$ 263,207	\$ (197,997)
2. Deferred Tax Assets			
(a) Ordinary			
(1) Discounting of unpaid losses	\$ 84,475	\$ 84,475	\$ —
(2) Unearned premium reserve	\$ 212,064	\$ 214,142	\$ (2,078)
(3) Policyholder reserves	\$ —	\$ —	\$ —
(4) Investments	\$ —	\$ —	\$ —
(5) Deferred acquisition costs	\$ —	\$ —	\$ —
(6) Policyholder dividends accrual	\$ —	\$ —	\$ —
(7) Fixed assets and prepaid expense— nonadmitted	\$ —	\$ —	\$ —
(8) Compensation and benefits accrual	\$ 32,077	\$ 32,095	\$ (18)
(9) Pension accrual	\$ 3,053	\$ 3,053	\$ —
(10) Receivables – nonadmitted	\$ 5,928	\$ 5,762	\$ 166
(11) Net operating loss carry—forward	\$ —	\$ —	\$ —
(12) Tax credit carry—forward	\$ —	\$ —	\$ —
(13) Other (including items <5% of total ordinary tax assets):			
(14) Salvage and subrogation anticipated	\$ 76,465	\$ 76,465	\$ —
(15) Software capitalized	\$ 13,618	\$ 10,735	\$ 2,883
(16) Other	\$ 4,115	\$ 3,205	\$ 910
(99) Subtotal	\$ 431,795	\$ 429,932	\$ 1,863
(b) Statutory valuation allowance adjustment	\$ —	\$ —	\$ —
(c) Nonadmitted	\$ —	\$ —	\$ —
(d) Admitted ordinary deferred tax assets (2a99 – 2b – 2c)	\$ 431,795	\$ 429,932	\$ 1,863
(e) Capital:			
(1) Investments	\$ —	\$ —	\$ —
(2) Net capital loss carry—forward	\$ —	\$ —	\$ —
(3) Real estate	\$ —	\$ —	\$ —
(4) Other (including items <5% of total capital tax assets):			
(5) Unrealized capital losses for impaired securities	\$ 62,457	\$ 63,458	\$ (1,001)
(6) Other	\$ —	\$ —	\$ —
(99) Subtotal	\$ 62,457	\$ 63,458	\$ (1,001)
(f) Statutory valuation allowance adjustment	\$ —	\$ —	\$ —
(g) Nonadmitted	\$ —	\$ —	\$ —
(h) Admitted capital deferred tax assets (2e99 – 2f – 2g)	\$ 62,457	\$ 63,458	\$ (1,001)
(i) Admitted deferred tax assets (2d + 2h)	\$ 494,252	\$ 493,390	\$ 862
3. Deferred Tax Liabilities:			
(a) Ordinary			
(1) Investments	\$ (22,968)	\$ (22,430)	\$ (538)
(2) Fixed assets	\$ —	\$ —	\$ —
(3) Deferred and uncollected premium	\$ —	\$ —	\$ —
(4) Policyholder reserves	\$ —	\$ —	\$ —
(5) Accumulated amortization software	\$ (6,523)	\$ (5,803)	\$ (720)
(6) Discounting of unpaid losses	\$ (21,449)	\$ (21,449)	\$ —
(7) Other (including items <5% of total ordinary tax liabilities)	\$ —	\$ —	\$ —
(99) Subtotal	\$ (50,940)	\$ (49,682)	\$ (1,258)
(b) Capital:			
(1) Investments	\$ —	\$ —	\$ —
(2) Real estate	\$ —	\$ —	\$ —
(3) Other (including items <5% of total capital tax liabilities):			
(4) Unrealized capital gains	\$ (656,259)	\$ (424,326)	\$ (231,933)
(99) Subtotal	\$ (656,259)	\$ (424,326)	\$ (231,933)
(c) Deferred tax liabilities (3a99 + 3b99)	\$ (707,199)	\$ (474,008)	\$ (233,191)
4. Net deferred tax assets/liabilities (2i – 3c)	\$ (212,947)	\$ 19,382	\$ (232,329)

NOTES TO FINANCIAL STATEMENTS

D. The provision for federal income taxes incurred is different from that which would be obtained by applying the statutory federal income tax rate to income before income taxes. Among the more significant book to tax adjustments were the following:

	<u>03/31/2019</u>	<u>Effective Tax Rate</u>
Provision computed at statutory rate	\$ 81,593	21.0%
Tax exempt interest	(7,337)	(1.9%)
Dividends received deduction	(3,347)	(0.9%)
Change in deferred tax on nonadmitted assets	(166)	(0.0%)
Other	(5,131)	(1.3%)
Total	<u>\$ 65,612</u>	<u>16.9%</u>
Federal and foreign income taxes incurred	\$ 45,026	11.6%
Tax on capital gains (losses)	20,190	5.2%
Change in net deferred income taxes	396	0.1%
Total statutory income taxes	<u>\$ 65,612</u>	<u>16.9%</u>

E. Carry—forwards, recoverable taxes, and IRC §6603 deposits:

(1) As of March 31, 2019, the Company had no net operating loss and net capital loss carry—forwards available for tax purposes.

As of March 31, 2019 the Company had no alternative minimum tax (AMT) credit carry—forwards.

(2) As of March 31, 2019, the Company had federal income taxes incurred available for recoupment in the event of future net losses in the amount of \$328,423.

(3) The Company has no deposits reported as admitted assets under IRC §6603 as of March 31, 2019.

F. The Company files an individual federal income tax return.

10. Information Concerning Parent, Subsidiaries, Affiliates and Other Related Parties

A. Not applicable.

B. Not applicable.

C. Not applicable.

D. At March 31, 2019, there were no intercompany balances due to and/or due from its Subsidiaries and Affiliates. The intercompany balances due from and/or due to its Subsidiaries and Affiliates are reimbursed quarterly on an as made basis.

E. Not applicable.

F. No significant changes.

G. No significant changes.

H. Not applicable.

I. Not applicable.

J. Not applicable.

K. No significant changes.

L. No significant changes.

M. No significant changes.

N. No significant changes.

11. Debt

Not applicable.

## NOTES TO FINANCIAL STATEMENTS

### 12. Retirement Plans, Deferred Compensation, Postemployment Benefits and Compensated Absences and Other Postretirement Benefit Plans

#### A. Defined Benefit Plan

The Company has a non-qualified, unfunded, retiree healthcare plan that was closed to new participants. The related liabilities and expenses are not material to the Company's financial position.

The Company also has a non-qualified voluntary deferred compensation plan for senior executive officers. The plan allows for deferral of payouts from the Annual Cash Bonus Plan and Performance Share Plan for Key Executives. As of March 31, 2019 and December 31, 2018, amounts held for these deferrals were \$0.1 million and \$0.1 million, respectively.

#### B. Investment Policies and Strategies

Not applicable.

#### C. Fair Value of Plan Assets

Not applicable.

#### D. Basis of Rates of Returns on Assets

Not applicable.

#### E. Defined Contribution Plans

No significant changes.

#### F. Multiemployer Plans

Not applicable.

#### G. Consolidated/Holding Company Plans

Not applicable.

#### H. Postemployment Benefits and Compensated Absences

Not applicable.

#### I. Impact of Medicare Modernization Act on Postretirement Benefits (INT 04—17)

Not applicable.

### 13. Capital and Surplus, Dividend Restrictions and Quasi—Reorganizations

(1) Not applicable.

(2) Not applicable.

(3) Not applicable.

(4) Not applicable.

(5) Not applicable.

(6) Not applicable.

(7) Not applicable.

(8) Not applicable.

(9) Not applicable.

(10) The portion of unassigned funds (surplus) represented by cumulative unrealized gains net of losses before tax is \$3.1 million and \$2.0 million at March 31, 2019 and December 31, 2018, respectively.

(11) Not applicable.

(12) Not applicable.

(13) Not applicable.

## NOTES TO FINANCIAL STATEMENTS

### 14. Liabilities, Contingencies and Assessments

- A. Contingent Commitments  
Not applicable.
- B. Assessments  
No significant changes.
- C. Gain Contingencies  
Not applicable.
- D. Claims Related Extra Contractual Obligation and Bad Faith Losses Stemming from Lawsuits  
No significant changes.
- E. Product Warranties  
Not applicable.
- F. Joint and Several Liabilities  
Not applicable.
- G. All Other Contingencies  
Not applicable.

### 15. Leases

No significant changes.

### 16. Information about Financial Instruments With Off—Balance—Sheet Risk and Financial Instruments With Concentrations of Credit Risk

Not applicable.

### 17. Sale, Transfer, and Servicing of Financial Assets and Extinguishment of Liabilities

- A. Transfers of Receivables Reported as Sales  
Not applicable.
- B. Transfer and Servicing of Financial Assets  
Not applicable.
- C. Wash Sales  
Not applicable.

### 18. Gain or Loss to the Reporting Entity from Uninsured Plans and the Uninsured Portion of Partially Insured Plans

- A. ASO Plans  
Not applicable.
- B. ASC Plans  
Not applicable.
- C. Medicare or Similarly Structured Cost Based Reimbursement Contract  
Not applicable.

### 19. Direct Premium Written/Produced by Managing General Agents/Third Party Administrators

Not applicable.

### 20. Fair Value Measurements

- A. The Company's financial assets and liabilities carried at fair value have been classified, for disclosure purposes, based on a hierarchy defined by FASB ASC 820 (SFAS No. 157), *Fair Value Measurements*. The hierarchy gives the highest ranking to fair values determined using unadjusted quoted prices in active markets for identical assets and liabilities (Level 1) and the lowest ranking to fair values determined using methodologies and models with unobservable inputs (Level 3). An asset's or a liability's classification is based on the lowest level input that is significant to its measurement. For example, a Level 3 fair value measurement may include inputs that are both observable (Levels 1 and 2) and unobservable (Level 3). The levels of the fair value hierarchy are as follows:

NOTES TO FINANCIAL STATEMENTS

Level 1:

Values are unadjusted quoted prices for identical assets and liabilities in active markets accessible at the measurement date.

Level 2:

Inputs include quoted prices for similar assets or liabilities in active markets, quoted prices from those willing to trade in markets that are not active, or other inputs that are observable or can be corroborated by market data for the term of the instrument. Such inputs include market interest rates and volatilities, spreads and yield curves.

Level 3:

Certain inputs are unobservable (supported by little or no market activity) and significant to the fair value measurement. Unobservable inputs reflect the Company’s best estimate of what hypothetical market participants would use to determine a transaction price for the asset or liability at the reporting date.

(1) Fair Value Measurements at March 31, 2019:

Description of each class of asset or liability	(Level 1)	(Level 2)	(Level 3)	Net Asset Value (NAV)	Total
a. Assets at fair value					
Cash equivalents:					
Exempt MM Mutual Funds	\$ 787,545	\$ --	\$ --	\$ --	\$ 787,545
Total Cash Equivalents	787,545	--	--	--	787,545
Common Stock:					
Mutual Funds	3,826,384	--	--	--	3,826,384
Industrial and Misc	3,628,395	--	95,208	--	3,628,395
Total Common Stocks	7,454,779	--	95,208	--	7,454,779
Other Invested Assets	600,273	280,999	--	--	881,272
Total assets at fair value/NAV	\$ 8,842,597	\$ 280,999	\$ 95,208	\$ --	\$ 9,218,804
b. Liabilities at fair value:					
Not applicable.					

Fair Value Measurements at December 31, 2018:

Description of each class of asset or liability	(Level 1)	(Level 2)	(Level 3)	Net Asset Value (NAV)	Total
a. Assets at fair value					
Cash equivalents:					
Exempt MM Mutual Funds	\$ 458,821	\$ --	\$ --	\$ --	\$ 458,821
Total Cash Equivalents	458,821	--	--	--	458,821
Common Stock:					
Mutual Funds	3,528,291	--	--	--	3,528,291
Industrial and Misc	3,422,656	--	95,208	--	3,517,864
Total Common Stocks	6,950,947	--	95,208	--	7,046,155
Other Invested Assets	525,056	275,000	--	--	800,056
Total assets at fair value/NAV	\$ 7,934,824	\$ 275,000	\$ 95,208	\$ --	\$ 8,305,032
b. Liabilities at fair value:					
Not applicable.					

(2) Fair Value Measurements in (Level 3) of the Fair Value Hierarchy:

	Beginning Balance at 01/01/2019	Transfers In/(out) Level 3	Total Gain/(Loss) Included in Net Income	Total Gain/(Loss) Included in Surplus	(Sales)	Ending Balance at 03/31/2019
a. Assets:						
Common Stock:						
Industrial and Misc	\$ 95,208	\$ --	\$ --	\$ --	\$ --	\$ 95,208
b. Liabilities:						
Not applicable.						

NOTES TO FINANCIAL STATEMENTS

- (3) The Company's policy is to recognize transfers in and out as of the end of the reporting period.
- (4) As of March 31, 2019, the reported fair value of the entity's investments categorized within Level 3 of the fair value hierarchy is as follows:

**Common Stocks** – The Company holds an investment in NAMIC common stock.

- B. Not applicable
- C. Fair Value of All Financial Instruments:

Type of Financial Instrument	Aggregate Fair Value	Admitted Assets	(Level 1)	(Level 2)	(Level 3)	Net Asset Value (NAV)	Not Practicable (Carrying Value)
Bonds	\$16,233,876	\$15,962,954	\$ 1,456,559	\$14,777,317	\$ --	\$ --	\$ --
Common Stock	7,549,987	7,549,987	7,454,779	--	95,208	--	--
Other Invested Assets	881,272	881,272	600,273	280,999	--	--	--
Cash Equivalents	787,545	787,545	787,545	--	--	--	--

- D. The Company has no assets for which it was not practicable to estimate fair value.

21. Other Items

- A. Extraordinary Items  
Not applicable.
- B. Troubled Debt Restructuring: Debtors  
Not applicable.
- C. Other Disclosures and Unusual Items  
Not applicable.
- D. Business Interruption Insurance Recoveries  
Not applicable.
- E. State Transferable and Non—Transferrable Tax Credits  
Not applicable.
- F. Subprime Mortgage Related Risk Exposure  
Not applicable.

22. Events Subsequent

Type I – Recognized Subsequent Events:

Subsequent events have been considered through May 15, 2019 for the statutory statement issued on May 15, 2019 for the quarter ending March 31, 2019. No Type I events were identified that would have a material effect on the financial condition of the Company.

Type II – Nonrecognized Subsequent Events:

Subsequent events have been considered through May 15, 2019 for the statutory statement issued on May 15, 2019 for the quarter ending March 31, 2019. No Type II events were identified that would have a material effect on the financial condition of the Company.

23. Reinsurance

- A. Unsecured Reinsurance Recoverables  
Not applicable.
- B. Reinsurance Recoverable in Dispute  
Not applicable.
- C. Reinsurance Assumed and Ceded  
No significant changes.
- D. Uncollectible Reinsurance  
No significant changes.
- E. Commutation of Ceded Reinsurance  
Not applicable.



## NOTES TO FINANCIAL STATEMENTS

F. Retroactive Reinsurance

Not applicable.

G. Reinsurance Accounted for as a Deposit

Not applicable.

H. Disclosures for the Transfer of Property and Casualty Run—off Agreements

Not applicable.

I. Certified Reinsurer Rating Downgraded or Status Subject to Revocation

Not applicable.

### 24. Retrospectively Rated Contracts and Contracts Subject to Redetermination

Not applicable.

### 25. Changes in Incurred Losses and Loss Adjustment Expense

Reserves as of December 31, 2018 were \$4.6 million. During 2019, \$0.8 million has been paid for incurred losses and loss adjustment expenses attributable to insured events of prior years. Reserves remaining for prior years are now \$3.3 million as a result of re-estimation of unpaid claims and claim adjusting expenses. Therefore, there has been a \$0.5 million favorable prior year development from December 31, 2018 to March 31, 2019. Favorable development in auto physical damage, homeowner, farmowner, and commercial multi-peril lines of insurance were offset, in part, by unfavorable development in commercial auto liability lines of insurance. The re-estimation is generally the result of ongoing analysis of recent loss development trends. Original estimates are increased or decreased as additional information becomes known regarding individual claims. The estimates are not affected by prior year loss development on retrospectively rated policies, as the Company does not write this type of policy.

### 26. Intercompany Pooling Agreements

No significant changes.

### 27. Structured Settlements

Not applicable.

### 28. Health Care Receivables

Not applicable.

### 29. Participating Policies

Not applicable.

### 30. Premium Deficiency Reserves

No significant changes.

### 31. High Deductibles

Not applicable.

### 32. Discounting of Liabilities for Unpaid Losses or Unpaid Loss Adjustment Expenses

No significant changes.

### 33. Asbestos/Environmental Reserves

- A. Does the Company have on the books, or has it ever written an insured for which you have identified a potential for the existence of a liability due to asbestos losses? Yes ( ) No ( x )

B. Not applicable.

C. Not applicable.

NOTES TO FINANCIAL STATEMENTS

D. Does the Company have on the books, or has it ever written an insured for which you have identified a potential for the existence of a liability due to environmental losses? Yes ( x ) No ( )

	<u>2015</u>	<u>2016</u>	<u>2017</u>	<u>2018</u>	<u>2019</u>
(1) Direct –					
a. Beginning reserves:	\$ 4	\$ 4	\$ 4	\$ 4	\$ 4
b. Incurred losses and loss adjustment expense:	—	—	1	—	—
c. Calendar year payments for losses and loss adjustment expenses:	<u>—</u>	<u>—</u>	<u>1</u>	<u>—</u>	<u>—</u>
d. Ending reserves:	<u>\$ 4</u>	<u>\$ 4</u>	<u>\$ 4</u>	<u>\$ 4</u>	<u>\$ 4</u>
(2) Assumed Reinsurance –					
a. Beginning reserves:	\$ —	\$ —	\$ —	\$ —	\$ —
b. Incurred losses and loss adjustment expense:	—	—	—	—	—
c. Calendar year payments for losses and loss adjustment expenses:	<u>—</u>	<u>—</u>	<u>—</u>	<u>—</u>	<u>—</u>
d. Ending reserves:	<u>\$ —</u>	<u>\$ —</u>	<u>\$ —</u>	<u>\$ —</u>	<u>\$ —</u>
(3) Net of Ceded Reinsurance –					
a. Beginning reserves:	\$ —	\$ —	\$ —	\$ —	\$ —
b. Incurred losses and loss adjustment expense:	—	—	—	—	—
c. Calendar year payments for loss and loss adjustment expenses:	<u>—</u>	<u>—</u>	<u>—</u>	<u>—</u>	<u>—</u>
d. Ending reserves:	<u>\$ —</u>	<u>\$ —</u>	<u>\$ —</u>	<u>\$ —</u>	<u>\$ —</u>

The Company’s exposure to environmental losses arises from the sale of general liability insurance. The company estimates the full impact of the environmental exposure by establishing full case basis reserves on all known losses and computing incurred but not reported losses based on previous experience. The company’s estimate of the environmental related losses for each of the five most recent years after intercompany pooling are displayed above.

E. State the amount of ending reserves for Bulk + IBNR included in D (Loss & LAE):

(1) Direct Basis:	\$ —
(2) Assumed Reinsurance Basis:	\$ —
(3) Net of Ceded Reinsurance Basis:	\$ —

F. State the amount of ending reserves for loss adjustment expenses included in D (Case, Bulk + IBNR):

(3) Direct Basis:	\$ —
(4) Assumed Reinsurance Basis:	\$ —
(5) Ceded Reinsurance Basis:	\$ —

34. Subscriber Savings Accounts

Not applicable.

35. Multiple Peril Crop Insurance

Not applicable.

36. Financial Guaranty Insurance

Not applicable.

GENERAL INTERROGATORIES

PART 1 - COMMON INTERROGATORIES  
GENERAL

- 1.1

Did the reporting entity experience any material transactions requiring the filing of Disclosure of Material Transactions with the State of Domicile, as required by the Model Act?

Yes ☐ No ☒
- 1.2

If yes, has the report been filed with the domiciliary state?

Yes ☐ No ☐
- 2.1

Has any change been made during the year of this statement in the charter, by-laws, articles of incorporation, or deed of settlement of the reporting entity?

Yes ☐ No ☒
- 2.2

If yes, date of change:
- 3.1

Is the reporting entity a member of an Insurance Holding Company System consisting of two or more affiliated persons, one or more of which is an insurer?

Yes ☒ No ☐

If yes, complete Schedule Y, Parts 1 and 1A.
- 3.2

Have there been any substantial changes in the organizational chart since the prior quarter end?

Yes ☐ No ☒
- 3.3

If the response to 3.2 is yes, provide a brief description of those changes.
- 3.4

Is the reporting entity publicly traded or a member of a publicly traded group?

Yes ☐ No ☒
- 3.5

If the response to 3.4 is yes, provide the CIK (Central Index Key) code issued by the SEC for the entity/group.
- 4.1

Has the reporting entity been a party to a merger or consolidation during the period covered by this statement?

Yes ☐ No ☒

If yes, complete and file the merger history data file with the NAIC for the annual filing corresponding to this period.
- 4.2

If yes, provide the name of entity, NAIC Company Code, and state of domicile (use two letter state abbreviation) for any entity that has ceased to exist as a result of the merger or consolidation.

1	2	3
Name of Entity	NAIC Company Code	State of Domicile

5.

If the reporting entity is subject to a management agreement, including third-party administrator(s), managing general agent(s), attorney-in-fact, or similar agreement, have there been any significant changes regarding the terms of the agreement or principals involved?

Yes ☐ No ☐ NA ☒

If yes, attach an explanation.
- 6.1

State as of what date the latest financial examination of the reporting entity was made or is being made.

12/31/2016
- 6.2

State the as of date that the latest financial examination report became available from either the state of domicile or the reporting entity. This date should be the date of the examined balance sheet and not the date the report was completed or released.

12/31/2016
- 6.3

State as of what date the latest financial examination report became available to other states or the public from either the state of domicile or the reporting entity. This is the release date or completion date of the examination report and not the date of the examination (balance sheet date).

10/25/2017
- 6.4

By what department or departments?

Ohio
- 6.5

Have all financial statement adjustments within the latest financial examination report been accounted for in a subsequent financial statement filed with Departments?

Yes ☐ No ☐ NA ☒
- 6.6

Have all of the recommendations within the latest financial examination report been complied with?

Yes ☒ No ☐ NA ☐
- 7.1

Has this reporting entity had any Certificates of Authority, licenses or registrations (including corporate registration, if applicable) suspended or revoked by any governmental entity during the reporting period?

Yes ☐ No ☒
- 7.2

If yes, give full information:
- 8.1

Is the company a subsidiary of a bank holding company regulated by the Federal Reserve Board?

Yes ☐ No ☒
- 8.2

If response to 8.1 is yes, please identify the name of the bank holding company.
- 8.3

Is the company affiliated with one or more banks, thrifts or securities firms?

Yes ☐ No ☒
- 8.4

If response to 8.3 is yes, please provide below the names and location (city and state of the main office) of any affiliates regulated by a federal regulatory services agency [i.e. the Federal Reserve Board (FRB), the Office of the Comptroller of the Currency (OCC), the Federal Deposit Insurance Corporation (FDIC) and the Securities Exchange Commission (SEC)] and identify the affiliate's primary federal regulator.]

1	2	3	4	5	6
Affiliate Name	Location (City, State)	FRB	OCC	FDIC	SEC

GENERAL INTERROGATORIES

9.1

Are the senior officers (principal executive officer, principal financial officer, principal accounting officer or controller, or persons performing similar functions) of the reporting entity subject to a code of ethics, which includes the following standards? .....  
(a) Honest and ethical conduct, including the ethical handling of actual or apparent conflicts of interest between personal and professional relationships;  
(b) Full, fair, accurate, timely and understandable disclosure in the periodic reports required to be filed by the reporting entity;  
(c) Compliance with applicable governmental laws, rules and regulations;  
(d) The prompt internal reporting of violations to an appropriate person or persons identified in the code; and  
(e) Accountability for adherence to the code.

Yes [X] No [ ]

9.11

If the response to 9.1 is No, please explain:  
.....

9.2

Has the code of ethics for senior managers been amended? .....

Yes [ ] No [X]

9.21

If the response to 9.2 is Yes, provide information related to amendment(s).  
.....

9.3

Have any provisions of the code of ethics been waived for any of the specified officers? .....

Yes [ ] No [X]

9.31

If the response to 9.3 is Yes, provide the nature of any waiver(s).  
.....

FINANCIAL

10.1

Does the reporting entity report any amounts due from parent, subsidiaries or affiliates on Page 2 of this statement?.....

Yes [ ] No [X]

10.2

If yes, indicate any amounts receivable from parent included in the Page 2 amount:.....\$ .....

INVESTMENT

11.1

Were any of the stocks, bonds, or other assets of the reporting entity loaned, placed under option agreement, or otherwise made available for use by another person? (Exclude securities under securities lending agreements.) .....

Yes [ ] No [X]

11.2

If yes, give full and complete information relating thereto:  
.....

12.

Amount of real estate and mortgages held in other invested assets in Schedule BA: .....\$ .....0

13.

Amount of real estate and mortgages held in short-term investments: .....\$ .....0

14.1

Does the reporting entity have any investments in parent, subsidiaries and affiliates? .....

Yes [X] No [ ]

14.2

If yes, please complete the following:

	1	2
	Prior Year-End Book/Adjusted Carrying Value	Current Quarter Book/Adjusted Carrying Value
14.21 Bonds .....	\$ .....0	\$ .....
14.22 Preferred Stock .....	\$ .....0	\$ .....
14.23 Common Stock .....	\$ .....4,230	\$ .....4,633
14.24 Short-Term Investments .....	\$ .....0	\$ .....
14.25 Mortgage Loans on Real Estate .....	\$ .....	\$ .....
14.26 All Other .....	\$ .....	\$ .....
14.27 Total Investment in Parent, Subsidiaries and Affiliates (Subtotal Lines 14.21 to 14.26).....	\$ .....4,230	\$ .....4,633
14.28 Total Investment in Parent included in Lines 14.21 to 14.26 above .....	\$ .....	\$ .....

15.1

Has the reporting entity entered into any hedging transactions reported on Schedule DB? .....

Yes [ ] No [X]

15.2

If yes, has a comprehensive description of the hedging program been made available to the domiciliary state? .....

Yes [ ] No [ ]

If no, attach a description with this statement.

16

For the reporting entity's security lending program, state the amount of the following as of the current statement date:

16.1

Total fair value of reinvested collateral assets reported on Schedule DL, Parts 1 and 2

\$ .....0

16.2

Total book adjusted/carrying value of reinvested collateral assets reported on Schedule DL, Parts 1 and 2

\$ .....0

16.3

Total payable for securities lending reported on the liability page

\$ .....0

GENERAL INTERROGATORIES

17. Excluding items in Schedule E – Part 3 – Special Deposits, real estate, mortgage loans and investments held physically in the reporting entity’s offices, vaults or safety deposit boxes, were all stocks, bonds and other securities, owned throughout the current year held pursuant to a custodial agreement with a qualified bank or trust company in accordance with Section 1, III – General Examination Considerations, F. Outsourcing of Critical Functions, Custodial or Safekeeping Agreements of the NAIC *Financial Condition Examiners Handbook*? .....

Yes [ ] No [X]

17.1 For all agreements that comply with the requirements of the NAIC *Financial Condition Examiners Handbook*, complete the following:

1 Name of Custodian(s)	2 Custodian Address
Northern Trust Company.....	50 South LaSalle Street Chicago, IL 60603.....

17.2 For all agreements that do not comply with the requirements of the NAIC *Financial Condition Examiners Handbook*, provide the name, location and a complete explanation:

1 Name(s)	2 Location(s)	3 Complete Explanation(s)
Eaton Vance Management.....	Two International Place Boston, MA 02110.....	Purchased in 2018; not accounted for by Northern Trust Company.....
SEI Global Services.....	1 Freedom Valley Drive Oaks, PA 19456.....	Custodian of the Harvest MLP Income Fund LLC purchased in 2016; not accounted for by Northern Trust Company.....

17.3 Have there been any changes, including name changes, in the custodian(s) identified in 17.1 during the current quarter? .....

Yes [ ] No [X]

17.4 If yes, give full and complete information relating thereto:

1 Old Custodian	2 New Custodian	3 Date of Change	4 Reason

17.5 Investment management – Identify all investment advisors, investment managers, broker/dealers, including individuals that have the authority to make investment decisions on behalf of the reporting entity. For assets that are managed internally by employees of the reporting entity, note as such. [“...that have access to the investment accounts”; “...handle securities”]

1 Name of Firm or Individual	2 Affiliation
Michael Shutt.....	I.....
Adrian Besancon.....	I.....

17.5097 For those firms/individuals listed in the table for Question 17.5, do any firms/individuals unaffiliated with the reporting entity (i.e., designated with a “U”) manage more than 10% of the reporting entity’s assets? .....

Yes [ ] No [ X ]

17.5098 For firms/individuals unaffiliated with the reporting entity (i.e., designated with a “U”) listed in the table for Question 17.5, does the total assets under management aggregate to more than 50% of the reporting entity’s assets? .....

Yes [ ] No [ X ]

17.6 For those firms or individuals listed in the table for 17.5 with an affiliation code of “A” (affiliated) or “U” (unaffiliated), provide the information for the table below.

1 Central Registration Depository Number	2 Name of Firm or Individual	3 Legal Entity Identifier (LEI)	4 Registered With	5 Investment Management Agreement (IMA) Filed

18.1 Have all the filing requirements of the *Purposes and Procedures Manual of the NAIC Investment Analysis Office* been followed? .....

Yes [X] No [ ]

18.2 If no, list exceptions:  
.....

19. By self-designating 5GI securities, the reporting entity is certifying the following elements for each self-designated 5GI security:  
Documentation necessary to permit a full credit analysis of the security does not exist or an NAIC CRP credit rating for an FE or  
a. PL security is not available.  
b. Issuer or obligor is current on all contracted interest and principal payments.  
c. The insurer has an actual expectation of ultimate payment of all contracted interest and principal.  
Has the reporting entity self-designated 5GI securities?.....

Yes [ ] No [X]

20. By self-designating PLGI securities, the reporting entity is certifying the following elements of each self-designated PLGI security:  
a. The security was purchased prior to January 1, 2018.  
b. The reporting entity is holding capital commensurate with the NAIC Designation reported for the security.  
The NAIC Designation was derived from the credit rating assigned by an NAIC CRP in its legal capacity as a NRSRO which is  
c. shown on a current private letter rating held by the insurer and available for examination by state insurance regulators.  
d. The reporting entity is not permitted to share this credit rating of the PL security with the SVO.  
Has the reporting entity self-designated PLGI securities?.....

Yes [ ] No [X]

GENERAL INTERROGATORIES  
PART 2 - PROPERTY & CASUALTY INTERROGATORIES

1. If the reporting entity is a member of a pooling arrangement, did the agreement or the reporting entity's participation change? ..... Yes [ ] No [X] NA [ ]  
If yes, attach an explanation.

2. Has the reporting entity reinsured any risk with any other reporting entity and agreed to release such entity from liability, in whole or in part, from any loss that may occur on the risk, or portion thereof, reinsured? ..... Yes [ ] No [X]  
If yes, attach an explanation.

3.1 Have any of the reporting entity's primary reinsurance contracts been canceled? ..... Yes [ ] No [X]

3.2 If yes, give full and complete information thereto.  
.....

4.1 Are any of the liabilities for unpaid losses and loss adjustment expenses other than certain workers' compensation tabular reserves (see *Annual Statement Instructions* pertaining to disclosure of discounting for definition of "tabular reserves,") discounted at a rate of interest greater than zero? ..... Yes [ ] No [X]

4.2 If yes, complete the following schedule:

			TOTAL DISCOUNT				DISCOUNT TAKEN DURING PERIOD			
1	2	3	4	5	6	7	8	9	10	11
Line of Business	Maximum Interest	Discount Rate	Unpaid Losses	Unpaid LAE	IBNR	TOTAL	Unpaid Losses	Unpaid LAE	IBNR	TOTAL
TOTAL			0	0	0	0	0	0	0	0

5. Operating Percentages:

5.1 A&H loss percent .....

0.0 %

5.2 A&H cost containment percent .....

0.0 %

5.3 A&H expense percent excluding cost containment expenses.....

0.0 %

6.1 Do you act as a custodian for health savings accounts?..... Yes [ ] No [X]

6.2 If yes, please provide the amount of custodial funds held as of the reporting date..... \$ .....

6.3 Do you act as an administrator for health savings accounts?..... Yes [ ] No [X]

6.4 If yes, please provide the balance of the funds administered as of the reporting date..... \$ .....

7. Is the reporting entity licensed or chartered, registered, qualified, eligible or writing business in at least two states?..... Yes [X] No [ ]

7.1 If no, does the reporting entity assume reinsurance business that covers risks residing in at least one state other than the state of domicile of the reporting entity?..... Yes [ ] No [ ]

## STATEMENT AS OF MARCH 31, 2019 OF THE SONNENBERG MUTUAL INSURANCE COMPANY

## SCHEDULE F - CEDED REINSURANCE

Showing All New Reinsurers - Current Year to Date

[illegible]

SCHEDULE T - EXHIBIT OF PREMIUMS WRITTEN

Current Year to Date – Allocated by States and Territories								
States, etc.	1 Active Status (a)	Direct Premiums Written		Direct Losses Paid (Deducting Salvage)		Direct Losses Unpaid		
		2 Current Year To Date	3 Prior Year To Date	4 Current Year To Date	5 Prior Year To Date	6 Current Year To Date	7 Prior Year To Date	
1. Alabama	AL	N	0	0	0	0	0	
2. Alaska	AK	N	0	0	0	0	0	
3. Arizona	AZ	N	0	0	0	0	0	
4. Arkansas	AR	N	0	0	0	0	0	
5. California	CA	N	0	0	0	0	0	
6. Colorado	CO	N	0	0	0	0	0	
7. Connecticut	CT	N	0	0	0	0	0	
8. Delaware	DE	N	0	0	0	0	0	
9. Dist. Columbia	DC	N	0	0	0	0	0	
10. Florida	FL	N	0	0	0	0	0	
11. Georgia	GA	N	0	0	0	0	0	
12. Hawaii	HI	N	0	0	0	0	0	
13. Idaho	ID	N	0	0	0	0	0	
14. Illinois	IL	N	0	0	0	0	0	
15. Indiana	IN	L	2,593,470	2,470,461	1,637,176	1,464,805	4,011,397	3,805,088
16. Iowa	IA	N	0	0	0	0	0	0
17. Kansas	KS	N	0	0	0	0	0	0
18. Kentucky	KY	N	0	0	0	0	0	0
19. Louisiana	LA	N	0	0	0	0	0	0
20. Maine	ME	N	0	0	0	0	0	0
21. Maryland	MD	N	0	0	0	0	0	0
22. Massachusetts	MA	N	0	0	0	0	0	0
23. Michigan	MI	N	0	0	0	0	0	0
24. Minnesota	MN	N	0	0	0	0	0	0
25. Mississippi	MS	N	0	0	0	0	0	0
26. Missouri	MO	N	0	0	0	0	0	0
27. Montana	MT	N	0	0	0	0	0	0
28. Nebraska	NE	N	0	0	0	0	0	0
29. Nevada	NV	N	0	0	0	0	0	0
30. New Hampshire	NH	N	0	0	0	0	0	0
31. New Jersey	NJ	N	0	0	0	0	0	0
32. New Mexico	NM	N	0	0	0	0	0	0
33. New York	NY	N	0	0	0	0	0	0
34. No. Carolina	NC	N	0	0	0	0	0	0
35. No. Dakota	ND	N	0	0	0	0	0	0
36. Ohio	OH	L	8,454,593	7,326,072	5,336,191	4,815,566	11,523,781	9,720,225
37. Oklahoma	OK	N	0	0	0	0	0	0
38. Oregon	OR	N	0	0	0	0	0	0
39. Pennsylvania	PA	N	0	0	0	0	0	0
40. Rhode Island	RI	N	0	0	0	0	0	0
41. So. Carolina	SC	N	0	0	0	0	0	0
42. So. Dakota	SD	N	0	0	0	0	0	0
43. Tennessee	TN	N	0	0	0	0	0	0
44. Texas	TX	N	0	0	0	0	0	0
45. Utah	UT	N	0	0	0	0	0	0
46. Vermont	VT	N	0	0	0	0	0	0
47. Virginia	VA	N	0	0	0	0	0	0
48. Washington	WA	N	0	0	0	0	0	0
49. West Virginia	WV	N	0	0	0	0	0	0
50. Wisconsin	WI	N	0	0	0	0	0	0
51. Wyoming	WY	N	0	0	0	0	0	0
52. American Samoa	AS	N	0	0	0	0	0	0
53. Guam	GU	N	0	0	0	0	0	0
54. Puerto Rico	PR	N	0	0	0	0	0	0
55. U.S. Virgin Islands	VI	N	0	0	0	0	0	0
56. Northern Mariana Islands	MP	N	0	0	0	0	0	0
57. Canada	CAN	N	0	0	0	0	0	0
58. Aggregate Other Alien	OT	XXX	0	0	0	0	0	0
59. Totals	XXX		11,048,063	9,796,533	6,973,367	6,280,371	15,535,178	13,525,313
DETAILS OF WRITE-INS								
58001.	XXX							
58002.	XXX							
58003.	XXX							
58998. Summary of remaining write-ins for Line 58 from overflow page.	XXX		0	0	0	0	0	0
58999. TOTALS (Lines 58001 through 58003 plus 58998) (Line 58 above)	XXX		0	0	0	0	0	0

(a) Active Status Counts

L – Licensed or Chartered – Licensed insurance carrier or domiciled RRG 2 R – Registered – Non-domiciled RRGs 0  
E – Eligible – Reporting entities eligible or approved to write surplus lines in the state (other than their state of domicile – See DSLI) 0 Q – Qualified – Qualified or accredited reinsurer 0  
D – Domestic Surplus Lines Insurer (DSLII) – Reporting entities authorized to write surplus lines in the state of domicile 0 N – None of the above – Not allowed to write business in the state 55



SCHEDULE Y – INFORMATION CONCERNING ACTIVITIES OF INSURER MEMBERS OF A HOLDING COMPANY GROUP

PART 1 – ORGANIZATIONAL CHART

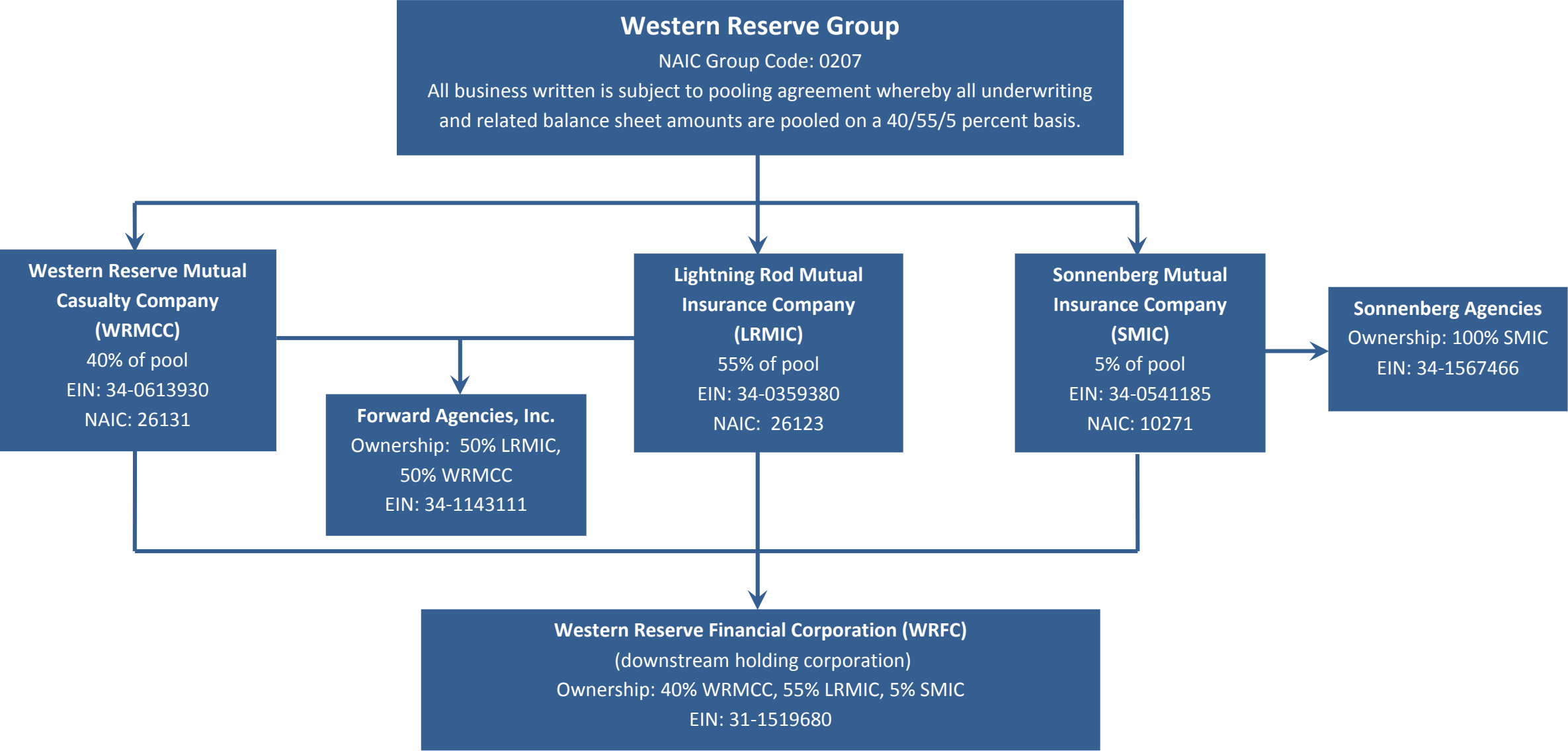

**SCHEDULE Y**  
**PART 1A – DETAIL OF INSURANCE HOLDING COMPANY SYSTEM**

Asterisk	Explanation

PART 1 - LOSS EXPERIENCE

Line of Business		Current Year to Date			4 Prior Year to Date Direct Loss Percentage
		1 Direct Premiums Earned	2 Direct Losses Incurred	3 Direct Loss Percentage	
1.	Fire .....	5,546		0.0	0.0
2.	Allied lines .....	2,550		0.0	0.0
3.	Farmowners multiple peril .....	65,508	26,654	40.7	641.1
4.	Homeowners multiple peril .....		78,486	0.0	0.0
5.	Commercial multiple peril .....			0.0	0.0
6.	Mortgage guaranty .....			0.0	0.0
8.	Ocean marine .....			0.0	0.0
9.	Inland marine .....			0.0	0.0
10.	Financial guaranty .....			0.0	0.0
11.1	Medical professional liability -occurrence .....			0.0	0.0
11.2	Medical professional liability -claims made .....			0.0	0.0
12.	Earthquake .....			0.0	0.0
13.	Group accident and health .....			0.0	0.0
14.	Credit accident and health .....			0.0	0.0
15.	Other accident and health .....			0.0	0.0
16.	Workers' compensation .....			0.0	0.0
17.1	Other liability occurrence .....	191		0.0	0.0
17.2	Other liability-claims made .....			0.0	0.0
17.3	Excess Workers' Compensation .....			0.0	0.0
18.1	Products liability-occurrence .....			0.0	0.0
18.2	Products liability-claims made .....			0.0	0.0
19.1,19.2	Private passenger auto liability .....	6,013,732	2,917,965	48.5	92.7
19.3,19.4	Commercial auto liability .....	0		0.0	0.0
21.	Auto physical damage .....	4,695,626	3,156,929	67.2	81.4
22.	Aircraft (all perils) .....			0.0	0.0
23.	Fidelity .....			0.0	0.0
24.	Surety .....			0.0	0.0
26.	Burglary and theft .....			0.0	0.0
27.	Boiler and machinery .....	181		0.0	0.0
28.	Credit .....			0.0	0.0
29.	International .....			0.0	0.0
30.	Warranty .....			0.0	0.0
31.	Reinsurance - Nonproportional Assumed Property .....	XXX	XXX	XXX	XXX
32.	Reinsurance - Nonproportional Assumed Liability .....	XXX	XXX	XXX	XXX
33.	Reinsurance - Nonproportional Assumed Financial Lines .....	XXX	XXX	XXX	XXX
34.	Aggregate write-ins for other lines of business .....	0	0	0.0	0.0
35.	TOTALS .....	10,783,334	6,180,034	57.3	89.9
DETAILS OF WRITE-INS					
3401.	.....				
3402.	.....				
3403.	.....				
3498.	Sum. of remaining write-ins for Line 34 from overflow page .....	0	0	0.0	0.0
3499.	Totals (Lines 3401 through 3403 plus 3498) (Line 34) .....	0	0	0.0	0.0

PART 2 - DIRECT PREMIUMS WRITTEN

Line of Business		1 Current Quarter	2 Current Year to Date	3 Prior Year Year to Date
1.	Fire .....	2,712	2,712	2,676
2.	Allied lines .....	1,163	1,163	1,164
3.	Farmowners multiple peril .....	61,392	61,392	63,604
4.	Homeowners multiple peril .....	0		0
5.	Commercial multiple peril .....	0		0
6.	Mortgage guaranty .....	0		0
8.	Ocean marine .....	0		0
9.	Inland marine .....	0		0
10.	Financial guaranty .....	0		0
11.1	Medical professional liability-occurrence .....	0		0
11.2	Medical professional liability-claims made .....	0		0
12.	Earthquake .....	0		0
13.	Group accident and health .....	0		0
14.	Credit accident and health .....	0		0
15.	Other accident and health .....	0		0
16.	Workers' compensation .....	0		0
17.1	Other liability occurrence .....	111	111	.88
17.2	Other liability-claims made .....	0		1,262
17.3	Excess Workers' Compensation .....	0		0
18.1	Products liability-occurrence .....	0		0
18.2	Products liability-claims made .....	0		0
19.1,19.2	Private passenger auto liability .....	6,148,602	6,148,602	5,504,311
19.3,19.4	Commercial auto liability .....	0	0	0
21.	Auto physical damage .....	4,834,083	4,834,083	4,223,428
22.	Aircraft (all perils) .....	0		0
23.	Fidelity .....	0		0
24.	Surety .....	0		0
26.	Burglary and theft .....	0		0
27.	Boiler and machinery .....	0		0
28.	Credit .....	0		0
29.	International .....	0		0
30.	Warranty .....	0		0
31.	Reinsurance - Nonproportional Assumed Property .....	XXX	XXX	XXX
32.	Reinsurance - Nonproportional Assumed Liability .....	XXX	XXX	XXX
33.	Reinsurance - Nonproportional Assumed Financial Lines .....	XXX	XXX	XXX
34.	Aggregate write-ins for other lines of business .....	0	0	0
35.	TOTALS .....	11,048,063	11,048,063	9,796,533
DETAILS OF WRITE-INS				
3401.	.....			
3402.	.....			
3403.	.....			
3498.	Sum. of remaining write-ins for Line 34 from overflow page .....	0	0	0
3499.	Totals (Lines 3401 through 3403 plus 3498) (Line 34) .....	0	0	0

STATEMENT AS OF MARCH 31, 2019 OF THE SONNENBERG MUTUAL INSURANCE COMPANY

PART 3 (000 omitted)

LOSS AND LOSS ADJUSTMENT EXPENSE RESERVES SCHEDULE

	1	2	3	4	5	6	7	8	9	10	11	12	13
Years in Which Losses Occurred	Prior Year-End Known Case Loss and LAE Reserves	Prior Year-End IBNR Loss and LAE Reserves	Total Prior Year-End Loss and LAE Reserves (Cols. 1 + 2)	2019 Loss and LAE Payments on Claims Reported as of Prior Year-End	2019 Loss and LAE Payments on Claims Unreported as of Prior Year-End	Total 2019 Loss and LAE Payments (Cols. 4 + 5)	Q.S. Date Known Case Loss and LAE Reserves on Claims Reported and Open as of Prior Year End	Q.S. Date Known Case Loss and LAE Reserves on Claims Reported or Reopened Subsequent to Prior Year End	Q.S. Date IBNR Loss and LAE Reserves	Total Q.S. Loss and LAE Reserves (Cols.7 + 8 + 9)	Prior Year-End Known Case Loss and LAE Reserves Developed (Savings)/ Deficiency (Cols. 4 + 7 minus Col. 1)	Prior Year-End IBNR Loss and LAE Reserves Developed (Savings)/ Deficiency (Cols. 5 + 8 + 9 minus Col. 2)	Prior Year-End Total Loss and LAE Reserve Developed (Savings)/ Deficiency (Cols. 11 + 12)
1. 2016 + Prior .....	.....860	.....69	.....929	.....70	.....1	.....71	.....632	.....1	.....58	.....691	.....(158)	.....(9)	.....(167)
2. 2017 .....	.....1,118	.....91	.....1,209	.....105	.....1	.....106	.....863	.....5	.....52	.....920	.....(150)	.....(33)	.....(183)
3. Subtotals 2017 + prior .....	.....1,978	.....160	.....2,138	.....175	.....2	.....177	.....1,495	.....6	.....110	.....1,611	.....(308)	.....(42)	.....(350)
4. 2018.....	.....1,929	.....515	.....2,444	.....559	.....60	.....619	.....1,551	.....30	.....151	.....1,732	.....181	.....(274)	.....(93)
5. Subtotals 2018 + prior .....	.....3,907	.....675	.....4,582	.....734	.....62	.....796	.....3,046	.....36	.....261	.....3,343	.....(127)	.....(316)	.....(443)
6. 2019 .....	.....XXX	.....XXX	.....XXX	.....XXX	.....826	.....826	.....XXX	.....798	.....541	.....1,339	.....XXX	.....XXX	.....XXX
7. Totals .....	3,907	675	4,582	734	888	1,622	3,046	834	802	4,682	(127)	(316)	(443)
8. Prior Year-End Surplus As Regards Policy-holders	16,757										Col. 11, Line 7 As % of Col. 1, Line 7	Col. 12, Line 7 As % of Col. 2, Line 7	Col. 13, Line 7 As % of Col. 3, Line 7
											1. (3.3)	2. (46.8)	3. (9.7)
											Col. 13, Line 7 Line 8		
											4. (2.6)		

SUPPLEMENTAL EXHIBITS AND SCHEDULES INTERROGATORIES

The following supplemental reports are required to be filed as part of your statement filing. However, in the event that your company does not transact the type of business for which the special report must be filed, your response of **NO** to the specific interrogatory will be accepted in lieu of filing a "NONE" report and a bar code will be printed below. If the supplement is required of your company but is not being filed for whatever reason enter **SEE EXPLANATION** and provide an explanation following the interrogatory questions.

	Response
1. Will the Trusteed Surplus Statement be filed with the state of domicile and the NAIC with this statement?	.....NO.....
2. Will Supplement A to Schedule T (Medical Professional Liability Supplement) be filed with this statement?	.....NO.....
3. Will the Medicare Part D Coverage Supplement be filed with the state of domicile and the NAIC with this statement?	.....NO.....
4. Will the Director and Officer Insurance Coverage Supplement be filed with the state of domicile and the NAIC with this statement?	.....NO.....

Explanation:

Bar Code:

1.



102712019490000001

2.



102712019455000001

3.



102712019365000001

4.



102712019505000001

**OVERFLOW PAGE FOR WRITE-INS**

---

SCHEDULE A – VERIFICATION

Real Estate

	1	2
	Year To Date	Prior Year Ended December 31
1. Book/adjusted carrying value, December 31 of prior year .....	0	0
2. Cost of acquired:		
2.1 Actual cost at time of acquisition .....		0
2.2 Additional investment made after acquisition .....		0
3. Current year change in encumbrances .....		0
4. Total gain (loss) on disposals .....		0
5. Deduct amounts received on disposals .....		0
6. Total foreign exchange change in book/adjusted carrying value .....		0
7. Deduct current year's other-than-temporary impairment recognized .....		0
8. Deduct current year's depreciation .....		0
9. Book/adjusted carrying value at the end of current period (Lines 1+2+3+4-5+6-7-8) .....	0	0
10. Deduct total nonadmitted amounts .....	0	0
11. Statement value at end of current period (Line 9 minus Line 10) .....	0	0

SCHEDULE B – VERIFICATION

Mortgage Loans

	1	2
	Year To Date	Prior Year Ended December 31
1. Book value/recorded investment excluding accrued interest, December 31 of prior year .....	0	0
2. Cost of acquired:		
2.1 Actual cost at time of acquisition .....		0
2.2 Additional investment made after acquisition .....		0
3. Capitalized deferred interest and other .....		0
4. Accrual of discount .....		0
5. Unrealized valuation increase (decrease) .....		0
6. Total gain (loss) on disposals .....		0
7. Deduct amounts received on disposals .....		0
8. Deduct amortization of premium and mortgage interest points and commitment fees .....		0
9. Total foreign exchange change in book value/recorded investment excluding accrued interest .....		0
10. Deduct current year's other-than-temporary impairment recognized .....		0
11. Book value/recorded investment excluding accrued interest at end of current period (Lines 1+2+3+4+5+6-7-8+9-10) .....	0	0
12. Total valuation allowance .....		0
13. Subtotal (Line 11 plus Line 12) .....	0	0
14. Deduct total nonadmitted amounts .....	0	0
15. Statement value at end of current period (Line 13 minus Line 14) .....	0	0

SCHEDULE BA – VERIFICATION

Other Long-Term Invested Assets

	1	2
	Year To Date	Prior Year Ended December 31
1. Book/adjusted carrying value, December 31 of prior year .....	800,056	655,256
2. Cost of acquired:		
2.1 Actual cost at time of acquisition .....		275,000
2.2 Additional investment made after acquisition .....		0
3. Capitalized deferred interest and other .....		0
4. Accrual of discount .....		0
5. Unrealized valuation increase (decrease) .....	81,216	(130,200)
6. Total gain (loss) on disposals .....		0
7. Deduct amounts received on disposals .....		0
8. Deduct amortization of premium and depreciation .....		0
9. Total foreign exchange change in book/adjusted carrying value .....		0
10. Deduct current year's other-than-temporary impairment recognized .....		0
11. Book/adjusted carrying value at end of current period (Lines 1+2+3+4+5+6-7-8+9-10) .....	881,272	800,056
12. Deduct total nonadmitted amounts .....	0	0
13. Statement value at end of current period (Line 11 minus Line 12) .....	881,272	800,056

SCHEDULE D – VERIFICATION

Bonds and Stocks

	1	2
	Year To Date	Prior Year Ended December 31
1. Book/adjusted carrying value of bonds and stocks, December 31 of prior year .....	23,242,223	23,901,023
2. Cost of bonds and stocks acquired .....	199,834	2,843,396
3. Accrual of discount .....	1,208	3,753
4. Unrealized valuation increase (decrease) .....	545,049	(1,160,018)
5. Total gain (loss) on disposals .....	96,141	302,414
6. Deduct consideration for bonds and stocks disposed of .....	537,537	2,517,110
7. Deduct amortization of premium .....	28,797	120,867
8. Total foreign exchange change in book/adjusted carrying value .....		0
9. Deduct current year's other-than-temporary impairment recognized .....		11,875
10. Total investment income recognized as a result of prepayment penalties and/or acceleration fees .....		1,507
11. Book/adjusted carrying value at end of current period (Lines 1+2+3+4+5-6-7+8-9+10) .....	23,518,122	23,242,223
12. Deduct total nonadmitted amounts .....	4,633	4,230
13. Statement value at end of current period (Line 11 minus Line 12) .....	23,513,489	23,237,993

STATEMENT AS OF MARCH 31, 2019 OF THE SONNENBERG MUTUAL INSURANCE COMPANY

SCHEDULE D - PART 1B

Showing the Acquisitions, Dispositions and Non-Trading Activity  
During the Current Quarter for all Bonds and Preferred Stock by NAIC Designation

NAIC Designation	1 Book/Adjusted Carrying Value Beginning of Current Quarter	2 Acquisitions During Current Quarter	3 Dispositions During Current Quarter	4 Non-Trading Activity During Current Quarter	5 Book/Adjusted Carrying Value End of First Quarter	6 Book/Adjusted Carrying Value End of Second Quarter	7 Book/Adjusted Carrying Value End of Third Quarter	8 Book/Adjusted Carrying Value December 31 Prior Year
<b>BONDS</b>								
1. NAIC 1 (a).....	15,188,723	199,287	295,197	(32,402)	15,060,412	0	0	15,188,723
2. NAIC 2 (a).....	1,003,115		100,454	(118)	902,543	0	0	1,003,115
3. NAIC 3 (a).....	0				0	0	0	0
4. NAIC 4 (a).....	0				0	0	0	0
5. NAIC 5 (a).....	0				0	0	0	0
6. NAIC 6 (a).....	0				0	0	0	0
7. Total Bonds	16,191,839	199,287	395,651	(32,520)	15,962,955	0	0	16,191,839
<b>PREFERRED STOCK</b>								
8. NAIC 1 .....	0				0	0	0	0
9. NAIC 2 .....	0				0	0	0	0
10. NAIC 3 .....	0				0	0	0	0
11. NAIC 4 .....	0				0	0	0	0
12. NAIC 5 .....	0				0	0	0	0
13. NAIC 6 .....	0				0	0	0	0
14. Total Preferred Stock.....	0	0	0	0	0	0	0	0
15. Total Bonds & Preferred Stock	16,191,839	199,287	395,651	(32,520)	15,962,955	0	0	16,191,839

(a) Book/Adjusted Carrying Value column for the end of the current reporting period includes the following amount of short-term and cash equivalent bonds by NAIC designation: NAIC 1 \$ ..... ; NAIC 2 \$ ..... ;

NAIC 3 \$ ..... ; NAIC 4 \$ ..... ; NAIC 5 \$ ..... ; NAIC 6 \$ .....



Schedule DA - Part 1

NONE

Schedule DA - Verification

NONE

Schedule DB - Part A - Verification

NONE

Schedule DB - Part B - Verification

NONE

Schedule DB - Part C - Section 1

NONE

Schedule DB - Part C - Section 2

NONE

Schedule DB - Verification

NONE

SCHEDULE E – PART 2 – VERIFICATION  
(Cash Equivalents)

	1 Year To Date	2 Prior Year Ended December 31
1. Book/adjusted carrying value, December 31 of prior year.....	458,821	624,288
2. Cost of cash equivalents acquired .....	706,895	3,720,853
3. Accrual of discount .....		0
4. Unrealized valuation increase (decrease) .....		0
5. Total gain (loss) on disposals.....		0
6. Deduct consideration received on disposals .....	378,171	3,886,320
7. Deduct amortization of premium .....		0
8. Total foreign exchange change in book/adjusted carrying value .....		0
9. Deduct current year's other than temporary impairment recognized .....		0
10. Book/adjusted carrying value at end of current period (Lines 1+2+3+4+5-6-7+8-9) .....	787,545	458,821
11. Deduct total nonadmitted amounts .....		0
12. Statement value at end of current period (Line 10 minus Line 11)	787,545	458,821

Schedule A - Part 2

NONE

Schedule A - Part 3

NONE

Schedule B - Part 2

NONE

Schedule B - Part 3

NONE

Schedule BA - Part 2

NONE

Schedule BA - Part 3

NONE

**STATEMENT AS OF MARCH 31, 2019 OF THE SONNENBERG MUTUAL INSURANCE COMPANY**

## SCHEDULE D - PART 3

**Show All Long-Term Bonds and Stock Acquired During the Current Quarter**

[illegible]

(a) For all common stock bearing the NAIC market indicator "U" provide: the number of such issues .....

E04

# STATEMENT AS OF MARCH 31, 2019 OF THE SONNENBERG MUTUAL INSURANCE COMPANY

## SCHEDULE D - PART 4

**Show All Long-Term Bonds and Stock Sold, Redeemed or Otherwise Disposed of During the Current Quarter**

1	2	3 F o r e i g n	4	5	6	7	8	9	10	Change in Book/Adjusted Carrying Value					16	17	18	19	20	21	22	
										11	12	13	14	15								
CUSIP Identi- fication	Description		Disposal Date	Name of Purchaser	Number of Shares of Stock	Consideration	Par Value	Actual Cost	Prior Year Book/Adjusted Carrying Value	Unrealized Valuation Increase/ (Decrease)	Current Year's (Amortization)/ Accretion	Current Year's Other Than Temporary Impairment Recognized	Total Change in B./A.C.V. (11+12-13)	Total Foreign Exchange Change in B./A.C.V.	Book/ Adjusted Carrying Value at Disposal Date	Foreign Exchange Gain (Loss) on Disposal	Realized Gain (Loss) on Disposal	Total Gain (Loss) on Disposal	Bond Interest/Stock Dividends Received During Year	Stated Contractual Maturity Date	NAIC Designation and Administrative Symbol/Market Indicator <sup>(a)</sup>	
Bonds - U.S. Governments																						
831641-FJ-9	SBIC 1710B A - ABS		03/01/2019	Paydown	XXX	8,197	8,197	8,196	8,192		5		5		8,197			0		09/10/2027	1	
0599999 - Bonds - U.S. Governments						8,197	8,197	8,196	8,192	0	5	0	5	0	8,197	0	0	0	0	0	XXX	XXX
Bonds - U.S. States, Territories and Possessions																						
373384-JH-0	GEORGIA ST		01/01/2019	Maturity @ 100.00	XXX	100,000	100,000	108,586	100,000				0		100,000			0	2,000	01/01/2019	1FE	
1799999 - Bonds - U.S. States, Territories and Possessions						100,000	100,000	108,586	100,000	0	0	0	0	0	100,000	0	0	0	2,000	XXX	XXX	
Bonds - Industrial and Miscellaneous (Unaffiliated)																						
03523T-BP-2	ANHEUSER-BUSCH INBEV		02/11/2019	Not Available	XXX	96,886	100,000	101,142	100,468		(14)		(14)		100,454		(3,568)	(3,568)	1,431	07/15/2022	2FE	
166751-AJ-6	CHEVRON CORP		03/03/2019	Maturity @ 100.00	XXX	100,000	100,000	101,338	100,029		(29)		(29)		100,000			0	2,475	03/03/2019	1FE	
89837L-AA-3	TRUSTEES OF PRINCETON		03/01/2019	Maturity @ 100.00	XXX	87,000	87,000	90,002	87,060		(60)		(60)		87,000			0	2,153	03/01/2019	1FE	
3899999 - Bonds - Industrial and Miscellaneous (Unaffiliated)						283,886	287,000	292,482	287,557	0	(103)	0	(103)	0	287,454	0	(3,568)	(3,568)	6,059	XXX	XXX	
8399997 - Subtotals - Bonds - Part 4						392,083	395,197	409,264	395,748	0	(98)	0	(98)	0	395,651	0	(3,568)	(3,568)	8,059	XXX	XXX	
8399999 - Subtotals - Bonds						392,083	395,197	409,264	395,748	0	(98)	0	(98)	0	395,651	0	(3,568)	(3,568)	8,059	XXX	XXX	
Common Stocks - Industrial and Miscellaneous (Unaffiliated)																						
053015-10-3	AUTOMATIC DATA PROCESSING ORD		02/06/2019	Northern Trust	172,000	25,076	XXX	4,995	22,553	(17,558)			(17,558)		4,995		20,082	20,082	136	XXX	L	
084670-70-2	BERKSHIRE HATHAWAY CL B ORD		02/06/2019	Northern Trust	122,000	25,107	XXX	6,063	24,910	(18,847)			(18,847)		6,063		19,043	19,043		XXX	L	
478160-10-4	JOHNSON & JOHNSON ORD		02/06/2019	Northern Trust	189,000	25,124	XXX	8,763	24,390	(15,628)			(15,628)		8,763		16,362	16,362		XXX	L	
713448-10-8	PEPSICO ORD		02/14/2019	Northern Trust	223,000	25,089	XXX	10,365	24,637	(14,272)			(14,272)		10,365		14,724	14,724	207	XXX	L	
871829-10-7	SYSCO ORD		02/13/2019	Northern Trust	677,000	45,031	XXX	15,530	42,421	(26,890)			(26,890)		15,530		29,501	29,501	264	XXX	L	
929740-10-8	WABTEC ORD		03/01/2019	Adjustment	0,391	27	XXX	29		0			0		29		(2)	(2)		XXX	L	
9099999 - Common Stocks - Industrial and Miscellaneous (Unaffiliated)						145,454	XXX	45,745	138,911	(93,195)	0	0	(93,195)	0	45,745	0	99,709	99,709	607	XXX	XXX	
9799997 - Subtotals - Common Stocks - Part 4						145,454	XXX	45,745	138,911	(93,195)	0	0	(93,195)	0	45,745	0	99,709	99,709	607	XXX	XXX	
9799999 - Subtotals - Common Stocks						145,454	XXX	45,745	138,911	(93,195)	0	0	(93,195)	0	45,745	0	99,709	99,709	607	XXX	XXX	
9899999 - Subtotals - Preferred and Common Stocks						145,454	XXX	45,745	138,911	(93,195)	0	0	(93,195)	0	45,745	0	99,709	99,709	607	XXX	XXX	

(a) For all common stock bearing the NAIC market indicator "U" provide: the number of such issues .....

Schedule DB - Part A - Section 1

NONE

Schedule DB - Part B - Section 1

NONE

Schedule DB - Part D - Section 1

NONE

Schedule DB - Part D - Section 2

NONE

Schedule DL - Part 1

NONE

Schedule DL - Part 2

NONE



**STATEMENT AS OF MARCH 31, 2019 OF THE SONNENBERG MUTUAL INSURANCE COMPANY**

## SCHEDULE E - PART 2 - CASH EQUIVALENTS

**Show Investments Owned End of Current Quarter**[illegible]

E13