



ANNUAL STATEMENT

For the Year Ended December 31, 2018
of the Condition and Affairs of the

SCOTTSDALE INSURANCE COMPANY

NAIC Group Code..... 0140, 0140
(Current Period) (Prior Period)

NAIC Company Code..... 41297

Employer's ID Number..... 31-1024978

Organized under the Laws of OH

State of Domicile or Port of Entry OH

Country of Domicile US

Incorporated/Organized..... January 4, 1982

Commenced Business..... July 1, 1982

Statutory Home Office

ONE WEST NATIONWIDE BLVD. .. COLUMBUS .. OH .. US .. 43215-2220
(Street and Number) (City or Town, State, Country and Zip Code)

Main Administrative Office

8877 N. GAINNEY CENTER DRIVE .. SCOTTSDALE .. AZ .. US .. 85258-2108 480-365-4000
(Street and Number) (City or Town, State, Country and Zip Code) (Area Code) (Telephone Number)

Mail Address

ONE WEST NATIONWIDE BLVD., 1-04-701 .. COLUMBUS .. OH .. US .. 43215-2220
(Street and Number or P. O. Box) (City or Town, State, Country and Zip Code)

Primary Location of Books and Records

ONE WEST NATIONWIDE BLVD., 1-04-701 .. COLUMBUS .. OH .. US .. 43215-2220 614-249-1545
(Street and Number) (City or Town, State, Country and Zip Code) (Area Code) (Telephone Number)

Internet Web Site Address

WWW.SCOTTSDALEINS.COM

Statutory Statement Contact

CHERYL M. DENNIS 614-249-1545
(Name) (Area Code) (Telephone Number)

FINRPT@NATIONWIDE.COM 866-315-1430
(E-Mail Address) (Fax Number)

OFFICERS

Name	Title	Name	Title
1. THOMAS EDWARD CLARK	PRESIDENT	2. DENISE LYNN SKINGLE #	VP & SECRETARY
3. KENNETH ARI LEVINE	VP & TREASURER		
OTHER			
PAMELA ANN BIESECKER	SVP-HEAD OF TAXATION	THOMAS WAYNE JURGENS	SVP-BRKG-E&S
GALE VERDELL KING	EXEC VP-CHIEF ADMIN OFFC	DAVID NEIL NELSON	SVP-CONTRC & PRG UNDRW

DIRECTORS OR TRUSTEES

MARK ALLEN BERVEN	THOMAS EDWARD CLARK	THOMAS WAYNE JURGENS	MICHAEL PATRICK LEACH
DAVID NEIL NELSON			

State of..... OHIO
County of..... FRANKLIN

The officers of this reporting entity being duly sworn, each depose and say that they are the described officers of said reporting entity, and that on the reporting period stated above, all of the herein described assets were the absolute property of the said reporting entity, free and clear from any liens or claims thereon, except as herein stated, and that this statement, together with related exhibits, schedules and explanations therein contained, annexed or referred to, is a full and true statement of all the assets and liabilities and of the condition and affairs of the said reporting entity as of the reporting period stated above, and of its income and deductions therefrom for the period ended, and have been completed in accordance with the NAIC Annual Statement Instructions and Accounting Practices and Procedures manual except to the extent that: (1) state law may differ; or, (2) that state rules or regulations require differences in reporting not related to accounting practices and procedures, according to the best of their information, knowledge and belief, respectively. Furthermore, the scope of this attestation by the described officers also includes the related corresponding electronic filing with the NAIC, when required, that is an exact copy (except for formatting differences due to electronic filing) of the enclosed statement. The electronic filing may be requested by various regulators in lieu of or in addition to the enclosed statement.

(Signature)

THOMAS EDWARD CLARK

1. (Printed Name)

PRESIDENT

(Title)

(Signature)

DENISE LYNN SKINGLE

2. (Printed Name)

VP & SECRETARY

(Title)

(Signature)

KENNETH ARI LEVINE

3. (Printed Name)

VP & TREASURER

(Title)

Subscribed and sworn to before me
This 11th day of February 2019
Heather A Smiley

a. Is this an original filing?

Yes [X] No []

b. If no

1. State the amendment number

2. Date filed

3. Number of pages attached

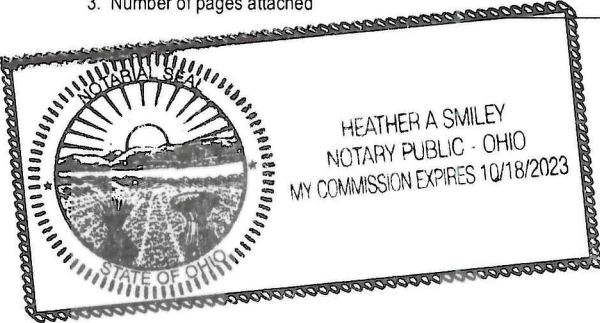

ASSETS

	Current Year			Prior Year
	1	2	3	4
	Assets	Nonadmitted Assets	Net Admitted Assets (Cols. 1 - 2)	Net Admitted Assets
1. Bonds (Schedule D).....	1,250,969,674		1,250,969,674	1,338,795,910
2. Stocks (Schedule D):				
2.1 Preferred stocks.....			.0	
2.2 Common stocks.....	55,662,388		55,662,388	173,303,697
3. Mortgage loans on real estate (Schedule B):				
3.1 First liens.....			.0	
3.2 Other than first liens.....			.0	
4. Real estate (Schedule A):				
4.1 Properties occupied by the company (less \$.....0 encumbrances).....			.0	
4.2 Properties held for the production of income (less \$.....0 encumbrances).....			.0	
4.3 Properties held for sale (less \$.....0 encumbrances).....			.0	
5. Cash (\$.....(88,233,600), Schedule E-Part 1), cash equivalents (\$.....0, Schedule E-Part 2) and short-term investments (\$.....36,888,977, Schedule DA).....	(51,344,623)		(51,344,623)	(27,131,361)
6. Contract loans (including \$.....0 premium notes).....			.0	
7. Derivatives (Schedule DB).....			.0	
8. Other invested assets (Schedule BA).....			.0	
9. Receivables for securities.....			.0	59
10. Securities lending reinvested collateral assets (Schedule DL).....	2,795,334		2,795,334	9,033,805
11. Aggregate write-ins for invested assets.....	.0	.0	.0	.0
12. Subtotals, cash and invested assets (Lines 1 to 11).....	1,258,082,773	.0	1,258,082,773	1,494,002,110
13. Title plants less \$.....0 charged off (for Title insurers only).....			.0	
14. Investment income due and accrued.....	10,173,529		10,173,529	11,143,679
15. Premiums and considerations:				
15.1 Uncollected premiums and agents' balances in the course of collection.....	531,611,470	22,504,717	509,106,753	498,720,009
15.2 Deferred premiums, agents' balances and installments booked but deferred and not yet due (including \$.....0 earned but unbilled premiums).....	261,573,679	146,043	261,427,636	241,917,654
15.3 Accrued retrospective premiums (\$.....0) and contracts subject to redetermination (\$.....0).....			.0	
16. Reinsurance:				
16.1 Amounts recoverable from reinsurers.....	127,575,200		127,575,200	215,740,022
16.2 Funds held by or deposited with reinsured companies.....	728,454		728,454	684,601
16.3 Other amounts receivable under reinsurance contracts.....	53,188,573		53,188,573	7,572,081
17. Amounts receivable relating to uninsured plans.....			.0	
18.1 Current federal and foreign income tax recoverable and interest thereon.....	2,101,116		2,101,116	6,166,911
18.2 Net deferred tax asset.....	35,808,260	2,719,066	33,089,194	36,244,964
19. Guaranty funds receivable or on deposit.....	241,013		241,013	89,422
20. Electronic data processing equipment and software.....			.0	
21. Furniture and equipment, including health care delivery assets (\$.....0).....			.0	
22. Net adjustment in assets and liabilities due to foreign exchange rates.....			.0	247
23. Receivables from parent, subsidiaries and affiliates.....	25,283,056		25,283,056	10,311
24. Health care (\$.....0) and other amounts receivable.....			.0	
25. Aggregate write-ins for other-than-invested assets.....	15,698,521	1,835,497	13,863,024	11,006,301
26. Total assets excluding Separate Accounts, Segregated Accounts and Protected Cell Accounts (Lines 12 to 25).....	2,322,065,644	27,205,323	2,294,860,321	2,523,298,312
27. From Separate Accounts, Segregated Accounts and Protected Cell Accounts.....			.0	
28. TOTAL (Lines 26 and 27).....	2,322,065,644	27,205,323	2,294,860,321	2,523,298,312

DETAILS OF WRITE-INS

1101.0	
1102.0	
1103.0	
1198. Summary of remaining write-ins for Line 11 from overflow page.....	.0	.0	.0	.0
1199. Totals (Lines 1101 through 1103 plus 1198) (Line 11 above).....	.0	.0	.0	.0
2501. Deposits and prepaid assets.....	725,333	725,333	.0	
2502. Funds held equity pools & associations.....	7,374,083		7,374,083	6,037,949
2503. Miscellaneous assets.....	4,121,281		4,121,281	2,696,375
2598. Summary of remaining write-ins for Line 25 from overflow page.....	3,477,824	1,110,164	2,367,660	2,271,977
2599. Totals (Lines 2501 through 2503 plus 2598) (Line 25 above).....	15,698,521	1,835,497	13,863,024	11,006,301

SCOTTSDALE INSURANCE COMPANY
LIABILITIES, SURPLUS AND OTHER FUNDS

	1 Current Year	2 Prior Year
1. Losses (Part 2A, Line 35, Column 8).....	497,432,836	518,593,774
2. Reinsurance payable on paid losses and loss adjustment expenses (Schedule F, Part 1, Column 6).....	123,244,118	110,077,406
3. Loss adjustment expenses (Part 2A, Line 35, Column 9).....	93,360,582	91,979,999
4. Commissions payable, contingent commissions and other similar charges.....	13,367,355	13,928,974
5. Other expenses (excluding taxes, licenses and fees).....	8,817,232	7,906,457
6. Taxes, licenses and fees (excluding federal and foreign income taxes).....	3,166,644	4,201,779
7.1 Current federal and foreign income taxes (including \$.....0 on realized capital gains (losses)).....		
7.2 Net deferred tax liability.....		
8. Borrowed money \$.....0 and interest thereon \$.....0.....		
9. Unearned premiums (Part 1A, Line 38, Column 5) (after deducting unearned premiums for ceded reinsurance of \$.....1,531,980,764 and including warranty reserves of \$.....502,653 and accrued accident and health experience rating refunds including \$.....0 for medical loss ratio rebate per the Public Health Service Act).....	299,685,149	309,110,540
10. Advance premium.....	5,212,313	5,253,925
11. Dividends declared and unpaid:		
11.1 Stockholders.....		
11.2 Policyholders.....	375,702	448,082
12. Ceded reinsurance premiums payable (net of ceding commissions).....	675,646,768	672,676,591
13. Funds held by company under reinsurance treaties (Schedule F, Part 3, Column 20).....	677,493	665,828
14. Amounts withheld or retained by company for account of others.....	17,764,087	12,597,589
15. Remittances and items not allocated.....	945,033	620,218
16. Provision for reinsurance (including \$.....0 certified) (Schedule F, Part 3, Column 78).....	11,009,800	2,724,684
17. Net adjustments in assets and liabilities due to foreign exchange rates.....	506	
18. Drafts outstanding.....		
19. Payable to parent, subsidiaries and affiliates.....	5,871,405	16,979,073
20. Derivatives.....		
21. Payable for securities.....		
22. Payable for securities lending.....	2,917,610	9,146,161
23. Liability for amounts held under uninsured plans.....		
24. Capital notes \$.....0 and interest thereon \$.....0.....		
25. Aggregate write-ins for liabilities.....	9,122,925	8,597,337
26. Total liabilities excluding protected cell liabilities (Lines 1 through 25).....	1,768,617,558	1,785,508,417
27. Protected cell liabilities.....		
28. Total liabilities (Lines 26 and 27).....	1,768,617,558	1,785,508,417
29. Aggregate write-ins for special surplus funds.....	0	0
30. Common capital stock.....	6,027,200	6,027,200
31. Preferred capital stock.....		
32. Aggregate write-ins for other-than-special surplus funds.....	0	0
33. Surplus notes.....		
34. Gross paid in and contributed surplus.....	173,973,300	173,973,300
35. Unassigned funds (surplus).....	346,242,263	557,789,395
36. Less treasury stock, at cost:		
36.10.000 shares common (value included in Line 30 \$.....0).....		
36.20.000 shares preferred (value included in Line 31 \$.....0).....		
37. Surplus as regards policyholders (Lines 29 to 35, less 36) (Page 4, Line 39).....	526,242,763	737,789,895
38. TOTAL (Page 2, Line 28, Col. 3).....	2,294,860,321	2,523,298,312

DETAILS OF WRITE-INS		
2501. Contingent suit liability.....	543,236	341,145
2502. Escrow liability.....	17,530	100,200
2503. Miscellaneous liabilities.....	86,561	526,146
2598. Summary of remaining write-ins for Line 25 from overflow page.....	8,475,598	7,629,846
2599. Totals (Lines 2501 through 2503 plus 2598) (Line 25 above).....	9,122,925	8,597,337
2901.		
2902.		
2903.		
2998. Summary of remaining write-ins for Line 29 from overflow page.....	0	0
2999. Totals (Lines 2901 through 2903 plus 2998) (Line 29 above).....	0	0
3201.		
3202.		
3203.		
3298. Summary of remaining write-ins for Line 32 from overflow page.....	0	0
3299. Totals (Lines 3201 through 3203 plus 3298) (Line 32 above).....	0	0

SCOTTSDALE INSURANCE COMPANY
STATEMENT OF INCOME

			1	2
			Current Year	Prior Year
UNDERWRITING INCOME				
1.	Premiums earned (Part 1, Line 35, Column 4).....		734,755,758	760,864,483
DEDUCTIONS:				
2.	Losses incurred (Part 2, Line 35, Column 7).....		473,492,127	537,593,425
3.	Loss adjustment expenses incurred (Part 3, Line 25, Column 1).....		78,575,505	79,170,054
4.	Other underwriting expenses incurred (Part 3, Line 25, Column 2).....		237,903,556	240,197,284
5.	Aggregate write-ins for underwriting deductions.....		0	0
6.	Total underwriting deductions (Lines 2 through 5).....		789,971,188	856,960,763
7.	Net income of protected cells.....			
8.	Net underwriting gain (loss) (Line 1 minus Line 6 plus Line 7).....		(55,215,430)	(96,096,280)
INVESTMENT INCOME				
9.	Net investment income earned (Exhibit of Net Investment Income, Line 17).....		107,252,860	41,298,993
10.	Net realized capital gains (losses) less capital gains tax of \$.....(86,470) (Exhibit of Capital Gains (Losses)).....		1,501,245	1,960,784
11.	Net investment gain (loss) (Lines 9 + 10).....		108,754,105	43,259,777
OTHER INCOME				
12.	Net gain (loss) from agents' or premium balances charged off (amount recovered \$.....89,903 amount charged off \$.....2,794,039).....		(2,704,136)	(3,278,262)
13.	Finance and service charges not included in premiums.....		4,444,892	4,743,430
14.	Aggregate write-ins for miscellaneous income.....		6,718,606	9,214,729
15.	Total other income (Lines 12 through 14).....		8,459,362	10,679,897
16.	Net income before dividends to policyholders, after capital gains tax and before all other federal and foreign income taxes (Lines 8 + 11 + 15).....		61,998,037	(42,156,606)
17.	Dividends to policyholders.....		385,765	502,664
18.	Net income, after dividends to policyholders, after capital gains tax and before all other federal and foreign income taxes (Line 16 minus Line 17).....		61,612,272	(42,659,270)
19.	Federal and foreign income taxes incurred.....		(796,766)	(6,228,628)
20.	Net income (Line 18 minus Line 19) (to Line 22).....		62,409,038	(36,430,642)
CAPITAL AND SURPLUS ACCOUNT				
21.	Surplus as regards policyholders, December 31 prior year (Page 4, Line 39, Column 2).....		737,789,895	775,280,182
22.	Net income (from Line 20).....		62,409,038	(36,430,642)
23.	Net transfers (to) from Protected Cell accounts.....			
24.	Change in net unrealized capital gains or (losses) less capital gains tax of \$.....682,300.....		(67,385,725)	4,102,038
25.	Change in net unrealized foreign exchange capital gain (loss).....		(842,291)	438,569
26.	Change in net deferred income tax.....		224,773	(17,677,576)
27.	Change in nonadmitted assets (Exhibit of Nonadmitted Assets, Line 28, Column 3).....		(1,354,532)	9,938,455
28.	Change in provision for reinsurance (Page 3, Line 16, Column 2 minus Column 1).....		(8,285,116)	10,956,554
29.	Change in surplus notes.....			
30.	Surplus (contributed to) withdrawn from Protected Cells.....			
31.	Cumulative effect of changes in accounting principles.....			
32.	Capital changes:			
32.1	Paid in.....			
32.2	Transferred from surplus (Stock Dividend).....			
32.3	Transferred to surplus.....			
33.	Surplus adjustments:			
33.1	Paid in.....			
33.2	Transferred to capital (Stock Dividend).....			
33.3.	Transferred from capital.....			
34.	Net remittances from or (to) Home Office.....			
35.	Dividends to stockholders.....		(195,000,000)	
36.	Change in treasury stock (Page 3, Lines 36.1 and 36.2, Column 2 minus Column 1).....			
37.	Aggregate write-ins for gains and losses in surplus.....		(1,313,279)	(8,817,685)
38.	Change in surplus as regards policyholders for the year (Lines 22 through 37).....		(211,547,132)	(37,490,287)
39.	Surplus as regards policyholders, December 31 current year (Line 21 plus Line 38) (Page 3, Line 37).....		526,242,763	737,789,895
DETAILS OF WRITE-INS				
0501.			
0502.			
0503.			
0598.	Summary of remaining write-ins for Line 5 from overflow page.....		0	0
0599.	Totals (Lines 0501 through 0503 plus 0598) (Line 5 above).....		0	0
1401.	Change in contingent suit liability.....		(191,903)	68,202
1402.	Other income.....		6,910,509	9,147,442
1403.	Miscellaneous expense.....			(915)
1498.	Summary of remaining write-ins for Line 14 from overflow page.....		0	0
1499.	Totals (Lines 1401 through 1403 plus 1498) (Line 14 above).....		6,718,606	9,214,729
3701.	Change in surplus miscellaneous.....		(1,313,279)	(8,817,685)
3702.			
3703.			
3798.	Summary of remaining write-ins for Line 37 from overflow page.....		0	0
3799.	Totals (Lines 3701 through 3703 plus 3798) (Line 37 above).....		(1,313,279)	(8,817,685)

SCOTTSDALE INSURANCE COMPANY
CASH FLOW

		1	2
		Current Year	Prior Year
CASH FROM OPERATIONS			
1.	Premiums collected net of reinsurance.....	697,970,638	780,207,115
2.	Net investment income.....	49,557,672	46,804,322
3.	Miscellaneous income.....	8,415,510	14,068,876
4.	Total (Lines 1 through 3).....	755,943,820	841,080,313
5.	Benefit and loss related payments.....	393,345,444	522,160,525
6.	Net transfers to Separate Accounts, Segregated Accounts and Protected Cell Accounts.....		
7.	Commissions, expenses paid and aggregate write-ins for deductions.....	361,552,540	318,016,067
8.	Dividends paid to policyholders.....	458,145	632,582
9.	Federal and foreign income taxes paid (recovered) net of \$.....(96,895) tax on capital gains (losses).....	(4,949,031)	5,048,107
10.	Total (Lines 5 through 9).....	750,407,098	845,857,281
11.	Net cash from operations (Line 4 minus Line 10).....	5,536,722	(4,776,968)
CASH FROM INVESTMENTS			
12.	Proceeds from investments sold, matured or repaid:		
12.1	Bonds.....	177,634,540	151,928,863
12.2	Stocks.....		
12.3	Mortgage loans.....		
12.4	Real estate.....		
12.5	Other invested assets.....		
12.6	Net gains or (losses) on cash, cash equivalents and short-term investments.....	(1,579)	536
12.7	Miscellaneous proceeds.....	6,232,342	311,626
12.8	Total investment proceeds (Lines 12.1 to 12.7).....	183,865,303	152,241,025
13.	Cost of investments acquired (long-term only):		
13.1	Bonds.....	166,215,458	154,699,519
13.2	Stocks.....		
13.3	Mortgage loans.....		
13.4	Real estate.....		
13.5	Other invested assets.....		
13.6	Miscellaneous applications.....		2,214,420
13.7	Total investments acquired (Lines 13.1 to 13.6).....	166,215,458	156,913,939
14.	Net increase (decrease) in contract loans and premium notes.....		
15.	Net cash from investments (Line 12.8 minus Lines 13.7 minus Line 14).....	17,649,845	(4,672,914)
CASH FROM FINANCING AND MISCELLANEOUS SOURCES			
16.	Cash provided (applied):		
16.1	Surplus notes, capital notes.....		
16.2	Capital and paid in surplus, less treasury stock.....		
16.3	Borrowed funds.....		
16.4	Net deposits on deposit-type contracts and other insurance liabilities.....		
16.5	Dividends to stockholders.....	8,408,619	
16.6	Other cash provided (applied).....	(38,991,210)	2,940,037
17.	Net cash from financing and miscellaneous sources (Lines 16.1 to 16.4 minus Line 16.5 plus Line 16.6).....	(47,399,829)	2,940,037
RECONCILIATION OF CASH, CASH EQUIVALENTS AND SHORT-TERM INVESTMENTS			
18.	Net change in cash, cash equivalents and short-term investments (Line 11, plus Lines 15 and 17).....	(24,213,262)	(6,509,845)
19.	Cash, cash equivalents and short-term investments:		
19.1	Beginning of year.....	(27,131,361)	(20,621,516)
19.2	End of year (Line 18 plus Line 19.1).....	(51,344,623)	(27,131,361)
Note: Supplemental disclosures of cash flow information for non-cash transactions:			
20.0001	Exchange of bond investment to bond investment.....	19,858,102	8,593,975
20.0002	Intercompany transfer of securities in.....	112,123,511	
20.0003	Intercompany transfer of securities out.....	186,591,381	
20.0004	Non-cash transfer of surety collateral liability.....	4,575,288	

SCOTTSDALE INSURANCE COMPANY
UNDERWRITING AND INVESTMENT EXHIBIT

PART 1 - PREMIUMS EARNED

Line of Business		1 Net Premiums Written per Column 6, Part 1B	2 Unearned Premiums December 31 Prior Year- per Col. 3, Last Year's Part 1	3 Unearned Premiums December 31 Current Year- per Col. 5, Part 1A	4 Premiums Earned During Year (Cols. 1 + 2 - 3)
1.	Fire.....	8,255,347	4,357,472	4,326,371	8,286,448
2.	Allied lines.....	11,929,539	6,434,168	6,079,772	12,283,935
3.	Farmowners multiple peril.....	20,653,901	9,702,287	10,124,392	20,231,796
4.	Homeowners multiple peril.....	123,662,097	67,989,084	66,508,659	125,142,522
5.	Commercial multiple peril.....	90,745,710	46,961,301	44,602,918	93,104,093
6.	Mortgage guaranty.....	0		0	0
8.	Ocean marine.....	485,141	183,874	193,999	475,016
9.	Inland marine.....	29,053,082	12,443,441	13,601,443	27,895,080
10.	Financial guaranty.....	0		0	0
11.1	Medical professional liability - occurrence.....	0	(369)	(4)	(365)
11.2	Medical professional liability - claims-made.....	8,367	1,395	0	9,762
12.	Earthquake.....	1,302,017	804,709	682,568	1,424,158
13.	Group accident and health.....	10,341,367	19,958	27,710	10,333,615
14.	Credit accident and health (group and individual).....	0		0	0
15.	Other accident and health.....	33,823	9,327	13,338	29,812
16.	Workers' compensation.....	15,014,564	7,409,138	6,727,812	15,695,890
17.1	Other liability - occurrence.....	49,021,109	23,097,183	22,374,943	49,743,349
17.2	Other liability - claims-made.....	21,658,162	9,524,995	10,472,511	20,710,646
17.3	Excess workers' compensation.....	0		0	0
18.1	Products liability - occurrence.....	3,503,564	1,845,669	1,676,827	3,672,406
18.2	Products liability - claims-made.....	2,477	3,666	2,376	3,767
19.1, 19.2	Private passenger auto liability.....	160,316,864	50,973,192	47,603,627	163,686,429
19.3, 19.4	Commercial auto liability.....	50,011,568	23,113,539	22,754,090	50,371,017
21.	Auto physical damage.....	126,972,863	42,911,245	40,364,821	129,519,287
22.	Aircraft (all perils).....	0		0	0
23.	Fidelity.....	126,271	86,405	78,959	133,717
24.	Surety.....	1,847,328	681,065	954,884	1,573,509
26.	Burglary and theft.....	139,286	80,184	65,789	153,681
27.	Boiler and machinery.....	58,662	(94,572)	(62,957)	27,047
28.	Credit.....	11,001	14,650	18,439	7,212
29.	International.....	0		0	0
30.	Warranty.....	178,745	565,834	502,653	241,926
31.	Reinsurance - nonproportional assumed property.....	0	(544)	(544)	0
32.	Reinsurance - nonproportional assumed liability.....	0		0	0
33.	Reinsurance - nonproportional assumed financial lines.....	0		0	0
34.	Aggregate write-ins for other lines of business.....	0	0	0	0
35.	TOTALS.....	725,332,855	309,118,296	299,695,396	734,755,755

DETAILS OF WRITE-INS

3401.	0		0	0
3402.	0		0	0
3403.	0		0	0
3498.	Summary of remaining write-ins for Line 34 from overflow page.....	0	0	0	0
3499.	Totals (Lines 3401 through 3403 plus 3498) (Line 34 above).....	0	0	0	0

SCOTTSDALE INSURANCE COMPANY
UNDERWRITING AND INVESTMENT EXHIBIT
PART 1A - RECAPITULATION OF ALL PREMIUMS

Line of Business		1	2	3	4	5
		Amount Unearned (Running One Year or Less from Date of Policy) (a)	Amount Unearned (Running More Than One Year from Date of Policy) (a)	Earned But Unbilled Premium	Reserve for Rate Credits and Retrospective Adjustments Based on Experience	Total Reserve for Unearned Premiums Cols. 1 + 2 + 3 + 4
1.	Fire.....	4,314,313	12,058			4,326,371
2.	Allied lines.....	6,004,624	75,148			6,079,772
3.	Farmowners multiple peril.....	10,124,392				10,124,392
4.	Homeowners multiple peril.....	66,103,199	405,460			66,508,659
5.	Commercial multiple peril.....	44,566,434	36,484			44,602,918
6.	Mortgage guaranty.....					0
8.	Ocean marine.....	193,345	654			193,999
9.	Inland marine.....	13,561,386	40,057			13,601,443
10.	Financial guaranty.....					0
11.1	Medical professional liability - occurrence.....	(4)				(4)
11.2	Medical professional liability - claims-made.....					0
12.	Earthquake.....	678,644	3,924			682,568
13.	Group accident and health.....	27,710				27,710
14.	Credit accident and health (group and individual).....					0
15.	Other accident and health.....	1,245			12,093	13,338
16.	Workers' compensation.....	6,724,579	3,233			6,727,812
17.1	Other liability - occurrence.....	21,871,748	503,195			22,374,943
17.2	Other liability - claims-made.....	9,892,661	581,696		(1,846)	10,472,511
17.3	Excess workers' compensation.....					0
18.1	Products liability - occurrence.....	1,587,201	89,626			1,676,827
18.2	Products liability - claims-made.....	2,376				2,376
19.1, 19.2	Private passenger auto liability.....	47,603,622	5			47,603,627
19.3, 19.4	Commercial auto liability.....	22,741,589	12,501			22,754,090
21.	Auto physical damage.....	40,362,713	2,108			40,364,821
22.	Aircraft (all perils).....					0
23.	Fidelity.....	49,902	29,057			78,959
24.	Surety.....	716,753	238,131			954,884
26.	Burglary and theft.....	65,789				65,789
27.	Boiler and machinery.....	(62,957)				(62,957)
28.	Credit.....		18,439			18,439
29.	International.....					0
30.	Warranty.....	672	501,981			502,653
31.	Reinsurance - nonproportional assumed property.....	(544)				(544)
32.	Reinsurance - nonproportional assumed liability.....					0
33.	Reinsurance - nonproportional assumed financial lines.....					0
34.	Aggregate write-ins for other lines of business.....	0	0	0	0	0
35.	TOTALS.....	297,131,392	2,553,757	0	10,247	299,695,396
36.	Accrued retrospective premiums based on experience.....					(10,247)
37.	Earned but unbilled premiums.....					0
38.	Balance (sum of Lines 35 through 37).....					299,685,149

DETAILS OF WRITE-INS					
3401.				0
3402.				0
3403.				0
3498.	Summary of remaining write-ins for Line 34 from overflow page.....	0	0	0	0
3499.	Totals (Lines 3401 through 3403 plus 3498) (Line 34 above).....	0	0	0	0

(a) State here basis of computation used in each case: See Notes to Financial Statement #1C

SCOTTSDALE INSURANCE COMPANY
UNDERWRITING AND INVESTMENT EXHIBIT

PART 1B - PREMIUMS WRITTEN

Line of Business		1	Reinsurance Assumed		Reinsurance Ceded		6
		Direct Business (a)	2 From Affiliates	3 From Non-Affiliates	4 To Affiliates	5 To Non-Affiliates	Net Premiums Written (Cols. 1 + 2 + 3 - 4 - 5)
1.	Fire.....	55,206,511	14,901,568	869	61,822,678	30,923	8,255,347
2.	Allied lines.....	142,094,656	23,812,905	236,939	152,380,437	1,834,524	11,929,539
3.	Farmowners multiple peril.....	3,147,875	20,684,672		3,178,646		20,653,901
4.	Homeowners multiple peril.....	93,507,651	126,318,329	2,248	95,798,184	367,947	123,662,097
5.	Commercial multiple peril.....	380,374,194	211,633,463	4,682,312	505,350,025	594,234	90,745,710
6.	Mortgage guaranty.....						0
8.	Ocean marine.....		13,226,180		12,143,050	597,989	485,141
9.	Inland marine.....	19,064,283	414,011,418		403,367,165	655,454	29,053,082
10.	Financial guaranty.....						0
11.1	Medical professional liability - occurrence.....						0
11.2	Medical professional liability - claims-made.....		217,544		209,177		8,367
12.	Earthquake.....	3,190,720	1,424,147		3,312,850		1,302,017
13.	Group accident and health.....		10,341,367				10,341,367
14.	Credit accident and health (group and individual).....						0
15.	Other accident and health.....		33,823				33,823
16.	Workers' compensation.....		92,188,706		71,902,272	5,271,870	15,014,564
17.1	Other liability - occurrence.....	512,216,387	197,362,497	229,618	595,044,307	65,743,086	49,021,109
17.2	Other liability - claims-made.....	350,870,403	340,647,358	6,405,092	534,914,045	141,350,646	21,658,162
17.3	Excess workers' compensation.....						0
18.1	Products liability - occurrence.....	18,231,234	3,810,437		18,320,076	218,031	3,503,564
18.2	Products liability - claims-made.....	56,217	8,177		61,917		2,477
19.1, 19.2	Private passenger auto liability.....		160,319,642		2,778		160,316,864
19.3, 19.4	Commercial auto liability.....	107,120,007	301,623,998	9,132	349,637,246	9,104,323	50,011,568
21.	Auto physical damage.....	22,114,426	209,895,096	7	104,941,867	94,799	126,972,863
22.	Aircraft (all perils).....						0
23.	Fidelity.....	75	127,028		832		126,271
24.	Surety.....		2,568,079		(1,662,922)	2,383,673	1,847,328
26.	Burglary and theft.....	75,904	620,968		551,887	5,699	139,286
27.	Boiler and machinery.....	3,699,740	3,157,023		(27,628)	6,825,729	58,662
28.	Credit.....	44,666,004	5,485,235		275,028	49,865,210	11,001
29.	International.....						0
30.	Warranty.....		39,449,065		4,468,644	34,801,676	178,745
31.	Reinsurance - nonproportional assumed property.....	XXX					0
32.	Reinsurance - nonproportional assumed liability.....	XXX					0
33.	Reinsurance - nonproportional assumed financial lines.....	XXX					0
34.	Aggregate write-ins for other lines of business.....	0	0	0	0	0	0
35.	TOTALS.....	1,755,636,287	2,193,868,725	11,566,217	2,915,992,561	319,745,813	725,332,855

DETAILS OF WRITE-INS

3401.0
3402.0
3403.0
3498.	Summary of remaining write-ins for Line 34 from overflow page.....	0	0	0	0	0
3499.	Totals (Lines 3401 through 3403 plus 3498) (Line 34 above).....	0	0	0	0	0

(a) Does the company's direct premiums written include premiums recorded on an installment basis? Yes [] No [X]
If yes: 1. The amount of such installment premiums \$.0.
2. Amount at which such installment premiums would have been reported had they been recorded on an annualized basis \$.0.

UNDERWRITING AND INVESTMENT EXHIBIT

PART 2 - LOSSES PAID AND INCURRED

		Losses Paid Less Salvage				5	6	7	8
		1	2	3	4				
Line of Business		Direct Business	Reinsurance Assumed	Reinsurance Recovered	Net Payments (Cols. 1 + 2 - 3)	Net Losses Unpaid Current Year (Part 2A, Col. 8)	Net Losses Unpaid Prior Year	Losses Incurred Current Year (Cols. 4 + 5 - 6)	Percentage of Losses Incurred (Col. 7, Part 2) to Premiums Earned (Col. 4, Part 1)
1.	Fire.....	46,719,477	11,213,303	50,774,772	7,158,008	3,662,998	3,425,977	7,395,029	89.2
2.	Allied lines.....	96,556,262	11,116,437	97,971,622	9,701,077	8,015,797	5,201,357	12,515,517	101.9
3.	Farmowners multiple peril.....	1,399,068	15,882,099	1,399,068	15,882,099	5,862,221	7,441,418	14,302,902	70.7
4.	Homeowners multiple peril.....	77,272,318	106,287,774	79,077,759	104,482,333	31,895,522	39,618,000	96,759,855	77.3
5.	Commercial multiple peril.....	241,779,922	149,721,588	330,294,269	61,207,241	89,180,278	91,991,908	58,395,611	62.7
6.	Mortgage guaranty.....				0	0		0	0.0
8.	Ocean marine.....		9,927,949	9,569,578	358,371	419,469	393,203	384,637	81.0
9.	Inland marine.....	10,538,228	262,969,387	256,783,709	16,723,906	4,035,396	3,349,837	17,409,465	62.4
10.	Financial guaranty.....				0	0		0	0.0
11.1	Medical professional liability - occurrence.....		44,842	3,381	41,461	38,929	54,492	25,898	(7,095.3)
11.2	Medical professional liability - claims-made.....	1,731,800	2,420,438	3,992,537	159,701	165,801	344,312	(18,810)	(192.7)
12.	Earthquake.....	5,088	1,508	5,088	1,508	17,361	16,166	2,703	0.2
13.	Group accident and health.....		7,122,734	227,181	6,895,553	120,338	78,874	6,937,017	67.1
14.	Credit accident and health (group and individual).....				0	0		0	0.0
15.	Other accident and health.....		95,678	15,397	80,281	60,891	66,994	74,178	248.8
16.	Workers' compensation.....		31,577,568	22,474,454	9,103,114	44,461,062	45,370,032	8,194,144	52.2
17.1	Other liability - occurrence.....	354,423,627	154,999,266	481,480,294	27,942,599	98,782,635	94,016,464	32,708,770	65.8
17.2	Other liability - claims-made.....	114,447,531	95,580,315	204,269,369	5,758,477	16,843,756	13,332,743	9,269,490	44.8
17.3	Excess workers' compensation.....				0	0		0	0.0
18.1	Products liability - occurrence.....	26,195,891	1,929,921	26,464,519	1,661,293	6,770,429	6,897,455	1,534,267	41.8
18.2	Products liability - claims-made.....				0	2	2	0	0.0
19.1, 19.2	Private passenger auto liability.....		109,435,076	970	109,434,106	110,005,074	126,561,285	92,877,895	56.7
19.3, 19.4	Commercial auto liability.....	56,350,916	260,050,237	275,215,587	41,185,566	72,922,946	75,937,625	38,170,887	75.8
21.	Auto physical damage.....	9,423,533	119,625,938	52,628,281	76,421,190	3,805,921	3,908,594	76,318,517	58.9
22.	Aircraft (all perils).....				0	0		0	0.0
23.	Fidelity.....	11,100	23,044	11,100	23,044	14,792	18,806	19,030	14.2
24.	Surety.....		199,740		199,740	312,308	458,962	53,086	3.4
26.	Burglary and theft.....	5,182	168,439	126,024	47,597	21,389	15,900	53,086	34.5
27.	Boiler and machinery.....	1,757,305	353,820	2,104,028	7,097	(2,317)	83,694	(78,914)	(291.8)
28.	Credit.....	5,229,442	448,372	5,670,426	7,388	1,559	920	8,027	111.3
29.	International.....				0	0		0	0.0
30.	Warranty.....		36,577,910	36,406,858	171,052	18,280	8,760	180,572	74.6
31.	Reinsurance - nonproportional assumed property.....	XXX	(735)		(735)	(4)	(4)	(735)	0.0
32.	Reinsurance - nonproportional assumed liability.....	XXX			0	0	0	0	0.0
33.	Reinsurance - nonproportional assumed financial lines.....	XXX			0	0		0	0.0
34.	Aggregate write-ins for other lines of business.....	0	0	0	0	0	0	0	0.0
35.	TOTALS.....	1,043,846,690	1,387,772,648	1,936,966,271	494,653,067	497,432,833	518,593,774	473,492,126	64.4
DETAILS OF WRITE-INS									
3401.				0	0		0	0.0
3402.				0	0		0	0.0
3403.				0	0		0	0.0
3498.	Summary of remaining write-ins for Line 34 from overflow page.....	0	0	0	0	0	0	0	XXX
3499.	Totals (Lines 3401 through 3403 plus 3498) (Line 34 above).....	0	0	0	0	0	0	0	0.0

SCOTTSDALE INSURANCE COMPANY

UNDERWRITING AND INVESTMENT EXHIBIT

PART 3 - EXPENSES

	1	2	3	4
	Loss Adjustment Expenses	Other Underwriting Expenses	Investment Expenses	Total
1. Claim adjustment services:				
1.1 Direct.....	252,426,405			252,426,405
1.2 Reinsurance assumed.....	196,679,620			196,679,620
1.3 Reinsurance ceded.....	414,866,501			414,866,501
1.4 Net claim adjustment services (1.1 + 1.2 - 1.3).....	34,239,524	0	0	34,239,524
2. Commission and brokerage:				
2.1 Direct, excluding contingent.....		374,101,278		374,101,278
2.2 Reinsurance assumed, excluding contingent.....		430,102,168		430,102,168
2.3 Reinsurance ceded, excluding contingent.....		706,048,019		706,048,019
2.4 Contingent - direct.....		35,273,816		35,273,816
2.5 Contingent - reinsurance assumed.....		17,377,771		17,377,771
2.6 Contingent - reinsurance ceded.....		35,274,721		35,274,721
2.7 Policy and membership fees.....				0
2.8 Net commission and brokerage (2.1 + 2.2 - 2.3 + 2.4 + 2.5 - 2.6 + 2.7).....	0	115,532,293	0	115,532,293
3. Allowances to manager and agents.....	2,757	159,302	4	162,063
4. Advertising.....	33,241	9,899,573	2	9,932,816
5. Boards, bureaus and associations.....	98,851	1,053,180	-	1,152,031
6. Surveys and underwriting reports.....	17,942	3,447,931	-	3,465,873
7. Audit of assureds' records.....	41	142,522		142,563
8. Salary and related items:				
8.1 Salaries.....	26,740,525	48,784,263	49,608	75,574,396
8.2 Payroll taxes.....		6,967,829		6,967,829
9. Employee relations and welfare.....	5,619,723	1,346,996	11,894	6,978,613
10. Insurance.....	139,963	374,051		514,014
11. Directors' fees.....	22,929	62,302	7,190	92,421
12. Travel and travel items.....	1,567,699	2,301,057	2,678	3,871,434
13. Rent and rent items.....	1,744,174	6,093,767	672	7,838,613
14. Equipment.....	1,519,527	3,453,118	2,272	4,974,917
15. Cost or depreciation of EDP equipment and software.....	392,855	16,920		409,775
16. Printing and stationery.....	273,871	1,166,213	33	1,440,117
17. Postage, telephone and telegraph, exchange and express.....	530,154	1,697,870	11,553	2,239,577
18. Legal and auditing.....	1,082,740	7,743,290	3,921	8,829,951
19. Totals (Lines 3 to 18).....	39,786,992	94,710,184	89,827	134,587,003
20. Taxes, licenses and fees:				
20.1 State and local insurance taxes deducting guaranty association credits of \$.....0.....		11,558,648		11,558,648
20.2 Insurance department licenses and fees.....		2,424,747		2,424,747
20.3 Gross guaranty association assessments.....		77,462		77,462
20.4 All other (excluding federal and foreign income and real estate).....		2,199,736		2,199,736
20.5 Total taxes, licenses and fees (20.1 + 20.2 + 20.3 + 20.4).....	0	16,260,593	0	16,260,593
21. Real estate expenses.....				0
22. Real estate taxes.....		391,960		391,960
23. Reimbursements by uninsured plans.....				0
24. Aggregate write-ins for miscellaneous expenses.....	4,548,989	11,008,524	884,514	16,442,027
25. Total expenses incurred.....	78,575,505	237,903,554	974,341	(a).....317,453,400
26. Less unpaid expenses - current year.....	93,360,582	25,110,218	-	118,470,800
27. Add unpaid expenses - prior year.....	91,979,999	25,947,788		117,927,788
28. Amounts receivable relating to uninsured plans, prior year.....				0
29. Amounts receivable relating to uninsured plans, current year.....				0
30. TOTAL EXPENSES PAID (Lines 25 - 26 + 27 - 28 + 29).....	77,194,922	238,741,124	974,341	316,910,388

DETAILS OF WRITE-INS				
2401. Service fees.....		(1,945,630)	-	(1,945,630)
2402. Other expenses.....	4,025,731	8,979,749	884,187	13,889,667
2403. Outside services and income.....	523,258	3,972,984	327	4,496,569
2498. Summary of remaining write-ins for Line 24 from overflow page.....	0	1,421	0	1,421
2499. Totals (Lines 2401 through 2403 plus 2498) (Line 24 above).....	4,548,989	11,008,524	884,514	16,442,027

(a) Includes management fees of \$.....0 to affiliates and \$.....0 to non-affiliates.

EXHIBIT OF NET INVESTMENT INCOME

	1 Collected During Year	2 Earned During Year
1. U.S. government bonds.....	(a).....3,764,3953,741,722
1.1 Bonds exempt from U.S. tax.....	(a).....6,121,2965,900,440
1.2 Other bonds (unaffiliated).....	(a).....31,236,93230,604,232
1.3 Bonds of affiliates.....	(a).....
2.1 Preferred stocks (unaffiliated).....	(b).....
2.11 Preferred stocks of affiliates.....	(b).....
2.2 Common stocks (unaffiliated).....
2.21 Common stocks of affiliates.....66,635,50566,635,505
3. Mortgage loans.....	(c).....
4. Real estate.....	(d).....
5. Contract loans.....
6. Cash, cash equivalents and short-term investments.....	(e).....746,399742,255
7. Derivative instruments.....	(f).....
8. Other invested assets.....
9. Aggregate write-ins for investment income.....605,161605,161
10. Total gross investment income.....109,109,688108,229,315
11. Investment expenses.....	(g).....974,341
12. Investment taxes, licenses and fees, excluding federal income taxes.....	(g).....
13. Interest expense.....	(h).....
14. Depreciation on real estate and other invested assets.....	(i).....0
15. Aggregate write-ins for deductions from investment income.....2,111
16. Total deductions (Lines 11 through 15).....976,452
17. Net investment income (Line 10 minus Line 16).....107,252,863

DETAILS OF WRITE-INS

0901. Misc. Income.....527,637527,637
0902. Securities Lending.....77,52477,524
0903.
0998. Summary of remaining write-ins for Line 9 from overflow page.....00
0999. Totals (Lines 0901 through 0903 plus 0998) (Line 9 above).....605,161605,161
1501. Misc. Exp.....2,111
1502.
1503.
1598. Summary of remaining write-ins for Line 15 from overflow page.....0
1599. Totals (Lines 1501 through 1503 plus 1598) (Line 15 above).....2,111

- (a) Includes \$.976,195 accrual of discount less \$.6,069,120 amortization of premium and less \$.1,418,193 paid for accrued interest on purchases.
- (b) Includes \$.0 accrual of discount less \$.0 amortization of premium and less \$.0 paid for accrued dividends on purchases.
- (c) Includes \$.0 accrual of discount less \$.0 amortization of premium and less \$.0 paid for accrued interest on purchases.
- (d) Includes \$.0 for company's occupancy of its own buildings; and excludes \$.0 interest on encumbrances.
- (e) Includes \$.0 accrual of discount less \$.0 amortization of premium and less \$.0 paid for accrued interest on purchases.
- (f) Includes \$.0 accrual of discount less \$.0 amortization of premium.
- (g) Includes \$.0 investment expenses and \$.0 investment taxes, licenses and fees, excluding federal income taxes, attributable to segregated and Separate Accounts.
- (h) Includes \$.0 interest on surplus notes and \$.0 interest on capital notes.
- (i) Includes \$.0 depreciation on real estate and \$.0 depreciation on other invested assets.

EXHIBIT OF CAPITAL GAINS (LOSSES)

	1 Realized Gain (Loss) on Sales or Maturity	2 Other Realized Adjustments	3 Total Realized Capital Gain (Loss) (Columns 1 + 2)	4 Change in Unrealized Capital Gain (Loss)	5 Change in Unrealized Foreign Exchange Capital Gain (Loss)
1. U.S. government bonds.....1,984,0231,984,0234,327,888
1.1 Bonds exempt from U.S. tax.....78,32878,328
1.2 Other bonds (unaffiliated).....(631,728)(14,268)(645,996)(1,748,311)(842,291)
1.3 Bonds of affiliates.....0
2.1 Preferred stocks (unaffiliated).....0
2.11 Preferred stocks of affiliates.....0
2.2 Common stocks (unaffiliated).....0
2.21 Common stocks of affiliates.....0(69,276,815)
3. Mortgage loans.....0
4. Real estate.....0
5. Contract loans.....0
6. Cash, cash equivalents and short-term investments.....0
7. Derivative instruments.....0
8. Other invested assets.....0
9. Aggregate write-ins for capital gains (losses).....0(1,579)(1,579)(6,188)0
10. Total capital gains (losses).....1,430,623(15,847)1,414,776(66,703,426)(842,291)

DETAILS OF WRITE-INS

0901. Securities Lending.....0(6,188)
0902. FX on Currency.....(1,579)(1,579)
0903.0
0998. Summary of remaining write-ins for Line 9 from overflow page...00000
0999. Totals (Lines 0901 through 0903 plus 0998) (Line 9 above).....0(1,579)(1,579)(6,188)0

EXHIBIT OF NONADMITTED ASSETS

	1 Current Year Total Nonadmitted Assets	2 Prior Year Total Nonadmitted Assets	3 Change in Total Nonadmitted Assets (Col. 2 - Col. 1)
1. Bonds (Schedule D).....			0
2. Stocks (Schedule D):			
2.1 Preferred stocks.....			0
2.2 Common stocks.....			0
3. Mortgage loans on real estate (Schedule B):			
3.1 First liens.....			0
3.2 Other than first liens.....			0
4. Real estate (Schedule A):			
4.1 Properties occupied by the company.....			0
4.2 Properties held for the production of income.....			0
4.3 Properties held for sale.....			0
5. Cash (Schedule E-Part 1), cash equivalents (Schedule E-Part 2) and short-term investments (Schedule DA).....			0
6. Contract loans.....			0
7. Derivatives (Schedule DB).....			0
8. Other invested assets (Schedule BA).....			0
9. Receivables for securities.....			0
10. Securities lending reinvested collateral assets (Schedule DL).....			0
11. Aggregate write-ins for invested assets.....	0	0	0
12. Subtotals, cash and invested assets (Lines 1 to 11).....	0	0	0
13. Title plants (for Title insurers only).....			0
14. Investment income due and accrued.....			0
15. Premiums and considerations:			
15.1 Uncollected premiums and agents' balances in the course of collection.....	22,504,717	23,383,725	879,008
15.2 Deferred premiums, agents' balances and installments booked but deferred and not yet due.....	146,043	188,742	42,699
15.3 Accrued retrospective premiums and contracts subject to redetermination.....			0
16. Reinsurance:			
16.1 Amounts recoverable from reinsurers.....			0
16.2 Funds held by or deposited with reinsured companies.....			0
16.3 Other amounts receivable under reinsurance contracts.....			0
17. Amounts receivable relating to uninsured plans.....			0
18.1 Current federal and foreign income tax recoverable and interest thereon.....			0
18.2 Net deferred tax asset.....	2,719,066	20,823	(2,698,243)
19. Guaranty funds receivable or on deposit.....			0
20. Electronic data processing equipment and software.....			0
21. Furniture and equipment, including health care delivery assets.....			0
22. Net adjustment in assets and liabilities due to foreign exchange rates.....			0
23. Receivables from parent, subsidiaries and affiliates.....		932	932
24. Health care and other amounts receivable.....			0
25. Aggregate write-ins for other-than-invested assets.....	1,835,497	2,256,567	421,070
26. Total assets excluding Separate Accounts, Segregated Accounts and Protected Cell Accounts (Lines 12 through 25).....	27,205,323	25,850,789	(1,354,534)
27. From Separate Accounts, Segregated Accounts and Protected Cell Accounts.....			0
28. TOTALS (Lines 26 and 27).....	27,205,323	25,850,789	(1,354,534)

DETAILS OF WRITE-INS

1101.			0
1102.			0
1103.			0
1198. Summary of remaining write-ins for Line 11 from overflow page.....	0	0	0
1199. Totals (Lines 1101 through 1103 plus 1198) (Line 11 above).....	0	0	0
2501. Deposits and prepaid assets.....	725,333	987,457	262,124
2502. Other assets nonadmitted.....	1,095,802	1,261,713	165,911
2503. Deductible receivables.....	14,362	7,396	(6,966)
2598. Summary of remaining write-ins for Line 25 from overflow page.....	0	0	0
2599. Totals (Lines 2501 through 2503 plus 2598) (Line 25 above).....	1,835,497	2,256,567	421,070

NOTES TO THE FINANCIAL STATEMENTS

Note 1 – Summary of Significant Accounting Policies and Going Concern

A. Accounting Practices

The accompanying statutory financial statements of Scottsdale Insurance Company (the Company) have been prepared in conformity with accounting practices prescribed or permitted by the National Association of Insurance Commissioners (NAIC) and the State of Ohio.

The Ohio Department of Insurance recognizes only statutory accounting practices (SAP) prescribed or permitted by the State of Ohio for determining and reporting the financial condition and results of operations of an insurance company, as well as, determining its solvency under the Ohio Insurance law. The NAIC’s *Accounting Practices and Procedures Manual* (NAIC SAP) has been adopted as a component of prescribed or permitted practices by the State of Ohio. The Company has no statutory accounting practices that differ from NAIC SAP.

A reconciliation of the Company’s net income and capital and surplus between NAIC SAP and practices prescribed and permitted by the State of Ohio is shown below:

	SSAP #	F/S Page	F/S Line #		2018		2017
Net Income							
Scottsdale Insurance Company state basis (Page 4, Line 20, Columns 1 & 2)							
(1) & 2)	XXX	XXX	XXX	\$	62,409,038	\$	(36,430,642)
(2) State Prescribed Practices that increase/(decrease) NAIC SAP					-		-
(3) State Permitted Practices that increase/(decrease) NAIC SAP					-		-
(4) NAIC SAP (1-2-3=4)	XXX	XXX	XXX	\$	62,409,038	\$	(36,430,642)
Surplus							
Scottsdale Insurance Company state basis (Page 3, Line 37, Columns 1 & 2)							
(5) & 2)	XXX	XXX	XXX	\$	526,242,763	\$	737,789,895
(6) State Prescribed Practices that increase/(decrease) NAIC SAP					-		-
(7) State Permitted Practices that increase/(decrease) NAIC SAP					-		-
(8) NAIC SAP (5-6-7=8)	XXX	XXX	XXX	\$	526,242,763	\$	737,789,895

B. Use of Estimates in the Preparation of the Financial Statements

The preparation of statutory financial statements in conformity with Statutory Accounting Principles requires management to make estimates and assumptions that affect the reported amounts of assets and liabilities. It also requires disclosure of contingent assets and liabilities at the date of the financial statements and the reported amounts of revenue and expenses during the period. Actual results could differ from those estimates.

C. Accounting Policies

Federal Income Taxes. The Company’s parent, Nationwide Mutual Insurance Company (Mutual), files a consolidated federal income tax return, which includes all eligible U.S. subsidiaries and affiliates. In this regard, the included subsidiaries and affiliates pay to Mutual the amount which would have been payable on a separate return basis without regard to the alternative minimum tax. Mutual pays tax due on a consolidated basis.

The Company provides for federal income taxes based on amounts the Company believes it will ultimately owe. Inherent in the provision for federal income taxes are estimates regarding the deductibility of certain items and the realization of certain tax credits. In the event the ultimate deductibility of certain items or the realization of certain tax credits differs from estimates, the Company may be required to change the provision for federal income taxes recorded in the financial statements which could be significant. Management has used best estimates to establish reserves based on current facts and circumstances regarding tax exposure items where the ultimate deductibility is open to interpretation.

In accordance with guidance specified in the NAIC SAP, the Company utilizes the asset and liability method of accounting for income taxes. Under this method, deferred tax assets (DTA), net of any non-admitted portion and statutory valuation allowance, and deferred tax liabilities are recognized for the future tax consequences attributable to differences between the financial statement carrying amounts of existing assets and liabilities and their respective tax basis. DTAs and liabilities are measured using enacted tax rates expected to apply to taxable income in the years in which those temporary differences are expected to be recovered or settled. The change in deferred taxes, excluding the impact of taxes on unrealized capital gains or losses and nonadmitted deferred taxes, is charged directly to surplus.

Reinsurance Recoverables. The Company cedes insurance to other companies in order to limit potential losses and diversify its exposure. Such agreements do not relieve the Company of its primary obligation to the policyholder in the event the reinsurer is unable to meet the obligations it has assumed. The Company monitors the financial condition of reinsurers on an ongoing basis and reviews its reinsurance agreements regularly in an attempt to minimize its exposure to significant losses from reinsurer insolvencies. Reinsurance recoverables include amounts billed to reinsurers on losses paid. Estimates of amounts expected to be recovered from reinsurers that have not yet been paid on losses are estimated in a manner consistent with the claim liability associated with the underlying policy. Such reinsurance recoverables and reserved deductions partially offset claim costs in the Company’s statutory statements of operations and are included as an offset to losses and loss expense reserves in the accompanying statutory statements of admitted assets, liabilities and surplus. There were no contracts using deposit accounting as of December 31, 2018 and 2017.

Statutory accounting principles require recognition of a minimum liability for certain unsecured or overdue reinsurance recoverables. The conditional reserves were \$11,009,800 and \$2,724,684 as of December 31, 2018 and 2017, respectively.

In addition, the Company uses the following accounting policies:

- Short-term investments consist of investments with maturities of twelve months or less at acquisition and are stated at amortized cost, which approximates fair value.
- Bonds, excluding loan-backed and structured securities, are stated at amortized cost except those with a NAIC designation of “3” through “6” which are stated at the lower of amortized cost or fair value. Amortization of premiums and discounts is calculated using the effective yield method. The Company does not hold any mandatory convertible securities or SVO-identified investments.
- Unaffiliated common stocks are reported at fair value.
- Redeemable preferred stocks are stated at amortized cost except those with an NAIC designation of “3” through “6” which are stated at the lower of amortized cost or fair value. Perpetual preferred stocks are stated at fair value except those with an NAIC designation of “3” through “6” which are stated at the lower of amortized cost or fair value.
- Mortgage loans are carried at the unpaid principal balance adjusted for premiums, discounts, less a valuation allowance. The valuation allowance for mortgage loans reflects management’s best estimate of probable credit losses.

NOTES TO THE FINANCIAL STATEMENTS

6. Loan-backed and structured securities (collectively, loan-backed securities) are stated at amortized cost or the lower of amortized cost or fair value in accordance with the provisions of Statement of Statutory Accounting Principles No. 43-Revised and the Purposes and Procedures Manual of the NAIC Securities Valuation Office. The retrospective adjustment method is used to value loan-backed securities where the collection of all contractual cash flows is probable. For all other loan-backed securities, the Company uses the prospective adjustment method.
7. Investments in subsidiary and affiliated companies are stated as follows:

The admitted investments in all subsidiary, controlled, and affiliated (SCA) entities are valued using an equity method approach. Under this approach, investments in insurance affiliated companies are stated at underlying audited statutory surplus adjusted for unamortized goodwill. Investments in non-insurance affiliated companies that have no significant ongoing operations other than to hold assets that are primarily for the direct or indirect benefit or use of the reporting entity or its affiliates are stated at audited GAAP equity adjusted to a statutory basis of accounting. Investments in non-insurance affiliated companies that have significant ongoing operations beyond holding assets that are primarily for the direct or indirect benefit or use of the reporting entity or its affiliates are stated at audited GAAP equity. Unaudited affiliated companies of the reporting entity or its affiliates are non-admitted under prescribed SAP accounting practices. Goodwill arising from the acquisition of affiliated companies is amortized over a period of ten years. There was no unamortized goodwill at December 31, 2018 and \$1.8 million at 2017, which was fully admitted based upon adjusted policyholder surplus.

8. Other invested assets consist primarily of alternative investments in hedge funds, private equity funds, private and emerging market debt funds, tax credit funds and real estate partnerships. Except for investments in certain tax credit funds, these investments are recorded using the equity method of accounting. Changes in carrying value as a result of the equity method are reflected as net unrealized capital gains and losses as a direct adjustment to surplus. Gains and losses are generally recognized through income at the time of disposal or when operating distributions are received. Partnership interests in tax credit funds are held at amortized cost with amortization charged to investment income over the period in which the tax benefits, primarily credits, are utilized.
9. Accounting for derivatives
- Not applicable.

10. Insurance premiums are generally earned ratably over the policy term. The liability for unearned premiums represents the portion of premiums written relating to the unexpired terms of coverage. Such reserves are computed by pro rata methods for direct business and are based on reports received from ceding companies for reinsurance assumed. Premiums in course of collection represent agent balances and uncollected premiums from policyholders for current policies in force and policy premiums assumed from others, including amounts placed with affiliates. As of December 31, 2018 and 2017, the Company had no liabilities related to premium deficiency reserves. The Company includes anticipated investment income when calculating its premium deficiency reserves, in accordance with SSAP No. 53, Property-Casualty Contracts - Premiums.

11. The Company establishes losses and loss expense reserves for reported claims and claims incurred but not yet reported (IBNR). Estimating the liability for losses and loss expense reserves involves significant judgment and multiple assumptions. Management considers the Company's experience with similar claims, historical trends, economic factors and judicial, legislative and regulatory changes in establishing reserves. The Company's losses and loss expense reserves are recorded net of reinsurance and amounts expected to be received from salvage (the amount recovered from property after the Company pays for a total loss) and subrogation (the right to recover payments from third parties).

Assumptions and estimates for losses and loss expense reserves are updated as new information becomes available. Due to the inherent uncertainty in estimating losses and loss expense reserves, the actual cost of settling claims may differ materially from recorded amounts. Changes in losses and loss expense reserve estimates are included in results of operations in the period the estimates are revised.

12. The Company has a written capitalization policy for prepaid expenses and purchases of items such as electronic data processing equipment, software, furniture, vehicles, other equipment and leasehold improvements. The Company has not modified its capitalization policy from the prior period.
13. Not applicable as the Company does not write major medical insurance with prescription drug coverage.

- D. Going Concern
- Not applicable.

Note 2 - Accounting Changes and Corrections of Errors

Not applicable.

Note 3 - Business Combinations and Goodwill

- A. Statutory Purchase Method

On December 31, 2008, the Company purchased 100% of Atlantic from Travelers. In September 2008, Travelers and Atlantic entered into a transfer and assumption agreement. As a result of the agreement, Atlantic transferred all of its assets, subject to specific exception of the Retained Assets as set forth in the Transfer and Assumption Agreement, and all of its liabilities to and assumed by Travelers as of the date of the sale to the Company. The purchase of Atlantic by the Company included the transfer of investments and premium tax recoverables totaling \$8.7 million. On July 28, 2009, the Ohio Department of Insurance signed the order authorizing the redomestication of Atlantic Insurance Company from Texas to Ohio and changing the name to Freedom Specialty Insurance Company (FSIC). The cost of the FSIC acquisition was \$16.0 million, resulting in goodwill of \$7.3 million, which was fully amortized as of December 31, 2018.

In July 2008, the Company entered into an agreement with Veterinary Pet Insurance Company (VPI) to acquire the remaining 35% interest in their outstanding shares. Based in Brea, California, VPI is the oldest and largest health insurance provider for pets in the United States offering insurance plans which reimburse eligible veterinary expenses relating to accidents, illnesses and injuries for dogs, cats, birds and exotic pets. The VPI asset acquisition solidifies the Company's position in the pet insurance market, which is available in all 50 states and the District of Columbia. Policies are underwritten by VPI in California, and in all other states by National Casualty Company. The cost of the VPI acquisition was \$29.4 million, resulting in goodwill of \$21.5 million, which was fully amortized as of December 31, 2018.

The two transactions above were accounted for as statutory purchases, and reflect the following:

Purchased entity	Acquisition date	Cost of acquired entity	Original amount of admitted goodwill	Admitted goodwill as of the reporting date	Amount of goodwill amortized during the reporting period	Admitted goodwill as a % of SCA BACV, gross of admitted goodwill
Freedom Specialty Insurance	12/31/2008	\$ 16,000,000	\$ 7,251,919	\$ -	\$ 725,192	0%
Veterinary Pet Insurance Company	7/1/2008	29,400,000	21,491,479	-	1,074,574	0%

NOTES TO THE FINANCIAL STATEMENTS

B. Statutory Merger

- 1. Effective October 1, 2018, the Western Heritage Insurance Company ("Western Heritage") merged with and into the Company, with the Company continuing as the surviving entity. The 2017 balances and results of operations reflected in this statement have been restated to reflect the statutory merger.
- 2. The transaction above was accounted for as a statutory merger.
- 3. There were no shares of stock issued in the merger transaction.
- 4. Pre-merger separate company revenue, net income (loss), and other surplus adjustments for the nine months ended September 30, 2018 were:

	Revenue	Net Income (Loss)	Other Surplus Adjustments
The Company	\$ 553,770,980	\$ 69,338,943	\$ -
Western Heritage	-	2,771,824	-

C. Impairment Loss

Not applicable.

Note 4 – Discontinued Operations

Not applicable.

Note 5 – Investments

A. Mortgage Loans

Not applicable.

B. Troubled Debt Restructuring

Not applicable.

C. Reverse Mortgages

Not applicable.

D. Loan-Backed Securities

- 1. Prepayment assumptions are generally obtained using a model provided by a third-party vendor.
- 2. Not applicable.
- 3. Not applicable.
- 4. All impaired securities (fair value is less than cost or amortized cost) for which an other-than-temporary impairment has not been recognized in earnings as a realized loss (including securities with a recognized other-than-temporary impairment for non-interest related declines when a non-recognized interest related impairment remains):

a. The aggregate amount of unrealized losses:

1. Less than 12 Months	\$ (1,189,871)
2. 12 Months or Longer	\$ (2,813,735)

b. The aggregate related fair value of securities with unrealized losses:

1. Less than 12 Months	\$ 88,342,769
2. 12 Months or Longer	\$ 104,106,452

- 5. The Company reviews all loan-backed and structured securities in which the fair value of the given security is less than the amortized cost to determine if a given security is other-than-temporarily impaired. The Company examines characteristics of the underlying collateral, such as delinquency and default rates, the quality of the underlying borrower, the type of collateral in the pool, the vintage year of the collateral, subordination levels within the structure of the collateral pool, and the quality of any credit guarantors, to determine the cash flows expected to be received for the security.

If the severity and duration of the security's unrealized loss indicates a risk of an other-than-temporary impairment, then the Company will evaluate if the amortized cost basis of the security will be recovered by comparing the present value of the cash flows expected to be received for the given security with the amortized cost basis of the security. If the present value of cash flows is greater than the amortized cost basis of a security then the security is deemed not to be other-than-temporarily impaired.

E. Dollar Repurchase Agreements and/or Securities Lending Transactions

- 1. The Company's securities lending agreement requires a minimum of 102% of the fair value of loaned securities to be held as collateral. Cash collateral received is invested in short-term investments and reported on the Asset page as Securities Lending Reinvested Collateral assets. The offsetting collateral liability is reported in the Payable for Securities Lending line on the Liabilities page.
- 2. No assets were pledged as collateral as of year-end.

NOTES TO THE FINANCIAL STATEMENTS

3. Collateral Received

a. Aggregate Amount Collateral Received

	Fair Value
1. Securities Lending	
(a) Open	\$ 2,917,610
(b) 30 Days or Less	-
(c) 31 to 60 Days	-
(d) 61 to 90 Days	-
(e) Greater Than 90 Days	-
(f) Subtotal	\$ 2,917,610
(g) Securities Received	36,851,122
(h) Total Collateral Received	\$ 39,768,732
2. Dollar Repurchase Agreement - Not applicable	
b. The fair value of that collateral and of the portion of that collateral that the Company has sold or repledged	\$ -
c. The reporting entity receives primarily cash collateral in an amount in excess of the fair value of the securities lent. The reporting entity invests the cash collateral (primarily in short-term investments) to earn additional yield.	

4. The Company did not have any securities lending activities with an affiliated agent.

5. Collateral Reinvestment

a. Aggregate Amount Collateral Reinvested

	Amortized Cost	Fair Value
1. Securities Lending		
(a) Open	\$ -	\$ -
(b) 30 Days or Less	2,739,288	2,739,288
(c) 31 to 60 Days	-	-
(d) 61 to 90 Days	-	-
(e) 91 to 120 Days	-	-
(f) 121 to 180 Days	-	-
(g) 181 to 365 Days	-	-
(h) 1 to 2 years	-	-
(i) 2 to 3 years	-	-
(j) Greater Than 3 years	92,756	56,046
(k) Subtotal	\$ 2,832,044	\$ 2,795,334
(l) Securities Received	-	-
(m) Total Collateral Reinvested	\$ 2,832,044	\$ 2,795,334
2. Dollar Repurchase Agreement - Not applicable.		

b. Since the borrower or the Company may terminate a securities lending transaction at any time, to the extent loans are terminated in advance of reinvestment collateral maturities, the Company would repay its securities lending payable obligation from operating cash flows or the proceeds of sales from its investment portfolio, which includes significant liquid securities.

6. The Company has accepted securities as collateral that it is not permitted by contract or custom to repledge or sell. The fair value of the securities received as collateral was \$36,851,122 as of December 31, 2018.

7. There are no securities lending transactions that extend beyond one year as of the reporting date.

F. Repurchase Agreements Transactions Accounted for as Secured Borrowing

1. To manage short-term liquidity needs within the Nationwide insurance subsidiaries', the company has agreements to enter into repurchase or reverse repurchase agreements with several authorized affiliated insurance companies. The collateral required meets minimum state specific requirements or statutory requirements if state of domicile does not specify.

As these transactions are with affiliated insurance companies within the Nationwide family and are short-term in nature, the risk of changes in the fair value of the collateral are considered negligible.

2. Type of Repo Trades Used

	1	2	3	4
	First Quarter	Second Quarter	Third Quarter	Fourth Quarter
a. Bilateral (YES/NO)	NO	NO	NO	NO
b. Tri-Party (YES/NO)	NO	NO	NO	NO

3-11. Not applicable.

G. Reverse Repurchase Agreements Transactions Accounted for as Secured Borrowing

1. To manage short-term liquidity needs within the Nationwide insurance subsidiaries', the company has agreements to enter into repurchase or reverse repurchase agreements with several authorized affiliated insurance companies. The collateral required meets minimum state specific requirements or statutory requirements if state of domicile does not specify.

As these transactions are with affiliated insurance companies within the Nationwide family and are short-term in nature, the risk of changes in the fair value of the collateral are considered negligible.

For yield enhancement, the company has agreements to enter into repurchase agreements through its securities lending program with collateral consisting of U.S. Government/Agency securities with investment grade counterparties. The collateral, which is marked to market daily, must represent 102% of the amount loaned and is monitored by the plan's manager in Bank of New York Mellon for changes in fair value.

NOTES TO THE FINANCIAL STATEMENTS

2. Type of Repo Trades Used

	1	2	3	4
	First Quarter	Second Quarter	Third Quarter	Fourth Quarter
a. Bilateral (YES/NO)	NO	NO	NO	NO
b. Tri-Party (YES/NO)	YES	YES	YES	YES

3. Original (Flow) & Residual Maturity

	First Quarter				Second Quarter			
	1	2	3	4	5	6	7	8
	Minimum	Maximum	Average Daily Balance	Ending Balance	Minimum	Maximum	Average Daily Balance	Ending Balance
a. Open - No Maturity	\$-	\$-	\$-	\$-	\$-	\$-	\$-	\$-
b. Overnight	1,579,952	18,921,957	6,799,367	7,088,675	2,303,629	8,313,618	6,259,122	2,303,629
c. 2 Days to 1 Week	-	-	-	-	-	-	-	-
d. > 1 Week to 1 Month	-	-	-	-	-	-	-	-
e. > 1 Month to 3 Months	-	-	-	-	-	-	-	-
f. > 3 Months to 1 Year	-	-	-	-	-	-	-	-
g. > 1 Year	-	-	-	-	-	-	-	-

	Third Quarter				Fourth Quarter			
	9	10	11	12	13	14	15	16
	Minimum	Maximum	Average Daily Balance	Ending Balance	Minimum	Maximum	Average Daily Balance	Ending Balance
a. Open - No Maturity	\$-	\$-	\$-	\$-	\$-	\$-	\$-	\$-
b. Overnight	2,300,911	20,447,729	3,738,919	2,347,465	1,609,259	33,474,607	3,567,245	2,739,288
c. 2 Days to 1 Week	-	-	-	-	-	-	-	-
d. > 1 Week to 1 Month	-	-	-	-	-	-	-	-
e. > 1 Month to 3 Months	-	-	-	-	-	-	-	-
f. > 3 Months to 1 Year	-	-	-	-	-	-	-	-
g. > 1 Year	-	-	-	-	-	-	-	-

4. Not applicable.

	First Quarter				Second Quarter			
	1	2	3	4	5	6	7	8
	Minimum	Maximum	Average Daily Balance	Ending Balance	Minimum	Maximum	Average Daily Balance	Ending Balance
5. Fair Value of Securities Acquired Under Repo - Secured Borrowing	\$1,611,551	\$19,300,396	\$6,935,355	\$7,230,449	\$2,349,702	\$8,479,890	\$6,384,304	\$2,349,702

	Third Quarter				Fourth Quarter			
	9	10	11	12	13	14	15	16
	Minimum	Maximum	Average Daily Balance	Ending Balance	Minimum	Maximum	Average Daily Balance	Ending Balance
5. Fair Value of Securities Acquired Under Repo - Secured Borrowing	\$2,346,929	\$20,856,684	\$3,813,697	\$2,394,414	\$1,641,444	\$34,144,099	\$3,638,590	\$2,794,074

6. Securities Acquired Under Repo - Secured Borrowing by NAIC Designation

ENDING BALANCE

	1	2	3	4	5	6	7	8
	None	NAIC 1	NAIC 2	NAIC 3	NAIC 4	NAIC 5	NAIC 6	Does Not Qualify as Admitted
a. Bonds - FV	\$-	\$2,794,074	\$-	\$-	\$-	\$-	\$-	\$2,794,074
b. LB & SS - FV	-	-	-	-	-	-	-	-
c. Preferred Stock - FV	-	-	-	-	-	-	-	-
d. Common Stock	-	-	-	-	-	-	-	-
e. Mortgage Loans - FV	-	-	-	-	-	-	-	-
f. Real Estate - FV	-	-	-	-	-	-	-	-
g. Derivatives - FV	-	-	-	-	-	-	-	-
h. Other Invested Assets - FV	-	-	-	-	-	-	-	-
q. Total Assets - FV	\$-	\$2,794,074	\$-	\$-	\$-	\$-	\$-	\$2,794,074

NOTES TO THE FINANCIAL STATEMENTS

7. Collateral Pledged - Secured Borrowing

		First Quarter				Second Quarter			
		1	2	3	4	5	6	7	8
		Minimum	Maximum	Average Daily Balance	Ending Balance	Minimum	Maximum	Average Daily Balance	Ending Balance
a.	Cash	\$1,579,952	\$18,921,957	\$6,799,367	\$7,088,675	\$2,303,629	\$8,313,618	\$6,259,122	\$2,303,629
b.	Securities (FV)	-	-	-	-	-	-	-	-
c.	Securities (BACV)	XXX	XXX	XXX	-	XXX	XXX	XXX	-
d.	Nonadmitted Subset (BACV)	XXX	XXX	XXX	-	XXX	XXX	XXX	-
		Third Quarter				Fourth Quarter			
		9	10	11	12	13	14	15	16
		Minimum	Maximum	Average Daily Balance	Ending Balance	Minimum	Maximum	Average Daily Balance	Ending Balance
a.	Cash	\$2,300,911	\$20,447,729	\$3,738,919	\$2,347,465	\$1,609,259	\$33,474,607	\$3,567,245	\$2,739,288
b.	Securities (FV)	-	-	-	-	-	-	-	-
c.	Securities (BACV)	XXX	XXX	XXX	-	XXX	XXX	XXX	-
d.	Nonadmitted Subset (BACV)	XXX	XXX	XXX	-	XXX	XXX	XXX	-

8. Allocation of Aggregate Collateral Pledged by Remaining Contractual Maturity

	Amortized Cost	Fair Value
a. Overnight and Continuous	\$2,739,288	\$2,739,288
b. 30 Days or Less	-	-
c. 31 to 90 Days	-	-
d. > 90 Days	-	-

9-10. Not applicable.

H. Repurchase Agreements Transactions Accounted for as a Sale

Not applicable.

I. Reverse Repurchase Agreements Transactions Accounted for as a Sale

Not applicable.

J. Real Estate

Not applicable.

K. Low-Income Housing Tax Credits

Not applicable.

NOTES TO THE FINANCIAL STATEMENTS

L. Restricted Assets

1. Restricted Assets (Including Pledged)

Restricted Asset Category	Gross (Admitted & Nonadmitted) Restricted						
	Current Year					6	7
	1	2	3	4	5		
	Total General Account (G/A)	G/A Supporting Protected Cell Account Activity (a)	Total Protected Cell Account Restricted Assets	Protected Cell Account Assets Supporting G/A Activity (b)	Total (1 plus 3)	Total From Prior Year	Increase/ (Decrease) (5 minus 6)
a. Subject to contractual obligation for which liability is not shown	\$-	\$-	\$-	\$-	\$-	\$-	\$-
b. Collateral held under security lending agreements	-	-	-	-	-	66,780,280	(66,780,280)
c. Subject to repurchase agreements	-	-	-	-	-	-	-
d. Subject to reverse repurchase agreements	-	-	-	-	-	-	-
e. Subject to dollar repurchase agreements	-	-	-	-	-	-	-
f. Subject to dollar reverse repurchase agreements	-	-	-	-	-	-	-
g. Placed under option contracts	-	-	-	-	-	-	-
h. Letter stock or securities restricted as to sale - excluding FHLB capital stock	-	-	-	-	-	-	-
i. FHLB capital stock	-	-	-	-	-	-	-
j. On deposit with states	10,322,957	-	-	-	10,322,957	12,954,071	(2,631,114)
k. On deposit with other regulatory bodies	12,329,984	-	-	-	12,329,984	8,570,499	3,759,485
l. Pledged as collateral to FHLB (including assets backing funding agreements)	-	-	-	-	-	-	-
m. Pledged as collateral not captured in other categories	-	-	-	-	-	-	-
n. Other restricted assets	41,060,981	-	-	-	41,060,981	-	41,060,981
o. Total Restricted Assets	\$63,713,922	\$-	\$-	\$-	\$63,713,922	\$88,304,850	\$(24,590,928)

- (a) Subset of Column 1
- (b) Subset of Column 3

NOTES TO THE FINANCIAL STATEMENTS

Restricted Asset Category	Current Year			
	8 Total Nonadmitted Restricted	9 Total Admitted Restricted (5 minus 8)	Percentage	
			10 Gross (Admitted & Nonadmitted) Restricted to Total Assets (c)	11 Admitted Restricted to Total Admitted Assets (d)
a. Subject to contractual obligation for which liability is not shown	\$-	\$-	0.00%	0.00%
b. Collateral held under security lending agreements	-	-	0.00%	0.00%
c. Subject to repurchase agreements	-	-	0.00%	0.00%
d. Subject to reverse repurchase agreements	-	-	0.00%	0.00%
e. Subject to dollar repurchase agreements	-	-	0.00%	0.00%
f. Subject to dollar reverse repurchase agreements	-	-	0.00%	0.00%
g. Placed under option contracts	-	-	0.00%	0.00%
h. Letter stock or securities restricted as to sale - excluding FHLB capital stock	-	-	0.00%	0.00%
i. FHLB capital stock	-	-	0.00%	0.00%
j. On deposit with states	-	10,322,957	0.44%	0.45%
k. On deposit with other regulatory bodies	-	12,329,984	0.53%	0.54%
l. Pledged as collateral to FHLB (including assets backing funding agreements)	-	-	0.00%	0.00%
m. Pledged as collateral not captured in other categories	-	-	0.00%	0.00%
n. Other restricted assets	-	41,060,981	1.77%	1.79%
o. Total Restricted Assets	\$-	\$63,713,922	2.74%	2.78%

- (c) Column 5 divided by Asset Page, Column 1, Line 28
- (d) Column 9 divided by Asset Page, Column 3, Line 28

2. Detail of Assets Pledged as Collateral Not Captured in Other Categories (Contracts that Share Similar Characteristics, Such as Reinsurance and Derivatives, Are Reported in the Aggregate)

Not applicable.

3. Detail of Other Restricted Assets (Contracts that Share Similar Characteristics, Such as Reinsurance and Derivatives, Are Reported in the Aggregate)

Description of Assts	Gross (Admitted & Nonadmitted) Restricted							8	Percentage	
	Current Year					6	7		9	10
	1	2	3	4	5					
	Total General Account (G/A)	G/A Supporting Protected Cell Account Activity (a)	Total Protected Cell Account Restricted Assets	Protected Cell Account Assets Supporting G/A Activity (b)	Total (1 plus 3)	Total From Prior Year	Increase/ (Decrease) (5 minus 6)	Total Current Year Admitted Restricted	Gross (Admitted & Nonadmitted) Restricted to Total Assets	Admitted Restricted to Total Admitted Assets
Loaned to others under conforming securities lending program	\$41,060,981	\$-	\$-	\$-	\$41,060,981	\$-	\$41,060,981	\$41,060,981	1.77%	1.79%
Total (c)	\$41,060,981	\$-	\$-	\$-	\$41,060,981	\$-	\$41,060,981	\$41,060,981	1.77%	1.79%

- (a) Subset of Column 1
- (b) Subset of Column 3
- (c) Total Line for Columns 1 through 7 should equal 5H(1)n Columns 1 through 7 respectively and Total Line for Columns 8 through 10 should equal 5H(1)n Columns 9 through 11 respectively

NOTES TO THE FINANCIAL STATEMENTS

4. Collateral Received and Reflected as Assets Within the Reporting Entity's Financial Statements

	1	2	3	4
Collateral Assets	Book/Adjusted Carrying Value (BACV)	Fair Value	% of BACV to Total Assets (Admitted and Nonadmitted)*	% of BACV to Total Admitted Assets**
a. Cash	\$ 2,917,610	\$ 2,917,610	0.13%	0.13%
b. Schedule D, Part 1	-	-	0.00%	0.00%
c. Schedule D, Part 2, Section 1	-	-	0.00%	0.00%
d. Schedule D, Part 2, Section 2	-	-	0.00%	0.00%
e. Schedule B	-	-	0.00%	0.00%
f. Schedule A	-	-	0.00%	0.00%
g. Schedule BA, Part 1	-	-	0.00%	0.00%
h. Schedule DL, Part 1	-	-	0.00%	0.00%
i. Other	-	-	0.00%	0.00%
j. Total Collateral Assets (a+b+c+d+e+f+g+h+i)	\$ 2,917,610	\$ 2,917,610	0.00%	0.13%

* Column 1 divided by Asset Page, Line 28 (Column 1)

** Column 1 divided by Asset Page, Line 28 (Column 3)

	1	2
	Amount	% of Liability to Total Liabilities*
k. Recognized Obligation to Return Collateral Asset	\$ 2,917,610	0.16%

* Column 1 divided by Liability Page, Line 26 (Column 1)

M. Working Capital Finance Investments

Not applicable.

N. Offsetting and Netting of Assets and Liabilities

No assets or liabilities are offset and reported net in accordance with a valid right to offset per SSAP No 64, Offsetting and Netting of Assets and Liabilities.

O. Structured Notes

CUSIP Identification	Actual Cost	Fair Value	Book/Adjusted Carrying Value	Mortgage- Referenced Security (YES/NO)
391164AF7	\$ 5,664,400	\$ 5,213,615	\$ 5,306,046	No
71884WAN1	2,309,100	3,494,520	3,144,732	No
912810FR4	56,388,529	72,527,898	67,011,748	No
912810RR1	10,845,494	9,783,607	11,314,287	No
912828H45	23,073,946	23,003,849	24,174,956	No
912828LA6	51,723,116	59,024,974	59,305,362	No
912828N71	63,734,777	62,156,421	66,182,312	No
912810RL4	13,128,654	12,241,100	13,462,695	No
Total	\$ 226,868,016	\$ 247,445,984	\$ 249,902,138	

P. 5* Securities

Investment	Number of 5* Securities		Aggregate BACV		Aggregate Fair Value	
	December 31, 2018	December 31, 2017	December 31, 2018	December 31, 2017	December 31, 2018	December 31, 2017
(1) Bonds - AC	1	1	\$ 556,163	\$ 640,536	\$ 567,778	\$ 657,604
(2) Bonds - FV	-	-	-	-	-	-
(3) LB&SS - AC	-	-	-	-	-	-
(4) LB&SS - FV	-	-	-	-	-	-
(5) Preferred Stock - AC	-	-	-	-	-	-
(6) Preferred Stock - FV	-	-	-	-	-	-
(7) Total (1+2+3+4+5+6)	1	1	\$ 556,163	\$ 640,536	\$ 567,778	\$ 657,604

AC - Amortized Cost FV - Fair Value

Q. Short Sales

Not applicable.

R. Prepayment Penalty and Acceleration Fees

	General Account	Protected Cell
(1) Number of CUSIPs	4	-
(2) Aggregate Amount of Investment Income	\$ 57,977	\$ -

Note 6 - Joint Ventures, Partnerships and Limited Liability Companies

A. Detail for Those Greater than 10% of Admitted Assets

Not applicable.

B. Write-downs for Impairments

Not applicable

NOTES TO THE FINANCIAL STATEMENTS

Note 7 - Investment Income

A. Accrued Investment Income

The Company nonadmits investment income due and accrued if amounts are over 90 days past due with the exception of mortgage loans in default which are nonadmitted if amounts are over 180 days past due.

B. Amounts Nonadmitted

The total amount of investment income nonadmitted at December 31, 2018 was \$0.

Note 8 - Derivative Instruments

Not applicable.

Note 9 - Income Taxes

On December 22, 2017, the Tax Cuts and Jobs Act was signed into law and is effective January 1, 2018. Impacts to the Company include a reduction in the corporate tax rate from 35% to 21%, repeal of the corporate alternative minimum tax and other changes to the corporate tax rules. Upon the enactment of these tax law changes, the Company remeasured deferred tax assets and liabilities. The financial statement impacts are detailed in the tables below.

The impact of the Tax Legislation was calculated using a process taking into account all available information. Some amounts related to tax calculations of policyholder and/or loss reserves are considered to be estimates. Updates to the estimate will occur in the normal course including as the company receives additional information, upon the issuance of relevant tax legislative guidance, and resulting from actions the company may take as a result of the Tax Legislation.

A. The components of the deferred tax asset/(liability) at December 31 are as follows:

		December 31, 2018		
		Ordinary	Capital	Total
(1a)	Gross deferred tax assets	\$ 38,418,388	\$ 626,334	\$ 39,044,722
(1b)	Statutory valuation allowance adjustment	-	-	-
(1c)	Adjusted gross deferred tax assets	\$ 38,418,388	\$ 626,334	\$ 39,044,722
(1d)	Deferred tax assets nonadmitted	2,445,094	273,972	2,719,066
(1e)	Subtotal net admitted deferred tax asset	\$ 35,973,294	\$ 352,362	\$ 36,325,656
(1f)	Deferred tax liabilities	3,236,462	-	3,236,462
(1g)	Net admitted deferred tax asset/(net deferred tax liability)	\$ 32,736,832	\$ 352,362	\$ 33,089,194
		December 31, 2017		
		Ordinary	Capital	Total
(1a)	Gross deferred tax assets	\$ 40,255,450	\$ 43,344	\$ 40,298,793
(1b)	Statutory valuation allowance adjustment	-	-	-
(1c)	Adjusted gross deferred tax assets	\$ 40,255,450	\$ 43,344	\$ 40,298,793
(1d)	Deferred tax assets nonadmitted	-	20,823	20,823
(1e)	Subtotal net admitted deferred tax asset	\$ 40,255,450	\$ 22,521	\$ 40,277,970
(1f)	Deferred tax liabilities	3,998,178	34,828	4,033,006
(1g)	Net admitted deferred tax asset/(net deferred tax liability)	\$ 36,257,272	\$ (12,308)	\$ 36,244,964
		Change		
		Ordinary	Capital	Total
(1a)	Gross deferred tax assets	\$ (1,837,062)	\$ 582,991	\$ (1,254,071)
(1b)	Statutory valuation allowance adjustment	-	-	-
(1c)	Adjusted gross deferred tax assets	\$ (1,837,062)	\$ 582,991	\$ (1,254,071)
(1d)	Deferred tax assets nonadmitted	2,445,094	253,149	2,698,243
(1e)	Subtotal net admitted deferred tax asset	\$ (4,282,156)	\$ 329,842	\$ (3,952,314)
(1f)	Deferred tax liabilities	(761,716)	(34,828)	(796,544)
(1g)	Net admitted deferred tax asset/(net deferred tax liability)	\$ (3,520,440)	\$ 364,670	\$ (3,155,770)

NOTES TO THE FINANCIAL STATEMENTS

Admission Calculation Components SSAP No. 101

		December 31, 2018		
		Ordinary	Capital	Total
(2a)	Federal income taxes paid in prior years recoverable through loss carrybacks	\$ -	\$ -	\$ -
(2b)	Adjusted gross deferred tax assets expected to be realized (excluding the amount of deferred tax assets from (2a) above) after application of the threshold limitation (the less of (2b)1 and (2b)2 below)	\$ 32,736,832	\$ 352,362	\$ 33,089,194
	1. Adjusted gross deferred tax assets expected to be realized following the balance sheet date	\$ 32,736,832	\$ 352,362	\$ 33,089,194
	2. Adjusted gross deferred tax assets allowed per limit threshold	XXX	XXX	\$ 73,973,035
(2c)	Adjusted gross deferred tax assets (excluding the amount of deferred tax asset from 2(a) and 2(b) above) offset by gross deferred tax liabilities	\$ 3,236,462	\$ -	\$ 3,236,462
(2d)	Deferred tax assets admitted as the result of application of SSAP No. 101 Total ((2a) + (2b) + (2c))	\$ 35,973,294	\$ 352,362	\$ 36,325,656
		December 31, 2017		
		Ordinary	Capital	Total
(2a)	Federal income taxes paid in prior years recoverable through loss carrybacks	\$ -	\$ -	\$ -
(2b)	Adjusted gross deferred tax assets expected to be realized (excluding the amount of deferred tax assets from (2a) above) after application of the threshold limitation (the less of (2b)1 and (2b)2 below)	\$ 34,979,445	\$ 2,240,035	\$ 37,219,479
	1. Adjusted gross deferred tax assets expected to be realized following the balance sheet date	\$ 34,979,445	\$ 2,240,035	\$ 37,219,479
	2. Adjusted gross deferred tax assets allowed per limit threshold	XXX	XXX	\$ 122,287,009
(2c)	Adjusted gross deferred tax assets (excluding the amount of deferred tax asset from 2(a) and 2(b) above) offset by gross deferred tax liabilities	\$ 5,276,005	\$ (2,217,514)	\$ 3,058,491
(2d)	Deferred tax assets admitted as the result of application of SSAP No. 101 Total ((2a) + (2b) + (2c))	\$ 40,255,450	\$ 22,521	\$ 40,277,970
		Change		
		Ordinary	Capital	Total
(2a)	Federal income taxes paid in prior years recoverable through loss carrybacks	\$ -	\$ -	\$ -
(2b)	Adjusted gross deferred tax assets expected to be realized (excluding the amount of deferred tax assets from (2a) above) after application of the threshold limitation (the less of (2b)1 and (2b)2 below)	\$ (2,242,613)	\$ (1,887,673)	\$ (4,130,285)
	1. Adjusted gross deferred tax assets expected to be realized following the balance sheet date	\$ (2,242,613)	\$ (1,887,673)	\$ (4,130,285)
	2. Adjusted gross deferred tax assets allowed per limit threshold	XXX	XXX	\$ (48,313,974)
(2c)	Adjusted gross deferred tax assets (excluding the amount of deferred tax asset from 2(a) and 2(b) above) offset by gross deferred tax liabilities	\$ (2,039,543)	\$ 2,217,514	\$ 177,971
(2d)	Deferred tax assets admitted as the result of application of SSAP No. 101 Total ((2a) + (2b) + (2c))	\$ (4,282,156)	\$ 329,842	\$ (3,952,314)
		December 31, 2018		December 31, 2017
(3a)	Ratio percentage used to determine recovery period and threshold limitation amount	534.308%		N/A
(3b)	Amount of adjusted capital and surplus used to determine recovery period and threshold limitation in (2b)2 above	\$ 493,153,569	\$ 817,046,494	

NOTES TO THE FINANCIAL STATEMENTS

Impact of Tax Planning Strategies

		December 31, 2018		
		Ordinary	Capital	Total
(4a)	Determination of adjusted gross deferred tax assets and net admitted deferred tax assets, by tax character as a percentage			
	(1) Adjusted Gross DTAs amount from Note 9A1(c)	\$ 38,418,388	\$ 626,334	\$ 39,044,722
	(2) Percentage of adjusted gross DTAs by tax character attributable to the impact of tax planning strategies	0.00%	0.00%	0.00%
	(3) Net Admitted Adjusted Gross DTAs amount from Note 9A1(e)	\$ 35,973,294	\$ 352,362	\$ 36,325,656
	(4) Percentage of net admitted adjusted gross DTAs by tax character admitted because of the impact of planning strategies	18.24%	0.00%	18.24%
		December 31, 2017		
		Ordinary	Capital	Total
(4a)	Determination of adjusted gross deferred tax assets and net admitted deferred tax assets, by tax character as a percentage			
	(1) Adjusted Gross DTAs amount from Note 9A1(c)	\$ 40,255,450	\$ 43,344	\$ 40,298,793
	(2) Percentage of adjusted gross DTAs by tax character attributable to the impact of tax planning strategies	0.00%	0.00%	0.00%
	(3) Net Admitted Adjusted Gross DTAs amount from Note 9A1(e)	\$ 40,255,450	\$ 22,521	\$ 40,277,970
	(4) Percentage of net admitted adjusted gross DTAs by tax character admitted because of the impact of planning strategies	0.00%	0.00%	0.00%
		Change		
		Ordinary	Capital	Total
(4a)	Determination of adjusted gross deferred tax assets and net admitted deferred tax assets, by tax character as a percentage			
	(1) Adjusted Gross DTAs amount from Note 9A1(c)	\$ (1,837,062)	\$ 582,991	\$ (1,254,071)
	(2) Percentage of adjusted gross DTAs by tax character attributable to the impact of tax planning strategies	0.00%	0.00%	0.00%
	(3) Net Admitted Adjusted Gross DTAs amount from Note 9A1(e)	\$ (4,282,156)	\$ 329,842	\$ (3,952,314)
	(4) Percentage of net admitted adjusted gross DTAs by tax character admitted because of the impact of planning strategies	18.24%	0.00%	18.24%
(4b)	Does this Company's tax-planning strategies include the use of reinsurance?	Yes []	No [X]	

B. There are no temporary differences for which deferred tax liabilities are not recognized.

C. Current income taxes incurred consist of the following major components:

	December 31, 2018	December 31, 2017	Change
1. Current Income Tax			
(a) Federal	\$ (796,766)	\$ (6,228,628)	\$ 5,431,862
(b) Foreign	-	-	-
(c) Subtotal	\$ (796,766)	\$ (6,228,628)	\$ 5,431,862
(d) Federal income tax on net capital gains	(86,470)	874,942	(961,412)
(e) Utilization of capital loss carry-forwards	-	-	-
(f) Other	-	-	-
(g) Federal and foreign income taxes incurred	\$ (883,236)	\$ (5,353,686)	\$ 4,470,450

NOTES TO THE FINANCIAL STATEMENTS

		December 31,	December 31,	
		2018	2017	Change
2.	Deferred Tax Assets			
	(a) Ordinary:			
	(1) Discounting of unpaid losses	\$ 8,913,838	\$ 9,554,855	\$ (641,017)
	(2) Unearned premium reserve	12,637,966	13,039,537	(401,571)
	(3) Policyholder reserves	-	-	-
	(4) Investments	-	-	-
	(5) Deferred acquisition costs	-	-	-
	(6) Policyholder dividends accrual	-	-	-
	(7) Fixed Assets	-	-	-
	(8) Compensation benefits accrual	1,422,526	3,166,046	(1,743,520)
	(9) Pension accrual	-	899,680	(899,680)
	(10) Receivables - nonadmitted	230,118	265,155	(35,037)
	(11) Net operating loss carry-forward	9,885,760	6,946,183	2,939,577
	(12) Tax credit carry-forward	-	-	-
	(13) Other (including items <5% of total ordinary tax assets)	571,520	990,275	(418,755)
	(14) Nonadmitted miscellaneous	-	-	-
	(15) Intangibles	-	-	-
	(16) Capitalized R&E	-	-	-
	(17) Nonadmitted premiums and agent bal	4,756,660	5,393,718	(637,058)
	(18) Premium deficiency reserve	-	-	-
	(99) Subtotal	\$ 38,418,388	\$ 40,255,449	\$ (1,837,061)
	(b) Statutory valuation allowance adjustment	\$ -	\$ -	\$ -
	(c) Nonadmitted	2,445,094	-	2,445,094
	(d) Admitted ordinary deferred tax assets (2a99 - 2b - 2c)	\$ 35,973,294	\$ 40,255,449	\$ (4,282,155)
	(e) Capital:			
	(1) Investments	\$ 626,334	\$ 43,344	\$ 582,991
	(2) Net capital loss carry-forward	-	-	-
	(3) Real estate	-	-	-
	(4) Other (including items <5% of total capital tax assets)	-	-	-
	(99) Subtotal	\$ 626,334	\$ 43,344	\$ 582,991
	(f) Statutory valuation allowance adjustment	\$ -	\$ -	\$ -
	(g) Nonadmitted	273,972	20,823	253,149
	(h) Admitted capital deferred tax assets (2e99 - 2f - 2g)	\$ 352,362	\$ 22,521	\$ 329,842
	(i) Admitted deferred tax assets (2d + 2h)	\$ 36,325,656	\$ 40,277,970	\$ (3,952,314)
3.	Deferred Tax Liabilities			
	(a) Ordinary:	December 31,	December 31,	Change
		2018	2017	
	(1) Investments	\$ -	\$ 175	\$ (175)
	(2) Fixed assets	-	-	-
	(3) Deferred and uncollected premium	-	-	-
	(4) Policyholder reserves	-	-	-
	(5) Other (including items <5% of total ordinary tax liabilities)	24,595	246,774	(222,179)
	(6) Compensation and benefits accrual	-	-	-
	(7) Guaranty assessments	-	-	-
	(8) Agent acquisitions	405,497	-	405,497
	(9) Surplus note interest accrual	-	-	-
	(10) Pension accrual	-	-	-
	(11) Other liabilities	-	-	-
	(12) Unrealized miscellaneous	-	-	-
	(13) Discounting of unpaid losses	2,806,370	3,751,229	(944,859)
	(99) Subtotal	\$ 3,236,462	\$ 3,998,178	\$ (761,716)
	(b) Capital:			
	(1) Investments	\$ -	\$ 34,828	\$ (34,828)
	(2) Real estate	-	-	-
	(3) Other (including items <5% of total capital tax liabilities)	-	-	-
	(99) Subtotal	\$ -	\$ 34,828	\$ (34,828)
	(c) Deferred tax liabilities (3a99 + 3b99)	\$ 3,236,462	\$ 4,033,006	\$ (796,544)
4.	Net deferred tax asset/(liability) (2i - 3c)	\$ 33,089,194	\$ 36,244,964	\$ (3,155,770)

NOTES TO THE FINANCIAL STATEMENTS

5. The change in deferred income taxes is comprised of the following (this analysis is exclusive of the nonadmitted assets as the Change in Nonadmitted Assets are reported separately from the Change in Net Deferred Income Taxes in the surplus section of the Annual Statement):

	December 31, 2018	December 31, 2017	Change
(a) Adjusted gross deferred tax assets	\$ 39,044,722	\$ 40,298,793	\$ (1,254,071)
(b) Deferred tax liabilities	3,236,462	4,033,006	(796,544)
(c) Net deferred tax assets (liabilities)	\$ 35,808,260	\$ 36,265,787	\$ (457,527)
(d) Tax effect of unrealized gains (losses)			(682,300)
(e) Tax effect of unrealized postretirement benefits			-
(f) Change in deferred income tax			\$ 224,773

D. The provision for federal income taxes incurred is different from that which would be obtained by applying the statutory Federal income tax rate to pre-tax income. The significant book to tax adjustments causing this difference are as follows:

	December 31, 2018	December 31, 2017
(a) Current income taxes incurred	\$ (883,236)	\$ (5,353,686)
(b) Change in deferred income tax	(224,773)	17,677,576
(c) Total income tax reported	\$ (1,108,009)	\$ 12,323,890
(d) Income before taxes	\$ 61,525,802	\$ (41,784,329)
(e) Federal statutory tax rate	21%	35%
(f) Expected income tax expense (benefit) at 21% and 35% statutory rate	\$ 12,920,418	\$ (14,624,515)
(1) Tax-exempt income	\$ (933,858)	\$ (2,024,154)
(2) Dividends received deduction	(11,382,000)	-
(3) Nondeductible expenses	37,685	95,080
(4) Deferred tax benefit on nonadmitted assets	(226,117)	2,301,468
(5) Change in tax reserves	-	-
(6) Tax credits	-	-
(7) Other	631,813	(79,155)
(8) Extraordinary distribution	-	-
(9) COLI - change in CSV	(31,996)	-
(10) Dividends - Return of Capital	(2,611,456)	-
(11) Tax Attribute Expiration	-	-
(12) Impact of enacted tax law changes	487,502	26,655,166
(g) Total	\$ (1,108,009)	\$ 12,323,890

E. Operating Loss and Tax Credit Carryforwards and Protective Tax Deposits

1. As of December 31, operating loss or tax credit carryforwards are available as follows:

	Amount	Origination	Expiration
Operating loss carryforwards	\$ -	2002-2011	2017-2027
Operating loss carryforwards	\$ -	2011	2031
Operating loss carryforwards	\$ 5,016	2012	2032
Operating loss carryforwards	\$ -	2013	2033
Operating loss carryforwards	\$ -	2014	2034
Operating loss carryforwards	\$ -	2015	2035
Operating loss carryforwards	\$ 6,271,031	2016	2036
Operating loss carryforwards	\$ 30,245,325	2017	2037
Operating loss carryforwards	\$ 10,553,675	2018	2038
Business credits	\$ -	2009	2029
Business credits	\$ -	2010	2030
Business credits	\$ -	2011	2031
Business credits	\$ -	2012	2032
Business credits	\$ -	2013	2033
Business credits	\$ -	2014	2034
Business credits	\$ -	2015	2035
Business credits	\$ -	2016	2036
Business credits	\$ -	2017	2037
Business credits	\$ -	2018	2038

2. The amount of Federal income taxes incurred that are available for recoupment in the event of future net losses are:

2018	\$ -
2017	\$ -

3. The Company did not have any protective tax deposits under Section 6603 of the Internal Revenue Code.

NOTES TO THE FINANCIAL STATEMENTS

F. Consolidated Federal Income Tax Return

1. The company's federal income tax return is consolidated with the following entities:

Nationwide Mutual Insurance Company	Nationwide Global Holdings, Inc.
AGMC Reinsurance, Ltd	Nationwide Global Ventures, Inc.
Allied General Agency Company	Nationwide Indemnity Company
Allied Group, Inc.	Nationwide Insurance Company of America
Allied Holding (Delaware), Inc.	Nationwide Insurance Company of Florida
Allied Insurance Company of America	Nationwide Investment Services Corporation
Allied Property & Casualty Insurance Company	Nationwide Life and Annuity Insurance Company
Allied Texas Agency, Inc.	Nationwide Life Insurance Company
AMCO Insurance Company	Nationwide Lloyds
American Marine Underwriters	Nationwide Member Solutions Agency, Inc.
Crestbrook Insurance Company	Nationwide Property & Casualty Insurance Company
Depositors Insurance Company	Nationwide Retirement Solutions, Inc.
DVM Insurance Agency, Inc.	Nationwide Trust, FSB
Eagle Captive Reinsurance, LLC	NBS Distributors, Inc.
Freedom Specialty Insurance Company	NBS Insurance Agency, Inc.
Harleysville Group Inc.	NWD Asset Management Holdings, Inc.
Harleysville Insurance Co. of New York	NWD Investment Management, Inc.
Harleysville Insurance Company	On Your Side Nationwide Insurance Agency, Inc.
Harleysville Insurance Company of New Jersey	Premier Agency, Inc.
Harleysville Life Insurance Company	Registered Investment Advisors Services, Inc.
Harleysville Lake States Insurance Company	Riverview International Group, Inc.
Harleysville Preferred Insurance Company	Scottsdale Indemnity Company
Harleysville Worcester Insurance Company	Scottsdale Insurance Company
Jefferson National Financial Corporation	Scottsdale Surplus Lines Insurance Company
Jefferson National Securities Corporation	THI Holdings (Delaware), Inc.
JNF Advisors, Inc.	Titan Auto Insurance of New Mexico, Inc.
Lone Star General Agency, Inc.	Titan Indemnity Company
National Casualty Company	Titan Insurance Company
Nationwide Advantage Mortgage Company	Titan Insurance Services, Inc.
Nationwide Affinity Insurance Company of America	Veterinary Pet Insurance Company
Nationwide Agribusiness Insurance Company	Victoria Automobile Insurance Company
Nationwide Assurance Company	Victoria Fire & Casualty Company
Nationwide Cash Management Company	Victoria National Insurance Company
Nationwide Corporation	Victoria Select Insurance Company
Nationwide Financial Assignment Company	Victoria Specialty Insurance Company
Nationwide Financial General Agency, Inc.	VPI Services, Inc.
Nationwide Financial Services, Inc.	Western Heritage Insurance Company
Nationwide General Insurance Company	

2. The method of allocation among the companies is subject to the resolution approved by the Board of Directors. Allocation is based upon separate return or sub-group aggregated separate return calculations with the company being reimbursed for the actual Federal income tax benefit of its net operating losses which are actually used to reduce the taxable income of other companies in the consolidated return.

G. Federal or Foreign Federal Income Tax Loss Contingencies

The Company does not have any tax loss contingencies for which it is reasonably possible that the total liability will significantly increase within twelve months of the reporting date.

H. Repatriation Transition Tax (RTT)

Not applicable.

I. Alternative Minimum Tax (AMT)

Not applicable.

Note 10 - Information Concerning Parent, Subsidiaries, Affiliates and Other Related Parties

A. Nature of Relationships

All outstanding shares of the Company are owned by Mutual.

Bonds and stocks, if any owned, acquired or disposed of in any year by the Company in any subsidiary or affiliate are set forth in Schedule D of either this statement or those of prior years. Intercompany relationships and specific holdings are detailed in the Nationwide Corporate Organizational Chart, which appears as Schedule Y of this statement.

The Company is a party to various reinsurance agreements including a pooling agreement with several affiliated companies. See Note 26.

The Company and various affiliates have entered into agreements with Nationwide Cash Management Company (NCMC) a subsidiary of Mutual, under which NCMC acts as a common agent in handling the purchases and sales of short-term investments for the respective accounts of the participants. Amounts on deposit with NCMC were \$36,888,977 and \$49,180,086 as of December 31, 2018 and 2017, respectively.

B. Detail of Transactions Greater than ½ % of Admitted Assets

On March 28, 2018, the Company received an extraordinary dividend of \$30.0 million from Scottsdale Surplus, consisting of securities of \$29.2 million and cash of \$0.8 million.

On March 28, 2018, the Company received an extraordinary dividend of \$85.0 million from Vet Pet Insurance, consisting of securities of \$83.7 million and \$1.3 million.

On March 28, 2018, the Company paid an extraordinary dividend of \$195.0 million to Nationwide Mutual, consisting of securities of \$187.7 million and cash of \$7.3 million.

NOTES TO THE FINANCIAL STATEMENTS

C. Change in Terms of Intercompany Arrangements

See Note 26 for details.

D. Amounts Due to or from Related Parties

Affiliate receivables and payables are the result of cost sharing and intercompany service agreements between the Company and its affiliates in which settlement has not yet occurred. Affiliate receivables are presented gross of affiliate payables when the Company has the right to offset. The gross amounts due from affiliates were \$25,283,056 and \$10,311 as of December 31, 2018 and 2017, respectively. The gross amounts due to affiliates were \$5,871,405 and \$16,979,073 as of December 31, 2018 and 2017, respectively. These arrangements are subject to written agreements which require that intercompany balances be settled within 30 days.

E. Guarantees or Undertakings for Related Parties

The Company has no guarantees or contingent commitments to affiliates.

F. Management, Service Contracts, Cost Sharing Arrangements

The Company and various affiliates share a home office, other facilities, equipment, common management and administrative services. Pursuant to a cost sharing agreement between the companies, the amounts associated with these services are subject to allocation based on standard allocation techniques and procedures acceptable under general cost accounting techniques and procedures in conformity with the NAIC SAP. Measures used to determine the allocation among companies includes individual employee estimates of time spent, special cost studies, claims counts, policies in force, direct written premium, paid losses, pro rata share of employees or their salaries, and other methods agreed to by the participating companies. The Company does not believe amounts recognized under the intercompany agreement are materially different than what would have been recognized had the Company operated on a stand-alone basis.

G. Nature of Relationships that Could Affect Operations

Not applicable.

H. Amount Deducted for Investment in Upstream Company

Not applicable.

I. Detail of Investment in Affiliates Greater than 10% of Admitted Assets

Not applicable.

J. Write-down for Impairments of Investments in Subsidiary, Controlled or Affiliated Companies

Not applicable.

K. Investment in a foreign insurance subsidiary

Not applicable.

L. Downstream Holding Company

The Company does not hold any investments in affiliates.

M. Investments in non-insurance SCA entities

Not applicable.

N. Investments in insurance SCA entities

Not applicable.

O. SCA Loss Tracking

Not applicable.

Note 11 - Debt

Not applicable.

Note 12 - Retirement Plans, Deferred Compensation, Postemployment Benefits and Compensated Absences and Other Postretirement Benefit Plans

A. Defined Benefit Plans

Not applicable.

B. Asset Allocation

Not applicable.

C. Fair Value of Plan Assets

Not applicable.

NOTES TO THE FINANCIAL STATEMENTS

D. Long-Term Rate of Return on Assets

Not applicable.

E. Defined Contribution Plans

Mutual sponsors a defined contribution retirement savings plan (401(k)) which covers substantially all employees. Employees make salary deferral contributions of up to 80% provided this deferral does not exceed the maximum annual amount allowed by the IRS. Salary deferrals of up to 7% receive a 50% company match and salary deferrals of up to 6% receive a 50% Company match for the years ended December 31, 2018 and 2017, respectively, 20% of which vests each year until the participant has five years of vesting service. The Company match is funded on a biweekly basis and the expense for contributions are allocated to the Company based on employee contributions. The Company's allocated expense for contributions was \$2,816,158 and \$2,342,476 for the years ended December 31, 2018 and 2017, respectively. Individuals are subject to a dollar limit on salary deferrals per IRS Section 402(g) (\$18,500 in 2018 and \$18,000 in 2017). Other limits also apply. The Company has no legal obligation for benefits under this plan. Effective January 1, 2019, salary deferrals up to 8% will receive a 50% Company match.

F. Multiemployer Plans

Not applicable.

G. Consolidated/Holding Company Plans

The Company, together with other affiliated companies, participates in a qualified defined benefit pension plan (the Nationwide Retirement Plan or the NRP) sponsored by Mutual. The Company funds pension costs accrued for direct employees plus an allocation of pension costs accrued for employees of affiliates whose work benefits the Company. The Company also participates in a non-qualified defined benefit supplemental executive retirement plan sponsored by Mutual that covers certain executives with at least one year of service. The Company's portion of expense relating to these plans was \$1,020,348 and \$1,021,788 for the years ended December 31, 2018 and 2017, respectively.

In addition to the defined benefit plans, the Company and certain affiliated companies participate in health care benefit plans sponsored by Mutual for qualifying retirees, which are generally available to retirees who were full time who have attained age 55 and have at least 15 years of service with the Company. The Company's portion of the expense relating to these plans was \$238,602 and \$316,817 for the years ended December 31, 2018 and 2017, respectively.

H. Postemployment Benefits and Compensated Absences

Not applicable.

I. Impact of Medicare Modernization Act on Postretirement Benefits (INT 04-17)

Not applicable.

Note 13 - Capital and Surplus, Shareholders' Dividend Restrictions and Quasi-Reorganizations

A. Outstanding Shares

The Company has 100,000 shares of \$200 par value common stock authorized, 30,136 shares issued, and 30,136 shares outstanding as of December 31, 2018.

B. Dividend Rate of Preferred Stock

Not applicable.

C. Dividend Restrictions

The maximum amount of dividends which can be paid to shareholders by a State of Ohio domiciled insurance company without prior approval of the Director of Insurance is limited to, together with that of other dividends or distributions made within the preceding twelve months, the greater of either 10% of surplus as regards policyholders as of the preceding December 31, or the net income for the twelve month period ending December 31 of the previous calendar year. Additionally, any dividend or distribution paid from other than earned surplus shall require prior approval of the Director of Insurance. Subject to applicable regulatory approval(s), dividends are paid as determined by the insurer's board of directors.

D. Dividends Paid

On March 28, 2018, the Company paid an extraordinary dividend of \$195.0 million to Nationwide Mutual. The dividend included securities of \$187.7 million and cash of \$7.3 million.

No dividends were paid by the Company during 2017.

E. Profits Available for Ordinary Dividends

Within the limitations of (C) above, there are no restrictions placed on the portion of Company profits that may be paid as ordinary dividends to shareholders.

F. Restrictions on Surplus

There is no restriction on the use of the Company's unassigned surplus and such surplus is held for the benefit of the shareholder.

G. Advances to Surplus Not Repaid

Not applicable.

NOTES TO THE FINANCIAL STATEMENTS

H. Stock Held by Company for Special Purposes

Not applicable.

I. Changes in Special Surplus Funds

Not applicable.

J. Changes in Unassigned Funds

The portion of unassigned funds (surplus) represented by cumulative unrealized capital gains is \$151,296 less applicable deferred taxes of \$4,399,269 for a net unrealized capital loss of \$4,247,973.

K. Surplus Notes

Not applicable.

L. and M. Quasi Reorganizations

Not applicable.

Note 14 – Contingencies

A. Contingent Commitments

The Company has no commitments or contingent commitment to affiliates or other entities. As indicated in Note 10 E, the company has made no guarantees on behalf of affiliates.

B. Assessments

1. The Company is subject to guaranty fund and other assessments by the states in which it writes business. Guaranty fund assessments should be accrued at the time of insolvencies. Other assessments should be accrued either at the time of assessment or in the case of premium based assessments, at the time the premiums were written. In the case of loss-based assessments, the assessments should be accrued at the time the losses are incurred.

As of December 31, 2018 and 2017, the Company accrued a liability for guaranty fund and other assessments of \$39 thousand and \$55 thousand, respectively. These represent management's best estimates based on information received from the states in which the Company writes business and may change due to many factors including the Company's share of the ultimate cost of current insolvencies.

2.

Description	Amount
a. Assets recognized from paid and accrued premium tax offsets and policy holder surcharges prior year-end	\$ 77,619
b. Decreases current year:	
Premium tax offsets applied	\$ 20,905
c. Increases current year:	
Change in accrued premium tax offsets	\$ 29,907
d. Assets recognized from paid and accrued premium tax offsets and policy holder surcharges current year-end	\$ 86,621

3. Guaranty fund liabilities and assets related to assessments from insolvencies of entities that wrote long-term care contracts:

Not applicable.

C. Gain Contingencies

Not applicable.

D. Claims Related Extra Contractual Obligations and Bad Faith Losses Stemming From Lawsuits

The Company paid the following amounts in the reporting period to settle claims related extra contractual obligations or bad faith claims stemming from lawsuits.

Claims related ECO and bad faith losses paid during the reporting period: \$6,140,187

Number of claims where amounts were paid to settle claims related extra contractual obligations or bad faith claims resulting from lawsuits during the reporting period.

(a) 0 - 25 claims	(b) 26 - 50 claims	(c) 51 - 100 claims	(d) 101 - 500 claims	(e) More than 500 claims
X				

(f) Per Claim [X] Per Claimant []

E. Product Warranties

Not applicable.

F. Joint and Several Liabilities

Not applicable.

NOTES TO THE FINANCIAL STATEMENTS

G. All Other Contingencies

Various lawsuits arise against the Company in the normal course of the Company’s business. Contingent liabilities arising from litigation were reserved net of anticipated recoveries for \$1.7 million and \$1.6 million at December 31, 2018 and 2017, respectively. The company is continually liable under certain structured settlement agreements (See note 27A).

Note 15 – Leases

Not applicable.

Note 16 - Information about Financial Instruments with Off-Balance Sheet Risk and Financial Instruments with Concentrations of Credit Risk

Not applicable.

Note 17 - Sale, Transfer and Servicing of Financial Assets and Extinguishments of Liabilities

A. Transfers of Receivables Reported as Sales

Not applicable.

B. Transfer and Servicing of Financial Assets

1. The Company has entered into a securities lending agreement with an agent bank whereby eligible securities may be loaned to third parties, primarily major brokerage firms. These transactions are used to generate additional income on the securities portfolio. Loaned securities continue to be reported as invested assets and the Company is entitled to receive any payments of interest or dividends paid on loaned securities. The agreement requires a minimum of 102% of the fair value of loaned securities to be held as collateral. Cash collateral received from borrowers is reflected as a “Payable for securities lending” on the “Statement of Liabilities, Surplus and Other Funds” while non-cash collateral is recorded off-balance sheet. Cash collateral received is reinvested by the agent bank in accordance with the Company’s authorized investment policy and included in “Securities lending reinvested collateral assets” in the “Statement of Assets”. If the fair value of the reinvested collateral assets is less than the fair value of the securities loaned, the shortfall is non-admitted. Because the borrower or the Company may terminate a securities lending transaction at any time, if loans are terminated in advance of the reinvested collateral asset maturities, the Company would repay its securities lending obligation from operating cash flows or the proceeds of sales from its investment portfolio, which includes significant liquid securities.

The fair value of loaned securities was \$39,948,610 at December 31, 2018. The Company holds \$36,851,122 of non-cash collateral for loaned securities as of December 31, 2018.

Reinvested collateral assets reported on Schedule DL are excluded from other statutory schedules and disclosures.

See Note 5 E. for additional information concerning securities lending.

2. No servicing assets or liabilities were recognized during the period.
3. No servicing assets or liabilities were recognized during the period.
4. There were no assets securitized during the period.
5. There were no transfers of financial assets accounted for as a secured borrowing (excluding any repurchase and reverse repurchase transactions that may be disclosed under notes 5 F. through 5 I. above).
6. There were no transfers of receivables with recourse.
7. (a) Not applicable.
(b) Not applicable.

C. Wash Sales

Not applicable.

Note 18 - Gain or Loss to the Reporting Entity from Uninsured Plans and the Uninsured Portion of Partially Insured Plans

Not applicable.

Note 19 - Direct Premiums Written/Produced by Managing General Agents/Third Party Administrators

Not applicable.

Note 20 – Fair Value Measurements

A. Fair value is defined as the price that would be received to sell an asset or paid to transfer a liability in an orderly transaction between market participants at the measurement date. Fair value measurements are based upon observable and unobservable inputs. Observable inputs reflect market data obtained from independent sources while unobservable inputs reflect the Company’s view of market assumptions in the absence of observable market information. The Company utilizes valuation techniques that maximize the use of observable inputs and minimize the use of unobservable inputs. In determining fair value, the Company uses various methods including market, income and cost approaches.

The Company categorizes its financial instruments into a three-level hierarchy based on the priority of the inputs to the valuation technique. The fair value hierarchy gives the highest priority to quoted prices in active markets for identical assets or liabilities (Level 1) and the lowest priority to unobservable inputs (Level 3). If the inputs used to measure fair value fall within different levels of the hierarchy, the category level is based on the lowest priority level input that is significant to the fair value measurement of the instrument in its entirety.

The Company categorizes assets and liabilities held at fair value in the statutory statements of assets and liabilities, surplus and other funds as follows:

Level 1. Unadjusted quoted prices accessible in active markets for identical assets or liabilities at the measurement date and mutual funds where the value per share (unit) is determined and published daily and is the basis for current transactions.

Level 2. Unadjusted quoted prices for similar assets or liabilities in active markets or inputs (other than quoted prices) that are observable or that are derived principally from or corroborated by observable market data through correlation or other means. Primary inputs to this valuation technique may include comparative trades, bid/asks, interest rate movements, U.S. Treasury rates, London Interbank Offered Rate, prime rates, cash flows, maturity dates, call ability, estimated prepayments and/or underlying collateral values.

NOTES TO THE FINANCIAL STATEMENTS

Level 3. Prices or valuation techniques that require inputs that are both unobservable and significant to the overall fair value measurement. Inputs reflect management's best estimates of the assumptions market participants would use at the measurement date in pricing the asset or liability. Consideration is given to the risk inherent in both the method of valuation and the valuation inputs. Primary inputs to this valuation technique include broker quotes and comparative trades.

The Company reviews its fair value hierarchy classifications for assets and liabilities quarterly. Changes in observability of significant valuation inputs identified during these reviews may trigger reclassifications. Reclassifications are reported as transfers at the beginning of the period in which the change occurs.

Independent pricing services are most often utilized to determine the fair value of bonds and stocks for which market quotations or quotations on comparable securities are available. For these bonds and stocks, the Company obtains the pricing services' methodologies, pricing from additional sources, inputs and assumptions and classifies the investments accordingly in the fair value hierarchy.

A corporate pricing matrix is used in valuing certain corporate bonds. The corporate pricing matrix was developed using publicly available spreads for privately placed corporate securities with varying weighted average lives and credit quality ratings. The weighted average life and credit quality rating of a particular bond to be priced using the corporate pricing matrix are important inputs into the model and are used to determine a corresponding spread that is added to the appropriate U.S. Treasury yield to create an estimated market yield for that bond. The estimated market yield and other relevant factors are then used to estimate the fair value of the particular bond.

Non-binding broker quotes are also utilized to determine the fair value of certain bonds when deemed appropriate or when quotes are not available from independent pricing services or a corporate pricing matrix. These bonds are classified with the lowest priority in the fair value hierarchy as only one broker quote is ordinarily obtained, the investment is not traded on an exchange, the pricing is not available to other entities and/or the transaction volume in the same or similar investments has decreased. Inputs used in the development of prices are not provided to the Company by the brokers as the brokers often do not provide the necessary transparency into their quotes and methodologies. At least annually, the Company performs reviews and tests to ensure that quotes are a reasonable estimate of the investments' fair value. Price movements of broker quotes are subject to validation and require approval from the Company's management. Management uses its knowledge of the investment and current market conditions to determine if the price is indicative of the investment's fair value.

The Company carries short-term investments at amortized cost, which approximates fair value.

The following table summarizes assets held at fair value as of December 31, 2018:

	Level 1	Level 2	Level 3	Net Asset Value (NAV)	Total
Assets at Fair Value					
Industrial and miscellaneous	\$ -	\$ 21,902,244	\$ -	\$ -	21,902,244
Total Bonds	\$ -	\$ 21,902,244	\$ -	\$ -	21,902,244
Securities lending collateral assets	-	56,046	-	-	56,046
Total Assets at Fair Value (NAV)	\$ -	\$ 21,958,290	\$ -	\$ -	21,958,290

B. & C. The following table summarizes the carrying value and fair value of the Company's assets not held at fair value as of December 31, 2018:

	Aggregate Fair Value	Admitted Assets	Level 1	Level 2	Level 3	Net Asset Value (NAV)	Not Practicable (Carrying Value)
Assets							
Bonds	\$1,225,695,915	\$1,229,067,430	\$393,376,825	\$831,536,322	\$782,768	\$-	\$-
Stocks	55,662,388	55,662,388	-	-	55,662,388	-	-
Short-term investments	36,888,977	36,888,977	-	36,888,977	-	-	-
Securities lending collateral assets	2,739,288	2,739,288	2,739,288	-	-	-	-
Total Assets	<u>\$1,320,986,568</u>	<u>\$1,324,358,083</u>	<u>\$396,116,113</u>	<u>\$868,425,299</u>	<u>\$56,445,156</u>	<u>\$-</u>	<u>\$-</u>

D. Not Practicable to Estimate Fair Value

Not applicable.

E. Measured using net asset value

Not applicable.

Note 21 - Other Items

A. Unusual or Infrequent Items

Not applicable.

B. Troubled Debt Restructuring for Debtors

Not applicable.

C. Other Disclosures

At December 31, 2018, the Company had no private placement commitments and had commitments for unsettled purchases of bank loans of \$15 million.

At December 31, 2018, the Company had no commitments for commercial mortgage loans.

Effective July 1, 2017, the Nationwide group renewed its Property per Risk program on an enterprise-wide basis covering risks underwritten by the Company. The structure remains unchanged at \$115.0 million excess of \$10.0 million.

NOTES TO THE FINANCIAL STATEMENTS

Effective June 1, 2018, the Company renewed the Property Catastrophe Program as follows: South East Regional Tower (covering the states of NC, SC, VA, MD, DC, DE, WV and GA) - 70% of \$500.0 million excess of \$500.0 million per event. National Tower with varying placements totaling \$1.9875 billion for losses per event between \$750 million and \$3.40 billion. This includes the catastrophe bond, Caelus Re 2016-1, issued in 2016 providing national coverage at 75% of \$400.0 million excess of \$1.95 billion. The national tower includes a 'Top & Drop' layer which 'drops' following a loss event over \$500 million. The layer would drop from \$250 million excess \$3.15 billion to \$250 million excess \$250 million. For the 2018 risk period, the Caelus Re 2017-1 and 2018-1 aggregate catastrophe bonds also provides national coverage. See Note 21G for additional information regarding the Caelus Re catastrophe bonds. For the 2018 risk period, the Caelus Re 2017-1 and 2018-1 aggregate catastrophe bonds also provides national coverage. See Note 21G for additional information regarding the Caelus Re catastrophe bonds.

D. Business Interruption Insurance Recoveries

Not applicable.

E. State Transferable and Non-Transferable Tax Credits

1. Description of State Transferable and Non-Transferable Tax Credits

	State	Carrying Value	Unused Amount
CCP NI Master Tenant 2 LLC	NC	-	16,686
EC Riverwalk 2 LLC	SC	-	36,812
EC Riverwalk 3 LLC	SC	-	77,094
Laurel Hill	VA	-	584,506
Mueller Building LLC	OH	-	69,800
Ohio Equity Fund for Housing Limited Partnership XXV	OH	-	129,252
Stonehenge REV I LLC	OH	-	100,000
Strata Fund 24 Lessee LLC	NC	-	69,044
Strata Fund 25 Lessee LLC	NC	-	84,183
The Old Cotton Factory Investor LLC	SC	-	237
Woodward Landlord LLC	OH	-	186,213
Dominion Arms SP LLC	VA	-	224,000
Academy Theater	VA	-	211,220
Sugar Creek Virginia Credit Fund II LLC	VA	-	58,482
Total		-	1,847,529

2. The Company estimates the utilization of remaining transferable and non-transferable state tax credits by projecting future premium and taking into account policy growth, while also projecting future tax liability in the relevant jurisdiction.

3. The Company did not recognize any impairment on state tax credits in 2018.

4. State Tax Credits Admitted and Nonadmitted

	Total Admitted	Total Nonadmitted
a. Transferable	\$ 114,143	\$ -
b. Non-transferable	\$ 1,733,385	\$ -

F. Subprime Mortgage Related Risk Exposure

1. The Company evaluates many characteristics when classifying collateral as subprime, including the credit quality of the borrower as defined by Fair Isaac Credit Organization (FICO) scores, as well as other factors, such as loan-to-value ratios and type of real estate.

2. The Company has no direct exposure through investments in subprime mortgage loans.

3. Direct exposure through other investments:

	Actual Cost	Book/Adjusted Carrying Value (excluding interest)	Fair Value	Other Than Temporary Impairment Losses Recognized
a. Residential mortgage backed securities	\$ 34,943,533	\$ 35,104,360	\$ 35,292,442	\$ 121,686
b. Commercial mortgage backed securities	-	-	-	-
c. Collateralized debt obligations	-	-	-	-
d. Structured securities	-	-	-	-
e. Equity investments in SCAs	-	-	-	-
f. Other assets	-	-	-	-
g. Total	\$ 34,943,533	\$ 35,104,360	\$ 35,292,442	\$ 121,686

4. The Company has no exposure to subprime mortgage risk through Mortgage Guaranty or Financial Guaranty insurance coverage.

G. Insurance Linked Securities

An additional issuance, Caelus Re 2018-1, was offered May 10, 2018 within Caelus Re V Limited augmenting the existing program. The aggregate Caelus Re V structure provides coverage of \$675 million for aggregate losses between \$1.4 billion and \$2.5 billion with varying placements per layer.

On May 4, 2017, the Company and certain of its affiliates entered into an agreement with Caelus Re V Limited, a Cayman Islands Special Purpose Reinsurance Vehicle, for the purpose of securing collateralized, multiyear property catastrophe loss protection through the capital markets. The catastrophe bond, Caelus Re 2017-1, issued as part of this agreement provides reinsurance coverage to the Company and certain of its affiliates for catastrophic events, including hurricanes, winter storms, convective storms, wildfire, meteorite, volcanic eruption, earthquakes and the fires following earthquakes. The catastrophe bond is an indemnity trigger-based bond where the Company and certain of its affiliates recover losses in excess of specified levels of annual aggregate catastrophic claims with a franchise deductible of \$50 million for each catastrophic event. For the 2018 risk period, the Caelus Re 2017-1 catastrophe bond provides national coverage at 30% of annual aggregate losses between \$1.50 billion and \$2.75 billion. The coverage is effective June 1, 2017 and expires on May 31, 2020.

NOTES TO THE FINANCIAL STATEMENTS

On February 29, 2016, Mutual and certain of its affiliates, including the Company, entered into an agreement with Caelus Re IV Limited, a Cayman Islands Special Purpose Reinsurance Vehicle, for the purpose of securing collateralized, multiyear property catastrophe loss protection through the capital markets. The catastrophe bond, Caelus Re 2016-1, issued as part of this agreement provides reinsurance coverage to the Company and certain of its affiliates for catastrophic events, including hurricanes, winter storms, convective storms, wildfire, meteorite, volcanic eruption, earthquakes and the fires following earthquakes. The catastrophe bond is an indemnity trigger-based bond where Mutual and certain of its affiliates recover losses in excess of specified levels of catastrophic claims. For the 2018 risk period, the Caelus Re 2016-1 catastrophe bond provides national coverage at 89% of \$337.0 million excess of \$1.915 billion. The coverage is effective March 1, 2016 and expires on February 29, 2020.

	Number of Outstanding ILS Contracts	Aggregate Maximum Proceeds
Management of Risk Related To:		
(1) Directly-Written Insurance Risks		
a. ILS Contracts as Issuer	-	\$ -
b. ILS Contracts as Ceding Insurer	3	\$ 975,000,000
c. ILS Contracts as Counterparty	-	\$ -
(2) Assumed Insurance Risks		
a. ILS Contracts as Issuer	-	\$ -
b. ILS Contracts as Ceding Insurer	-	\$ -
c. ILS Contracts as Counterparty	-	\$ -

Note 22 - Events Subsequent

Type I – Recognized Subsequent Events:

Subsequent events have been considered through February 20, 2019 for the statutory statement issued on February 22, 2019.

There were no material Type I events occurring subsequent to the end of the year that merited recognition or disclosure in these statements that have not already been reflected as required.

Type II – Nonrecognized Subsequent Events:

Subsequent events have been considered through February 20, 2019 for the statutory statement issued on February 22, 2019.

There were no material Type II events occurring subsequent to the end of the year that merited disclosure in these statements that have not already been reflected as required.

Note 23 – Reinsurance

A. Unsecured Reinsurance Recoverables

The Company has unsecured aggregate reinsurance recoverable for paid and unpaid losses, including IBNR, loss adjustment expenses and unearned premiums, from an individual reinsurer that exceeds 3% of policyholders' surplus. The amount is shown below by reinsurer.

NAIC Group	Reinsurer	FEIN #	Unsecured Reinsurance (in thousands)
	Scor Reinsurance Company	75-1444207	\$32,820
	Berkley Insurance Co	47-0574325	\$23,020
	Employers Mutual Casualty Co	42-0234980	\$75,001
	Hannover Rueck Se	AA-1340125	\$45,482
	Liberty Mutual Insurance Co	04-1543470	\$18,951
	Markel Global Reinsurance	06-1481194	\$119,310
	Munich Reinsurance America Inc	13-4924125	\$79,368
0140	Nationwide Mutual Insurance Company	31-4177100	\$5,703,233
	Odyssey Reinsurance Company	47-0698507	\$57,127
	Partner Re Insurance Company of US	13-3031176	\$26,966
	Renaissance Reinsurance Us Inc	52-1952955	\$59,375
	Swiss Reinsurance America Corp	13-1675535	\$57,809
	Toa Reinsurance Company Of Amer	13-2918573	\$31,540
	Tokio Millennium Re Ag US Branch	30-0703280	\$15,993
	Transatlantic Reinsurance Co	13-5616275	\$102,972
	Xi Reinsurance America Inc	13-1290712	\$21,268

B. Reinsurance Recoverable in Dispute

The Company does not have reinsurance recoverables in dispute for paid losses and loss adjustment expenses that exceed 5% of policyholders' surplus from an individual reinsurer or exceed 10% of policyholders' surplus in aggregate.

C. Reinsurance Assumed and Ceded

1. The following table summarizes ceded and assumed unearned premiums and the related commission equity at December 31, 2018.

(in thousands)	Assumed Reinsurance		Ceded Reinsurance		Net	
	Premium Reserve	Commission Equity	Premium Reserve	Commission Equity	Premium Reserve	Commission Equity
a. Affiliates	\$998,530	\$201,875	\$1,315,951	\$302,653	\$(317,421)	\$(100,778)
b. All Others	3,510	1,413	216,030	50,517	(212,520)	(49,104)
c. Total	\$1,002,040	\$203,288	\$1,531,981	\$353,170	\$(529,941)	\$(149,882)
d. Direct Unearned Premium Reserve			\$829,625			

NOTES TO THE FINANCIAL STATEMENTS

2. Certain agency agreements and ceded reinsurance contracts provide for additional or return commissions based on the actual loss experience of the produced or reinsured business. Amounts accrued at December 31, 2018 are as follows:

(in thousands)				
Reinsurance	Direct	Assumed	Ceded	Net
a. Contingent Commissions	\$90,760	\$8,656	\$90,761	\$8,655
b. Sliding Scale Adjustments	-	-	-	-
c. Other Profit Commission Arrangements	-	-	-	-
d. Total	\$90,760	\$8,656	\$90,761	\$8,655

3. The Company does not use protected cells as an alternative to traditional reinsurance.

D. Uncollectible Reinsurance

No reinsurance recoverables were written off during 2018.

E. Commutation of Ceded Reinsurance

The Company did not enter into any commutation of reinsurance during 2018.

F. Retroactive Reinsurance

There was no retroactive reinsurance affected during 2018.

G. Reinsurance Accounted for as a Deposit

There were no reinsurance agreements that were accounted for as deposits during 2018.

H. Disclosures for the Transfer of Property and Casualty Run-Off Agreements

There was no transfer of any property and casualty run-off agreements requiring approval of regulators and qualifying under SSAP No. 62R, Property and Casualty Reinsurance, to receive property & casualty run-off accounting treatment.

I. Certified Reinsurer Rating Downgrades or Status Subject to Revocation

Not applicable.

J. Reinsurance Agreements Qualifying for Reinsurer Aggregation

Not applicable.

Note 24 - Retrospectively Rated Contracts and Contracts Subject to Redetermination

A. Method Used to Estimate

The Company sells accident and health policies for which the premiums vary based on loss experience. Future premium adjustments for these retrospective policies are estimated and accrued. The Company estimates these accrued retrospective premium adjustments through the review of each individual retrospectively rated risk, comparing case basis loss development with that anticipated in the policy contracts to arrive at the best estimates of return or additional premiums.

B. Method Used to Record

The Company records retrospective premium accruals as earned by adjusting unearned premiums. These amounts are not recorded as premiums written until they are billed to the policyholders. Return premiums are recorded as liabilities and additional premiums are recorded as assets.

C. Amount and Percent of Net Retrospective Premiums

Net premiums written for the current year on retrospective accident and health policies were \$2 thousand, or 0.001% of accident and health premiums written.

D. Medical Loss Ratio Rebates

Not applicable.

E. Calculation of Nonadmitted Accrued Retrospective Premiums

Not applicable.

Note 25 - Changes in Incurred Losses and Loss Adjustment Expenses

- A. As of December 31, 2017, loss and loss adjustment expense reserves, net of reinsurance recoveries, were \$610.6 million. Payments for incurred claims and claim adjustment expenses attributable to insured events of prior years were \$262.6 million for the year ended December 31, 2018. As of December 31, 2018, remaining loss and loss adjustment expense reserves attributable to insured events of prior years were \$358.4 million. The Company experienced unfavorable prior-year development of \$10.4 million during the year ended December 31, 2018, primarily driven by higher than expected emergence in excess and surplus lines due to catastrophe losses and loss emergence in management liability, motor carrier, brokerage and K&K products. This was partially offset by a favorable emergence due to declining frequency trends, improving severity trends and faster reporting patterns in standard auto and lower than expected prior year claim emergence levels in standard commercial lines.
- B. During 2018, the Company did not make any significant changes in methodologies and assumptions used in calculating the liability for unpaid losses and loss adjustment expenses.

Note 26 - Intercompany Pooling Arrangements

Nationwide Mutual Insurance Company is the lead company in the Nationwide Pool. Each pool member company contributes 100% of its underwriting results to the Nationwide Pool though the reinsurance pooling agreement.

Effective January 1, 2017, Nationwide Mutual Insurance Company's assumed pooling percentage was changed to 72% and Nationwide Mutual Fire Insurance Company's assumed pooling percentage was changed to 23%.

NOTES TO THE FINANCIAL STATEMENTS

Effective January 1, 2017, Nationwide Assurance Company (NAIC #10723), Titan Indemnity Company (NAIC #13242), Nationwide Lloyds (NAIC #42110), Nationwide Insurance Company of America (NAIC #25453), Nationwide Insurance Company of Florida (NAIC #10948), and Veterinary Pet Insurance Company (NAIC #42285) were added as parties to the Nationwide Pool with 0% retrocession.

As of December 31, 2018 and December 31, 2017, the companies in the Nationwide Pool assuming a proportionate share of the pool are:

	NAIC #	2018 Pool	2017 Pool
Nationwide Mutual Insurance Company	23787	72.0%	72.0%
Nationwide Mutual Fire Insurance Company	23779	23.0%	23.0%
Scottsdale Insurance Company	41297	4.0%	4.0%
Farmland Mutual Insurance Company	13838	1.0%	1.0%

Effective January 1, 2019, the companies in the Nationwide Pool assuming a proportionate share of the pool are: Nationwide Mutual Insurance Company 72.0%, Nationwide Mutual Fire Insurance Company 23.0%, Scottsdale Insurance Company 4.0% and Nationwide General Insurance Company 1.0%.

All of the other companies in the Nationwide Pool have a 0% retrocession. The zero percent participants in the Nationwide Pool as of December 31, 2018 are: Nationwide General Insurance Company (NAIC #23760), Nationwide Property and Casualty Insurance Company (NAIC #37877), Nationwide Affinity Insurance Company of America (NAIC #26093), Crestbrook Insurance Company (NAIC #18961), Allied Insurance Company of America (NAIC #10127), Nationwide Assurance Company (NAIC #10723), Nationwide Lloyds (NAIC #42110), Nationwide Insurance Company of Florida (NAIC #10948), AMCO Insurance Company (NAIC #19100), Allied Property and Casualty Insurance Company (NAIC #42579), Depositors Insurance Company (NAIC #42587), Nationwide Agribusiness Insurance Company (NAIC #28223), Nationwide Insurance Company of America (NAIC #25453), Titan Indemnity Company (NAIC #13242), Victoria Fire & Casualty Company (NAIC #42889), Victoria Select Insurance Company (NAIC #10105), Victoria National Insurance Company (NAIC #10778), Harleysville Preferred Insurance Company (NAIC #35696), Harleysville Insurance Company of New Jersey (NAIC #42900), Harleysville Worcester Insurance Company (NAIC #26182), Harleysville Insurance Company of New York (NAIC #10674), Harleysville Lake States Insurance Company (NAIC #14516), Harleysville Insurance Company (NAIC #23582) and Veterinary Pet Insurance Company (NAIC #42285).

Effective January 1, 2019, Victoria Select Insurance Company was removed from the Nationwide Pool and entered into a 100% quota share reinsurance agreement with Nationwide Mutual Insurance Company. Nationwide Mutual Insurance Company then cedes 100% of the business to the Nationwide Pool.

Effective January 1, 2019, in conjunction with the merger of Titan Indemnity Company with and into Titan Insurance Company on January 1, 2019, Titan Indemnity Company terminated its participation in the Nationwide Pool and the assets and liabilities were commuted back to Titan Indemnity Company.

All lines of business are subject to the pooling agreements.

There are no discrepancies related to the pooled business between the assumed and ceded reinsurance schedules of the pool participants.

Amounts due to/from the lead entity and pool participants as of December 31, 2018:

Name of Insurer	Amounts Receivable	Amounts Payable
Nationwide Mutual Insurance Company (Lead Insurer)	\$ 398,963,835	\$ 84,170,616
Nationwide Mutual Fire Insurance Company	\$ 23,225,164	\$ 11,027,538
Scottsdale Insurance Company	\$ 6,518	\$ 5,871,405
Farmland Mutual Insurance Company	\$ 49,629,146	\$ 44,991,795
Nationwide General Insurance Company	\$ 14,357,730	\$ 12,919,329
Nationwide Property & Casualty Insurance Company	\$ 20,085,689	\$ 24,505,207
Nationwide Affinity Insurance Company of America	\$ 17,028	\$ 80,739,301
Crestbrook Insurance Company	\$ 1,360,074	\$ 20,174,243
Allied Insurance Company of America	\$ 11,860,447	\$ 9,789,682
AMCO Insurance Company	\$ 52,938,992	\$ 137,058,203
Allied Property & Casualty Insurance Company	\$ 7,537,239	\$ 54,968,116
Depositors Insurance Company	\$ 267,255	\$ 19,552,728
Nationwide Agribusiness Insurance Company	\$ 55,030,458	\$ 70,678,172
Victoria Fire & Casualty Company	\$ 6,968,769	\$ 35,609
Victoria Select Insurance Company	\$ 2,831	\$ 485,370
Victoria National Insurance Company	\$ -	\$ 440
Harleysville Worcester Insurance Company	\$ 4,213	\$ 1,107,345
Harleysville Insurance Company of New Jersey	\$ 24	\$ 547,628
Harleysville Preferred Insurance Company	\$ 171	\$ 5,043,564
Harleysville Lake States Insurance Company	\$ 34	\$ 1,088,611
Harleysville Insurance Company	\$ 6,211,179	\$ 35,121
Harleysville Insurance Company of New York	\$ 2,921	\$ 4,984,197
Nationwide Assurance Company	\$ 51,749,215	\$ 53,028,030
Nationwide Lloyds	\$ 617,645	\$ 16
Nationwide Insurance Company of Florida	\$ 6,070	\$ 3,190,675
Nationwide Insurance Company of America	\$ 4,760,498	\$ 43,709,513
Titan Indemnity Company	\$ 330	\$ 3,071,252
Veterinary Pet Insurance Company	\$ -	\$ 12,967,836

Effective January 1, 2017, the 100% quota share reinsurance agreements between Nationwide Mutual Insurance Company and Nationwide Assurance Company, Titan Insurance Company, Titan Indemnity Company, Nationwide Lloyds, Nationwide Insurance Company of America, and Nationwide Insurance Company of Florida were terminated and the assets and liabilities were commuted back to the respective ceding company.

As of December 31, 2018, National Casualty Company and Colonial County Mutual Insurance Company remain covered under separate 100% quota share reinsurance agreements with Nationwide Mutual Insurance Company. Nationwide Mutual Insurance Company then cedes 100% of this business to the Nationwide Pool.

Effective January 1, 2017, the 100% quota share reinsurance agreement between Scottsdale Insurance Company and Veterinary Pet Insurance Company was terminated and the assets and liabilities were commuted back to Veterinary Pet Insurance Company.

NOTES TO THE FINANCIAL STATEMENTS

As of December 31, 2018, the following companies remain covered under a separate 100% quota share reinsurance agreement with Scottsdale Insurance Company: Scottsdale Surplus Lines Insurance Company, Scottsdale Indemnity Company and Freedom Specialty Insurance Company. Scottsdale Insurance Company then cedes 100% of this business to the Nationwide Pool.

Note 27 - Structured Settlements

A. Reserves Released due to Purchases of Annuities

The Company has settled certain losses with structured settlement agreements whereby the Company has purchased an annuity with the claimant as the payee. The structured settlement agreements are considered qualified assignments, and therefore the Company is not contingently liable if the annuity issuing company is unable to meet the payment obligations.

Loss Reserves Eliminated by Annuities
\$4.2 million

Unrecorded Loss Contingencies
\$0

B. Annuity Insurers with Balances due Greater than 1% of Policyholders' Surplus

There were no annuity insurers with balances due greater than 1% of policyholders' surplus in 2018.

Note 28 - Health Care Receivables

Not applicable.

Note 29 – Participating Policies

Not applicable.

Note 30 - Premium Deficiency Reserves

The Company's liability for premium deficiency reserves as of December 31, 2018 is as follows:

- | | |
|---|------------------|
| 1. Liability carried for premium deficiency reserves | \$0.00 |
| 2. Date of the most recent evaluation of this liability | January 23, 2019 |
| 3. Was anticipated investment income utilized in the calculation? | Yes |

Note 31 – High Deductibles

Not applicable.

NOTES TO THE FINANCIAL STATEMENTS

Note 32 - Discounting of Liabilities for Unpaid Losses or Unpaid Loss Adjustment Expenses

The Company discounts the liabilities for unpaid losses and loss expenses for long-term accident and health claims. The Company does not discount IBNR for accident and health claims. Third party administrators service the Company's long-term accident and health unpaid disability claims and supply the reserves and tabular discount; thus, different methodologies have been utilized.

A. Tabular Discounts

Reserves for long-term accident and health claims have been discounted on a tabular basis using the 1987 Commissioner's Group Disability Table (CGDT). The rate used was the maximum interest rate permitted by law in the valuation of a single premium immediate annuity issued on the same date as the claim incurral date, reduced by one hundred basis points (rates used vary from 2.75% to 10.25%). As of December 31, 2018 and 2017, liabilities include \$39,036 and \$47,734 of such discounted reserves, respectively. During 2018, the Company recognized \$2,123 of interest accretion related to tabular discount, which is included within the Statement of Income on Line 2.

The table below represents the amount of tabular discount for case and IBNR reserves as of December 31, 2018:

Schedule P Lines of Business		Tabular Discount Included in Schedule P, Part 1*	
		1 Case	2 IBNR
1.	Homeowners/Farmowners	\$ -	\$ -
2.	Private Passenger Auto Liability/Medical	-	-
3.	Commercial Auto/Truck Liability/Medical	-	-
4.	Workers' Compensation	-	-
5.	Commercial Multiple Peril	-	-
6.	Medical Professional Liability - occurrence	-	-
7.	Medical Professional Liability - claims-made	-	-
8.	Special Liability	-	-
9.	Other Liability - occurrence	-	-
10.	Other Liability - claims-made	-	-
11.	Special Property	-	-
12.	Auto Physical Damage	-	-
13.	Fidelity, Surety	-	-
14.	Other (including Credit, Accident & Health)	3,863	-
15.	International	-	-
16.	Reinsurance Nonproportional Assumed Property	-	-
17.	Reinsurance Nonproportional Assumed Liability	-	-
18.	Reinsurance Nonproportional Assumed Financial Lines	-	-
19.	Products Liability - occurrence	-	-
20.	Products Liability - claims-made	-	-
21.	Financial Guaranty/Mortgage Guaranty	-	-
22.	Warranty	-	-
23.	Total	\$ 3,863	\$ -

* Must exclude medical loss reserves and all loss adjustment expense reserves.

B. Non-Tabular Discounts

The Company does not have any non-tabular discount.

C. Changes in Discount Assumptions

None

NOTES TO THE FINANCIAL STATEMENTS

Note 33 - Asbestos/Environmental Reserves

A. The Company has exposure to asbestos and environmental claims through either the direct issuance of general liability policies or through reinsurance assumptions. The Company estimates the full impact of its asbestos and environmental exposure by establishing case reserves when sufficient information has been developed to indicate the involvement of a specific insurance policy. In addition, incurred but not reported reserves have been established to cover additional exposures on both known and unasserted claims, primarily utilizing historical information.

(1) Asbestos Claims - Direct		<u>2014</u>		<u>2015</u>		<u>2016</u>		<u>2017</u>		<u>2018</u>
Beginning Reserves:	\$	1,821,676	\$	2,105,655	\$	2,090,652	\$	2,197,825	\$	1,945,969
Incurred Loss and Loss Adj. Expense:	\$	543,446	\$	547,974	\$	435,510	\$	53,672	\$	-
Calendar Year Payments:	\$	259,467	\$	562,977	\$	328,337	\$	305,528	\$	270,977
Ending Reserve:	\$	2,105,655	\$	2,090,652	\$	2,197,825	\$	1,945,969	\$	1,674,992
(2) Asbestos Claims - Assumed		<u>2014</u>		<u>2015</u>		<u>2016</u>		<u>2017</u>		<u>2018</u>
Beginning Reserves:	\$	4,000,086	\$	3,458,738	\$	3,924,208	\$	3,909,682	\$	3,355,426
Incurred Loss and Loss Adj. Expense:	\$	(120,000)	\$	120,000	\$	188,404	\$	(396,000)	\$	32,000
Calendar Year Payments:	\$	421,348	\$	(345,470)	\$	202,930	\$	158,256	\$	299,559
Ending Reserve:	\$	3,458,738	\$	3,924,208	\$	3,909,682	\$	3,355,426	\$	3,087,867
(3) Asbestos Claims - Net		<u>2014</u>		<u>2015</u>		<u>2016</u>		<u>2017</u>		<u>2018</u>
Beginning Reserves:	\$	416,794	\$	452,614	\$	460,008	\$	582,869	\$	4,388
Incurred Loss and Loss Adj. Expense:	\$	35,820	\$	129,406	\$	300,357	\$	(133,353)	\$	-
Calendar Year Payments:	\$	-	\$	122,012	\$	177,496	\$	445,128	\$	4,388
Ending Reserve:	\$	452,614	\$	460,008	\$	582,869	\$	4,388	\$	-

B. Bulk and IBNR Losses and LAE

(1) Direct					\$	1,670,391	\$	1,481,842
(2) Assumed					\$	2,479,527	\$	2,221,721
(3) Net of Ceded Reinsurance					\$	4,380	\$	-

C. Case, Bulk and IBNR LAE

(1) Direct					\$	1,065,220	\$	919,400
(2) Assumed					\$	24,385	\$	24,993
(3) Net of Ceded Reinsurance					\$	-	\$	-

D. See A above

(1) Environmental Claims - Direct		<u>2014</u>		<u>2015</u>		<u>2016</u>		<u>2017</u>		<u>2018</u>
Beginning Reserves:	\$	1,753,434	\$	1,327,317	\$	1,255,749	\$	842,012	\$	586,478
Incurred Loss & Loss Adj. Expense:	\$	(356,863)	\$	80,871	\$	(236,825)	\$	(73,108)	\$	(307,358)
Calendar Year Payments:	\$	69,254	\$	152,439	\$	176,912	\$	182,426	\$	74,901
Ending Reserve:	\$	1,327,317	\$	1,255,749	\$	842,012	\$	586,478	\$	204,219
(2) Environmental Claims - Assumed		<u>2014</u>		<u>2015</u>		<u>2016</u>		<u>2017</u>		<u>2018</u>
Beginning Reserves:	\$	1,029,955	\$	678,048	\$	946,037	\$	794,134	\$	758,389
Incurred Loss and Loss Adj. Expense:	\$	(240,000)	\$	208,000	\$	(104,000)	\$	12,000	\$	(224,000)
Calendar Year Payments:	\$	111,906	\$	(59,989)	\$	47,903	\$	47,745	\$	75,496
Ending Reserve:	\$	678,048	\$	946,037	\$	794,134	\$	758,389	\$	458,893
(3) Environmental Claims - Net		<u>2014</u>		<u>2015</u>		<u>2016</u>		<u>2017</u>		<u>2018</u>
Beginning Reserves:	\$	1,656,570	\$	1,233,728	\$	1,166,041	\$	751,548	\$	508,408
Incurred Loss and Loss Adj. Expense:	\$	(356,863)	\$	79,319	\$	(233,328)	\$	(73,108)	\$	(246,041)
Calendar Year Payments:	\$	65,979	\$	147,006	\$	181,165	\$	170,032	\$	63,437
Ending Reserve:	\$	1,233,728	\$	1,166,041	\$	751,548	\$	508,408	\$	198,930

E. Bulk and IBNR Losses and LAE

(1) Direct					\$	478,659	\$	211,590
(2) Assumed					\$	585,515	\$	275,106
(3) Net of Ceded Reinsurance					\$	365,574	\$	170,529

F. Case, Bulk and IBNR LAE

(1) Direct					\$	157,301	\$	84,804
(2) Assumed					\$	4,629	\$	5,718
(3) Net of Ceded Reinsurance					\$	95,173	\$	58,727

NOTES TO THE FINANCIAL STATEMENTS

Note 34 – Subscriber Savings Accounts

Not applicable.

Note 35 – Multiple Peril Crop Insurance

Not applicable.

Note 36 – Financial Guaranty Insurance

Not applicable.

GENERAL INTERROGATORIES

PART 1 - COMMON INTERROGATORIES

GENERAL

- 1.1

Is the reporting entity a member of an Insurance Holding Company System consisting of two or more affiliated persons, one or more of which is an insurer?
If yes, complete Schedule Y, Parts 1, 1A and 2.

Yes [X] No []
- 1.2

If yes, did the reporting entity register and file with its domiciliary State Insurance Commissioner, Director or Superintendent or with such regulatory official of the state of domicile of the principal insurer in the Holding Company System, a registration statement providing disclosure substantially similar to the standards adopted by the National Association of Insurance Commissioners (NAIC) in its Model Insurance Holding Company System Regulatory Act and model regulations pertaining thereto, or is the reporting entity subject to standards and disclosure requirements substantially similar to those required by such Act and regulations?

Yes [X] No [] N/A []
- 1.3

State regulating? OH
- 1.4

Is the reporting entity publicly traded or a member of publicly traded group?

Yes [] No [X]
- 1.5

If the response to 1.4 is yes, provide the CIK (Central Index Key) code issued by the SEC for the entity/group.
- 2.1

Has any change been made during the year of this statement in the charter, by-laws, articles of incorporation, or deed of settlement of the reporting entity?

Yes [] No [X]
- 2.2

If yes, date of change:
- 3.1

State as of what date the latest financial examination of the reporting entity was made or is being made.

12/31/2016
- 3.2

State the as of date that the latest financial examination report became available from either the state of domicile or the reporting entity. This date should be the date of the examined balance sheet and not the date the report was completed or released.

12/31/2016
- 3.3

State as of what date the latest financial examination report became available to other states or the public from either the state of domicile or the reporting entity. This is the release date or completion date of the examination report and not the date of the examination (balance sheet date).

05/24/2018
- 3.4

By what department or departments?
OH
- 3.5

Have all financial statement adjustments within the latest financial examination report been accounted for in a subsequent financial statement filed with departments?

Yes [] No [] N/A [X]
- 3.6

Have all of the recommendations within the latest financial examination report been complied with?

Yes [] No [] N/A [X]
- 4.1

During the period covered by this statement, did any agent, broker, sales representative, non-affiliated sales/service organization or any combination thereof under common control (other than salaried employees of the reporting entity) receive credit or commissions for or control a substantial part (more than 20 percent of any major line of business measured on direct premiums) of:
- 4.11

sales of new business?

Yes [] No [X]
- 4.12

renewals?

Yes [] No [X]
- 4.2

During the period covered by this statement, did any sales/service organization owned in whole or in part by the reporting entity or an affiliate, receive credit or commissions for or control a substantial part (more than 20 percent of any major line of business measured on direct premiums) of:
- 4.21

sales of new business?

Yes [] No [X]
- 4.22

renewals?

Yes [] No [X]
- 5.1

Has the reporting entity been a party to a merger or consolidation during the period covered by this statement?
If the answer is YES, complete and file the merger history data file with the NAIC.

Yes [X] No []
- 5.2

If yes, provide the name of entity, NAIC company code, and state of domicile (use two letter state abbreviation) for any entity that has ceased to exist as a result of the merger or consolidation.

1	2 NAIC Company Code	3 State of Domicile
Name of Entity		
Western Heritage Insurance Company	37150	AZ

- 6.1

Has the reporting entity had any Certificates of Authority, licenses or registrations (including corporate registration, if applicable) suspended or revoked by any governmental entity during the reporting period?

Yes [] No [X]
- 6.2

If yes, give full information:

- 7.1

Does any foreign (non-United States) person or entity directly or indirectly control 10% or more of the reporting entity?

Yes [] No [X]
- 7.2

If yes,
- 7.21

State the percentage of foreign control

%
- 7.22

State the nationality(s) of the foreign person(s) or entity(s); or if the entity is a mutual or reciprocal, the nationality of its manager or attorney-in-fact and identify the type of entity(s) (e.g., individual, corporation, government, manager or attorney-in-fact).

1 Nationality	2 Type of Entity

- 8.1

Is the company a subsidiary of a bank holding company regulated with the Federal Reserve Board?

Yes [] No [X]
- 8.2

If response to 8.1 is yes, please identify the name of the bank holding company.

- 8.3

Is the company affiliated with one or more banks, thrifts or securities firms?

Yes [X] No []

- 8.4

If the response to 8.3 is yes, please provide below the names and locations (city and state of the main office) of any affiliates regulated by a federal financial regulatory services agency [i.e. the Federal Reserve Board (FRB), the Office of the Comptroller of the Currency (OCC), the Federal Deposit Insurance Corporation (FDIC) and the Securities Exchange Commission (SEC)] and identify the affiliate's primary federal regulator.

1 Affiliate Name	2 Location (City, State)	3 FRB	4 OCC	5 FDIC	6 SEC
Nationwide Trust Company, FSB	Columbus, OH	No	Yes	No	No
Nationwide Investment Services Corp.	Columbus, OH	No	No	No	Yes
Nationwide Investment Advisors, LLC	Columbus, OH	No	No	No	Yes
Nationwide Securities, LLC	Columbus, OH	No	No	No	Yes
Nationwide Fund Advisors	Columbus, OH	No	No	No	Yes
Nationwide Fund Distributors, LLC	Columbus, OH	No	No	No	Yes
Nationwide Asset Management, LLC	Columbus, OH	No	No	No	Yes
Jefferson National Securities Corporation	Louisville, KY	No	No	No	Yes
JNF Advisors, Inc.	Louisville, KY	No	No	No	Yes

9.

What is the name and address of the independent certified public accountant or accounting firm retained to conduct the annual audit?

GENERAL INTERROGATORIES

PART 1 - COMMON INTERROGATORIES

KPMG LLP, 191 W NATIONWIDE BLVD., SUITE 500, COLUMBUS, OH 43215

10.1

Has the insurer been granted any exemptions to the prohibited non-audit services provided by the certified independent public accountant requirements as allowed in Section 7H of the Annual Financial Reporting Model Regulation (Model Audit Rule), or substantially similar state law or regulation?

Yes [☐] No [☒ X]

10.2

If the response to 10.1 is yes, provide information related to this exemption:

10.3

Has the insurer been granted any exemptions related to other requirements of the Annual Financial Reporting Model Regulation as allowed for in Section 18A of the Model Regulation, or substantially similar state law or regulation?

Yes [☐] No [☒ X]

10.4

If the response to 10.3 is yes, provide information related to this exemption:

10.5

Has the reporting entity established an Audit Committee in compliance with the domiciliary state insurance laws?

Yes [☒ X] No [☐] N/A [☐]

10.6

If the response to 10.5 is no or n/a, please explain:

11.

What is the name, address and affiliation (officer/employee of the reporting entity or actuary/consultant associated with an actuarial consulting firm) of the individual providing the statement of actuarial opinion/certification?
G. Chris Nyce, FCAS, MAAA, KPMG LLP, Three Radnor Corporate Center Suite 105, 100 Matsonford Road Radnor, PA 19087

12.1

Does the reporting entity own any securities of a real estate holding company or otherwise hold real estate indirectly?

Yes [☐] No [☒ X]

12.11

Name of real estate holding company

N/A

12.12

Number of parcels involved

12.13

Total book/adjusted carrying value

\$ N/A

12.2

If yes, provide explanation
N/A

13.

FOR UNITED STATES BRANCHES OF ALIEN REPORTING ENTITIES ONLY:

13.1

What changes have been made during the year in the United States manager or the United States trustees of the reporting entity?

13.2

Does this statement contain all business transacted for the reporting entity through its United States Branch on risks wherever located?

Yes [☐] No [☐]

13.3

Have there been any changes made to any of the trust indentures during the year?

Yes [☐] No [☐]

13.4

If answer to (13.3) is yes, has the domiciliary or entry state approved the changes?

Yes [☐] No [☐] N/A [☐]

14.1

Are the senior officers (principal executive officer, principal financial officer, principal accounting officer or controller, or persons performing similar functions) of the reporting entity subject to a code of ethics, which includes the following standards?

Yes [☒ X] No [☐]

(a)

Honest and ethical conduct, including the ethical handling of actual or apparent conflicts of interest between personal and professional relationships;

(b)

Full, fair, accurate, timely and understandable disclosure in the periodic reports required to be filed by the reporting entity;

(c)

Compliance with applicable governmental laws, rules and regulations;

(d)

The prompt internal reporting of violations to an appropriate person or persons identified in the code; and

(e)

Accountability for adherence to the code.

14.11

If the response to 14.1 is no, please explain:

14.2

Has the code of ethics for senior managers been amended?

Yes [☐] No [☒ X]

14.21

If the response to 14.2 is yes, provide information related to amendment(s).

14.3

Have any provisions of the code of ethics been waived for any of the specified officers?

Yes [☐] No [☒ X]

14.31

If the response to 14.3 is yes, provide the nature of any waiver(s).

15.1

Is the reporting entity the beneficiary of a Letter of Credit that is unrelated to reinsurance where the issuing or confirming bank is not on the SVO Bank List?

Yes [☐] No [☒ X]

15.2

If the response to 15.1 is yes, indicate the American Bankers Association (ABA) Routing Number and the name of the issuing or confirming bank of the Letter of Credit and describe the circumstances in which the Letter of Credit is triggered.

1 American Bankers Association (ABA) Routing Number	2 Issuing or Confirming Bank Name	3 Circumstances That Can Trigger the Letter of Credit	4 Amount
			\$

BOARD OF DIRECTORS

16.

Is the purchase or sale of all investments of the reporting entity passed upon either by the Board of Directors or a subordinator committee thereof?

Yes [☒ X] No [☐]

17.

Does the reporting entity keep a complete permanent record of the proceedings of its Board of Directors and all subordinate committees thereof?

Yes [☒ X] No [☐]

18.

Has the reporting entity an established procedure for disclosure to its Board of Directors or trustees of any material interest or affiliation on the part of any of its officers, directors, trustees or responsible employees that is in conflict or is likely to conflict with the official duties of such person?

Yes [☒ X] No [☐]

FINANCIAL

19.

Has this statement been prepared using a basis of accounting other than Statutory Accounting Principles (e.g., Generally Accepted Accounting Principles)?

Yes [☐] No [☒ X]

20.1

Total amount loaned during the year (inclusive of Separate Accounts, exclusive of policy loans):

20.11

To directors or other officers

\$ 0

20.12

To stockholders not officers

\$ 0

20.13

Trustees, supreme or grand (Fraternal only)

\$ 0

20.2

Total amount of loans outstanding at the end of year (inclusive of Separate Accounts, exclusive of policy loans):

20.21

To directors or other officers

\$ 0

20.22

To stockholders not officers

0

20.23

Trustees, supreme or grand (Fraternal only)

0

21.1

Were any assets reported in this statement subject to a contractual obligation to transfer to another party without the liability for such obligation being reporting in the statement?

Yes [☐] No [☒ X]

21.2

If yes, state the amount thereof at December 31 of the current year:

21.21

Rented from others

\$ 0

21.22

Borrowed from others

\$ 0

21.23

Leased from others

\$ 0

21.24

Other

\$ 0

GENERAL INTERROGATORIES

PART 1 - COMMON INTERROGATORIES

22.1	Does this statement include payments for assessments as described in the <i>Annual Statement Instructions</i> other than guaranty fund or guaranty association assessments?	Yes [<input type="checkbox"/>]	No [<input checked="" type="checkbox"/>]
22.2	If answer is yes:		
22.21	Amount paid as losses or risk adjustment	\$	0
22.22	Amount paid as expenses	\$	0
22.23	Other amounts paid	\$	0
23.1	Does the reporting entity report any amounts due from parent, subsidiaries or affiliates on Page 2 of this statement?	Yes [<input checked="" type="checkbox"/>]	No [<input type="checkbox"/>]
23.2	If yes, indicate any amounts receivable from parent included in the Page 2 amount:	\$	0

INVESTMENT

24.01	Were all the stocks, bonds and other securities owned December 31 of current year, over which the reporting entity has exclusive control, in the actual possession of the reporting entity on said date (other than securities lending programs addressed in 24.03)?	Yes [<input checked="" type="checkbox"/>]	No [<input type="checkbox"/>]
24.02	If no, give full and complete information, relating thereto:		
24.03	For security lending programs, provide a description of the program including value for collateral and amount of loaned securities, and whether collateral is carried on or off-balance sheet (an alternative is to reference Note 17 where this information is also provided). <u>Nationwide utilizes a third party to administer it's Securities Lending program. Securities are loaned to approved counterparties, who in turn post cash collateral to Nationwide. The amount of cash collateral received is calculated as a percentage of the market value of the security being lent. The cash is subsequently reinvested based upon a Nationwide approved Investment Policy. The collateral received by Nationwide and the corresponding payable to the counterparties are recorded on balance sheet. Additionally, Nationwide participates in a Cash Release Program. Nationwide can borrow a limited amount of cash from the program subject to the underwriting of the plan administrator. Nationwide pays 1 month LIBOR on the borrowings, a majority of which comes back to Nationwide as earnings on the securities lending program. As of December 31, 2018, Nationwide had loaned \$38,948,610 to approved counterparties and received cash collateral amounts of \$2,917,610 and non-cash off-balance sheet collateral of \$36,851,122.</u>		
24.04	Does the company's security lending program meet the requirements for a conforming program as outlined in the <i>Risk-Based Capital Instructions</i> ?	Yes [<input checked="" type="checkbox"/>]	No [<input type="checkbox"/>] N/A [<input type="checkbox"/>]
24.05	If answer to 24.04 is yes, report amount of collateral for conforming programs.	\$	39,768,732
24.06	If answer to 24.04 is no, report amount of collateral for other programs	\$	0
24.07	Does your securities lending program require 102% (domestic securities) and 105% (foreign securities) from the counterparty at the outset of the contract?	Yes [<input checked="" type="checkbox"/>]	No [<input type="checkbox"/>] N/A [<input type="checkbox"/>]
24.08	Does the reporting entity non-admit when the collateral received from the counterparty falls below 100%?	Yes [<input checked="" type="checkbox"/>]	No [<input type="checkbox"/>] N/A [<input type="checkbox"/>]
24.09.	Does the reporting entity or the reporting entity's securities lending agent utilize the Master Securities Lending Agreement (MSLA) to conduct securities lending?	Yes [<input checked="" type="checkbox"/>]	No [<input type="checkbox"/>] N/A [<input type="checkbox"/>]
24.10	For the reporting entity's security lending program, state the amount of the following as of December 31 of the current year:		
24.101	Total fair value of reinvested collateral assets reported on Schedule DL, Parts 1 and 2:	\$	2,795,334
24.102	Total book adjusted/carrying value of reinvested collateral assets reported on Schedule DL, Parts 1 and 2:	\$	2,795,334
24.103	Total payable for securities lending reported on the liability page:	\$	2,917,610
25.1	Were any of the stocks, bonds or other assets of the reporting entity owned at December 31 of the current year not exclusively under the control of the reporting entity or has the reporting entity sold or transferred any assets subject to a put option contract that is current in force? (Exclude securities subject to Interrogatory 21.1 and 24.03.)	Yes [<input checked="" type="checkbox"/>]	No [<input type="checkbox"/>]
25.2	If yes, state the amount thereof at December 31 of the current year:		
25.21	Subject to repurchase agreements	\$	0
25.22	Subject to reverse repurchase agreements	\$	0
25.23	Subject to dollar repurchase agreements	\$	0
25.24	Subject to reverse dollar repurchase agreements	\$	0
25.25	Placed under option agreements	\$	0
25.26	Letter stock or securities restricted as sale – excluding FHLB Capital Stock	\$	0
25.27	FHLB Capital Stock	\$	0
25.28	On deposit with states	\$	10,322,957
25.29	On deposit with other regulatory bodies	\$	12,329,984
25.30	Pledged as collateral – excluding collateral pledged to an FHLB	\$	0
25.31	Pledged as collateral to FHLB – including assets backing funding agreements	\$	0
25.32	Other	\$	0

25.3

For category (25.26) provide the following:

1	2	3
Nature of Restriction	Description	Amount
		\$

26.1	Does the reporting entity have any hedging transactions reported on Schedule DB?	Yes [<input type="checkbox"/>]	No [<input checked="" type="checkbox"/>]
26.2	If yes, has a comprehensive description of the hedging program been made available to the domiciliary state? If no, attach a description with this statement.	Yes [<input type="checkbox"/>]	No [<input type="checkbox"/>] N/A [<input checked="" type="checkbox"/>]

27.1	Were any preferred stocks or bonds owned as of December 31 of the current year mandatorily convertible into equity, or, at the option of the issuer, convertible into equity?	Yes [<input type="checkbox"/>]	No [<input checked="" type="checkbox"/>]
27.2	If yes, state the amount thereof at December 31 of the current year:	\$	0

28.	Excluding items in Schedule E-Part 3-Special Deposits, real estate, mortgage loans and investments held physically in the reporting entity's offices, vaults or safety deposit boxes, were all stocks, bonds and other securities, owned throughout the current year held pursuant to a custodial agreement with a qualified bank or trust company in accordance with Section 1, III - General Examination Considerations, F. Outsourcing of Critical Functions, Custodial or Safekeeping Agreements of the NAIC <i>Financial Condition Examiners Handbook</i> ?	Yes [<input checked="" type="checkbox"/>]	No [<input type="checkbox"/>]
-----	--	---	---------------------------------

28.01	For agreements that comply with the requirements of the NAIC <i>Financial Condition Examiners Handbook</i> , complete the following:						
	<table><tr><th>1 Name of Custodian(s)</th><th>2 Custodian's Address</th></tr><tr><td>The Bank of New York Mellon</td><td>1 Wall Street, New York, NY 10286</td></tr><tr><td>BNY Trust of Canada</td><td>320 Bay St., 11th Floor, Toronto, ON M5H 4A6</td></tr></table>	1 Name of Custodian(s)	2 Custodian's Address	The Bank of New York Mellon	1 Wall Street, New York, NY 10286	BNY Trust of Canada	320 Bay St., 11th Floor, Toronto, ON M5H 4A6
1 Name of Custodian(s)	2 Custodian's Address						
The Bank of New York Mellon	1 Wall Street, New York, NY 10286						
BNY Trust of Canada	320 Bay St., 11th Floor, Toronto, ON M5H 4A6						

28.02	For all agreements that do not comply with the requirements of the NAIC <i>Financial Condition Examiners Handbook</i> , provide the name, location and a complete explanation
-------	---

GENERAL INTERROGATORIES

PART 1 - COMMON INTERROGATORIES

1	2	3
Name(s)	Location(s)	Complete Explanation(s)

28.03 Have there been any changes, including name changes, in the custodian(s) identified in 28.01 during the current year? Yes [] No [X]

28.04 If yes, give full and complete information relating thereto:

1	2	3	4
Old Custodian	New Custodian	Date of Change	Reason

28.05 Investment management – Identify all investment advisors, investment managers, broker/dealers, including individuals that have the authority to make investment decisions on behalf of the reporting entity. For assets that are managed internally by employees of the reporting entity, note as such. ["...that have access to the investment accounts", "... handle securities"].

1	2
Name of Firm or Individual	Affiliation
Members of the investment staff designated by the Chief Investment Officer as detailed in the Corporate Resolution	I

28.0597 For those firms/individuals listed in the table for Question 28.05, do any firms/individuals unaffiliated with the reporting entity (i.e. designated with a "U") manage more than 10% of the reporting entity's assets? Yes [] No []

28.0598 For firms/individuals unaffiliated with the reporting entity (i.e. designated with a "U") listed in the table for Question 28.05, does the total assets under management aggregate to more than 50% of the reporting entity's assets? Yes [] No []

28.06 For those firms or individuals listed in the table for 28.05 with an affiliation code of "A" (affiliated) or "U" (unaffiliated), provide the information for the table below.

1	2	3	4	5
Central Registration Depository Number	Name of Firm or Individual	Legal Entity Identifier (LEI)	Registered With	Investment Management Agreement (IMA) Filed

29.1 Does the reporting entity have any diversified mutual funds reported in Schedule D-Part 2 (diversified according to the Securities and Exchange Commission (SEC) in the Investment Company Act of 1940 [Section 5 (b) (1)])? Yes [] No [X]

29.2 If yes, complete the following schedule:

1	2	3
CUSIP	Name of Mutual Fund	Book/Adjusted Carrying Value
		\$
29.2999 TOTAL		\$

29.3 For each mutual fund listed in the table above, complete the following schedule:

1	2	3	4
Name of Mutual Fund (from above table)	Name of Significant Holding of the Mutual Fund	Amount of Mutual Fund's Book/Adjusted Carrying Value Attributable to the Holding	Date of Valuation
		\$	

30. Provide the following information for all short-term and long-term bonds and all preferred stocks. Do not substitute amortized value or statement value for fair value.

		1	2	3
		Statement (Admitted) Value	Fair Value	Excess of Statement over Fair Value (-), or Fair Value over Statement (+)
30.1	Bonds	\$ 1,250,969,674	\$ 1,247,598,161	\$ (3,371,513)
30.2	Preferred Stocks	\$ 0	\$ 0	\$ 0
30.3	Totals	\$ 1,250,969,674	\$ 1,247,598,161	\$ (3,371,513)

30.4 Describe the sources or methods utilized in determining the fair values:

For fixed maturity and marketable equity securities for which market quotations generally are available, Nationwide generally uses independent pricing services to assist in determining the fair value measurement. For certain fixed maturity securities not priced by independent services (generally private placement securities without quoted market prices), an internally developed pricing model or "corporate pricing matrix" is most often used. The corporate pricing matrix is developed by obtaining private spreads versus the U.S. Treasury yield for corporate securities with varying weighted average lives and bond ratings. The weighted average life and bond rating of a particular fixed maturity security to be priced using the corporate matrix are important inputs into the model and are used to determine a corresponding spread that is added to the U.S. Treasury yield to create an estimated market yield for that bond. The estimated market yield and other relevant factors are then used to estimate the fair value of the particular fixed maturity security. Nationwide also utilized broker quotes to assist in pricing securities or to validate modeled prices.

31.1 Was the rate used to calculate fair value determined by a broker or custodian for any of the securities in Schedule D? Yes [X] No []

31.2 If the answer to 31.1 is yes, does the reporting entity have a copy of the broker's or custodian's pricing policy (hard copy or electronic copy) for all brokers or custodians used as a pricing source? Yes [] No [X]

31.3 If the answer to 31.2 is no, describe the reporting entity's process for determining a reliable pricing source for purposes of disclosure of fair value for Schedule D: Nationwide relies on broker valuations only when an approved third party vendor evaluation is not available. Any exceptions are approved by Risk Management and the Middle Office and reviewed by the Investments Pricing Committee. The brokers used to value securities are deemed to be main market makers for each individual security and therefore have in depth knowledge of the particular issue.

32.1 Have all the filing requirements of the Purposes and Procedures Manual of the NAIC Investment Analysis Office been followed? Yes [X] No []

32.2 If no, list exceptions:

33. By self-designating 5GI securities, the reporting entity is certifying the following elements for each self-designation 5GI security:
a. Documentation necessary to permit a full credit analysis of the security does not exist or an NAIC CRP credit rating for an FE or PL security is not available.
b. Issuer or obligor is current on all contracted interest and principal payments.
c. The insurer has an actual expectation of ultimate payment of all contracted interest and principal.
Has the reporting entity self-designated 5GI securities? Yes [X] No []

34. By self-designating PLGI securities, the reporting entity is certifying the following elements of each self-designated PLGI security:
a. The security was purchased prior to January 1, 2018.

GENERAL INTERROGATORIES

PART 1 - COMMON INTERROGATORIES

- b.

The reporting entity is holding capital commensurate with the NAIC Designation reported for the security.
- c.

The NAIC Designation was derived from the credit rating assigned by an NAIC CRP in its legal capacity as an NRSRO which is shown on a current private letter rating held by the insurer and available for examination by state insurance regulators.
- d.

The reporting entity is not permitted to share this credit rating of the PL security with the SVO.
- Has the reporting entity self-designated PLGI securities?

Yes [☐] No [☒]

OTHER

35.1

Amount of payments to trade associations, service organizations and statistical or rating bureaus, if any?

\$

0

35.2

List the name of the organization and the amount paid if any such payment represented 25% or more of the total payments to trade associations, service organizations and statistical or rating bureaus during the period covered by this statement.

1 Name	2 Amount Paid
All payments are made by Nationwide Mutual Insurance Company and are reported in its Annual Statement.	\$

36.1

Amount of payments for legal expenses, if any?

\$

0

36.2

List the name of the firm and the amount paid if any such payment represented 25% or more of the total payments for legal expenses during the period covered by this statement.

1 Name	2 Amount Paid
All payments are made by Nationwide Mutual Insurance Company and are reported in its Annual Statement.	\$

37.1

Amount of payments for expenditures in connection with matters before legislative bodies, officers or departments of government, if any?

\$

0

37.2

List the name of the firm and the amount paid if any such payment represented 25% or more of the total payment expenditures in connection with matters before legislative bodies, officers or departments of government during the period covered by this statement.

1 Name	2 Amount Paid
All payments are made by Nationwide Mutual Insurance Company and are reported in its Annual Statement.	\$

GENERAL INTERROGATORIES

PART 2 – PROPERTY & CASUALTY INTERROGATORIES

1.1

Does the reporting entity have any direct Medicare Supplement Insurance in force?

Yes []

No [X]

1.2

If yes, indicate premium earned on U.S. business only.

\$

0

1.3

What portion of Item (1.2) is not reported on the Medicare Supplement Insurance Experience Exhibit?

\$

0

1.31

Reason for excluding:

1.4

Indicate amount of earned premium attributable to Canadian and/or Other Alien not included in Item (1.2) above.

\$

0

1.5

Indicate total incurred claims on all Medicare Supplement insurance.

\$

0

1.6

Individual policies:

Most current three years:

1.61

Total premium earned

\$

0

1.62

Total incurred claims

\$

0

1.63

Number of covered lives

0

All years prior to most current three years:

1.64

Total premium earned

\$

0

1.65

Total incurred claims

\$

0

1.66

Number of covered lives

0

1.7

Group policies:

Most current three years:

1.71

Total premium earned

\$

0

1.72

Total incurred claims

\$

0

1.73

Number of covered lives

0

All years prior to most current three years:

1.74

Total premium earned

\$

0

1.75

Total incurred claims

\$

0

1.76

Number of covered lives

0

2.

Health Test:

1

Current Year

2

Prior Year

2.1

Premium Numerator

\$

0

\$

0

2.2

Premium Denominator

\$

734,755,758

\$

760,864,483

2.3

Premium Ratio (2.1/2.2)

0.0%

0.0%

2.4

Reserve Numerator

\$

220,262

\$

175,192

2.5

Reserve Denominator

\$

1,013,722,685

\$

1,043,702,548

2.6

Reserve Ratio (2.4/2.5)

0.0%

0.0%

3.1

Does the reporting entity issue both participating and non-participating policies?

Yes []

No [X]

3.2

If yes, state the amount of calendar year premiums written on:

3.21

Participating policies

\$

0

3.22

Non-participating policies

\$

0

4.

FOR MUTUAL REPORTING ENTITIES AND RECIPROCAL EXCHANGES ONLY:

4.1

Does the reporting entity issue assessable policies?

Yes []

No []

4.2

Does the reporting entity issue non-assessable policies?

Yes []

No []

4.3

If assessable policies are issued, what is the extent of the contingent liability of the policyholders?

%

4.4

Total amount of assessments paid or ordered to be paid during the year on deposit notes or contingent premiums.

\$

0

5.

FOR RECIPROCAL EXCHANGES ONLY:

5.1

Does the exchange appoint local agents?

Yes []

No []

5.2

If yes, is the commission paid:

5.21

Out of Attorney's-in-fact compensation

Yes []

No []

N/A []

5.22

As a direct expense of the exchange

Yes []

No []

N/A []

5.3

What expenses of the exchange are not paid out of the compensation of the Attorney-in-fact?

5.4

Has any Attorney-in-fact compensation, contingent on fulfillment of certain conditions, been deferred?

Yes []

No []

5.5

If yes, give full information:

6.1

What provision has this reporting entity made to protect itself from an excessive loss in the event of a catastrophe under a workers' compensation contract issued without limit of loss?
The company's net exposure arises from its participation in the Nationwide Mutual Insurance Company Pool or as a stand-alone entity. Exposure to a Workers' Compensation catastrophe is protected by a Liability Excess of Loss (Clash) treaty providing \$90M limit excess of \$10M per occurrence retention and containing a \$10M or \$15M per claimant limit depending on the reinsured layer.

6.2

Describe the method used to estimate this reporting entity's probable maximum insurance loss, and identify the type of insured exposures comprising that probable maximum loss, the locations of concentrations of those exposures and the external resources (such as consulting firms or computer software models), if any, used in the estimation process:
The company's net exposure arises from its participation in the Nationwide Mutual Insurance Company Pool or as stand-alone entity. Catastrophic risk to the Pool arises primarily from windstorm events in the eastern United States affecting personal and commercial lines. The company's property exposures are aggregated with the other Nationwide companies and modeled using Applied Insurance Research (AIR) software.

6.3

What provision has this reporting entity made (such as catastrophic reinsurance program) to protect itself from an excessive loss arising from the types and concentrations of insured exposures comprising its probable maximum property insurance loss?
The company's net property-catastrophe exposures, if any, are mitigated through managed coastal growth, purchase of excess of loss reinsurance, policy provisions such as higher deductibles, and enforcement of underwriting guidelines related to building construction, etc.

6.4

Does the reporting entity carry catastrophe reinsurance protection for at least one reinstatement, in an amount sufficient to cover its estimated probable maximum loss attributable to a single loss event or occurrence?

Yes [X]

No []

6.5

If no, describe any arrangements or mechanisms employed by the reporting entity to supplement its catastrophe reinsurance program or to hedge its exposure to uninsured catastrophic loss:

16

GENERAL INTERROGATORIES

PART 2 – PROPERTY & CASUALTY INTERROGATORIES

7.1	Has the reporting entity reinsured any risk with any other entity under a quota share reinsurance contract that includes a provision that would limit the reinsurer’s losses below the stated quota share percentage (e.g., a deductible, a loss ratio corridor, a loss cap, an aggregate limit or any similar provisions)?	Yes [X]	No []
7.2	If yes, indicate the number of reinsurance contracts containing such provisions.	3	
7.3	If yes, does the amount of reinsurance credit taken reflect the reduction in quota share coverage caused by any applicable limiting provision(s)?	Yes [X]	No []
8.1	Has this reporting entity reinsured any risk with any other entity and agreed to release such entity from liability, in whole or in part, from any loss that may occur on this risk, or portion thereof, reinsured?	Yes []	No [X]
8.2	If yes, give full information		
9.1	Has the reporting entity ceded any risk under any reinsurance contract (or under multiple contracts with the same reinsurer or its affiliates) for which during the period covered by the statement: (i) it recorded a positive or negative underwriting result greater than 5% of prior year-end surplus as regards policyholders or it reported calendar year written premium ceded or year-end loss and loss expense reserves ceded greater than 5% of prior year-end surplus as regards policyholders; (ii) it accounted for that contract as reinsurance and not as a deposit; and (iii) the contract(s) contain one or more of the following features or other features that would have similar results: (a) A contract term longer than two years and the contract is noncancellable by the reporting entity during the contract term; (b) A limited or conditional cancellation provision under which cancellation triggers an obligation by the reporting entity, or an affiliate of the reporting entity, to enter into a new reinsurance contract with the reinsurer, or an affiliate of the reinsurer; (c) Aggregate stop loss reinsurance coverage; (d) A unilateral right by either party (or both parties) to commute the reinsurance contract, whether conditional or not, except for such provisions which are only triggered by a decline in the credit status of the other party; (e) A provision permitting reporting of losses, or payment of losses, less frequently than on a quarterly basis (unless there is no activity during the period); or (f) Payment schedule, accumulating retentions from multiple years or any features inherently designed to delay timing of the reimbursement to the ceding entity?	Yes []	No [X]
9.2	Has the reporting entity during the period covered by the statement ceded any risk under any reinsurance contract (or under multiple contracts with the same reinsurer or its affiliates), for which, during the period covered by the statement, it recorded a positive or negative underwriting result greater than 5% of prior year-end surplus as regards policyholders or it reported calendar year written premium ceded or year-end loss and loss expense reserves ceded greater than 5% of prior year-end surplus as regards policyholders; excluding cessions to approved pooling arrangements or to captive insurance companies that are directly or indirectly controlling, controlled by, or under common control with (i) one or more unaffiliated policyholders of the reporting entity, or (ii) an association of which one or more unaffiliated policyholders of the reporting entity is a member where: (a) The written premium ceded to the reinsurer by the reporting entity or its affiliates represents fifty percent (50%) or more of the entire direct and assumed premium written by the reinsurer based on its most recently available financial statement; or (b) Twenty-five percent (25%) or more of the written premium ceded to the reinsurer has been retroceded back to the reporting entity or its affiliates in a separate reinsurance contract.	Yes []	No [X]
9.3	If yes to 9.1 or 9.2, please provide the following information in the Reinsurance Summary Supplemental Filing for General Interrogatory 9: (a) The aggregate financial statement impact gross of all such ceded reinsurance contracts on the balance sheet and statement of income; (b) A summary of the reinsurance contract terms and indicate whether it applies to the contracts meeting the criteria in 9.1 or 9.2; and (c) A brief discussion of management’s principle objectives in entering into the reinsurance contract including the economic purpose to be achieved.		
9.4	Except for transactions meeting the requirements of paragraph 31 of <i>SSAP No. 62R, Property and Casualty Reinsurance</i> , has the reporting entity ceded any risk under any reinsurance contract (or multiple contracts with the same reinsurer or its affiliates) during the period covered by the financial statement, and either: (a) Accounted for that contract as reinsurance (either prospective or retroactive) under statutory accounting principles (“SAP”) and as a deposit under generally accepted accounting principles (“GAAP”); or (b) Accounted for that contract as reinsurance under GAAP and as a deposit under SAP?	Yes []	No [X]
9.5	If yes to 9.4, explain in the Reinsurance Summary Supplemental Filing for General Interrogatory 9 (Section D) why the contract(s) is treated differently for GAAP and SAP.		
9.6	The reporting entity is exempt from the Reinsurance Attestation Supplement under one or more of the following criteria: (a) The entity does not utilize reinsurance; or (b) The entity only engages in a 100% quota share contract with an affiliate and the affiliated or lead company has filed an attestation supplement; or (c) The entity has no external cessions and only participates in an intercompany pool and the affiliated or lead company has filed an attestation supplement.	Yes []	No [X]
10.	If the reporting entity has assumed risks from another entity, there should be charged on account of such reinsurances a reserve equal to that which the original entity would have been required to charge had it retained the risks. Has this been done?	Yes [X]	No [] N/A []
11.1	Has the reporting entity guaranteed policies issued by any other entity and now in force?	Yes []	No [X]
11.2	If yes, give full information		
12.1	If the reporting entity recorded accrued retrospective premiums on insurance contracts on Line 15.3 of the assets schedule, Page 2, state the amount of corresponding liabilities recorded for: 12.11 Unpaid losses 12.12 Unpaid underwriting expenses (including loss adjustment expenses)	\$	0
12.2	Of the amount on Line 15.3, Page 2, state the amount that is secured by letters of credit, collateral and other funds?	\$	0
12.3	If the reporting entity underwrites commercial insurance risks, such as workers’ compensation, are premium notes or promissory notes accepted from its insureds covering unpaid premiums and/or unpaid losses?	Yes []	No [X] N/A []
12.4	If yes, provide the range of interest rates charged under such notes during the period covered by this statement: 12.41 From 12.42 To		%
12.5	Are letters of credit or collateral and other funds received from insureds being utilized by the reporting entity to secure premium notes or promissory notes taken by a reporting entity, or to secure any of the reporting entity’s reported direct unpaid loss reserves, including unpaid losses under loss deductible features of commercial policies?	Yes [X]	No []
12.6	If yes, state the amount thereof at December 31 of current year: 12.61 Letters of Credit 12.62 Collateral and other funds	\$	9,987,143
13.1	Largest net aggregate amount insured in any one risk (excluding workers’ compensation):	\$	1,488,517
		\$	960,000

GENERAL INTERROGATORIES

PART 2 – PROPERTY & CASUALTY INTERROGATORIES

13.2

Does any reinsurance contract considered in the calculation of this amount include an aggregate limit of recovery without also including a reinstatement provision?

Yes ☐ No ☒

13.3

State the number of reinsurance contracts (excluding individual facultative risk certificates, but including facultative programs, automatic facilities or facultative obligatory contracts) considered in the calculation of the amount.

3

14.1

Is the reporting entity a cedant in a multiple cedant reinsurance contract?

Yes ☒ No ☐

14.2

If yes, please describe the method of allocating and recording reinsurance among the cedants:
Companies that are not part of the Nationwide Mutual Insurance Company Pooling and Quota Share Arrangements receive a fair and equitable allocation of ceded premium and loss. The terms of the Nationwide Pooling and Quota Share Agreements govern the allocation and recording of ceded premium and loss for the participating companies.

14.3

If the answer to 14.1 is yes, are the methods described in item 14.2 entirely contained in the respective multiple cedant reinsurance contracts?

Yes ☐ No ☒

14.4

If the answer to 14.3 is no, are all the methods described in 14.2 entirely contained in written agreements?

Yes ☐ No ☒

14.5

If the answer to 14.4 is no, please explain:
Written agreements are in place for all multi-cedent reinsurance treaties that cover any company that does not participate in the Nationwide Mutual Insurance Company Pooling and Quota Share Arrangements.

15.1

Has the reporting entity guaranteed any financed premium accounts?

Yes ☐ No ☒

15.2

If yes, give full information

16.1

Does the reporting entity write any warranty business?

Yes ☒ No ☐

If yes, disclose the following information for each of the following types of warranty coverage:

	1	2	3	4	5
	Direct Losses Incurred	Direct Losses Unpaid	Direct Written Premium	Direct Premium Unearned	Direct Premium Earned
16.11 Home	\$ 0	\$ 0	\$ 0	\$ 0	\$ 0
16.12 Products	\$ 0	\$ 0	\$ 0	\$ 0	\$ 0
16.13 Automobile	\$ 5,500	\$ 5,500	\$ 0	\$ 0	\$ 0
16.14 Other*	\$ 0	\$ 0	\$ 0	\$ 0	\$ 0

* Disclose type of coverage:

17.1

Does the reporting entity include amounts recoverable on unauthorized reinsurance in Schedule F-Part 3 that is exempt from the statutory provision for unauthorized reinsurance?

Yes ☐ No ☒

Included but not reported losses on contracts in force prior to July 1, 1984, and not subsequently renewed are exempt from the statutory provision for unauthorized reinsurance. Provide the following information for this exemption:

17.11 Gross amount of unauthorized reinsurance in Schedule F-Part 3 exempt from the statutory provision for unauthorized reinsurance	\$ 0
17.12 Unfunded portion of Interrogatory 17.11	\$ 0
17.13 Paid losses and loss adjustment expenses portion of Interrogatory 17.11	\$ 0
17.14 Case reserves portion of Interrogatory 17.11	\$ 0
17.15 Incurred but not reported portion of Interrogatory 17.11	\$ 0
17.16 Unearned premium portion of Interrogatory 17.11	\$ 0
17.17 Contingent commission portion of Interrogatory 17.11	\$ 0

18.1

Do you act as a custodian for health savings accounts?

Yes ☐ No ☒

18.2

If yes, please provide the amount of custodial funds held as of the reporting date.

\$ 0

18.3

Do you act as an administrator for health savings accounts?

Yes ☐ No ☒

18.4

If yes, please provide the balance of the funds administered as of the reporting date.

\$ 0

19.

Is the reporting entity licensed or chartered, registered, qualified, eligible, or writing business in at least 2 states?

Yes ☒ No ☐

19.1

If no, does the reporting entity assume reinsurance business that covers risks residing in at least one state other than the state of domicile of the reporting entity?

Yes ☐ No ☐

FIVE-YEAR HISTORICAL DATA

Show amounts in whole dollars only, no cents; show percentages to one decimal place, i.e. 17.6.

	1 2018	2 2017	3 2016	4 2015	5 2014
Gross Premiums Written (Page 8, Part 1B, Cols. 1, 2 & 3)					
1. Liability lines (Lines 11.1, 11.2, 16, 17.1, 17.2, 17.3, 18.1, 18.2, 19.1, 19.2 & 19.3, 19.4).....	...2,091,316,449	...2,043,993,372	...2,081,971,679	...2,060,358,987	...1,977,074,362
2. Property lines (Lines 1, 2, 9, 12, 21 & 26).....	...906,650,417	...839,873,828	...1,043,670,909	...815,640,321	...806,047,105
3. Property and liability combined lines (Lines 3, 4, 5, 8, 22 & 27).....	...860,433,687	...848,474,125	...827,138,635	...871,433,696	...852,600,297
4. All other lines (Lines 6, 10, 13, 14, 15, 23, 24, 28, 29, 30 & 34).....	...102,670,676	...38,928,533	...40,116,226	...40,539,453	...37,049,064
5. Nonproportional reinsurance lines (Lines 31, 32 & 33).....121,973121,973780780(7,087)
6. Total (Line 35).....	...3,961,071,229	...3,771,391,831	...3,992,897,449	...3,787,973,237	...3,672,763,741
Net Premiums Written (Page 8, Part 1B, Col. 6)					
7. Liability lines (Lines 11.1, 11.2, 16, 17.1, 17.2, 17.3, 18.1, 18.2, 19.1, 19.2 & 19.3, 19.4).....	...299,536,675	...315,061,034	...327,569,344	...322,387,606	...311,673,205
8. Property lines (Lines 1, 2, 9, 12, 21 & 26).....	...177,652,134	...186,487,465	...194,818,651	...171,621,010	...164,298,323
9. Property and liability combined lines (Lines 3, 4, 5, 8, 22 & 27).....	...235,605,511	...244,989,743	...247,277,652	...243,510,754	...235,592,415
10. All other lines (Lines 6, 10, 13, 14, 15, 23, 24, 28, 29, 30 & 34).....	...12,538,535	...8,074,647	...9,824,027	...9,987,139	...9,535,519
11. Nonproportional reinsurance lines (Lines 31, 32 & 33).....121,973121,973780780(7,087)
12. Total (Line 35).....	...725,332,855	...754,734,862	...779,489,674	...747,507,289	...721,092,375
Statement of Income (Page 4)					
13. Net underwriting gain (loss) (Line 8).....	...(55,215,430)	...(96,096,280)	...(53,693,945)	...(35,002,602)	...(34,716,053)
14. Net investment gain (loss) (Line 11).....	...108,754,105	...43,259,777	...62,778,550	...42,367,684	...41,699,364
15. Total other income (Line 15).....	...8,459,362	...10,679,897	...5,666,816	...4,394,416	...5,196,429
16. Dividends to policyholders (Line 17).....	...385,765	...502,664	...526,212	...640,572	...651,244
17. Federal and foreign income taxes incurred (Line 19).....	...(796,766)	...(6,228,628)	...(2,799,023)	...2,613,014	...1,609,763
18. Net income (Line 20).....	...62,409,038	...(36,430,642)	...17,024,232	...8,505,912	...9,918,733
Balance Sheet Lines (Pages 2 and 3)					
19. Total admitted assets excluding protected cell business (Page 2, Line 26, Col. 3).....	...2,294,860,321	...2,523,298,312	...2,683,325,113	...2,313,260,386	...2,222,641,176
20. Premiums and considerations (Page 2, Col. 3):					
20.1 In course of collection (Line 15.1).....	...509,106,753	...498,720,009	...562,535,966	...476,827,657	...449,652,856
20.2 Deferred and not yet due (Line 15.2).....	...261,427,636	...241,917,654	...247,579,441	...118,994,365	...117,232,436
20.3 Accrued retrospective premiums (Line 15.3).....
21. Total liabilities excluding protected cell business (Page 3, Line 26).....	...1,768,617,558	...1,785,508,417	...1,908,044,931	...1,547,117,460	...1,457,789,349
22. Losses (Page 3, Line 1).....	...497,432,836	...518,593,774	...484,144,500	...443,230,814	...405,398,649
23. Loss adjustment expenses (Page 3, Line 3).....	...93,360,582	...91,979,999	...90,174,456	...89,396,660	...88,555,296
24. Unearned premiums (Page 3, Line 9).....	...299,685,149	...309,110,540	...315,232,712	...303,492,700	...290,494,052
25. Capital paid up (Page 3, Lines 30 & 31).....	...6,027,200	...10,803,276	...6,027,200	...6,027,200	...6,027,200
26. Surplus as regards policyholders (Page 3, Line 37).....	...526,242,763	...737,789,895	...775,280,182	...766,142,926	...764,851,827
Cash Flow (Page 5)					
27. Net cash from operations (Line 11).....	...5,536,722	...(4,776,968)	...6,810,838	...36,231,967	...64,990,353
Risk-Based Capital Analysis					
28. Total adjusted capital.....	...526,242,763	...737,789,895	...775,280,182	...766,142,926	...764,851,827
29. Authorized control level risk-based capital.....	...92,297,572	...99,171,241	...91,524,418	...121,183,780	...110,677,878
Percentage Distribution of Cash, Cash Equivalents and Invested Assets (Page 2, Col. 3) (Item divided by Page 2, Line 12, Col. 3) x 100.0					
30. Bonds (Line 1).....	...99.4	...89.6	...82.4	...82.6	...81.6
31. Stocks (Lines 2.1 & 2.2).....	...4.4	...11.6	...19.3	...19.0	...20.1
32. Mortgage loans on real estate (Lines 3.1 & 3.2).....0.1
33. Real estate (Lines 4.1, 4.2 & 4.3).....
34. Cash, cash equivalents and short-term investments (Line 5).....	...(4.1)	...(1.8)	...(2.3)	...(2.5)	...(2.1)
35. Contract loans (Line 6).....
36. Derivatives (Line 7).....
37. Other invested assets (Line 8).....
38. Receivables for securities (Line 9).....
39. Securities lending reinvested collateral assets (Line 10).....	...0.2	...0.6	...0.6	...0.8	...0.2
40. Aggregate write-ins for invested assets (Line 11).....
41. Cash, cash equivalents and invested assets (Line 12).....	...100.0	...100.0	...100.0	...100.0	...100.0
Investments in Parent, Subsidiaries and Affiliates					
42. Affiliated bonds (Sch. D, Summary, Line 12, Col. 1).....
43. Affiliated preferred stocks (Sch. D, Summary, Line 18, Col. 1).....
44. Affiliated common stocks (Sch. D, Summary, Line 24, Col. 1).....	...55,662,388	...173,303,698	...287,086,358	...277,523,112	...280,866,002
45. Affiliated short-term investments (subtotals included in Schedule DA, Verification, Column 5, Line 10).....
46. Affiliated mortgage loans on real estate.....
47. All other affiliated.....
48. Total of above lines 42 to 47.....	...55,662,388	...173,303,698	...287,086,358	...277,523,112	...280,866,002
49. Total investment in parent included in Lines 42 to 47 above.....
50. Percentage of investments in parent, subsidiaries and affiliates to surplus as regards policyholders (Line 48 above divided by Page 3, Col. 1, Line 37 x 100.0).....	...10.6	...23.5	...37.0	...36.2	...36.7

FIVE-YEAR HISTORICAL DATA

(Continued)

	1	2	3	4	5
	2018	2017	2016	2015	2014
Capital and Surplus Accounts (Page 4)					
51. Net unrealized capital gains (losses) (Line 24).....(67,385,725)4,102,038(3,821,554)(7,013,889)16,832,704
52. Dividends to stockholders (Line 35).....(195,000,000)				
53. Change in surplus as regards policyholders for the year (Line 38).....(211,547,132)(37,490,287)9,137,2561,291,09948,487,132
Gross Losses Paid (Page 9, Part 2, Cols. 1 & 2)					
54. Liability lines (Lines 11.1, 11.2, 16, 17.1, 17.2, 17.3, 18.1, 18.2, 19.1, 19.2 & 19.3, 19.4).....1,209,187,4281,045,010,6421,080,168,753967,370,231819,924,110
55. Property lines (Lines 1, 2, 9, 12, 21 & 26).....568,342,782515,864,151464,502,996430,480,194386,655,788
56. Property and liability combined lines (Lines 3, 4, 5, 8, 22 & 27).....604,381,843533,112,358451,852,748403,794,088401,913,430
57. All other lines (Lines 6, 10, 13, 14, 15, 23, 24, 28, 29, 30 & 34).....49,708,02016,491,80611,625,61113,646,19018,408,887
58. Nonproportional reinsurance lines (Lines 31, 32 & 33).....(735)(688,959)30,8374,72838,589
59. Total (Line 35).....2,431,619,3382,109,789,9972,008,180,9451,815,295,4311,626,940,804
Net Losses Paid (Page 9, Part 2, Col. 4)					
60. Liability lines (Lines 11.1, 11.2, 16, 17.1, 17.2, 17.3, 18.1, 18.2, 19.1, 19.2 & 19.3, 19.4).....195,286,317199,118,190200,892,410182,942,599169,801,750
61. Property lines (Lines 1, 2, 9, 12, 21 & 26).....110,053,286120,846,793119,568,417102,796,26496,715,068
62. Property and liability combined lines (Lines 3, 4, 5, 8, 22 & 27).....181,937,141180,235,135134,129,765122,028,743132,556,970
63. All other lines (Lines 6, 10, 13, 14, 15, 23, 24, 28, 29, 30 & 34).....7,377,0583,632,9925,603,8496,209,1876,003,906
64. Nonproportional reinsurance lines (Lines 31, 32 & 33).....(735)(688,959)30,8374,72838,589
65. Total (Line 35).....494,653,067503,144,151460,225,278413,981,521405,116,283
Operating Percentages (Page 4) (Item divided by Page 4, Line 1) x 100.0					
66. Premiums earned (Line 1).....100.0100.0100.0100.0100.0
67. Losses incurred (Line 2).....64.470.765.361.561.1
68. Loss expenses incurred (Line 3).....10.710.49.49.510.0
69. Other underwriting expenses incurred (Line 4).....32.431.632.333.733.8
70. Net underwriting gain (loss) (Line 8).....(7.5)(12.6)(7.0)(4.8)(4.9)
Other Percentages					
71. Other underwriting expenses to net premiums written (Page 4, Lines 4 + 5 - 15 divided by Page 8, Part 1B, Col. 6, Line 35 x 100.0).....31.630.431.132.532.4
72. Losses and loss expenses incurred to premiums earned (Page 4, Lines 2 + 3 divided by Page 4, Line 1 x 100.0).....75.181.174.771.171.1
73. Net premiums written to policyholders' surplus (Page 8, Part 1B, Col. 6, Line 35, divided by Page 3, Line 37, Col. 1 x 100.0).....137.8102.3100.597.694.3
One Year Loss Development (\$000 omitted)					
74. Development in estimated losses and loss expenses incurred prior to current year (Schedule P, Part 2-Summary, Line 12, Col. 11).....6,1263,40814,6128,7774,012
75. Percent of development of losses and loss expenses incurred to policyholders' surplus of prior year-end (Line 74 above divided by Page 4, Line 21, Col. 1 x 100).....0.80.41.91.10.6
Two Year Loss Development (\$000 omitted)					
76. Development in estimated losses and loss expenses incurred 2 years before the current year and prior year (Schedule P, Part 2-Summary, Line 12, Col. 12).....9,34815,12618,5606,832(5,888)
77. Percent of development of losses and loss expenses incurred to reported policyholders' surplus of second prior-year end (Line 76 above divided by Page 4, Line 21, Col. 2 x 100.0).....1.22.02.41.0(0.9)

If a party to a merger, have the two most recent years of this exhibit been restated due to a merger in compliance with the disclosure requirements of
SSAP No. 3, *Accounting Changes and Correction of Errors*?

Yes [X] No []

If no, please explain:

SCHEDULE P - ANALYSIS OF LOSSES AND LOSS EXPENSES

SCHEDULE P - PART 1 - SUMMARY

(\$000 Omitted)

Years in Which Premiums Were Earned and Losses Were Incurred	Premiums Earned			Loss and Loss Expense Payments								12
	1	2	3	Loss Payments		Defense and Cost Containment Payments		Adjusting and Other Payments		10	11	Number of Claims Reported- Direct and Assumed
	Direct and Assumed	Ceded	Net (Cols. 1 - 2)	4 Direct and Assumed	5 Ceded	6 Direct and Assumed	7 Ceded	8 Direct and Assumed	9 Ceded	Salvage and Subrogation Received	Total Net Paid (Cols. 4 - 5 + 6 - 7 + 8 - 9)	
1. Prior.....XXX.....XXX.....XXX.....6,4693,4071,5714384291084504,516XXX.....
2. 2009.....750,617101,803648,814431,17151,98121,6472,14751,4854,62120,002445,554XXX.....
3. 2010.....729,42598,038631,387415,45444,33920,7671,82951,4164,72521,112436,743XXX.....
4. 2011.....691,60366,679624,924469,20641,67924,2533,14952,5392,12523,217499,046XXX.....
5. 2012.....715,79471,981643,813451,27158,01422,0322,06151,6012,96924,010461,860XXX.....
6. 2013.....753,90876,227677,681417,49734,33121,4272,06449,1292,34724,363449,311XXX.....
7. 2014.....794,37277,578716,794458,43335,87022,1482,37449,3252,10826,424489,554XXX.....
8. 2015.....827,50080,938746,562450,83536,10618,8631,57748,8722,07128,037478,816XXX.....
9. 2016.....843,72175,970767,751452,53531,62215,5551,59649,4711,92229,060482,420XXX.....
10. 2017.....826,58265,716760,866452,65225,8589,14463350,1641,64427,836483,825XXX.....
11. 2018.....803,19868,442734,756286,95418,0492,31311639,2461,13016,958309,217XXX.....
12. Totals.....XXX.....XXX.....XXX.....4,292,476381,254179,71917,985493,67825,770241,4694,540,863XXX.....

	Losses Unpaid				Defense and Cost Containment Unpaid				Adjusting and Other Unpaid		23 Salvage and Subrogation Anticipated	24 Total Net Losses and Expenses Unpaid	25 Number of Claims Outstanding-Direct and Assumed
	Case Basis		Bulk + IBNR		Case Basis		Bulk + IBNR		21	22			
	13 Direct and Assumed	14 Ceded	15 Direct and Assumed	16 Ceded	17 Direct and Assumed	18 Ceded	19 Direct and Assumed	20 Ceded					
1. Prior.....67,08546,39113,7018,2771,4937083,0881,0715291029929,438XXX.....
2. 2009.....4,2512,4971,80793220947465111423603,383XXX.....
3. 2010.....4,4891,9802,2891,20633736743581694914,744XXX.....
4. 2011.....7,3732,9452,4661,195352(142)99765233141337,343XXX.....
5. 2012.....8,2852,3653,2921,3844143211,398149308272199,450XXX.....
6. 2013.....12,4412,7864,3381,8897942102,0381484293038014,977XXX.....
7. 2014.....26,3905,9938,3614,5431,1503043,7593407316479829,146XXX.....
8. 2015.....37,5444,9129,4402,6871,7333436,8285831,3111631,07748,167XXX.....
9. 2016.....58,9565,46819,3405,1022,31060812,3031,0232,1202181,87382,611XXX.....
10. 2017.....93,0937,63942,68421,1532,94559017,8671,3983,5702743,840129,105XXX.....
11. 2018.....126,3777,29199,14717,0812,31241323,3582,2328,89264221,735232,427XXX.....
12. Totals...446,28390,267206,86665,44914,0503,44172,8437,07818,4331,44930,506590,793XXX.....

	Total Losses and Loss Expenses Incurred			Loss and Loss Expense Percentage (Incurred/Premiums Earned)			Nontabular Discount		34 Inter-Company Pooling Participation Percentage	Net Balance Sheet Reserves after Discount	
	26 Direct and Assumed	27 Ceded	28 Net	29 Direct and Assumed	30 Ceded	31 Net	32 Loss	33 Loss Expense		35 Losses Unpaid	36 Loss Expenses Unpaid
1. Prior..XXX.....XXX.....XXX.....XXX.....XXX.....XXX.....XXX.....26,1173,321
2. 2009.511,17662,239448,93768.161.169.24.002,628755
3. 2010.495,66454,177441,48768.055.369.94.003,5931,151
4. 2011.557,41851,029506,38980.676.581.04.005,6981,645
5. 2012.538,60267,291471,31175.293.573.24.007,8281,622
6. 2013.508,09243,804464,28967.457.568.54.0012,1042,873
7. 2014.570,29751,597518,70071.866.572.44.0024,2164,930
8. 2015.575,42648,443526,98369.559.970.64.0039,3858,783
9. 2016.612,59047,558565,03272.662.673.64.0067,72714,884
10. 2017.672,12059,190612,93081.390.180.64.00106,98522,120
11. 2018.588,59946,955541,64473.368.673.74.00201,15231,275
12. TotalsXXX.....XXX.....XXX.....XXX.....XXX.....XXX.....00XXX.....497,43393,360

Note: Parts 2 and 4 are gross of all discounting, including tabular discounting. Part 1 is gross of only nontabular discounting, which is reported in Columns 32 and 33 of Part 1. The tabular discount, if any, is reported in the Notes to Financial Statements, which will reconcile Part 1 with Parts 2 and 4.

SCHEDULE P - PART 2 - SUMMARY

Years in Which Losses Were Incurred	Incurred Net Losses and Defense and Cost Containment Expenses Reported at Year End (\$000 omitted)										DEVELOPMENT	
	1	2	3	4	5	6	7	8	9	10	11	12
	2009	2010	2011	2012	2013	2014	2015	2016	2017	2018	One Year	Two Year
1. Prior.....288,824276,649267,015263,616260,702257,374255,851255,021254,836255,551714529
2. 2009.....418,591407,301403,338401,937400,969401,212401,214401,717401,675401,935260218
3. 2010.....XXX.....404,159399,335397,470395,546395,291395,122394,663394,802394,631(171)(32)
4. 2011.....XXX.....XXX.....451,404450,603452,086454,161455,414455,183455,530455,756226574
5. 2012.....XXX.....XXX.....XXX.....421,169419,105420,826421,630422,497422,179422,398218(99)
6. 2013.....XXX.....XXX.....XXX.....XXX.....407,499411,063413,550417,684417,762417,109(653)(575)
7. 2014.....XXX.....XXX.....XXX.....XXX.....XXX.....456,748462,874468,098469,487470,8171,3302,719
8. 2015.....XXX.....XXX.....XXX.....XXX.....XXX.....XXX.....472,602476,308477,111479,0351,9232,727
9. 2016.....XXX.....XXX.....XXX.....XXX.....XXX.....XXX.....XXX.....512,293513,488515,5812,0933,288
10. 2017.....XXX.....XXX.....XXX.....XXX.....XXX.....XXX.....XXX.....XXX.....560,928561,113185XXX.....
11. 2018.....XXX.....XXX.....XXX.....XXX.....XXX.....XXX.....XXX.....XXX.....XXX.....495,279XXX.....XXX.....
12. Totals.....										6,1269,348

SCHEDULE P - PART 3 - SUMMARY

Years in Which Losses Were Incurred	Cumulative Paid Net Losses and Defense and Cost Containment Expenses Reported at Year End (\$000 omitted)										11	12
	1	2	3	4	5	6	7	8	9	10	Number of Claims Closed With Loss Payment	Number of Claims Closed Without Loss Payment
	2009	2010	2011	2012	2013	2014	2015	2016	2017	2018		
1. Prior.....000.....86,821141,724172,997191,392202,444210,393216,325222,435226,630XXX.....XXX.....
2. 2009.....230,317312,570347,500369,737381,737388,723393,111395,649397,729398,690XXX.....XXX.....
3. 2010.....XXX.....229,718311,495344,334365,575377,649383,574386,758388,693390,052XXX.....XXX.....
4. 2011.....XXX.....XXX.....272,871358,604393,791417,844432,796441,394445,614448,632XXX.....XXX.....
5. 2012.....XXX.....XXX.....XXX.....239,486326,004362,753387,229402,199409,194413,228XXX.....XXX.....
6. 2013.....XXX.....XXX.....XXX.....XXX.....226,216311,845349,794377,955394,378402,529XXX.....XXX.....
7. 2014.....XXX.....XXX.....XXX.....XXX.....XXX.....256,924350,117394,687423,085442,337XXX.....XXX.....
8. 2015.....XXX.....XXX.....XXX.....XXX.....XXX.....XXX.....254,449353,135398,495432,015XXX.....XXX.....
9. 2016.....XXX.....XXX.....XXX.....XXX.....XXX.....XXX.....XXX.....276,608383,350434,872XXX.....XXX.....
10. 2017.....XXX.....XXX.....XXX.....XXX.....XXX.....XXX.....XXX.....XXX.....310,918435,304XXX.....XXX.....
11. 2018.....XXX.....XXX.....XXX.....XXX.....XXX.....XXX.....XXX.....XXX.....XXX.....271,101XXX.....XXX.....

SCHEDULE P - PART 4 - SUMMARY

Years in Which Losses Were Incurred	Bulk and IBNR Reserves on Net Losses and Defense and Cost Containment Expenses Reported at Year End (\$000 omitted)									
	1	2	3	4	5	6	7	8	9	10
	2009	2010	2011	2012	2013	2014	2015	2016	2017	2018
1. Prior.....129,61983,76852,76338,05128,64719,66113,9399,9227,7667,441
2. 2009.....96,33140,45921,57712,0987,3324,3682,8552,0581,4461,329
3. 2010.....XXX.....87,66136,34420,24711,0376,3424,1192,4832,0831,769
4. 2011.....XXX.....XXX.....85,69136,33620,17910,6606,7794,0952,7482,203
5. 2012.....XXX.....XXX.....XXX.....90,61737,97920,22410,4725,9724,1233,156
6. 2013.....XXX.....XXX.....XXX.....XXX.....87,92638,77820,64510,6466,3954,339
7. 2014.....XXX.....XXX.....XXX.....XXX.....XXX.....94,51542,55822,07711,6777,237
8. 2015.....XXX.....XXX.....XXX.....XXX.....XXX.....XXX.....105,13947,39024,36012,998
9. 2016.....XXX.....XXX.....XXX.....XXX.....XXX.....XXX.....XXX.....116,00448,72825,519
10. 2017.....XXX.....XXX.....XXX.....XXX.....XXX.....XXX.....XXX.....XXX.....105,69938,000
11. 2018.....XXX.....XXX.....XXX.....XXX.....XXX.....XXX.....XXX.....XXX.....XXX.....103,192

SCOTTSDALE INSURANCE COMPANY
SCHEDULE T - EXHIBIT OF PREMIUMS WRITTEN

Allocated by States and Territories

		1 Active Status (a)	Gross Premiums, Including Policy and Membership Fees Less Return Premiums and Premiums on Policies Not Taken		4 Dividends Paid or Credited to Policyholders on Direct Business	5	6	7	8	9
			2 Direct Premiums Written	3 Direct Premiums Earned		Direct Losses Paid (Deducting Salvage)	Direct Losses Incurred	Direct Losses Unpaid	Finance and Service Charges not Included in Premiums	Direct Premiums Written for Federal Purchasing Groups (Incl. in Col. 2)
States, Etc.										
1.	Alabama.....AL	...E....	31,762,106	31,350,210		10,284,582	15,254,839	22,022,085	140	
2.	Alaska.....AK	...E....	3,861,948	3,793,798		1,501,483	2,385,525	4,964,803		
3.	Arizona.....AZ	...L....	11,732,795	12,989,783		6,864,525	7,400,714	8,072,491	956	163,308
4.	Arkansas.....AR	...E....	13,688,931	12,178,201		8,158,314	7,165,396	9,697,253		
5.	California.....CA	...E....	345,135,065	328,590,881		184,513,404	263,142,352	358,520,156	780	
6.	Colorado.....CO	...E....	33,181,282	32,258,306		30,871,350	40,479,640	43,263,519		
7.	Connecticut.....CT	...E....	10,728,457	9,974,106		3,482,648	7,458,381	14,932,706		
8.	Delaware.....DE	...L....	1,724,626	889,440		335,897	520,320	1,319,759	270	
9.	District of Columbia.....DC	...E....	14,172,300	14,230,189		419,670	2,901,775	9,450,357		9,065,667
10.	Florida.....FL	...E....	210,496,434	203,490,211		156,107,445	265,083,528	309,878,383		
11.	Georgia.....GA	...E....	48,547,525	47,320,836		31,775,565	38,163,162	38,872,417	45	
12.	Hawaii.....HI	...E....	11,111,715	11,258,743		2,299,201	5,714,394	13,234,570		
13.	Idaho.....ID	...E....	6,039,730	5,790,124		1,979,395	2,657,834	5,239,976		
14.	Illinois.....IL	...E....	38,404,443	37,681,657		20,328,421	25,984,866	56,285,828		
15.	Indiana.....IN	...E....	35,513,297	33,125,114		12,612,377	13,622,369	30,599,517	305	
16.	Iowa.....IA	...E....	7,396,188	7,079,344		1,469,683	1,512,859	6,066,470		
17.	Kansas.....KS	...E....	9,224,145	8,840,934		3,419,178	3,520,757	6,676,159		1,500
18.	Kentucky.....KY	...E....	12,724,756	11,244,554		4,118,248	8,909,889	11,589,181		
19.	Louisiana.....LA	...E....	94,228,950	90,009,379		37,182,517	39,178,945	80,452,486		
20.	Maine.....ME	...E....	2,578,584	2,187,474		332,267	1,294,359	2,640,660		
21.	Maryland.....MD	...E....	19,339,663	19,485,143		4,298,018	19,983,125	27,341,318		
22.	Massachusetts.....MA	...E....	24,279,819	24,272,714		10,947,763	19,325,930	45,375,383		
23.	Michigan.....MI	...E....	15,707,253	12,939,643		3,082,732	9,113,732	17,952,604		
24.	Minnesota.....MN	...E....	13,632,365	13,685,349		12,139,230	11,965,463	17,704,120		
25.	Mississippi.....MS	...E....	20,600,297	17,326,535		7,304,890	7,381,758	11,030,627		
26.	Missouri.....MO	...E....	22,472,790	20,132,035		9,287,433	9,042,436	18,479,089		
27.	Montana.....MT	...E....	10,175,874	9,886,044		4,727,896	6,175,862	7,550,364		
28.	Nebraska.....NE	...E....	7,349,954	6,792,116		3,162,369	3,747,289	5,837,731		
29.	Nevada.....NV	...E....	10,238,615	9,386,878		3,126,211	3,595,517	12,176,201		
30.	New Hampshire.....NH	...E....	2,382,036	2,142,924		184,788	273,535	1,747,809		
31.	New Jersey.....NJ	...E....	59,668,947	59,903,818		38,545,144	54,059,773	105,073,473	135	
32.	New Mexico.....NM	...E....	10,340,344	9,878,441		4,131,753	3,493,446	7,156,947		
33.	New York.....NY	...E....	127,595,759	166,647,173		174,930,491	168,442,094	686,611,778	15	
34.	North Carolina.....NC	...E....	31,239,288	29,988,917		13,904,033	32,375,364	35,670,888	90	
35.	North Dakota.....ND	...E....	4,711,011	4,550,888		871,089	1,488,793	2,751,926		
36.	Ohio.....OH	...L....	6,111,698	6,021,912		2,437,334	2,705,445	7,245,498	120	6,806
37.	Oklahoma.....OK	...E....	21,533,153	21,046,928		9,215,756	10,354,842	16,431,936	15	
38.	Oregon.....OR	...E....	16,337,633	15,742,653		21,604,613	18,094,843	22,420,532		
39.	Pennsylvania.....PA	...E....	33,214,382	30,460,160		11,948,256	24,913,101	48,979,391		
40.	Rhode Island.....RI	...E....	4,197,807	3,905,966		841,882	1,290,424	4,537,932		
41.	South Carolina.....SC	...E....	26,908,905	26,412,095		17,262,572	22,217,191	31,183,155	50	
42.	South Dakota.....SD	...E....	2,329,062	2,278,977		1,056,514	1,248,491	1,386,773		
43.	Tennessee.....TN	...E....	20,257,112	17,158,522		10,330,353	11,727,587	14,992,977		
44.	Texas.....TX	...E....	195,982,274	189,763,923		125,653,454	140,908,087	225,939,793		261,385
45.	Utah.....UT	...E....	10,127,746	9,955,106		4,585,519	6,082,870	10,388,424		
46.	Vermont.....VT	...E....	1,807,406	1,658,962		1,180,638	1,246,166	1,812,416		
47.	Virginia.....VA	...E....	33,165,279	29,893,772		5,154,564	8,755,919	22,454,089		
48.	Washington.....WA	...E....	37,786,803	35,062,351		16,063,850	12,699,379	37,143,507	15	
49.	West Virginia.....WV	...E....	7,989,737	6,885,679		1,891,503	1,577,850	5,564,419		
50.	Wisconsin.....WI	...E....	10,060,409	10,192,229		4,412,290	5,142,102	6,790,668		
51.	Wyoming.....WY	...E....	4,794,868	4,560,277		1,177,578	2,295,422	3,066,612		
52.	American Samoa.....AS	...N....								
53.	Guam.....GU	...N....								
54.	Puerto Rico.....PR	...E....	148,190	147,126		330,000	65,451	2,888,479		
55.	US Virgin Islands.....VI	...E....	136,325	133,193			66,678	153,569		
56.	Northern Mariana Islands...MP	...N....								
57.	Canada.....CAN	...N....	110,042	65,674			9,948	11,239		
58.	Aggregate Other Alien.....OT	XXX	650,163	603,991	0	0	241,212	667,128	0	0
59.	Totals.....	XXX	1,755,636,286	1,723,251,398	0	1,043,846,686	1,374,459,029	2,500,297,571	2,936	9,498,666

DETAILS OF WRITE-INS

58001.	Bermuda.....	XXX	650,163	603,991			256,038	554,283		
58002.	England.....	XXX					(14,826)	112,845		
58003.	XXX								
58998.	Summary of remaining write-ins for Line 58 from overflow page	XXX	0	0	0	0	0	0	0	0
58999.	Totals (Lines 58001 thru 58003+ Line 58998) (Line 58 above)	XXX	650,163	603,991	0	0	241,212	667,128	0	0

Explanation of Basis of Allocation of Premiums by States, etc.

Premiums are allocated to those states where the insured risks are located: principle garage for automobile, physical address for homeowners, commercial multiple peril and other liability and main place of work for workers' compensation. Allocation of premiums for individual and group health insurance is based on the situs of the contract.

(a) Active Status Counts:										
L - Licensed or Chartered - Licensed insurance carrier or domiciled RRG.....										3
E - Eligible - Reporting entities eligible or approved to write surplus lines in the state (other than their state of domicile - See DSLI).....										50
D - Domestic Surplus Lines Insurer (DSLI) - Reporting entities authorized to write surplus lines in the state of domicile.....										0
R - Registered - Non-domiciled RRGs.....										0
Q - Qualified - Qualified or accredited reinsurer.....										0
N - None of the above - Not allowed to write business in the state.....										4

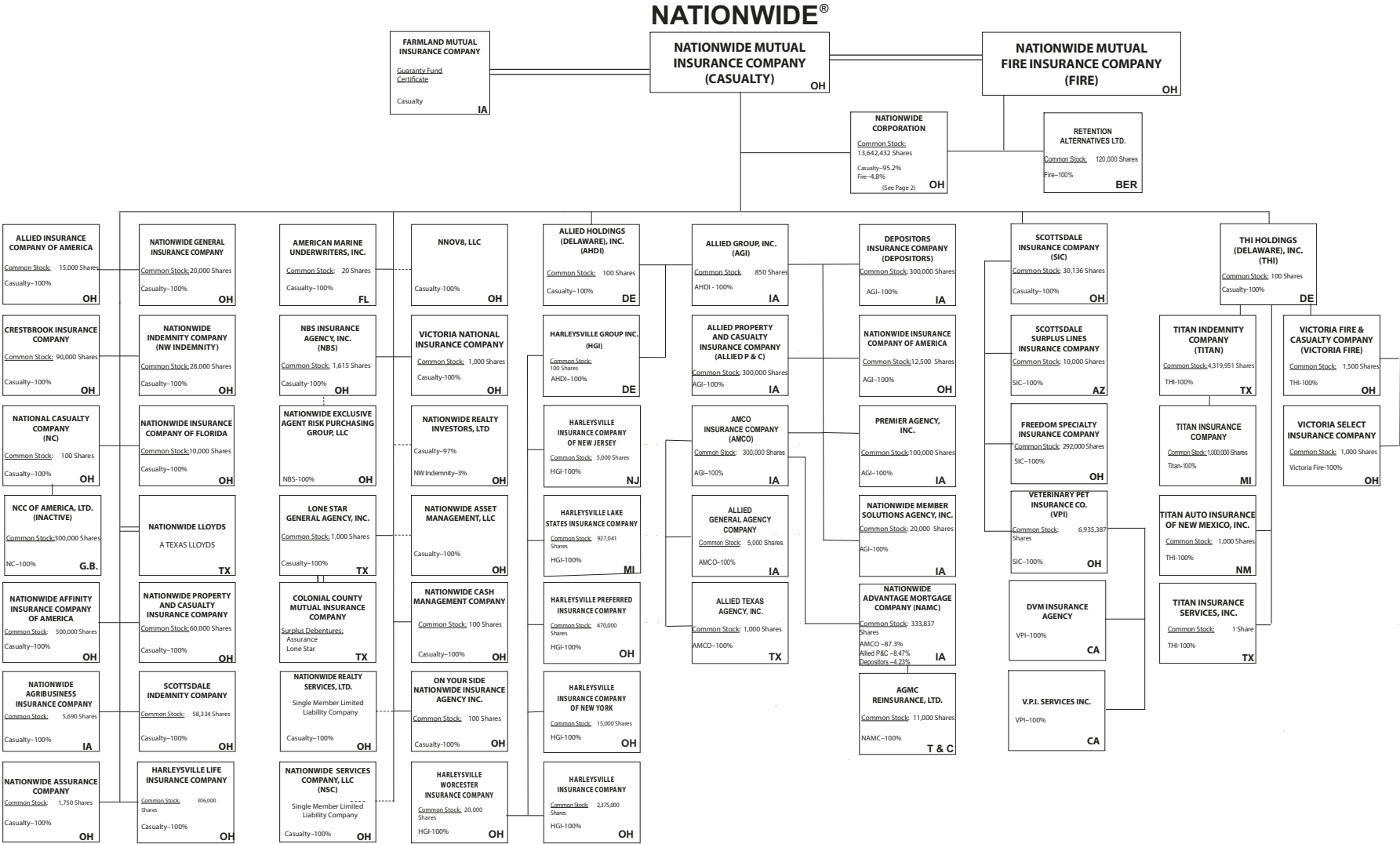

Subsidiary Companies — Solid Line
Contractual Association = Double Line
Limited Liability Company - Dotted Line

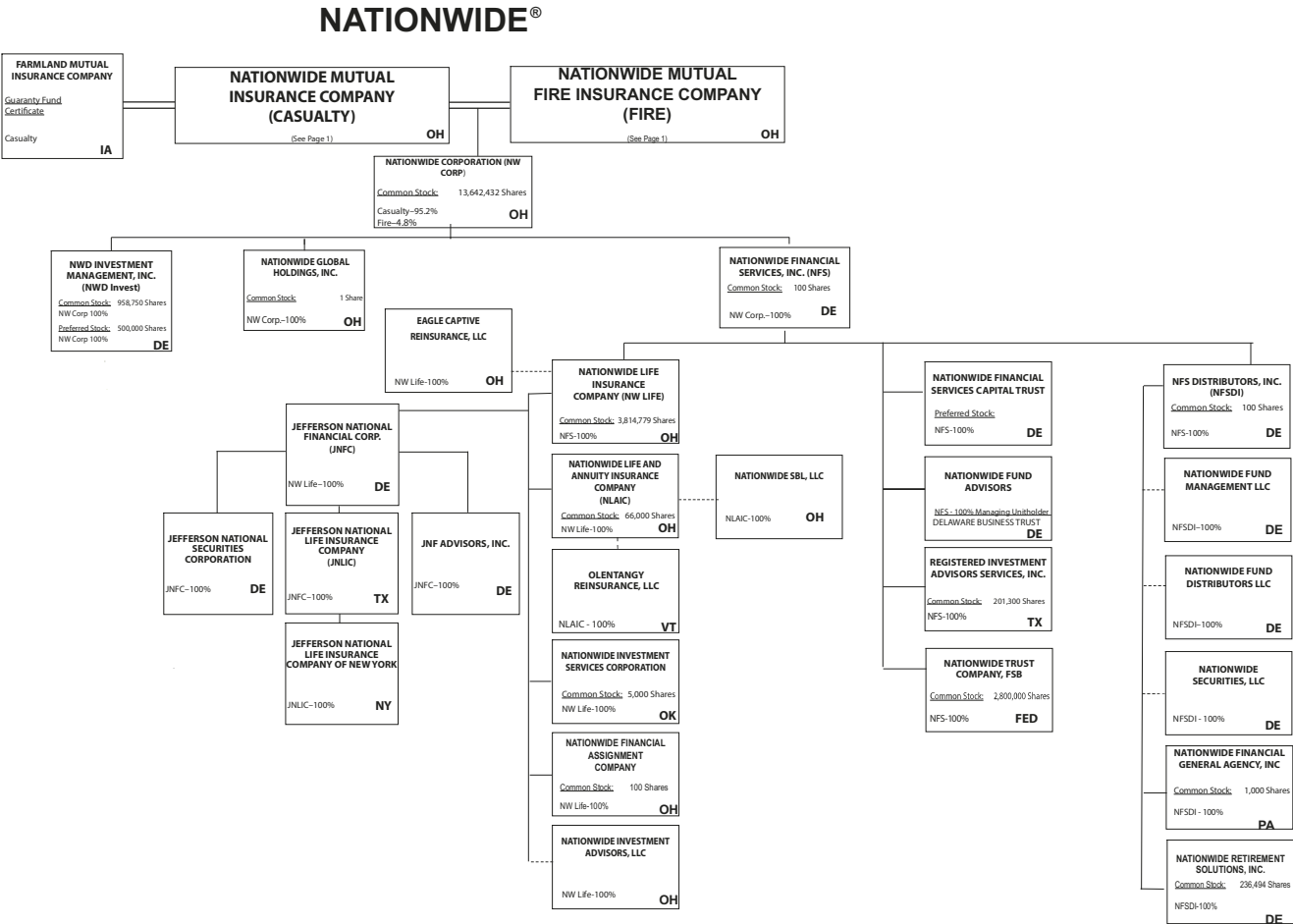

Subsidiary Companies — Solid Line
Contractual Association == Double Line
Limited Liability Company - - Dotted Line

NATIONWIDE INSURANCE COMPANIES

NAIC Group Code	Group Name	NAIC Company Code	State of Domicile	Federal ID Number	Name of Company
0140	Nationwide	10127	OH	27-0114983	Allied Insurance Company of America
0140	Nationwide	42579	IA	42-1201931	Allied Property and Casualty Insurance Company
0140	Nationwide	19100	IA	42-6054959	AMCO Insurance Company
0140	Nationwide	29262	TX	74-1061659	Colonial County Mutual Insurance Company
0140	Nationwide	18961	OH	68-0066866	Crestbrook Insurance Company
0140	Nationwide	42587	IA	42-1207150	Depositors Insurance Company
0140	Nationwide	15821	OH	42-4523959	Eagle Captive Reinsurance, LLC
0140	Nationwide	13838	IA	42-0618271	Farmland Mutual Insurance Company
0140	Nationwide	22209	OH	75-6013587	Freedom Specialty Insurance Company
0140	Nationwide	23582	PA	41-0417250	Harleysville Insurance Company
0140	Nationwide	42900	NJ	23-2253669	Harleysville Insurance Company of New Jersey
0140	Nationwide	10674	PA	23-2864924	Harleysville Insurance Company of New York
0140	Nationwide	14516	MI	38-3198542	Harleysville Lake States Insurance Company
0140	Nationwide	64327	PA	23-1580983	Harleysville Life Insurance Company
0140	Nationwide	35696	PA	23-2384978	Harleysville Preferred Insurance Company
0140	Nationwide	26182	PA	04-1989660	Harleysville Worcester Insurance Company
0140	Nationwide	64017	TX	75-0300900	Jefferson National Life Insurance Company
0140	Nationwide	15727	NY	47-1180302	Jefferson National Life Insurance Company of New York
0140	Nationwide	11991	OH	38-0865250	National Casualty Company
0140	Nationwide	26093	OH	48-0470690	Nationwide Affinity Insurance Company of America
0140	Nationwide	28223	IA	42-1015537	Nationwide Agribusiness Insurance Company
0140	Nationwide	10723	OH	95-0639970	Nationwide Assurance Company
0140	Nationwide	23760	OH	31-4425763	Nationwide General Insurance Company
0140	Nationwide	10070	OH	31-1399201	Nationwide Indemnity Company
0140	Nationwide	25453	OH	95-2130882	Nationwide Insurance Company of America
0140	Nationwide	10948	OH	31-1613686	Nationwide Insurance Company of Florida
0140	Nationwide	92657	OH	31-1000740	Nationwide Life and Annuity Insurance Company
0140	Nationwide	66869	OH	31-4156830	Nationwide Life Insurance Company
0140	Nationwide	42110	TX	75-1780981	Nationwide Lloyds
0140	Nationwide	23779	OH	31-4177110	Nationwide Mutual Fire Insurance Company
0140	Nationwide	23787	OH	31-4177100	Nationwide Mutual Insurance Company
0140	Nationwide	37877	OH	31-0970750	Nationwide Property & Casualty Insurance Company
0140	Nationwide	13999	VT	27-1712056	Olentangy Reinsurance, LLC
0140	Nationwide	15580	OH	31-1117969	Scottsdale Indemnity Company
0140	Nationwide	41297	OH	31-1024978	Scottsdale Insurance Company
0140	Nationwide	10672	AZ	86-0835870	Scottsdale Surplus Lines Insurance Company
0140	Nationwide	13242	TX	74-2286759	Titan Indemnity Company
0140	Nationwide	36269	MI	86-0619597	Titan Insurance Company
0140	Nationwide	42285	OH	95-3750113	Veterinary Pet Insurance Company
0140	Nationwide	42889	OH	34-1394913	Victoria Fire & Casualty Company
0140	Nationwide	10778	OH	34-1842604	Victoria National Insurance Company
0140	Nationwide	10105	OH	34-1777972	Victoria Select Insurance Company

2018 ALPHABETICAL INDEX -- PROPERTY & CASUALTY ANNUAL STATEMENT BLANK

Assets	2	Schedule P-Part 2H-Section 2-Other Liability-Claims-Made	58
Cash Flow	5	Schedule P-Part 2I-Spec. Prop. (Fire, Allied Lines, Inland Marine, Earthquake, Burglary, Theft)	59
Exhibit of Capital Gains (Losses)	12	Schedule P-Part 2J-Auto Physical Damage	59
Exhibit of Net Investment Income	12	Schedule P-Part 2K-Fidelity, Surety	59
Exhibit of Nonadmitted Assets	13	Schedule P-Part 2L-Other (Including Credit, Accident and Health)	59
Exhibit of Premiums and Losses (State Page)	19	Schedule P-Part 2M-International	59
Five-Year Historical Data	17	Schedule P-Part 2N-Reinsurance – Nonproportional Assumed Property	60
General Interrogatories	15	Schedule P-Part 2O-Reinsurance – Nonproportional Assumed Liability	60
Jurat Page	1	Schedule P-Part 2P-Reinsurance – Nonproportional Assumed Financial Lines	60
Liabilities, Surplus and Other Funds	3	Schedule P-Part 2R-Section 1-Products Liability-Occurrence	61
Notes To Financial Statements	14	Schedule P-Part 2R-Section 2-Products Liability-Claims-Made	61
Overflow Page For Write-ins	100	Schedule P-Part 2S-Financial Guaranty/Mortgage Guaranty	61
Schedule A-Part 1	E01	Schedule P-Part 2T-Warranty	61
Schedule A-Part 2	E02	Schedule P-Part 3A-Homeowners/Farmowners	62
Schedule A-Part 3	E03	Schedule P-Part 3B-Private Passenger Auto Liability/Medical	62
Schedule A-Verification Between Years	SI02	Schedule P-Part 3C-Commercial Auto/Truck Liability/Medical	62
Schedule B-Part 1	E04	Schedule P-Part 3D-Workers' Compensation (Excluding Excess Workers Compensation)	62
Schedule B-Part 2	E05	Schedule P-Part 3E-Commercial Multiple Peril	62
Schedule B-Part 3	E06	Schedule P-Part 3F-Section 1 –Medical Professional Liability-Occurrence	63
Schedule B-Verification Between Years	SI02	Schedule P-Part 3F-Section 2-Medical Professional Liability-Claims-Made	63
Schedule BA-Part 1	E07	Schedule P-Part 3G-Special Liability (Ocean Marine, Aircraft (All Perils), Boiler & Machinery)	63
Schedule BA-Part 2	E08	Schedule P-Part 3H-Section 1-Other Liability-Occurrence	63
Schedule BA-Part 3	E09	Schedule P-Part 3H-Section 2-Other Liability-Claims-Made	63
Schedule BA-Verification Between Years	SI03	Schedule P-Part 3I-Spec. Prop. (Fire, Allied Lines, Inland Marine, Earthquake, Burglary, Theft)	64
Schedule D-Part 1	E10	Schedule P-Part 3J-Auto Physical Damage	64
Schedule D-Part 1A-Section 1	SI05	Schedule P-Part 3K-Fidelity/Surety	64
Schedule D-Part 1A-Section 2	SI08	Schedule P-Part 3L-Other (Including Credit, Accident and Health)	64
Schedule D-Part 2-Section 1	E11	Schedule P-Part 3M-International	64
Schedule D-Part 2-Section 2	E12	Schedule P-Part 3N-Reinsurance – Nonproportional Assumed Property	65
Schedule D-Part 3	E13	Schedule P-Part 3O-Reinsurance – Nonproportional Assumed Liability	65
Schedule D-Part 4	E14	Schedule P-Part 3P-Reinsurance – Nonproportional Assumed Financial Lines	65
Schedule D-Part 5	E15	Schedule P-Part 3R-Section 1-Products Liability-Occurrence	66
Schedule D-Part 6-Section 1	E16	Schedule P-Part 3R-Section 2-Products Liability-Claims-Made	66
Schedule D-Part 6-Section 2	E16	Schedule P-Part 3S-Financial Guaranty/Mortgage Guaranty	66
Schedule D-Summary By Country	SI04	Schedule P-Part 3T-Warranty	66
Schedule D-Verification Between Years	SI03	Schedule P-Part 4A-Homeowners/Farmowners	67
Schedule DA-Part 1	E17	Schedule P-Part 4B-Private Passenger Auto Liability/Medical	67
Schedule DA-Verification Between Years	SI10	Schedule P-Part 4C-Commercial Auto/Truck Liability/Medical	67
Schedule DB-Part A-Section 1	E18	Schedule P-Part 4D-Workers' Compensation (Excluding Excess Workers Compensation)	67
Schedule DB-Part A-Section 2	E19	Schedule P-Part 4E-Commercial Multiple Peril	67
Schedule DB-Part A-Verification Between Years	SI11	Schedule P-Part 4F-Section 1-Medical Professional Liability-Occurrence	68
Schedule DB-Part B-Section 1	E20	Schedule P-Part 4F-Section 2-Medical Professional Liability-Claims-Made	68
Schedule DB-Part B-Section 2	E21	Schedule P-Part 4G-Special Liability (Ocean Marine, Aircraft (All Perils), Boiler & Machinery)	68
Schedule DB-Part B-Verification Between Years	SI11	Schedule P-Part 4H-Section 1-Other Liability-Occurrence	68
Schedule DB-Part C-Section 1	SI12	Schedule P-Part 4H-Section 2-Other Liability-Claims-Made	68
Schedule DB-Part C-Section 2	SI13	Schedule P-Part 4I-Spec. Prop. (Fire, Allied Lines, Inland Marine, Earthquake, Burglary & Theft)	69
Schedule DB-Part D-Section 1	E22	Schedule P-Part 4J-Auto Physical Damage	69
Schedule DB-Part D-Section 2	E23	Schedule P-Part 4K-Fidelity/Surety	69
Schedule DB-Verification	SI14	Schedule P-Part 4L-Other (Including Credit, Accident and Health)	69
Schedule DL-Part 1	E24	Schedule P-Part 4M-International	69
Schedule DL-Part 2	E25	Schedule P-Part 4N-Reinsurance – Nonproportional Assumed Property	70
Schedule E-Part 1-Cash	E26	Schedule P-Part 4O-Reinsurance – Nonproportional Assumed Liability	70
Schedule E-Part 2-Cash Equivalents	E27	Schedule P-Part 4P-Reinsurance – Nonproportional Assumed Financial Lines	70
Schedule E-Verification Between Years	SI15	Schedule P-Part 4R-Section 1-Products Liability-Occurrence	71
Schedule E-Part 3-Special Deposits	E28	Schedule P-Part 4R-Section 2-Products Liability-Claims-Made	71
Schedule F-Part 1	20	Schedule P-Part 4S-Financial Guaranty/Mortgage Guaranty	71
Schedule F-Part 2	21	Schedule P-Part 4T-Warranty	71
Schedule F-Part 3	22	Schedule P-Part 5A-Homeowners/Farmowners	72
Schedule F-Part 4	27	Schedule P-Part 5B-Private Passenger Auto Liability/Medical	73
Schedule F-Part 5	28	Schedule P-Part 5C-Commercial Auto/Truck Liability/Medical	74
Schedule F-Part 6	29	Schedule P-Part 5D-Workers' Compensation (Excluding Excess Workers Compensation)	75
Schedule H-Accident and Health Exhibit-Part 1	30	Schedule P-Part 5E-Commercial Multiple Peril	76
Schedule H-Part 2, Part 3 and Part 4	31	Schedule P-Part 5F-Medical Professional Liability-Claims-Made	78
Schedule H-Part 5-Health Claims	32	Schedule P-Part 5F-Medical Professional Liability-Occurrence	77
Schedule P-Part 1-Summary	33	Schedule P-Part 5H-Other Liability-Claims-Made	80
Schedule P-Part 1A-Homeowners/Farmowners	35	Schedule P-Part 5H-Other Liability-Occurrence	79
Schedule P-Part 1B-Private Passenger Auto Liability/Medical	36	Schedule P-Part 5R-Products Liability-Claims-Made	82
Schedule P-Part 1C-Commercial Auto/Truck Liability/Medical	37	Schedule P-Part 5R-Products Liability-Occurrence	81
Schedule P-Part 1D-Workers' Compensation (Excluding Excess Workers Compensation)	38	Schedule P-Part 5T-Warranty	83
Schedule P-Part 1E-Commercial Multiple Peril	39	Schedule P-Part 6C-Commercial Auto/Truck Liability/Medical	84
Schedule P-Part 1F-Section 1-Medical Professional Liability-Occurrence	40	Schedule P-Part 6D-Workers' Compensation (Excluding Excess Workers Compensation)	84
Schedule P-Part 1F-Section 2-Medical Professional Liability-Claims-Made	41	Schedule P-Part 6E-Commercial Multiple Peril	85
Schedule P-Part 1G-Special Liability (Ocean, Marine, Aircraft (All Perils), Boiler & Machinery)	42	Schedule P-Part 6H-Other Liability-Claims-Made	86
Schedule P-Part 1H-Section 1-Other Liability-Occurrence	43	Schedule P-Part 6H-Other Liability-Occurrence	85
Schedule P-Part 1H-Section 2-Other Liability-Claims-Made	44	Schedule P-Part 6M-International	86
Schedule P-Part 1I-Spec. Prop. (Fire, Allied Lines, Inland Marine, Earthquake, Burglary & Theft)	45	Schedule P-Part 6N-Reinsurance – Nonproportional Assumed Property	87
Schedule P-Part 1J-Auto Physical Damage	46	Schedule P-Part 6O-Reinsurance – Nonproportional Assumed Liability	87
Schedule P-Part 1K-Fidelity/Surety	47	Schedule P-Part 6R-Products Liability-Claims-Made	88
Schedule P-Part 1L-Other (Including Credit, Accident and Health)	48	Schedule P-Part 6R-Products Liability-Occurrence	88
Schedule P-Part 1M-International	49	Schedule P-Part 7A-Primary Loss Sensitive Contracts	89
Schedule P-Part 1N-Reinsurance – Nonproportional Assumed Property	50	Schedule P-Part 7B-Reinsurance Loss Sensitive Contracts	91
Schedule P-Part 1O-Reinsurance – Nonproportional Assumed Liability	51	Schedule P Interrogatories	93
Schedule P-Part 1P-Reinsurance – Nonproportional Assumed Financial Lines	52	Schedule T-Exhibit of Premiums Written	94
Schedule P-Part 1R-Section 1-Products Liability-Occurrence	53	Schedule T-Part 2-Interstate Compact	95
Schedule P-Part 1R-Section 2-Products Liability-Claims-Made	54	Schedule Y-Information Concerning Activities of Insurer Members of a Holding Company Group	96
Schedule P-Part 1S-Financial Guaranty/Mortgage Guaranty	55	Schedule Y-Detail of Insurance Holding Company System	97
Schedule P-Part 1T-Warranty	56	Schedule Y-Part 2-Summary of Insurer's Transactions With Any Affiliates	98
Schedule P-Part 2, Part 3 and Part 4 - Summary	34	Statement of Income	4
Schedule P-Part 2A-Homeowners/Farmowners	57	Summary Investment Schedule	SI01
Schedule P-Part 2B-Private Passenger Auto Liability/Medical	57	Supplemental Exhibits and Schedules Interrogatories	99
Schedule P-Part 2C-Commercial Auto/Truck Liability/Medical	57	Underwriting and Investment Exhibit Part 1	6
Schedule P-Part 2D-Workers' Compensation (Excluding Excess Workers Compensation)	57	Underwriting and Investment Exhibit Part 1A	7
Schedule P-Part 2E-Commercial Multiple Peril	57	Underwriting and Investment Exhibit Part 1B	8
Schedule P-Part 2F-Section 1-Medical Professional Liability-Occurrence	58	Underwriting and Investment Exhibit Part 2	9
Schedule P-Part 2F-Section 2-Medical Professional Liability-Claims-Made	58	Underwriting and Investment Exhibit Part 2A	10
Schedule P-Part 2G-Special Liability (Ocean Marine, Aircraft (All Perils), Boiler & Machinery)	58	Underwriting and Investment Exhibit Part 3	11
Schedule P-Part 2H-Section 1-Other Liability-Occurrence	58		