



ANNUAL STATEMENT

For the Year Ended December 31, 2018
of the Condition and Affairs of the

PROGRESSIVE SELECT INSURANCE COMPANY

NAIC Group Code.....155, 155 (Current Period) (Prior Period)	NAIC Company Code..... 10192	Employer's ID Number..... 59-3213815
Organized under the Laws of OH	State of Domicile or Port of Entry OH	Country of Domicile US
Incorporated/Organized..... August 12, 1994	Commenced Business..... July 30, 2001	
Statutory Home Office	6300 WILSON MILLS ROAD, W33 .. CLEVELAND .. OH .. US .. 44143-2182 (Street and Number) (City or Town, State, Country and Zip Code)	
Main Administrative Office	6300 WILSON MILLS ROAD, W33 .. CLEVELAND .. OH .. US .. 44143-2182 (Street and Number) (City or Town, State, Country and Zip Code)	440-461-5000 (Area Code) (Telephone Number)
Mail Address	P.O. BOX 89490 .. CLEVELAND .. OH .. US .. 44101-6490 (Street and Number or P. O. Box) (City or Town, State, Country and Zip Code)	
Primary Location of Books and Records	6300 WILSON MILLS ROAD, W33 .. CLEVELAND .. OH .. US .. 44143-2182 (Street and Number) (City or Town, State, Country and Zip Code)	440-395-4460 (Area Code) (Telephone Number)
Internet Web Site Address	PROGRESSIVE.COM	
Statutory Statement Contact	MARY BETH ANDREANO (Name) FINANCIAL_REPORTING@PROGRESSIVE.COM (E-Mail Address)	440-395-4460 (Area Code) (Telephone Number) (Extension) 440-603-5500 (Fax Number)

POLICYHOLDER SERVICES AND CLAIMS REPORTING -- 1-800-PROGRESSIVE (1-800-776-4737)

OFFICERS

Name	Title	Name	Title
SCOTT WESLEY ZIEGLER	PRESIDENT	MICHAEL ROBERT UTH	SECRETARY
DANIEL JOSEPH WITALEC	TREASURER		

OTHER

PATRICK KEVIN CALLAHAN	(VICE PRESIDENT)	SCOTT EDWARD COLEMAN	(ASST. TREASURER)
MICHAEL VINCENT ESPOSITO #	(VICE PRESIDENT)	KAREN ANN KOSUDA	(ASST. SECRETARY)
MARIANN WOJTKUN MARSHALL	(VICE PRESIDENT)		

DIRECTORS OR TRUSTEES

MICHAEL VINCENT ESPOSITO #	BRIAN JACOB GURA	SANJAY MAHESH VYAS #	DANIEL JOSEPH WITALEC
SCOTT WESLEY ZIEGLER			

State of..... OHIO
County of.... CUYAHOGA

The officers of this reporting entity being duly sworn, each depose and say that they are the described officers of said reporting entity, and that on the reporting period stated above, all of the herein described assets were the absolute property of the said reporting entity, free and clear from any liens or claims thereon, except as herein stated, and that this statement, together with related exhibits, schedules and explanations therein contained, annexed or referred to, is a full and true statement of all the assets and liabilities and of the condition and affairs of the said reporting entity as of the reporting period stated above, and of its income and deductions therefrom for the period ended, and have been completed in accordance with the NAIC *Annual Statement Instructions and Accounting Practices and Procedures* manual except to the extent that: (1) state law may differ; or, (2) that state rules or regulations require differences in reporting not related to accounting practices and procedures, according to the best of their information, knowledge and belief, respectively. Furthermore, the scope of this attestation by the described officers also includes the related corresponding electronic filing with the NAIC, when required, that is an exact copy (except for formatting differences due to electronic filing) of the enclosed statement. The electronic filing may be requested by various regulators in lieu of or in addition to the enclosed statement.

(Signature) SCOTT WESLEY ZIEGLER	(Signature) KAREN ANN KOSUDA	(Signature) DANIEL JOSEPH WITALEC
1. (Printed Name) PRESIDENT	2. (Printed Name) ASSISTANT SECRETARY	3. (Printed Name) TREASURER
(Title)	(Title)	(Title)

Subscribed and sworn to before me
This 13TH day of FEBRUARY, 2019

a. Is this an original filing?
b. If no
1. State the amendment number
2. Date filed
3. Number of pages attached

Yes [X] No []

PROGRESSIVE SELECT INSURANCE COMPANY
ASSETS

	Current Year			Prior Year
	1	2	3	4
	Assets	Nonadmitted Assets	Net Admitted Assets (Cols. 1 - 2)	Net Admitted Assets
1. Bonds (Schedule D).....	190,752,677		190,752,677	192,565,631
2. Stocks (Schedule D):				
2.1 Preferred stocks.....			0	
2.2 Common stocks.....			0	
3. Mortgage loans on real estate (Schedule B):				
3.1 First liens.....			0	
3.2 Other than first liens.....			0	
4. Real estate (Schedule A):				
4.1 Properties occupied by the company (less \$.....0 encumbrances).....			0	
4.2 Properties held for the production of income (less \$.....0 encumbrances).....			0	
4.3 Properties held for sale (less \$.....0 encumbrances).....			0	
5. Cash (\$.....0, Schedule E-Part 1), cash equivalents (\$.....13,760,744, Schedule E-Part 2) and short-term investments (\$.....7,513,937, Schedule DA).....	21,274,681		21,274,681	
6. Contract loans (including \$.....0 premium notes).....			0	
7. Derivatives (Schedule DB).....			0	
8. Other invested assets (Schedule BA).....			0	
9. Receivables for securities.....			0	
10. Securities lending reinvested collateral assets (Schedule DL).....			0	
11. Aggregate write-ins for invested assets.....	0	0	0	0
12. Subtotals, cash and invested assets (Lines 1 to 11).....	212,027,358	0	212,027,358	192,565,631
13. Title plants less \$.....0 charged off (for Title insurers only).....			0	
14. Investment income due and accrued.....	1,448,864		1,448,864	1,142,607
15. Premiums and considerations:				
15.1 Uncollected premiums and agents' balances in the course of collection.....	69,329,965	17,670,278	51,659,687	41,805,996
15.2 Deferred premiums, agents' balances and installments booked but deferred and not yet due (including \$.....0 earned but unbilled premiums).....	351,968,088		351,968,088	288,116,569
15.3 Accrued retrospective premiums (\$.....0) and contracts subject to redetermination (\$.....0).....			0	
16. Reinsurance:				
16.1 Amounts recoverable from reinsurers.....	385,752,357		385,752,357	318,282,994
16.2 Funds held by or deposited with reinsured companies.....			0	
16.3 Other amounts receivable under reinsurance contracts.....			0	
17. Amounts receivable relating to uninsured plans.....			0	
18.1 Current federal and foreign income tax recoverable and interest thereon.....			0	
18.2 Net deferred tax asset.....	9,063,278		9,063,278	7,465,285
19. Guaranty funds receivable or on deposit.....			0	
20. Electronic data processing equipment and software.....			0	
21. Furniture and equipment, including health care delivery assets (\$.....0).....			0	
22. Net adjustment in assets and liabilities due to foreign ex change rates.....			0	
23. Receivables from parent, subsidiaries and affiliates.....			0	
24. Health care (\$.....0) and other amounts receivable.....			0	
25. Aggregate write-ins for other-than-invested assets.....	1,026,284	50,394	975,890	587,703
26. Total assets ex cluding Separate Accounts, Segregated Accounts and Protected Cell Accounts (Lines 12 to 25).....	1,030,616,194	17,720,672	1,012,895,522	849,966,785
27. From Separate Accounts, Segregated Accounts and Protected Cell Accounts.....			0	
28. TOTAL (Lines 26 and 27).....	1,030,616,194	17,720,672	1,012,895,522	849,966,785

DETAILS OF WRITE-INS

1101.			0	
1102.			0	
1103.			0	
1198. Summary of remaining write-ins for Line 11 from overflow page.....	0	0	0	0
1199. Totals (Lines 1101 through 1103 plus 1198) (Line 11 above).....	0	0	0	0
2501. EQUITY AND DEPOSITS IN POOLS AND ASSOCIATIONS.....	975,890		975,890	587,703
2502. MISCELLANEOUS OTHER ASSETS.....	40,155	40,155	0	
2503. PREPAID EXPENSES.....	10,239	10,239	0	
2598. Summary of remaining write-ins for Line 25 from overflow page.....	0	0	0	0
2599. Totals (Lines 2501 through 2503 plus 2598) (Line 25 above).....	1,026,284	50,394	975,890	587,703

PROGRESSIVE SELECT INSURANCE COMPANY
LIABILITIES, SURPLUS AND OTHER FUNDS

	1 Current Year	2 Pnor Year
1. Losses (Part 2A, Line 35, Column 8).....	67,747,426	55,327,747
2. Reinsurance payable on paid losses and loss adjustment expenses (Schedule F, Part 1, Column 6).....		
3. Loss adjustment ex penses (Part 2A, Line 35, Column 9).....	18,545,426	14,123,689
4. Commissions payable, contingent commissions and other similar charges.....	250,290	90,830
5. Other ex penses (ex cluding tax es, licenses and fees).....	201,791	223,815
6. Tax es, licenses and fees (ex cluding federal and foreign income taxes).....	11,671,674	8,645,752
7.1 Current federal and foreign income taxes (including \$.....(171,291) on realized capital gains (losses)).....	190,753	1,467,249
7.2 Net deferred tax liability.....		
8. Borrowed money \$.....0 and interest thereon \$.....0.....		
9. Uneamed premiums (Part 1A, Line 38, Column 5) (after deducting uneamed premiums for ceded reinsurance of \$.....555,539,389 and including warranty reserves of \$.....0 and accrued accident and health ex perience rating refunds including \$.....0 for medical loss ratio rebate per the Public Health Service Act).....	61,726,617	50,151,722
10. Advance premium.....	13,895,553	11,163,026
11. Dividends declared and unpaid:		
11.1 Stockholders.....		
11.2 Policyholders.....		
12. Ceded reinsurance premiums payable (net of ceding commissions).....	423,375,971	353,979,698
13. Funds held by company under reinsurance treaties (Schedule F, Part 3, Column 20).....		
14. Amounts withheld or retained by company for account of others.....		
15. Remittances and items not allocated.....		
16. Provision for reinsurance (including \$.....0 certified) (Schedule F, Part 3, Column 78).....		
17. Net adjustments in assets and liabilities due to foreign ex change rates.....		
18. Drafts outstanding.....	97,260,569	76,204,762
19. Payable to parent, subsidiaries and affiliates.....	29,005,590	56,034,119
20. Derivatives.....		
21. Payable for securities.....		
22. Payable for securities lending.....		
23. Liability for amounts held under uninsured plans.....		
24. Capital notes \$.....0 and interest thereon \$.....0.....		
25. Aggregate write-ins for liabilities.....	562,074	481,640
26. Total liabilities ex cluding protected cell liabilities (Lines 1 through 25).....	724,433,734	627,894,049
27. Protected cell liabilities.....		
28. Total liabilities (Lines 26 and 27).....	724,433,734	627,894,049
29. Aggregate write-ins for special surplus funds.....	0	0
30. Common capital stock.....	1,500,000	1,500,000
31. Preferred capital stock.....		
32. Aggregate write-ins for other-than-special surplus funds.....	0	0
33. Surplus notes.....		
34. Gross paid in and contributed surplus.....	235,537,495	175,537,495
35. Unassigned funds (surplus).....	51,424,293	45,035,241
36. Less treasury stock, at cost:		
36.10.000 shares common (value included in Line 30 \$.....0).....		
36.20.000 shares preferred (value included in Line 31 \$.....0).....		
37. Surplus as regards policyholders (Lines 29 to 35, less 36) (Page 4, Line 39).....	288,461,788	222,072,736
38. TOTAL (Page 2, Line 28, Col. 3).....	1,012,895,522	849,966,785

DETAILS OF WRITE-INS

2501. CALIFORNIA FRAUD SURCHARGE.....	355,252	305,838
2502. ESCHEATABLE PROPERTY.....	206,822	164,631
2503. PREMIUM REFUND LIABILITY.....		11,171
2598. Summary of remaining write-ins for Line 25 from overflow page.....	0	0
2599. Totals (Lines 2501 through 2503 plus 2598) (Line 25 above).....	562,074	481,640
2901.		
2902.		
2903.		
2998. Summary of remaining write-ins for Line 29 from overflow page.....	0	0
2999. Totals (Lines 2901 through 2903 plus 2998) (Line 29 above).....	0	0
3201.		
3202.		
3203.		
3298. Summary of remaining write-ins for Line 32 from overflow page.....	0	0
3299. Totals (Lines 3201 through 3203 plus 3298) (Line 32 above).....	0	0

PROGRESSIVE SELECT INSURANCE COMPANY
STATEMENT OF INCOME

	1	2
	Current Year	Prior Year
UNDERWRITING INCOME		
1. Premiums earned (Part 1, Line 35, Column 4).....	220,981,611	173,533,873
DEDUCTIONS:		
2. Losses incurred (Part 2, Line 35, Column 7).....	145,439,185	114,195,660
3. Loss adjustment ex penses incurred (Part 3, Line 25, Column 1).....	27,311,470	22,196,775
4. Other underwriting expenses incurred (Part 3, Line 25, Column 2).....	42,104,618	29,850,961
5. Aggregate write-ins for underwriting deductions.....	0	0
6. Total underwriting deductions (Lines 2 through 5).....	214,855,273	166,243,396
7. Net income of protected cells.....		
8. Net underwriting gain (loss) (Line 1 minus Line 6 plus Line 7).....	6,126,338	7,290,477
INVESTMENT INCOME		
9. Net investment income earned (Ex hibit of Net Investment Income, Line 17).....	4,517,645	2,629,507
10. Net realized capital gains (losses) less capital gains tax of \$.... (430,460) (Exhibit of Capital Gains (Losses)).....	(1,655,980)	18,266
11. Net investment gain (loss) (Lines 9 + 10).....	2,861,665	2,647,773
OTHER INCOME		
12. Net gain (loss) from agents' or premium balances charged off (amount recovered \$.... 30,026,263 amount charged off \$.... 33,103,791).....	(3,077,528)	(2,617,621)
13. Finance and service charges not included in premiums.....	22,475,953	13,470,626
14. Aggregate write-ins for miscellaneous income.....	(17,327,926)	(11,131,027)
15. Total other income (Lines 12 through 14).....	2,070,499	(278,022)
16. Net income before dividends to policyholders, after capital gains tax and before all other federal and foreign income tax es (Lines 8 + 11 + 15).....	11,058,502	9,660,228
17. Dividends to policyholders.....		
18. Net income, after dividends to policyholders, after capital gains tax and before all other federal and foreign income tax es (Line 16 minus Line 17).....	11,058,502	9,660,228
19. Federal and foreign income taxes incurred.....	3,638,079	4,425,692
20. Net income (Line 18 minus Line 19) (to Line 22).....	7,420,423	5,234,536
CAPITAL AND SURPLUS ACCOUNT		
21. Surplus as regards policyholders, December 31 prior year (Page 4, Line 39, Column 2).....	222,072,736	198,683,926
22. Net income (from Line 20).....	7,420,423	5,234,536
23. Net transfers (to) from Protected Cell accounts.....		
24. Change in net unrealized capital gains or (losses) less capital gains tax of \$..... 0.....		
25. Change in net unrealized foreign ex change capital gain (loss).....		
26. Change in net deferred income tax.....	1,597,993	(3,128,331)
27. Change in nonadmitted assets (Ex hibit of Nonadmitted Assets, Line 28, Column 3).....	(2,629,364)	(1,717,395)
28. Change in provision for reinsurance (Page 3, Line 16, Column 2 minus Column 1).....		
29. Change in surplus notes.....		
30. Surplus (contributed to) withdrawn from Protected Cells.....		
31. Cumulative effect of changes in accounting principles.....		
32. Capital changes:		
32.1 Paid in.....		
32.2 Transferred from surplus (Stock Dividend).....		
32.3 Transferred to surplus.....		
33. Surplus adjustments:		
33.1 Paid in.....	60,000,000	23,000,000
33.2 Transferred to capital (Stock Dividend).....		
33.3. Transferred from capital.....		
34. Net remittances from or (to) Home Office.....		
35. Dividends to stockholders.....		
36. Change in treasury stock (Page 3, Lines 36.1 and 36.2, Column 2 minus Column 1).....		
37. Aggregate write-ins for gains and losses in surplus.....	0	0
38. Change in surplus as regards policyholders for the year (Lines 22 through 37).....	66,389,052	23,388,810
39. Surplus as regards policyholders, December 31 current year (Line 21 plus Line 38) (Page 3, Line 37).....	288,461,788	222,072,736
DETAILS OF WRITE-INS		
0501.		
0502.		
0503.		
0598. Summary of remaining write-ins for Line 5 from overflow page.....	0	0
0599. Totals (Lines 0501 through 0503 plus 0598) (Line 5 above).....	0	0
1401. INTEREST INCOME ON INTERCOMPANY BALANCES.....	2,976,059	1,101,331
1402. MISCELLANEOUS OTHER EXPENSE.....	(30,751)	(50,280)
1403. INTEREST EXPENSE ON PREMIUM REFUNDS.....	(44,876)	(58,513)
1498. Summary of remaining write-ins for Line 14 from overflow page.....	(20,228,358)	(12,123,565)
1499. Totals (Lines 1401 through 1403 plus 1498) (Line 14 above).....	(17,327,926)	(11,131,027)
3701.		
3702.		
3703.		
3798. Summary of remaining write-ins for Line 37 from overflow page.....	0	0
3799. Totals (Lines 3701 through 3703 plus 3798) (Line 37 above).....	0	0

PROGRESSIVE SELECT INSURANCE COMPANY
CASH FLOW

	1 Current Year	2 Pnor Year
CASH FROM OPERATIONS		
1. Premiums collected net of reinsurance.....	226,400,659	190,071,080
2. Net investment income.....	4,222,262	2,767,659
3. Miscellaneous income.....	2,206,925	(165,339)
4. Total (Lines 1 through 3).....	232,829,846	192,673,400
5. Benefit and loss related payments.....	200,488,869	156,731,884
6. Net transfers to Separate Accounts, Segregated Accounts and Protected Cell Accounts.....		
7. Commissions, ex penses paid and aggregate write-ins for deductions.....	61,831,059	47,145,733
8. Dividends paid to policyholders.....		
9. Federal and foreign income taxes paid (recovered) net of \$.....(269,608) tax on capital gains (losses).....	4,484,115	3,864,888
10. Total (Lines 5 through 9).....	266,804,043	207,742,505
11. Net cash from operations (Line 4 minus Line 10).....	(33,974,197)	(15,069,105)
CASH FROM INVESTMENTS		
12. Proceeds from investments sold, matured or repaid:		
12.1 Bonds.....	189,219,211	62,381,267
12.2 Stocks.....		
12.3 Mortgage loans.....		
12.4 Real estate.....		
12.5 Other invested assets.....		
12.6 Net gains or (losses) on cash, cash equivalents and short-term investments.....		
12.7 Miscellaneous proceeds.....		
12.8 Total investment proceeds (Lines 12.1 to 12.7).....	189,219,211	62,381,267
13. Cost of investments acquired (long-term only):		
13.1 Bonds.....	189,503,505	124,320,671
13.2 Stocks.....		
13.3 Mortgage loans.....		
13.4 Real estate.....		
13.5 Other invested assets.....		
13.6 Miscellaneous applications.....		
13.7 Total investments acquired (Lines 13.1 to 13.6).....	189,503,505	124,320,671
14. Net increase (decrease) in contract loans and premium notes.....		
15. Net cash from investments (Line 12.8 minus Lines 13.7 minus Line 14).....	(284,294)	(61,939,404)
CASH FROM FINANCING AND MISCELLANEOUS SOURCES		
16. Cash provided (applied):		
16.1 Surplus notes, capital notes.....		
16.2 Capital and paid in surplus, less treasury stock.....	60,000,000	23,000,000
16.3 Borrowed funds.....		
16.4 Net deposits on deposit-type contracts and other insurance liabilities.....		
16.5 Dividends to stockholders.....		
16.6 Other cash provided (applied).....	(4,466,828)	42,621,251
17. Net cash from financing and miscellaneous sources (Lines 16.1 to 16.4 minus Line 16.5 plus Line 16.6).....	55,533,172	65,621,251
RECONCILIATION OF CASH, CASH EQUIVALENTS AND SHORT-TERM INVESTMENTS		
18. Net change in cash, cash equivalents and short-term investments (Line 11, plus Lines 15 and 17).....	21,274,681	(11,387,258)
19. Cash, cash equivalents and short-term investments:		
19.1 Beginning of year.....	0	11,387,258
19.2 End of year (Line 18 plus Line 19.1).....	21,274,681	0
Note: Supplemental disclosures of cash flow information for non-cash transactions:		
20.0001		

PROGRESSIVE SELECT INSURANCE COMPANY
UNDERWRITING AND INVESTMENT EXHIBIT

PART 1 - PREMIUMS EARNED

		1	2	3	4
Line of Business		Net Premiums Written per Column 6, Part 1B	Uneamed Premiums December 31 Prior Year- per Col. 3, Last Year's Part 1	Uneamed Premiums December 31 Current Year- per Col. 5, Part 1A	Premiums Earned During Year (Cols. 1 + 2 - 3)
1.	Fire.....0	00
2.	Allied lines.....0	00
3.	Famowners multiple peril.....0	00
4.	Homeowners multiple peril.....0	00
5.	Commercial multiple peril.....0	00
6.	Mortgage guaranty.....0	00
8.	Ocean marine.....0	00
9.	Inland marine.....	2,406,390	1,053,263	1,160,959	2,298,694
10.	Financial guaranty.....0	00
11.1	Medical professional liability - occurrence.....0	00
11.2	Medical professional liability - claims-made.....0	00
12.	Earthquake.....0	00
13.	Group accident and health.....0	00
14.	Credit accident and health (group and individual).....0	00
15.	Other accident and health.....0	00
16.	Workers' compensation.....0	00
17.1	Other liability - occurrence.....	572,767	257,892	274,887	555,772
17.2	Other liability - claims-made.....0	00
17.3	Ex cess workers' compensation.....0	00
18.1	Products liability - occurrence.....0	00
18.2	Products liability - claims-made.....0	00
19.1, 19.2	Private passenger auto liability.....	159,596,956	33,895,954	41,453,003	152,039,907
19.3, 19.4	Commercial auto liability.....0	00
21.	Auto physical damage.....	69,980,393	14,944,613	18,837,769	66,087,237
22.	Aircraft (all perils).....0	00
23.	Fidelity.....0	00
24.	Surety.....0	00
26.	Burglary and theft.....0	00
27.	Boiler and machinery.....0	00
28.	Credit.....0	00
29.	Intemational.....0	00
30.	Warranty.....0	00
31.	Reinsurance - nonproportional assumed property.....0	00
32.	Reinsurance - nonproportional assumed liability.....0	00
33.	Reinsurance - nonproportional assumed financial lines.....0	00
34.	Aggregate write-ins for other lines of business.....0000
35.	TOTALS.....	232,556,506	50,151,722	61,726,617	220,981,611

DETAILS OF WRITE-INS

3401.0	00
3402.0	00
3403.0	00
3498.	Summary of remaining write-ins for Line 34 from overflow page.....0000
3499.	Totals (Lines 3401 through 3403 plus 3498) (Line 34 above).....0000

PROGRESSIVE SELECT INSURANCE COMPANY
UNDERWRITING AND INVESTMENT EXHIBIT

PART 1A - RECAPITULATION OF ALL PREMIUMS

		1	2	3	4	5
Line of Business		Amount Uneamed (Running One Year or Less from Date of Policy) (a)	Amount Uneamed (Running More than One Year from Date of Policy) (a)	Eamed But Unbilled Premium	Reserve for Rate Credits and Retrospective Adjustments Based on Experience	Total Reserve for Uneamed Premiums Cols. 1 + 2 + 3 + 4
1.	Fire.....					0
2.	Allied lines.....					0
3.	Farmowners multiple peril.....					0
4.	Homeowners multiple peril.....					0
5.	Commercial multiple peril.....					0
6.	Mortgage guaranty.....					0
8.	Ocean marine.....					0
9.	Inland marine.....	1,160,959				1,160,959
10.	Financial guaranty.....					0
11.1	Medical professional liability - occurrence.....					0
11.2	Medical professional liability - claims-made.....					0
12.	Earthquake.....					0
13.	Group accident and health.....					0
14.	Credit accident and health (group and individual).....					0
15.	Other accident and health.....					0
16.	Workers' compensation.....					0
17.1	Other liability - occurrence.....	274,887				274,887
17.2	Other liability - claims-made.....					0
17.3	Excess workers' compensation.....					0
18.1	Products liability - occurrence.....					0
18.2	Products liability - claims-made.....					0
19.1, 19.2	Private passenger auto liability.....	41,453,003				41,453,003
19.3, 19.4	Commercial auto liability.....					0
21.	Auto physical damage.....	18,837,769				18,837,769
22.	Aircraft (all perils).....					0
23.	Fidelity.....					0
24.	Surety.....					0
26.	Burglary and theft.....					0
27.	Boiler and machinery.....					0
28.	Credit.....					0
29.	International.....					0
30.	Warranty.....					0
31.	Reinsurance - nonproportional assumed property.....					0
32.	Reinsurance - nonproportional assumed liability.....					0
33.	Reinsurance - nonproportional assumed financial lines.....					0
34.	Aggregate write-ins for other lines of business.....	0	0	0	0	0
35.	TOTALS.....	61,726,617	0	0	0	61,726,617
36.	Accrued retrospective premiums based on experience.....					
37.	Eamed but unbilled premiums.....					0
38.	Balance (sum of Lines 35 through 37).....					61,726,617

DETAILS OF WRITE-INS

3401.					0
3402.					0
3403.					0
3498.	Summary of remaining write-ins for Line 34 from overflow page.....	0	0	0	0	0
3499.	Totals (Lines 3401 through 3403 plus 3498) (Line 34 above).....	0	0	0	0	0

(a) State here basis of computation used in each case: Pro Rata

PROGRESSIVE SELECT INSURANCE COMPANY
UNDERWRITING AND INVESTMENT EXHIBIT

PART 1B - PREMIUMS WRITTEN

Line of Business		1 Direct Business (a)	Reinsurance Assumed		Reinsurance Ceded		6 Net Premiums Written (Cols. 1 + 2 + 3 - 4 - 5)
			2 From Affiliates	3 From Non-Affiliates	4 To Affiliates	5 To Non-Affiliates	
1.	Fire.....						0
2.	Allied lines.....						0
3.	Farmowners multiple peril.....						0
4.	Homeowners multiple peril.....						0
5.	Commercial multiple peril.....						0
6.	Mortgage guaranty.....						0
8.	Ocean marine.....						0
9.	Inland marine.....	24,063,902			21,657,512		2,406,390
10.	Financial guaranty.....						0
11.1	Medical professional liability - occurrence.....						0
11.2	Medical professional liability - claims-made.....						0
12.	Earthquake.....						0
13.	Group accident and health.....						0
14.	Credit accident and health (group and individual).....						0
15.	Other accident and health.....						0
16.	Workers' compensation.....						0
17.1	Other liability - occurrence.....	5,727,669			5,154,902		572,767
17.2	Other liability - claims-made.....						0
17.3	Excess workers' compensation.....						0
18.1	Products liability - occurrence.....						0
18.2	Products liability - claims-made.....						0
19.1, 19.2	Private passenger auto liability.....	1,595,969,873			1,436,372,917		159,596,956
19.3, 19.4	Commercial auto liability.....						0
21.	Auto physical damage.....	699,803,928			629,823,536		69,980,393
22.	Aircraft (all perils).....						0
23.	Fidelity.....						0
24.	Surety.....						0
26.	Burglary and theft.....						0
27.	Boiler and machinery.....						0
28.	Credit.....						0
29.	International.....						0
30.	Warranty.....						0
31.	Reinsurance - nonproportional assumed property.....	XXX					0
32.	Reinsurance - nonproportional assumed liability.....	XXX					0
33.	Reinsurance - nonproportional assumed financial lines.....	XXX					0
34.	Aggregate write-ins for other lines of business.....	0	0	0	0	0	0
35.	TOTALS.....	2,325,565,372	0	0	2,093,008,866	0	232,556,506

DETAILS OF WRITE-INS

3401.						0
3402.						0
3403.						0
3498.	Summary of remaining write-ins for Line 34 from overflow page.....	0	0	0	0	0	0
3499.	Totals (Lines 3401 through 3403 plus 3498) (Line 34 above).....	0	0	0	0	0	0

(a) Does the company's direct premiums written include premiums recorded on an installment basis? Yes [] No [X]
If yes: 1. The amount of such installment premiums \$.....0.
2. Amount at which such installment premiums would have been reported had they been recorded on an annualized basis \$.....0.

PROGRESSIVE SELECT INSURANCE COMPANY
UNDERWRITING AND INVESTMENT EXHIBIT
PART 2 - LOSSES PAID AND INCURRED

		Losses Paid Less Salvage				5	6	7	8
		1	2	3	4				
Line of Business		Direct Business	Reinsurance Assumed	Reinsurance Recovered	Net Payments (Cols. 1 + 2 - 3)	Net Losses Unpaid Current Year (Part 2A, Col. 8)	Net Losses Unpaid Prior Year	Losses Incurred Current Year (Cols. 4 + 5 - 6)	Percentage of Losses Incurred (Col. 7, Part 2) to Premiums Earned (Col. 4, Part 1)
1.	Fire.....				0	0		0	0.0
2.	Allied lines.....				0	0		0	0.0
3.	Homeowners multiple peril.....				0	0		0	0.0
4.	Homeowners multiple peril.....				0	0		0	0.0
5.	Commercial multiple peril.....				0	0		0	0.0
6.	Mortgage guaranty.....				0	0		0	0.0
8.	Ocean marine.....				0	0		0	0.0
9.	Inland marine.....	14,208,005		12,787,204	1,420,800	124,085	106,170	1,438,716	62.6
10.	Financial guaranty.....				0	0		0	0.0
11.1	Medical professional liability - occurrence.....				0	0		0	0.0
11.2	Medical professional liability - claims-made.....				0	0		0	0.0
12.	Earthquake.....				0	0		0	0.0
13.	Group accident and health.....				0	0		0	0.0
14.	Credit accident and health (group and individual).....				0	0		0	0.0
15.	Other accident and health.....				0	0		0	0.0
16.	Workers' compensation.....				0	0		0	0.0
17.1	Other liability - occurrence.....	1,922,933		1,730,640	192,293	271,671	197,462	266,502	48.0
17.2	Other liability - claims-made.....				0	0		0	0.0
17.3	Excess workers' compensation.....				0	0		0	0.0
18.1	Products liability - occurrence.....				0	0		0	0.0
18.2	Products liability - claims-made.....				0	0		0	0.0
19.1, 19.2	Private passenger auto liability.....	851,770,570		766,593,525	85,177,044	68,576,440	56,207,309	97,546,175	64.2
19.3, 19.4	Commercial auto liability.....				0	0		0	0.0
21.	Auto physical damage.....	462,293,681		416,064,313	46,229,368	(1,224,770)	(1,183,195)	46,187,793	69.9
22.	Aircraft (all perils).....				0	0		0	0.0
23.	Fidelity.....				0	0		0	0.0
24.	Surety.....				0	0		0	0.0
26.	Burglary and theft.....				0	0		0	0.0
27.	Boiler and machinery.....				0	0		0	0.0
28.	Credit.....				0	0		0	0.0
29.	International.....				0	0		0	0.0
30.	Warranty.....				0	0		0	0.0
31.	Reinsurance - nonproportional assumed property.....	XXX			0	0		0	0.0
32.	Reinsurance - nonproportional assumed liability.....	XXX			0	0		0	0.0
33.	Reinsurance - nonproportional assumed financial lines.....	XXX			0	0		0	0.0
34.	Aggregate write-ins for other lines of business.....	0	0	0	0	0	0	0	0.0
35.	TOTALS.....	1,330,195,189	0	1,197,175,682	133,019,506	67,747,426	55,327,747	145,439,185	65.8
DETAILS OF WRITE-INS									
3401.				0	0		0	0.0
3402.				0	0		0	0.0
3403.	Summary of remaining write-ins for Line 34 from overflow page.....	0	0	0	0	0	0	0	0.0
3498.				0	0	0	XXX	0.0
3499.	Totals (Lines 3401 through 3403 plus 3498) (Line 34 above).....	0	0	0	0	0	0	0	0.0

PROGRESSIVE SELECT INSURANCE COMPANY
UNDERWRITING AND INVESTMENT EXHIBIT

PART 2A - UNPAID LOSSES AND LOSS ADJUSTMENT EXPENSES

		Reported Losses				Incurred But Not Reported			8	9
		1	2	3	4	5	6	7		
Line of Business		Direct	Reinsurance Assumed	Deduct Reinsurance Recoverable	Net Losses Including Incurred but not Reported (Cols. 1 + 2 + 3)	Direct	Reinsurance Assumed	Reinsurance Ceded	Net Losses Unpaid (Cols. 4 + 5 + 6 + 7)	Net Unpaid Loss Adjustment Expenses
1.	Fire.....				0				0	
2.	Allied lines.....				0				0	
3.	Farmowners multiple peril.....				0				0	
4.	Homeowners multiple peril.....				0				0	
5.	Commercial multiple peril.....				0				0	
6.	Mortgage guaranty.....				0				0	
8.	Ocean marine.....				0				0	
9.	Inland marine.....	796,076		716,468	79,608	444,777		400,299	124,085	33,899
10.	Financial guaranty.....				0				0	
11.1	Medical professional liability - occurrence.....				0				0	
11.2	Medical professional liability - claims-made.....				0				0	
12.	Earthquake.....				0				0	
13.	Group accident and health.....				0				(a) 0	
14.	Credit accident and health (group and individual).....				0				0	
15.	Other accident and health.....				0				(a) 0	
16.	Workers' compensation.....				0				0	
17.1	Other liability - occurrence.....	2,306,947		2,076,253	230,695	409,767		368,790	271,671	45,847
17.2	Other liability - claims-made.....				0				0	
17.3	Ex cess workers' compensation.....				0				0	
18.1	Products liability - occurrence.....				0				0	
18.2	Products liability - claims-made.....				0				0	
19.1, 19.2	Private passenger auto liability.....	469,930,476		422,937,444	46,993,032	215,835,370		194,251,963	68,576,440	16,851,953
19.3, 19.4	Commercial auto liability.....				0				0	
21.	Auto physical damage.....	34,572,626		31,115,363	3,457,263	(46,820,329)		(42,138,296)	(1,224,770)	1,613,728
22.	Aircraft (all perils).....				0				0	
23.	Fidelity.....				0				0	
24.	Surety.....				0				0	
26.	Burglary and theft.....				0				0	
27.	Boiler and machinery.....				0				0	
28.	Credit.....				0				0	
29.	International.....				0				0	
30.	Warranty.....				0				0	
31.	Reinsurance - nonproportional assumed property.....	XXX			0	XXX			0	
32.	Reinsurance - nonproportional assumed liability.....	XXX			0	XXX			0	
33.	Reinsurance - nonproportional assumed financial lines.....	XXX			0	XXX			0	
34.	Aggregate write-ins for other lines of business.....	0	0	0	0	0	0	0	0	0
35.	TOTALS.....	507,606,125	0	456,845,528	50,760,597	169,869,585	0	152,882,756	67,747,426	18,545,426

DETAILS OF WRITE-INS

3401.				0				0	
3402.				0				0	
3403.				0				0	
3498.	Summary of remaining write-ins for Line 34 from overflow page.....	0	0	0	0	0	0	0	0	0
3499.	Totals (Lines 3401 through 3403 plus 3498) (Line 34 above).....	0	0	0	0	0	0	0	0	0

(a) Including \$.....0 for present value of life indemnity claims.

PROGRESSIVE SELECT INSURANCE COMPANY
UNDERWRITING AND INVESTMENT EXHIBIT

PART 3 - EXPENSES

	1	2	3	4
	Loss Adjustment Ex penses	Other Underwriting Ex penses	Investment Ex penses	Total
1. Claim adjustment services:				
1.1 Direct.....	44,976,261			44,976,261
1.2 Reinsurance assumed.....				0
1.3 Reinsurance ceded.....	40,478,672			40,478,672
1.4 Net claim adjustment services (1.1 + 1.2 - 1.3).....	4,497,589	0	0	4,497,589
2. Commission and brokerage:				
2.1 Direct, ex cluding contingent.....		3,109,843		3,109,843
2.2 Reinsurance assumed, ex cluding contingent.....				0
2.3 Reinsurance ceded, ex cluding contingent.....		2,798,867		2,798,867
2.4 Contingent - direct.....		248,329		248,329
2.5 Contingent - reinsurance assumed.....				0
2.6 Contingent - reinsurance ceded.....		223,496		223,496
2.7 Policy and membership fees.....				0
2.8 Net commission and brokerage (2.1 + 2.2 - 2.3 + 2.4 + 2.5 - 2.6 + 2.7).....	0	335,808	0	335,808
3. Allowances to manager and agents.....				0
4. Advertising.....	2,919	19,783,897		19,786,816
5. Boards, bureaus and associations.....	62,924	53,805	2,550	119,279
6. Surveys and underwriting reports.....		1,610,923		1,610,923
7. Audit of assureds' records.....				0
8. Salary and related items:				
8.1 Salaries.....	15,504,237	10,545,180	97,096	26,146,514
8.2 Payroll taxes.....	1,081,868	741,229	3,332	1,826,429
9. Employee relations and welfare.....	2,639,886	1,525,719	4,468	4,170,074
10. Insurance.....	25,659	25,583		51,242
11. Directors' fees.....				0
12. Travel and travel items.....	489,841	193,158	884	683,883
13. Rent and rent items.....	917,759	383,813	2,110	1,303,681
14. Equipment.....	80,765	248,475		329,240
15. Cost or depreciation of EDP equipment and software.....	984,974	1,754,210	634	2,739,818
16. Printing and stationery.....	98,924	133,142	148	232,214
17. Postage, telephone and telegraph, ex change and ex press.....	714,806	1,539,224	844	2,254,873
18. Legal and auditing.....	174,496	187,785	10,250	372,532
19. Totals (Lines 3 to 18).....	22,779,058	38,726,145	122,317	61,627,519
20. Taxes, licenses and fees:				
20.1 State and local insurance tax es deducting guaranty association credits of \$.....0.....		2,722,448		2,722,448
20.2 Insurance department licenses and fees.....	21,094	51,200		72,294
20.3 Gross guaranty association assessments.....				0
20.4 All other (ex cluding federal and foreign income and real estate).....	7,966	115,703		123,669
20.5 Total taxes, licenses and fees (20.1 + 20.2 + 20.3 + 20.4).....	29,060	2,889,351	0	2,918,411
21. Real estate ex penses.....				0
22. Real estate tax es.....				0
23. Reimbursements by uninsured plans.....				0
24. Aggregate write-ins for miscellaneous ex penses.....	5,761	153,314	19,055	178,130
25. Total ex penses incurred.....	27,311,468	42,104,618	141,372	(a) 69,557,458
26. Less unpaid ex penses - current year.....	18,545,426	12,121,965	1,789	30,669,180
27. Add unpaid ex penses - prior year.....	14,123,689	8,958,673	1,723	23,084,086
28. Amounts receivable relating to uninsured plans, prior year.....				0
29. Amounts receivable relating to uninsured plans, current year.....				0
30. TOTAL EXPENSES PAID (Lines 25 - 26 + 27 - 28 + 29).....	22,889,732	38,941,326	141,305	61,972,363

DETAILS OF WRITE-INS

2401. MISCELLANEOUS EXPENSES.....	5,761	153,314	19,055	178,130
2402.				0
2403.				0
2498. Summary of remaining write-ins for Line 24 from overflow page.....	0	0	0	0
2499. Totals (Lines 2401 through 2403 plus 2498) (Line 24 above).....	5,761	153,314	19,055	178,130

(a) Includes management fees of \$.....58,076,817 to affiliates and \$.....0 to non-affiliates.

PROGRESSIVE SELECT INSURANCE COMPANY
EXHIBIT OF NET INVESTMENT INCOME

	1 Collected During Year	2 Earned During Year
1. U.S. government bonds.....	(a).....1,957,5201,973,088
1.1 Bonds ex empt from U.S. tax.....	(a).....638,409442,560
1.2 Other bonds (unaffiliated).....	(a).....1,706,2032,025,172
1.3 Bonds of affiliates.....	(a).....
2.1 Preferred stocks (unaffiliated).....	(b).....
2.11 Preferred stocks of affiliates.....	(b).....
2.2 Common stocks (unaffiliated).....
2.21 Common stocks of affiliates.....
3. Mortgage loans.....	(c).....
4. Real estate.....	(d).....
5. Contract loans.....
6. Cash, cash equivalents and short-term investments.....	(e).....50,627218,196
7. Derivative instruments.....	(f).....
8. Other invested assets.....
9. Aggregate write-ins for investment income.....00
10. Total gross investment income.....	4,352,759	4,659,016
11. Investment ex penses.....		(g).....141,371
12. Investment tax es, licenses and fees, ex cluding federal income tax es.....		(g).....
13. Interest ex pense.....		(h).....
14. Depreciation on real estate and other invested assets.....		(i).....0
15. Aggregate write-ins for deductions from investment income.....	0
16. Total deductions (Lines 11 through 15).....		141,371
17. Net investment income (Line 10 minus Line 16).....		4,517,645

DETAILS OF WRITE-INS

0901.		
0902.		
0903.		
0998. Summary of remaining write-ins for Line 9 from overflow page.....	0	0
0999. Totals (Lines 0901 through 0903 plus 0998) (Line 9 above).....	0	0
1501.		
1502.		
1503.		
1598. Summary of remaining write-ins for Line 15 from overflow page.....		0
1599. Totals (Lines 1501 through 1503 plus 1598) (Line 15 above).....		0

- (a) Includes \$.....223,308 accrual of discount less \$.....234,116 amortization of premium and less \$.....362,268 paid for accrued interest on purchases.
- (b) Includes \$.....0 accrual of discount less \$.....0 amortization of premium and less \$.....0 paid for accrued dividends on purchases.
- (c) Includes \$.....0 accrual of discount less \$.....0 amortization of premium and less \$.....0 paid for accrued interest on purchases.
- (d) Includes \$.....0 for company's occupancy of its own buildings; and ex cludes \$.....0 interest on encumbrances.
- (e) Includes \$.....144,322 accrual of discount less \$.....45,138 amortization of premium and less \$.....95,434 paid for accrued interest on purchases.
- (f) Includes \$.....0 accrual of discount less \$.....0 amortization of premium.
- (g) Includes \$.....0 investment ex penses and \$.....0 investment tax es, licenses and fees, ex cluding federal income tax es, attributable to segregated and Separate Accounts.
- (h) Includes \$.....0 interest on surplus notes and \$.....0 interest on capital notes.
- (i) Includes \$.....0 depreciation on real estate and \$.....0 depreciation on other invested assets.

EXHIBIT OF CAPITAL GAINS (LOSSES)

	1 Realized Gain (Loss) on Sales or Maturity	2 Other Realized Adjustments	3 Total Realized Capital Gain (Loss) (Columns 1 + 2)	4 Change in Unrealized Capital Gain (Loss)	5 Change in Unrealized Foreign Ex change Capital Gain (Loss)
1. U.S. government bonds.....	(2,104,518)	(2,104,518)
1.1 Bonds ex empt from U.S. tax.....	203,706	203,706
1.2 Other bonds (unaffiliated).....	(185,628)	(185,628)
1.3 Bonds of affiliates.....	0
2.1 Preferred stocks (unaffiliated).....	0
2.11 Preferred stocks of affiliates.....	0
2.2 Common stocks (unaffiliated).....	0
2.21 Common stocks of affiliates.....	0
3. Mortgage loans.....	0
4. Real estate.....	0
5. Contract loans.....	0
6. Cash, cash equivalents and short-term investments.....	0
7. Derivative instruments.....	0
8. Other invested assets.....	0
9. Aggregate write-ins for capital gains (losses).....	0	0	0	0	0
10. Total capital gains (losses).....	(2,086,440)	0	(2,086,440)	0	0

DETAILS OF WRITE-INS

0901.			0		
0902.			0		
0903.			0		
0998. Summary of remaining write-ins for Line 9 from overflow page.....	0	0	0	0	0
0999. Totals (Lines 0901 through 0903 plus 0998) (Line 9 above).....	0	0	0	0	0

PROGRESSIVE SELECT INSURANCE COMPANY
EXHIBIT OF NONADMITTED ASSETS

	1 Current Year Total Nonadmitted Assets	2 Prior Year Total Nonadmitted Assets	3 Change in Total Nonadmitted Assets (Col. 2 - Col. 1)
1. Bonds (Schedule D).....		0
2. Stocks (Schedule D):			
2.1 Preferred stocks.....		0
2.2 Common stocks.....		0
3. Mortgage loans on real estate (Schedule B):			
3.1 First liens.....		0
3.2 Other than first liens.....		0
4. Real estate (Schedule A):			
4.1 Properties occupied by the company.....		0
4.2 Properties held for the production of income.....		0
4.3 Properties held for sale.....		0
5. Cash (Schedule E-Part 1), cash equivalents (Schedule E-Part 2) and short-term investments (Schedule DA).....		0
6. Contract loans.....		0
7. Derivatives (Schedule DB).....		0
8. Other invested assets (Schedule BA).....		0
9. Receivables for securities.....		0
10. Securities lending reinvested collateral assets (Schedule DL).....		0
11. Aggregate write-ins for invested assets.....000
12. Subtotals, cash and invested assets (Lines 1 to 11).....000
13. Title plants (for Title insurers only).....		0
14. Investment income due and accrued.....		0
15. Premiums and considerations:			
15.1 Uncollected premiums and agents' balances in the course of collection.....17,670,27815,004,079(2,666,199)
15.2 Deferred premiums, agents' balances and installments booked but deferred and not yet due.....		0
15.3 Accrued retrospective premiums and contracts subject to redetermination.....		0
16. Reinsurance:			
16.1 Amounts recoverable from reinsurers.....		0
16.2 Funds held by or deposited with reinsured companies.....		0
16.3 Other amounts receivable under reinsurance contracts.....		0
17. Amounts receivable relating to uninsured plans.....		0
18.1 Current federal and foreign income tax recoverable and interest thereon.....		0
18.2 Net deferred tax asset.....		0
19. Guaranty funds receivable or on deposit.....		0
20. Electronic data processing equipment and software.....		0
21. Furniture and equipment, including health care delivery assets.....		0
22. Net adjustment in assets and liabilities due to foreign ex change rates.....		0
23. Receivables from parent, subsidiaries and affiliates.....		0
24. Health care and other amounts receivable.....		0
25. Aggregate write-ins for other-than-invested assets.....50,39487,22936,835
26. Total assets excluding Separate Accounts, Segregated Accounts and Protected Cell Accounts (Lines 12 through 25).....17,720,67215,091,308(2,629,364)
27. From Separate Accounts, Segregated Accounts and Protected Cell Accounts.....		0
28. TOTALS (Lines 26 and 27).....17,720,67215,091,308(2,629,364)

DETAILS OF WRITE-INS			
1101.0
1102.0
1103.0
1198. Summary of remaining write-ins for Line 11 from overflow page.....000
1199. Totals (Lines 1101 through 1103 plus 1198) (Line 11 above).....000
2501. MISCELLANEOUS OTHER ASSETS.....40,15587,22947,074
2502. PREPAID EXPENSES.....10,239	(10,239)
2503.0
2598. Summary of remaining write-ins for Line 25 from overflow page.....000
2599. Totals (Lines 2501 through 2503 plus 2598) (Line 25 above).....50,39487,22936,835

NOTES TO FINANCIAL STATEMENTS

Note 1 – Summary of Significant Accounting Policies and Going Concern

A. Accounting Practices

The accompanying statutory-basis financial statements of Progressive Select Insurance Company (the "Company") were prepared on the basis of accounting practices prescribed or permitted by the Ohio Department of Insurance ("DOI").

The Ohio DOI requires insurance companies domiciled in the state of Ohio to prepare their statutory-basis financial statements in accordance with the National Association of Insurance Commissioners' ("NAIC") *Accounting Practices and Procedures Manual* subject to any deviations prescribed or permitted by the Ohio DOI. No deviations from NAIC statutory accounting practices ("NAIC SAP") were used in preparing these statutory-basis financial statements as illustrated in the table below:

	SSAP #	F/S Page	F/S Line #	2018	2017
NET INCOME					
(1) PROGRESSIVE SELECT INSURANCE COMPANY state basis (Page 4, Line 20, Columns 1 & 2)	XXX	XXX	XXX	\$ 7,420,423	\$ 5,234,536
(2) State Prescribed Practices that increase/decrease NAIC SAP					
(3) State Permitted Practices that increase/decrease NAIC SAP					
(4) NAIC SAP (1 – 2 – 3 = 4)	XXX	XXX	XXX	\$ 7,420,423	\$ 5,234,536
SURPLUS					
(5) PROGRESSIVE SELECT INSURANCE COMPANY state basis (Page 3, line 37, Columns 1 & 2)	XXX	XXX	XXX	\$ 288,461,788	\$ 222,072,736
(6) State Prescribed Practices that increase/decrease NAIC SAP					
(7) State Permitted Practices that increase/decrease NAIC SAP					
(8) NAIC SAP (5 – 6 – 7 = 8)	XXX	XXX	XXX	\$ 288,461,788	\$ 222,072,736

B. Use of Estimates in the Preparation of the Financial Statement

The Company is required to make estimates and assumptions when preparing its financial statements and accompanying notes in conformity with NAIC SAP. Actual results may differ from those estimates. Material estimates that are susceptible to significant changes in the near term include the loss and loss adjustment expense ("LAE") reserves.

C. Accounting Policy

Insurance premiums written are being earned into income on a pro-rata basis over the period of risk based on a daily earnings convention. Unearned premiums are established to cover the unexpired portion of premiums written. The Company offers a variety of payment plans to meet individual customer needs. Generally, insurance premiums are collected in advance of providing risk coverage, minimizing the Company's exposure to credit risk.

Acquisition costs, such as agents' commissions, premium taxes, and other policy initiation costs, are charged to operations as incurred. Advertising costs are expensed as incurred.

Other income includes finance and service charges collected on premiums receivable. This revenue is offset by finance and service charges ceded under the quota-share reinsurance agreement with Progressive Direct Insurance Company ("Progressive Direct"), an insurance affiliate domiciled in Ohio.

Certain assets designated as "nonadmitted assets", in accordance with Statement of Statutory Accounting Principles ("SSAP") No. 4, Assets and Nonadmitted Assets, are reported on page 13, Exhibit of Nonadmitted Assets. The change in nonadmitted assets is charged directly against surplus as regards policyholders on page 4, Statement of Income, capital and surplus section.

In addition, the Company uses the following accounting policies:

Investments

- Cash and cash equivalents include bank accounts and certificates of deposit as well as short-term investments with original maturities of three months or less and securities acquired with remaining maturities of three months or less that are reported at amortized cost which approximates market value. Also includes money market mutual funds valued at fair value or net asset value (NAV) as a practical expedient.
- Short-term investments include securities acquired within one year of maturity, excluding those with maturities of three months or less (see cash and cash equivalents above) and are reported at amortized cost which approximates market value.
- Investment grade bond valuations are based on NAIC designations or NAIC Credit Rating Provider ("CRP") designations from the Acceptable Rating Organization ("ARO") list and are reported at amortized cost using the scientific method which closely approximates the effective interest method. Non-investment grade bond valuations are also based on NAIC designations or NAIC CRP-ARO designations and are reported at the lower of amortized cost or fair market value. Loan-backed and structured securities follow the guidance prescribed by SSAP No. 43R for the determination of the bond valuation and reporting designation. The difference between the original cost and redemption value of these securities is recognized over the lives of the respective issues and included in net investment gain.
- Common stocks, other than investments in stocks of subsidiaries and affiliates, are reported at fair market values based on active market closing quotations from a regulated exchange. Changes in the fair market values of these securities are reflected directly as unrealized gains or losses in statutory surplus, net of deferred income taxes.
- Non-redeemable preferred stocks are reported at fair market values. Changes in the fair market values of these securities are reflected directly as unrealized gains or losses in statutory surplus, net of deferred income taxes. Investment grade redeemable preferred stocks are reported at amortized cost, while non-investment grade redeemable preferred stocks are reported at the lower of amortized cost or fair market value. The difference between the original cost and redemption value of the redeemable preferred securities is recognized using the scientific method, which closely approximates the effective interest method, over the lives of the respective issues and included in net investment gain.
- The fair market values reported are derived from independent and observable market input evaluations provided by reputable pricing services, independent broker/dealer bid lists, independent broker/dealer quotations, independent broker/dealer pricing services, or active market closing quotations from a regulated exchange. In very rare cases, if none of the aforementioned primary sources are available, matrix pricing using the reporting entity's own market based assumptions may be utilized. The approved methods for computation of fair market value are prescribed in Part Five of the Securities Valuation Office *Purposes and Procedures Manual*.
- The Company has no investments in mortgage loans.
- Loan-backed and structured securities are accounted for as prescribed by SSAP No. 43R. These securities are generally stated at amortized cost as determined by the estimated value of future cash flows. Prepayment assumptions for loan-backed and structured debt securities are obtained from available market data, broker/dealers, and/or internal estimates, and are consistent with current interest rate and economic trends.
- The Company has no investments in joint ventures, partnerships, or limited liability companies.

NOTES TO FINANCIAL STATEMENTS

- The Company has no investments in derivatives.
- The Company may enter into repurchase agreements in which it borrows cash by providing certain underlying securities as collateral for the arrangement. The cash borrowed is invested in cash equivalents and an offsetting liability is established. The cash equivalent investment maturities and the term of the borrowing arrangement on the collateralized securities match, eliminating duration risk exposure to the Company. The Company did not have any open repurchase agreements at December 31, 2018 and December 31, 2017.
- Realized gains and losses on sales of securities are computed based on the first-in, first-out method.
- The Company's management routinely monitors individual securities in its investment portfolio for pricing changes that might indicate potential impairments and performs detailed reviews of securities with unrealized losses based on predetermined guidelines to determine whether a decline in the value of a security is other-than-temporary. A review for other-than-temporary impairment ("OTTI") requires making certain judgments regarding the materiality of the decline, its effect on the financial statements, the probability, extent, and timing of a valuation recovery, and the Company's ability and intent to hold the security. The scope of this review is broad and requires a forward-looking assessment of the fundamental characteristics of a security, as well as the market-related prospects of the issuer and its industry.

Management assesses valuation declines to determine the extent to which such changes are attributable to (i) fundamental factors specific to the issuer, such as financial conditions, business prospects or other factors, or (ii) market-related factors such as interest rates or equity market declines (i.e., negative returns at either a sector index level or the broader market level), or (iii) credit-related losses where the present value of cash flows expected to be collected are lower than the amortized cost basis of the security (includes only those securities covered under SSAP No. 43R). This evaluation reflects management's assessment of current conditions, as well as predictions of uncertain future events that may have a material effect on the financial statements related to security valuation.

When persuasive evidence exists that causes management to conclude that a decline in fair value is other-than-temporary, the book value of such security is written down and recognized as a realized loss. All other unrealized gains or losses are reflected in statutory surplus.

Loss, Loss Adjustment Expense, and Premium Deficiency Reserves

- Loss reserves represent the estimated liability on claims reported to the Company, plus reserves for losses incurred but not yet reported ("IBNR"). These estimates are reported net of amounts recoverable from salvage and subrogation. LAE reserves represent the estimated expenses required to settle reported claims and IBNR losses. Such loss and LAE reserves could be susceptible to significant change in the near term. The Company conducts extensive reviews each month on portions of its business to help ensure that the Company is meeting its objective of always having reserves that are adequate with minimal variation. Results would differ if different assumptions were made (see Notes 25).
- The Company does anticipate investment income when evaluating the need for premium deficiency reserves (see Note 30).

Capitalization of Assets

- Prepaid assets above a \$100,000 threshold are capitalized. Under certain circumstances, the Company may decide to establish a prepaid expense for amounts less than the threshold. Prepaid assets are nonadmitted. There have been no changes to the written policy or predefined capitalization threshold from the prior year.

Pharmaceutical Rebate Receivables

- The Company does not write medical insurance or prescription drug coverage.

D. Going Concern

Management continuously monitors the Company's financial results and compliance with regulatory requirements and found no reason to expect the Company to not continue as a going concern.

Note 2 – Accounting Changes and Correction of Errors

Not Applicable

Note 3 – Business Combinations and Goodwill

Not Applicable

Note 4 – Discontinued Operations

Not Applicable

Note 5 – Investments

A. Mortgage Loans, including Mezzanine Real Estate Loans

Not Applicable

B. Debt Restructuring

Not Applicable

C. Reverse Mortgages

Not Applicable

D. Loan-Backed Securities

- The sources used to determine prepayment assumptions are derived from updated cash flows from widely utilized reputable industry sources. The Company's portfolio managers review the available cash flow data and prepayment assumptions and make adjustments based on current performance indicators on the underlying assets (e.g., delinquency rates, foreclosure rates, and default rates), credit support (via current levels of subordination), and historical credit ratings.
- Intent to Sell or Inability to Hold Securities with a Recognized Other-Than-Temporary Impairment

Not Applicable
- The Company has not recorded an other-than-temporary impairment for loan-backed and structured debt securities during the current year.

NOTES TO FINANCIAL STATEMENTS

4.

At the end of the reporting period, the composition of fair value and gross unrealized losses on loan-backed and structured debt securities by the length of time that individual securities have been in a continuous unrealized loss position is as follows:

a.	The aggregate amount of unrealized losses:	1. Less than 12 Months	\$	16,823
		2. 12 Months or Longer	\$	
b.	The aggregate related fair value of securities with unrealized losses:	1. Less than 12 Months	\$	17,332,637
		2. 12 Months or Longer	\$	

5.

Additional information

Under SSAP No. 43R, the Company analyzes its structured debt securities to determine if the Company intends to sell, or if it is more likely than not that the Company will be required to sell, the security prior to recovery and, if so, the Company writes down the security to its current fair market value with the entire amount of the write-down recorded as a realized loss. To the extent that it is more likely than not that the Company will hold the debt security until recovery (which could be maturity), the Company determines if any of the decline in value is due to a credit loss (i.e., where the present value of cash flows expected to be collected is lower than the amortized cost basis of the security) and, if so, the Company recognizes that portion of the impairment as a realized loss.

E.

Dollar Repurchase Agreements and/or Securities Lending Transactions

Not Applicable

F.

Repurchase Agreements Transactions Accounted for as Secured Borrowing

Not Applicable

G.

Reverse Repurchase Agreements Transactions Accounted for as Secured Borrowing

Not Applicable

H.

Repurchase Agreements Transactions Accounted for as a Sale

Not Applicable

I.

Reverse Repurchase Agreements Transactions Accounted for as a Sale

Not Applicable

J.

Real Estate

Not Applicable

K.

Low-Income Housing Tax Credits (LIHTC)

Not Applicable

NOTES TO FINANCIAL STATEMENTS

L. Restricted Assets

1. Restricted Assets (Including Pledged)

Restricted Asset Category	Gross (Admitted & Nonadmitted) Restricted					Current Year					
	Current Year					6	7	8	9	Percentage	
	1	2	3	4	5					10	11
	Total General Account (G/A)	G/A Supporting Protected Cell Account Activity (a)	Total Protected Cell Account Restricted Assets	Protected Cell Account Assets Supporting G/A Activity (b)	Total (1 plus 3)	Total From Prior Year	Increase/ (Decrease) (5 minus 6)	Total Nonadmitted Restricted	Total Admitted Restricted (5 minus 8)	Gross (Admitted & Nonadmitted) Restricted to Total Assets (c)	Admitted Restricted to Total Admitted Assets (d)
a. Subject to contractual obligation for which liability is not shown	\$	\$	\$	\$	\$	\$	\$	\$	\$	%	%
b. Collateral held under security lending arrangements										%	%
c. Subject to repurchase agreements										%	%
d. Subject to reverse repurchase agreements										%	%
e. Subject to dollar repurchase agreements										%	%
f. Subject to dollar reverse repurchase agreements										%	%
g. Placed under option contracts										%	%
h. Letter stock or securities restricted as to sale – excluding FHLB capital stock										%	%
i. FHLB capital stock										%	%
j. On deposit with states	817,159				817,159	823,836	(6,677)		817,159	0.1%	0.1%
k. On deposit with other regulatory bodies										%	%
l. Pledged as collateral to FHLB (including assets backing funding agreements)										%	%
m. Pledged as collateral not captured in other categories										%	%
n. Other restricted assets										%	%
o. Total Restricted Assets	\$ 817,159	\$	\$	\$	\$ 817,159	\$ 823,836	\$ (6,677)	\$	\$ 817,159	0.1%	0.1%

- (a) Subset of column 1
- (b) Subset of column 3
- (c) Column 5 divided by Asset Page, Column 1, Line 28
- (d) Column 9 divided by Asset Page, Column 3, Line 28

2. Detail of Assets Pledged as Collateral Not Captured in Other Categories (Contacts that Share Similar Characteristics, Such as Reinsurance and Deriv atives, are Reported in the Aggregate)

Not Applicable
3. Detail of Other Restricted Assets (Contracts that Share Similar Characteristics, such as Reinsurance and Deriv atives, are Reported in the Aggregate)

Not Applicable
4. Collateral Received and Reflected as Assets Within the Reporting Entity's Financial Statements

Not Applicable

M. Working Capital Finance Investments

Not Applicable

N. Offsetting and Netting of Assets and Liabilities

Not Applicable

O. Structured Notes

Not Applicable

P. 5GI Securities

Not Applicable

Q. Short Sales

Not Applicable

R. Prepayment Penalty and Acceleration Fees

Not Applicable

NOTES TO FINANCIAL STATEMENTS

Note 6 – Joint Ventures, Partnerships and Limited Liability Companies

Not Applicable

Note 7 – Investment Income

A. Accrued Investment Income

The Company nonadmits investment income due and accrued if the amounts are greater than 90 days past due.

B. Amounts Nonadmitted

Not Applicable

Note 8 – Derivative Instruments

Not Applicable

Note 9 – Income Taxes

A. Deferred Tax Assets/(Liabilities)

1. Components of Net Deferred Tax Asset/(Liability)

	2018			2017			Change		
	1	2	3	4	5	6	7	8	9
	Ordinary	Capital	(Col 1+2) Total	Ordinary	Capital	(Col 4+5) Total	(Col 1-4) Ordinary	(Col 2-5) Capital	(Col 7+8) Total
a. Gross deferred tax assets	\$ 9,508,303	\$ 1,180	\$ 9,509,483	\$ 7,521,734	\$ 1,486	\$ 7,523,220	\$ 1,986,569	\$ (306)	\$ 1,986,263
b. Statutory valuation allowance adjustment									
c. Adjusted gross deferred tax assets (1a-1b)	\$ 9,508,303	\$ 1,180	\$ 9,509,483	\$ 7,521,734	\$ 1,486	\$ 7,523,220	\$ 1,986,569	\$ (306)	\$ 1,986,263
d. Deferred tax assets nonadmitted									
e. Subtotal net admitted deferred tax asset (1c-1d)	\$ 9,508,303	\$ 1,180	\$ 9,509,483	\$ 7,521,734	\$ 1,486	\$ 7,523,220	\$ 1,986,569	\$ (306)	1,986,263
f. Deferred tax liabilities	438,126	8,079	446,205	37,781	20,154	57,935	400,345	(12,075)	388,270
g. Net admitted deferred tax assets/(net deferred tax liability) (1e-1f)	\$ 9,070,177	\$ (6,899)	\$ 9,063,278	\$ 7,483,953	\$ (18,668)	\$ 7,465,285	\$ 1,586,224	\$ 11,769	\$ 1,597,993

NOTES TO FINANCIAL STATEMENTS

2. Admission Calculation Components SSAP No. 101

	2018			2017			Change		
	1 Ordinary	2 Capital	3 (Col 1+2) Total	4 Ordinary	5 Capital	6 (Col 4+5) Total	7 (Col 1-4) Ordinary	8 (Col 2-5) Capital	9 (Col 7+8) Total
a. Federal income taxes paid in prior years recoverable through loss carrybacks	\$ 7,610,775	\$	\$ 7,610,775	\$ 7,487,938	\$	\$ 7,487,938	\$ 122,837	\$	\$ 122,837
b. Adjusted gross deferred tax assets expected to be realized (excluding the amount of deferred tax assets from 2(a) above) after application of the threshold limitation. (The lesser of 2(b)1 and 2(b)2 below)	1,794,642		1,794,642				1,794,642		1,794,642
1. Adjusted gross deferred tax assets expected to be realized following the balance sheet date	1,794,642		1,794,642				1,794,642		1,794,642
2. Adjusted gross deferred tax assets allowed per limitation threshold			41,909,777			32,191,118			9,718,659
c. Adjusted gross deferred tax assets (excluding the amount of deferred tax assets from 2(a) and 2(b) above) offset by gross deferred tax liabilities	102,886	1,180	104,066	33,796	1,486	35,282	69,090	(306)	68,784
d. Deferred tax assets admitted as the result of application of SSAP 101. Total (2(a)+2(b)+2(c))	\$ 9,508,303	\$ 1,180	\$ 9,509,483	\$ 7,521,734	\$ 1,486	\$ 7,523,220	\$ 1,986,569	\$ (306)	\$ 1,986,263

3. Other Admissibility Criteria

	2018	2017
a. Ratio percentage used to determine recovery period and threshold limitation amount	3,101.0%	4,518.8%
b. Amount of adjusted capital and surplus used to determine recovery period and threshold limitation in 2(b)2 above	\$ 279,398,510	\$ 214,607,451

4. Impact of Tax Planning Strategies

(a) Determination of adjusted gross deferred tax assets and net admitted deferred tax assets, by tax character as a percentage.

	2018		2017		Change	
	1 Ordinary	2 Capital	3 Ordinary	4 Capital	5 (Col. 1-3) Ordinary	6 (Col. 2-4) Capital
1. Adjusted gross DTAs amount from Note 9A1(c)	\$ 9,508,303	\$ 1,180	\$ 7,521,734	\$ 1,486	\$ 1,986,569	\$ (306)
2. Percentage of adjusted gross DTAs by tax character attributable to the impact of tax planning strategies	0 %	0 %	0 %	0 %	0 %	0 %
3. Net Admitted Adjusted Gross DTAs amount from Note 9A1(e)	\$ 9,508,303	\$ 1,180	\$ 7,521,734	\$ 1,486	\$ 1,986,569	\$ (306)
4. Percentage of net admitted adjusted gross DTAs by tax character admitted because of the impact of tax planning strategies	0 %	0 %	0 %	0 %	0 %	0 %

(b) Does the company's tax planning strategies include the use of reinsurance? NO

NOTES TO FINANCIAL STATEMENTS

B. Deferred Tax Liabilities Not Recognized

Not Applicable

C. Current and Deferred Income Taxes

1. Current Income Tax

	1	2	3
	2018	2017	(Col 1-2) Change
a. Federal	\$ 3,638,079	\$ 4,425,692	\$ (787,613)
b. Foreign			
c. Subtotal	\$ 3,638,079	\$ 4,425,692	\$ (787,613)
d. Federal income tax on net capital gains	(430,460)	(28,139)	(402,321)
e. Utilization of capital loss carry-forwards			
f. Other			
g. Federal and Foreign income taxes incurred	\$ 3,207,619	\$ 4,397,553	\$ (1,189,934)

2. Deferred Tax Assets

	1	2	3
	2018	2017	(Col 1-2) Change
a. Ordinary:			
1. Discounting of unpaid losses	\$ 912,490	\$ 316,743	\$ 595,747
2. Unearned premium reserve	2,957,152	2,397,467	559,685
3. Policyholder reserves			
4. Investments			
5. Deferred acquisition costs			
6. Policyholder dividends accrual			
7. Fixed assets			
8. Compensation and benefits accrual			
9. Pension accrual			
10. Receivables - nonadmitted	3,710,758	3,150,857	559,901
11. Net operating loss carry-forward			
12. Tax credit carry-forward			
13. Other (items <=5% and >5% of total ordinary tax assets)	1,927,903	1,656,667	271,236
Other (items listed individually >5%of total ordinary tax assets)			
Bad debt reserve	1,915,016	1,628,521	286,495
99. Subtotal	9,508,303	7,521,734	1,986,569
b. Statutory valuation allowance adjustment			
c. Nonadmitted			
d. Admitted ordinary deferred tax assets (2a99-2b-2c)	9,508,303	7,521,734	1,986,569
e. Capital:			
1. Investments	\$ 1,180	\$ 1,486	\$ (306)
2. Net capital loss carry-forward			
3. Real estate			
4. Other (items <=5% and >5% of total capital tax assets)			
Other (items listed individually >5% of total capital tax assets)			
99. Subtotal	\$ 1,180	\$ 1,486	\$ (306)
f. Statutory valuation allowance adjustment			
g. Nonadmitted			
h. Admitted capital deferred tax assets (2e99-2f-2g)	1,180	1,486	(306)
i. Admitted deferred tax assets (2d+2h)	\$ 9,509,483	\$ 7,523,220	\$ 1,986,263

NOTES TO FINANCIAL STATEMENTS

3. Deferred Tax Liabilities

	1	2	3
	2018	2017	(Col 1-2) Change
a. Ordinary:			
1. Investments	\$ 50,027	\$ 17,053	\$ 32,974
2. Fixed assets			
3. Deferred and uncollected premium			
4. Policyholder reserves			
5. Other (items <=5% and >5% of total ordinary tax liabilities)	388,099	20,728	367,371
Other (items listed individually >5% of total ordinary tax liabilities)			
Salvage and subrogation	44,508	20,728	23,780
Loss discounting transition adjustment	343,591		343,591
99. Subtotal	438,126	37,781	400,345
b. Capital:			
1. Investments	8,079	20,154	(12,075)
2. Real estate			
3. Other (Items <=5% and >5% of total capital tax liabilities)			
Other (items listed individually >5% of total capital tax liabilities)			
99. Subtotal	8,079	20,154	(12,075)
c. Deferred tax liabilities (3a99+3b99)	\$ 446,205	\$ 57,935	\$ 388,270
4. Net Deferred Tax Assets (2i – 3c)	\$ 9,063,278	\$ 7,465,285	\$ 1,597,993

The change in net deferred income tax is comprised of the following (this analysis excludes nonadmitted assets; the change in nonadmitted assets is reported separately from the change in net deferred income tax in the Statement of Income, Surplus section):

Description	December 31, 2018	December 31, 2017	Change
Total deferred tax assets	\$ 9,509,483	\$ 7,523,220	\$ 1,986,263
Total deferred tax liabilities	446,205	57,935	388,270
Net deferred tax asset (liability)	\$ 9,063,278	\$ 7,465,285	\$ 1,597,993
Tax effect of unrealized gains (losses)			--
Change in net deferred income tax			\$ 1,597,993

On December 22, 2017, legislation commonly known as the Tax Cuts and Jobs Act of 2017 (the "Tax Act"), was signed into law and was generally effective beginning January 1, 2018. The Tax Act made several changes to the loss discounting rules that insurance companies must apply to their loss and loss adjustment expense reserves for tax purposes. At December 31, 2017, the Company did not record any amounts related to these changes because the IRS had not yet determined the interest rate or the loss payment patterns that must be applied to make these calculations and the Company was unable to make a reasonable estimate of such amounts. In December 2018, the IRS published the loss payment patterns, interest rate, and discount factors which enabled us to compute the adjustments. As a result, the Company recorded an increase to the deferred tax asset for discounting of unpaid losses of \$415,405 and an increase to the deferred tax liability for salvage and subrogation of \$22,729. The net increase of \$392,676 was offset by a deferred tax liability in the same amount for the transition adjustment required by the Tax Act, and therefore there was no net impact on deferred taxes.

D. Reconciliation of Federal Income Tax Rate to Actual Effective Rate Among the more significant book to tax adjustments were the following:

Description	Tax Effect Amount	Effective Tax Rate
Provision computed at statutory rate	\$ 2,231,888	21%
Exempt interest income	(69,674)	-1%
Impact of nonadmitted assets	(552,166)	-5%
Other	(422)	0%
Total	\$ 1,609,626	15%
Federal and foreign income taxes incurred	\$ 3,207,619	
Change in net deferred income tax	(1,597,993)	
Total statutory income taxes	\$ 1,609,626	

E. Operating Loss Carryforwards and Income Taxes Available for Recoupment

1. During the reporting period, the Company did not have any unused operating loss carryforwards available to offset against future taxable income.
2. The following is income tax expense for current year and proceeding years that is available for recoupment in the event of future net losses:

Period	Amount
Current tax year:	\$ 3,198,520
First preceding tax year:	\$ 4,412,255

The amounts that can be recouped may be subject to the alternative minimum tax rules, and therefore may be limited.

The Company did not have any protective tax deposits under Section 6603 of the Internal Revenue Code.

NOTES TO FINANCIAL STATEMENTS

F.	Consolidated Federal Income Tax Return
1.	The Company's Federal income tax return is consolidated with The Progressive Corporation ("TPC") and all its wholly-owned United States corporate subsidiaries. Effective 4/3/2018, ARX Holding Corp ("ARX"), a holding company incorporated in Delaware and its corporate subsidiaries also became members of TPC's consolidated federal income tax return filing group.
2.	The method of allocation between the companies is subject to written agreement and is jointly approved by an officer of TPC and the Company. The allocation is based upon separate tax return calculations with current credit for net losses or other items utilized in the consolidated tax return. Intercompany tax balances are settled quarterly.
G.	Federal or Foreign Federal Income Tax Loss Contingencies:
	The Company does not have any tax loss contingencies for which it is reasonably possible that the total liability will significantly increase within twelve months of the reporting date.
H.	Repatriation Transition Tax (RTT) - RTT owed under the TCJA
	Not Applicable
I.	Alternative Minimum Tax (AMT Credit)
	Not Applicable
Note 10 – Information Concerning Parent, Subsidiaries, Affiliates and Other Related Parties	
A.	Nature of Relationships
	The Company is wholly owned by Progressive Direct Holdings, Inc. ("PDH"), a holding company incorporated in Delaware. The structure of the holding company organization is shown on Schedule Y, Part 1.
B.	Detail of Transactions Greater than ½% of Admitted Assets
	The Company received capital contributions of \$60,000,000 and \$23,000,000 from PDH in 2018 and 2017, respectively.
	All significant transactions by the Company or any affiliated insurer with any affiliate are summarized in Schedule Y, Part 2.
C.	Change in Terms of Intercompany Arrangements
	Not Applicable
D.	Amounts Due to or from Related Parties
	The Company reported a \$29,005,590 and \$56,034,119 payable to parent, subsidiaries, and affiliates at December 31, 2018 and 2017, respectively. These balances are due to cash collections and disbursements on behalf of the Company under the Group's centralized cash management system and the reinsurance and management agreements in which the Company participates. The Company also reported a \$190,753 and \$1,467,249 current Federal income tax payable at December 31, 2018 and 2017, respectively. These balances are due to TPC for the Company's Federal income tax liability. The intercompany balances are settled by the end of the following quarter depending on the timing of investment cash transactions. These transactions are dependent upon market timing, investment needs and overall portfolio strategy as to the timing of such settlement transactions.
E.	Guarantees or Contingencies for Related Parties
	Not Applicable
F.	Management, Service Contracts, Cost Sharing Arrangements
	Management, operations and claims services are provided under a joint management services agreement with Progressive Direct. Under the terms of the agreement, Progressive Direct provides the Company with underwriting and loss adjustment services for specific business produced, and the Company may, from time to time, provide Progressive Direct with similar services for other specific business produced. In exchange for these services, the companies charge management fees based on each company's use of the other's services.
	The Company participates in an investment services agreement with Progressive Capital Management Corp., a non-insurance affiliate. Under the terms of the agreement, the Company is provided investment and capital management services in exchange for an investment management fee based on its use of services.
	All intercompany agreements are approved by the participating insurance companies' states of domicile when established. Upon redomestication, intercompany agreements are not required to be approved by the new state of domicile.
G.	Nature of Relationships that Could Affect Operations
	All outstanding shares of the Company are owned by PDH.
H.	Amount Deducted for Investment in Upstream Company
	Not Applicable
I.	Detail of Investments in Affiliates Greater than 10% of Admitted Assets
	Not Applicable
J.	Write-Downs for Impairment of Investments in Affiliates
	Not Applicable
K.	Investment in Foreign Insurance Subsidiary
	Not Applicable
L.	Investment in Downstream Non-Insurance Holding Company
	Not Applicable

NOTES TO FINANCIAL STATEMENTS

M. Subsidiary, Controlled and Affiliated Entities (except insurance subsidiary, controlled and affiliated entities) Value

Not Applicable

N. Insurance Subsidiary, Controlled and Affiliated Entities Valuation That Departs From NAIC Statutory Accounting Practices and Procedures

Not Applicable

O. SCA Loss Tracking

Not Applicable

Note 11 – Debt

Not Applicable

Note 12 – Retirement Plans, Deferred Compensation, Postemployment Benefits and Compensated Absences and Other Postretirement Benefit Plans

Not Applicable

Note 13 – Capital and Surplus, Dividend Restrictions and Quasi-Reorganizations

1. Outstanding Shares

The Company has 50,000 shares of \$100 par value common stock authorized and 15,000 shares issued and outstanding. The Company has no preferred stock authorized, issued, or outstanding.

2. Dividend Rate of Preferred Stock

Not Applicable

3,4,5,6. Dividends

The maximum amount of dividends the Company can pay to PDH in 2019 without prior regulatory approval is limited by insurance laws in Ohio. Based on the dividend laws currently in effect, the Company may pay dividends of \$28,846,179 in 2019 without prior approval from the Ohio DOI, provided the dividend payment is not made within 12 months of the previous payment.

Within the limitations described above, there are no additional restrictions placed on the portion of Company profits that may be paid as ordinary dividends to stockholders.

7. Mutual Surplus Advances

Not Applicable

8. Company Stock Held for Special Purposes

Not Applicable

9. Changes in Special Surplus Funds

Not Applicable

10. The portion of unassigned funds (surplus) represented or reduced by unrealized gains and losses.

Not Applicable

11. The reporting entity issued the following surplus debentures or similar obligations:

Not Applicable

12. The impact of any restatement due to prior quasi-reorganizations is as follows:

Not Applicable

13. The effective dates of all quasi-reorganizations in the prior 10 years are:

Not Applicable

Note 14 – Liabilities, Contingencies and Assessments

A. Contingent Commitments

Not Applicable

B. Assessments

The Company is subject to state guaranty fund and other assessments by the states in which it writes business. State guaranty fund assessments are accrued at the time of any known insolvencies. Other assessments are accrued either at the time of assessment or at the time the premiums are written. These accruals are based on information received from the states in which the Company writes business and may change due to many factors including the Company's share of the ultimate cost of current insolvencies.

As of December 31, 2018 and 2017, the Company's estimated liability for state guaranty fund and other assessments was \$171,329 and \$97,592, respectively. The Company did not recognize any premium tax benefit associated with its various assessments.

As of December 31, 2018 and 2017, the Company's estimated liability for various surcharges was \$355,252 and \$305,838, respectively.

C. Gain Contingencies

Not Applicable

NOTES TO FINANCIAL STATEMENTS

D. Claims Related Extra Contractual Obligation and Bad Faith Losses Stemming from Lawsuits

PROGRESSIVE SELECT INSURANCE COMPANY paid the following amounts in the reporting period to settle claims related extra contractual obligations or bad faith claims stemming from lawsuits:

	Direct
Claims related ECO and bad faith losses paid during the reporting period	\$ 26,989,170

Number of claims where amounts were paid to settle claims related extra contractual obligations or bad faith claims resulting from lawsuits during the reporting period:

(a) 0-25 Claims	(b) 26-50 Claims	(c) 51-100 Claims	(d) 101-500 Claims	(e) More than 500 Claims
X				

Indicate whether claim count information is disclosed per claim or per claimant:

(f) Per Claim [] (g) Per Claimant [X]

E. Product Warranties

Not Applicable

F. Joint and Several Liabilities

Not Applicable

G. All Other Contingencies

The Company routinely assesses the collectibility of premiums and agents' balances receivable and records a bad debt reserve for amounts exceeding the nonadmitted balance that the Company believes are uncollectible.

The Company is named as defendant in various lawsuits arising out of its insurance operations. All legal actions relating to claims made under insurance policies are considered by the Company in establishing its loss and LAE reserves. The Company also has potential exposure relating to lawsuits due to its participation in a management agreement for which it is allocated litigation expenses (see Note 10.F).

The following is a discussion of potentially significant pending cases at the reporting date. Unless specifically noted, the Company does not consider a loss from these cases to be probable and is unable to estimate a range of loss, if any, at this time.

There were two putative and one certified class action lawsuits challenging the Company's practice in Florida of adjusting personal injury protection and first-party medical payments.

There was a putative class action lawsuit challenging fees charged to insureds.

There were four putative class action lawsuits alleging the Company undervalues total loss claims through the use of certain valuation tools.

There was a putative class action lawsuit alleging the Company fails to pay the required amount of tag and title transfer fees, and taxes, following a total loss.

There was a putative class action lawsuit challenging the Company's reimbursement to Medicare Advantage Plans on first-party medical claims and settlements with insureds.

Note 15 – Leases

Not Applicable

Note 16 – Information about Financial Instruments with Off-Balance Sheet Risk and Financial Instruments with Concentrations of Credit Risk

Not Applicable

Note 17 – Sale, Transfer and Servicing of Financial Assets and Extinguishments of Liabilities

Not Applicable

Note 18 – Gain or Loss to the Reporting Entity from Uninsured Plans and the Portion of Partially Insured Plans

Not Applicable

Note 19 – Direct Premium Written/Produced by Managing General Agents/Third Party Administrators

Not Applicable

Note 20 – Fair Value Measurements

A. Inputs Used for Assets and Liabilities Measured at Fair Value

1. Fair Value Measurements by Levels 1, 2 and 3

The Company categorizes its financial instruments, based on the degree of subjectivity inherent in the method by which they are valued, into a fair value hierarchy of three levels, as follows:

Level 1 - Inputs are unadjusted, quoted prices in active markets for identical instruments at the measurement date (e.g., U.S. government obligations, which are continually priced on a daily basis, active exchange-traded equity securities, and certain short-term securities).

Level 2 - Inputs (other than quoted prices included within Level 1) that are observable for the instrument either directly or indirectly (e.g., certain corporate and municipal bonds and certain preferred stocks). This includes: (i) quoted prices for similar instruments in active markets, (ii) quoted prices for identical or similar instruments in markets that are not active, (iii) inputs other than quoted prices that are observable for the instruments, and (iv) inputs that are derived principally from or corroborated by observable market data by correlation or other means.

Level 3 - Inputs that are unobservable. Unobservable inputs reflect our subjective evaluation about the assumptions market participants would use in pricing the financial instrument (e.g., certain structured securities and privately held investments).

NOTES TO FINANCIAL STATEMENTS

See Note 1, Investment Policies section for further information regarding methods used to determine fair market value.

The Company's management evaluated whether the market was distressed or inactive in determining the fair value of the Company's securities and reviewed certain market level inputs to evaluate whether sufficient activity, volume, and new issuances existed to create an active market. Based on this evaluation, management concluded that there was sufficient activity in determining the fair market value of the Company's securities.

As of the reporting date, the Company did not measure and report any securities at fair value on the balance sheet. All bonds were carried at amortized cost.

2. Rollforward of Level 3 Items

Not Applicable

3. Policy on Transfers Into and Out of Level 3

At the end of each reporting period, the Company evaluates whether or not any event has occurred or circumstances have changed that would cause an instrument to be transferred into or out of Level 3.

4. Inputs and Techniques Used for Level 2 and Level 3 Fair Values

See Note 20.A.1 above.

5. Derivative Fair Values

Not Applicable

B. Other Fair Value Disclosures

Not Applicable

C. Fair Values for all Financial Instruments by Levels 1, 2, and 3

The table below represents the fair value of all financial instruments at the reporting date, however, not all financial instruments are reported at fair value in the Company's financial statements.

Type of Financial Instrument	Aggregate Fair Value	Admitted Assets	(Level 1)	(Level 2)	(Level 3)	Net Asset Value (NAV)	Not Practicable (Carrying Value)
Bonds	\$ 189,619,393	\$ 190,752,677	\$ 106,097,725	\$ 83,521,668	\$	\$	\$
Cash equivalents	\$ 13,760,744	\$ 13,760,744	\$ 13,760,744	\$	\$	\$	\$
Common stock	\$	\$	\$	\$	\$	\$	\$
Preferred stock	\$	\$	\$	\$	\$	\$	\$
Short-term investments	\$ 7,510,800	\$ 7,513,937	\$	\$ 7,510,800	\$	\$	\$

D. Not Practicable to Estimate Fair Value

Not Applicable

E. NAV Practical Expedient Investments

Not Applicable

Note 21 – Other Items

A. Unusual or Infrequent Items

Not Applicable

B. Troubled Debt Restructuring Debtors

Not Applicable

C. Other Disclosures

1. Agents' Balances Certification, Florida Statute 625.012 (5):

At December 31, 2018 and 2017, the Company reported net admitted premiums and agents' balances in course of collection of \$51,659,687 and \$41,805,996, respectively. Of this amount there were no premiums due from a controlled or controlling person as defined in Florida statute 625.012 (5).

D. Business Interruption Insurance Recoveries

Not Applicable

E. State Transferable and Non-Transferable Tax Credits

Not Applicable

F. Subprime Mortgage Related Risk Exposure

1. Exposure to Subprime Mortgage Related Risk

The following subprime disclosure and the review and procedures described within are completed at a consolidated level for all the Progressive companies. To the extent the Company had any direct subprime exposure, those securities would be listed in Note 21.F.3.

Management's review of the investment portfolio for securities with direct subprime exposure, such as Alt-A residential mortgage loan-backed bonds and home equity loan-backed bonds is performed in conjunction with the OTTI analysis and procedures (see Note 1.C). Additionally, securities that were determined to have an indirect subprime exposure were also reviewed as part of the OTTI process.

The Company's management continues to perform a detailed review of its investment portfolio, paying particular attention to the credit profile of the issuers to identify the extent to which any asset values may have been impacted by direct or indirect exposure to the subprime mortgage loan disruption, as well as broader credit and financial market events.

NOTES TO FINANCIAL STATEMENTS

In the reporting period, the Company recorded no OTTI write-downs on any securities as a result of direct subprime exposure.

2.

Direct Investment in Subprime Mortgage Loans

Not Applicable
3.

Direct Investment in Securities with Underlying Subprime Exposure

Not Applicable
- 4

Mortgage or Financial Guaranty Subprime Exposure

Not Applicable
- G.

Insurance-Linked Securities (ILS) Contracts

Not Applicable

Note 22 – Events Subsequent

The Company was not impacted by any subsequent events. Subsequent events have been considered through February 14, 2019 for the statutory statement that was available for issuance by March 1, 2019.

- A.

Did the reporting entity write accident and health insurance premium that is subject to Section 9010 of the Federal Affordable Care Act (YES/NO)?

Yes[] No [X]

Note 23 – Reinsurance

- A.

Unsecured Reinsurance Recoverables at the reporting date the Company had the following unsecured reinsurance recoverable balances which exceeded 3% of policyholders’ surplus:

Reinsurer	NAIC Code	Federal ID#	Amount
Progressive Direct Insurance Company	16322	34-1524319	\$ 1,717,933,000
Total			\$ 1,717,933,000

- B.

Reinsurance Recoverable in Dispute

Not Applicable

- C.

Reinsurance Assumed and Ceded

1.

The table below summarizes ceded and assumed unearned premiums and the related commission equity at reporting date.

		Assumed Reinsurance		Ceded Reinsurance		Net	
		Premium Reserve	Commission Equity	Premium Reserve	Commission Equity	Premium Reserve	Commission Equity
a.	Affiliates	\$	\$	\$ 555,539,000	\$	\$ (555,539,000)	\$
b.	All Other						
c.	Total	\$	\$	\$ 555,539,000	\$	\$ (555,539,000)	\$
d.	Direct Unearned Premium Reserves			\$ 617,266,000			

2.

The Company has no return commission or profit sharing arrangements.

- D.

Uncollectible Reinsurance

Not Applicable
- E.

Commutation of Ceded Reinsurance

Not Applicable
- F.

Retroactive Reinsurance

Not Applicable
- G.

Reinsurance Accounted for as a Deposit

Not Applicable
- H.

Disclosures for the Transfer of Property and Casualty Run-off Agreements

Not Applicable
- I.

Certified Reinsurer Rating Downgraded or Status Subject to Revocation

Not Applicable
- J.

Reinsurance Agreements Qualifying for Reinsurer Aggregation

Not Applicable

NOTES TO FINANCIAL STATEMENTS

Note 24 – Retrospectively Rated Contracts and Contracts Subject to Redetermination

F.	Risk Sharing Provisions of the Affordable Care Act	
1.	Did the reporting entity write accident and health insurance premium which is subject to the Affordable Care Act risk sharing provisions?	Yes [<input type="checkbox"/>] No [<input checked="" type="checkbox"/>]

Note 25 – Change in Incurred Losses and Loss Adjustment Expenses

A.	Change in Incurred Losses and Loss Adjustment Expenses	
	Incurred losses and LAE attributable to insured events of prior accident years increased by \$7,647,923 in 2018, which is 11.0% of the total prior year net unpaid losses and LAE of \$69,451,436. The unfavorable development is primarily due to reopening of personal injury protection (PIP) claims in Florida. LAE reserves developed unfavorably in total. Defense and cost containment reserves developed unfavorably primarily due to higher than anticipated attorney costs, while adjusting and other reserves developed unfavorably primarily due to higher than anticipated claims costs related to the reopened PIP claims in Florida.	
B.	Information about Significant Changes in Methodologies and Assumptions	
	Not Applicable	

Note 26 – Intercompany Pooling Arrangements

Not Applicable

Note 27 – Structured Settlements

Not Applicable

Note 28 – Health Care Receivables

Not Applicable

Note 29 – Participating Policies

Not Applicable

Note 30 – Premium Deficiency Reserves

1.	Liability carried for premium deficiency reserve:	\$0
2.	Date of most recent evaluation of this liability:	December 31, 2018
3.	Was anticipated investment income utilized in the calculation?	Yes [<input checked="" type="checkbox"/>] No [<input type="checkbox"/>]

Note 31 – High Deductibles

Not Applicable

Note 32 – Discounting of Liabilities for Unpaid Losses or Unpaid Loss Adjustment Expenses

Not Applicable

Note 33 – Asbestos/Environmental Reserves

Not Applicable

Note 34 – Subscriber Savings Accounts

Not Applicable

Note 35 – Multiple Peril Crop Insurance

Not Applicable

Note 36 – Financial Guaranty Insurance

Not Applicable

PROGRESSIVE SELECT INSURANCE COMPANY
GENERAL INTERROGATORIES

PART 1 - COMMON INTERROGATORIES

GENERAL

1.1

Is the reporting entity a member of an Insurance Holding Company System consisting of two or more affiliated persons, one or more of which is an insurer?
If yes, complete Schedule Y, Parts 1, 1A and 2.

Yes [X] No []

1.2

If yes, did the reporting entity register and file with its domiciliary State Insurance Commissioner, Director or Superintendent or with such regulatory official of the state of domicile of the principal insurer in the Holding Company System, a registration statement providing disclosure substantially similar to the standards adopted by the National Association of Insurance Commissioners (NAIC) in its Model Insurance Holding Company System Regulatory Act and model regulations pertaining thereto, or is the reporting entity subject to standards and disclosure requirements substantially similar to those required by such Act and regulations?

Yes [X] No [] N/A []

1.3

State regulating? OHIO

1.4

Is the reporting entity publicly traded or a member of publicly traded group?

Yes [X] No []

1.5

If the response to 1.4 is yes, provide the CIK (Central Index Key) code issued by the SEC for the entity/group.

0000080661

2.1

Has any change been made during the year of this statement in the charter, by-laws, articles of incorporation, or deed of settlement of the reporting entity?

Yes [] No [X]

2.2

If yes, date of change:

12/31/2017

3.1

State as of what date the latest financial examination of the reporting entity was made or is being made.

12/31/2012

3.2

State the as of date that the latest financial examination report became available from either the state of domicile or the reporting entity.
This date should be the date of the examined balance sheet and not the date the report was completed or released.

12/31/2012

3.3

State as of what date the latest financial examination report became available to other states or the public from either the state of domicile or the reporting entity. This is the release date or completion date of the examination report and not the date of the examination (balance sheet date).

08/06/2013

3.4

By what department or departments?
OHIO

3.5

Have all financial statement adjustments within the latest financial examination report been accounted for in a subsequent financial statement filed with departments?

Yes [] No [] N/A [X]

3.6

Have all of the recommendations within the latest financial examination report been complied with?

Yes [X] No [] N/A []

4.1

During the period covered by this statement, did any agent, broker, sales representative, non-affiliated sales/service organization or any combination thereof under common control (other than salaried employees of the reporting entity) receive credit or commissions for or control a substantial part (more than 20 percent of any major line of business measured on direct premiums) of:

4.11 sales of new business?

Yes [] No [X]

4.12 renewals?

Yes [] No [X]

4.2

During the period covered by this statement, did any sales/service organization owned in whole or in part by the reporting entity or an affiliate, receive credit or commissions for or control a substantial part (more than 20 percent of any major line of business measured on direct premiums) of:

4.21 sales of new business?

Yes [] No [X]

4.22 renewals?

Yes [] No [X]

5.1

Has the reporting entity been a party to a merger or consolidation during the period covered by this statement?
If the answer is YES, complete and file the merger history data file with the NAIC.

Yes [] No [X]

5.2

If yes, provide the name of entity, NAIC company code, and state of domicile (use two letter state abbreviation) for any entity that has ceased to exist as a result of the merger or consolidation.

1	2	3
Name of Entity	NAIC Company Code	State of Domicile

6.1

Has the reporting entity had any Certificates of Authority, licenses or registrations (including corporate registration, if applicable) suspended or revoked by any governmental entity during the reporting period?

Yes [] No [X]

6.2

If yes, give full information:

7.1

Does any foreign (non-United States) person or entity directly or indirectly control 10% or more of the reporting entity?

Yes [] No [X]

7.2

If yes,

7.21 State the percentage of foreign control

%

7.22 State the nationality(s) of the foreign person(s) or entity(s); or if the entity is a mutual or reciprocal, the nationality of its manager or attorney-in-fact and identify the type of entity(s) (e.g., individual, corporation, government, manager or attorney-in-fact).

1	2
Nationality	Type of Entity

8.1

Is the company a subsidiary of a bank holding company regulated with the Federal Reserve Board?

Yes [] No [X]

8.2

If response to 8.1 is yes, please identify the name of the bank holding company.

8.3

Is the company affiliated with one or more banks, thrifts or securities firms?

Yes [] No [X]

8.4

If the response to 8.3 is yes, please provide below the names and locations (city and state of the main office) of any affiliates regulated by a federal financial regulatory services agency [i.e. the Federal Reserve Board (FRB), the Office of the Comptroller of the Currency (OCC), the Federal Deposit Insurance Corporation (FDIC) and the Securities Exchange Commission (SEC)] and identify the affiliate's primary federal regulator.

1	2	3	4	5	6
Affiliate Name	Location (City, State)	FRB	OCC	FDIC	SEC

9.

What is the name and address of the independent certified public accountant or accounting firm retained to conduct the annual audit?
PRICEWATERHOUSECOOPERS, LLP 200 PUBLIC SQUARE, 19TH FLOOR CLEVELAND, OH 44114-2301

10.1

Has the insurer been granted any exemptions to the prohibited non-audit services provided by the certified independent public accountant requirements as allowed in Section 7H of the Annual Financial Reporting Model Regulation (Model Audit Rule), or substantially similar state law or regulation?

Yes [] No [X]

10.2

If the response to 10.1 is yes, provide information related to this exemption:

10.3

Has the insurer been granted any exemptions related to other requirements of the Annual Financial Reporting Model Regulation as allowed for in Section 18A of the Model Regulation, or substantially similar state law or regulation?

Yes [] No [X]

10.4

If the response to 10.3 is yes, provide information related to this exemption:

10.5

Has the reporting entity established an Audit Committee in compliance with the domiciliary state insurance laws?

Yes [X] No [] N/A []

PROGRESSIVE SELECT INSURANCE COMPANY
GENERAL INTERROGATORIES

PART 1 - COMMON INTERROGATORIES

- 10.6If the response to 10.5 is no or n/a, please explain:
- 11.What is the name, address and affiliation (officer/employee of the reporting entity or actuary/consultant associated with an actuarial consulting firm) of the individual providing the statement of actuarial opinion/certification?
GARY S. TRACOFF, FCAS, MAAA CORPORATE ACTUARY 6300 WILSON MILLS ROAD MAYFIELD VILLAGE, OH 44143-2182
- 12.1Does the reporting entity own any securities of a real estate holding company or otherwise hold real estate indirectly?

Yes []No [X]

12.11Name of real estate holding company

12.12Number of parcels involved

0

12.13Total book/adjusted carrying value

\$0

12.2If yes, provide explanation

13.FOR UNITED STATES BRANCHES OF ALIEN REPORTING ENTITIES ONLY:

13.1What changes have been made during the year in the United States manager or the United States trustees of the reporting entity?
N/A

13.2Does this statement contain all business transacted for the reporting entity through its United States Branch on risks wherever located?

Yes []No []

13.3Have there been any changes made to any of the trust indentures during the year?

Yes []No []

13.4If answer to (13.3) is yes, has the domiciliary or entry state approved the changes?

Yes []No []N/A []

14.1Are the senior officers (principal executive officer, principal financial officer, principal accounting officer or controller, or persons performing similar functions) of the reporting entity subject to a code of ethics, which includes the following standards?

Yes [X]No []

(a)Honest and ethical conduct, including the ethical handling of actual or apparent conflicts of interest between personal and professional relationships;
(b)Full, fair, accurate, timely and understandable disclosure in the periodic reports required to be filed by the reporting entity;
(c)Compliance with applicable governmental laws, rules and regulations;
(d)The prompt internal reporting of violations to an appropriate person or persons identified in the code; and
(e)Accountability for adherence to the code.

14.11If the response to 14.1 is no, please explain:

14.2Has the code of ethics for senior managers been amended?

Yes [X]No []

14.21If the response to 14.2 is yes, provide information related to amendment(s).
ON AUGUST 3, 2018, THE BOARD OF DIRECTORS APPROVED CHANGES TO THE COMPANY'S CODE OF BUSINESS CONDUCT AND ETHICS AND THE CEO/SENIOR FINANCIAL OFFICE CODE OF CONDUCT TO PROVIDE THAT PROHIBITIONS IN THE "GIFTS AND ENTERTAINMENT" POLICY DO NOT APPLY TO THE CHIEF EXECUTIVE OFFICER, THE EXECUTIVES THAT REPORT TO HER, AND CERTAIN OTHER SENIOR LEADERS, IN CONNECTION WITH HOSTING OF, OR ATTENDANCE AT, EVENTS THAT ARE INTENDED TO FACILITATE BUSINESS GOALS AND ARE REASONABLE GIVEN THE CONTEXT. IN ADDITION, THE AMENDMENTS PROVIDE A MECHANISM FOR OTHER EMPLOYEES TO OBTAIN EXCEPTIONS TO THOSE PROHIBITIONS IN APPROPRIATE CIRCUMSTANCES.
- 14.3Have any provisions of the code of ethics been waived for any of the specified officers?

Yes []No [X]
- 14.31If the response to 14.3 is yes, provide the nature of any waiver(s).
- 15.1Is the reporting entity the beneficiary of a Letter of Credit that is unrelated to reinsurance where the issuing or confirming bank is not on the SVO Bank List?

Yes []No [X]
- 15.2If the response to 15.1 is yes, indicate the American Bankers Association (ABA) Routing Number and the name of the issuing or confirming bank of the Letter of Credit and describe the circumstances in which the Letter of Credit is triggered.

1	2	3	4
American Bankers Association (ABA) Routing Number	Issuing or Confirming Bank Name	Circumstances That Can Trigger the Letter of Credit	Amount
			\$

BOARD OF DIRECTORS

- 16.Is the purchase or sale of all investments of the reporting entity passed upon either by the Board of Directors or a subordinator committee thereof?

Yes [X]No []
- 17.Does the reporting entity keep a complete permanent record of the proceedings of its Board of Directors and all subordinate committees thereof?

Yes [X]No []
- 18.Has the reporting entity an established procedure for disclosure to its Board of Directors or trustees of any material interest or affiliation on the part of any of its officers, directors, trustees or responsible employees that is in conflict or is likely to conflict with the official duties of such person?

Yes [X]No []

FINANCIAL

- 19.Has this statement been prepared using a basis of accounting other than Statutory Accounting Principles (e.g., Generally Accepted Accounting Principles)?

Yes []No [X]
- 20.1Total amount loaned during the year (inclusive of Separate Accounts, exclusive of policy loans):

20.11To directors or other officers

\$0

20.12To stockholders not officers

\$0

20.13Trustees, supreme or grand (Fraternal only)

\$0

20.2Total amount of loans outstanding at the end of year (inclusive of Separate Accounts, exclusive of policy loans):

20.21To directors or other officers

\$0

20.22To stockholders not officers

0

20.23Trustees, supreme or grand (Fraternal only)

0

21.1Were any assets reported in this statement subject to a contractual obligation to transfer to another party without the liability for such obligation being reporting in the statement?

Yes []No [X]

21.2If yes, state the amount thereof at December 31 of the current year:

21.21Rented from others

\$0

21.22Borrowed from others

\$0

21.23Leased from others

\$0

21.24Other

\$0

22.1Does this statement include payments for assessments as described in the *Annual Statement Instructions* other than guaranty fund or guaranty association assessments?

Yes []No [X]

22.2If answer is yes:

22.21Amount paid as losses or risk adjustment

\$0

22.22Amount paid as expenses

\$0

15.1

PROGRESSIVE SELECT INSURANCE COMPANY
GENERAL INTERROGATORIES

PART 1 - COMMON INTERROGATORIES

22.23	Other amounts paid	\$	0
23.1	Does the reporting entity report any amounts due from parent, subsidiaries or affiliates on Page 2 of this statement?	Yes []	No [X]
23.2	If yes, indicate any amounts receivable from parent included in the Page 2 amount:	\$	0

INVESTMENT

24.01	Were all the stocks, bonds and other securities owned December 31 of current year, over which the reporting entity has exclusive control, in the actual possession of the reporting entity on said date (other than securities lending programs addressed in 24.03)?	Yes [X]	No []												
24.02	If no, give full and complete information, relating thereto:														
24.03	For security lending programs, provide a description of the program including value for collateral and amount of loaned securities, and whether collateral is carried on or off-balance sheet (an alternative is to reference Note 17 where this information is also provided). N/A														
24.04	Does the company's security lending program meet the requirements for a conforming program as outlined in the <i>Risk-Based Capital Instructions</i> ?	Yes []	No [] N/A [X]												
24.05	If answer to 24.04 is yes, report amount of collateral for conforming programs.	\$	0												
24.06	If answer to 24.04 is no, report amount of collateral for other programs	\$	0												
24.07	Does your securities lending program require 102% (domestic securities) and 105% (foreign securities) from the counterparty at the outset of the contract?	Yes []	No [] N/A [X]												
24.08	Does the reporting entity non-admit when the collateral received from the counterparty falls below 100%?	Yes []	No [] N/A [X]												
24.09.	Does the reporting entity or the reporting entity's securities lending agent utilize the Master Securities Lending Agreement (MSLA) to conduct securities lending?	Yes []	No [] N/A [X]												
24.10	For the reporting entity's security lending program, state the amount of the following as of December 31 of the current year:														
24.101	Total fair value of reinvested collateral assets reported on Schedule DL, Parts 1 and 2:	\$	0												
24.102	Total book adjusted/carrying value of reinvested collateral assets reported on Schedule DL, Parts 1 and 2:	\$	0												
24.103	Total payable for securities lending reported on the liability page:	\$	0												
25.1	Were any of the stocks, bonds or other assets of the reporting entity owned at December 31 of the current year not exclusively under the control of the reporting entity or has the reporting entity sold or transferred any assets subject to a put option contract that is current in force? (Exclude securities subject to Interrogatory 21.1 and 24.03.)	Yes [X]	No []												
25.2	If yes, state the amount thereof at December 31 of the current year:														
25.21	Subject to repurchase agreements	\$	0												
25.22	Subject to reverse repurchase agreements	\$	0												
25.23	Subject to dollar repurchase agreements	\$	0												
25.24	Subject to reverse dollar repurchase agreements	\$	0												
25.25	Placed under option agreements	\$	0												
25.26	Letter stock or securities restricted as sale – excluding FHLB Capital Stock	\$	0												
25.27	FHLB Capital Stock	\$	0												
25.28	On deposit with states	\$	817,159												
25.29	On deposit with other regulatory bodies	\$	0												
25.30	Pledged as collateral – excluding collateral pledged to an FHLB	\$	0												
25.31	Pledged as collateral to FHLB – including assets backing funding agreements	\$	0												
25.32	Other	\$	0												
25.3	For category (25.26) provide the following:														
<table><tr><th>1</th><th>2</th><th>3</th></tr><tr><th>Nature of Restriction</th><th>Description</th><th>Amount</th></tr><tr><td></td><td></td><td>\$</td></tr></table>				1	2	3	Nature of Restriction	Description	Amount			\$			
1	2	3													
Nature of Restriction	Description	Amount													
		\$													
26.1	Does the reporting entity have any hedging transactions reported on Schedule DB?	Yes []	No [X]												
26.2	If yes, has a comprehensive description of the hedging program been made available to the domiciliary state? If no, attach a description with this statement.	Yes []	No [] N/A [X]												
27.1	Were any preferred stocks or bonds owned as of December 31 of the current year mandatorily convertible into equity, or, at the option of the issuer, convertible into equity?	Yes []	No [X]												
27.2	If yes, state the amount thereof at December 31 of the current year:	\$	0												
28.	Excluding items in Schedule E-Part 3-Special Deposits, real estate, mortgage loans and investments held physically in the reporting entity's offices, vaults or safety deposit boxes, were all stocks, bonds and other securities, owned throughout the current year held pursuant to a custodial agreement with a qualified bank or trust company in accordance with Section 1, III - General Examination Considerations, F. Outsourcing of Critical Functions, Custodial or Safekeeping Agreements of the NAIC <i>Financial Condition Examiners Handbook</i> ?	Yes [X]	No []												
28.01	For agreements that comply with the requirements of the NAIC <i>Financial Condition Examiners Handbook</i> , complete the following:														
<table><tr><th>1</th><th>2</th></tr><tr><th>Name of Custodian(s)</th><th>Custodian's Address</th></tr><tr><td>CITIBANK, N.A.</td><td>338 GREENWICH STREET, NEW YORK, NY 10013</td></tr></table>				1	2	Name of Custodian(s)	Custodian's Address	CITIBANK, N.A.	338 GREENWICH STREET, NEW YORK, NY 10013						
1	2														
Name of Custodian(s)	Custodian's Address														
CITIBANK, N.A.	338 GREENWICH STREET, NEW YORK, NY 10013														
28.02	For all agreements that do not comply with the requirements of the NAIC <i>Financial Condition Examiners Handbook</i> , provide the name, location and a complete explanation														
<table><tr><th>1</th><th>2</th><th>3</th></tr><tr><th>Name(s)</th><th>Location(s)</th><th>Complete Explanation(s)</th></tr><tr><td>NONE</td><td></td><td></td></tr></table>				1	2	3	Name(s)	Location(s)	Complete Explanation(s)	NONE					
1	2	3													
Name(s)	Location(s)	Complete Explanation(s)													
NONE															
28.03	Have there been any changes, including name changes, in the custodian(s) identified in 28.01 during the current year?	Yes []	No [X]												
28.04	If yes, give full and complete information relating thereto:														
<table><tr><th>1</th><th>2</th><th>3</th><th>4</th></tr><tr><th>Old Custodian</th><th>New Custodian</th><th>Date of Change</th><th>Reason</th></tr><tr><td>NONE</td><td></td><td></td><td></td></tr></table>				1	2	3	4	Old Custodian	New Custodian	Date of Change	Reason	NONE			
1	2	3	4												
Old Custodian	New Custodian	Date of Change	Reason												
NONE															
28.05	Investment management – Identify all investment advisors, investment managers, broker/dealers, including individuals that have the authority to make investment decisions on behalf of the reporting entity. For assets that are managed internally by employees of the reporting entity, note as such. ["...that have access to the investment accounts", "... handle securities"].														

PROGRESSIVE SELECT INSURANCE COMPANY
GENERAL INTERROGATORIES

PART 1 - COMMON INTERROGATORIES

1 Name of Firm or Individual	2 Affiliation
PROGRESSIVE CAPITAL MANAGEMENT CORP	A

28.0597 For those firms/individuals listed in the table for Question 28.05, do any firms/individuals unaffiliated with the reporting entity (i.e. designated with a "U") manage more than 10% of the reporting entity's assets? Yes[] No[]

28.0598 For firms/individuals unaffiliated with the reporting entity (i.e. designated with a "U") listed in the table for Question 28.05, does the total assets under management aggregate to more than 50% of the reporting entity's assets? Yes[] No[]

28.06 For those firms or individuals listed in the table for 28.05 with an affiliation code of "A" (affiliated) or "U" (unaffiliated), provide the information for the table below.

1	2	3	4	5
Central Registration Depository Number	Name of Firm or Individual	Legal Entity Identifier (LEI)	Registered With	Investment Management Agreement (IMA) Filed
N/A	PROGRESSIVE CAPITAL MANAGEMENT CORP		N/A	DS

29.1 Does the reporting entity have any diversified mutual funds reported in Schedule D-Part 2 (diversified according to the Securities and Exchange Commission (SEC) in the Investment Company Act of 1940 [Section 5 (b) (1)])? Yes[] No[X]

29.2 If yes, complete the following schedule:

1 CUSIP	2 Name of Mutual Fund	3 Book/Adjusted Carrying Value
		\$
29.2999 TOTAL		\$

29.3 For each mutual fund listed in the table above, complete the following schedule:

1	2	3	4
Name of Mutual Fund (from above table)	Name of Significant Holding of the Mutual Fund	Amount of Mutual Fund's Book/Adjusted Carrying Value Attributable to the Holding	Date of Valuation
		\$	

30. Provide the following information for all short-term and long-term bonds and all preferred stocks. Do not substitute amortized value or statement value for fair value.

		1 Statement (Admitted) Value	2 Fair Value	3 Excess of Statement over Fair Value (-), or Fair Value over Statement (+)
30.1	Bonds	\$ 212,027,358	\$ 210,890,937	\$ (1,136,421)
30.2	Preferred Stocks	\$ 0	\$ 0	\$ 0
30.3	Totals	\$ 212,027,358	\$ 210,890,937	\$ (1,136,421)

30.4 Describe the sources or methods utilized in determining the fair values:

THE FAIR MARKET VALUES REPORTED ARE DERIVED FROM INDEPENDENT AND OBSERVABLE MARKET INPUT EVALUATIONS PROVIDED BY WIDELY UTILIZED REPUTABLE PRICING SERVICES, INDEPENDENT BROKER/DEALER BID LISTS, INDEPENDENT BROKER/DEALER QUOTATIONS, INDEPENDENT BROKER/DEALER PRICING SERVICES, OR ACTIVE MARKET CLOSING QUOTATIONS FROM A REGULATED EXCHANGE. IN VERY RARE CASES, IF NONE OF THE AFOREMENTIONED PRIMARY SOURCES ARE AVAILABLE, MATRIX PRICING USING THE REPORTING ENTITY'S OWN MARKET BASED ASSUMPTIONS MAY BE UTILIZED. THE APPROVED METHODS FOR COMPUTATION OF FAIR MARKET VALUE ARE PRESCRIBED IN PART FIVE OF THE SECURITIES VALUATION OFFICE PURPOSES AND PROCEDURES MANUAL.

31.1 Was the rate used to calculate fair value determined by a broker or custodian for any of the securities in Schedule D? Yes[] No[X]

31.2 If the answer to 31.1 is yes, does the reporting entity have a copy of the broker's or custodian's pricing policy (hard copy or electronic copy) for all brokers or custodians used as a pricing source? Yes[] No[]

31.3 If the answer to 31.2 is no, describe the reporting entity's process for determining a reliable pricing source for purposes of disclosure of fair value for Schedule D:

32.1 Have all the filing requirements of the *Purposes and Procedures Manual of the NAIC Investment Analysis Office* been followed? Yes[X] No[]

32.2 If no, list exceptions:

33. By self-designating 5GI securities, the reporting entity is certifying the following elements for each self-designation 5GI security:
a. Documentation necessary to permit a full credit analysis of the security does not exist or an NAIC CRP credit rating for an FE or PL security is not available.
b. Issuer or obligor is current on all contracted interest and principal payments.
c. The insurer has an actual expectation of ultimate payment of all contracted interest and principal.
Has the reporting entity self-designated 5GI securities? Yes[] No[X]

34. By self-designating PLGI securities, the reporting entity is certifying the following elements of each self-designated PLGI security:
a. The security was purchased prior to January 1, 2018.
b. The reporting entity is holding capital commensurate with the NAIC Designation reported for the security.
c. The NAIC Designation was derived from the credit rating assigned by an NAIC CRP in its legal capacity as an NRSRO which is shown on a current private letter rating held by the insurer and available for examination by state insurance regulators.
d. The reporting entity is not permitted to share this credit rating of the PL security with the SVO.
Has the reporting entity self-designated PLGI securities? Yes[] No[X]

OTHER

35.1 Amount of payments to trade associations, service organizations and statistical or rating bureaus, if any? \$ 33,378

35.2 List the name of the organization and the amount paid if any such payment represented 25% or more of the total payments to trade associations, service organizations and statistical or rating bureaus during the period covered by this statement.

1 Name	2 Amount Paid
INDEPENDENT STATISTICAL SVCS I	\$ 33,378

PROGRESSIVE SELECT INSURANCE COMPANY
GENERAL INTERROGATORIES

PART 1 - COMMON INTERROGATORIES

36.1

Amount of payments for legal expenses, if any?

\$0

36.2

List the name of the firm and the amount paid if any such payment represented 25% or more of the total payments for legal expenses during the period covered by this statement.

1 Name	2 Amount Paid
NONE	\$

37.1

Amount of payments for expenditures in connection with matters before legislative bodies, officers or departments of government, if any?

\$0

37.2

List the name of the firm and the amount paid if any such payment represented 25% or more of the total payment expenditures in connection with matters before legislative bodies, officers or departments of government during the period covered by this statement.

1 Name	2 Amount Paid
NONE	\$

GENERAL INTERROGATORIES

PART 2 – PROPERTY & CASUALTY INTERROGATORIES

6.5	If no, describe any arrangements or mechanisms employed by the reporting entity to supplement its catastrophe reinsurance program or to hedge its exposure to unreinsured catastrophic loss: <u>NONE</u>	
7.1	Has the reporting entity reinsured any risk with any other entity under a quota share reinsurance contract that includes a provision that would limit the reinsurer's losses below the stated quota share percentage (e.g., a deductible, a loss ratio corridor, a loss cap, an aggregate limit or any similar provisions)?	Yes [<input type="checkbox"/>] No [<input checked="" type="checkbox"/> X]
7.2	If yes, indicate the number of reinsurance contracts containing such provisions.	<div><div></div><div>0</div></div>
7.3	If yes, does the amount of reinsurance credit taken reflect the reduction in quota share coverage caused by any applicable limiting provision(s)?	Yes [<input type="checkbox"/>] No [<input type="checkbox"/>]
8.1	Has this reporting entity reinsured any risk with any other entity and agreed to release such entity from liability, in whole or in part, from any loss that may occur on this risk, or portion thereof, reinsured?	Yes [<input type="checkbox"/>] No [<input checked="" type="checkbox"/> X]
8.2	If yes, give full information	
9.1	Has the reporting entity ceded any risk under any reinsurance contract (or under multiple contracts with the same reinsurer or its affiliates) for which during the period covered by the statement: (i) it recorded a positive or negative underwriting result greater than 5% of prior year-end surplus as regards policyholders or it reported calendar year written premium ceded or year-end loss and loss expense reserves ceded greater than 5% of prior year-end surplus as regards policyholders; (ii) it accounted for that contract as reinsurance and not as a deposit; and (iii) the contract(s) contain one or more of the following features or other features that would have similar results: (a) A contract term longer than two years and the contract is noncancellable by the reporting entity during the contract term; (b) A limited or conditional cancellation provision under which cancellation triggers an obligation by the reporting entity, or an affiliate of the reporting entity, to enter into a new reinsurance contract with the reinsurer, or an affiliate of the reinsurer; (c) Aggregate stop loss reinsurance coverage; (d) A unilateral right by either party (or both parties) to commute the reinsurance contract, whether conditional or not, except for such provisions which are only triggered by a decline in the credit status of the other party; (e) A provision permitting reporting of losses, or payment of losses, less frequently than on a quarterly basis (unless there is no activity during the period); or (f) Payment schedule, accumulating retentions from multiple years or any features inherently designed to delay timing of the reimbursement to the ceding entity?	Yes [<input type="checkbox"/>] No [<input checked="" type="checkbox"/> X]
9.2	Has the reporting entity during the period covered by the statement ceded any risk under any reinsurance contract (or under multiple contracts with the same reinsurer or its affiliates), for which, during the period covered by the statement, it recorded a positive or negative underwriting result greater than 5% of prior year-end surplus as regards policyholders or it reported calendar year written premium ceded or year-end loss and loss expense reserves ceded greater than 5% of prior year-end surplus as regards policyholders; excluding cessions to approved pooling arrangements or to captive insurance companies that are directly or indirectly controlling, controlled by, or under common control with (i) one or more unaffiliated policyholders of the reporting entity, or (ii) an association of which one or more unaffiliated policyholders of the reporting entity is a member where: (a) The written premium ceded to the reinsurer by the reporting entity or its affiliates represents fifty percent (50%) or more of the entire direct and assumed premium written by the reinsurer based on its most recently available financial statement; or (b) Twenty-five percent (25%) or more of the written premium ceded to the reinsurer has been retroceded back to the reporting entity or its affiliates in a separate reinsurance contract.	Yes [<input type="checkbox"/>] No [<input checked="" type="checkbox"/> X]
9.3	If yes to 9.1 or 9.2, please provide the following information in the Reinsurance Summary Supplemental Filing for General Interrogatory 9: (a) The aggregate financial statement impact gross of all such ceded reinsurance contracts on the balance sheet and statement of income; (b) A summary of the reinsurance contract terms and indicate whether it applies to the contracts meeting the criteria in 9.1 or 9.2; and (c) A brief discussion of management's principle objectives in entering into the reinsurance contract including the economic purpose to be achieved.	
9.4	Except for transactions meeting the requirements of paragraph 31 of <i>SSAP No. 62R, Property and Casualty Reinsurance</i> , has the reporting entity ceded any risk under any reinsurance contract (or multiple contracts with the same reinsurer or its affiliates) during the period covered by the financial statement, and either: (a) Accounted for that contract as reinsurance (either prospective or retroactive) under statutory accounting principles ("SAP") and as a deposit under generally accepted accounting principles ("GAAP"); or (b) Accounted for that contract as reinsurance under GAAP and as a deposit under SAP?	Yes [<input type="checkbox"/>] No [<input checked="" type="checkbox"/> X]
9.5	If yes to 9.4, explain in the Reinsurance Summary Supplemental Filing for General Interrogatory 9 (Section D) why the contract(s) is treated differently for GAAP and SAP.	
9.6	The reporting entity is exempt from the Reinsurance Attestation Supplement under one or more of the following criteria: (a) The entity does not utilize reinsurance; or, (b) The entity only engages in a 100% quota share contract with an affiliate and the affiliated or lead company has filed an attestation supplement; or (c) The entity has no external cessions and only participates in an intercompany pool and the affiliated or lead company has filed an attestation supplement.	Yes [<input type="checkbox"/>] No [<input checked="" type="checkbox"/> X] Yes [<input type="checkbox"/>] No [<input checked="" type="checkbox"/> X] Yes [<input type="checkbox"/>] No [<input checked="" type="checkbox"/> X]
10.	If the reporting entity has assumed risks from another entity, there should be charged on account of such reinsurances a reserve equal to that which the original entity would have been required to charge had it retained the risks. Has this been done?	Yes [<input type="checkbox"/>] No [<input type="checkbox"/>] N/A [<input checked="" type="checkbox"/> X]
11.1	Has the reporting entity guaranteed policies issued by any other entity and now in force?	Yes [<input type="checkbox"/>] No [<input checked="" type="checkbox"/> X]
11.2	If yes, give full information	
12.1	If the reporting entity recorded accrued retrospective premiums on insurance contracts on Line 15.3 of the assets schedule, Page 2, state the amount of corresponding liabilities recorded for: 12.11 Unpaid losses 12.12 Unpaid underwriting expenses (including loss adjustment expenses)	<div><div>\$</div><div>0</div></div> <div><div>\$</div><div>0</div></div>
12.2	Of the amount on Line 15.3, Page 2, state the amount that is secured by letters of credit, collateral and other funds?	<div><div>\$</div><div>0</div></div>
12.3	If the reporting entity underwrites commercial insurance risks, such as workers' compensation, are premium notes or promissory notes accepted from its insureds covering unpaid premiums and/or unpaid losses?	Yes [<input type="checkbox"/>] No [<input type="checkbox"/>] N/A [<input checked="" type="checkbox"/> X]
12.4	If yes, provide the range of interest rates charged under such notes during the period covered by this statement: 12.41 From 12.42 To	<div><div></div><div>%</div></div> <div><div></div><div>%</div></div>
12.5	Are letters of credit or collateral and other funds received from insureds being utilized by the reporting entity to secure premium notes or promissory notes taken by a reporting entity, or to secure any of the reporting entity's reported direct unpaid loss reserves, including unpaid losses under loss deductible features of commercial policies?	Yes [<input type="checkbox"/>] No [<input checked="" type="checkbox"/> X]
12.6	If yes, state the amount thereof at December 31 of current year: 12.61 Letters of Credit	<div><div>\$</div><div>0</div></div>

GENERAL INTERROGATORIES

PART 2 – PROPERTY & CASUALTY INTERROGATORIES

12.62	Collateral and other funds	\$	0				
13.1	Largest net aggregate amount insured in any one risk (excluding workers' compensation):	\$	100,000				
13.2	Does any reinsurance contract considered in the calculation of this amount include an aggregate limit of recovery without also including a reinstatement provision?	Yes []	No [X]				
13.3	State the number of reinsurance contracts (excluding individual facultative risk certificates, but including facultative programs, automatic facilities or facultative obligatory contracts) considered in the calculation of the amount.		1				
14.1	Is the reporting entity a cedant in a multiple cedant reinsurance contract?	Yes []	No [X]				
14.2	If yes, please describe the method of allocating and recording reinsurance among the cedants:						
14.3	If the answer to 14.1 is yes, are the methods described in item 14.2 entirely contained in the respective multiple cedant reinsurance contracts?	Yes []	No []				
14.4	If the answer to 14.3 is no, are all the methods described in 14.2 entirely contained in written agreements?	Yes []	No []				
14.5	If the answer to 14.4 is no, please explain:						
15.1	Has the reporting entity guaranteed any financed premium accounts?	Yes []	No [X]				
15.2	If yes, give full information						
16.1	Does the reporting entity write any warranty business?	Yes []	No [X]				
	If yes, disclose the following information for each of the following types of warranty coverage:						
		1	2	3	4	5	
		Direct Losses Incurred	Direct Losses Unpaid	Direct Written Premium	Direct Premium Unearned	Direct Premium Earned	
16.11	Home	\$ 0	\$ 0	\$ 0	\$ 0	\$ 0	
16.12	Products	\$ 0	\$ 0	\$ 0	\$ 0	\$ 0	
16.13	Automobile	\$ 0	\$ 0	\$ 0	\$ 0	\$ 0	
16.14	Other*	\$ 0	\$ 0	\$ 0	\$ 0	\$ 0	
	* Disclose type of coverage:						
17.1	Does the reporting entity include amounts recoverable on unauthorized reinsurance in Schedule F-Part 3 that is exempt from the statutory provision for unauthorized reinsurance?					Yes []	No [X]
	Incurring but not reported losses on contracts in force prior to July 1, 1984, and not subsequently renewed are exempt from the statutory provision for unauthorized reinsurance. Provide the following information for this exemption:						
17.11	Gross amount of unauthorized reinsurance in Schedule F-Part 3 exempt from the statutory provision for unauthorized reinsurance	\$	0				
17.12	Unfunded portion of Interrogatory 17.11	\$	0				
17.13	Paid losses and loss adjustment expenses portion of Interrogatory 17.11	\$	0				
17.14	Case reserves portion of Interrogatory 17.11	\$	0				
17.15	Incurring but not reported portion of Interrogatory 17.11	\$	0				
17.16	Unearned premium portion of Interrogatory 17.11	\$	0				
17.17	Contingent commission portion of Interrogatory 17.11	\$	0				
18.1	Do you act as a custodian for health savings accounts?	Yes []	No [X]				
18.2	If yes, please provide the amount of custodial funds held as of the reporting date.	\$	0				
18.3	Do you act as an administrator for health savings accounts?	Yes []	No [X]				
18.4	If yes, please provide the balance of the funds administered as of the reporting date.	\$	0				
19.	Is the reporting entity licensed or chartered, registered, qualified, eligible, or writing business in at least 2 states?	Yes [X]	No []				
19.1	If no, does the reporting entity assume reinsurance business that covers risks residing in at least one state other than the state of domicile of the reporting entity?	Yes []	No []				

PROGRESSIVE SELECT INSURANCE COMPANY
FIVE-YEAR HISTORICAL DATA

Show amounts in whole dollars only, no cents; show percentages to one decimal place, i.e. 17.6.

	1 2018	2 2017	3 2016	4 2015	5 2014
Gross Premiums Written (Page 8, Part 1B, Cols. 1, 2 & 3)					
1. Liability lines (Lines 11.1, 11.2, 16, 17.1, 17.2, 17.3, 18.1, 18.2, 19.1, 19.2 & 19.3, 19.4)....	1,601,697,542	1,269,831,950	1,087,518,643	959,038,819	834,226,239
2. Property lines (Lines 1, 2, 9, 12, 21 & 26).....	723,867,830	562,696,952	471,367,146	399,659,425	340,094,829
3. Property and liability combined lines (Lines 3, 4, 5, 8, 22 & 27).....					
4. All other lines (Lines 6, 10, 13, 14, 15, 23, 24, 28, 29, 30 & 34).....					
5. Nonproportional reinsurance lines (Lines 31, 32 & 33).....					
6. Total (Line 35).....	2,325,565,372	1,832,528,902	1,558,885,789	1,358,698,244	1,174,321,068
Net Premiums Written (Page 8, Part 1B, Col. 6)					
7. Liability lines (Lines 11.1, 11.2, 16, 17.1, 17.2, 17.3, 18.1, 18.2, 19.1, 19.2 & 19.3, 19.4)....	160,169,723	126,983,176	108,751,853	95,903,872	83,422,621
8. Property lines (Lines 1, 2, 9, 12, 21 & 26).....	72,386,783	56,269,695	47,136,714	39,965,943	34,009,483
9. Property and liability combined lines (Lines 3, 4, 5, 8, 22 & 27).....					
10. All other lines (Lines 6, 10, 13, 14, 15, 23, 24, 28, 29, 30 & 34).....					
11. Nonproportional reinsurance lines (Lines 31, 32 & 33).....					
12. Total (Line 35).....	232,556,506	183,252,871	155,888,567	135,869,815	117,432,104
Statement of Income (Page 4)					
13. Net underwriting gain (loss) (Line 8).....	6,126,338	7,290,477	6,822,571	5,950,528	6,892,543
14. Net investment gain (loss) (Line 11).....	2,861,665	2,647,773	3,033,878	2,408,063	1,794,752
15. Total other income (Line 15).....	2,070,499	(278,022)	(834,837)	(794,595)	(560,924)
16. Dividends to policyholders (Line 17).....					
17. Federal and foreign income taxes incurred (Line 19).....	3,638,079	4,425,692	3,093,075	3,066,094	3,052,807
18. Net income (Line 20).....	7,420,423	5,234,536	5,928,537	4,497,902	5,073,564
Balance Sheet Lines (Pages 2 and 3)					
19. Total admitted assets excluding protected cell business (Page 2, Line 26, Col. 3).....	1,012,895,522	849,966,785	686,644,673	595,288,110	525,450,979
20. Premiums and considerations (Page 2, Col. 3):					
20.1 In course of collection (Line 15.1).....	51,659,687	41,805,996	36,171,690	29,296,036	25,261,862
20.2 Deferred and not yet due (Line 15.2).....	351,968,088	288,116,569	229,575,912	202,759,696	171,923,396
20.3 Accrued retrospective premiums (Line 15.3).....					
21. Total liabilities excluding protected cell business (Page 3, Line 26).....	724,433,734	627,894,049	487,960,747	425,656,042	377,850,050
22. Losses (Page 3, Line 1).....	67,747,426	55,327,747	46,581,285	42,139,450	35,922,012
23. Loss adjustment expenses (Page 3, Line 3).....	18,545,426	14,123,689	11,374,869	10,284,200	8,294,225
24. Unearned premiums (Page 3, Line 9).....	61,726,617	50,151,722	40,432,724	36,063,315	30,475,288
25. Capital paid up (Page 3, Lines 30 & 31).....	1,500,000	1,500,000	1,500,000	1,500,000	1,500,000
26. Surplus as regards policyholders (Page 3, Line 37).....	288,461,788	222,072,736	198,683,926	169,632,068	147,600,929
Cash Flow (Page 5)					
27. Net cash from operations (Line 11).....	(33,974,197)	(15,069,105)	(27,928,964)	(16,015,242)	(8,411,308)
Risk-Based Capital Analysis					
28. Total adjusted capital.....	288,461,788	222,072,736	198,683,926	169,632,068	147,600,929
29. Authorized control level risk-based capital.....	9,010,833	4,749,205	4,143,519	4,277,649	4,222,385
Percentage Distribution of Cash, Cash Equivalents and Invested Assets (Page 2, Col. 3) (Item divided by Page 2, Line 12, Col. 3) x 100.0					
30. Bonds (Line 1).....	90.0	100.0	92.0	99.8	93.7
31. Stocks (Lines 2.1 & 2.2).....					
32. Mortgage loans on real estate (Lines 3.1 & 3.2).....					
33. Real estate (Lines 4.1, 4.2 & 4.3).....					
34. Cash, cash equivalents and short-term investments (Line 5).....	10.0		8.0	0.2	6.3
35. Contract loans (Line 6).....					
36. Derivatives (Line 7).....					
37. Other invested assets (Line 8).....					
38. Receivables for securities (Line 9).....					
39. Securities lending reinvested collateral assets (Line 10).....					
40. Aggregate write-ins for invested assets (Line 11).....					
41. Cash, cash equivalents and invested assets (Line 12).....	100.0	100.0	100.0	100.0	100.0
Investments in Parent, Subsidiaries and Affiliates					
42. Affiliated bonds (Sch. D, Summary, Line 12, Col. 1).....					
43. Affiliated preferred stocks (Sch. D, Summary, Line 18, Col. 1).....					
44. Affiliated common stocks (Sch. D, Summary, Line 24, Col. 1).....					
45. Affiliated short-term investments (subtotals included in Schedule DA, Verification, Column 5, Line 10).....					
46. Affiliated mortgage loans on real estate.....					
47. All other affiliated.....					
48. Total of above lines 42 to 47.....	0	0	0	0	0
49. Total investment in parent included in Lines 42 to 47 above.....					
50. Percentage of investments in parent, subsidiaries and affiliates to surplus as regards policyholders (Line 48 above divided by Page 3, Col. 1, Line 37 x 100.0).....	0.0				

PROGRESSIVE SELECT INSURANCE COMPANY
FIVE-YEAR HISTORICAL DATA

(Continued)

	1	2	3	4	5
	2018	2017	2016	2015	2014
Capital and Surplus Accounts (Page 4)					
51. Net unrealized capital gains (losses) (Line 24).....					
52. Dividends to stockholders (Line 35).....					
53. Change in surplus as regards policyholders for the year (Line 38).....	..66,389,052	..23,388,810	..29,051,858	..22,031,139	..15,783,515
Gross Losses Paid (Page 9, Part 2, Cols. 1 & 2)					
54. Liability lines (Lines 11.1, 11.2, 16, 17.1, 17.2, 17.3, 18.1, 18.2, 19.1, 19.2 & 19.3, 19.4)....	..853,693,503	..665,281,120	..636,028,789	..520,258,749	..461,742,126
55. Property lines (Lines 1, 2, 9, 12, 21 & 26).....	..476,501,686	..389,210,977	..335,503,000	..268,603,475	..229,753,303
56. Property and liability combined lines (Lines 3, 4, 5, 8, 22 & 27).....					
57. All other lines (Lines 6, 10, 13, 14, 15, 23, 24, 28, 29, 30 & 34).....					
58. Nonproportional reinsurance lines (Lines 31, 32 & 33).....					
59. Total (Line 35).....	..1,330,195,189	..1,054,492,097	..971,531,789	..788,862,224	..691,495,429
Net Losses Paid (Page 9, Part 2, Col. 4)					
60. Liability lines (Lines 11.1, 11.2, 16, 17.1, 17.2, 17.3, 18.1, 18.2, 19.1, 19.2 & 19.3, 19.4)....	..85,369,338	..66,528,101	..63,602,867	..52,025,866	..46,174,206
61. Property lines (Lines 1, 2, 9, 12, 21 & 26).....	..47,650,169	..38,921,097	..33,550,299	..26,860,347	..22,975,330
62. Property and liability combined lines (Lines 3, 4, 5, 8, 22 & 27).....					
63. All other lines (Lines 6, 10, 13, 14, 15, 23, 24, 28, 29, 30 & 34).....					
64. Nonproportional reinsurance lines (Lines 31, 32 & 33).....					
65. Total (Line 35).....	..133,019,506	..105,449,198	..97,153,166	..78,886,213	..69,149,536
Operating Percentages (Page 4) (Item divided by Page 4, Line 1) x 100.0					
66. Premiums earned (Line 1).....	..100.0	..100.0	..100.0	..100.0	..100.0
67. Losses incurred (Line 2).....	..65.8	..65.8	..67.1	..65.3	..64.7
68. Loss ex penses incurred (Line 3).....	..12.4	..12.8	..11.7	..12.1	..11.2
69. Other underwriting ex penses incurred (Line 4).....	..19.1	..17.2	..16.8	..18.0	..18.0
70. Net underwriting gain (loss) (Line 8).....	..2.8	..4.2	..4.5	..4.6	..6.1
Other Percentages					
71. Other underwriting ex penses to net premiums written (Page 4, Lines 4 + 5 - 15 divided by Page 8, Part 1B, Col. 6, Line 35 x 100.0).....	..17.2	..16.4	..16.9	..17.8	..18.0
72. Losses and loss ex penses incurred to premiums earned (Page 4, Lines 2 + 3 divided by Page 4, Line 1 x 100.0).....	..78.2	..78.6	..78.7	..77.5	..75.9
73. Net premiums written to policyholders' surplus (Page 8, Part 1B, Col. 6, Line 35, divided by Page 3, Line 37, Col. 1 x 100.0).....	..80.6	..82.5	..78.5	..80.1	..79.6
One Year Loss Development (\$000 omitted)					
74. Development in estimated losses and loss ex penses incurred prior to current year (Schedule P, Part 2-Summary, Line 12, Col. 11).....	..6,466	..1,449	..580	..(1,366)	..120
75. Percent of development of losses and loss ex penses incurred to policyholders' surplus of prior year-end (Line 74 above divided by Page 4, Line 21, Col. 1 x 100).....	..2.9	..0.7	..0.3	..(0.9)	..0.1
Two Year Loss Development (\$000 omitted)					
76. Development in estimated losses and loss ex penses incurred 2 years before the current year and prior year (Schedule P, Part 2-Summary, Line 12, Col. 12).....	..6,451	..2,164	..(1,169)	..(516)	..(1,948)
77. Percent of development of losses and loss ex penses incurred to reported policyholders' surplus of second prior-year end (Line 76 above divided by Page 4, Line 21, Col. 2 x 100.0).....	..3.2	..1.3	..(0.8)	..(0.4)	..(1.8)

If a party to a merger, have the two most recent years of this exhibit been restated due to a merger in compliance with the disclosure requirements of
SSAP No. 3, *Accounting Changes and Correction of Errors*?

Yes [] No []

If no, please ex plain:

SCHEDULE P - ANALYSIS OF LOSSES AND LOSS EXPENSES

SCHEDULE P - PART 1 - SUMMARY

(\$000 Omitted)

Years in Which Premiums Were Earned and Losses Were Incurred	Premiums Earned			Loss and Loss Expense Payments								12 Number or Claims Reported- Direct and Assumed
	1	2	3	Loss Payments		Defense and Cost Containment Payments		Adjusting and Other Payments		10	11	
	Direct and Assumed	Ceded	Net (Cols. 1 - 2)	4 Direct and Assumed	5 Ceded	6 Direct and Assumed	7 Ceded	8 Direct and Assumed	9 Ceded	Salvage and Subrogation Received	Total Net Paid (Cols. 4 - 5 + 6 - 7 + 8 - 9)	
1. Prior.....	XXX.....	XXX.....	XXX.....211918316560541926	XXX.....
2. 2009.....550,154495,13955,015371,554334,39910,7049,63557,97952,1813,43544,023	XXX.....
3. 2010.....578,918521,02657,892397,977358,18015,34913,81563,58257,2243,60747,690	XXX.....
4. 2011.....651,341586,20765,134405,581365,02314,05012,64663,37257,0353,84048,300	XXX.....
5. 2012.....799,690719,72179,969480,184432,16615,18913,67172,79065,5114,79956,816	XXX.....
6. 2013.....1,034,613931,152103,461605,314544,78318,60516,74592,92883,6356,37571,684	XXX.....
7. 2014.....1,139,1801,025,262113,918718,635646,77221,86819,681105,17294,6557,76184,567	XXX.....
8. 2015.....1,302,8181,172,536130,282881,658793,49226,73024,057126,126113,5139,143103,451	XXX.....
9. 2016.....1,515,1921,363,673151,519964,283867,85520,22718,204142,071127,86410,869112,658	XXX.....
10. 2017.....1,735,3391,561,805173,5341,017,253915,52812,84911,564155,572140,01512,610118,567	XXX.....
11. 2018.....2,209,8161,988,835220,982957,987862,1883,5743,217146,199131,57910,391110,776	XXX.....
12. Totals.....XXX.....XXX.....XXX.....6,800,4496,120,404159,329143,4001,025,850923,26572,848798,559	XXX.....

	Losses Unpaid				Defense and Cost Containment Unpaid				Adjusting and Other Unpaid		23	24	25
	Case Basis		Bulk + IBNR		Case Basis		Bulk + IBNR		21	22	Salvage and Subrogation Anticipated	Total Net Losses and Expenses Unpaid	Number of Claims Outstanding- Direct and Assumed
	13 Direct and Assumed	14 Ceded	15 Direct and Assumed	16 Ceded	17 Direct and Assumed	18 Ceded	19 Direct and Assumed	20 Ceded	Direct and Assumed	Ceded			
1. Prior.....1621466155827431	XXX.....
2. 2009.....28625712911618817060	XXX.....
3. 2010.....59753815814222320098	XXX.....
4. 2011.....622560186167209188102	XXX.....
5. 2012.....2,0521,847668601973876369	XXX.....
6. 2013.....3,1402,826221,0839751,4641,318569	XXX.....
7. 2014.....7,7907,011222,1061,8952,3332,0991,223	XXX.....
8. 2015.....17,48715,73818,29116,4624,9154,4232,7272,4556,0595,4537104,948	XXX.....
9. 2016.....37,12133,40915,47913,93110,4249,3823,3553,0208,2157,3935387,459	XXX.....
10. 2017.....97,61587,85431,04527,94119,50917,5585,2504,72517,65615,8901,03717,108	XXX.....
11. 2018.....340,734306,660105,05094,54526,62923,96612,47311,22558,38452,5467,22954,327	XXX.....
12. Totals.....507,606456,846169,870152,88365,86759,28023,80521,42595,78686,2079,51386,293	XXX.....

	Total Losses and Loss Expenses Incurred			Loss and Loss Expense Percentage (Incurred/Premiums Earned)			Nontabular Discount		34	Net Balance Sheet Reserves after Discount	
	26 Direct and Assumed	27 Ceded	28 Net	29 Direct and Assumed	30 Ceded	31 Net	32 Loss	33 Loss Expense	Inter-Company Pooling Participation Percentage	35 Losses Unpaid	36 Loss Expenses Unpaid
1. Prior.....	XXX.....	XXX.....	XXX.....	XXX.....	XXX.....	XXX.....	XXX.....1614
2. 2009.....440,841396,75844,08380.180.180.12932
3. 2010.....477,886430,09947,78882.582.582.56038
4. 2011.....484,019435,61848,40174.374.374.36239
5. 2012.....571,856514,67157,18571.571.571.5205164
6. 2013.....722,538650,28472,25369.869.869.8314255
7. 2014.....857,906772,11685,79175.375.375.3779444
8. 2015.....1,083,993975,593108,39983.283.283.23,5781,370
9. 2016.....1,201,1751,081,058120,11879.379.379.35,2602,199
10. 2017.....1,356,7491,221,074135,67578.278.278.212,8664,241
11. 2018.....1,651,0291,485,926165,10374.774.774.744,5789,749
12. Totals.....XXX.....XXX.....XXX.....	XXX.....	XXX.....	XXX.....00	XXX.....67,74818,546

Note: Parts 2 and 4 are gross of all discounting, including tabular discounting. Part 1 is gross of only nontabular discounting, which is reported in Columns 32 and 33 of Part 1. The tabular discount, if any, is reported in the Notes to Financial Statements, which will reconcile Part 1 with Parts 2 and 4.

SCHEDULE P - PART 2 - SUMMARY

Years in Which Losses Were Incurred	Incurred Net Losses and Defense and Cost Containment Expenses Reported at Year End (\$000 omitted)										DEVELOPMENT	
	1	2	3	4	5	6	7	8	9	10	11	12
	2009	2010	2011	2012	2013	2014	2015	2016	2017	2018	One Year	Two Year
1. Prior.....8,7898,1557,2667,2057,5867,7057,7117,6707,8997,91213242
2. 2009.....39,62538,73039,06139,10138,19238,28838,26538,26238,26338,26634
3. 2010.....XXX42,75640,90441,27542,20541,07541,31841,35241,37441,4073355
4. 2011.....XXXXXX42,29642,32642,16542,68341,73241,93542,00142,04342108
5. 2012.....XXXXXXXXX51,72650,00549,93450,57249,38149,75049,80959428
6. 2013.....XXXXXXXXXXXX62,42263,00962,46163,91762,47562,814339(1,103)
7. 2014.....XXXXXXXXXXXXXXX75,61574,88574,62476,02175,040(981)416
8. 2015.....XXXXXXXXXXXXXXXXXX89,43189,81490,75695,1814,4245,366
9. 2016.....XXXXXXXXXXXXXXXXXXXXX104,155104,020105,0891,069934
10. 2017.....XXXXXXXXXXXXXXXXXXXXXXXX116,888118,3521,464XXX
11. 2018.....XXXXXXXXXXXXXXXXXXXXXXXXXXX144,645XXXXXX
12. Totals.....										6,4666,451

SCHEDULE P - PART 3 - SUMMARY

Years in Which Losses Were Incurred	Cumulative Paid Net Losses and Defense and Cost Containment Expenses Reported at Year End (\$000 omitted)										11	12
	1	2	3	4	5	6	7	8	9	10	Number of Claims Closed With Loss Payment	Number of Claims Closed Without Loss Payment
	2009	2010	2011	2012	2013	2014	2015	2016	2017	2018		
1. Prior.....0003,8215,3966,4107,0627,4017,5187,6167,8697,890XXXXXX
2. 2009.....23,83532,88935,46236,80537,58138,00538,17238,20238,21038,225XXXXXX
3. 2010.....XXX25,45634,50538,15839,79540,59741,03041,18641,28741,332XXXXXX
4. 2011.....XXXXXX26,34236,45839,49340,79941,34541,75541,90641,962XXXXXX
5. 2012.....XXXXXXXXX32,30043,91047,07548,17748,88249,34949,537XXXXXX
6. 2013.....XXXXXXXXXXXX39,75754,97259,00960,89261,83062,392XXXXXX
7. 2014.....XXXXXXXXXXXXXXX49,39065,44170,60172,77274,050XXXXXX
8. 2015.....XXXXXXXXXXXXXXXXXX58,41379,34385,16890,839XXXXXX
9. 2016.....XXXXXXXXXXXXXXXXXXXXX70,32291,29198,451XXXXXX
10. 2017.....XXXXXXXXXXXXXXXXXXXXXXXX77,453103,010XXXXXX
11. 2018.....XXXXXXXXXXXXXXXXXXXXXXXXXXX96,156XXXXXX

SCHEDULE P - PART 4 - SUMMARY

Years in Which Losses Were Incurred	Bulk and IBNR Reserves on Net Losses and Defense and Cost Containment Expenses Reported at Year End (\$000 omitted)									
	1	2	3	4	5	6	7	8	9	10
	2009	2010	2011	2012	2013	2014	2015	2016	2017	2018
1. Prior.....3,0221,7726021(0)443
2. 2009.....4,6881,7081,5591,2533
3. 2010.....XXX4,9181,7859791,359
4. 2011.....XXXXXX4,8581,9789411,162(0)
5. 2012.....XXXXXXXXX6,3591,9331,0161,613(0)0
6. 2013.....XXXXXXXXXXXX6,3182,0751,0851,95300
7. 2014.....XXXXXXXXXXXXXXX5,9071,9189411,5890
8. 2015.....XXXXXXXXXXXXXXXXXX6,2572,2231,2362,102
9. 2016.....XXXXXXXXXXXXXXXXXXXXX7,8422,7051,883
10. 2017.....XXXXXXXXXXXXXXXXXXXXXXXX9,1383,630
11. 2018.....XXXXXXXXXXXXXXXXXXXXXXXXXXX11,752

PROGRESSIVE SELECT INSURANCE COMPANY
SCHEDULE T - EXHIBIT OF PREMIUMS WRITTEN

Allocated by States and Territories

States, Etc.	1 Active Status (a)	2 Gross Premiums, Including Policy and Membership Fees Less Return Premiums and Premiums on Policies Not Taken		4 Dividends Paid or Credited to Policyholders on Direct Business	5 Direct Losses Paid (Deducting Salvage)	6 Direct Losses Incurred	7 Direct Losses Unpaid	8 Finance and Service Charges not Included in Premiums	9 Direct Premiums Written for Federal Pur- chasing Groups (Incl. in Col. 2)
		2 Direct Premiums Written	3 Direct Premiums Earned						
1. Alabama.....AL	.N								
2. Alaska.....AK	.N								
3. Arizona.....AZ	.N								
4. Arkansas.....AR	.N								
5. California.....CA	.L	429,226,266	408,836,448		263,243,509	285,312,931	107,945,226	9,681,945	
6. Colorado.....CO	.N								
7. Connecticut.....CT	.N								
8. Delaware.....DE	.N								
9. District of Columbia.....DC	.N								
10. Florida.....FL	.L	1,654,676,233	1,577,635,131		939,361,626	1,025,373,590	508,609,946	10,563,993	
11. Georgia.....GA	.N								
12. Hawaii.....HI	.N								
13. Idaho.....ID	.N								
14. Illinois.....IL	.N								
15. Indiana.....IN	.N								
16. Iowa.....IA	.N								
17. Kansas.....KS	.N								
18. Kentucky.....KY	.N								
19. Louisiana.....LA	.N								
20. Maine.....ME	.N								
21. Maryland.....MD	.L	241,662,872	223,344,851		127,590,055	143,705,639	60,920,539	2,230,015	
22. Massachusetts.....MA	.N								
23. Michigan.....MI	.N								
24. Minnesota.....MN	.N								
25. Mississippi.....MS	.N								
26. Missouri.....MO	.N								
27. Montana.....MT	.N								
28. Nebraska.....NE	.N								
29. Nevada.....NV	.N								
30. New Hampshire.....NH	.N								
31. New Jersey.....NJ	.N								
32. New Mexico.....NM	.N								
33. New York.....NY	.N								
34. North Carolina.....NC	.N								
35. North Dakota.....ND	.N								
36. Ohio.....OH	.L								
37. Oklahoma.....OK	.N								
38. Oregon.....OR	.N								
39. Pennsylvania.....PA	.N								
40. Rhode Island.....RI	.N								
41. South Carolina.....SC	.N								
42. South Dakota.....SD	.N								
43. Tennessee.....TN	.N								
44. Texas.....TX	.N								
45. Utah.....UT	.N								
46. Vermont.....VT	.N								
47. Virginia.....VA	.N								
48. Washington.....WA	.N								
49. West Virginia.....WV	.N								
50. Wisconsin.....WI	.N								
51. Wyoming.....WY	.N								
52. American Samoa.....AS	.N								
53. Guam.....GU	.N								
54. Puerto Rico.....PR	.N								
55. US Virgin Islands.....VI	.N								
56. Northern Mariana Islands.....MP	.N								
57. Canada.....CAN	.N								
58. Aggregate Other Alien.....OT	XXX	0	0	0	0	0	0	0	0
59. Totals.....	XXX	2,325,565,371	2,209,816,430	0	1,330,195,190	1,454,392,160	677,475,711	22,475,953	0

DETAILS OF WRITE-INS

58001.	XXX								
58002.	XXX								
58003.	XXX								
58998. Summary of remaining write-ins for Line 58 from overflow page	XXX	0	0	0	0	0	0	0	0
58999. Totals (Lines 58001 thru 58003+ Line 58998) (Line 58 above)	XXX	0	0	0	0	0	0	0	0

Explanation of Basis of Allocation of Premiums by States, etc.

Allocation on the basis of the location where the vehicle is principally garaged and used.

(a) Active Status Counts:			
L - Licensed or Chartered - Licensed insurance carrier or domiciled RRG.....	4	R - Registered - Non-domiciled RRGs.....	0
E - Eligible - Reporting entities eligible or approved to write surplus lines in the state (other than their state of domicile - See USLI).....	0	Q - Qualified - Qualified or accredited reinsurer.....	0
D - Domestic Surplus Lines Insurer (USLI) - Reporting entities authorized to write surplus lines in the state of domicile.....	0	N - None of the above - Not allowed to write business in the state.....	53

PROGRESSIVE SELECT INSURANCE COMPANY

SCHEDULE Y – INFORMATION CONCERNING ACTIVITIES OF INSURER MEMBERS OF A HOLDING COMPANY GROUP -- PART 1 – ORGANIZATIONAL CHART

96

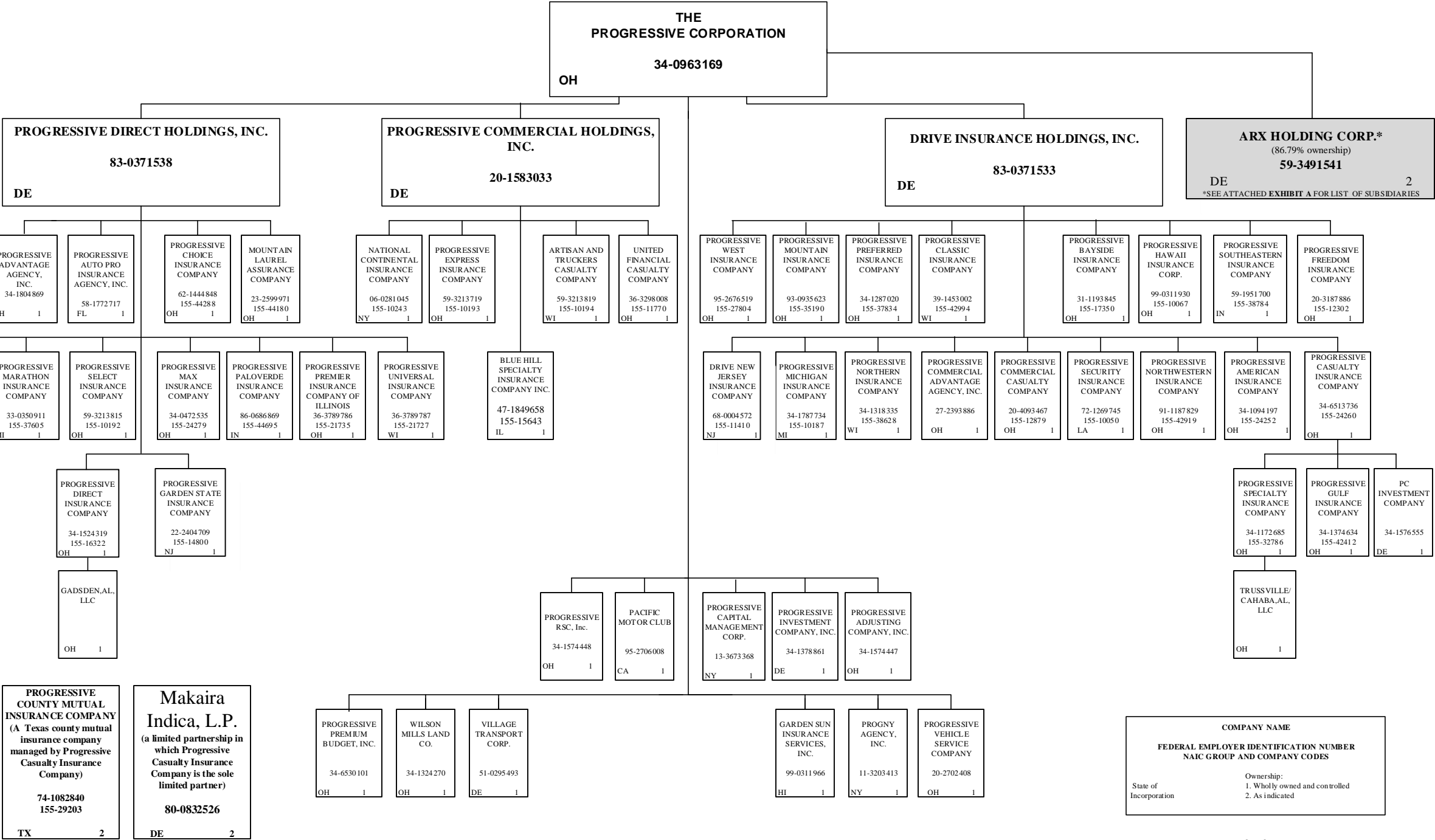

SCHEDULE Y – INFORMATION CONCERNING ACTIVITIES OF INSURER MEMBERS OF A HOLDING COMPANY GROUP -- PART 1 – ORGANIZATIONAL CHART

96.1

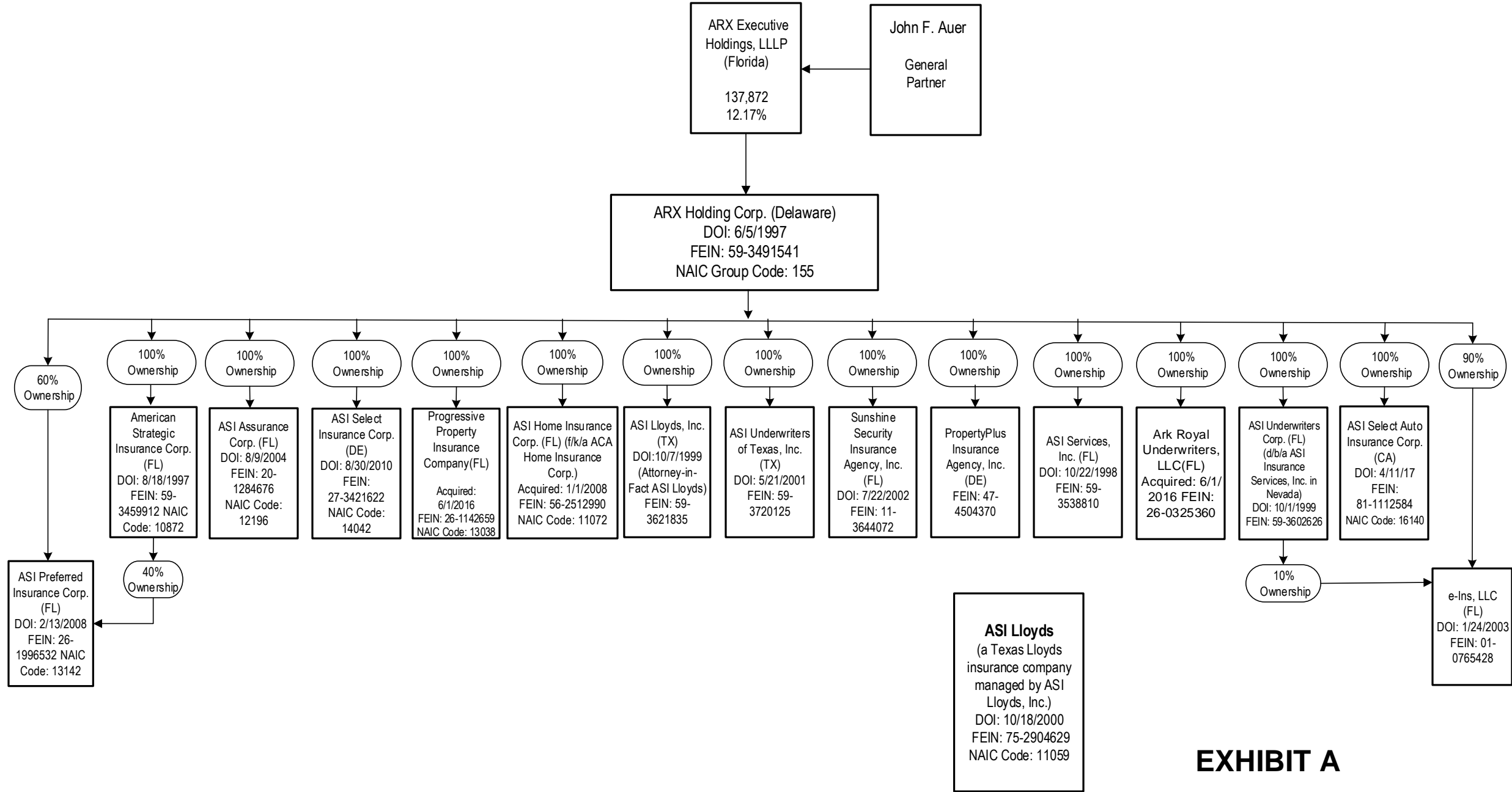

2018 ALPHABETICAL INDEX -- PROPERTY & CASUALTY ANNUAL STATEMENT BLANK

Assets	2	Schedule P-Part 2H-Section 2-Other Liability-Claims-Made	58
Cash Flow	5	Schedule P-Part 2I-Spec. Prop. (Fire, Allied Lines, Inland Marine, Earthquake, Burglary, Theft)	59
Exhibit of Capital Gains (Losses)	12	Schedule P-Part 2J-Auto Physical Damage	59
Exhibit of Net Investment Income	12	Schedule P-Part 2K-Fidelity, Surety	59
Exhibit of Nonadmitted Assets	13	Schedule P-Part 2L-Other (Including Credit, Accident and Health)	59
Exhibit of Premiums and Losses (State Page)	19	Schedule P-Part 2M-International	59
Five-Year Historical Data	17	Schedule P-Part 2N-Reinsurance -- Nonproportional Assumed Property	60
General Interrogatories	15	Schedule P-Part 2O-Reinsurance -- Nonproportional Assumed Liability	60
Jurat Page	1	Schedule P-Part 2P-Reinsurance -- Nonproportional Assumed Financial Lines	60
Liabilities, Surplus and Other Funds	3	Schedule P-Part 2R-Section 1-Products Liability-Occurrence	61
Notes To Financial Statements	14	Schedule P-Part 2R-Section 2-Products Liability-Claims-Made	61
Overflow Page For Write-ins	100	Schedule P-Part 2S-Financial Guaranty/Mortgage Guaranty	61
Schedule A-Part 1	E01	Schedule P-Part 2T-Warranty	61
Schedule A-Part 2	E02	Schedule P-Part 3A-Homeowners/Farmowners	62
Schedule A-Part 3	E03	Schedule P-Part 3B-Private Passenger Auto Liability/Medical	62
Schedule A-Verification Between Years	SI02	Schedule P-Part 3C-Commercial Auto/Truck Liability/Medical	62
Schedule B-Part 1	E04	Schedule P-Part 3D-Workers' Compensation (Excluding Excess Workers Compensation)	62
Schedule B-Part 2	E05	Schedule P-Part 3E-Commercial Multiple Peril	62
Schedule B-Part 3	E06	Schedule P-Part 3F-Section 1-Medical Professional Liability-Occurrence	63
Schedule B-Verification Between Years	SI02	Schedule P-Part 3F-Section 2-Medical Professional Liability-Claims-Made	63
Schedule BA-Part 1	E07	Schedule P-Part 3G-Special Liability (Ocean Marine, Aircraft (All Perils), Boiler & Machinery)	63
Schedule BA-Part 2	E08	Schedule P-Part 3H-Section 1-Other Liability-Occurrence	63
Schedule BA-Part 3	E09	Schedule P-Part 3H-Section 2-Other Liability-Claims-Made	63
Schedule BA-Verification Between Years	SI03	Schedule P-Part 3I-Spec. Prop. (Fire, Allied Lines, Inland Marine, Earthquake, Burglary, Theft)	64
Schedule D-Part 1	E10	Schedule P-Part 3J-Auto Physical Damage	64
Schedule D-Part 1A-Section 1	SI05	Schedule P-Part 3K-Fidelity/Surety	64
Schedule D-Part 1A-Section 2	SI08	Schedule P-Part 3L-Other (Including Credit, Accident and Health)	64
Schedule D-Part 2-Section 1	E11	Schedule P-Part 3M-International	64
Schedule D-Part 2-Section 2	E12	Schedule P-Part 3N-Reinsurance -- Nonproportional Assumed Property	65
Schedule D-Part 3	E13	Schedule P-Part 3O-Reinsurance -- Nonproportional Assumed Liability	65
Schedule D-Part 4	E14	Schedule P-Part 3P-Reinsurance -- Nonproportional Assumed Financial Lines	65
Schedule D-Part 5	E15	Schedule P-Part 3R-Section 1-Products Liability-Occurrence	66
Schedule D-Part 6-Section 1	E16	Schedule P-Part 3R-Section 2-Products Liability-Claims-Made	66
Schedule D-Part 6-Section 2	E16	Schedule P-Part 3S-Financial Guaranty/Mortgage Guaranty	66
Schedule D-Summary By Country	SI04	Schedule P-Part 3T-Warranty	66
Schedule D-Verification Between Years	SI03	Schedule P-Part 4A-Homeowners/Farmowners	67
Schedule DA-Part 1	E17	Schedule P-Part 4B-Private Passenger Auto Liability/Medical	67
Schedule DA-Verification Between Years	SI10	Schedule P-Part 4C-Commercial Auto/Truck Liability/Medical	67
Schedule DB-Part A-Section 1	E18	Schedule P-Part 4D-Workers' Compensation (Excluding Excess Workers Compensation)	67
Schedule DB-Part A-Section 2	E19	Schedule P-Part 4E-Commercial Multiple Peril	67
Schedule DB-Part A-Verification Between Years	SI11	Schedule P-Part 4F-Section 1-Medical Professional Liability-Occurrence	68
Schedule DB-Part B-Section 1	E20	Schedule P-Part 4F-Section 2-Medical Professional Liability-Claims-Made	68
Schedule DB-Part B-Section 2	E21	Schedule P-Part 4G-Special Liability (Ocean Marine, Aircraft (All Perils), Boiler & Machinery)	68
Schedule DB-Part B-Verification Between Years	SI11	Schedule P-Part 4H-Section 1-Other Liability-Occurrence	68
Schedule DB-Part C-Section 1	SI12	Schedule P-Part 4H-Section 2-Other Liability-Claims-Made	68
Schedule DB-Part C-Section 2	SI13	Schedule P-Part 4I-Spec. Prop. (Fire, Allied Lines, Inland Marine, Earthquake, Burglary & Theft)	69
Schedule DB-Part D-Section 1	E22	Schedule P-Part 4J-Auto Physical Damage	69
Schedule DB-Part D-Section 2	E23	Schedule P-Part 4K-Fidelity/Surety	69
Schedule DB-Verification	SI14	Schedule P-Part 4L-Other (Including Credit, Accident and Health)	69
Schedule DL-Part 1	E24	Schedule P-Part 4M-International	69
Schedule DL-Part 2	E25	Schedule P-Part 4N-Reinsurance -- Nonproportional Assumed Property	70
Schedule E-Part 1-Cash	E26	Schedule P-Part 4O-Reinsurance -- Nonproportional Assumed Liability	70
Schedule E-Part 2-Cash Equivalents	E27	Schedule P-Part 4P-Reinsurance -- Nonproportional Assumed Financial Lines	70
Schedule E-Verification Between Years	SI15	Schedule P-Part 4R-Section 1-Products Liability-Occurrence	71
Schedule E-Part 3-Special Deposits	E28	Schedule P-Part 4R-Section 2-Products Liability-Claims-Made	71
Schedule F-Part 1	20	Schedule P-Part 4S-Financial Guaranty/Mortgage Guaranty	71
Schedule F-Part 2	21	Schedule P-Part 4T-Warranty	71
Schedule F-Part 3	22	Schedule P-Part 5A-Homeowners/Farmowners	72
Schedule F-Part 4	27	Schedule P-Part 5B-Private Passenger Auto Liability/Medical	73
Schedule F-Part 5	28	Schedule P-Part 5C-Commercial Auto/Truck Liability/Medical	74
Schedule F-Part 6	29	Schedule P-Part 5D-Workers' Compensation (Excluding Excess Workers Compensation)	75
Schedule H-Accident and Health Exhibit-Part 1	30	Schedule P-Part 5E-Commercial Multiple Peril	76
Schedule H-Part 2, Part 3 and Part 4	31	Schedule P-Part 5F-Medical Professional Liability-Claims-Made	78
Schedule H-Part 5-Health Claims	32	Schedule P-Part 5F-Medical Professional Liability-Occurrence	77
Schedule P-Part 1-Summary	33	Schedule P-Part 5H-Other Liability-Claims-Made	80
Schedule P-Part 1A-Homeowners/Farmowners	35	Schedule P-Part 5H-Other Liability-Occurrence	79
Schedule P-Part 1B-Private Passenger Auto Liability/Medical	36	Schedule P-Part 5R-Products Liability-Claims-Made	82
Schedule P-Part 1C-Commercial Auto/Truck Liability/Medical	37	Schedule P-Part 5R-Products Liability-Occurrence	81
Schedule P-Part 1D-Workers' Compensation (Excluding Excess Workers Compensation)	38	Schedule P-Part 5T-Warranty	83
Schedule P-Part 1E-Commercial Multiple Peril	39	Schedule P-Part 6C-Commercial Auto/Truck Liability/Medical	84
Schedule P-Part 1F-Section 1-Medical Professional Liability-Occurrence	40	Schedule P-Part 6D-Workers' Compensation (Excluding Excess Workers Compensation)	84
Schedule P-Part 1F-Section 2-Medical Professional Liability-Claims-Made	41	Schedule P-Part 6E-Commercial Multiple Peril	85
Schedule P-Part 1G-Special Liability (Ocean, Marine, Aircraft (All Perils), Boiler & Machinery)	42	Schedule P-Part 6H-Other Liability-Claims-Made	86
Schedule P-Part 1H-Section 1-Other Liability-Occurrence	43	Schedule P-Part 6H-Other Liability-Occurrence	85
Schedule P-Part 1H-Section 2-Other Liability-Claims-Made	44	Schedule P-Part 6M-International	86
Schedule P-Part 1I-Spec. Prop. (Fire, Allied Lines, Inland Marine, Earthquake, Burglary & Theft)	45	Schedule P-Part 6N-Reinsurance -- Nonproportional Assumed Property	87
Schedule P-Part 1J-Auto Physical Damage	46	Schedule P-Part 6O-Reinsurance -- Nonproportional Assumed Liability	87
Schedule P-Part 1K-Fidelity/Surety	47	Schedule P-Part 6R-Products Liability-Claims-Made	88
Schedule P-Part 1L-Other (Including Credit, Accident and Health)	48	Schedule P-Part 6R-Products Liability-Occurrence	88
Schedule P-Part 1M-International	49	Schedule P-Part 7A-Primary Loss Sensitive Contracts	89
Schedule P-Part 1N-Reinsurance -- Nonproportional Assumed Property	50	Schedule P-Part 7B-Reinsurance Loss Sensitive Contracts	91
Schedule P-Part 1O-Reinsurance -- Nonproportional Assumed Liability	51	Schedule P Interrogatories	93
Schedule P-Part 1P-Reinsurance -- Nonproportional Assumed Financial Lines	52	Schedule T-Exhibit of Premiums Written	94
Schedule P-Part 1R-Section 1-Products Liability-Occurrence	53	Schedule T-Part 2-Interstate Compact	95
Schedule P-Part 1R-Section 2-Products Liability-Claims-Made	54	Schedule Y-Information Concerning Activities of Insurer Members of a Holding Company Group	96
Schedule P-Part 1S-Financial Guaranty/Mortgage Guaranty	55	Schedule Y-Detail of Insurance Holding Company System	97
Schedule P-Part 1T-Warranty	56	Schedule Y-Part 2-Summary of Insurer's Transactions With Any Affiliates	98
Schedule P-Part 2, Part 3 and Part 4 - Summary	34	Statement of Income	4
Schedule P-Part 2A-Homeowners/Farmowners	57	Summary Investment Schedule	SI01
Schedule P-Part 2B-Private Passenger Auto Liability/Medical	57	Supplemental Exhibits and Schedules Interrogatories	99
Schedule P-Part 2C-Commercial Auto/Truck Liability/Medical	57	Underwriting and Investment Exhibit Part 1	6
Schedule P-Part 2D-Workers' Compensation (Excluding Excess Workers Compensation)	57	Underwriting and Investment Exhibit Part 1A	7
Schedule P-Part 2E-Commercial Multiple Peril	57	Underwriting and Investment Exhibit Part 1B	8
Schedule P-Part 2F-Section 1-Medical Professional Liability-Occurrence	58	Underwriting and Investment Exhibit Part 2	9
Schedule P-Part 2F-Section 2-Medical Professional Liability-Claims-Made	58	Underwriting and Investment Exhibit Part 2A	10
Schedule P-Part 2G-Special Liability (Ocean Marine, Aircraft (All Perils), Boiler & Machinery)	58	Underwriting and Investment Exhibit Part 3	11
Schedule P-Part 2H-Section 1-Other Liability-Occurrence	58		