



QUARTERLY STATEMENT

As of September 30, 2018
of the Condition and Affairs of the

PROGRESSIVE NORTHWESTERN INSURANCE COMPANY

NAIC Group Code.....155, 155 (Current Period) (Prior Period)	NAIC Company Code..... 42919	Employer's ID Number..... 91-1187829
Organized under the Laws of OH	State of Domicile or Port of Entry OH	Country of Domicile US
Incorporated/Organized..... September 24, 1982	Commenced Business..... September 26, 1983	
Statutory Home Office	6300 WILSON MILLS ROAD, W33 .. CLEVELAND .. OH .. US .. 44143-2182 <i>(Street and Number) (City or Town, State, Country and Zip Code)</i>	
Main Administrative Office	6300 WILSON MILLS ROAD, W33 .. CLEVELAND .. OH .. US .. 44143-2182 <i>(Street and Number) (City or Town, State, Country and Zip Code)</i>	440-461-5000 <i>(Area Code) (Telephone Number)</i>
Mail Address	P.O. BOX 89490 .. CLEVELAND .. OH .. US .. 44101-6490 <i>(Street and Number or P. O. Box) (City or Town, State, Country and Zip Code)</i>	
Primary Location of Books and Records	6300 WILSON MILLS ROAD, W33 .. CLEVELAND .. OH .. US .. 44143-2182 <i>(Street and Number) (City or Town, State, Country and Zip Code)</i>	440-395-4460 <i>(Area Code) (Telephone Number)</i>
Internet Web Site Address	PROGRESSIVE.COM	
Statutory Statement Contact	MARY BETH ANDREANO <i>(Name)</i>	440-395-4460 <i>(Area Code) (Telephone Number) (Extension)</i>
	FINANCIAL_REPORTING@PROGRESSIVE.COM <i>(E-Mail Address)</i>	440-603-5500 <i>(Fax Number)</i>

POLICYHOLDER SERVICES AND CLAIMS REPORTING -- 1-800-PROGRESSIVE (1-800-776-4737)

OFFICERS

Name	Title	Name	Title
MARK DONALD NIEHAUS	PRESIDENT	PETER JAMES ALBERT	SECRETARY
PATRICK SEAN BRENNAN	TREASURER		

OTHER

PETER JAMES ALBERT	(VICE PRESIDENT)	MARY BETH ANDREANO	(VICE PRESIDENT)
CHRISTINA LYNN CREWS	(ASST. SECRETARY)	HEATHER ELIZABETH DAY #	(VICE PRESIDENT)
JAMES LEE KUSMER	(ASST. TREASURER)		

DIRECTORS OR TRUSTEES

CHARLES ERNEST CONOVER	THOMAS HUDSON HOLLYER	KATHRYN MARGARET LEMIEUX	MARK DONALD NIEHAUS
GEOFFREY THOMAS SOUSER			

State of..... OHIO
County of..... CUYAHOGA

The officers of this reporting entity being duly sworn, each depose and say that they are the described officers of said reporting entity, and that on the reporting period stated above, all of the herein described assets were the absolute property of the said reporting entity, free and clear from any liens or claims thereon, except as herein stated, and that this statement, together with related exhibits, schedules and explanations therein contained, annexed or referred to, is a full and true statement of all the assets and liabilities and of the condition and affairs of the said reporting entity as of the reporting period stated above, and of its income and deductions therefrom for the period ended, and have been completed in accordance with the NAIC *Annual Statement Instructions and Accounting Practices and Procedures* manual except to the extent that: (1) state law may differ; or, (2) that state rules or regulations require differences in reporting not related to accounting practices and procedures, according to the best of their information, knowledge and belief, respectively. Furthermore, the scope of this attestation by the described officers also includes the related corresponding electronic filing with the NAIC, when required, that is an exact copy (except for formatting differences due to electronic filing) of the enclosed statement. The electronic filing may be requested by various regulators in lieu of or in addition to the enclosed statement.

_____ (Signature) MARK DONALD NIEHAUS 1. (Printed Name) PRESIDENT _____ (Title)	_____ (Signature) PETER JAMES ALBERT 2. (Printed Name) SECRETARY _____ (Title)	_____ (Signature) PATRICK SEAN BRENNAN 3. (Printed Name) TREASURER _____ (Title)
---	--	--

Subscribed and sworn to before me
This 9TH day of NOVEMBER, 2018

a. Is this an original filing? Yes [X] No []
b. If no: 1. State the amendment number _____
2. Date filed _____
3. Number of pages attached _____

ASSETS

	Current Statement Date			4 December 31 Prior Year Net Admitted Assets
	1 Assets	2 Nonadmitted Assets	3 Net Admitted Assets (Cols. 1 - 2)	
1. Bonds.....	1,767,776,928		1,767,776,928	1,357,510,963
2. Stocks:				
2.1 Preferred stocks.....			0	
2.2 Common stocks.....	186,215,204		186,215,204	231,074,398
3. Mortgage loans on real estate:				
3.1 First liens.....			0	
3.2 Other than first liens.....			0	
4. Real estate:				
4.1 Properties occupied by the company (less \$.....0 encumbrances).....			0	
4.2 Properties held for the production of income (less \$.....0 encumbrances).....			0	
4.3 Properties held for sale (less \$.....0 encumbrances).....			0	
5. Cash (\$.....0), cash equivalents (\$.....25,292,244) and short-term investments (\$.....57,988,174).....	83,280,418		83,280,418	118,377,049
6. Contract loans (including \$.....0 premium notes).....			0	
7. Derivatives.....			0	
8. Other invested assets.....			0	
9. Receivables for securities.....	188,375		188,375	1,056,985
10. Securities lending reinvested collateral assets.....			0	
11. Aggregate write-ins for invested assets.....	0	0	0	0
12. Subtotals, cash and invested assets (Lines 1 to 11).....	2,037,460,925	0	2,037,460,925	1,708,019,395
13. Title plants less \$.....0 charged off (for Title insurers only).....			0	
14. Investment income due and accrued.....	11,353,868		11,353,868	5,978,356
15. Premiums and considerations:				
15.1 Uncollected premiums and agents' balances in the course of collection.....	29,727,922	1,925,644	27,802,278	18,208,512
15.2 Deferred premiums, agents' balances and installments booked but deferred and not yet due (including \$.....0 earned but unbilled premiums).....	73,946,872		73,946,872	61,594,891
15.3 Accrued retrospective premiums (\$.....0) and contracts subject to redetermination (\$.....0).....			0	
16. Reinsurance:				
16.1 Amounts recoverable from reinsurers.....	(1,431,322)		(1,431,322)	3,490,369
16.2 Funds held by or deposited with reinsured companies.....			0	
16.3 Other amounts receivable under reinsurance contracts.....			0	
17. Amounts receivable relating to uninsured plans.....			0	
18.1 Current federal and foreign income tax recoverable and interest thereon.....			0	
18.2 Net deferred tax asset.....	4,250,251		4,250,251	
19. Guaranty funds receivable or on deposit.....			0	
20. Electronic data processing equipment and software.....			0	
21. Furniture and equipment, including health care delivery assets (\$.....0).....			0	
22. Net adjustment in assets and liabilities due to foreign exchange rates.....			0	
23. Receivables from parent, subsidiaries and affiliates.....	46,917,926		46,917,926	15,250,203
24. Health care (\$.....0) and other amounts receivable.....			0	
25. Aggregate write-ins for other than invested assets.....	365,964	365,964	0	586
26. Total assets excluding Separate Accounts, Segregated Accounts and Protected Cell Accounts (Lines 12 through 25).....	2,202,592,406	2,291,608	2,200,300,798	1,812,542,312
27. From Separate Accounts, Segregated Accounts and Protected Cell Accounts.....			0	
28. Total (Lines 26 and 27).....	2,202,592,406	2,291,608	2,200,300,798	1,812,542,312

DETAILS OF WRITE-INS

1101.....			0	
1102.....			0	
1103.....			0	
1198. Summary of remaining write-ins for Line 11 from overflow page.....	0	0	0	0
1199. Totals (Lines 1101 thru 1103 plus 1198) (Line 11 above).....	0	0	0	0
2501. PREPAID EXPENSES.....	364,855	364,855	0	
2502. MISCELLANEOUS OTHER ASSETS.....	1,109	1,109	0	586
2503.....			0	
2598. Summary of remaining write-ins for Line 25 from overflow page.....	0	0	0	0
2599. Totals (Lines 2501 thru 2503 plus 2598) (Line 25 above).....	365,964	365,964	0	586

PROGRESSIVE NORTHWESTERN INSURANCE COMPANY LIABILITIES, SURPLUS AND OTHER FUNDS

	1 Current Statement Date	2 December 31 Prior Year
1. Losses (current accident year \$.....314,837,950).....	594,611,782	531,112,088
2. Reinsurance payable on paid losses and loss adjustment expenses.....	8,648,947	9,623,761
3. Loss adjustment expenses.....	127,403,250	112,684,495
4. Commissions payable, contingent commissions and other similar charges.....	4,820,434	3,768,062
5. Other expenses (excluding taxes, licenses and fees).....	113,323,001	72,188,557
6. Taxes, licenses and fees (excluding federal and foreign income taxes).....	12,566,597	12,843,102
7.1 Current federal and foreign income taxes (including \$.....3,811,958 on realized capital gains (losses)).....	16,729,378	17,259,851
7.2 Net deferred tax liability.....		2,836,610
8. Borrowed money \$.....0 and interest thereon \$.....0.....		
9. Unearned premiums (after deducting unearned premiums for ceded reinsurance of \$.....173,860,825 and including warranty reserves of \$.....0 and accrued accident and health experience rating refunds including \$.....0 for medical loss ratio rebate per the Public Health Service Act).....	611,570,119	506,936,456
10. Advance premium.....	5,315,865	3,619,088
11. Dividends declared and unpaid:		
11.1 Stockholders.....		
11.2 Policyholders.....		
12. Ceded reinsurance premiums payable (net of ceding commissions).....	42,853	31,835
13. Funds held by company under reinsurance treaties.....		
14. Amounts withheld or retained by company for account of others.....		
15. Remittances and items not allocated.....		
16. Provision for reinsurance (including \$.....0 certified).....		
17. Net adjustments in assets and liabilities due to foreign exchange rates.....		
18. Drafts outstanding.....	20,159,702	16,071,237
19. Payable to parent, subsidiaries and affiliates.....		
20. Derivatives.....		
21. Payable for securities.....		
22. Payable for securities lending.....		
23. Liability for amounts held under uninsured plans.....		
24. Capital notes \$.....0 and interest thereon \$.....0.....		
25. Aggregate write-ins for liabilities.....	2,811,906	2,389,752
26. Total liabilities excluding protected cell liabilities (Lines 1 through 25).....	1,518,003,834	1,291,364,894
27. Protected cell liabilities.....		
28. Total liabilities (Lines 26 and 27).....	1,518,003,834	1,291,364,894
29. Aggregate write-ins for special surplus funds.....	0	0
30. Common capital stock.....	3,000,025	3,000,025
31. Preferred capital stock.....		
32. Aggregate write-ins for other than special surplus funds.....	0	0
33. Surplus notes.....		
34. Gross paid in and contributed surplus.....	146,299,975	146,299,975
35. Unassigned funds (surplus).....	532,996,964	371,877,418
36. Less treasury stock, at cost:		
36.10.000 shares common (value included in Line 30 \$.....0).....		
36.20.000 shares preferred (value included in Line 31 \$.....0).....		
37. Surplus as regards policyholders (Lines 29 to 35, less 36).....	682,296,964	521,177,418
38. Totals (Page 2, Line 28, Col. 3).....	2,200,300,798	1,812,542,312

DETAILS OF WRITE-INS

2501. STATE PLAN LIABILITY.....	2,382,433	2,265,904
2502. ESCHEATABLE PROPERTY.....	393,337	87,044
2503. OTHER LIABILITIES.....	36,136	36,804
2598. Summary of remaining write-ins for Line 25 from overflow page.....	0	0
2599. Totals (Lines 2501 thru 2503 plus 2598) (Line 25 above).....	2,811,906	2,389,752
2901.		
2902.		
2903.		
2998. Summary of remaining write-ins for Line 29 from overflow page.....	0	0
2999. Totals (Lines 2901 thru 2903 plus 2998) (Line 29 above).....	0	0
3201.		
3202.		
3203.		
3298. Summary of remaining write-ins for Line 32 from overflow page.....	0	0
3299. Totals (Lines 3201 thru 3203 plus 3298) (Line 32 above).....	0	0

STATEMENT OF INCOME

	1 Current Year to Date	2 Prior Year to Date	3 Prior Year Ended December 31
UNDERWRITING INCOME			
1. Premiums earned:			
1.1 Direct..... (written \$....403,891,579).....	374,152,775	341,651,499	459,546,223
1.2 Assumed..... (written \$....1,443,401,908).....	1,338,768,245	1,119,702,722	1,526,426,983
1.3 Ceded..... (written \$....403,891,579).....	374,152,775	341,651,499	459,546,223
1.4 Net..... (written \$....1,443,401,908).....	1,338,768,245	1,119,702,722	1,526,426,983
DEDUCTIONS:			
2. Losses incurred (current accident year \$....782,874,748):			
2.1 Direct.....	217,513,394	204,167,643	274,522,913
2.2 Assumed.....	779,554,581	710,538,402	950,111,689
2.3 Ceded.....	217,513,394	204,167,643	274,522,913
2.4 Net.....	779,554,581	710,538,402	950,111,689
3. Loss adjustment expenses incurred.....	130,883,962	120,294,745	161,558,305
4. Other underwriting expenses incurred.....	279,858,313	237,615,877	320,345,786
5. Aggregate write-ins for underwriting deductions.....	0	6,585	6,585
6. Total underwriting deductions (Lines 2 through 5).....	1,190,296,856	1,068,455,609	1,432,022,365
7. Net income of protected cells.....			
8. Net underwriting gain (loss) (Line 1 minus Line 6 + Line 7).....	148,471,389	51,247,113	94,404,618
INVESTMENT INCOME			
9. Net investment income earned.....	35,364,337	24,277,292	33,812,750
10. Net realized capital gains (losses) less capital gains tax of \$....6,062,122.....	23,263,547	479,431	(234,790)
11. Net investment gain (loss) (Lines 9 + 10).....	58,627,884	24,756,723	33,577,960
OTHER INCOME			
12. Net gain or (loss) from agents' or premium balances charged off (amount recovered \$....346,776 amount charged off \$....3,419,376).....	(3,072,600)	(2,810,004)	(3,664,307)
13. Finance and service charges not included in premiums.....	6,838,763	6,689,239	8,836,358
14. Aggregate write-ins for miscellaneous income.....	1,509,586	437,069	1,128,315
15. Total other income (Lines 12 through 14).....	5,275,749	4,316,304	6,300,366
16. Net income before dividends to policyholders, after capital gains tax and before all other federal and foreign income taxes (Lines 8 + 11 + 15).....	212,375,022	80,320,140	134,282,944
17. Dividends to policyholders.....			
18. Net income, after dividends to policyholders, after capital gains tax and before all other federal and foreign income taxes (Line 16 minus Line 17).....	212,375,022	80,320,140	134,282,944
19. Federal and foreign income taxes incurred.....	40,211,573	30,811,912	48,457,735
20. Net income (Line 18 minus Line 19) (to Line 22).....	172,163,449	49,508,228	85,825,209
CAPITAL AND SURPLUS ACCOUNT			
21. Surplus as regards policyholders, December 31 prior year.....	521,177,418	441,628,826	441,628,826
22. Net income (from Line 20).....	172,163,449	49,508,228	85,825,209
23. Net transfers (to) from Protected Cell accounts.....			
24. Change in net unrealized capital gains or (losses) less capital gains tax of \$....(3,794,235).....	(14,273,551)	15,163,476	41,667,737
25. Change in net unrealized foreign exchange capital gain (loss).....			
26. Change in net deferred income tax.....	3,292,625	6,760,923	(12,404,957)
27. Change in nonadmitted assets.....	(62,977)	257,171	260,602
28. Change in provision for reinsurance.....			
29. Change in surplus notes.....			
30. Surplus (contributed to) withdrawn from protected cells.....			
31. Cumulative effect of changes in accounting principles.....			
32. Capital changes:			
32.1 Paid in.....			
32.2 Transferred from surplus (Stock Dividend).....			
32.3 Transferred to surplus.....			
33. Surplus adjustments:			
33.1 Paid in.....			
33.2 Transferred to capital (Stock Dividend).....			
33.3 Transferred from capital.....			
34. Net remittances from or (to) Home Office.....			
35. Dividends to stockholders.....			(35,800,000)
36. Change in treasury stock.....			
37. Aggregate write-ins for gains and losses in surplus.....	0	0	0
38. Change in surplus as regards policyholders (Lines 22 through 37).....	161,119,546	71,689,798	79,548,591
39. Surplus as regards policyholders, as of statement date (Lines 21 plus 38).....	682,296,964	513,318,625	521,177,418

DETAILS OF WRITE-INS

0501. LOSS ON COMMUTATION.....		6,585	6,585
0502.			
0503.			
0598. Summary of remaining write-ins for Line 5 from overflow page.....	0	0	0
0599. Totals (Lines 0501 thru 0503 plus 0598) (Line 5 above).....	0	6,585	6,585
1401. MISCELLANEOUS INCOME.....	970,185	212,391	804,399
1402. INTEREST INCOME ON INTERCOMPANY BALANCES.....	524,472	212,286	306,275
1403. SERVICE BUSINESS REVENUE.....	14,929	12,392	17,641
1498. Summary of remaining write-ins for Line 14 from overflow page.....	0	0	0
1499. Totals (Lines 1401 thru 1403 plus 1498) (Line 14 above).....	1,509,586	437,069	1,128,315
3701.			
3702.			
3703.			
3798. Summary of remaining write-ins for Line 37 from overflow page.....	0	0	0
3799. Totals (Lines 3701 thru 3703 plus 3798) (Line 37 above).....	0	0	0

CASH FLOW

	1 Current Year to Date	2 Prior Year To Date	3 Prior Year Ended December 31
CASH FROM OPERATIONS			
1. Premiums collected net of reinsurance.....	1,423,147,827	1,164,017,369	1,568,851,176
2. Net investment income.....	32,446,632	26,709,708	37,559,588
3. Miscellaneous income.....	5,417,323	4,286,476	6,235,034
4. Total (Lines 1 through 3).....	1,461,011,782	1,195,013,553	1,612,645,799
5. Benefit and loss related payments.....	712,108,010	630,326,122	882,808,923
6. Net transfers to Separate Accounts, Segregated Accounts and Protected Cell Accounts.....			
7. Commissions, expenses paid and aggregate write-ins for deductions.....	354,113,209	313,653,366	449,500,502
8. Dividends paid to policyholders.....			
9. Federal and foreign income taxes paid (recovered) net of \$..... 1,865,583 tax on capital gains (losses).....	46,804,168	37,707,982	40,192,562
10. Total (Lines 5 through 9).....	1,113,025,387	981,687,470	1,372,501,987
11. Net cash from operations (Line 4 minus Line 10).....	347,986,395	213,326,083	240,143,811
CASH FROM INVESTMENTS			
12. Proceeds from investments sold, matured or repaid:			
12.1 Bonds.....	672,640,351	375,671,835	573,491,852
12.2 Stocks.....	62,116,694	3,561,791	6,750,734
12.3 Mortgage loans.....			
12.4 Real estate.....			
12.5 Other invested assets.....			
12.6 Net gains or (losses) on cash, cash equivalents and short-term investments.....	11,142	(18,102)	(278,045)
12.7 Miscellaneous proceeds.....	868,610	120,530	
12.8 Total investment proceeds (Lines 12.1 to 12.7).....	735,636,797	379,336,054	579,964,541
13. Cost of investments acquired (long-term only):			
13.1 Bonds.....	1,088,488,504	564,992,062	869,402,419
13.2 Stocks.....	2,886,381	6,586,056	10,967,339
13.3 Mortgage loans.....			
13.4 Real estate.....			
13.5 Other invested assets.....			
13.6 Miscellaneous applications.....		312,107	1,056,985
13.7 Total investments acquired (Lines 13.1 to 13.6).....	1,091,374,885	571,890,225	881,426,743
14. Net increase or (decrease) in contract loans and premium notes.....			
15. Net cash from investments (Line 12.8 minus Line 13.7 and Line 14).....	(355,738,088)	(192,554,171)	(301,462,202)
CASH FROM FINANCING AND MISCELLANEOUS SOURCES			
16. Cash provided (applied):			
16.1 Surplus notes, capital notes.....			
16.2 Capital and paid in surplus, less treasury stock.....			
16.3 Borrowed funds.....			
16.4 Net deposits on deposit-type contracts and other insurance liabilities.....			
16.5 Dividends to stockholders.....			35,800,000
16.6 Other cash provided (applied).....	(27,344,938)	(20,914,319)	(544,943)
17. Net cash from financing and miscellaneous sources (Lines 16.1 through 16.4 minus Line 16.5 plus Line 16.6).....	(27,344,938)	(20,914,319)	(36,344,943)
RECONCILIATION OF CASH, CASH EQUIVALENTS AND SHORT-TERM INVESTMENTS			
18. Net change in cash, cash equivalents and short-term investments (Line 11 plus Line 15 plus Line 17).....	(35,096,631)	(142,407)	(97,663,334)
19. Cash, cash equivalents and short-term investments:			
19.1 Beginning of year.....	118,377,049	216,040,383	216,040,383
19.2 End of period (Line 18 plus Line 19.1).....	83,280,418	215,897,976	118,377,049

Note: Supplemental disclosures of cash flow information for non-cash transactions:

20.0001			
---------	--	--	--

NOTES TO FINANCIAL STATEMENTS

Note 1 – Summary of Significant Accounting Policies and Going Concern

A. Accounting Practices

The accompanying statutory-basis financial statements of Progressive Northwestern Insurance Company (the "Company") were prepared on the basis of accounting practices prescribed or permitted by the Ohio Department of Insurance ("DOI").

The Ohio DOI requires insurance companies domiciled in the state of Ohio to prepare their statutory-basis financial statements in accordance with the National Association of Insurance Commissioners' ("NAIC") *Accounting Practices and Procedures Manual*, subject to any deviations prescribed or permitted by the Ohio DOI. No deviations from NAIC statutory accounting practices ("NAIC SAP") were used in preparing these statutory-basis financial statements as illustrated in the table below:

	SSAP #	F/S Page	F/S Line #	2018	2017
NET INCOME					
(1) PROGRESSIVE NORTHWESTERN INSURANCE COMPANY state basis (Page 4, Line 20, Columns 1 & 2)	XXX	XXX	XXX	\$ 172,163,449	\$ 85,825,209
(2) State Prescribed Practices that increase/decrease NAIC SAP					
(3) State Permitted Practices that increase/decrease NAIC SAP					
(4) NAIC SAP (1 – 2 – 3 = 4)	XXX	XXX	XXX	\$ 172,163,449	\$ 85,825,209
SURPLUS					
(5) PROGRESSIVE NORTHWESTERN INSURANCE COMPANY state basis (Page 3, line 37, Columns 1 & 2)	XXX	XXX	XXX	\$ 682,296,964	\$ 521,177,418
(6) State Prescribed Practices that increase/decrease NAIC SAP					
(7) State Permitted Practices that increase/decrease NAIC SAP					
(8) NAIC SAP (5 – 6 – 7 = 8)	XXX	XXX	XXX	\$ 682,296,964	\$ 521,177,418

C. Accounting Policy

6. Loan-backed securities

Loan-backed and structured securities are accounted for as prescribed by Statement of Statutory Accounting Principles No. 43R, Loan-backed and Structured Securities. These securities are generally stated at amortized cost as determined by the estimated value of future cash flows. Prepayment assumptions for loan-backed and structured debt securities are obtained from available market data, broker/dealers, and/or internal estimates, and are consistent with current interest rate and economic trends. See Note 5.D.

D. Going Concern

Management continuously monitors the Company's financial results and compliance with regulatory requirements and found no reason to expect the Company to not continue as a going concern.

Note 2 – Accounting Changes and Corrections of Errors

No significant changes

Note 3 – Business Combinations and Goodwill

No significant changes

Note 4 – Discontinued Operations

No significant changes

Note 5 – Investments

D. Loan-Backed Securities

- The sources used to determine prepayment assumptions are derived from updated cash flows from widely utilized reputable industry sources. The Company's portfolio managers review the available cash flow data and prepayment assumptions and make adjustments based on current performance indicators on the underlying assets (e.g., delinquency rates, foreclosure rates, and default rates), credit support (via current levels of subordination), and historical credit ratings.
- Intent to Sell or Inability to Hold Securities with a Recognized Other-Than-Temporary Impairment
Not applicable
- The Company has not recorded an other-than-temporary impairment for loan-backed and structured debt securities during the current year.
- At the end of the reporting period, the composition of fair value and gross unrealized losses on loan-backed and structured debt securities by the length of time that individual securities have been in a continuous unrealized loss position is as follows:

a. The aggregate amount of unrealized losses:	1. Less than 12 Months	\$ 2,944,649
	2. 12 Months or Longer	\$ 1,685,223
b. The aggregate related fair value of securities with unrealized losses:	1. Less than 12 Months	\$ 372,369,889
	2. 12 Months or Longer	\$ 68,369,164

5. Additional information

Under SSAP No. 43R, the Company analyzes its structured debt securities to determine if the Company intends to sell, or if it is more likely than not that the Company will be required to sell, the security prior to recovery and, if so, the Company writes down the security to its current fair market value with the entire amount of the write-down recorded as a realized loss. To the extent that it is more likely than not that the Company will hold the debt security until recovery (which could be maturity), the Company determines if any of the decline in value is due to a credit loss (i.e., where the present value of cash flows expected to be collected is lower than the amortized cost basis of the security) and, if so, the Company recognizes that portion of the impairment as a realized loss.

NOTES TO FINANCIAL STATEMENTS

- E. Dollar Repurchase Agreements and/or Securities Lending Transactions
Not applicable
- F. Repurchase Agreements Transactions Accounted for as Secured Borrowing
Not applicable
- G. Reverse Repurchase Agreements Transactions Accounted for as Secured Borrowing
Not applicable
- H. Repurchase Agreements Transactions Accounted for as a Sale
Not applicable
- I. Reverse Repurchase Agreements Transactions Accounted for as a Sale
Not applicable
- M. Working Capital Finance Investments
Not applicable
- N. Offsetting and Netting of Assets and Liabilities
Not applicable

Note 6 – Joint Ventures, Partnerships and Limited Liability Companies

No significant changes

Note 7 – Investment Income

No significant changes

Note 8 – Derivative Instruments

No significant changes

Note 9 – Income Taxes

No significant changes

Note 10 – Information Concerning Parent, Subsidiaries, Affiliates and Other Related Parties

No significant changes

Note 11 – Debt

- B. FHLB (Federal Home Loan Bank) Agreements
Not applicable

Note 12 – Retirement Plans, Deferred Compensation, Postemployment Benefits and Compensated Absences and Other Postretirement Benefit Plans

- A. Defined Benefit Plan
Not applicable

Note 13 – Capital and Surplus, Shareholder's Dividend Restrictions and Quasi-Reorganizations

No significant changes

Note 14 – Liabilities, Contingencies and Assessments

- D. Claims Related Extra Contractual Obligation and Bad Faith Losses Stemming from Lawsuits
Not applicable
- G. All Other Contingencies

The Company routinely assesses the collectibility of premiums and agents' balances receivable and records a bad debt reserve for amounts exceeding the nonadmitted balance that the Company believes are uncollectible.

The Company is named as defendant in various lawsuits arising out of its insurance operations. All legal actions relating to claims made under insurance policies are considered by the Company in establishing its loss and LAE reserves. The Company also has, on a net basis, potential exposure relating to lawsuits due to its participation in a 100% pooling reinsurance agreement for which it is allocated litigation expenses.

The following is a discussion of potentially significant pending cases at the reporting date. Unless specifically noted, the Company does not consider a loss from these cases to be probable and is unable to estimate a range of loss, if any, at this time.

There was one case consolidated into multi-district proceedings alleging that the Company improperly steers automobile repair work to certain auto body repair shops and challenging the labor rates the Company pays to auto body repair shops.

There was an individual lawsuit alleging the Company undervalues total loss claims through the use of certain valuation tools.

NOTES TO FINANCIAL STATEMENTS

Note 15 – Leases

No significant changes

Note 16 – Information about Financial Instruments with Off-Balance Sheet Risk and Financial Instruments with Concentrations of Credit Risk

No significant changes

Note 17 – Sale, Transfer and Servicing of Financial Assets and Extinguishments of Liabilities

A. Transfers of Receivables Reported as Sales

Not applicable

B. Transfer and Servicing of Financial Assets

Not applicable

C. Wash Sales

Not applicable

Note 18 – Gain or Loss to the Reporting Entity from Uninsured Plans and the Portion of Partially Insured Plans

No significant changes

Note 19 – Direct Premium Written/Produced by Managing General Agents/Third Party Administrators

No significant changes

Note 20 – Fair Value Measurements

A. Inputs Used for Assets and Liabilities Measured at Fair Value

1. Fair Value Measurements by Levels 1, 2 and 3

The Company categorizes its financial instruments, based on the degree of subjectivity inherent in the method by which they are valued, into a fair value hierarchy of three levels, as follows:

Level 1 - Inputs are unadjusted, quoted prices in active markets for identical instruments at the measurement date (e.g., U.S. government obligations, which are continually priced on a daily basis, active exchange-traded equity securities, and certain short-term securities).

Level 2 - Inputs (other than quoted prices included within Level 1) that are observable for the instrument either directly or indirectly (e.g., certain corporate and municipal bonds and certain preferred stocks). This includes: (i) quoted prices for similar instruments in active markets, (ii) quoted prices for identical or similar instruments in markets that are not active, (iii) inputs other than quoted prices that are observable for the instruments, and (iv) inputs that are derived principally from or corroborated by observable market data by correlation or other means.

Level 3 - Inputs that are unobservable. Unobservable inputs reflect our subjective evaluation about the assumptions market participants would use in pricing the financial instrument (e.g., certain structured securities and privately held investments).

Determining the fair value of the investment portfolio is the responsibility of management. As part of the responsibility, management evaluates whether a market is distressed or inactive in determining the fair value for our portfolio. Management reviews certain market level inputs to evaluate whether sufficient activity, volume, and new issuances exist to create an active market. Based on this evaluation, management concluded that there was sufficient activity related to the sectors and securities for which we obtained valuations.

The valuations classified as either Level 1 or Level 2 in the table below are priced exclusively by external sources, including: pricing vendors, dealers/market makers, and exchange-quoted prices. The Company did not have any transfers between Level 1 and Level 2. At the end of each reporting period, the Company evaluates whether or not any event has occurred or circumstances have changed that would cause an instrument to be transferred into or out of Level 3.

Fair Value Measurements at the reporting date:

Assets at Fair Value	Level 1	Level 2	Level 3	Total
Bonds industrial & miscellaneous	\$	\$ 23,823,500	\$	\$ 23,823,500
Common stock industrial & miscellaneous	\$ 186,215,204	\$	\$	\$ 186,215,204
Preferred stock industrial & miscellaneous	\$	\$	\$	\$

The Company does not have any liabilities measured at fair value on the balance sheet.

2. Rollforward of Level 3 Items

Not applicable

3. Policy on Transfers Into and Out of Level 3

At the end of each reporting period, the Company evaluates whether or not any event has occurred or circumstances have changed that would cause an instrument to be transferred into or out of Level 3.

4. Inputs and Techniques Used for Level 2 and Level 3 Fair Values

See Note 20.A.1 above.

5. Derivative Fair Values

Not applicable

B. Other Fair Value Disclosures

Not applicable

NOTES TO FINANCIAL STATEMENTS**C. Fair Values for all Financial Instruments by Levels 1, 2, and 3**

The table below represents the fair value of all financial instruments at the reporting date, however, not all financial instruments are reported at fair value in the Company's financial statements.

Type of Financial Instrument	Aggregate Fair Value	Admitted Assets	(Level 1)	(Level 2)	(Level 3)	Not Practicable (Carrying Value)
Bonds	\$ 1,748,050,583	\$ 1,767,776,928	\$ 559,735,886	\$ 1,188,314,697	\$	\$
Cash equivalents	\$ 25,292,244	\$ 25,292,244	\$ 25,292,244	\$	\$	\$
Common stock	\$ 186,215,204	\$ 186,215,204	\$ 186,215,204	\$	\$	\$
Preferred stock	\$	\$	\$	\$	\$	\$
Short-term investments	\$ 57,975,787	\$ 57,988,174	\$ 34,861,324	\$ 23,114,463	\$	\$

D. Financial Instruments for Which it is Not Practicable to Estimate Fair Values

Not applicable

Note 21 – Other Items

No significant changes

Note 22 – Events Subsequent

A. Did the reporting entity write accident and health insurance premium that is subject to Section 9010 of the Federal Affordable Care Act (YES/NO)?

Yes [] No [X]

The Company was not impacted by any subsequent events. Subsequent events have been considered through November 2, 2018 for the statutory statement that was available for issuance by November 15, 2018.

Note 23 – Reinsurance

No significant changes

Note 24 – Retrospectively Rated Contracts and Contracts Subject to Redetermination

F. Risk Sharing Provisions of the Affordable Care Act

1. Did the reporting entity write accident and health insurance premium which is subject to the Affordable Care Act risk sharing provisions?

Yes [] No [X]

Note 25 – Change in Incurred Losses and Loss Adjustment Expenses

A. Change in Incurred Losses and Loss Adjustment Expenses

Incurred losses and LAE attributable to insured events of prior accident years decreased by \$1,935,251 in 2018, which is less than 1% of the total prior year net unpaid losses and LAE of \$643,796,583. The favorable development is primarily due to private passenger auto liability originally anticipated severity for accident years 2015 and prior decreasing by less than 1%. LAE reserves developed unfavorably in total. Defense and cost containment reserves developed favorably primarily due to lower than anticipated attorney costs, while adjusting and other reserves developed unfavorably primarily due to higher than anticipated claims costs.

B. Information about Significant Changes in Methodologies and Assumptions

Not applicable

Note 26 – Intercompany Pooling Arrangements

No significant changes

Note 27 – Structured Settlements

No significant changes

Note 28 – Health Care Receivables

No significant changes

Note 29 – Participating policies

No significant changes

Note 30 – Premium Deficiency Reserves

No significant changes

Note 31 – High Deductibles

No significant changes

Note 32 – Discounting of Liabilities for Unpaid Losses or Unpaid Loss Adjustment Expenses

No significant changes

NOTES TO FINANCIAL STATEMENTS

Note 33 – Asbestos/Environmental Reserves

No significant changes

Note 34 – Subscriber Savings Accounts

No significant changes

Note 35 – Multiple Peril Crop Insurance

No significant changes

Note 36 – Financial Guaranty Insurance

B. Schedule of Insured Financial Obligations at the End of the Period:

Not applicable

GENERAL INTERROGATORIES

PART 1 - COMMON INTERROGATORIES

GENERAL

- 1.1 Did the reporting entity experience any material transactions requiring the filing of Disclosure of Material Transactions with the State of Domicile, as required by the Model Act? Yes [] No [X]
- 1.2 If yes, has the report been filed with the domiciliary state? Yes [] No []
- 2.1 Has any change been made during the year of this statement in the charter, by-laws, articles of incorporation, or deed of settlement of the reporting entity? Yes [] No [X]
- 2.2 If yes, date of change: _____
- 3.1 Is the reporting entity a member of an Insurance Holding Company System consisting of two or more affiliated persons, one or more of which is an insurer? Yes [X] No []
If yes, complete Schedule Y, Parts 1 and 1A.
- 3.2 Have there been any substantial changes in the organizational chart since the prior quarter end? Yes [] No [X]
- 3.3 If the response to 3.2 is yes, provide a brief description of those changes.
- 3.4 Is the reporting entity publicly traded or a member of a publicly traded group? Yes [X] No []
- 3.5 If the response to 3.4 is yes, provide the CIK (Central Index Key) code issued by the SEC for the entity/group. 0000080661
- 4.1 Has the reporting entity been a party to a merger or consolidation during the period covered by this statement? Yes [] No [X]
- 4.2 If yes, provide name of entity, NAIC Company Code, and state of domicile (use two letter state abbreviation) for any entity that has ceased to exist as a result of the merger or consolidation.

1 Name of Entity	2 NAIC Company Code	3 State of Domicile

- 5. If the reporting entity is subject to a management agreement, including third-party administrator(s), managing general agent(s), attorney-in-fact, or similar agreement, have there been any significant changes regarding the terms of the agreement or principals involved? Yes [X] No [] N/A []
If yes, attach an explanation.
1. THE CASH MANAGEMENT AND INTEREST AGREEMENTS WERE AMENDED TO ADD AFFILIATED COMPANIES: AMERICAN STRATEGIC INSURANCE CORP., ARK ROYAL UNDERWRITERS, LLC, ARX HOLDING CORP., ASI ASSURANCE CORP., ASI HOME INSURANCE CORP., ASI LLOYDS, ASI LLOYDS, INC., ASI PREFERRED INSURANCE CORP., ASI SELECT INSURANCE CORP., ASI SERVICES, INC., ASI UNDERWRITERS CORP., ASI UNDERWRITERS OF TEXAS, INC., E-INS, LLC, PROGRESSIVE PROPERTY INSURANCE COMPANY, PROPERTYPLUS INSURANCE AGENCY, INC., SUNSHINE SECURITY INSURANCE AGENCY, INC., EFFECTIVE RETROACTIVELY JANUARY 18, 2018. THE AMENDMENT WAS APPROVED BY THE APPROPRIATE STATES OF DOMICILE. 2. NEW MANAGEMENT COST ALLOCATION AGREEMENT BETWEEN PROGRESSIVE FREEDOM AND PROGRESSIVE CASUALTY EFFECTIVE 7/1/2018. 3. TERMINATED MANAGEMENT COST ALLOCATION AGREEMENT BETWEEN PROGRESSIVE FREEDOM AND PROGRESSIVE DIRECT EFFECTIVE 7/1/2018.

- 6.1 State as of what date the latest financial examination of the reporting entity was made or is being made. 12/31/2017
- 6.2 State the as of date that the latest financial examination report became available from either the state of domicile or the reporting entity. This date should be the date of the examined balance sheet and not the date the report was completed or released. 12/31/2012
- 6.3 State as of what date the latest financial examination report became available to other states or the public from either the state of domicile or the reporting entity. This is the release date or completion date of the examination report and not the date of the examination (balance sheet date). 08/06/2013
- 6.4 By what department or departments?
OHIO
- 6.5 Have all financial statement adjustments within the latest financial examination report been accounted for in a subsequent financial statement filed with Departments? Yes [] No [] N/A [X]
- 6.6 Have all of the recommendations within the latest financial examination report been complied with? Yes [X] No [] N/A []
- 7.1 Has this reporting entity had any Certificates of Authority, licenses or registrations (including corporate registration, if applicable) suspended or revoked by any governmental entity during the reporting period? Yes [] No [X]
- 7.2 If yes, give full information:

- 8.1 Is the company a subsidiary of a bank holding company regulated with the Federal Reserve Board? Yes [] No [X]
- 8.2 If response to 8.1 is yes, please identify the name of the bank holding company.
- 8.3 Is the company affiliated with one or more banks, thrifts or securities firms? Yes [] No [X]
- 8.4 If the response to 8.3 is yes, please provide below the names and location (city and state of the main office) of any affiliates regulated by a federal regulatory services agency [i.e. the Federal Reserve Board (FRB), the Office of the Comptroller of the Currency (OCC), the Federal Deposit Insurance Corporation (FDIC) and the Securities Exchange Commission (SEC)] and identify the affiliate's primary federal regulator].

1 Affiliate Name	2 Location (City, State)	3 FRB	4 OCC	5 FDIC	6 SEC

- 9.1 Are the senior officers (principal executive officer, principal financial officer, principal accounting officer or controller, or persons performing similar functions) of the reporting entity subject to a code of ethics, which includes the following standards? Yes [X] No []
 - (a) Honest and ethical conduct, including the ethical handling of actual or apparent conflicts of interest between personal and professional relationships;
 - (b) Full, fair, accurate, timely and understandable disclosure in the periodic reports required to be filed by the reporting entity;
 - (c) Compliance with applicable governmental laws, rules and regulations;
 - (d) The prompt internal reporting of violations to an appropriate person or persons identified in the code; and
 - (e) Accountability for adherence to the code.
- 9.11 If the response to 9.1 is No, please explain:
- 9.2 Has the code of ethics for senior managers been amended? Yes [X] No []
- 9.21 If the response to 9.2 is Yes, provide information related to amendment(s).

GENERAL INTERROGATORIES

PART 1 - COMMON INTERROGATORIES

ON AUGUST 3, 2018, THE BOARD OF DIRECTORS APPROVED CHANGES TO THE COMPANY'S CODE OF BUSINESS CONDUCT AND ETHICS AND THE CEO/SENIOR FINANCIAL OFFICE CODE OF CONDUCT TO PROVIDE THAT PROHIBITIONS IN THE "GIFTS AND ENTERTAINMENT" POLICY DO NOT APPLY TO THE CHIEF EXECUTIVE OFFICER, THE EXECUTIVES THAT REPORT TO HIM/HER, AND CERTAIN OTHER SENIOR LEADERS, IN CONNECTION WITH THE HOSTING OF, OR ATTENDANCE AT, EVENTS THAT ARE INTENDED TO FACILITATE BUSINESS GOALS AND ARE REASONABLE GIVEN THE CONTEXT. IN ADDITION, THE AMENDMENTS PROVIDE A MECHANISM FOR OTHER EMPLOYEES TO OBTAIN EXCEPTIONS TO THOSE PROHIBITIONS IN APPROPRIATE CIRCUMSTANCES.

- 9.3 Have any provisions of the code of ethics been waived for any of the specified officers? Yes [] No [X]
- 9.31 If the response to 9.3 is Yes, provide the nature of any waiver(s).

FINANCIAL

- 10.1 Does the reporting entity report any amounts due from parent, subsidiaries or affiliates on Page 2 of this statement? Yes [X] No []
- 10.2 If yes, indicate any amounts receivable from parent included in the Page 2 amount: \$ 0

INVESTMENT

- 11.1 Were any of the stocks, bonds, or other assets of the reporting entity loaned, placed under option agreement, or otherwise made available for use by another person? (Exclude securities under securities lending agreements.) Yes [] No [X]
- 11.2 If yes, give full and complete information relating thereto:

12. Amount of real estate and mortgages held in other invested assets in Schedule BA: \$ 0
13. Amount of real estate and mortgages held in short-term investments: \$ 0
- 14.1 Does the reporting entity have any investments in parent, subsidiaries and affiliates? Yes [] No [X]

14.2 If yes, please complete the following:

	1 Prior Year End Book/Adjusted Carrying Value	2 Current Quarter Book/Adjusted Carrying Value
14.21 Bonds	\$ 0	\$ 0
14.22 Preferred Stock	0	0
14.23 Common Stock	0	0
14.24 Short-Term Investments	0	0
14.25 Mortgage Loans on Real Estate	0	0
14.26 All Other	0	0
14.27 Total Investment in Parent, Subsidiaries and Affiliates (Subtotal Lines 14.21 to 14.26)	\$ 0	\$ 0
14.28 Total Investment in Parent included in Lines 14.21 to 14.26 above	\$ 0	\$ 0

- 15.1 Has the reporting entity entered into any hedging transactions reported on Schedule DB? Yes [] No [X]
- 15.2 If yes, has a comprehensive description of the hedging program been made available to the domiciliary state? Yes [] No []
- If no, attach a description with this statement.

16. For the reporting entity's security lending program, state the amount of the following as of current statement date:

- 16.1 Total fair value of reinvested collateral assets reported on Schedule DL, Parts 1 and 2: \$ 0
- 16.2 Total book adjusted/carrying value of reinvested collateral assets reported on Schedule DL, Parts 1 and 2: \$ 0
- 16.3 Total payable for securities lending reported on the liability page: \$ 0

17. Excluding items in Schedule E-Part 3-Special Deposits, real estate, mortgage loans and investments held physically in the reporting entity's offices, vaults or safety deposit boxes, were all stocks, bonds and other securities, owned throughout the current year held pursuant to a custodial agreement with a qualified bank or trust company in accordance with Section 1, III - General Examination Considerations, F. Outsourcing of Critical Functions, Custodial or Safekeeping Agreements of the NAIC *Financial Condition Examiners Handbook*? Yes [X] No []

17.1 For all agreements that comply with the requirements of the NAIC *Financial Condition Examiners Handbook*, complete the following:

1 Name of Custodian(s)	2 Custodian Address
CITIBANK, N.A.	338 GREENWICH STREET NEW YORK, NY 10013
STATE STREET	801 PENNSYLVANIA AVE KANSAS CITY, MO 64105

17.2 For all agreements that do not comply with the requirements of the NAIC *Financial Condition Examiners Handbook*, provide the name, location and a complete explanation:

1 Name(s)	2 Location(s)	3 Complete Explanation(s)
NONE		

- 17.3 Have there been any changes, including name changes, in the custodian(s) identified in 17.1 during the current quarter? Yes [] No [X]
- 17.4 If yes, give full and complete information relating thereto:

1 Old Custodian	2 New Custodian	3 Date of Change	4 Reason
NONE			

17.5 Investment management – Identify all investment advisors, investment managers, broker/dealers, including individuals that have the authority to make investment decisions on behalf of the reporting entity. For assets that are managed internally by employees of the reporting entity, note as such ["...that have access to the investment accounts", "handle securities"].

1 Name of Firm or Individual	2 Affiliation
PROGRESSIVE CAPITAL MANAGEMENT CORP.	A
STATE STREET GLOBAL MARKETS, LLC	U

- 17.5097 For those firms/individuals listed in the table for Question 17.5, do any firms/individuals unaffiliated with the reporting entity (i.e., designated with a "U") manage more than 10% of the reporting entity's assets? Yes [] No [X]
- 17.5098 For firms/individuals unaffiliated with the reporting entity (i.e., designated with a "U") listed in the table for Question 17.5, does the total assets under management aggregate to more than 50% of the reporting entity's assets? Yes [] No [X]

GENERAL INTERROGATORIES**PART 1 - COMMON INTERROGATORIES**

17.6 For those firms or individuals listed in the table for 17.5 with an affiliation code of "A" (affiliated) or "U" (unaffiliated), provide the information for the table below.

1 Central Registration Depository Number	2 Name of Firm or Individual	3 Legal Entity Identifier (LEI)	4 Registered With	5 Investment Management Agreement (IMA) Filed
N/A	PROGRESSIVE CAPITAL MANAGEMENT CORP		N/A	DS
30107	STATE STREET GLOBAL MARKETS, LLC		SEC	DS

18.1 Have all the filing requirements of the *Purposes and Procedures Manual of the NAIC Investment Analysis Office* been followed?

Yes [X] No []

18.2 If no, list exceptions:

19. By self-designating 5*GI securities, the reporting entity is certifying the following elements for each self-designated 5*GI security:

- Documentation necessary to permit a full credit analysis of the security does not exist.
 - Issuer or obligor is current on all contracted interest and principal payments.
 - The insurer has an actual expectation of ultimate payment of all contracted interest and principal.
- Has the reporting entity self-designated 5*GI securities?

Yes [] No [X]

GENERAL INTERROGATORIES (continued)

PART 2 – PROPERTY & CASUALTY INTERROGATORIES

1. If the reporting entity is a member of a pooling arrangement, did the agreement or the reporting entity's participation change? Yes [] No [X] N/A []
If yes, attach an explanation.
2. Has the reporting entity reinsured any risk with any other reporting entity and agreed to release such entity from liability, in whole or in part, from any loss that may occur on the risk, or portion thereof, reinsured? Yes [] No [X]
If yes, attach an explanation.
- 3.1 Have any of the reporting entity's primary reinsurance contracts been canceled? Yes [] No [X]
- 3.2 If yes, give full and complete information thereto:

- 4.1 Are any of the liabilities for unpaid losses and loss adjustment expenses other than certain workers' compensation tabular reserves (see *Annual Statement Instructions* pertaining to disclosure of discounting for definition of "tabular reserves,") discounted at a rate of interest greater than zero? Yes [] No [X]

- 4.2 If yes, complete the following schedule:

1 Line of Business	2 Maximum Interest	3 Disc. Rate	Total Discount				Discount Taken During Period			
			4 Unpaid Losses	5 Unpaid LAE	6 IBNR	7 Total	8 Unpaid Losses	9 Unpaid LAE	10 IBNR	11 Total
	0.000	0.000	0	0	0	0	0	0	0	0
Total	XXX	XXX	0	0	0	0	0	0	0	0

- 5.1 Operating Percentages:
- 5.1 A&H loss percent 0.000%
- 5.2 A&H cost containment percent 0.000%
- 5.3 A&H expense percent excluding cost containment expenses 0.000%
- 6.1 Do you act as a custodian for health savings accounts? Yes [] No [X]
- 6.2 If yes, please provide the amount of custodial funds held as of the reporting date. \$ 0
- 6.3 Do you act as an administrator for health savings accounts? Yes [] No [X]
- 6.4 If yes, please provide the amount of funds administered as of the reporting date. \$ 0
7. Is the reporting entity licensed or chartered, registered, qualified, eligible or writing business in at least two states? Yes [X] No []
- 7.1 If no, does the reporting entity assume reinsurance business that covers risks residing in at least one state other than the state of domicile of the reporting entity? Yes [] No []

**PROGRESSIVE NORTHWESTERN INSURANCE COMPANY
SCHEDULE F - CEDED REINSURANCE**

Showing All New Reinsurers - Current Year to Date

1 NAIC Company Code	2 ID Number	3 Name of Reinsurer	4 Domiciliary Jurisdiction	5 Type of Reinsurer	6 Certified Reinsurer Rating (1 through 6)	7 Effective Date of Certified Reinsurer Rating
------------------------------	----------------	------------------------	----------------------------------	---------------------------	---	--

NONE

PROGRESSIVE NORTHWESTERN INSURANCE COMPANY
SCHEDULE T - EXHIBIT OF PREMIUMS WRITTEN

Current Year to Date - Allocated by States and Territories

States, Etc.	1 Active Status (a)	Direct Premiums Written		Direct Losses Paid (Deducting Salvage)		Direct Losses Unpaid	
		2 Current Year to Date	3 Prior Year to Date	4 Current Year to Date	5 Prior Year to Date	6 Current Year to Date	7 Prior Year to Date
1. Alabama.....AL.....N.....							
2. Alaska.....AK.....L.....		2,748,774	2,871,027	1,132,252	1,373,729	953,148	733,984
3. Arizona.....AZ.....L.....				27,384	6,162	736	518,530
4. Arkansas.....AR.....L.....		75,188,012	64,193,939	37,506,025	33,420,998	18,684,851	17,806,796
5. California.....CA.....L.....							
6. Colorado.....CO.....L.....							
7. Connecticut.....CT.....L.....			(5,983)	4,351,753	4,466,039	5,442,723	9,447,626
8. Delaware.....DE.....L.....				(1,507)	(592)		
9. District of Columbia.....DC.....L.....							
10. Florida.....FL.....N.....							
11. Georgia.....GA.....L.....				881	(4,588)		
12. Hawaii.....HI.....L.....		4,403	193,848	15,299	51,932	9,806	37,470
13. Idaho.....ID.....L.....		43,617,310	37,140,845	23,459,440	20,079,216	15,955,560	14,441,134
14. Illinois.....IL.....N.....							
15. Indiana.....IN.....L.....			(2,702)	14,549	274,866	259,086	298,205
16. Iowa.....IA.....L.....							
17. Kansas.....KS.....L.....		97,343,531	87,075,115	53,155,672	50,686,494	30,115,045	25,143,932
18. Kentucky.....KY.....L.....							
19. Louisiana.....LA.....L.....							
20. Maine.....ME.....L.....		51,490,616	48,464,229	27,293,702	27,212,694	26,236,351	22,785,530
21. Maryland.....MD.....L.....							
22. Massachusetts.....MA.....N.....							
23. Michigan.....MI.....Q.....							
24. Minnesota.....MN.....L.....				(2,822)	(13,231)		
25. Mississippi.....MS.....L.....							
26. Missouri.....MO.....L.....		16,755,450	15,836,650	6,722,681	8,570,833	4,876,291	4,697,097
27. Montana.....MT.....L.....		41,534,668	37,664,552	23,181,161	20,010,496	14,689,853	13,893,401
28. Nebraska.....NE.....L.....							
29. Nevada.....NV.....L.....		96,798	439,783	212,153	140,353	88,037	108,698
30. New Hampshire.....NH.....N.....							
31. New Jersey.....NJ.....L.....							
32. New Mexico.....NM.....L.....				398,845	(2,200)		100,000
33. New York.....NY.....L.....		32,395,108	31,513,196	12,159,159	12,136,330	11,655,870	12,659,873
34. North Carolina.....NC.....L.....							
35. North Dakota.....ND.....L.....		40,547,900	36,483,186	22,711,838	19,970,446	11,022,173	11,983,870
36. Ohio.....OH.....L.....							
37. Oklahoma.....OK.....L.....							
38. Oregon.....OR.....L.....				(532)	(1,050)		
39. Pennsylvania.....PA.....N.....							
40. Rhode Island.....RI.....L.....		37,665	44,551	46,179	120,547	5,719	59,462
41. South Carolina.....SC.....L.....							
42. South Dakota.....SD.....L.....							
43. Tennessee.....TN.....L.....				(400)	(502)		
44. Texas.....TX.....L.....							
45. Utah.....UT.....L.....							
46. Vermont.....VT.....N.....							
47. Virginia.....VA.....L.....		1,967,772	2,126,188	962,014	864,426	989,021	1,261,097
48. Washington.....WA.....L.....		163,572	133,981	962,615	2,578,697	2,707,004	4,049,822
49. West Virginia.....WV.....L.....							
50. Wisconsin.....WI.....L.....							
51. Wyoming.....WY.....N.....							
52. American Samoa.....AS.....N.....							
53. Guam.....GU.....N.....							
54. Puerto Rico.....PR.....N.....							
55. US Virgin Islands.....VI.....N.....							
56. Northern Mariana Islands.....MP.....N.....							
57. Canada.....CAN.....N.....							
58. Aggregate Other Alien.....OT.....XXX.....		0	0	0	0	0	0
59. Totals.....	XXX	403,891,579	364,172,406	214,308,342	201,942,095	143,691,274	140,026,525

DETAILS OF WRITE-INS

58001.....	XXX						
58002.....	XXX						
58003.....	XXX						
58998. Summary of remaining write-ins for Line 58 from overflow page....	XXX	0	0	0	0	0	0
58999. Totals (Lines 58001 thru 58003+ Line 58998) (Line 58 above).....	XXX	0	0	0	0	0	0

(a) Active Status Count

L - Licensed or Chartered - Licensed insurance carrier or domiciled RRG.....	42	R - Registered - Non-domiciled RRGs.....	0
E - Eligible - Reporting entities eligible or approved to write surplus lines in the state (other than their state of domicile - See DSLI).....	0	Q - Qualified - Qualified or accredited reinsurer.....	1
D - Domestic Surplus Lines Insurer (DSLI) - Reporting entities authorized to write surplus lines in the state of domicile.....	0	N - None of the above - Not allowed to write business in the state.....	14

PROGRESSIVE NORTHWESTERN INSURANCE COMPANY

SCHEDULE Y – INFORMATION CONCERNING ACTIVITIES OF INSURER MEMBERS OF A HOLDING COMPANY GROUP -- PART 1 – ORGANIZATIONAL CHART

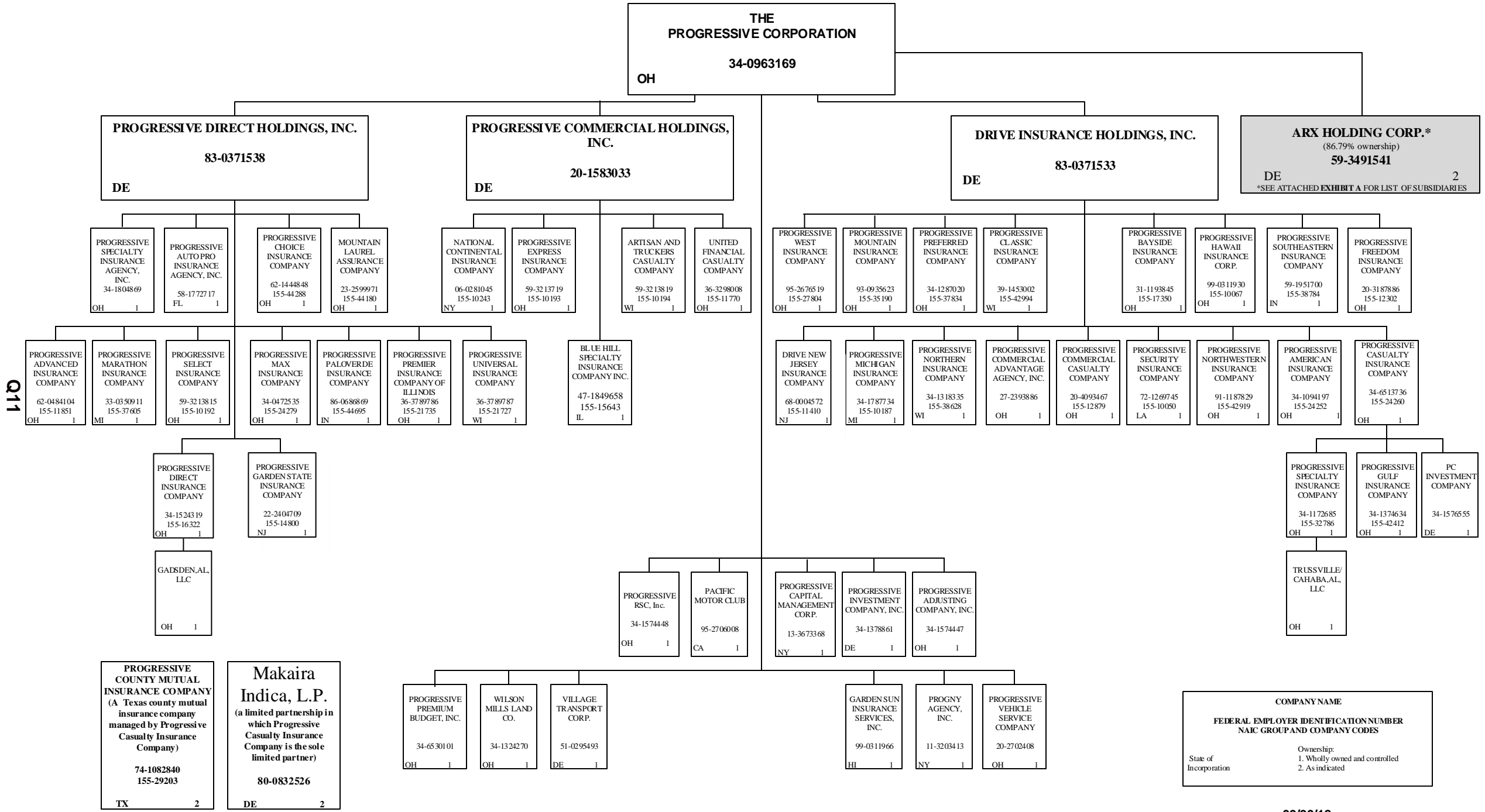

PROGRESSIVE NORTHWESTERN INSURANCE COMPANY

SCHEDULE Y – INFORMATION CONCERNING ACTIVITIES OF INSURER MEMBERS OF A HOLDING COMPANY GROUP -- PART 1 – ORGANIZATIONAL CHART

Q11.1

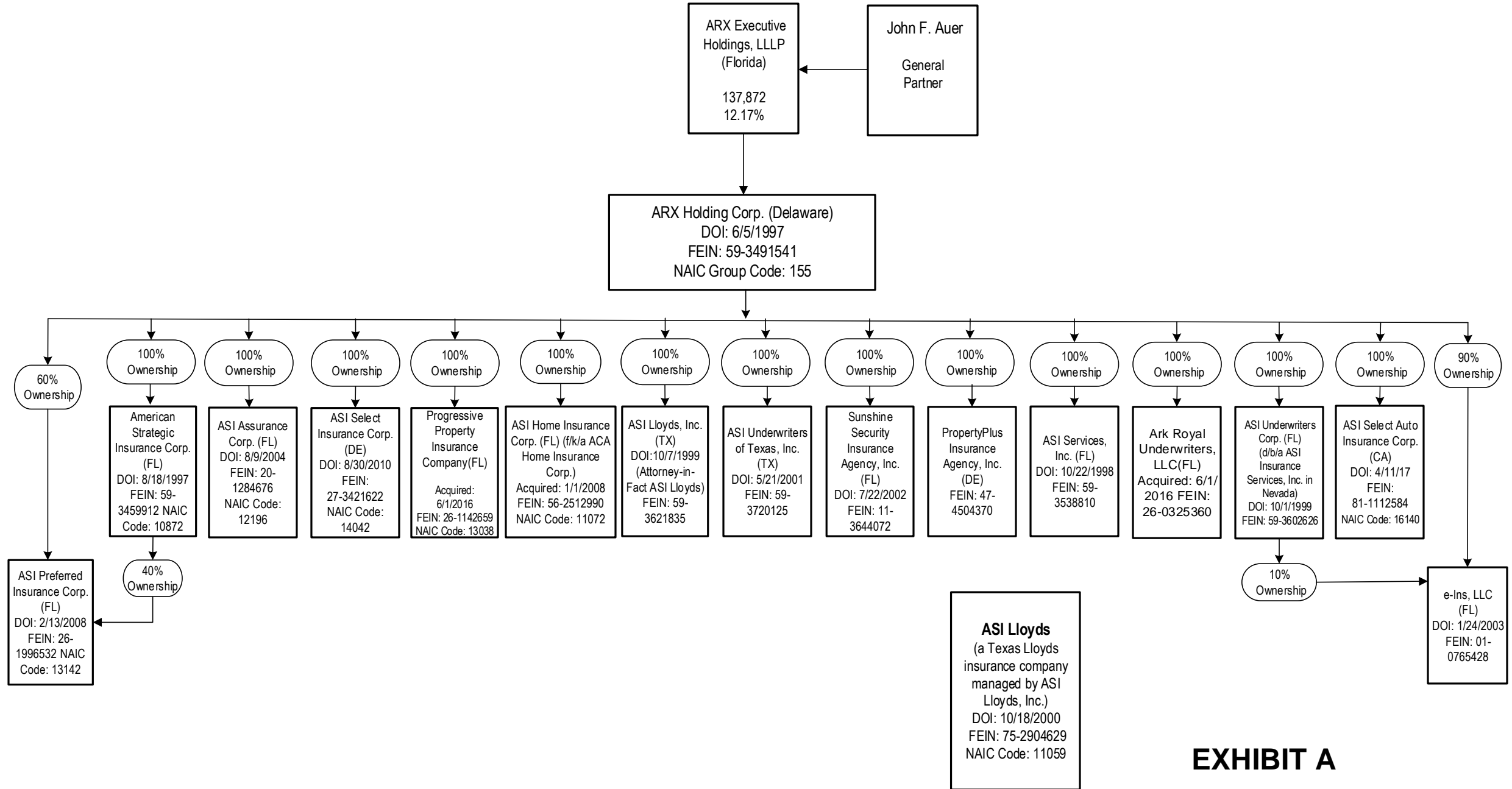

EXHIBIT A

PROGRESSIVE NORTHWESTERN INSURANCE COMPANY

SCHEDULE Y

PART 1A - DETAIL OF INSURANCE HOLDING COMPANY SYSTEM

1	2	3	4	5	6	7	8	9	10	11	12	13	14	15	16
Group Code	Group Name	NAIC Company Code	ID Number	Federal RSSD	CIK	Name of Securities Exchange if Publicly Traded (U.S. or International)	Names of Parent, Subsidiaries or Affiliates	Domiciliary Location	Relationship to Reporting Entity	Directly Controlled by (Name of Entity/Person)	Type of Control (Ownership Board, Management, Attorney-in-Fact, Influence, Other)	If Control is Ownership Provide Percentage	Ultimate Controlling Entity(ies)/Person(s)	Is an SCA Filing Required? (Y/N)	*
Members															
		00000..	34-0963169..		..80661	NYSE.....	The Progressive Corporation.....	OH.....	UIP.....	Board, Management.....	Board.....		The Progressive Corporation.....N.....	1, 3.....
		00000..	83-0371533..				Drive Insurance Holdings, Inc.....	DE.....	UDP.....	The Progressive Corporation.....	Ownership.....	...100.000	The Progressive Corporation.....N.....	1, 3.....
0155	Progressive Insurance Group.	11410..	68-0004572..				Drive New Jersey Insurance Company.....	NJ.....	IA.....	Drive Insurance Holdings, Inc.....	Ownership.....	...100.000	The Progressive Corporation.....N.....	1, 3.....
0155	Progressive Insurance Group.	12879..	20-4093467..				Progressive Commercial Casualty Company.....	OH.....	IA.....	Drive Insurance Holdings, Inc.....	Ownership.....	...100.000	The Progressive Corporation.....N.....	1, 3.....
0155	Progressive Insurance Group.	24252..	34-1094197..				Progressive American Insurance Company.....	OH.....	IA.....	Drive Insurance Holdings, Inc.....	Ownership.....	...100.000	The Progressive Corporation.....N.....	1, 3.....
0155	Progressive Insurance Group.	17350..	31-1193845..				Progressive Bayside Insurance Company.....	OH.....	IA.....	Drive Insurance Holdings, Inc.....	Ownership.....	...100.000	The Progressive Corporation.....N.....	1, 3.....
0155	Progressive Insurance Group.	24260..	34-6513736..				Progressive Casualty Insurance Company.....	OH.....	IA.....	Drive Insurance Holdings, Inc.....	Ownership.....	...100.000	The Progressive Corporation.....N.....	1, 3.....
		00000..	34-1576555..				PC Investment Company.....	DE.....	NIA.....	Progressive Casualty Insurance Company.....	Ownership.....	...100.000	The Progressive Corporation.....Y.....	1, 3.....
0155	Progressive Insurance Group.	29203..	74-1082840..				Progressive County Mutual Insurance Company.....	TX.....	IA.....	Progressive Casualty Insurance Company.....	Management.....		The Progressive Corporation.....N.....	2, 3.....
0155	Progressive Insurance Group.	42412..	34-1374634..				Progressive Gulf Insurance Company.....	OH.....	IA.....	Progressive Casualty Insurance Company.....	Ownership.....	...100.000	The Progressive Corporation.....Y.....	1, 3.....
0155	Progressive Insurance Group.	32786..	34-1172685..				Progressive Specialty Insurance Company.....	OH.....	IA.....	Progressive Casualty Insurance Company.....	Ownership.....	...100.000	The Progressive Corporation.....Y.....	1, 3.....
		00000..					Trussville/Cahaba, AL, LLC.....	OH.....	NIA.....	Progressive Specialty Insurance Company.....	Ownership.....	...100.000	The Progressive Corporation.....N.....	1, 3.....
0155	Progressive Insurance Group.	42994..	39-1453002..				Progressive Classic Insurance Company.....	WI.....	IA.....	Drive Insurance Holdings, Inc.....	Ownership.....	...100.000	The Progressive Corporation.....N.....	1, 3.....
0155	Progressive Insurance Group.	10067..	99-0311930..				Progressive Hawaii Insurance Corp.....	OH.....	IA.....	Drive Insurance Holdings, Inc.....	Ownership.....	...100.000	The Progressive Corporation.....N.....	1, 3.....
0155	Progressive Insurance Group.	10187..	34-1787734..				Progressive Michigan Insurance Company.....	MI.....	IA.....	Drive Insurance Holdings, Inc.....	Ownership.....	...100.000	The Progressive Corporation.....N.....	1, 3.....
0155	Progressive Insurance Group.	35190..	93-0935623..				Progressive Mountain Insurance Company.....	OH.....	IA.....	Drive Insurance Holdings, Inc.....	Ownership.....	...100.000	The Progressive Corporation.....N.....	1, 3.....
0155	Progressive Insurance Group.	38628..	34-1318335..				Progressive Northern Insurance Company.....	WI.....	IA.....	Drive Insurance Holdings, Inc.....	Ownership.....	...100.000	The Progressive Corporation.....N.....	1, 3.....
0155	Progressive Insurance Group.	42919..	91-1187829..				Progressive Northwestern Insurance Company.....	OH.....	RE.....	Drive Insurance Holdings, Inc.....	Ownership.....	...100.000	The Progressive Corporation.....N.....	1, 3.....
0155	Progressive Insurance Group.	37834..	34-1287020..				Progressive Preferred Insurance Company.....	OH.....	IA.....	Drive Insurance Holdings, Inc.....	Ownership.....	...100.000	The Progressive Corporation.....N.....	1, 3.....
0155	Progressive Insurance Group.	10050..	72-1269745..				Progressive Security Insurance Company.....	LA.....	IA.....	Drive Insurance Holdings, Inc.....	Ownership.....	...100.000	The Progressive Corporation.....N.....	1, 3.....
0155	Progressive Insurance Group.	38784..	59-1951700..				Progressive Southeastern Insurance Company.....	IN.....	IA.....	Drive Insurance Holdings, Inc.....	Ownership.....	...100.000	The Progressive Corporation.....N.....	1, 3.....
0155	Progressive Insurance Group.	27804..	95-2676519..				Progressive West Insurance Company.....	OH.....	IA.....	Drive Insurance Holdings, Inc.....	Ownership.....	...100.000	The Progressive Corporation.....N.....	1, 3.....
0155	Progressive Insurance Group.	12302..	20-3187886..				Progressive Freedom Insurance Company.....	OH.....	IA.....	Drive Insurance Holdings, Inc.....	Ownership.....	...100.000	The Progressive Corporation.....N.....	1, 3.....
		00000..	27-2393886..				Progressive Commercial Advantage Agency, Inc.....	OH.....	NIA.....	Drive Insurance Holdings, Inc.....	Ownership.....	...100.000	The Progressive Corporation.....N.....	1, 3.....
		00000..	20-1583033..				Progressive Commercial Holdings, Inc.....	DE.....	NIA.....	The Progressive Corporation.....	Ownership.....	...100.000	The Progressive Corporation.....N.....	1, 3.....
0155	Progressive Insurance Group.	10194..	59-3213819..				Artisan and Truckers Casualty Company.....	WI.....	IA.....	Progressive Commercial Holdings, Inc.....	Ownership.....	...100.000	The Progressive Corporation.....N.....	1, 3.....
0155	Progressive Insurance Group.	10243..	06-0281045..				National Continental Insurance Company.....	NY.....	IA.....	Progressive Commercial Holdings, Inc.....	Ownership.....	...100.000	The Progressive Corporation.....N.....	1, 3.....
0155	Progressive Insurance Group.	10193..	59-3213719..				Progressive Express Insurance Company.....	OH.....	IA.....	Progressive Commercial Holdings, Inc.....	Ownership.....	...100.000	The Progressive Corporation.....N.....	1, 3.....
0155	Progressive Insurance Group.	11770..	36-3298008..				United Financial Casualty Company.....	OH.....	IA.....	Progressive Commercial Holdings, Inc.....	Ownership.....	...100.000	The Progressive Corporation.....N.....	1, 3.....
0155	Progressive Insurance Group.	15643..	47-1849658..				Blue Hill Specialty Insurance Company, Inc.....	IL.....	IA.....	Progressive Commercial Holdings, Inc.....	Ownership.....	...100.000	The Progressive Corporation.....N.....	1, 3.....
		00000..	83-0371538..				Progressive Direct Holdings, Inc.....	DE.....	NIA.....	The Progressive Corporation.....	Ownership.....	...100.000	The Progressive Corporation.....N.....	1, 3.....
0155	Progressive Insurance Group.	44180..	23-2599971..				Mountain Laurel Assurance Company.....	OH.....	IA.....	Progressive Direct Holdings, Inc.....	Ownership.....	...100.000	The Progressive Corporation.....N.....	1, 3.....
0155	Progressive Insurance Group.	11851..	62-0484104..				Progressive Advanced Insurance Company.....	OH.....	IA.....	Progressive Direct Holdings, Inc.....	Ownership.....	...100.000	The Progressive Corporation.....N.....	1, 3.....
		00000..	58-1772717..				Progressive Auto Pro Insurance Agency, Inc.....	FL.....	NIA.....	Progressive Direct Holdings, Inc.....	Ownership.....	...100.000	The Progressive Corporation.....N.....	1, 3.....
0155	Progressive Insurance Group.	44288..	62-1444848..				Progressive Choice Insurance Company.....	OH.....	IA.....	Progressive Direct Holdings, Inc.....	Ownership.....	...100.000	The Progressive Corporation.....N.....	1, 3.....
0155	Progressive Insurance Group.	16322..	34-1524319..				Progressive Direct Insurance Company.....	OH.....	IA.....	Progressive Direct Holdings, Inc.....	Ownership.....	...100.000	The Progressive Corporation.....N.....	1, 3.....

Q12

PROGRESSIVE NORTHWESTERN INSURANCE COMPANY

SCHEDULE Y

PART 1A - DETAIL OF INSURANCE HOLDING COMPANY SYSTEM

1	2	3	4	5	6	7	8	9	10	11	12	13	14	15	16
Group Code	Group Name	NAIC Company Code	ID Number	Federal RSSD	CIK	Name of Securities Exchange if Publicly Traded (U.S. or International)	Names of Parent, Subsidiaries or Affiliates	Domiciliary Location	Relationship to Reporting Entity	Directly Controlled by (Name of Entity/Person)	Type of Control (Ownership Board, Management, Attorney-in-Fact, Influence, Other)	If Control is Ownership Provide Percentage	Ultimate Controlling Entity(ies)/Person(s)	Is an SCA Filing Required? (Y/N)	*
		00000..					Gadsden, AL, LLC.....	OH.....	NIA.....	Progressive Direct Insurance Company.....	Ownership.....	100.000	The Progressive Corporation.....N.....	1, 3.....
0155	Progressive Insurance Group.	14800..	22-2404709..				Progressive Garden State Insurance Company.....	NJ.....	IA.....	Progressive Direct Holdings, Inc.....	Ownership.....	100.000	The Progressive Corporation.....N.....	1, 3.....
0155	Progressive Insurance Group.	37605..	33-0350911..				Progressive Marathon Insurance Company.....	MI.....	IA.....	Progressive Direct Holdings, Inc.....	Ownership.....	100.000	The Progressive Corporation.....N.....	1, 3.....
0155	Progressive Insurance Group.	24279..	34-0472535..				Progressive Max Insurance Company.....	OH.....	IA.....	Progressive Direct Holdings, Inc.....	Ownership.....	100.000	The Progressive Corporation.....N.....	1, 3.....
0155	Progressive Insurance Group.	44695..	86-0686869..				Progressive Paloverde Insurance Company.....	IN.....	IA.....	Progressive Direct Holdings, Inc.....	Ownership.....	100.000	The Progressive Corporation.....N.....	1, 3.....
0155	Progressive Insurance Group.	21735..	36-3789786..				Progressive Premier Insurance Company of Illinois.....	OH.....	IA.....	Progressive Direct Holdings, Inc.....	Ownership.....	100.000	The Progressive Corporation.....N.....	1, 3.....
0155	Progressive Insurance Group.	10192..	59-3213815..				Progressive Select Insurance Company.....	OH.....	IA.....	Progressive Direct Holdings, Inc.....	Ownership.....	100.000	The Progressive Corporation.....N.....	1, 3.....
		00000..	34-1804869..				Progressive Specialty Insurance Agency, Inc.....	OH.....	NIA.....	Progressive Direct Holdings, Inc.....	Ownership.....	100.000	The Progressive Corporation.....N.....	1, 3.....
0155	Progressive Insurance Group.	21727..	36-3789787..				Progressive Universal Insurance Company.....	WI.....	IA.....	Progressive Direct Holdings, Inc.....	Ownership.....	100.000	The Progressive Corporation.....N.....	1, 3.....
		00000..	99-0311966..				Garden Sun Insurance Services, LLC.....	HI.....	NIA.....	The Progressive Corporation.....	Ownership.....	100.000	The Progressive Corporation.....N.....	1, 3.....
		00000..	95-2706008..				Pacific Motor Club.....	CA.....	NIA.....	The Progressive Corporation.....	Ownership.....	100.000	The Progressive Corporation.....N.....	1, 3.....
		00000..	11-3203413..				PROGNY Agency, Inc.....	NY.....	NIA.....	The Progressive Corporation.....	Ownership.....	100.000	The Progressive Corporation.....N.....	1, 3.....
		00000..	34-1574447..				Progressive Adjusting Company, Inc.....	OH.....	NIA.....	The Progressive Corporation.....	Ownership.....	100.000	The Progressive Corporation.....N.....	1, 3.....
		00000..	13-3673368..				Progressive Capital Management Corp.....	NY.....	NIA.....	The Progressive Corporation.....	Ownership.....	100.000	The Progressive Corporation.....N.....	1, 3.....
		00000..	34-1378861..				Progressive Investment Company, Inc.....	DE.....	NIA.....	The Progressive Corporation.....	Ownership.....	100.000	The Progressive Corporation.....N.....	1, 3.....
		00000..	34-6530101..				Progressive Premium Budget, Inc.....	OH.....	NIA.....	The Progressive Corporation.....	Ownership.....	100.000	The Progressive Corporation.....N.....	1, 3.....
		00000..	34-1574448..				Progressive RSC, Inc.....	OH.....	NIA.....	The Progressive Corporation.....	Ownership.....	100.000	The Progressive Corporation.....N.....	1, 3.....
		00000..	20-2702408..				Progressive Vehicle Service Company.....	OH.....	NIA.....	The Progressive Corporation.....	Ownership.....	100.000	The Progressive Corporation.....N.....	1, 3.....
		00000..	51-0295493..				Village Transport Corp.....	DE.....	NIA.....	The Progressive Corporation.....	Ownership.....	100.000	The Progressive Corporation.....N.....	1, 3.....
		00000..	34-1324270..				Wilson Mills Land Co.....	OH.....	NIA.....	The Progressive Corporation.....	Ownership.....	100.000	The Progressive Corporation.....N.....	1, 3.....
		00000..	80-0832526..				Makaira Indica, LP.....	CA.....	NIA.....	Progressive Casualty Insurance Company.....	Other.....		The Progressive Corporation.....N.....	1, 3, 4.....
		00000..	59-3491541..				ARX Holding Corp.....	DE.....	NIA.....	The Progressive Corporation.....	Ownership.....	86.790	The Progressive Corporation.....N.....	1, 3, 5.....
0155	Progressive Insurance Group.	11072..	56-2512990..				ASI Home Insurance Corp.....	FL.....	IA.....	ARX Holding Corp.....	Ownership.....	100.000	The Progressive Corporation.....N.....	1, 3, 5.....
0155	Progressive Insurance Group.	13142..	26-1996532..				ASI Preferred Insurance Corp.....	FL.....	IA.....	American Strategic Insurance Corp.....	Ownership.....	40.000	The Progressive Corporation.....N.....	1, 3, 5.....
0155	Progressive Insurance Group.	13142..	26-1996532..				ASI Preferred Insurance Corp.....	FL.....	IA.....	ARX Holding Corp.....	Ownership.....	60.000	The Progressive Corporation.....N.....	1, 3, 5.....
0155	Progressive Insurance Group.	10872..	59-3459912..				American Strategic Insurance Corp.....	FL.....	IA.....	ARX Holding Corp.....	Ownership.....	100.000	The Progressive Corporation.....N.....	1, 3, 5.....
0155	Progressive Insurance Group.	11059..	75-2904629..				ASI Lloyds.....	TX.....	IA.....	ASI Lloyds, Inc.....	Management.....		The Progressive Corporation.....N.....	1, 3, 5, 6.....
0155	Progressive Insurance Group.	12196..	20-1284676..				ASI Assurance Corp.....	FL.....	IA.....	ARX Holding Corp.....	Ownership.....	100.000	The Progressive Corporation.....N.....	1, 3, 5.....
0155	Progressive Insurance Group.	14042..	27-3421622..				ASI Select Insurance Corp.....	DE.....	IA.....	ARX Holding Corp.....	Ownership.....	100.000	The Progressive Corporation.....N.....	1, 3, 5.....
		00000..	59-3538810..				ASI Services Inc.....	FL.....	NIA.....	ARX Holding Corp.....	Ownership.....	100.000	The Progressive Corporation.....N.....	1, 3, 5.....
		00000..	59-3621835..				ASI Lloyds, Inc.....	TX.....	NIA.....	ARX Holding Corp.....	Ownership.....	100.000	The Progressive Corporation.....N.....	1, 3, 5.....
		00000..	59-3720125..				ASI Underwriters of Texas, Inc.....	TX.....	NIA.....	ARX Holding Corp.....	Ownership.....	100.000	The Progressive Corporation.....N.....	1, 3, 5.....
		00000..	11-3644072..				Sunshine Security Insurance Agency, Inc.....	FL.....	NIA.....	ARX Holding Corp.....	Ownership.....	100.000	The Progressive Corporation.....N.....	1, 3, 5.....
		00000..	59-3602626..				ASI Underwriters Corp.....	FL.....	NIA.....	ARX Holding Corp.....	Ownership.....	100.000	The Progressive Corporation.....N.....	1, 3, 5.....
		00000..	01-0765428..				e-Ins, LLC.....	FL.....	NIA.....	ARX Holding Corp.....	Ownership.....	90.000	The Progressive Corporation.....N.....	1, 3, 5.....
		00000..	01-0765428..				e-Ins, LLC.....	FL.....	NIA.....	ASI Underwriters Corp.....	Ownership.....	10.000	The Progressive Corporation.....N.....	1, 3, 5.....

Q12.1

SCHEDULE Y

PART 1A - DETAIL OF INSURANCE HOLDING COMPANY SYSTEM

1	2	3	4	5	6	7	8	9	10	11	12	13	14	15	16
Group Code	Group Name	NAIC Company Code	ID Number	Federal RSSD	CIK	Name of Securities Exchange if Publicly Traded (U.S. or International)	Names of Parent, Subsidiaries or Affiliates	Domiciliary Location	Relationship to Reporting Entity	Directly Controlled by (Name of Entity/Person)	Type of Control (Ownership Board, Management, Attorney-in-Fact, Influence, Other)	If Control is Ownership Provide Percentage	Ultimate Controlling Entity(ies)/Person(s)	Is an SCA Filing Required? (Y/N)	*
0155	Progressive Insurance Group.	13038...	26-1142659..	Progressive Property Insurance Company.....	FL.....	IA.....	ARX Holding Corp.....	Ownership.....	...100.000	The Progressive Corporation.....N.....	1, 3, 5.....
0155	Progressive Insurance Group.	16140...	81-1112584..	ASI Select Auto Insurance Corp.....	CA.....	IA.....	ARX Holding Corp.....	Ownership.....	...100.000	The Progressive Corporation.....N.....	1,3,5.....
		00000...	26-0325360..	Ark Royal Underwriters, LLC.....	FL.....	NIA.....	ARX Holding Corp.....	Ownership.....	...100.000	The Progressive Corporation.....N.....	1, 3, 5.....
		00000...	47-4504370..	PropertyPlus Insurance Agency, Inc.....	DE.....	NIA.....	ARX Holding Corp.....	Ownership.....	...100.000	The Progressive Corporation.....N.....	1, 3, 5.....

Aster Explanation

1	Schedule Y Part 1A is a common schedule for all companies of The Progressive Corporation, however column 10 requires specific relationship information relative to the reporting entity.
2	Progressive County Mutual Insurance Company is a Texas county mutual insurance company that is managed, but not owned by Progressive Casualty Insurance Company.
3	None of the companies that are part of The Progressive Corporation are Federally chartered or insured institutions and therefore, do not have Federal RSSD numbers.
4	Makaira Indica, LP is a limited partnership in which Progressive Casualty Insurance Company is the sole limited partner.
5	Effective April 1, 2015, The Progressive Corporation purchased a majority ownership share in the ARX Holding Corp.
6	ASI Lloyds is a Texas Lloyds insurance company that is managed, but not owned by ASI Lloyds, Inc.

PROGRESSIVE NORTHWESTERN INSURANCE COMPANY PART 1 - LOSS EXPERIENCE

Lines of Business	Current Year to Date			4 Prior Year to Date Direct Loss Percentage
	1 Direct Premiums Earned	2 Direct Losses Incurred	3 Direct Loss Percentage	
1. Fire.....			0.000	
2. Allied lines.....			0.000	
3. Farmowners multiple peril.....			0.000	
4. Homeowners multiple peril.....	244,524	61,168	25.015	11.172
5. Commercial multiple peril.....			0.000	
6. Mortgage guaranty.....			0.000	
8. Ocean marine.....			0.000	
9. Inland marine.....	11,708,014	6,827,146	58.312	53.484
10. Financial guaranty.....			0.000	
11.1. Medical professional liability - occurrence.....			0.000	
11.2. Medical professional liability - claims-made.....			0.000	
12. Earthquake.....			0.000	
13. Group accident and health.....			0.000	
14. Credit accident and health.....			0.000	
15. Other accident and health.....			0.000	
16. Workers' compensation.....			0.000	
17.1 Other liability-occurrence.....	5,876,950	2,721,453	46.307	19.629
17.2 Other liability-claims made.....			0.000	
17.3 Excess workers' compensation.....			0.000	
18.1 Products liability-occurrence.....			0.000	
18.2 Products liability-claims made.....			0.000	
19.1, 19.2 Private passenger auto liability.....	199,487,598	116,076,616	58.187	62.092
19.3, 19.4 Commercial auto liability.....	868,785	1,783,184	205.250	12.641
21. Auto physical damage.....	155,966,904	90,043,826	57.733	59.130
22. Aircraft (all perils).....			0.000	
23. Fidelity.....			0.000	
24. Surety.....			0.000	
26. Burglary and theft.....			0.000	
27. Boiler and machinery.....			0.000	
28. Credit.....			0.000	
29. International.....			0.000	
30. Warranty.....			0.000	
31. Reinsurance-nonproportional assumed property.....	XXX	XXX	XXX	XXX
32. Reinsurance-nonproportional assumed liability.....	XXX	XXX	XXX	XXX
33. Reinsurance-nonproportional assumed financial lines.....	XXX	XXX	XXX	XXX
34. Aggregate write-ins for other lines of business.....	0	0	0.000	
35. Totals.....	374,152,775	217,513,394	58.135	59.759
DETAILS OF WRITE-INS				
3401.....			0.000	
3402.....			0.000	
3403.....			0.000	
3498. Sum. of remaining write-ins for Line 34 from overflow page.....	0	0	0.000	XXX
3499. Totals (Lines 3401 thru 3403 plus 3498) (Line 34).....	0	0	0.000	

PART 2 - DIRECT PREMIUMS WRITTEN

Lines of Business	1	2	3
	Current Quarter	Current Year to Date	Prior Year Year to Date
1. Fire.....			
2. Allied lines.....			
3. Farmowners multiple peril.....			
4. Homeowners multiple peril.....		130,085	342,982
5. Commercial multiple peril.....			165,215
6. Mortgage guaranty.....			
8. Ocean marine.....			
9. Inland marine.....		4,405,063	13,679,923
10. Financial guaranty.....			12,860,295
11.1. Medical professional liability - occurrence.....			
11.2. Medical professional liability - claims made.....			
12. Earthquake.....			
13. Group accident and health.....			
14. Credit accident and health.....			
15. Other accident and health.....			
16. Workers' compensation.....			
17.1 Other liability-occurrence.....		1,854,350	6,362,690
17.2 Other liability-claims made.....			
17.3 Excess workers' compensation.....			
18.1 Products liability-occurrence.....			
18.2 Products liability-claims made.....			
19.1 19.2 Private passenger auto liability.....	72,053,914	212,861,210	193,464,473
19.3 19.4 Commercial auto liability.....	243,099	910,041	880,022
21. Auto physical damage.....	57,665,089	169,734,733	150,810,250
22. Aircraft (all perils).....			
23. Fidelity.....			
24. Surety.....			
26. Burglary and theft.....			
27. Boiler and machinery.....			
28. Credit.....			
29. International.....			
30. Warranty.....			
31. Reinsurance-nonproportional assumed property.....	XXX	XXX	XXX
32. Reinsurance-nonproportional assumed liability.....	XXX	XXX	XXX
33. Reinsurance-nonproportional assumed financial lines.....	XXX	XXX	XXX
34. Aggregate write-ins for other lines of business.....	0	0	0
35. Totals.....	136,351,600	403,891,579	364,172,406
DETAILS OF WRITE-INS			
3401.....			
3402.....			
3403.....			
3498. Sum. of remaining write-ins for Line 34 from overflow page.....	0	0	0
3499. Totals (Lines 3401 thru 3403 plus 3498) (Line 34).....	0	0	0

PART 3 (000 omitted)

LOSS AND LOSS ADJUSTMENT EXPENSE RESERVES SCHEDULE

	1	2	3	4	5	6	7	8	9	10	11	12	13
Years in Which Losses Occurred	Prior Year-End Known Case Loss and LAE Reserves	Prior Year-End IBNR Loss and LAE Reserves	Total Prior Year-End Loss and LAE Reserves (Cols. 1 + 2)	2018 Loss and LAE Payments on Claims Reported as of Prior Year-End	2018 Loss and LAE Payments on Claims Unreported as of Prior Year-End	Total 2018 Loss and LAE Payments (Cols. 4 + 5)	Q.S. Date Known Case Loss and LAE Reserves on Claims Reported and Open as of Prior Year-End	Q.S. Date Known Case Loss and LAE Reserves on Claims Reported or Reopened Subsequent to Prior Year-End	Q.S. Date IBNR Loss and LAE Reserves	Total Q.S. Loss and LAE Reserves (Cols. 7 + 8 + 9)	Prior Year-End Known Case Loss and LAE Reserves Developed (Savings)/Deficiency (Cols. 4 + 7 minus Col. 1)	Prior Year-End IBNR Loss and LAE Reserves Developed (Savings)/Deficiency (Cols. 5 + 8 + 9 minus Col. 2)	Prior Year-End Total Loss and LAE Reserve Developed (Savings)/Deficiency (Cols. 11 + 12)
1. 2015 + Prior.....	90,500	17,810	108,310	41,149	1,892	43,041	49,512	2,492	10,577	62,581	161	(2,848)	(2,688)
2. 2016.....	122,975	24,242	147,217	57,022	4,802	61,824	67,188	8,598	11,855	87,641	1,235	1,013	2,248
3. Subtotals 2016 + Prior.....	213,475	42,051	255,527	98,171	6,694	104,865	116,700	11,090	22,432	150,222	1,396	(1,836)	(440)
4. 2017.....	296,475	91,795	388,270	157,522	28,700	186,222	135,384	29,678	35,489	200,552	(3,568)	2,073	(1,495)
5. Subtotals 2017 + Prior.....	509,951	133,846	643,797	255,694	35,394	291,088	252,084	40,768	57,921	350,774	(2,173)	238	(1,935)
6. 2018.....	XXX	XXX	XXX	XXX	541,132	541,132	XXX	278,404	92,838	371,241	XXX	XXX	XXX
7. Totals.....	509,951	133,846	643,797	255,694	576,526	832,220	252,084	319,172	150,759	722,015	(2,173)	238	(1,935)
8. Prior Year-End's Surplus As Regards Policyholders	521,177												
											Col. 11, Line 7 As % of Col. 1, Line 7	Col. 12, Line 7 As % of Col. 2, Line 7	Col. 13, Line 7 As % of Col. 3, Line 7
											1.(0.4)%	2.0.2%	3.(0.3)%
													Col. 13, Line 7 Line 8
													4.(0.4)%

Q14

SUPPLEMENTAL EXHIBITS AND SCHEDULES INTERROGATORIES

The following supplemental reports are required to be filed as part of your statement filing. However, in the event that your company does not transact the type of business for which the special report must be filed, your response of NO to the specific interrogatory will be accepted in lieu of filing a "NONE" report and a bar code will be printed below. If the supplement is required of your company but is not being filed for whatever reason, enter SEE EXPLANATION and provide an explanation following the interrogatory questions.

	Response
1. Will the Trusteed Surplus Statement be filed with the state of domicile and the NAIC with this statement?	NO
2. Will Supplement A to Schedule T (Medical Professional Liability Supplement) be filed with this statement?	NO
3. Will the Medicare Part D Coverage Supplement be filed with the state of domicile and the NAIC with this statement?	NO
4. Will the Director and Officer Insurance Coverage Supplement be filed with the state of domicile and the NAIC with this statement?	NO

Explanation:

1. The data for this supplement is not required to be filed.
2. The data for this supplement is not required to be filed.
3. The data for this supplement is not required to be filed.
4. The data for this supplement is not required to be filed.

Bar Code:



NONE

**PROGRESSIVE NORTHWESTERN INSURANCE COMPANY
SCHEDULE A - VERIFICATION**

Real Estate

	1 Year to Date	2 Prior Year Ended December 31
1. Book/adjusted carrying value, December 31 of prior year.....	0	
2. Cost of acquired:		
2.1 Actual cost at time of acquisition.....		
2.2 Additional investment made after acquisition.....		
3. Current year change in encumbrances.....		
4. Total gain (loss) on disposals.....		
5. Deduct amounts received on disposals.....		
6. Total foreign exchange change in book/adjusted carrying value.....		
7. Deduct current year's other-than-temporary impairment recognized.....		
8. Deduct current year's depreciation.....		
9. Book/adjusted carrying value at end of current period (Lines 1+2+3+4-5+6-7-8).....	0	0
10. Deduct total nonadmitted amounts.....		
11. Statement value at end of current period (Line 9 minus Line 10).....	0	0

NONE

SCHEDULE B - VERIFICATION

Mortgage Loans

	1 Year to Date	2 Prior Year Ended December 31
1. Book value/recorded investment excluding accrued interest, December 31 of prior year.....	0	
2. Cost of acquired:		
2.1 Actual cost at time of acquisition.....		
2.2 Additional investment made after acquisition.....		
3. Capitalized deferred interest and other.....		
4. Accrual of discount.....		
5. Unrealized valuation increase (decrease).....		
6. Total gain (loss) on disposals.....		
7. Deduct amounts received on disposals.....		
8. Deduct amortization of premium and mortgage interest points and commitment fees.....		
9. Total foreign exchange change in book value/recorded investment excluding accrued interest.....		
10. Deduct current year's other-than-temporary impairment recognized.....		
11. Book value/recorded investment excluding accrued interest at end of current period (Lines 1+2+3+4+5+6-7-8-9-10).....	0	0
12. Total valuation allowance.....		
13. Subtotal (Line 11 plus Line 12).....	0	0
14. Deduct total nonadmitted amounts.....		
15. Statement value at end of current period (Line 13 minus Line 14).....	0	0

NONE

SCHEDULE BA - VERIFICATION

Other Long-Term Invested Assets

	1 Year to Date	2 Prior Year Ended December 31
1. Book/adjusted carrying value, December 31 of prior year.....	0	
2. Cost of acquired:		
2.1 Actual cost at time of acquisition.....		
2.2 Additional investment made after acquisition.....		
3. Capitalized deferred interest and other.....		
4. Accrual of discount.....		
5. Unrealized valuation increase (decrease).....		
6. Total gain (loss) on disposals.....		
7. Deduct amounts received on disposals.....		
8. Deduct amortization of premium and depreciation.....		
9. Total foreign exchange change in book/adjusted carrying value.....		
10. Deduct current year's other-than-temporary impairment recognized.....		
11. Book/adjusted carrying value at end of current period (Lines 1+2+3+4+5+6-7-8+9-10).....	0	0
12. Deduct total nonadmitted amounts.....		
13. Statement value at end of current period (Line 11 minus Line 12).....	0	0

NONE

SCHEDULE D - VERIFICATION

Bonds and Stocks

	1 Year to Date	2 Prior Year Ended December 31
1. Book/adjusted carrying value of bonds and stocks, December 31 of prior year.....	1,588,585,361	1,258,466,004
2. Cost of bonds and stocks acquired.....	1,091,374,884	880,369,758
3. Accrual of discount.....	1,836,161	1,980,895
4. Unrealized valuation increase (decrease).....	(18,067,786)	34,815,527
5. Total gain (loss) on disposals.....	29,314,527	219,765
6. Deduct consideration for bonds and stocks disposed of.....	734,757,046	580,242,586
7. Deduct amortization of premium.....	4,293,968	6,852,399
8. Total foreign exchange change in book/adjusted carrying value.....		
9. Deduct current year's other-than-temporary impairment recognized.....		171,603
10. Total investment income recognized as a result of prepayment penalties and/or acceleration fees.....		
11. Book/adjusted carrying value at end of current period (Lines 1+2+3+4+5-6-7+8-9+10).....	1,953,992,133	1,588,585,361
12. Deduct total nonadmitted amounts.....		
13. Statement value at end of current period (Line 11 minus Line 12).....	1,953,992,133	1,588,585,361

SCHEDULE D - PART 1B

Showing the Acquisitions, Dispositions and Non-Trading Activity
During the Current Quarter for all Bonds and Preferred Stock by NAIC Designation

NAIC Designation	1 Book/Adjusted Carrying Value Beginning of Current Quarter	2 Acquisitions During Current Quarter	3 Dispositions During Current Quarter	4 Non-Trading Activity During Current Quarter	5 Book/Adjusted Carrying Value End of First Quarter	6 Book/Adjusted Carrying Value End of Second Quarter	7 Book/Adjusted Carrying Value End of Third Quarter	8 Book/Adjusted Carrying Value December 31 Prior Year
BONDS								
1. NAIC 1 (a).....	1,173,226,737	298,698,582	150,201,333	3,352,293	1,234,473,769	1,173,226,737	1,325,076,279	1,185,463,496
2. NAIC 2 (a).....	478,507,435	21,809,864	28,931,454	(3,159,574)	333,794,395	478,507,435	468,226,271	279,174,573
3. NAIC 3 (a).....	31,722,497		29,250	(452,924)	1,018,678	31,722,497	31,240,323	4,059,719
4. NAIC 4 (a).....	26,161,983		990	57,228	6,827,929	26,161,983	26,218,221	7,040,437
5. NAIC 5 (a).....							0	
6. NAIC 6 (a).....							0	
7. Total Bonds.....	1,709,618,652	320,508,446	179,163,027	(202,977)	1,576,114,771	1,709,618,652	1,850,761,094	1,475,738,225
PREFERRED STOCK								
8. NAIC 1.....							0	
9. NAIC 2.....							0	
10. NAIC 3.....							0	
11. NAIC 4.....							0	
12. NAIC 5.....							0	
13. NAIC 6.....							0	
14. Total Preferred Stock.....	0	0	0	0	0	0	0	0
15. Total Bonds and Preferred Stock.....	1,709,618,652	320,508,446	179,163,027	(202,977)	1,576,114,771	1,709,618,652	1,850,761,094	1,475,738,225

QS102

(a) Book/Adjusted Carrying Value column for the end of the current reporting period includes the following amount of short-term and cash equivalent bonds by NAIC designation:

NAIC 1 \$.....59,857,315; NAIC 2 \$.....23,126,851; NAIC 3 \$.....0; NAIC 4 \$.....0; NAIC 5 \$.....0; NAIC 6 \$.....0.

SCHEDULE DA - PART 1

Short-Term Investments

	1 Book/Adjusted Carrying Value	2 Par Value	3 Actual Cost	4 Interest Collected Year To Date	5 Paid for Accrued Interest Year To Date
9199999.....	57,988,174	XXX	57,998,207	385,416	97,816

SCHEDULE DA - VERIFICATION

Short-Term Investments

	1 Year To Date	2 Prior Year Ended December 31
1. Book/adjusted carrying value, December 31 of prior year.....	83,266,900	154,366,850
2. Cost of short-term investments acquired.....	79,437,952	312,132,786
3. Accrual of discount.....	149,735	648,908
4. Unrealized valuation increase (decrease).....		
5. Total gain (loss) on disposals.....	11,120	(280,111)
6. Deduct consideration received on disposals.....	104,795,000	383,015,200
7. Deduct amortization of premium.....	82,533	586,333
8. Total foreign exchange change in book/adjusted carrying value.....		
9. Deduct current year's other-than-temporary impairment recognized.....		
10. Book/adjusted carrying value at end of current period (Lines 1+2+3+4+5-6-7+8-9).....	57,988,174	83,266,900
11. Deduct total nonadmitted amounts.....		
12. Statement value at end of current period (Line 10 minus Line 11).....	57,988,174	83,266,900

**Sch. DB - Pt. A - Verification
NONE**

**Sch. DB - Pt. B - Verification
NONE**

**Sch. DB - Pt. C - Sn. 1
NONE**

**Sch. DB - Pt. C - Sn. 2
NONE**

**Sch. DB - Verification
NONE**

SCHEDULE E - PART 2 - VERIFICATION

Cash Equivalents

	1 Year To Date	2 Prior Year Ended December 31
1. Book/adjusted carrying value, December 31 of prior year.....	35,110,149	61,673,533
2. Cost of cash equivalents acquired.....	266,773,629	182,284,188
3. Accrual of discount.....	787,407	390,906
4. Unrealized valuation increase (decrease).....		
5. Total gain (loss) on disposals.....	22	2,067
6. Deduct consideration received on disposals.....	277,315,641	209,239,167
7. Deduct amortization of premium.....	63,322	1,378
8. Total foreign exchange change in book/ adjusted carrying value.....		
9. Deduct current year's other-than-temporary impairment recognized.....		
10. Book/adjusted carrying value at end of current period (Lines 1+2+3+4+5-6-7+8-9).....	25,292,244	35,110,149
11. Deduct total nonadmitted amounts.....		
12. Statement value at end of current period (Line 10 minus Line 11).....	25,292,244	35,110,149

**Sch. A - Pt. 2
NONE**

**Sch. A - Pt. 3
NONE**

**Sch. B - Pt. 2
NONE**

**Sch. B - Pt. 3
NONE**

**Sch. BA - Pt. 2
NONE**

**Sch. BA - Pt. 3
NONE**

PROGRESSIVE NORTHWESTERN INSURANCE COMPANY

SCHEDULE D - PART 3

Showing all Long-Term Bonds and Stocks ACQUIRED During Current Quarter

1	2		3	4	5	6	7	8	9	10
CUSIP Identification	Description		Foreign	Date Acquired	Name of Vendor	Number of Shares of Stock	Actual Cost	Par Value	Paid for Accrued Interest and Dividends	NAIC Designation or Market Indicator (a)
Bonds - U.S. Government										
912828	2S	8	US TREASURY NOTE	1.625%	08/31/22	Credit Suisse	9,563,672	10,000,000	58,288	1
912828	4U	1	US TREASURY NOTE	2.625%	06/30/23	Various	62,148,535	62,500,000	67,230	1
912828	4V	9	US TREASURY NOTE	2.875%	08/15/28	Goldman Sachs	4,962,305	5,000,000	10,938	1
912828	4W	7	US TREASURY NOTE	2.750%	08/15/21	Barclays Capital	4,991,602	5,000,000	10,462	1
912828	4Z	0	US TREASURY NOTE	2.750%	08/31/25	Barclays Capital	4,946,289	5,000,000	4,558	1
912828	5A	4	US TREASURY NOTE	2.750%	09/15/21	Goldman Sachs	3,086,680	3,100,000	2,590	1
912828	X7	0	US TREASURY NOTE	2.000%	04/30/24	Credit Suisse	9,532,031	10,000,000	50,543	1
912828	XZ	8	US TREASURY NOTE	2.750%	06/30/25	Goldman Sachs	9,949,609	10,000,000	49,321	1
912828	Y4	6	US TREASURY NOTE	2.625%	07/31/20	Barclays Capital	20,003,906	20,000,000	21,399	1
912828	Y6	1	US TREASURY NOTE	2.750%	07/31/23	Barclays Capital	9,950,781	10,000,000		1
0599999	Total - Bonds - U.S. Government						139,135,410	140,600,000	275,329	XXX
Bonds - U.S. Special Revenue and Special Assessment										
649852	AN	0	NEW YORK ST ENVRMNTL FACS COR	1.800%	07/31/2018	Bank of America Corp	11,000,000	11,000,000		1FE
3199999	Total - Bonds - U.S. Special Revenue and Special Assessments						11,000,000	11,000,000	0	XXX
Bonds - Industrial and Miscellaneous										
05357H	AA	8	AVMT 2013-AVM A	3.743%	12/05/32	Various	12,589,920	12,400,000	15,776	1FM
14313F	AB	5	CARMX 2018-3 A2A	2.880%	10/15/21	Barclays Capital	24,997,805	25,000,000		1FE
26209B	AD	1	DRIVE 2018-4 A3	3.040%	11/15/21	Barclays Capital	9,999,078	10,000,000		1FE
29373F	AB	0	EFF 2018-2 A2	3.140%	02/20/24	JP Morgan Securities Inc	16,997,430	17,000,000		1FE
36256G	AD	1	GMALT 2018-3 A3	3.180%	06/21/21	Royal Bank of Canada	7,999,368	8,000,000		1FE
39154T	AP	3	GALC 2018-1 A2	2.350%	05/15/20	Wells Fargo Bank	2,989,805	3,000,000	3,329	1FE
40573L	AC	0	HALFMOON PARENT INC	3.200%	09/17/20	Morgan Stanley	7,494,075	7,500,000		2FE
573284	AN	6	MARTIN MARIETTA MATERIALS	4.250%	07/02	Morgan Stanley	7,105,070	7,000,000	53,715	2FE
63862H	AB	3	NHLT 2017-1A M1	2.942%	05/25/27	Barclays Capital	407,950	410,000	201	1FE
83611M	GH	5	SVHE 2005-OPT2 M1	2.981%	08/25/35	Goldman Sachs	2,781,416	2,823,773	199	1FM
98162C	AB	7	WOLS 2018-B A2A	2.960%	06/15/21	Wells Fargo Bank	9,999,928	10,000,000		1FE
714264	AD	0	PERNOD-RICARD SA	4.450%	01/15/22	Bank of America Corp	7,210,719	7,015,000	3,469	2FE
3899999	Total - Bonds - Industrial and Miscellaneous						110,572,564	110,148,773	76,689	XXX
8399997	Total - Bonds - Part 3						260,707,974	261,748,773	352,018	XXX
8399999	Total - Bonds						260,707,974	261,748,773	352,018	XXX
9999999	Total - Bonds, Preferred and Common Stocks						260,707,974	XXX	352,018	XXX

(a) For all common stock bearing NAIC market indicator "U" provide the number of such issues:.....0.

QE04

SCHEDULE D - PART 4

Showing all Long-Term Bonds and Stocks SOLD, REDEEMED or Otherwise DISPOSED OF During Current Quarter

1	2	3	4	5	6	7	8	9	10	Change in Book/Adjusted Carrying Value					16	17	18	19	20	21	22	
										11	12	13	14	15								
CUSIP Identification	Description	F o r e i g n	Disposal Date	Name of Purchaser	Number of Shares of Stock	Consideration	Par Value	Actual Cost	Prior Year Book/Adjusted Carrying Value	Unrealized Valuation Increase (Decrease)	Current Year's (Amortization) / Accretion	Current Year's Other-Than-Temporary Impairment Recognized	Total Change in B./A.C.V. (11+12-13)	Total Foreign Exchange Change in B./A.C.V.	Book/Adjusted Carrying Value at Disposal Date	Foreign Exchange Gain (Loss) on Disposal	Realized Gain (Loss) on Disposal	Total Gain (Loss) on Disposal	Bond Interest / Stock Dividends Received During Year	Stated Contractual Maturity Date	NAIC Designation or Market Indicator (a)	
Bonds - U.S. Government																						
912828	Y6 1 US TREASURY NOTE 2.750% 07/31/23.....		08/30/2018	Goldman Sachs.....		9,991,797	10,000,000	9,950,781					636		9,951,418		40,379	40,379	23,166	07/31/2023	1.....	
0599999	Total - Bonds - U.S. Government.....					9,991,797	10,000,000	9,950,781	0	0	636	0	636	0	9,951,418	0	40,379	40,379	23,166	XXX	XXX	
Bonds - U.S. Special Revenue and Special Assessment																						
3137AH	6D 5 FHMS 2011-K015 X1 IO 1.577% 07/25/21.....		09/01/2018	Paydown.....				100,508	40,652				(40,652)					0	9,828	07/25/2021	1FE.....	
3137FB	BZ 8 FHMS 2017-K068 X1 IO 0.437% 08/25/27.....		09/01/2018	Paydown.....				3,324	3,257				(3,257)					0	295	08/25/2027	1FE.....	
3137FE	BS 8 FHMS 2018-K072 X1 IO 0.370% 12/25/27.....		09/01/2018	Paydown.....				5,549					(5,549)					0	428	12/25/2027	1FE.....	
31392C	MS 0 FNW 2002-W1 2A 5.820% 02/25/42.....		09/01/2018	Paydown.....		6,263	6,263	6,582	6,214				49		6,263			0	236	02/25/2042	1FE.....	
34074M	BP 5 FLORIDA HSG FIN CORP REV 5.500% 01/01/.....		07/01/2018	Redemption 100.0000..		275,000	275,000	295,295	276,042				(1,042)		275,000			0	15,125	01/01/2019	1FE.....	
462467	NS 6 IOWA FIN AUTH SF MTG 4.500% 07/01/28.....		07/26/2018	Redemption 100.0000..		75,000	75,000	80,708	76,639				(1,639)		75,000			0	3,391	01/01/2021	1FE.....	
60416S	KD 1 MINNESOTA ST HSG FIN AGY 4.000% 01/01/.....		09/01/2018	Redemption 100.0000..		270,000	270,000	291,381	287,380				(17,380)		270,000			0	11,700	07/01/2024	1FE.....	
649852	AN 0 NEW YORK ST ENVRNMTL FACS COR 1.800%.....		08/01/2018	Call 100.0000.....		8,000,000	8,000,000	8,000,000					0		8,000,000			0	39,321	05/01/2030	1FE.....	
67886M	NN 5 OKLAHOMA HSG FIN SF 4.500% 09/01/27.....		09/01/2018	Redemption 100.0000..		75,000	75,000	80,756	76,933				(1,933)		75,000			0	3,150	09/01/2021	1FE.....	
3199999	Total - Bonds - U.S. Special Revenue and Special Assessments.....					8,701,263	8,701,263	8,864,103	767,117	0	(71,403)	0	(71,403)	0	8,701,263	0	0	0	83,474	XXX	XXX	
Bonds - Industrial and Miscellaneous																						
00192M	AB 5 ARIFL 2017-A A2 1.910% 04/15/26.....		09/15/2018	Paydown.....		1,504,035	1,504,035	1,503,185	1,254,399				711		1,504,035			0	19,070	04/15/2026	1FE.....	
002824	BJ 8 ABBOTT LABORATORIES 2.000% 09/15/18.....		09/15/2018	Maturity.....		10,000,000	10,000,000	10,007,700	10,003,572				(3,572)		10,000,000			0	200,000	09/15/2018	2FE.....	
02007D	AB 6 ALLYA 2015-2 A3 1.490% 11/15/19.....		09/15/2018	Paydown.....		909,936	909,936	911,216	910,435				(499)		909,936			0	8,943	11/15/2019	1FE.....	
03072S	P9 0 AMSI 2005-R9 AF5 4.627% 11/25/35.....		09/01/2018	Paydown.....		663,765	663,765	680,359	676,293				(12,528)		663,765			0	19,717	11/25/2035	1FM.....	
05367A	AG 8 AVIATION CAPITAL GROUP 2.875% 09/17/18.....		08/17/2018	Call 100.0000.....		6,000,000	6,000,000	5,973,180	5,993,264				5,772		5,999,036		964	964	158,125	09/17/2018	2FE.....	
12648G	AU 1 CSMC 2014-3R 3A1 2.250% 09/27/35.....		09/01/2018	Paydown.....		403,448	403,448	390,336	396,892				6,556		403,448			0	5,781	09/27/2035	1FM.....	
13974L	AC 2 AFIN 2015-4 A3 1.830% 03/20/20.....		09/20/2018	Paydown.....		3,272,806	3,272,806	3,282,917	3,275,780				(2,974)		3,272,806			0	39,897	03/20/2020	1FE.....	
165183	BB 9 CFII 2017-4A A1 2.120% 11/15/29.....		09/15/2018	Paydown.....		1,013,168	1,013,168	1,013,097	1,013,103				66		1,013,168			0	14,305	11/15/2029	1FE.....	
18978C	AB 9 CNH 2017-C A2 1.840% 03/15/21.....		09/15/2018	Paydown.....		1,511,799	1,511,799	1,511,665	1,511,678				121		1,511,799			0	20,519	03/15/2021	1FE.....	
20267U	AB 5 CBSLT 2016-B A2 3.515% 10/25/40.....		09/25/2018	Paydown.....		455,841	455,841	458,566	462,672				(6,830)		455,841			0	9,889	10/25/2040	1FE.....	
22540V	G6 3 CSFB 2002-9 1A1 7.000% 03/25/40.....		09/01/2018	Paydown.....		990	990	1,004	1,029				(39)		990			0	46	03/25/2040	4FM.....	
23341B	AC 9 DRB 2016-B A2 2.890% 06/25/40.....		09/25/2018	Paydown.....		348,938	348,938	348,066	349,407				(469)		348,938			0	6,576	06/25/2040	1FE.....	
23342K	AD 6 DRB 2017-A B 3.100% 05/27/42.....		09/25/2018	Paydown.....		160,648	160,648	160,637	160,639				9		160,648			0	3,353	05/27/2042	1FE.....	
30231G	AR 3 EXXON MOBILE CORP 2.726% 03/01/23.....		07/16/2018	Wells Fargo Bank.....		7,367,625	7,500,000	7,500,000	7,500,000				0		7,500,000			(132,375)	(132,375)	180,030	03/01/2023	1FE.....
34532A	AB 9 FORDO 2017-C A2A 1.800% 09/15/20.....		09/15/2018	Paydown.....		2,092,971	2,092,971	2,092,796	2,092,816				155		2,092,971			0	25,129	09/15/2020	1FE.....	
3622N6	AG 4 GSR 2007-AR2 4A1 4.133% 02/25/51.....		09/01/2018	Paydown.....		29,250	29,250	28,471	28,471				779		29,250			0	728	02/25/2051	3FM.....	
38013M	AB 2 GMALT 2017-2 A2A 1.720% 01/21/20.....		09/20/2018	Paydown.....		4,353,845	4,353,845	4,353,396	4,353,578				266		4,353,845			0	50,012	01/21/2020	1FE.....	
46626L	AF 7 JPMAC 2005-OPT1 M2 2.921% 06/25/35.....		09/25/2018	Paydown.....		671,889	671,889	623,807	674,639				(2,750)		671,889			0	11,271	06/25/2035	1FM.....	
46628K	AT 7 JPMMT 2006-A3 6A1 4.108% 08/25/34.....		09/01/2018	Paydown.....		20,828	20,828	20,214	22,222				(1,394)		20,828			0	462	08/25/2034	1FM.....	
46628K	AV 2 JPMMT 2006-A3 7A1 3.859% 12/25/48.....		09/01/2018	Paydown.....		43,189	43,189	41,777	41,777				1,412		43,189			0	1,068	12/25/2048	1FM.....	
46636D	AE 6 JPMCC 2011-C4 A3 4.106% 07/15/46.....		08/01/2018	Paydown.....		1,761,935	1,761,935	1,885,261	1,774,027				(12,092)		1,761,935			0	48,223	07/15/2046	1FM.....	
46636K	AR 1 JPMRR 2011-2 2A6 3.500% 07/26/36.....		09/01/2018	Paydown.....		643,444	643,444	617,706	630,076				13,368		643,444			0	13,816	07/26/2036	1FM.....	
518889	AB 6 DRB 2017-C A2A 1.870% 11/25/42.....		09/25/2018	Paydown.....		1,064,829	1,064,829	1,063,759	776,055				1,074		1,064,829			0	12,899	11/25/2042	1FE.....	
518889	AD 2 DRB 2017-C B 2.950% 11/25/42.....		09/25/2018	Paydown.....		366,058	366,058	365,914	365,909				149		366,058			0	8,920	11/25/2042	1FE.....	
55315G	AD 0 MMAF 2015-AA A4 1.930% 07/16/21.....		09/16/2018	Paydown.....		1,431,030	1,431,030	1,429,912	1,430,009				1,021		1,431,030			0	18,639	07/16/2021	1FE.....	
61744C	VX 1 MSAC 2005-HE6 M1 2.606% 11/25/35.....		09/25/2018	Paydown.....		2,514,128	2,514,128	2,384,493	2,486,838				27,290		2,514,128			0	40,835	11/25/2035	1FM.....	
63940T	AA 5 NAVSL 2018-3A A1 2.486% 03/25/67.....		09/25/2018	Paydown.....		1,347,990	1,347,990	1,347,990					0		1,347,990			0	6,445	03/25/2067	1FE.....	

QE05

PROGRESSIVE NORTHWESTERN INSURANCE COMPANY

SCHEDULE D - PART 4

Showing all Long-Term Bonds and Stocks SOLD, REDEEMED or Otherwise DISPOSED OF During Current Quarter

1	2	3	4	5	6	7	8	9	10	Change in Book/Adjusted Carrying Value					16	17	18	19	20	21	22
										11	12	13	14	15							
CUSIP Identification	Description	F o r e i g n	Disposal Date	Name of Purchaser	Number of Shares of Stock	Consideration	Par Value	Actual Cost	Prior Year Book/Adjusted Carrying Value	Unrealized Valuation Increase (Decrease)	Current Year's (Amortization) / Accretion	Current Year's Other-Than-Temporary Impairment Recognized	Total Change in B./A.C.V. (11+12-13)	Total Foreign Exchange Change in B./A.C.V.	Book/Adjusted Carrying Value at Disposal Date	Foreign Exchange Gain (Loss) on Disposal	Realized Gain (Loss) on Disposal	Total Gain (Loss) on Disposal	Bond Interest / Stock Dividends Received During Year	Stated Contractual Maturity Date	NAIC Designation or Market Indicator (a)
68389F	KP 8 OOMLT 2006-1 2A3 2.406% 01/25/36.....		09/25/2018	Paydown.....66,33166,33156,35164,7141,6171,61766,3310872	01/25/2036	1FM.....
78448R	AC 0 SMB 2015-C A2B 3.558% 07/15/27.....		09/15/2018	Paydown.....579,823579,823577,032584,058(4,235)(4,235)579,823012,564	07/15/2027	1FE.....
80285C	AG 6 SDART 2016-2 B 2.080% 02/16/21.....		09/15/2018	Paydown.....1,472,1511,472,1511,469,598443,8902,5542,5541,472,151015,127	02/16/2021	1FE.....
80285T	AB 0 SDART 2018-1 A2 2.100% 11/16/20.....		09/15/2018	Paydown.....2,285,2712,285,2712,285,1691021022,285,271027,075	11/16/2020	1FE.....
834017	AA 3 SOFI 2015-B A1 3.266% 04/25/35.....		09/25/2018	Paydown.....691,430691,430683,053695,719(4,289)(4,289)691,430013,363	04/25/2035	1FE.....
83611M	GH 5 SVHE 2005-OPT2 M1 2.981% 08/25/35.....		09/25/2018	Paydown.....383,270383,270343,487304,0146,4956,495383,27005,440	08/25/2035	1FM.....
842587	CN 5 SOUTHERN CO 1.550% 07/01/18.....		07/01/2018	Maturity.....7,000,0007,000,0006,995,0306,998,8161,1841,1847,000,0000108,500	07/01/2018	2FE.....
98161Y	AB 0 WOLS 2018-A A2 2.590% 08/17/20.....		09/15/2018	Paydown.....389,026389,026389,0012525389,02605,026	08/17/2020	1FE.....
714264	AA 6 PERIOD-RICARD SA 5.750% 04/07/21.....	D	07/17/2018	Bank of America Corp.....5,822,8505,500,0006,266,4256,016,205(83,787)(83,787)5,932,418(109,568)(109,568)247,729	04/07/2021	2FE.....
3899999	Total - Bonds - Industrial and Miscellaneous.....			68,644,53768,454,06269,062,57063,292,9960(64,732)0(64,732)068,885,5160(240,979)(240,979)1,360,394	XXX	XXX
8399997	Total - Bonds - Part 4.....			87,337,59787,155,32587,877,45464,060,1130(135,499)0(135,499)087,538,1970(200,600)(200,600)1,467,034	XXX	XXX
8399999	Total - Bonds.....			87,337,59787,155,32587,877,45464,060,1130(135,499)0(135,499)087,538,1970(200,600)(200,600)1,467,034	XXX	XXX
Common Stocks - Industrial and Miscellaneous																					
016255	10 1 ALIGN TECHNOLOGY INC.....		09/10/2018	State Street Bank.....1,100,000411,294	XXX380,0530380,05331,24131,241	XXX	L.....
026874	78 4 AMERICAN INTERNATIONAL GROUP.....		09/10/2018	State Street Bank.....15,000,000789,899	XXX651,069893,700(242,631)(242,631)651,069138,830138,8309,600	XXX	L.....
026874	78 4 AMERICAN INTERNATIONAL GROUP.....		07/02/2019	Class Action Litigation.....3,192	XXX03,1923,192	XXX	L.....
037833	10 0 APPLE COMPUTER INC.....		09/10/2018	State Street Bank.....59,025,00012,885,639	XXX791,5089,988,801(9,197,292)(9,197,292)791,50812,094,13112,094,131123,362	XXX	L.....
10922N	10 3 BRIGHTHOUSE FINANCIAL INC.....		09/10/2018	State Street Bank.....3,307,000132,429	XXX119,739193,922(74,184)(74,184)119,73912,69112,691	XXX	L.....
171798	10 1 CIMAREX ENERGY CO.....		09/10/2018	State Street Bank.....9,900,000839,569	XXX562,3681,207,899(645,531)(645,531)562,368277,202277,2023,960	XXX	L.....
222070	20 3 COTY INC A.....		09/10/2018	State Street Bank.....1,053,00012,802	XXX21,19120,94424724721,191(8,389)(8,389)395	XXX	L.....
30161Q	10 4 EXELIXIS INC.....		09/10/2018	State Street Bank.....3,900,00073,318	XXX82,191118,560(36,369)(36,369)82,191(8,873)(8,873)	XXX	L.....
30231G	10 2 EXXON MOBILE CORP.....		09/10/2018	State Street Bank.....12,700,0001,038,952	XXX878,4581,062,228(183,770)(183,770)878,458160,494160,49430,607	XXX	L.....
31816Q	10 1 FIREEYE INC.....		09/10/2018	State Street Bank.....21,300,000329,047	XXX335,3490335,349(6,303)(6,303)	XXX	L.....
344849	10 4 FOOT LOCKER INC.....		09/10/2018	State Street Bank.....15,500,000758,236	XXX717,312726,640(9,328)(9,328)717,31240,92440,92415,500	XXX	L.....
369604	10 3 GENERAL ELECTRIC CO.....		09/10/2018	State Street Bank.....35,000,000437,085	XXX498,9780498,978(61,893)(61,893)4,200	XXX	L.....
478160	10 4 JOHNSON & JOHNSON.....		09/10/2018	State Street Bank.....13,600,0001,867,853	XXX1,354,4131,900,192(545,779)(545,779)1,354,413513,440513,44035,904	XXX	L.....
501797	10 4 L BRANDS INC.....		09/10/2018	State Street Bank.....23,700,000659,141	XXX851,1001,427,214(576,114)(576,114)851,100(191,960)(191,960)42,660	XXX	L.....
59156R	10 8 METLIFE INC.....		09/10/2018	State Street Bank.....36,380,0001,659,361	XXX980,2231,839,373(859,150)(859,150)980,223679,138679,13845,111	XXX	L.....
713448	10 8 PEPSICO INC.....		09/10/2018	State Street Bank.....34,300,0003,897,544	XXX2,388,6474,113,256(1,724,609)(1,724,609)2,388,6471,508,8971,508,897118,850	XXX	L.....
742718	10 9 PROCTER & GAMBLE CO.....		09/10/2018	State Street Bank.....3,279,000270,854	XXX257,570301,275(43,704)(43,704)257,57013,28413,2846,965	XXX	L.....
842587	10 7 SOUTHERN CO.....		09/10/2018	State Street Bank.....34,700,0001,539,539	XXX1,513,7631,668,723(154,960)(154,960)1,513,76325,77625,77661,766	XXX	L.....
913017	10 9 UNITED TECHNOLOGIES CORP.....		09/10/2018	State Street Bank.....25,500,0003,412,521	XXX2,116,8473,253,035(1,136,188)(1,136,188)2,116,8471,295,6741,295,67453,550	XXX	L.....
949746	10 1 WELLS FARGO & CO.....		09/10/2018	State Street Bank.....59,268,0003,407,777	XXX1,445,7563,595,790(2,150,033)(2,150,033)1,445,7561,962,0211,962,02171,714	XXX	L.....
962166	10 4 WEYERHAEUSER CO.....		09/10/2018	State Street Bank.....22,242,000759,414	XXX751,135784,253(33,118)(33,118)751,1358,2808,28014,235	XXX	L.....
110448	10 7 BRITISH AMERICAN TOB-SP ADR.....	C	09/10/2018	State Street Bank.....11,934,000565,930	XXX260,731799,459(538,728)(538,728)260,731305,199305,19922,450	XXX	L.....
G51502	10 5 JOHNSON CONTROLS INTL PLC.....	C	09/10/2018	State Street Bank.....16,630,000639,655	XXX793,886633,769160,117160,117793,886(154,232)(154,232)12,971	XXX	L.....
9099999	Total - Common Stocks - Industrial and Miscellaneous.....			36,391,05117,752,287	XXX17,752,28734,529,033(17,991,124)00(17,991,124)017,752,287018,638,76418,638,764673,800	XXX	XXX
9799997	Total - Common Stocks - Part 4.....			36,391,05117,752,287	XXX17,752,28734,529,033(17,991,124)00(17,991,124)017,752,287018,638,76418,638,764673,800	XXX	XXX
9799999	Total - Common Stocks.....			36,391,05117,752,287	XXX17,752,28734,529,033(17,991,124)00(17,991,124)017,752,287018,638,76418,638,764673,800	XXX	XXX
9899999	Total - Preferred and Common Stocks.....			36,391,05117,752,287	XXX17,752,28734,529,033(17,991,124)00(17,991,124)017,752,287018,638,76418,638,764673,800	XXX	XXX
9999999	Total - Bonds, Preferred and Common Stocks.....			123,728,648105,629,741	XXX105,629,74198,589,146(17,991,124)(135,499)0(18,126,623)0105,290,484018,438,16418,438,1642,140,834	XXX	XXX

QE05 1

(a) For all common stock bearing the NAIC market indicator "U" provide: the number of such issues:0.

Sch. DB - Pt. A - Sn. 1
NONE

Sch. DB - Pt. B - Sn. 1
NONE

Sch. DB - Pt. D - Sn. 1
NONE

Sch. DB - Pt. D - Sn. 2
NONE

Sch. DL - Pt. 1
NONE

Sch. DL - Pt. 2
NONE

SCHEDULE E - PART 1 - CASH

Month End Depository Balances

1 Depository	2 Code	3 Rate of Interest	4 Amount of Interest Received During Current Quarter	5 Amount of Interest Accrued at Current Statement Date	Book Balance at End of Each Month During Current Quarter			9 *
					6 First Month	7 Second Month	8 Third Month	
Open Depositories								
CITIBANK..... NEW YORK, NY.....								XXX
STATE STREET BANK..... KANSAS CITY, MO.....								XXX
0199999. Total Open Depositories.....	XXX	XXX00000	XXX
0399999. Total Cash on Deposit.....	XXX	XXX00000	XXX
0599999. Total Cash.....	XXX	XXX00000	XXX

PROGRESSIVE NORTHWESTERN INSURANCE COMPANY

SCHEDULE E - PART 2 - CASH EQUIVALENTS

Show Investments Owned End of Current Quarter

1 CUSIP	2 Description	3 Code	4 Date Acquired	5 Rate of Interest	6 Maturity Date	7 Book/Adjusted Carrying Value	8 Amount of Interest Due & Accrued	9 Amount Received During Year
U.S. Government Bonds - Issuer Obligations								
	TREASURY BILL.....		07/05/2018.....	1.915	10/04/2018.....	24,995,992		117,009
0199999	U.S. Government Bonds - Issuer Obligations.....					24,995,992	0	117,009
0599999	Total - U.S. Government Bonds.....					24,995,992	0	117,009
Total Bonds								
7799999	Subtotals - Issuer Obligations.....					24,995,992	0	117,009
8399999	Subtotals - Bonds.....					24,995,992	0	117,009
Exempt Money Market Mutual Funds as Identified by the SVO								
85799J 9Y 2	STATE STREET TREASURY MMF.....		09/28/2018.....	1.876		296,252		11,648
8599999	Total - Exempt Money Market Mutual Funds as Identified by the SVO.....					296,252	0	11,648
8899999	Total - Cash Equivalents.....					25,292,244	0	128,657

QE13