



QUARTERLY STATEMENT

AS OF SEPTEMBER 30, 2018
OF THE CONDITION AND AFFAIRS OF THE

Aetna Better Health Inc. (an Ohio corporation)

NAIC Group Code 0001 (Current) 0001 (Prior) NAIC Company Code 14229 Employer's ID Number 45-2764938

Organized under the Laws of Ohio, State of Domicile or Port of Entry OH

Country of Domicile United States of America

Licensed as business type: Health Maintenance Organization

Is HMO Federally Qualified? Yes [] No [X]

Incorporated/Organized 07/15/2011 Commenced Business 03/16/2012

Statutory Home Office 7400 W. Campus Road (Street and Number) New Albany, OH, US 43054 (City or Town, State, Country and Zip Code)

Main Administrative Office 7400 W. Campus Road (Street and Number) New Albany, OH, US 46054 (City or Town, State, Country and Zip Code) 800-872-3862 (Area Code) (Telephone Number)

Mail Address 1425 Union Meeting Road, U23S (Street and Number or P.O. Box) Blue Bell, PA, US 19422 (City or Town, State, Country and Zip Code)

Primary Location of Books and Records 1425 Union Meeting Road (Street and Number) Blue Bell, PA, US 19422 (City or Town, State, Country and Zip Code) 800-872-3862 (Area Code) (Telephone Number)

Internet Website Address www.aetnabetterhealth.com

Statutory Statement Contact Steven Matthew Conte (Name) 215-775-6508 (Area Code) (Telephone Number) Aetna.HMOReporting@aetna.com (E-mail Address) 860-262-7767 (FAX Number)

OFFICERS

Chief Executive Officer and President Laurie Ann Brubaker Vice President and Secretary Robert Mark Kessler Principal Financial Officer and Controller Steven Matthew Conte

OTHER

Debra Jean Bacon, Chief Financial Officer Kevin James Casey, Senior Investment Officer John Patrick Maroney, Vice President & Treasurer Cara Sue Mullen, Assistant Controller #

DIRECTORS OR TRUSTEES

Debra Jean Bacon Laurie Ann Brubaker Janet Ruth Grant

The officers of this reporting entity being duly sworn, each depose and say that they are the described officers of said reporting entity, and that on the reporting period stated above, all of the herein described assets were the absolute property of the said reporting entity, free and clear from any liens or claims thereon, except as herein stated, and that this statement, together with related exhibits, schedules and explanations therein contained, annexed or referred to, is a full and true statement of all the assets and liabilities and of the condition and affairs of the said reporting entity as of the reporting period stated above, and of its income and deductions therefrom for the period ended, and have been completed in accordance with the NAIC Annual Statement Instructions and Accounting Practices and Procedures manual except to the extent that: (1) state law may differ; or, (2) that state rules or regulations require differences in reporting not related to accounting practices and procedures, according to the best of their information, knowledge and belief, respectively. Furthermore, the scope of this attestation by the described officers also includes the related corresponding electronic filing with the NAIC, when required, that is an exact copy (except for formatting differences due to electronic filing) of the enclosed statement. The electronic filing may be requested by various regulators in lieu of or in addition to the enclosed statement.

Laurie Ann Brubaker signature
Laurie Ann Brubaker
Chief Executive Officer and President

Robert Mark Kessler signature
Robert Mark Kessler
Vice President and Secretary

Steven Matthew Conte signature
Steven Matthew Conte
Principal Financial Officer and Controller

State of..... Arizona
County of..... Maricopa

State of..... Arizona
County of..... Maricopa

State of..... Pennsylvania
County of..... Montgomery

Subscribed and sworn to before me this 23 day of October, 2018

Subscribed and sworn to before me this 24 day of October, 2018

Subscribed and sworn to before me this 9th day of November, 2018

Janeen Newhouse signature
NOTARY PUBLIC (Seal)

Janeen Newhouse signature
NOTARY PUBLIC (Seal)

Kim E. Roth signature
NOTARY PUBLIC (Seal)

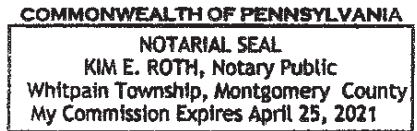
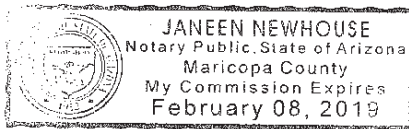
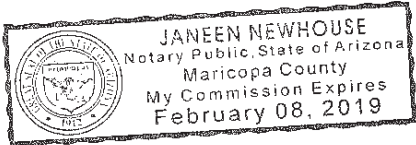

- a. Is this an original filing? Yes [X] No []
b. If no,
1. State the amendment number
2. Date filed
3. Number of pages attached.....

ASSETS

	Current Statement Date			4 December 31 Prior Year Net Admitted Assets
	1 Assets	2 Nonadmitted Assets	3 Net Admitted Assets (Cols. 1 - 2)	
1. Bonds	182,677,240	0	182,677,240	187,242,936
2. Stocks:				
2.1 Preferred stocks	0	0	0	0
2.2 Common stocks	0	0	0	0
3. Mortgage loans on real estate:				
3.1 First liens	7,228,755	0	7,228,755	7,820,816
3.2 Other than first liens.....	0	0	0	0
4. Real estate:				
4.1 Properties occupied by the company (less \$0 encumbrances)	0	0	0	0
4.2 Properties held for the production of income (less \$0 encumbrances)	0	0	0	0
4.3 Properties held for sale (less \$0 encumbrances)	0	0	0	0
5. Cash (\$3,684,366), cash equivalents (\$5,206,919) and short-term investments (\$0)	8,891,285	0	8,891,285	37,867,872
6. Contract loans (including \$0 premium notes)	0	0	0	0
7. Derivatives	0	0	0	0
8. Other invested assets	0	0	0	0
9. Receivables for securities	0	0	0	0
10. Securities lending reinvested collateral assets	0	0	0	0
11. Aggregate write-ins for invested assets	0	0	0	0
12. Subtotals, cash and invested assets (Lines 1 to 11)	198,797,280	0	198,797,280	232,931,624
13. Title plants less \$0 charged off (for Title insurers only)	0	0	0	0
14. Investment income due and accrued	1,631,984	0	1,631,984	1,921,057
15. Premiums and considerations:				
15.1 Uncollected premiums and agents' balances in the course of collection	26,205,780	0	26,205,780	21,425,238
15.2 Deferred premiums, agents' balances and installments booked but deferred and not yet due (including \$0 earned but unbilled premiums)	0	0	0	0
15.3 Accrued retrospective premiums (\$3,506,660) and contracts subject to redetermination (\$0)	3,506,660	0	3,506,660	3,394,297
16. Reinsurance:				
16.1 Amounts recoverable from reinsurers	0	0	0	0
16.2 Funds held by or deposited with reinsured companies	0	0	0	0
16.3 Other amounts receivable under reinsurance contracts	0	0	0	0
17. Amounts receivable relating to uninsured plans	30,412,275	0	30,412,275	21,344,064
18.1 Current federal and foreign income tax recoverable and interest thereon	0	0	0	0
18.2 Net deferred tax asset	4,202,404	128,555	4,073,849	4,073,849
19. Guaranty funds receivable or on deposit	0	0	0	0
20. Electronic data processing equipment and software	0	0	0	0
21. Furniture and equipment, including health care delivery assets (\$0)	0	0	0	0
22. Net adjustment in assets and liabilities due to foreign exchange rates	0	0	0	0
23. Receivables from parent, subsidiaries and affiliates	7,457,189	0	7,457,189	3,594
24. Health care (\$7,989,804) and other amounts receivable	15,808,260	7,818,456	7,989,804	1,548,485
25. Aggregate write-ins for other than invested assets	0	0	0	0
26. Total assets excluding Separate Accounts, Segregated Accounts and Protected Cell Accounts (Lines 12 to 25)	288,021,832	7,947,011	280,074,821	286,642,208
27. From Separate Accounts, Segregated Accounts and Protected Cell Accounts	0	0	0	0
28. Total (Lines 26 and 27)	288,021,832	7,947,011	280,074,821	286,642,208
DETAILS OF WRITE-INS				
1101.				
1102.				
1103.				
1198. Summary of remaining write-ins for Line 11 from overflow page	0	0	0	0
1199. Totals (Lines 1101 through 1103 plus 1198)(Line 11 above)	0	0	0	0
2501.				
2502.				
2503.				
2598. Summary of remaining write-ins for Line 25 from overflow page	0	0	0	0
2599. Totals (Lines 2501 through 2503 plus 2598)(Line 25 above)	0	0	0	0

LIABILITIES, CAPITAL AND SURPLUS

	Current Period			Prior Year
	1 Covered	2 Uncovered	3 Total	4 Total
1. Claims unpaid (less \$0 reinsurance ceded)	88,167,927	11,793,841	99,961,768	110,928,286
2. Accrued medical incentive pool and bonus amounts	0	0	0	0
3. Unpaid claims adjustment expenses	1,726,913	0	1,726,913	2,105,799
4. Aggregate health policy reserves, including the liability of \$0 for medical loss ratio rebate per the Public Health Service Act	0	0	0	0
5. Aggregate life policy reserves	0	0	0	0
6. Property/casualty unearned premium reserve	0	0	0	0
7. Aggregate health claim reserves	0	0	0	0
8. Premiums received in advance	0	0	0	0
9. General expenses due or accrued	12,404,056	0	12,404,056	6,090,194
10.1 Current federal and foreign income tax payable and interest thereon (including \$0 on realized gains (losses))	3,772,338	0	3,772,338	809,022
10.2 Net deferred tax liability	0	0	0	0
11. Ceded reinsurance premiums payable	0	0	0	0
12. Amounts withheld or retained for the account of others	0	0	0	0
13. Remittances and items not allocated	536,006	0	536,006	242,793
14. Borrowed money (including \$0 current) and interest thereon \$0 (including \$0 current)	0	0	0	0
15. Amounts due to parent, subsidiaries and affiliates	15,378,771	0	15,378,771	31,581,449
16. Derivatives	0	0	0	0
17. Payable for securities	0	0	0	129,069
18. Payable for securities lending	0	0	0	0
19. Funds held under reinsurance treaties (with \$0 authorized reinsurers, \$0 unauthorized reinsurers and \$0 certified reinsurers)	0	0	0	0
20. Reinsurance in unauthorized and certified (\$0) companies	0	0	0	0
21. Net adjustments in assets and liabilities due to foreign exchange rates	0	0	0	0
22. Liability for amounts held under uninsured plans	0	0	0	0
23. Aggregate write-ins for other liabilities (including \$0 current)	532,810	0	532,810	406,064
24. Total liabilities (Lines 1 to 23)	122,518,821	11,793,841	134,312,662	152,292,676
25. Aggregate write-ins for special surplus funds	XXX	XXX	0	7,817,000
26. Common capital stock	XXX	XXX	1	1
27. Preferred capital stock	XXX	XXX	0	0
28. Gross paid in and contributed surplus	XXX	XXX	115,700,952	116,342,215
29. Surplus notes	XXX	XXX	0	0
30. Aggregate write-ins for other than special surplus funds	XXX	XXX	0	0
31. Unassigned funds (surplus)	XXX	XXX	30,061,206	10,190,316
32. Less treasury stock, at cost:				
32.10 shares common (value included in Line 26 \$0)	XXX	XXX	0	0
32.20 shares preferred (value included in Line 27 \$0)	XXX	XXX	0	0
33. Total capital and surplus (Lines 25 to 31 minus Line 32)	XXX	XXX	145,762,159	134,349,532
34. Total liabilities, capital and surplus (Lines 24 and 33)	XXX	XXX	280,074,821	286,642,208
DETAILS OF WRITE-INS				
2301. Escheat Payable	532,810	0	532,810	406,064
2302.				
2303.				
2398. Summary of remaining write-ins for Line 23 from overflow page	0	0	0	0
2399. Totals (Lines 2301 through 2303 plus 2398)(Line 23 above)	532,810	0	532,810	406,064
2501. Estimated Health Insurer Fee	XXX	XXX	0	7,817,000
2502.	XXX	XXX		
2503.	XXX	XXX		
2598. Summary of remaining write-ins for Line 25 from overflow page	XXX	XXX	0	0
2599. Totals (Lines 2501 through 2503 plus 2598)(Line 25 above)	XXX	XXX	0	7,817,000
3001.	XXX	XXX		
3002.	XXX	XXX		
3003.	XXX	XXX		
3098. Summary of remaining write-ins for Line 30 from overflow page	XXX	XXX	0	0
3099. Totals (Lines 3001 through 3003 plus 3098)(Line 30 above)	XXX	XXX	0	0

STATEMENT OF REVENUE AND EXPENSES

	Current Year To Date		Prior Year To Date	Prior Year Ended December 31
	1 Uncovered	2 Total	3 Total	4 Total
1. Member Months	XXX	209,956	208,358	280,038
2. Net premium income (including \$0 non-health premium income)	XXX	692,777,004	695,218,997	934,058,534
3. Change in unearned premium reserves and reserve for rate credits	XXX	112,363	3,579,075	2,766,387
4. Fee-for-service (net of \$0 medical expenses)	XXX	0	0	0
5. Risk revenue	XXX	0	0	0
6. Aggregate write-ins for other health care related revenues	XXX	0	0	0
7. Aggregate write-ins for other non-health revenues	XXX	0	0	0
8. Total revenues (Lines 2 to 7)	XXX	692,889,367	698,798,072	936,824,921
Hospital and Medical:				
9. Hospital/medical benefits	37,098,543	485,944,955	483,022,490	641,859,550
10. Other professional services	0	2,346,882	2,576,440	3,415,259
11. Outside referrals	23,054,478	23,054,478	17,310,626	40,863,745
12. Emergency room and out-of-area	1,360,573	11,338,112	11,334,301	14,322,475
13. Prescription drugs	2,865,472	24,361,216	29,565,969	36,637,845
14. Aggregate write-ins for other hospital and medical	0	0	0	0
15. Incentive pool, withhold adjustments and bonus amounts	0	497,677	0	0
16. Subtotal (Lines 9 to 15)	64,379,067	547,543,320	543,809,826	737,098,874
Less:				
17. Net reinsurance recoveries	0	0	438,177	438,177
18. Total hospital and medical (Lines 16 minus 17)	64,379,067	547,543,320	543,371,649	736,660,697
19. Non-health claims (net)	0	0	0	0
20. Claims adjustment expenses, including \$13,443,591 cost containment expenses	0	27,318,657	24,001,841	39,345,952
21. General administrative expenses	0	50,780,096	60,901,058	73,136,508
22. Increase in reserves for life and accident and health contracts (including \$0 increase in reserves for life only)	0	0	0	0
23. Total underwriting deductions (Lines 18 through 22)	64,379,067	625,642,073	628,274,548	849,143,157
24. Net underwriting gain or (loss) (Lines 8 minus 23)	XXX	67,247,294	70,523,524	87,681,764
25. Net investment income earned	0	4,640,774	4,564,073	5,858,160
26. Net realized capital gains (losses) less capital gains tax of \$(79,230)	0	(526,527)	9,635	317,708
27. Net investment gains (losses) (Lines 25 plus 26)	0	4,114,247	4,573,708	6,175,868
28. Net gain or (loss) from agents' or premium balances charged off [(amount recovered \$0) (amount charged off \$0)]	0	0	0	0
29. Aggregate write-ins for other income or expenses	0	0	(7,000)	0
30. Net income or (loss) after capital gains tax and before all other federal income taxes (Lines 24 plus 27 plus 28 plus 29)	XXX	71,361,541	75,090,232	93,857,632
31. Federal and foreign income taxes incurred	XXX	14,974,195	26,810,304	28,110,390
32. Net income (loss) (Lines 30 minus 31)	XXX	56,387,346	48,279,928	65,747,242
DETAILS OF WRITE-INS				
0601.	XXX			
0602.	XXX			
0603.	XXX			
0698. Summary of remaining write-ins for Line 6 from overflow page	XXX	0	0	0
0699. Totals (Lines 0601 through 0603 plus 0698)(Line 6 above)	XXX	0	0	0
0701.	XXX			
0702.	XXX			
0703.	XXX			
0798. Summary of remaining write-ins for Line 7 from overflow page	XXX	0	0	0
0799. Totals (Lines 0701 through 0703 plus 0798)(Line 7 above)	XXX	0	0	0
1401.				
1402.				
1403.				
1498. Summary of remaining write-ins for Line 14 from overflow page	0	0	0	0
1499. Totals (Lines 1401 through 1403 plus 1498)(Line 14 above)	0	0	0	0
2901. Regulatory Fine	0	0	(7,000)	0
2902.				
2903.				
2998. Summary of remaining write-ins for Line 29 from overflow page	0	0	0	0
2999. Totals (Lines 2901 through 2903 plus 2998)(Line 29 above)	0	0	(7,000)	0

STATEMENT OF REVENUE AND EXPENSES (Continued)

	1 Current Year to Date	2 Prior Year to Date	3 Prior Year Ended December 31
CAPITAL AND SURPLUS ACCOUNT			
33. Capital and surplus prior reporting year.....	134,349,532	166,184,778	166,184,778
34. Net income or (loss) from Line 32.....	56,387,346	48,279,928	65,747,242
35. Change in valuation basis of aggregate policy and claim reserves.....	0	0	0
36. Change in net unrealized capital gains (losses) less capital gains tax of \$ 0	0	0	0
37. Change in net unrealized foreign exchange capital gain or (loss).....	0	0	0
38. Change in net deferred income tax.....	0	4,511,732	173,341
39. Change in nonadmitted assets.....	1,372,523	(6,784,222)	(7,755,829)
40. Change in unauthorized and certified reinsurance.....	0	0	0
41. Change in treasury stock.....	0	0	0
42. Change in surplus notes.....	0	0	0
43. Cumulative effect of changes in accounting principles.....	0	0	0
44. Capital Changes:			
44.1 Paid in.....	0	0	0
44.2 Transferred from surplus (Stock Dividend).....	0	0	0
44.3 Transferred to surplus.....	0	0	0
45. Surplus adjustments:			
45.1 Paid in.....	(641,263)	(26,815,222)	(36,657,784)
45.2 Transferred to capital (Stock Dividend).....	0	0	0
45.3 Transferred from capital.....	0	0	0
46. Dividends to stockholders.....	(45,705,979)	(13,184,778)	(53,342,216)
47. Aggregate write-ins for gains or (losses) in surplus.....	0	0	0
48. Net change in capital & surplus (Lines 34 to 47).....	11,412,627	6,007,438	(31,835,246)
49. Capital and surplus end of reporting period (Line 33 plus 48)	145,762,159	172,192,216	134,349,532
DETAILS OF WRITE-INS			
4701.			
4702.			
4703.			
4798. Summary of remaining write-ins for Line 47 from overflow page.....	0	0	0
4799. Totals (Lines 4701 through 4703 plus 4798)(Line 47 above)	0	0	0

CASH FLOW

	1 Current Year To Date	2 Prior Year To Date	3 Prior Year Ended December 31
Cash from Operations			
1. Premiums collected net of reinsurance	687,996,462	734,585,724	930,484,008
2. Net investment income	6,345,446	6,431,066	8,947,823
3. Miscellaneous income	0	(5,502,549)	0
4. Total (Lines 1 to 3)	694,341,908	735,514,241	939,431,831
5. Benefit and loss related payments	563,596,900	543,061,365	744,975,120
6. Net transfers to Separate Accounts, Segregated Accounts and Protected Cell Accounts	0	0	0
7. Commissions, expenses paid and aggregate write-ins for deductions	81,231,988	104,551,317	112,785,365
8. Dividends paid to policyholders	0	0	0
9. Federal and foreign income taxes paid (recovered) net of \$0 tax on capital gains (losses)	11,931,649	15,902,607	23,638,627
10. Total (Lines 5 through 9)	656,760,537	663,515,289	881,399,112
11. Net cash from operations (Line 4 minus Line 10)	37,581,371	71,998,952	58,032,719
Cash from Investments			
12. Proceeds from investments sold, matured or repaid:			
12.1 Bonds	72,552,431	15,870,060	98,178,778
12.2 Stocks	0	0	0
12.3 Mortgage loans	574,707	0	0
12.4 Real estate	0	0	0
12.5 Other invested assets	0	0	0
12.6 Net gains or (losses) on cash, cash equivalents and short-term investments	0	(588)	(594)
12.7 Miscellaneous proceeds	18,266	0	0
12.8 Total investment proceeds (Lines 12.1 to 12.7)	73,145,404	15,869,472	98,178,184
13. Cost of investments acquired (long-term only):			
13.1 Bonds	69,990,737	23,826,256	35,800,246
13.2 Stocks	0	0	0
13.3 Mortgage loans	0	0	7,820,816
13.4 Real estate	0	0	0
13.5 Other invested assets	0	0	0
13.6 Miscellaneous applications	129,069	6,242,614	9,585,051
13.7 Total investments acquired (Lines 13.1 to 13.6)	70,119,806	30,068,870	53,206,113
14. Net increase (or decrease) in contract loans and premium notes	0	0	0
15. Net cash from investments (Line 12.8 minus Line 13.7 and Line 14)	3,025,598	(14,199,398)	44,972,071
Cash from Financing and Miscellaneous Sources			
16. Cash provided (applied):			
16.1 Surplus notes, capital notes	0	0	0
16.2 Capital and paid in surplus, less treasury stock	(641,263)	(26,815,222)	(36,657,784)
16.3 Borrowed funds	0	0	0
16.4 Net deposits on deposit-type contracts and other insurance liabilities	0	0	0
16.5 Dividends to stockholders	45,705,979	13,184,778	53,342,216
16.6 Other cash provided (applied)	(23,236,314)	18,733,639	12,980,605
17. Net cash from financing and miscellaneous sources (Line 16.1 through Line 16.4 minus Line 16.5 plus Line 16.6)	(69,583,556)	(21,266,361)	(77,019,395)
RECONCILIATION OF CASH, CASH EQUIVALENTS AND SHORT-TERM INVESTMENTS			
18. Net change in cash, cash equivalents and short-term investments (Line 11, plus Lines 15 and 17)	(28,976,587)	36,533,193	25,985,395
19. Cash, cash equivalents and short-term investments:			
19.1 Beginning of year	37,867,872	11,882,477	11,882,477
19.2 End of period (Line 18 plus Line 19.1)	8,891,285	48,415,670	37,867,872

Note: Supplemental disclosures of cash flow information for non-cash transactions:

20.0001. Bond Exchanges	0	564,219	564,219
-------------------------------	---	---------	---------

STATEMENT AS OF SEPTEMBER 30, 2018 OF THE Aetna Better Health Inc. (an Ohio corporation)

EXHIBIT OF PREMIUMS, ENROLLMENT AND UTILIZATION

	1 Total	Comprehensive (Hospital & Medical)		4 Medicare Supplement	5 Vision Only	6 Dental Only	7 Federal Employees Health Benefit Plan	8 Title XVIII Medicare	9 Title XIX Medicaid	10 Other
		2 Individual	3 Group							
Total Members at end of:										
1. Prior Year	23,713	0	0	0	0	0	0	15,642	8,071	0
2. First Quarter	23,257	0	0	0	0	0	0	15,645	7,612	0
3. Second Quarter	23,348	0	0	0	0	0	0	15,686	7,662	0
4. Third Quarter	24,310	0	0	0	0	0	0	15,992	8,318	0
5. Current Year	0	0	0	0	0	0	0	0	0	0
6. Current Year Member Months	209,956	0	0	0	0	0	0	140,982	68,974	0
Total Member Ambulatory Encounters for Period:										
7. Physician	649,584	0	0	0	0	0	0	246,391	403,193	0
8. Non-Physician	2,242,929	0	0	0	0	0	0	256,616	1,986,313	0
9. Total	2,892,513	0	0	0	0	0	0	503,007	2,389,506	0
10. Hospital Patient Days Incurred	39,145	0	0	0	0	0	0	16,371	22,774	0
11. Number of Inpatient Admissions	8,265	0	0	0	0	0	0	3,423	4,842	0
12. Health Premiums Written (a)	692,976,007	0	0	0	0	0	0	238,669,702	454,306,305	0
13. Life Premiums Direct	0	0	0	0	0	0	0	0	0	0
14. Property/Casualty Premiums Written	0	0	0	0	0	0	0	0	0	0
15. Health Premiums Earned	693,088,370	0	0	0	0	0	0	238,782,065	454,306,305	0
16. Property/Casualty Premiums Earned	0	0	0	0	0	0	0	0	0	0
17. Amount Paid for Provision of Health Care Services.....	563,596,900	0	0	0	0	0	0	196,419,007	367,177,893	0
18. Amount Incurred for Provision of Health Care Services	547,543,320	0	0	0	0	0	0	185,300,283	362,243,037	0

(a) For health premiums written: amount of Medicare Title XVIII exempt from state taxes or fees \$238,669,702

UNDERWRITING AND INVESTMENT EXHIBIT

ANALYSIS OF CLAIMS UNPAID - PRIOR YEAR - NET OF REINSURANCE

Line of Business	Claims Paid Year to Date		Liability End of Current Quarter		5 Claims Incurred in Prior Years (Columns 1 + 3)	6 Estimated Claim Reserve and Claim Liability December 31 of Prior Year
	1 On Claims Incurred Prior to January 1 of Current Year	2 On Claims Incurred During the Year	3 On Claims Unpaid Dec. 31 of Prior Year	4 On Claims Incurred During the Year		
1. Comprehensive (hospital and medical)	0	0	0	0	0	0
2. Medicare Supplement	0	0	0	0	0	0
3. Dental Only	0	0	0	0	0	0
4. Vision Only	0	0	0	0	0	0
5. Federal Employees Health Benefits Plan	0	0	0	0	0	0
6. Title XVIII - Medicare	41,265,538	155,153,469	2,034,208	43,915,676	43,299,746	57,068,608
7. Title XIX - Medicaid	49,613,519	317,066,697	921,964	53,089,920	50,535,483	53,859,678
8. Other health	0	0	0	0	0	0
9. Health subtotal (Lines 1 to 8)	90,879,057	472,220,166	2,956,172	97,005,596	93,835,229	110,928,286
10. Healthcare receivables (a)	0	15,808,260	0	0	0	10,721,198
11. Other non-health	0	0	0	0	0	0
12. Medical incentive pools and bonus amounts	0	497,677	0	0	0	0
13. Totals (Lines 9-10+11+12)	90,879,057	456,909,583	2,956,172	97,005,596	93,835,229	100,207,088

(a) Excludes \$ 0 loans or advances to providers not yet expensed.

NOTES TO FINANCIAL STATEMENTS

1. Summary of Significant Accounting Policies and Going Concern

A. Accounting Practices

The accompanying statutory financial statements of Aetna Better Health Inc. (an Ohio corporation) ("the Company"), indirectly a wholly-owned subsidiary of Aetna Inc. ("Aetna"), have been prepared in conformity with accounting practices prescribed or permitted by the Ohio Department of Insurance ("Ohio Department") ("Ohio Accounting Practices"). The Ohio Department recognizes only statutory accounting practices prescribed or permitted by the state of Ohio for determining and reporting the financial condition and results of operations of an insurance company, which include accounting practices and procedures adopted by the National Association of Insurance Commissioners' ("NAIC") *Accounting Practices and Procedures Manual* ("NAIC SAP").

A reconciliation of the Company's net income and surplus between NAIC SAP and practices prescribed and permitted by the State of Ohio for the periods ended September 30, 2018 and December 31, 2017 is as follows:

	SSAP #	F/S Page	F/S Line #	2018	2017
NET INCOME					
(1) State basis (Page 4, Line 32, Columns 2 & 4)	XXX	XXX	XXX	56,387,346	65,747,242
(2) State Prescribed Practices that increase/(decrease) NAIC SAP:				-	-
None					
(3) State Permitted Practices that increase/(decrease) NAIC SAP:					
None					
(4) NAIC SAP (1-2-3=4)	XXX	XXX	XXX	56,387,346	65,747,242
SURPLUS					
(5) State basis (Page 3, Line 33, Columns 3 & 4)	XXX	XXX	XXX	145,762,159	134,349,532
(6) State Prescribed Practices that increase/(decrease) NAIC SAP:					
None					
(7) State Permitted Practices that increase/(decrease) NAIC SAP:					
None					
(8) NAIC SAP (5-6-7=8)	XXX	XXX	XXX	145,762,159	134,349,532

B. Use of Estimates in the Preparation of the Financial Statements

The preparation of these financial statements in conformity with Ohio Accounting Practices requires management to make estimates and assumptions that affect the reported amounts of assets and liabilities and revenues and expenses. Actual results could differ from those estimates.

C. Accounting Policies

(1) through (5) - No significant change.

(6) Securities Lending

The Company engages in securities lending by lending certain securities from its investment portfolio to other institutions for short periods of time. Borrowers must post cash collateral in the amount of 102% to 105% of the fair value of a loaned security. The fair value of the loaned securities is monitored on a daily basis, with additional collateral obtained or refunded as the fair value of the loaned securities fluctuates. The collateral is retained and invested by a lending agent according to the Company's guidelines to generate additional investment income for the Company. Pursuant to Statements of Statutory Accounting Principles ("SSAP") No. 103R - *Transfers and Servicing of Financial Assets and Extinguishments of Liabilities* ("SSAP No. 103R"), collateral required under the Company's securities lending program is carried on the Company's Statutory Statements of Assets and Liabilities, Capital and Surplus as both a receivable and payable. Also pursuant to SSAP No. 103R, if the collateral received from a counterparty is less than 100 percent at the reporting date, the difference between the actual collateral and 100 percent is nonadmitted. Collateral value is measured and compared to the loaned securities in aggregate by counterparty. The Company did not have any loaned securities at September 30, 2018.

(7) through (21) - No significant change.

D. Going Concern

As of November 13, 2018, management has evaluated whether there are conditions or events, considered in the aggregate, that raise substantial doubt about the Company's ability to continue as a going concern and management has determined that it is not probable that the Company will be unable to meet its obligations as they become due within one year after the financial statements are available to be issued. Management will continuously evaluate the Company's ability to continue as a going concern and will take appropriate action and will make appropriate disclosures if there is any change in any condition or events that would raise substantial doubt about the Company's ability to continue as a going concern.

2. Accounting Changes and Corrections of Errors

The Company did not have any accounting changes or corrections of errors in the period ended September 30, 2018.

3. Business Combinations and Goodwill

No significant change.

4. Discontinued Operations

No significant change.

5. Investments

A. - C: No significant change.

D. Loan-Backed Securities

(1) Prepayment assumptions for single class and multi-class mortgage backed/asset backed securities were obtained from industry market sources.

(2) The Company had no other-than-temporary impairment ("OTTI") losses during the third quarter of 2018 on loan-backed and structured securities in which the Company had the (1) intent to sell, (2) did not have the intent and ability to retain for a period of time sufficient to recover the amortized cost basis or (3) present value of cash flows expected to be collected is less than the amortized cost basis of the securities in accordance with Statements of Statutory Accounting Principles ("SSAP") No. 43R, *Loan-Backed and Structured Securities* ("SSAP No. 43R").

(3) The Company had no recognized OTTI on loan-backed and structured securities currently held, in which the present value of cash flows expected to be collected is less than the amortized cost basis, at the reporting date September 30, 2018.

(4) The Company's unrealized loss position on loan-backed and structured securities held by the Company at September 30, 2018 is as follows:

a	The aggregate amount of unrealized losses:	
1.	Less than 12 Months	(22,715)
2.	12 Months or Longer	(54,097)
b	The aggregate related fair value of securities with unrealized losses:	
1.	Less than 12 Months	8,851,121
2.	12 Months or Longer	1,928,677

(5) The Company has reviewed the loan-backed and structured securities in accordance with SSAP No. 43R in the table above and have concluded that these are performing assets generating investment income to support the needs of the business. Furthermore, the Company has no intention to sell the securities at September 30, 2018 before their cost can be recovered and does have the intent and ability to retain the securities for the time sufficient to recover the amortized cost basis; therefore, no OTTI write-down to fair value was determined to have occurred on these securities.

E. Dollar Repurchase Agreements and/or Securities Lending Transactions

(1) and (2): No significant change.

(3) Neither the Company nor its agent has accepted collateral that is permitted by contract or custom to sell or repledge as of September 30, 2018.

(4) through (7): No significant change.

- F. The Company did not have any repurchase agreements transactions accounted for as secured borrowing at September 30, 2018.
- G. The Company did not have any reverse repurchase agreements transactions accounted for as secured at September 30, 2018.
- H. The Company did not have any repurchase agreements transactions accounted for as a sale at September 30, 2018.
- I. The Company did not have any reverse repurchase agreements transactions accounted for as a sale at September 30, 2018.

J. through L.: No significant change.

M. The Company did not have any working capital finance investments at September 30, 2018.

N. The Company did not have any offsetting and netting of financial assets or liabilities at September 30, 2018.

O. through R.: No significant change.

6. Joint Ventures, Partnerships and Limited Liability Companies

No significant change.

7. Investment Income

No significant change.

8. Derivative Instruments

No significant change.

9. Income Taxes

No significant change.

10. Information Concerning Parent, Subsidiaries, Affiliates and Other Related Parties

No significant change.

11. Debt

A. The Company did not have any items related to debt, including capital notes at September 30, 2018.

B. The Company did not have any Federal Home Loan Bank agreements at September 30, 2018.

12. Retirement Plans, Deferred Compensation Postemployment Benefits and Compensated Absences and Other Postretirement Benefit Plans

The Company did not have a retirement plan, deferred compensation plan, or other postretirement benefit plan at September 30, 2018.

13. Capital and Surplus, Shareholders' Dividend Restrictions and Quasi-Reorganizations

(1) through (3): No significant change.

(4) The Company paid \$45,705,979 as an ordinary dividend to its parent on September 7, 2018. The Ohio Department approved this distribution on September 7, 2018.

(5) through (13): No significant change.

14. Liabilities, Contingencies and Assessments

No significant change.

15. Leases

No significant change.

16. Information About Financial Instruments With Off-Balance Sheet Risk and Financial Instruments With Concentrations of Credit Risk

No significant change.

17. Sale, Transfer and Servicing of Financial Assets and Extinguishments of Liabilities

A. Transfers of Receivables Reported as Sales

No significant change.

B. Transfer and Servicing of Financial Assets

(1) No significant change.

(2) and (3): The Company did not have any servicing assets or liabilities at September 30, 2018.

(4) The Company did not have any securitized financial assets at September 30, 2018.

(5) through (7): No significant change.

C. Wash Sales

(1) The Company did not have any wash sales for the period ended September 30, 2018.

18. Gain or Loss to the Reporting Entity from Uninsured Plans and the Uninsured Portion of Partially Insured Plans

No significant change.

19. Direct Premium Written/Produced by Managing General Agents/Third Party Administrators

No significant change.

20. Fair Value Measurements

A. and B.

The Company had no material assets or liabilities measured and reported at fair value at September 30, 2018.

C. Certain of the Company's financial instruments are measured at fair value in the financial statements. The fair values of these instruments are based on valuations that include inputs that can be classified within one of three levels of a hierarchy established by U.S. generally accepted accounting principles. The following are the levels of the hierarchy and a brief description of the type of valuation information ("inputs") that qualifies a financial asset or liability for each level:

Level 1 - Unadjusted quoted prices for identical assets or liabilities in active markets.

Level 2 - Inputs other than Level 1 that are based on observable market data. These include: quoted prices for similar assets in active markets, quoted prices for identical assets in inactive markets, inputs that are observable that are not prices (such as interest rates and credit risks) and inputs that are derived from or corroborated by observable markets.

Level 3 - Developed from unobservable data, reflecting our own assumptions.

Financial assets and liabilities are classified based upon the lowest level of input that is significant to the valuation. When quoted prices in active markets for identical assets and liabilities are available, we use these quoted market prices to determine the fair value of financial assets and liabilities and classify these assets and liabilities as Level 1. In other cases where a quoted market price for identical assets and liabilities in an active market is either not available or not observable, we estimate fair value using valuation methodologies based on available and observable market information or by using a matrix pricing model. These financial assets and liabilities would then be classified as Level 2. If quoted market prices are not available, we determine fair value using broker quotes or an internal analysis of each investment's financial performance and cash flow projections. Thus, financial assets and liabilities may be classified in Level 3 even though there may be some significant inputs that may be observable.

The carrying values and estimated fair values of the Company's financial instruments at September 30, 2018 were as follows:

Type of Financial Instrument	Aggregate Fair Value	Admitted Assets	(Level 1)	(Level 2)	(Level 3)	Not Practicable (Carrying Value)	Net Asset Value (NAV) Included in Level 2
Bonds, Short Term, and Cash Equivalents	187,427,506	187,884,159	19,305,444	168,122,062	-	-	-

There were no material realized and unrealized capital gains, purchases, sales, settlements, or transfers into or out of the Company's Level 3 financial assets at September 30, 2018. There were no transfers between the Company's Level 1 or 2 financial assets at September 30, 2018.

In evaluating the Company's management of interest rate and liquidity risk and currency exposures, the fair values of all assets and liabilities should be taken into consideration, not only those presented above.

D. The Company did not have any financial instruments where it was not practicable to estimate the fair value.

21. Other Items

No significant change.

22. Events Subsequent

A. Type I - Recognized Subsequent Events

Subsequent events have been considered through November 13, 2018 for the statutory statement issued on November 14, 2018.

The Company had no known reportable recognized subsequent events.

B. Type II - Non-Recognized Subsequent Events

Subsequent events have been considered through November 13, 2018 for the statutory statement issued on November 14, 2018.

On January 1, 2018, the Company was subject to an annual fee under section 9010 of the Federal Affordable Care Act ("ACA"). This annual fee was allocated to individual health insurers based on the ratio of the amount of the entity's net premiums written during the preceding calendar year to the amount of health insurance for any U.S. health risk that is written during the preceding calendar year. A health insurance entity's portion of the annual fee becomes payable once the entity provides health insurance for any U.S. health risk for each calendar year beginning on or after January 1 of the year the fee is due. On October 1, 2018, the Company paid \$7,811,038 to the federal government for its portion of the health insurer fee payable on October 1, 2018.

23. Reinsurance

No significant change.

24. Retrospectively Rated Contracts and Contracts Subject to Redetermination

A. through D: No significant change.

E. Risk Sharing Provisions of the Affordable Care Act

(1) Did the reporting entity write accident and health insurance premium which is subject to the ACA risk sharing provisions (YES/NO)? Yes [] No [X].

(2) through (5): Not applicable.

25. Change in Incurred Claims and Claims Adjustment Expenses

Reserves as of December 31, 2017 were \$113,034,085. As of September 30, 2018, \$95,345,241 has been paid for incurred claims and claim adjustment expenses attributable to insured events of prior years. Reserves remaining for prior years are now \$3,007,242 as a result of re-estimation of unpaid claims and claim adjustment expenses on Medicaid insurance. Therefore, there has been a \$3,960,404 favorable prior year development from December 31, 2017 to September 30, 2018. The decrease is generally the result of ongoing analysis of recent loss development trends. Original estimates are increased or decreased, as additional information becomes known regarding individual claims.

26. Intercompany Pooling Arrangements

No significant change.

27. Structured Settlements

No significant change.

28. Health Care Receivables

No significant change.

29. Participating Policies

No significant change.

30. Premium Deficiency Reserves

No significant change.

31. Anticipated Salvage and Subrogation

No significant change.

GENERAL INTERROGATORIES

PART 1 - COMMON INTERROGATORIES

GENERAL

- 1.1 Did the reporting entity experience any material transactions requiring the filing of Disclosure of Material Transactions with the State of Domicile, as required by the Model Act? Yes [] No [X]
- 1.2 If yes, has the report been filed with the domiciliary state? Yes [] No []
- 2.1 Has any change been made during the year of this statement in the charter, by-laws, articles of incorporation, or deed of settlement of the reporting entity? Yes [] No [X]
- 2.2 If yes, date of change:
- 3.1 Is the reporting entity a member of an Insurance Holding Company System consisting of two or more affiliated persons, one or more of which is an insurer? Yes [X] No []
If yes, complete Schedule Y, Parts 1 and 1A.
- 3.2 Have there been any substantial changes in the organizational chart since the prior quarter end? Yes [X] No []
- 3.3 If the response to 3.2 is yes, provide a brief description of those changes.
On June 29, 2018, member interest in Medicity LLC and its subsidiaries (Novo Innovations, LLC and Allviant Corporation) was transferred to Health Catalyst. On July 11, 2018, Canadian Insurance Company changed its name to Aetna Insurance (Hong Kong) Limited. On August 9, 2018, Aetna Partners Diversified Fund (Cayman) Ltd. was dissolved.
- 3.4 Is the reporting entity publicly traded or a member of a publicly traded group? Yes [X] No []
- 3.5 If the response to 3.4 is yes, provide the CIK (Central Index Key) code issued by the SEC for the entity/group. 0001122304
- 4.1 Has the reporting entity been a party to a merger or consolidation during the period covered by this statement? Yes [] No [X]
- 4.2 If yes, provide the name of the entity, NAIC Company Code, and state of domicile (use two letter state abbreviation) for any entity that has ceased to exist as a result of the merger or consolidation.

1 Name of Entity	2 NAIC Company Code	3 State of Domicile

5. If the reporting entity is subject to a management agreement, including third-party administrator(s), managing general agent(s), attorney-in-fact, or similar agreement, have there been any significant changes regarding the terms of the agreement or principals involved? Yes [] No [X] N/A []
If yes, attach an explanation.
- 6.1 State as of what date the latest financial examination of the reporting entity was made or is being made. 12/31/2015
- 6.2 State the as of date that the latest financial examination report became available from either the state of domicile or the reporting entity. This date should be the date of the examined balance sheet and not the date the report was completed or released. 12/31/2015
- 6.3 State as of what date the latest financial examination report became available to other states or the public from either the state of domicile or the reporting entity. This is the release date or completion date of the examination report and not the date of the examination (balance sheet date). 06/16/2017
- 6.4 By what department or departments?
Ohio Department of Insurance
- 6.5 Have all financial statement adjustments within the latest financial examination report been accounted for in a subsequent financial statement filed with Departments? Yes [] No [] N/A [X]
- 6.6 Have all of the recommendations within the latest financial examination report been complied with? Yes [] No [] N/A [X]
- 7.1 Has this reporting entity had any Certificates of Authority, licenses or registrations (including corporate registration, if applicable) suspended or revoked by any governmental entity during the reporting period? Yes [] No [X]
- 7.2 If yes, give full information:
- 8.1 Is the company a subsidiary of a bank holding company regulated by the Federal Reserve Board? Yes [] No [X]
- 8.2 If response to 8.1 is yes, please identify the name of the bank holding company.
- 8.3 Is the company affiliated with one or more banks, thrifts or securities firms? Yes [] No [X]
- 8.4 If response to 8.3 is yes, please provide below the names and location (city and state of the main office) of any affiliates regulated by a federal regulatory services agency [i.e. the Federal Reserve Board (FRB), the Office of the Comptroller of the Currency (OCC), the Federal Deposit Insurance Corporation (FDIC) and the Securities Exchange Commission (SEC)] and identify the affiliate's primary federal regulator.

1 Affiliate Name	2 Location (City, State)	3 FRB	4 OCC	5 FDIC	6 SEC

GENERAL INTERROGATORIES

- 9.1 Are the senior officers (principal executive officer, principal financial officer, principal accounting officer or controller, or persons performing similar functions) of the reporting entity subject to a code of ethics, which includes the following standards? Yes No
- (a) Honest and ethical conduct, including the ethical handling of actual or apparent conflicts of interest between personal and professional relationships;
- (b) Full, fair, accurate, timely and understandable disclosure in the periodic reports required to be filed by the reporting entity;
- (c) Compliance with applicable governmental laws, rules and regulations;
- (d) The prompt internal reporting of violations to an appropriate person or persons identified in the code; and
- (e) Accountability for adherence to the code.
- 9.11 If the response to 9.1 is No, please explain:
- 9.2 Has the code of ethics for senior managers been amended? Yes No
- 9.21 If the response to 9.2 is Yes, provide information related to amendment(s).
- 9.3 Have any provisions of the code of ethics been waived for any of the specified officers? Yes No
- 9.31 If the response to 9.3 is Yes, provide the nature of any waiver(s).

FINANCIAL

- 10.1 Does the reporting entity report any amounts due from parent, subsidiaries or affiliates on Page 2 of this statement? Yes No
- 10.2 If yes, indicate any amounts receivable from parent included in the Page 2 amount: \$0

INVESTMENT

- 11.1 Were any of the stocks, bonds, or other assets of the reporting entity loaned, placed under option agreement, or otherwise made available for use by another person? (Exclude securities under securities lending agreements.) Yes No
- 11.2 If yes, give full and complete information relating thereto:
12. Amount of real estate and mortgages held in other invested assets in Schedule BA: \$0
13. Amount of real estate and mortgages held in short-term investments: \$0
- 14.1 Does the reporting entity have any investments in parent, subsidiaries and affiliates? Yes No
- 14.2 If yes, please complete the following:
- | | 1
Prior Year-End
Book/Adjusted
Carrying Value | 2
Current Quarter
Book/Adjusted
Carrying Value |
|---|--|---|
| 14.21 Bonds | \$0 | \$0 |
| 14.22 Preferred Stock | \$0 | \$0 |
| 14.23 Common Stock | \$0 | \$0 |
| 14.24 Short-Term Investments | \$0 | \$0 |
| 14.25 Mortgage Loans on Real Estate | \$0 | \$0 |
| 14.26 All Other | \$0 | \$0 |
| 14.27 Total Investment in Parent, Subsidiaries and Affiliates (Subtotal Lines 14.21 to 14.26) | \$0 | \$0 |
| 14.28 Total Investment in Parent included in Lines 14.21 to 14.26 above | \$0 | \$0 |
- 15.1 Has the reporting entity entered into any hedging transactions reported on Schedule DB? Yes No
- 15.2 If yes, has a comprehensive description of the hedging program been made available to the domiciliary state? Yes No
- If no, attach a description with this statement.

GENERAL INTERROGATORIES

16. For the reporting entity's security lending program, state the amount of the following as of the current statement date:
- 16.1 Total fair value of reinvested collateral assets reported on Schedule DL, Parts 1 and 2\$0
 - 16.2 Total book adjusted/carrying value of reinvested collateral assets reported on Schedule DL, Parts 1 and 2\$0
 - 16.3 Total payable for securities lending reported on the liability page\$0

17. Excluding items in Schedule E - Part 3 - Special Deposits, real estate, mortgage loans and investments held physically in the reporting entity's offices, vaults or safety deposit boxes, were all stocks, bonds and other securities, owned throughout the current year held pursuant to a custodial agreement with a qualified bank or trust company in accordance with Section 1, III - General Examination Considerations, F. Outsourcing of Critical Functions, Custodial or Safekeeping Agreements of the NAIC Financial Condition Examiners Handbook? Yes [X] No []
- 17.1 For all agreements that comply with the requirements of the NAIC Financial Condition Examiners Handbook, complete the following:

1 Name of Custodian(s)	2 Custodian Address
State Street Bank and Trust Company	State Street Financial Center; One Lincoln Street; Boston, MA 02111-2900

- 17.2 For all agreements that do not comply with the requirements of the NAIC Financial Condition Examiners Handbook, provide the name, location and a complete explanation:

1 Name(s)	2 Location(s)	3 Complete Explanation(s)
All agreements comply.

- 17.3 Have there been any changes, including name changes, in the custodian(s) identified in 17.1 during the current quarter? Yes [] No [X]
- 17.4 If yes, give full information relating thereto:

1 Old Custodian	2 New Custodian	3 Date of Change	4 Reason

- 17.5 Investment management – Identify all investment advisors, investment managers, broker/dealers, including individuals that have the authority to make investment decisions on behalf of the reporting entity. For assets that are managed internally by employees of the reporting entity, note as such. ["...that have access to the investment accounts"; "...handle securities"]

1 Name of Firm or Individual	2 Affiliation
Kevin J. Casey as Sr. Investment Officer	A.....

- 17.5097 For those firms/individuals listed in the table for Question 17.5, do any firms/individuals unaffiliated with the reporting entity (i.e. designated with a "U") manage more than 10% of the reporting entity's assets?..... Yes [] No [X]
- 17.5098 For firms/individuals unaffiliated with the reporting entity (i.e. designated with a "U") listed in the table for Question 17.5, does the total assets under management aggregate to more than 50% of the reporting entity's assets?..... Yes [] No [X]

- 17.6 For those firms or individuals listed in the table for 17.5 with an affiliation code of "A" (affiliated) or "U" (unaffiliated), provide the information for the table below.

1 Central Registration Depository Number	2 Name of Firm or Individual	3 Legal Entity Identifier (LEI)	4 Registered With	5 Investment Management Agreement (IMA) Filed
N/A	Kevin J. Casey	N/A	Not registered	NO.....

- 18.1 Have all the filing requirements of the Purposes and Procedures Manual of the NAIC Investment Analysis Office been followed? Yes [X] No []
- 18.2 If no, list exceptions:

19. By self-designating 5*GI securities, the reporting entity is certifying the following elements for each self-designated 5*GI security:
- a. Documentation necessary to permit a full credit analysis of the security does not exist.
 - b. Issuer or obligor is current on all contracted interest and principal payments.
 - c. The insurer has an actual expectation of ultimate payment of all contracted interest and principal.
- Has the reporting entity self-designated 5*GI securities? Yes [] No [X]

GENERAL INTERROGATORIES

PART 2 - HEALTH

1. Operating Percentages:
- 1.1 A&H loss percent81.0 %
- 1.2 A&H cost containment percent1.9 %
- 1.3 A&H expense percent excluding cost containment expenses9.3 %
- 2.1 Do you act as a custodian for health savings accounts? Yes [] No [X]
- 2.2 If yes, please provide the amount of custodial funds held as of the reporting date\$.....0
- 2.3 Do you act as an administrator for health savings accounts? Yes [] No [X]
- 2.4 If yes, please provide the balance of the funds administered as of the reporting date\$.....0
3. Is the reporting entity licensed or chartered, registered, qualified, eligible or writing business in at least two states? Yes [] No [X]
- 3.1 If no, does the reporting entity assume reinsurance business that covers risks residing in at least one state other than the state of domicile of the reporting entity? Yes [] No [X]

SCHEDULE S - CEDED REINSURANCE

Showing All New Reinsurance Treaties - Current Year to Date

1 NAIC Company Code	2 ID Number	3 Effective Date	4 Name of Reinsurer	5 Domiciliary Jurisdiction	6 Type of Reinsurance Ceded	7 Type of Reinsurer	8 Certified Reinsurer Rating (1 through 6)	9 Effective Date of Certified Reinsurer Rating
NONE								

SCHEDULE T - PREMIUMS AND OTHER CONSIDERATIONS

Current Year to Date - Allocated by States and Territories

States, etc.	1 Active Status (a)	Direct Business Only							9 Deposit-Type Contracts
		2 Accident and Health Premiums	3 Medicare Title XVIII	4 Medicaid Title XIX	5 Federal Employees Health Benefits Program Premiums	6 Life and Annuity Premiums & Other Considerations	7 Property/Casualty Premiums	8 Total Columns 2 Through 7	
1. Alabama AL	N	0	0	0	0	0	0	0	0
2. Alaska AK	N	0	0	0	0	0	0	0	0
3. Arizona AZ	N	0	0	0	0	0	0	0	0
4. Arkansas AR	N	0	0	0	0	0	0	0	0
5. California CA	N	0	0	0	0	0	0	0	0
6. Colorado CO	N	0	0	0	0	0	0	0	0
7. Connecticut CT	N	0	0	0	0	0	0	0	0
8. Delaware DE	N	0	0	0	0	0	0	0	0
9. District of Columbia DC	N	0	0	0	0	0	0	0	0
10. Florida FL	N	0	0	0	0	0	0	0	0
11. Georgia GA	N	0	0	0	0	0	0	0	0
12. Hawaii HI	N	0	0	0	0	0	0	0	0
13. Idaho ID	N	0	0	0	0	0	0	0	0
14. Illinois IL	N	0	0	0	0	0	0	0	0
15. Indiana IN	N	0	0	0	0	0	0	0	0
16. Iowa IA	N	0	0	0	0	0	0	0	0
17. Kansas KS	N	0	0	0	0	0	0	0	0
18. Kentucky KY	N	0	0	0	0	0	0	0	0
19. Louisiana LA	N	0	0	0	0	0	0	0	0
20. Maine ME	N	0	0	0	0	0	0	0	0
21. Maryland MD	N	0	0	0	0	0	0	0	0
22. Massachusetts MA	N	0	0	0	0	0	0	0	0
23. Michigan MI	N	0	0	0	0	0	0	0	0
24. Minnesota MN	N	0	0	0	0	0	0	0	0
25. Mississippi MS	N	0	0	0	0	0	0	0	0
26. Missouri MO	N	0	0	0	0	0	0	0	0
27. Montana MT	N	0	0	0	0	0	0	0	0
28. Nebraska NE	N	0	0	0	0	0	0	0	0
29. Nevada NV	N	0	0	0	0	0	0	0	0
30. New Hampshire NH	N	0	0	0	0	0	0	0	0
31. New Jersey NJ	N	0	0	0	0	0	0	0	0
32. New Mexico NM	N	0	0	0	0	0	0	0	0
33. New York NY	N	0	0	0	0	0	0	0	0
34. North Carolina NC	N	0	0	0	0	0	0	0	0
35. North Dakota ND	N	0	0	0	0	0	0	0	0
36. Ohio OH	L	0	238,669,702	454,306,305	0	0	692,976,007	0	0
37. Oklahoma OK	N	0	0	0	0	0	0	0	0
38. Oregon OR	N	0	0	0	0	0	0	0	0
39. Pennsylvania PA	N	0	0	0	0	0	0	0	0
40. Rhode Island RI	N	0	0	0	0	0	0	0	0
41. South Carolina SC	N	0	0	0	0	0	0	0	0
42. South Dakota SD	N	0	0	0	0	0	0	0	0
43. Tennessee TN	N	0	0	0	0	0	0	0	0
44. Texas TX	N	0	0	0	0	0	0	0	0
45. Utah UT	N	0	0	0	0	0	0	0	0
46. Vermont VT	N	0	0	0	0	0	0	0	0
47. Virginia VA	N	0	0	0	0	0	0	0	0
48. Washington WA	N	0	0	0	0	0	0	0	0
49. West Virginia WV	N	0	0	0	0	0	0	0	0
50. Wisconsin WI	N	0	0	0	0	0	0	0	0
51. Wyoming WY	N	0	0	0	0	0	0	0	0
52. American Samoa AS	N	0	0	0	0	0	0	0	0
53. Guam GU	N	0	0	0	0	0	0	0	0
54. Puerto Rico PR	N	0	0	0	0	0	0	0	0
55. U.S. Virgin Islands VI	N	0	0	0	0	0	0	0	0
56. Northern Mariana Islands MP	N	0	0	0	0	0	0	0	0
57. Canada CAN	N	0	0	0	0	0	0	0	0
58. Aggregate Other Aliens OT	XXX	0	0	0	0	0	0	0	0
59. Subtotal	XXX	0	238,669,702	454,306,305	0	0	692,976,007	0	0
60. Reporting Entity Contributions for Employee Benefit Plans	XXX	0	0	0	0	0	0	0	0
61. Totals (Direct Business)	XXX	0	238,669,702	454,306,305	0	0	692,976,007	0	0
DETAILS OF WRITE-INS									
58001.	XXX								
58002.	XXX								
58003.	XXX								
58998. Summary of remaining write-ins for Line 58 from overflow page	XXX	0	0	0	0	0	0	0	0
58999. Totals (Lines 58001 through 58003 plus 58998)(Line 58 above)	XXX	0	0	0	0	0	0	0	0

(a) Active Status Counts:

- L - Licensed or Chartered - Licensed Insurance carrier or domiciled RRG.....1
- E - Eligible - Reporting entities eligible or approved to write surplus lines in the state.....0
- N - None of the above - Not allowed to write business in the state.....56
- R - Registered - Non-domiciled RRGs.....0
- Q - Qualified - Qualified or accredited reinsurer.....0

STATEMENT AS OF SEPTEMBER 30, 2018 OF THE Aetna Better Health Inc. (an Ohio corporation)
SCHEDULE Y - INFORMATION CONCERNING ACTIVITIES OF INSURANCE MEMBERS OF A HOLDING COMPANY GROUP

PART 1 - ORGANIZATIONAL CHART

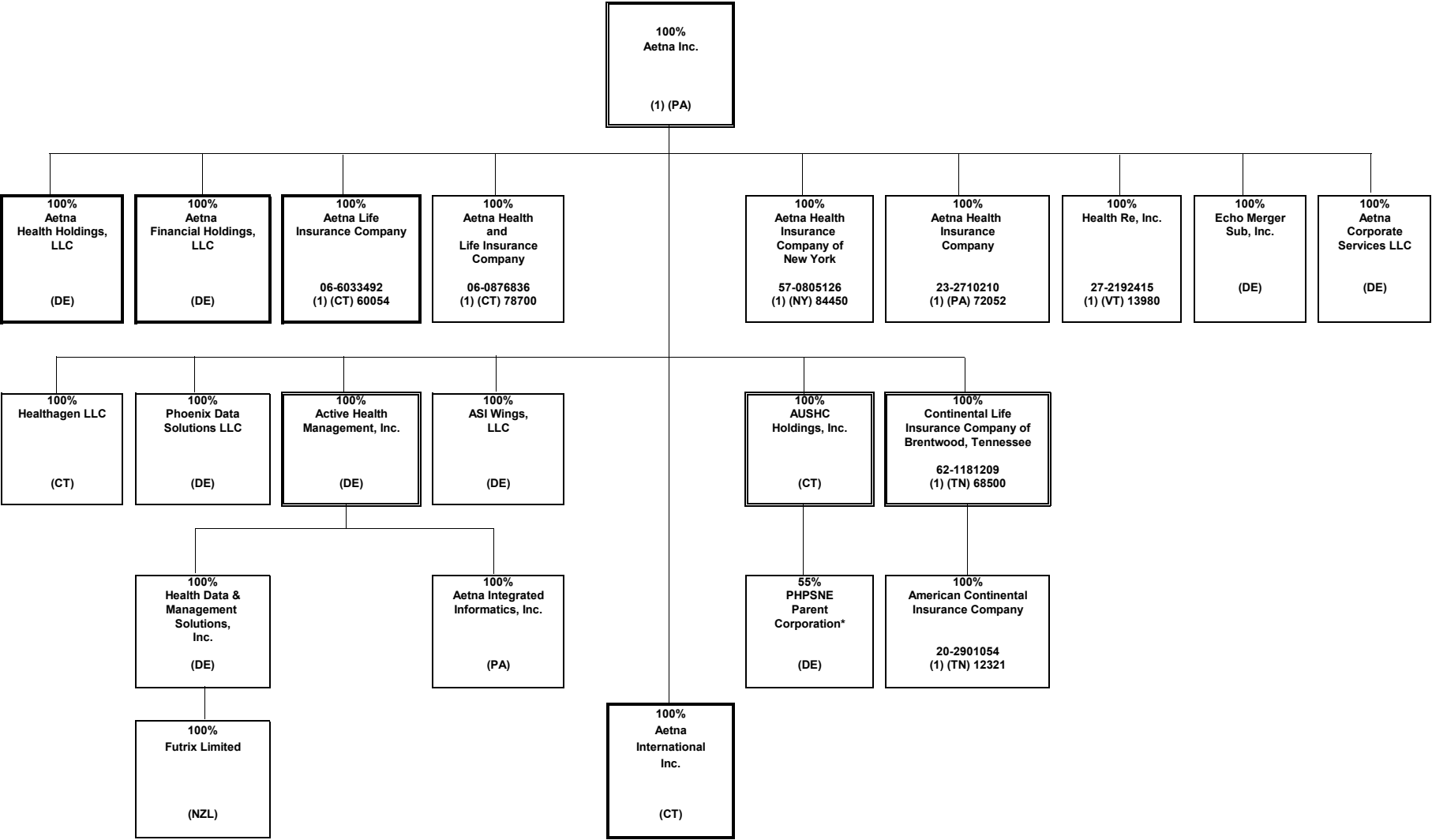

(1) Insurers/HMO's
 Percentages are rounded to the nearest whole percent and based on ownership of voting rights.
 Double borders indicate entity has subsidiaries shown on the same page.
 Bold borders indicate entity has subsidiaries shown on a separate page.

* PHPSNE Parent Corporation is also 45% owned by third parties.

STATEMENT AS OF SEPTEMBER 30, 2018 OF THE Aetna Better Health Inc. (an Ohio corporation)

SCHEDULE Y - INFORMATION CONCERNING ACTIVITIES OF INSURANCE MEMBERS OF A HOLDING COMPANY GROUP

PART 1 - ORGANIZATIONAL CHART

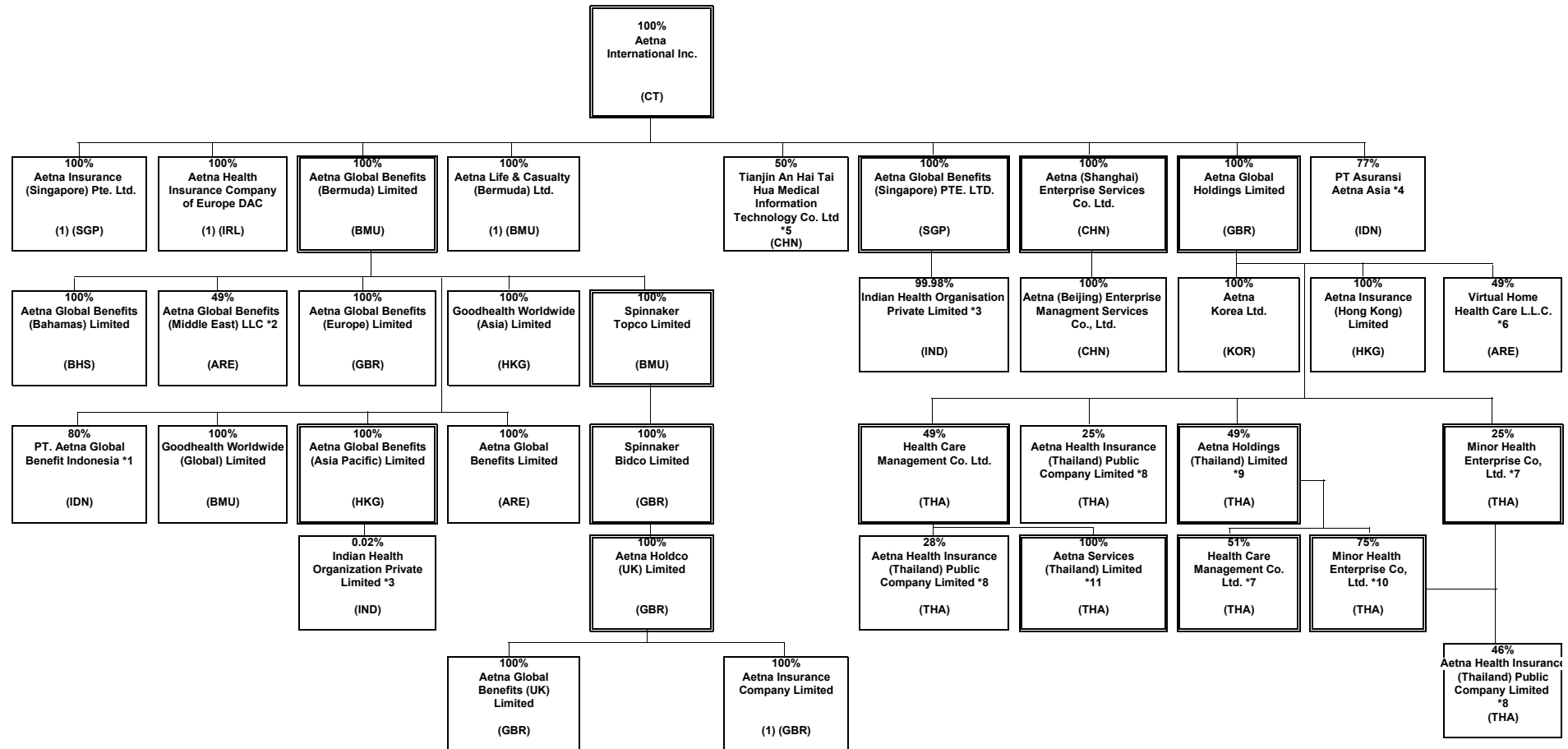

*1 PT. Aetna Global Benefits Indonesia is also 20% owned by Suhatsyah Rivai, Aetna's Nominee.
 *2 Aetna Global Benefits (Middle East) LLC is also 51% is owned by Euro Gulf LLC, Aetna's Nominee.
 *3 Indian Health Organisation Private Limited is 0.019857% owned by Aetna Global Benefits (Asia Pacific) and 99.980143% owned by Aetna Global Benefits (Singapore) PTE. LTD.
 *4 PT Asuransi Aetna Asia is also 23% owned by PT Asuransi Central Asia.
 *5 Tianjin An Hai Tai Hua Medical Information Technology Co., Ltd is also 50% owned by Tianjin Hai Tai Group Co., Ltd
 *6 Virtual Home Health Care L.L.C. is also 51% owned by CBD Commercial Brokers LLC
 *7 Health Care Management Co. Ltd. is also owned by Aetna Global Benefits (Bermuda) Limited (1 share).
 *8 Aetna Health Insurance (Thailand) Public Company Limited is also owned by Aetna Global Benefits (Bermuda) Limited (1 share), Mr. Sansanapongpherchar (1 Share), Mr. Jitphasong Itsaraphakded (1 Share); Mrs. Suphee Wattana (1 Share); and Mr. Buncha Tamphragom (1 Share)
 *9 Aetna Holdings (Thailand) Limited is also 51% owned by Mr. Paiboon Sutantivorakoon plus Aetna Benefits (Bermuda) Limited owns 1 share.
 *10 Minor Health Enterprise Co, Ltd is also (1 share) owned by Aetna Global Benefits (Bermuda) Limited
 *11 Aetna Services (Thailand) Limited is also (1 share) owned by Aetna Global Benefits (Bermuda) Limited.

STATEMENT AS OF SEPTEMBER 30, 2018 OF THE Aetna Better Health Inc. (an Ohio corporation)

SCHEDULE Y - INFORMATION CONCERNING ACTIVITIES OF INSURANCE MEMBERS OF A HOLDING COMPANY GROUP

PART 1 - ORGANIZATIONAL CHART

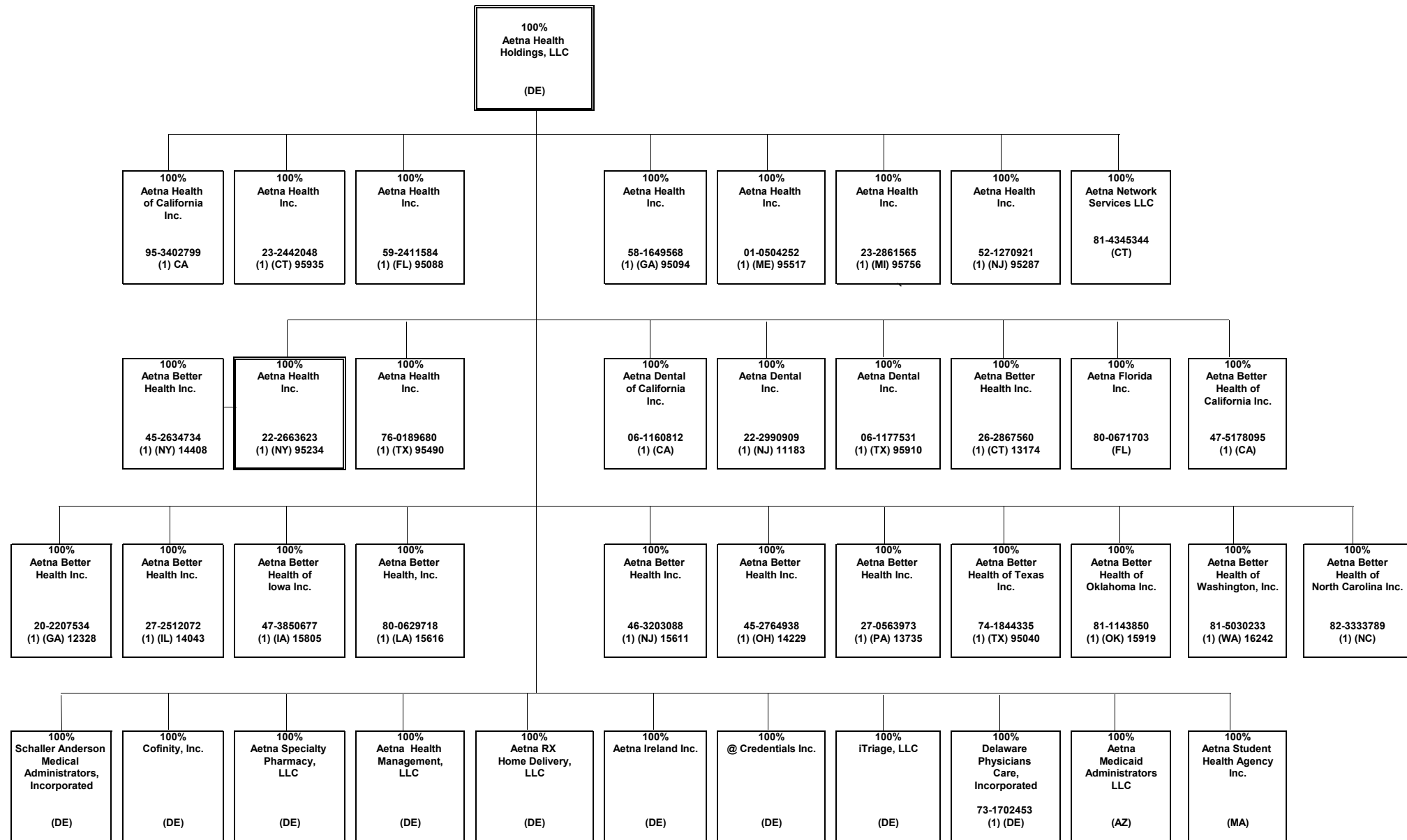

15.2

STATEMENT AS OF SEPTEMBER 30, 2018 OF THE Aetna Better Health Inc. (an Ohio corporation)

SCHEDULE Y - INFORMATION CONCERNING ACTIVITIES OF INSURANCE MEMBERS OF A HOLDING COMPANY GROUP

PART 1 - ORGANIZATIONAL CHART

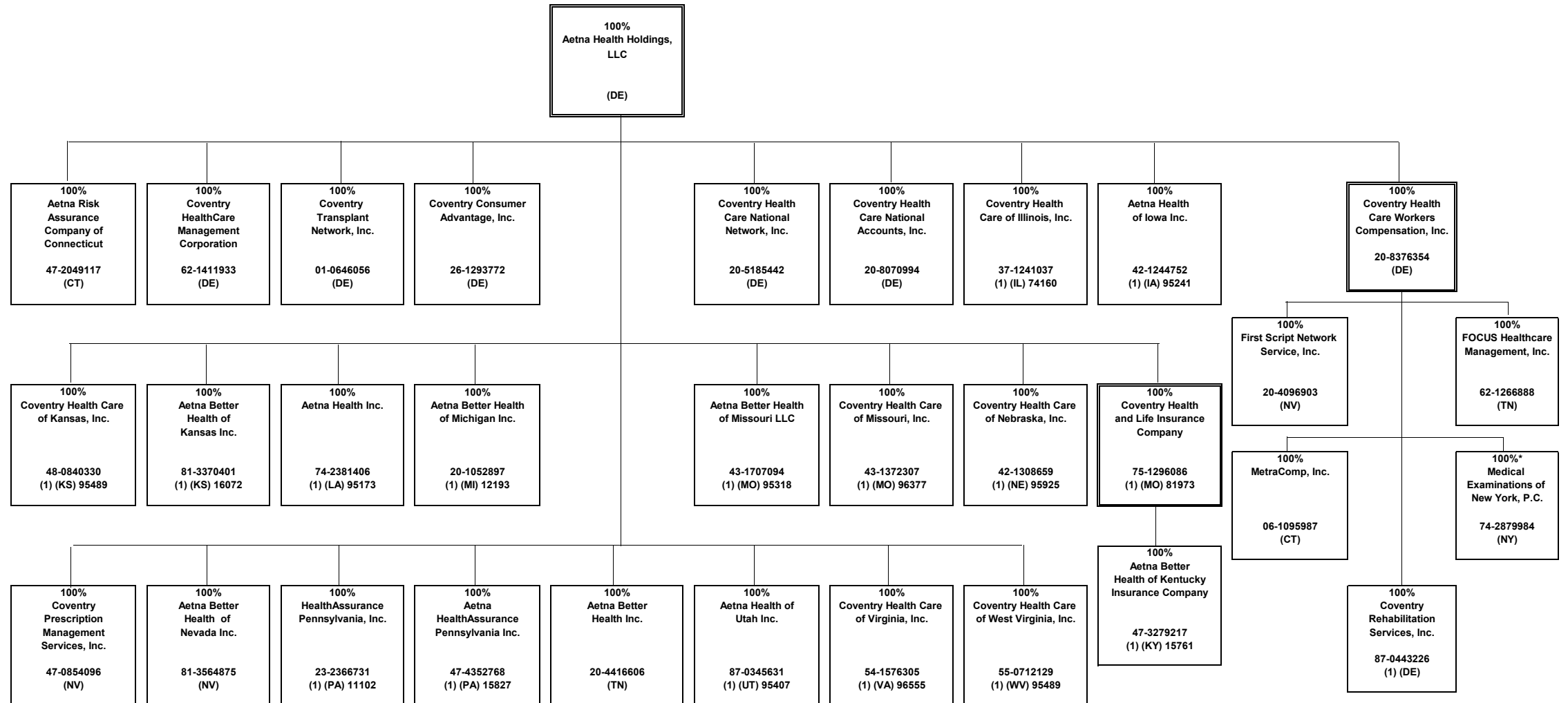

*100% owned through Aetna's nominees

STATEMENT AS OF SEPTEMBER 30, 2018 OF THE Aetna Better Health Inc. (an Ohio corporation)
SCHEDULE Y - INFORMATION CONCERNING ACTIVITIES OF INSURANCE MEMBERS OF A HOLDING COMPANY GROUP

PART 1 - ORGANIZATIONAL CHART

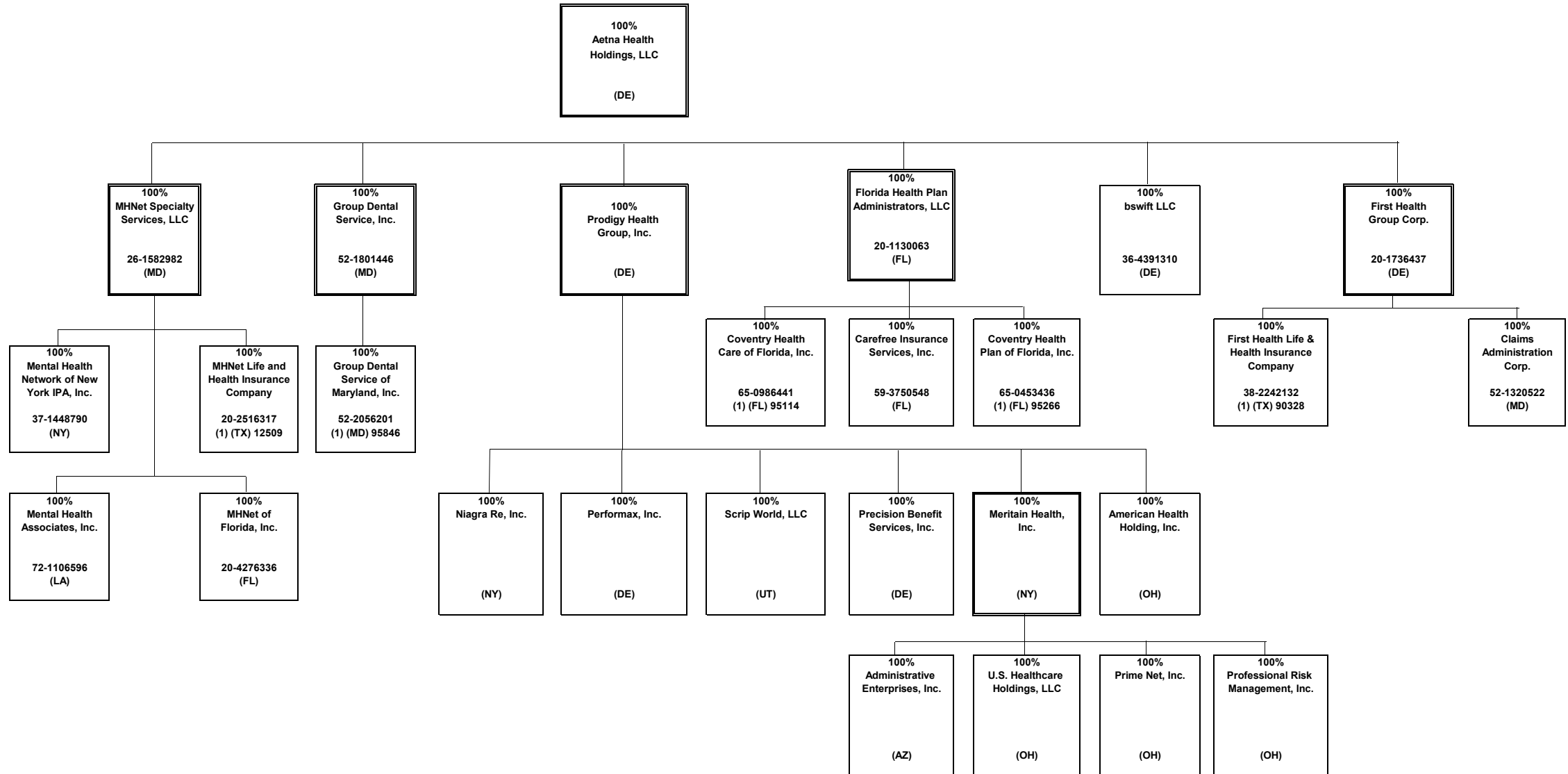

15.4

STATEMENT AS OF SEPTEMBER 30, 2018 OF THE Aetna Better Health Inc. (an Ohio corporation)

SCHEDULE Y - INFORMATION CONCERNING ACTIVITIES OF INSURANCE MEMBERS OF A HOLDING COMPANY GROUP

PART 1 - ORGANIZATIONAL CHART

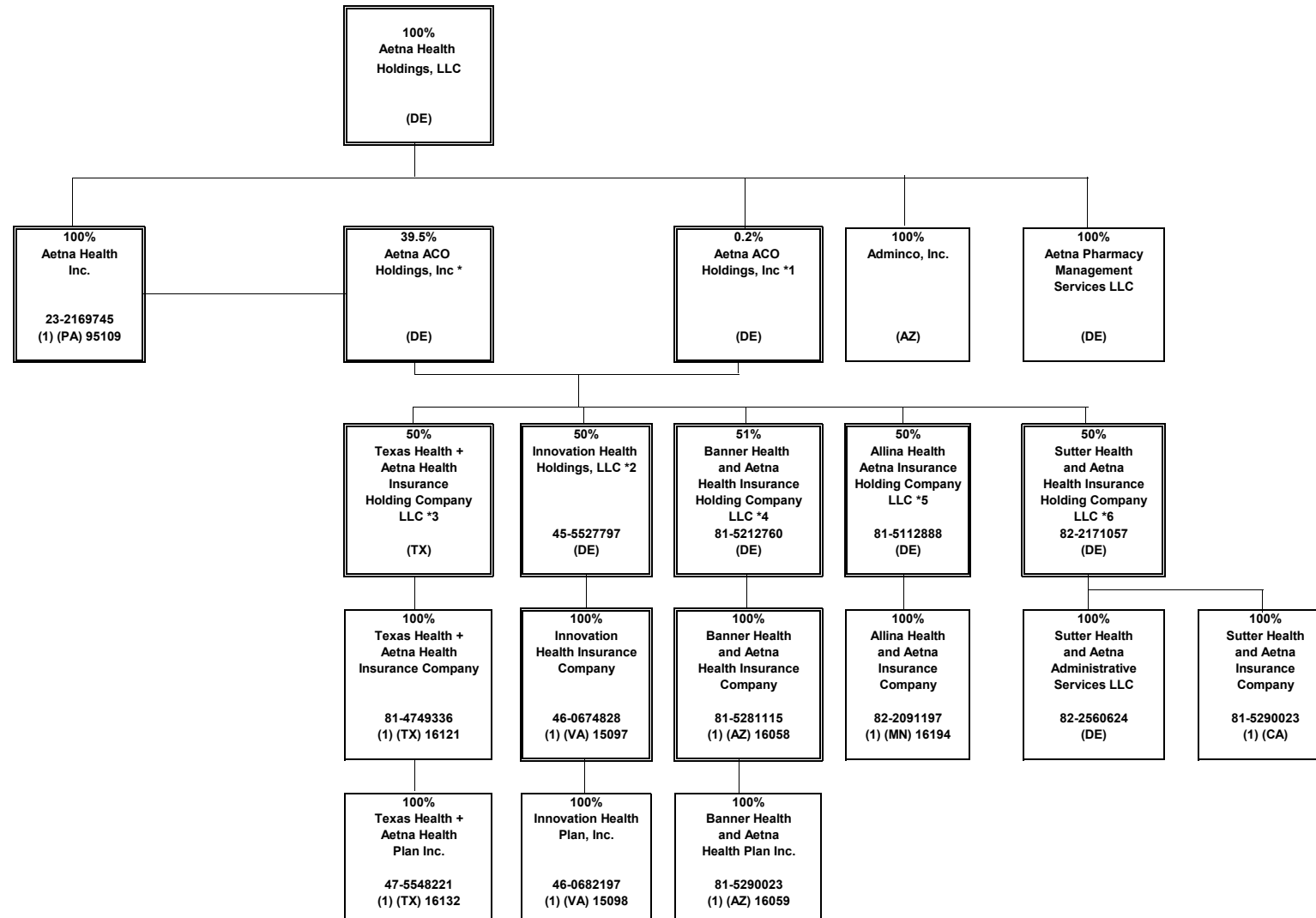

*1 Aetna ACO Holdings Inc. is owned by Aetna Life Insurance Company (302 shares); Aetna Health Inc. (PA) (198 shares); and Aetna Health Holdings, LLC (1 share).

*2 Innovation Health Holdings, LLC is also 50% owned by Inova Health System Foundation.

*3 Texas Health + Aetna Health Insurance Holding Company LLC is also 50% owned by Texas Health Resources.

*4 Banner Health and Aetna Health Insurance Holding Company LLC is also 49% owned by Banner Health.

*5 Allina Health and Aetna Insurance Holding Company LLC is also 50% owned by Allina Health.

*6 Sutter Health and Aetna Insurance Holding Company LLC is also 50% owned by Sutter Health Plan Products Organization, LLC.

SCHEDULE Y - INFORMATION CONCERNING ACTIVITIES OF INSURANCE MEMBERS OF A HOLDING COMPANY GROUP

PART 1 - ORGANIZATIONAL CHART

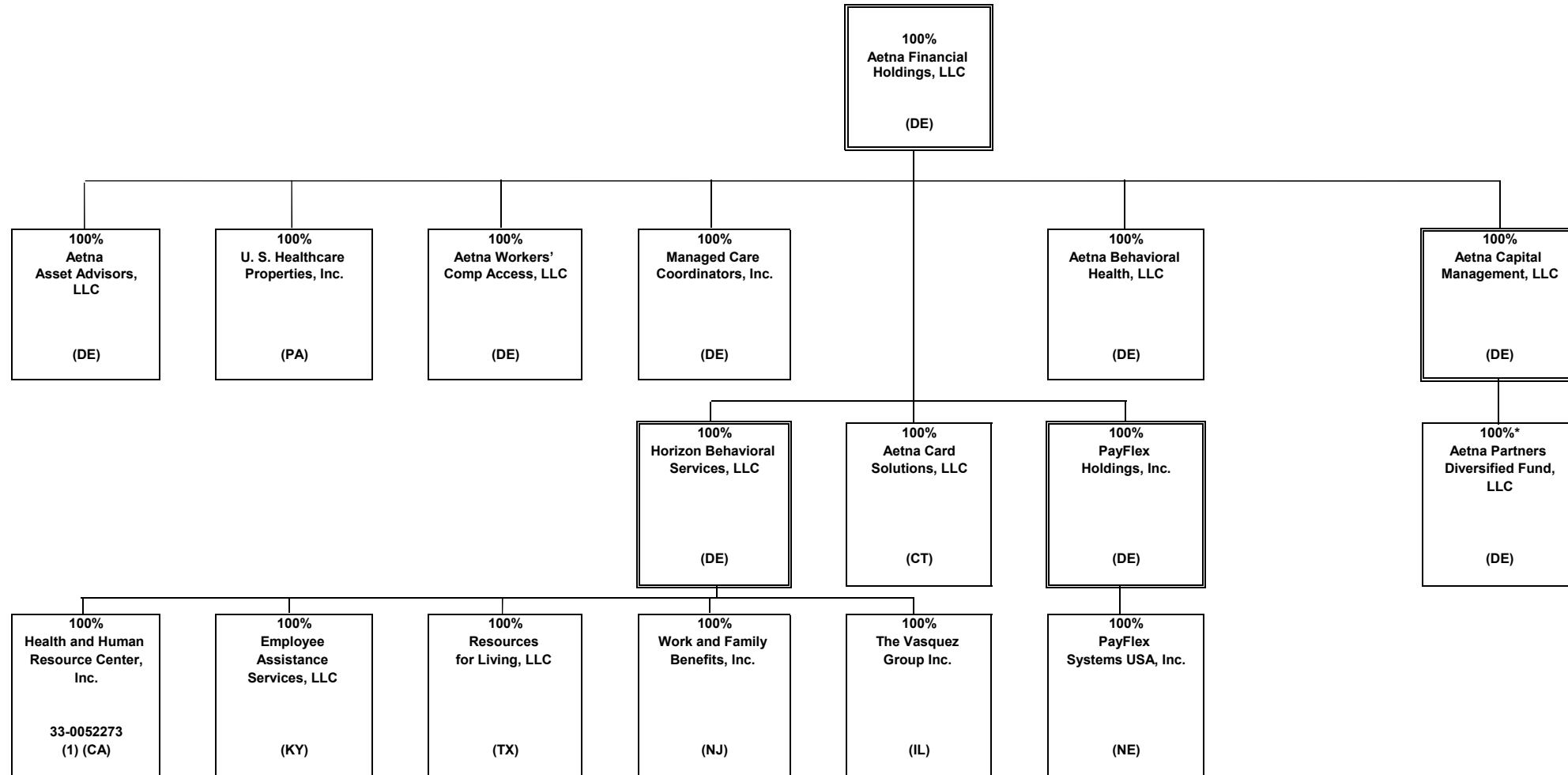

* Aetna Life Insurance Company, Aetna Health and Life Insurance Company and Aetna Health Management, LLC own substantially all of the non-managing member interests of Aetna Partners Diversified Fund, LLC.

STATEMENT AS OF SEPTEMBER 30, 2018 OF THE Aetna Better Health Inc. (an Ohio corporation)

SCHEDULE Y - INFORMATION CONCERNING ACTIVITIES OF INSURANCE MEMBERS OF A HOLDING COMPANY GROUP

PART 1 - ORGANIZATIONAL CHART

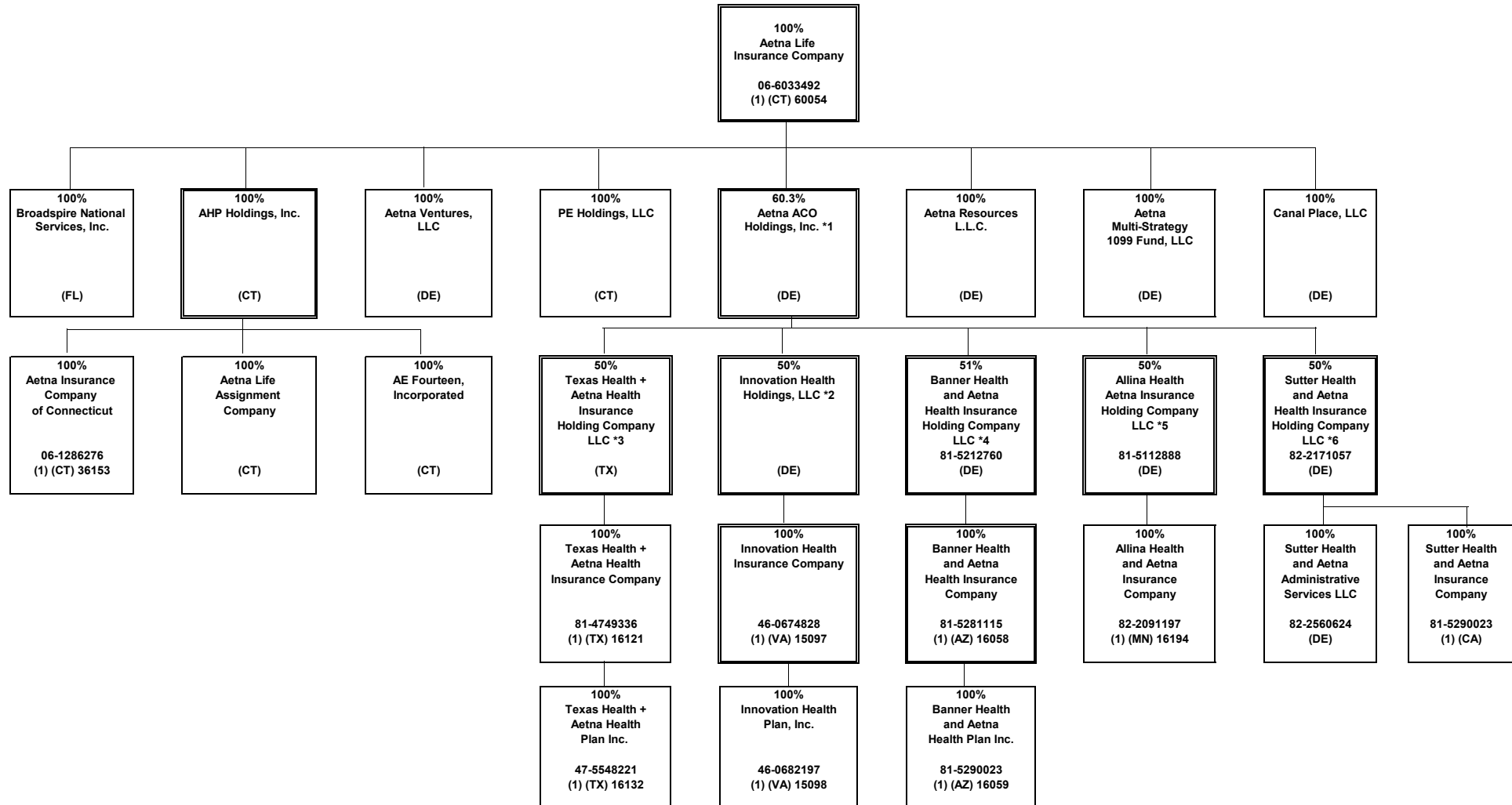

*1 Aetna ACO Holdings Inc. is owned by Aetna Life Insurance Company (302 shares); Aetna Health Inc. (PA) (198 shares); and Aetna Health Holdings, LLC (1 share).

*2 Innovation Health Holdings, LLC is also 50% owned by Inova Health System Foundation.

*3 Texas Health + Aetna Health Insurance Holding Company LLC is also 50% owned by Texas Health Resources.

*4 Banner Health and Aetna Health Insurance Holding Company LLC is also 49% owned by Banner Health.

*5 Allina Health and Aetna Insurance Holding Company LLC is also 50% owned by Allina Health.

*6 Sutter Health and Aetna Insurance Holding Company LLC is also 50% owned by Sutter Health Plan Products Organization, LLC.

STATEMENT AS OF SEPTEMBER 30, 2018 OF THE Aetna Better Health Inc. (an Ohio corporation)

SCHEDULE Y
PART 1A - DETAIL OF INSURANCE HOLDING COMPANY SYSTEM

1	2	3	4	5	6	7	8	9	10	11	12	13	14	15	16
Group Code	Group Name	NAIC Company Code	ID Number	Federal RSSD	CIK	Name of Securities Exchange if Publicly Traded (U.S. or International)	Names of Parent, Subsidiaries Or Affiliates	Domiciliary Location	Relationship to Reporting Entity	Directly Controlled by (Name of Entity/Person)	Type of Control (Ownership, Board, Management, Attorney-in-Fact, Influence, Other)	If Control is Ownership Provide Percentage	Ultimate Controlling Entity(ies)/Person(s)	Is an SCA Filing Required? (Y/N)	*
.0001	AETNA INC.	.00000	23-2229683	3060706	0001122304	N	Aetna Inc.	PA	DIP	Aetna Inc.		0.000		N	.0
.0001	AETNA INC.	.00000	30-0123754	0	0		Aetna Health Holdings, LLC	DE	UDP	Aetna Inc.	Ownership	100.000	Aetna Inc.	N	.0
.0001	AETNA INC.	.00000	95-3402799	0	0		Aetna Health of California Inc.	CA	IA	Aetna Health Holdings, LLC	Ownership	100.000	Aetna Inc.	N	.0
.0001	AETNA INC.	.95935	23-2442048	0	0		Aetna Health Inc.	CT	IA	Aetna Health Holdings, LLC	Ownership	100.000	Aetna Inc.	N	.0
.0001	AETNA INC.	.95088	59-2411584	0	0		Aetna Health Inc.	FL	IA	Aetna Health Holdings, LLC	Ownership	100.000	Aetna Inc.	N	.0
.0001	AETNA INC.	.95094	58-1649568	0	0		Aetna Health Inc.	GA	IA	Aetna Health Holdings, LLC	Ownership	100.000	Aetna Inc.	N	.0
.0001	AETNA INC.	.95517	01-0504252	0	0		Aetna Health Inc.	ME	IA	Aetna Health Holdings, LLC	Ownership	100.000	Aetna Inc.	N	.0
.0001	AETNA INC.	.95756	23-2861565	0	0		Aetna Health Inc.	MI	IA	Aetna Health Holdings, LLC	Ownership	100.000	Aetna Inc.	N	.0
.0001	AETNA INC.	.95287	52-1270921	0	0		Aetna Health Inc.	NJ	IA	Aetna Health Holdings, LLC	Ownership	100.000	Aetna Inc.	N	.0
.0001	AETNA INC.	.95234	22-2663623	0	0		Aetna Health Inc.	NY	IA	Aetna Health Holdings, LLC	Ownership	100.000	Aetna Inc.	N	.0
.0001	AETNA INC.	.14408	45-2634734	0	0		Aetna Better Health Inc.	NY	IA	Aetna Health Inc. (NY)	Ownership	100.000	Aetna Inc.	N	.0
.0001	AETNA INC.	.95490	76-0189680	0	0		Aetna Health Inc.	TX	IA	Aetna Health Holdings, LLC	Ownership	100.000	Aetna Inc.	N	.0
.0001	AETNA INC.	.95040	74-1844335	0	0		Aetna Better Health of Texas Inc.	TX	IA	Aetna Health Holdings, LLC	Ownership	100.000	Aetna Inc.	N	.0
.0001	AETNA INC.	.12328	20-2207534	0	0		Aetna Better Health Inc.	GA	IA	Aetna Health Holdings, LLC	Ownership	100.000	Aetna Inc.	N	.0
.0001	AETNA INC.	.00000	06-1160812	0	0		Aetna Dental of California Inc.	CA	IA	Aetna Health Holdings, LLC	Ownership	100.000	Aetna Inc.	N	.0
.0001	AETNA INC.	.11183	22-2990909	0	0		Aetna Dental Inc.	NJ	IA	Aetna Health Holdings, LLC	Ownership	100.000	Aetna Inc.	N	.0
.0001	AETNA INC.	.95910	06-1177531	0	0		Aetna Dental Inc.	TX	IA	Aetna Health Holdings, LLC	Ownership	100.000	Aetna Inc.	N	.0
.0001	AETNA INC.	.00000	30-0123760	0	0		Aetna Rx Home Delivery, LLC	DE	NIA	Aetna Health Holdings, LLC	Ownership	100.000	Aetna Inc.	N	.0
.0001	AETNA INC.	.00000	13-3670795	0	0		Aetna Health Management, LLC	DE	NIA	Aetna Health Holdings, LLC	Ownership	100.000	Aetna Inc.	N	.0
.0001	AETNA INC.	.00000	22-3187443	0	0		Aetna Ireland Inc.	DE	NIA	Aetna Health Holdings, LLC	Ownership	100.000	Aetna Inc.	N	.0
.0001	AETNA INC.	.00000	57-1209768	0	0		Aetna Specialty Pharmacy, LLC	DE	NIA	Aetna Health Holdings, LLC	Ownership	100.000	Aetna Inc.	N	.0
.0001	AETNA INC.	.00000	20-1274723	0	0		Cofinity, Inc.	DE	NIA	Aetna Health Holdings, LLC	Ownership	100.000	Aetna Inc.	N	.0
.0001	AETNA INC.	.00000	23-2671370	0	0		@Credentials Inc.	DE	NIA	Aetna Health Holdings, LLC	Ownership	100.000	Aetna Inc.	N	.0
.0001	AETNA INC.	.00000	0	0	0		Aetna Services (Thailand) Limited	THA	NIA	Health Care Management Co. Ltd.	Ownership	100.000	Aetna Inc.	N	.20
.0001	AETNA INC.	.13735	27-0563973	0	0		Aetna Better Health Inc.	PA	IA	Aetna Health Holdings, LLC	Ownership	100.000	Aetna Inc.	N	.0
.0001	AETNA INC.	.13174	26-2867560	0	0		Aetna Better Health Inc.	CT	IA	Aetna Health Holdings, LLC	Ownership	100.000	Aetna Inc.	N	.0
.0001	AETNA INC.	.00000	47-5178095	0	0		Aetna Better Health of California Inc.	CA	IA	Aetna Health Holdings, LLC	Ownership	100.000	Aetna Inc.	N	.0
.0001	AETNA INC.	.14043	27-2512072	0	0		Aetna Better Health Inc.	IL	IA	Aetna Health Holdings, LLC	Ownership	100.000	Aetna Inc.	N	.0
.0001	AETNA INC.	.15805	47-3850677	0	0		Aetna Better Health of Iowa Inc.	IA	IA	Aetna Health Holdings, LLC	Ownership	100.000	Aetna Inc.	N	.0
.0001	AETNA INC.	.15616	80-0629718	0	0		Aetna Better Health, Inc.	LA	IA	Aetna Health Holdings, LLC	Ownership	100.000	Aetna Inc.	N	.0
.0001	AETNA INC.	.00000	80-0671703	0	0		Aetna Florida Inc.	FL	NIA	Aetna Health Holdings, LLC	Ownership	100.000	Aetna Inc.	N	.0
.0001	AETNA INC.	.14229	25-2764938	0	0		Aetna Better Health Inc.	OH	RE	Aetna Health Holdings, LLC	Ownership	100.000	Aetna Inc.	N	.0
.0001	AETNA INC.	.15611	46-3203088	0	0		Aetna Better Health Inc.	NJ	IA	Aetna Health Holdings, LLC	Ownership	100.000	Aetna Inc.	N	.0
.0001	AETNA INC.	.15919	81-1143850	0	0		Aetna Better Health of Oklahoma Inc.	OK	IA	Aetna Health Holdings, LLC	Ownership	100.000	Aetna Inc.	N	.0
.0001	AETNA INC.	.00000	04-2708160	0	0		Aetna Student Health Agency Inc.	MA	NIA	Aetna Health Holdings, LLC	Ownership	100.000	Aetna Inc.	N	.0
.0001	AETNA INC.	.00000	73-1702453	0	0		Delaware Physicians Care, Incorporated	DE	IA	Aetna Health Holdings, LLC	Ownership	100.000	Aetna Inc.	N	.0
.0001	AETNA INC.	.00000	01-0826783	0	0		Schaller Anderson Medical Administrators, Incorporated	DE	NIA	Aetna Health Holdings, LLC	Ownership	100.000	Aetna Inc.	N	.0
.0001	AETNA INC.	.00000	86-0842559	0	0		Aetna Medicaid Administrators LLC	AZ	NIA	Aetna Health Holdings, LLC	Ownership	100.000	Aetna Inc.	N	.0
.0001	AETNA INC.	.00000	45-2944270	0	0		iTriage, LLC	DE	NIA	Aetna Health Holdings, LLC	Ownership	100.000	Aetna Inc.	N	.0
.0001	AETNA INC.	.00000	16-1471176	0	0		Prodigy Health Group, Inc.	DE	NIA	Aetna Health Holdings, LLC	Ownership	100.000	Aetna Inc.	N	.0
.0001	AETNA INC.	.00000	45-4901541	0	0		Aetna ACO Holdings, Inc.	DE	NIA	Aetna Health Holdings, LLC	Ownership	0.200	Aetna Inc.	Y	.3
.0001	AETNA INC.	.00000	45-5527797	0	0		Innovation Health Holdings, LLC	DE	NIA	Aetna ACO Holdings, Inc.	Ownership	50.000	Aetna Inc.	N	.6
.0001	AETNA INC.	.15097	46-0674828	0	0		Innovation Health Insurance Company	VA	IA	Innovation Health Holdings, LLC	Ownership	100.000	Aetna Inc.	N	.0
.0001	AETNA INC.	.15098	46-0682197	0	0		Innovation Health Plan, Inc.	VA	IA	Innovation Health Insurance Company	Ownership	100.000	Aetna Inc.	N	.0
.0001	AETNA INC.	.00000	81-3789357	0	0		Texas Health + Aetna Health Insurance Holding Company LLC	TX	NIA	Aetna ACO Holdings, Inc.	Ownership	50.000	Aetna Inc.	N	.9
.0001	AETNA INC.	.16121	81-4749336	0	0		Texas Health + Aetna Health Insurance Company	TX	IA	Texas Health + Aetna Health Insurance Holding Company LLC	Ownership	100.000	Aetna Inc.	N	.0
.0001	AETNA INC.	.16132	47-5548221	0	0		Texas Health + Aetna Health Plan Inc.	TX	IA	Company	Ownership	100.000	Aetna Inc.	N	.0
.0001	AETNA INC.	.95109	23-2169745	0	0		Aetna Health Inc.	PA	IA	Aetna Health Holdings, LLC	Ownership	100.000	Aetna Inc.	N	.0
.0001	AETNA INC.	.00000	45-4901541	0	0		Aetna ACO Holdings, Inc.	DE	NIA	Aetna Health Inc. (PA)	Ownership	39.500	Aetna Inc.	Y	.3
.0001	AETNA INC.	.00000	20-0438576	0	0		Niagara Re, Inc.	NY	NIA	Prodigy Health Group, Inc.	Ownership	100.000	Aetna Inc.	N	.0

STATEMENT AS OF SEPTEMBER 30, 2018 OF THE Aetna Better Health Inc. (an Ohio corporation)

SCHEDULE Y

PART 1A - DETAIL OF INSURANCE HOLDING COMPANY SYSTEM

1	2	3	4	5	6	7	8	9	10	11	12	13	14	15	16
Group Code	Group Name	NAIC Company Code	ID Number	Federal RSSD	CIK	Name of Securities Exchange if Publicly Traded (U.S. or International)	Names of Parent, Subsidiaries Or Affiliates	Domiciliary Location	Relationship to Reporting Entity	Directly Controlled by (Name of Entity/Person)	Type of Control (Ownership, Board, Management, Attorney-in-Fact, Influence, Other)	If Control is Ownership Provide Percentage	Ultimate Controlling Entity(ies)/Person(s)	Is an SCA Filing Required? (Y/N)	*
.0001	AETNA INC.	.00000	52-2200070	0	0		Performax, Inc.	DE	NIA	Prodigy Health Group, Inc.	Ownership	100.000	Aetna Inc.	.N	.0
.0001	AETNA INC.	.00000	87-0632355	0	0		Scrip World, LLC	UT	NIA	Prodigy Health Group, Inc.	Ownership	100.000	Aetna Inc.	.N	.0
.0001	AETNA INC.	.00000	27-1760756	0	0		Precision Benefit Services, Inc.	DE	NIA	Prodigy Health Group, Inc.	Ownership	100.000	Aetna Inc.	.N	.0
.0001	AETNA INC.	.00000	31-1368946	0	0		American Health Holding, Inc.	OH	NIA	Prodigy Health Group, Inc.	Ownership	100.000	Aetna Inc.	.N	.0
.0001	AETNA INC.	.00000	16-1264154	0	0		Meritain Health, Inc.	NY	NIA	Prodigy Health Group, Inc.	Ownership	100.000	Aetna Inc.	.N	.0
.0001	AETNA INC.	.00000	86-0537707	0	0		Adminco, Inc.	AZ	NIA	Aetna Health Holdings, LLC	Ownership	100.000	Aetna Inc.	.N	.0
.0001	AETNA INC.	.00000	86-0527428	0	0		Administrative Enterprises, Inc.	AZ	NIA	Meritain Health, Inc.	Ownership	100.000	Aetna Inc.	.N	.0
.0001	AETNA INC.	.00000	16-1684061	0	0		U.S. Healthcare Holdings, LLC	OH	NIA	Meritain Health, Inc.	Ownership	100.000	Aetna Inc.	.N	.0
.0001	AETNA INC.	.00000	34-1670299	0	0		Prime Net, Inc.	OH	NIA	Meritain Health, Inc.	Ownership	100.000	Aetna Inc.	.N	.0
.0001	AETNA INC.	.00000	34-1348032	0	0		Professional Risk Management, Inc.	OH	NIA	Meritain Health, Inc.	Ownership	100.000	Aetna Inc.	.N	.0
.0001	AETNA INC.	.68500	62-1181209	0	0		Continental Life Insurance Company of Brentwood, Tennessee	TN	IA	Aetna Inc.	Ownership	100.000	Aetna Inc.	.N	.0
.0001	AETNA INC.	.12321	20-2901054	0	0		American Continental Insurance Company	TN	IA	Continental Life Insurance Company of Brentwood, Tennessee	Ownership	100.000	Aetna Inc.	.N	.0
.0001	AETNA INC.	.60054	06-6033492	0	0		Aetna Life Insurance Company	CT	IA	Aetna Inc.	Ownership	100.000	Aetna Inc.	.N	.0
.0001	AETNA INC.	.00000	45-4901541	0	0		Aetna ACO Holdings, Inc.	DE	NIA	Aetna Life Insurance Company	Ownership	60.300	Aetna Inc.	.Y	.3
.0001	AETNA INC.	.00000	06-1270755	0	0		AHP Holdings, Inc.	CT	NIA	Aetna Life Insurance Company	Ownership	100.000	Aetna Inc.	.N	.0
.0001	AETNA INC.	.36153	06-1286276	0	0		Aetna Insurance Company of Connecticut	CT	IA	AHP Holdings, Inc.	Ownership	100.000	Aetna Inc.	.N	.0
.0001	AETNA INC.	.00000	06-1028469	0	0		AE Fourteen, Incorporated	CT	NIA	AHP Holdings, Inc.	Ownership	100.000	Aetna Inc.	.N	.0
.0001	AETNA INC.	.00000	06-1373153	0	0		Aetna Life Assignment Company	CT	NIA	AHP Holdings, Inc.	Ownership	100.000	Aetna Inc.	.N	.0
.0001	AETNA INC.	.00000	20-3678339	0	0		PE Holdings, LLC	CT	NIA	Aetna Life Insurance Company	Ownership	100.000	Aetna Inc.	.N	.0
.0001	AETNA INC.	.00000	06-1423207	0	0		Aetna Resources L.L.C.	DE	NIA	Aetna Life Insurance Company	Ownership	100.000	Aetna Inc.	.N	.0
.0001	AETNA INC.	.00000		0	0		Canal Place, LLC	DE	NIA	Aetna Life Insurance Company	Ownership	100.000	Aetna Inc.	.N	.0
.0001	AETNA INC.	.00000	20-3180700	0	0		Aetna Ventures, LLC	DE	NIA	Aetna Life Insurance Company	Ownership	100.000	Aetna Inc.	.N	.0
.0001	AETNA INC.	.00000	59-2108747	0	0		Broadspire National Services, Inc.	FL	NIA	Aetna Life Insurance Company	Ownership	100.000	Aetna Inc.	.N	.0
.0001	AETNA INC.	.00000		0	0001552250		Aetna Multi-Strategy 1099 Fund, LLC	DE	NIA	Aetna Life Insurance Company	Ownership	79.250	Aetna Inc.	.N	.0
.0001	AETNA INC.	.00000	41-2035961	0	0		Aetna Financial Holdings, LLC	DE	NIA	Aetna Inc.	Ownership	100.000	Aetna Inc.	.N	.0
.0001	AETNA INC.	.00000	26-2030792	0	0		Aetna Asset Advisors, LLC	DE	NIA	Aetna Financial Holdings, LLC	Ownership	100.000	Aetna Inc.	.N	.0
.0001	AETNA INC.	.00000	23-2354500	0	0		U.S. Healthcare Properties, Inc.	PA	NIA	Aetna Financial Holdings, LLC	Ownership	100.000	Aetna Inc.	.N	.0
.0001	AETNA INC.	.00000	38-3704481	0	0		Aetna Capital Management, LLC	DE	NIA	Aetna Financial Holdings, LLC	Ownership	100.000	Aetna Inc.	.N	.0
.0001	AETNA INC.	.00000	11-3667142	0	0001314522		Aetna Partners Diversified Fund, LLC	DE	NIA	Aetna Capital Management, LLC	Ownership	100.000	Aetna Inc.	.N	.1
.0001	AETNA INC.	.00000	20-0446676	0	0		Aetna Workers' Comp Access, LLC	DE	NIA	Aetna Financial Holdings, LLC	Ownership	100.000	Aetna Inc.	.N	.0
.0001	AETNA INC.	.00000	20-0446713	0	0		Aetna Behavioral Health, LLC	DE	NIA	Aetna Financial Holdings, LLC	Ownership	100.000	Aetna Inc.	.N	.0
.0001	AETNA INC.	.00000	23-2670015	0	0		Managed Care Coordinators, Inc.	DE	NIA	Aetna Financial Holdings, LLC	Ownership	100.000	Aetna Inc.	.N	.0
.0001	AETNA INC.	.00000	59-3269144	0	0		Horizon Behavioral Services, LLC	DE	NIA	Aetna Financial Holdings, LLC	Ownership	100.000	Aetna Inc.	.N	.0
.0001	AETNA INC.	.00000	61-1193498	0	0		Employee Assistance Services, LLC	KY	NIA	Horizon Behavioral Services, LLC	Ownership	100.000	Aetna Inc.	.N	.0
.0001	AETNA INC.	.00000	33-0052273	0	0		Health and Human Resource Center, Inc.	CA	IA	Horizon Behavioral Services, LLC	Ownership	100.000	Aetna Inc.	.N	.0
.0001	AETNA INC.	.00000	75-2420973	0	0		Resources for Living, LLC	TX	NIA	Horizon Behavioral Services, LLC	Ownership	100.000	Aetna Inc.	.N	.0
.0001	AETNA INC.	.00000	36-3681261	0	0		The Vasquez Group Inc.	IL	NIA	Horizon Behavioral Services, LLC	Ownership	100.000	Aetna Inc.	.N	.0
.0001	AETNA INC.	.00000	22-3178125	0	0		Work and Family Benefits, Inc.	NJ	NIA	Horizon Behavioral Services, LLC	Ownership	100.000	Aetna Inc.	.N	.0
.0001	AETNA INC.	.00000	27-1773021	0	0		Aetna Card Solutions, LLC	CT	NIA	Aetna Financial Holdings, LLC	Ownership	100.000	Aetna Inc.	.N	.0
.0001	AETNA INC.	.00000	20-5216478	0	0		PayFlex Holdings, Inc.	DE	NIA	Aetna Financial Holdings, LLC	Ownership	100.000	Aetna Inc.	.N	.0
.0001	AETNA INC.	.00000	91-1774434	0	0		PayFlex Systems USA, Inc.	NE	NIA	PayFlex Holdings, Inc.	Ownership	100.000	Aetna Inc.	.N	.0
.0001	AETNA INC.	.78700	06-0876836	0	0		Aetna Health and Life Insurance Company	CT	IA	Aetna Inc.	Ownership	100.000	Aetna Inc.	.N	.0
.0001	AETNA INC.	.72052	23-2710210	0	0		Aetna Health Insurance Company	PA	IA	Aetna Inc.	Ownership	100.000	Aetna Inc.	.N	.0
.0001	AETNA INC.	.84450	57-0805126	0	0		Aetna Health Insurance Company of New York	NY	IA	Aetna Inc.	Ownership	100.000	Aetna Inc.	.N	.0
.0001	AETNA INC.	.00000	06-1571642	0	0		Aetna International Inc.	CT	NIA	Aetna Inc.	Ownership	100.000	Aetna Inc.	.N	.0
.0001	AETNA INC.	.00000	98-0211470	0	0		Aetna Life & Casualty (Bermuda) Ltd.	BMU	IA	Aetna International Inc.	Ownership	100.000	Aetna Inc.	.N	.0
.0001	AETNA INC.	.00000		0	0		Aetna Insurance (Singapore) PTE. LTD.	SGP	IA	Aetna International Inc.	Ownership	100.000	Aetna Inc.	.N	.0
.0001	AETNA INC.	.00000		0	0		Aetna Global Benefits (Bermuda) Limited	BMU	NIA	Aetna International Inc.	Ownership	100.000	Aetna Inc.	.N	.0
.0001	AETNA INC.	.00000		0	0		Goodhealth Worldwide (Global) Limited	BMU	NIA	Aetna Global Benefits (Bermuda) Limited	Ownership	100.000	Aetna Inc.	.N	.0
.0001	AETNA INC.	.00000		0	0		Aetna Global Benefits (Europe) Limited	GBR	NIA	Aetna Global Benefits (Bermuda) Limited	Ownership	100.000	Aetna Inc.	.N	.0
.0001	AETNA INC.	.00000		0	0		Goodhealth Worldwide (Asia) Limited	HKG	NIA	Aetna Global Benefits (Bermuda) Limited	Ownership	100.000	Aetna Inc.	.N	.0
.0001	AETNA INC.	.00000		0	0		Aetna Global Benefits Limited	ARE	NIA	Aetna Global Benefits (Bermuda) Limited	Ownership	100.000	Aetna Inc.	.N	.0

STATEMENT AS OF SEPTEMBER 30, 2018 OF THE Aetna Better Health Inc. (an Ohio corporation)

SCHEDULE Y

PART 1A - DETAIL OF INSURANCE HOLDING COMPANY SYSTEM

1	2	3	4	5	6	7	8	9	10	11	12	13	14	15	16
Group Code	Group Name	NAIC Company Code	ID Number	Federal RSSD	CIK	Name of Securities Exchange if Publicly Traded (U.S. or International)	Names of Parent, Subsidiaries Or Affiliates	Domi-ciliary Location	Relation-ship to Reporting Entity	Directly Controlled by (Name of Entity/Person)	Type of Control (Ownership, Board, Management, Attorney-in-Fact, Influence, Other)	If Control is Ownership Provide Percentage	Ultimate Controlling Entity(ies)/Person(s)	Is an SCA Filing Re-quired? (Y/N)	*
.0001	AETNA INC.	.00000		0	0		PT. Aetna Global Benefits Indonesia	.IDN	NIA	Aetna Global Benefits (Bermuda) Limited	Ownership	80.000	Aetna Inc.	.N	.4
.0001	AETNA INC.	.00000		0	0		Aetna Global Benefits (Middle East) LLC	.ARE	NIA	Aetna Global Benefits (Bermuda) Limited	Ownership	49.000	Aetna Inc.	.N	.5
.0001	AETNA INC.	.00000		0	0		Aetna Global Benefits (Asia Pacific) Limited	.HKG	NIA	Aetna Global Benefits (Bermuda) Limited	Ownership	100.000	Aetna Inc.	.N	.0
.0001	AETNA INC.	.00000		0	0		Spinnaker Topco Limited	.BMU	NIA	Aetna Global Benefits (Bermuda) Limited	Ownership	100.000	Aetna Inc.	.N	.0
.0001	AETNA INC.	.00000		0	0		Spinnaker Bidco Limited	.GBR	NIA	Spinnaker Topco Limited	Ownership	100.000	Aetna Inc.	.N	.0
.0001	AETNA INC.	.00000		0	0		Aetna Holdco (UK) Limited	.GBR	NIA	Spinnaker Bidco Limited	Ownership	100.000	Aetna Inc.	.N	.0
.0001	AETNA INC.	.00000		0	0		PT Asuransi Aetna Asia	.IDN	NIA	Aetna International Inc.	Ownership	77.000	Aetna Inc.	.N	.13
.0001	AETNA INC.	.00000		0	0		Aetna Global Benefits (UK) Limited	.GBR	NIA	Aetna Holdco (UK) Limited	Ownership	100.000	Aetna Inc.	.N	.0
.0001	AETNA INC.	.00000		0	0		Aetna Insurance Company Limited	.GBR	IA	Aetna Holdco (UK) Limited	Ownership	100.000	Aetna Inc.	.N	.0
.0001	AETNA INC.	.00000		0	0		Indian Health Organisation Private Limited	.IND	NIA	Aetna Global Benefits (Asia Pacific) Limited	Ownership	0.020	Aetna Inc.	.N	.2
.0001	AETNA INC.	.00000		0	0		Aetna Health Insurance Company of Europe DAC	.IRL	IA	Aetna International Inc.	Ownership	100.000	Aetna Inc.	.N	.0
.0001	AETNA INC.	.00000		0	0		Aetna (Shanghai) Enterprise Services Co. Ltd.	.CHN	NIA	Aetna International Inc.	Ownership	100.000	Aetna Inc.	.N	.0
.0001	AETNA INC.	.00000		0	0		Aetna (Beijing) Enterprise Management Services Co., Ltd.	.CHN	NIA	Aetna (Shanghai) Enterprise Services Co. Ltd.	Ownership	100.000	Aetna Inc.	.N	.0
.0001	AETNA INC.	.00000		0	0		Aetna Global Benefits (Singapore) PTE. LTD.	.SGP	NIA	Aetna International Inc.	Ownership	100.000	Aetna Inc.	.N	.0
.0001	AETNA INC.	.00000		0	0		Aetna Global Benefits (Singapore) PTE. LTD.			Aetna Global Benefits (Singapore) PTE. LTD.	Ownership	100.000	Aetna Inc.	.N	.0
.0001	AETNA INC.	.00000		0	0		Indian Health Organisation Private Limited	.IND	NIA	Aetna Global Benefits (Singapore) PTE. LTD.	Ownership	99.980	Aetna Inc.	.N	.2
.0001	AETNA INC.	.00000	22-2578985	0	0		AUSHC Holdings, Inc.	.CT	NIA	Aetna Inc.	Ownership	100.000	Aetna Inc.	.N	.0
.0001	AETNA INC.	.00000		0	0		Aetna Global Holdings Limited	.GBR	NIA	Aetna International Inc.	Ownership	100.000	Aetna Inc.	.N	.0
.0001	AETNA INC.	.00000		0	0		Aetna Korea Ltd.	.KOR	NIA	Aetna Global Holdings Limited	Ownership	100.000	Aetna Inc.	.N	.0
.0001	AETNA INC.	.00000		0	0		Aetna Insurance (Hong Kong) Limited	.HKG	NIA	Aetna Global Holdings Limited	Ownership	100.000	Aetna Inc.	.N	.0
.0001	AETNA INC.	.00000		0	0		Futrix Limited	.NZL	NIA	Health Data & Management Solutions, Inc.	Ownership	100.000	Aetna Inc.	.N	.0
.0001	AETNA INC.	.00000	06-1182176	0	0		PHP SNE Parent Corporation	.DE	NIA	AUSHC Holdings, Inc.	Ownership	55.000	Aetna Inc.	.N	.7
.0001	AETNA INC.	.00000	52-2182411	0	0		Active Health Management, Inc.	.DE	NIA	Aetna Inc.	Ownership	100.000	Aetna Inc.	.N	.0
.0001	AETNA INC.	.00000	47-0970432	0	0		Health Data & Management Solutions, Inc.	.DE	NIA	Active Health Management, Inc.	Ownership	100.000	Aetna Inc.	.N	.0
.0001	AETNA INC.	.00000	23-2604867	0	0		Aetna Integrated Informatics, Inc.	.PA	NIA	Active Health Management, Inc.	Ownership	100.000	Aetna Inc.	.N	.0
.0001	AETNA INC.	.13980	27-2192415	0	0		Health Re, Inc.	.VT	IA	Aetna Inc.	Ownership	100.000	Aetna Inc.	.N	.0
.0001	AETNA INC.	.00000	81-0579372	0	0		Phoenix Data Solutions LLC	.DE	NIA	Aetna Inc.	Ownership	100.000	Aetna Inc.	.N	.0
.0001	AETNA INC.	.00000	46-2469464	0	0		Healthagen LLC	.CT	NIA	Aetna Inc.	Ownership	100.000	Aetna Inc.	.N	.0
.0001	AETNA INC.	.00000	51-0029326	0	0		ASI Wings, LLC	.DE	NIA	Aetna Inc.	Ownership	100.000	Aetna Inc.	.N	.0
.0001	AETNA INC.	.00000		0	0		Echo Merger Sub, Inc.	.DE	NIA	Aetna Inc.	Ownership	100.000	Aetna Inc.	.N	.0
.0001	AETNA INC.	.00000		0	0		Aetna Corporate Services, LLC	.DE	NIA	Aetna Inc.	Ownership	100.000	Aetna Inc.	.N	.0
.0001	AETNA INC.	.81973	75-1296086	0	0		Coventry Health and Life Insurance Company	.MO	IA	Aetna Health Holdings, LLC	Ownership	100.000	Aetna Inc.	.N	.0
.0001	AETNA INC.	.15761	47-3279217	0	0		Aetna Better Health of Kentucky Insurance Company	.KY	IA	Coventry Health and Life Insurance Company	Ownership	100.000	Aetna Inc.	.N	.0
.0001	AETNA INC.	.00000	52-1801446	0	0		Group Dental Service, Inc.	.MD	NIA	Aetna Health Holdings, LLC	Ownership	100.000	Aetna Inc.	.N	.0
.0001	AETNA INC.	.95846	52-2056201	0	0		Group Dental Service of Maryland, Inc.	.MD	IA	Group Dental Service, Inc.	Ownership	100.000	Aetna Inc.	.N	.0
.0001	AETNA INC.		81-4345344	0	0		Aetna Network Services LLC	.CT	NIA	Aetna Health Holdings, LLC	Ownership	100.000	Aetna Inc.	.N	.0
.0001	AETNA INC.	.95241	42-1244752	0	0		Aetna Health of Iowa Inc.	.IA	IA	Aetna Health Holdings, LLC	Ownership	100.000	Aetna Inc.	.N	.0
.0001	AETNA INC.	.95925	42-1308659	0	0		Coventry Health Care of Nebraska, Inc.	.NE	IA	Aetna Health Holdings, LLC	Ownership	100.000	Aetna Inc.	.N	.0
.0001	AETNA INC.	.00000	47-2049117	0	0		Aetna Risk Assurance Company of Connecticut Inc.	.CT	IA	Aetna Health Holdings, LLC	Ownership	100.000	Aetna Inc.	.N	.0
.0001	AETNA INC.	.95173	74-2381406	0	0		Aetna Health Inc.	.LA	IA	Aetna Health Holdings, LLC	Ownership	100.000	Aetna Inc.	.N	.0
.0001	AETNA INC.	.11102	23-2366731	0	0		HealthAssurance Pennsylvania, Inc.	.PA	IA	Aetna Health Holdings, LLC	Ownership	100.000	Aetna Inc.	.N	.0
.0001	AETNA INC.	.00000	47-0854096	0	0		Coventry Prescription Management Services, Inc.	.NV	NIA	Aetna Health Holdings, LLC	Ownership	100.000	Aetna Inc.	.N	.0
.0001	AETNA INC.	.16148	81-3564875	0	0		Aetna Better Health of Nevada Inc.	.NV	IA	Aetna Health Holdings, LLC	Ownership	100.000	Aetna Inc.	.N	.0
.0001	AETNA INC.	.96555	54-1576305	0	0		Coventry Health Care of Virginia, Inc.	.VA	IA	Aetna Health Holdings, LLC	Ownership	100.000	Aetna Inc.	.N	.0
.0001	AETNA INC.	.00000	01-0646056	0	0		Coventry Transplant Network, Inc.	.DE	NIA	Aetna Health Holdings, LLC	Ownership	100.000	Aetna Inc.	.N	.0
.0001	AETNA INC.	.96377	43-1372307	0	0		Coventry Health Care of Missouri, Inc.	.MO	IA	Aetna Health Holdings, LLC	Ownership	100.000	Aetna Inc.	.N	.0

STATEMENT AS OF SEPTEMBER 30, 2018 OF THE Aetna Better Health Inc. (an Ohio corporation)

SCHEDULE Y

PART 1A - DETAIL OF INSURANCE HOLDING COMPANY SYSTEM

1	2	3	4	5	6	7	8	9	10	11	12	13	14	15	16
Group Code	Group Name	NAIC Company Code	ID Number	Federal RSSD	CIK	Name of Securities Exchange if Publicly Traded (U.S. or International)	Names of Parent, Subsidiaries Or Affiliates	Domiciliary Location	Relationship to Reporting Entity	Directly Controlled by (Name of Entity/Person)	Type of Control (Ownership, Board, Management, Attorney-in-Fact, Influence, Other)	If Control is Ownership Provide Percentage	Ultimate Controlling Entity(ies)/Person(s)	Is an SCA Filing Required? (Y/N)	*
0001	AETNA INC.	95318	43-1702094	0	0		Aetna Better Health of Missouri LLC	MO	IA	Aetna Health Holdings, LLC	Ownership	100.000	Aetna Inc.	N	0
0001	AETNA INC.	95408	55-0712129	0	0		Coventry Health Care of West Virginia, Inc.	WV	IA	Aetna Health Holdings, LLC	Ownership	100.000	Aetna Inc.	N	0
0001	AETNA INC.	00000	62-1411933	0	0		Coventry HealthCare Management Corporation	DE	NIA	Aetna Health Holdings, LLC	Ownership	100.000	Aetna Inc.	N	0
0001	AETNA INC.	15827	47-4352768	0	0		Aetna HealthAssurance Pennsylvania, Inc.	PA	IA	Aetna Health Holdings, LLC	Ownership	100.000	Aetna Inc.	N	0
0001	AETNA INC.	95489	48-0840330	0	0		Coventry Health Care of Kansas, Inc.	KS	IA	Aetna Health Holdings, LLC	Ownership	100.000	Aetna Inc.	N	0
0001	AETNA INC.	16072	81-3370401	0	0		Aetna Better Health of Kansas Inc.	KS	IA	Aetna Health Holdings, LLC	Ownership	100.000	Aetna Inc.	N	0
0001	AETNA INC.	12193	20-1052897	0	0		Aetna Better Health of Michigan Inc.	MI	IA	Aetna Health Holdings, LLC	Ownership	100.000	Aetna Inc.	N	0
0001	AETNA INC.	95407	87-0345631	0	0		Aetna Health of Utah Inc.	UT	IA	Aetna Health Holdings, LLC	Ownership	100.000	Aetna Inc.	N	0
0001	AETNA INC.	00000	20-4416606	0	0		Aetna Better Health Inc.	TN	NIA	Aetna Health Holdings, LLC	Ownership	100.000	Aetna Inc.	N	0
0001	AETNA INC.	74160	37-1241037	0	0		Coventry Health Care of Illinois, Inc.	IL	IA	Aetna Health Holdings, LLC	Ownership	100.000	Aetna Inc.	N	0
							Coventry Health Care National Accounts, Inc.								
0001	AETNA INC.	00000	20-8070994	0	0			DE	NIA	Aetna Health Holdings, LLC	Ownership	100.000	Aetna Inc.	N	0
0001	AETNA INC.	00000	20-5185442	0	0		Coventry Health Care National Network, Inc.	DE	NIA	Aetna Health Holdings, LLC	Ownership	100.000	Aetna Inc.	N	0
0001	AETNA INC.	00000	26-1293772	0	0		Coventry Consumer Advantage, Inc.	DE	NIA	Aetna Health Holdings, LLC	Ownership	100.000	Aetna Inc.	N	0
							Coventry Health Care Workers Compensation, Inc.								
0001	AETNA INC.	00000	20-8376354	0	0			DE	NIA	Aetna Health Holdings, LLC	Ownership	100.000	Aetna Inc.	N	0
							First Script Network Service, Inc.								
0001	AETNA INC.	00000	20-4096903	0	0			NV	NIA	Coventry Health Care Workers' Compensation, Inc.	Ownership	100.000	Aetna Inc.	N	0
							MetraComp, Inc.								
0001	AETNA INC.	00000	06-1095987	0	0			CT	NIA	Coventry Health Care Workers' Compensation, Inc.	Ownership	100.000	Aetna Inc.	N	0
							Medical Examinations of New York, P.C.								
0001	AETNA INC.	00000	74-2879984	0	0			NY	NIA	Coventry Health Care Workers' Compensation, Inc.	Ownership	100.000	Aetna Inc.	N	8
							FOCUS Healthcare Management, Inc.								
0001	AETNA INC.	00000	62-1266888	0	0			TN	NIA	Coventry Health Care Workers' Compensation, Inc.	Ownership	100.000	Aetna Inc.	N	0
							Coventry Rehabilitation Services, Inc.								
0001	AETNA INC.	00000	87-0443226	0	0			DE	NIA	Coventry Health Care Workers' Compensation, Inc.	Ownership	100.000	Aetna Inc.	N	0
0001	AETNA INC.	00000	20-1736437	0	0		First Health Group Corp.	DE	NIA	Aetna Health Holdings, LLC	Ownership	100.000	Aetna Inc.	N	0
							First Health Life & Health Insurance Company								
0001	AETNA INC.	90328	38-2242132	0	0			TX	IA	First Health Group Corp.	Ownership	100.000	Aetna Inc.	N	0
0001	AETNA INC.	00000	52-1320522	0	0		Claims Administration Corp.	MD	NIA	First Health Group Corp.	Ownership	100.000	Aetna Inc.	N	0
0001	AETNA INC.	00000	20-1130063	0	0		Florida Health Plan Administrators, LLC	FL	NIA	Aetna Health Holdings, LLC	Ownership	100.000	Aetna Inc.	N	0
0001	AETNA INC.	95114	65-0986441	0	0		Coventry Health Care of Florida, Inc.	FL	IA	Florida Health Plan Administrators, LLC	Ownership	100.000	Aetna Inc.	N	0
0001	AETNA INC.	95266	65-0453436	0	0		Coventry Health Plan of Florida, Inc.	FL	IA	Florida Health Plan Administrators, LLC	Ownership	100.000	Aetna Inc.	N	0
0001	AETNA INC.	00000	59-3750548	0	0		Carefree Insurance Services, Inc.	FL	NIA	Florida Health Plan Administrators, LLC	Ownership	100.000	Aetna Inc.	N	0
0001	AETNA INC.	00000	36-4391310	0	0		bswift LLC	DE	NIA	Aetna Health Holdings, LLC	Ownership	100.000	Aetna Inc.	N	0
0001	AETNA INC.	00000	00000	0	0		Virtual Home Healthcare L.L.C.	ARE	NIA	Aetna Global Holdings Limited	Ownership	49.000	Aetna Inc.	N	17
0001	AETNA INC.	00000	26-1582982	0	0		MHNet Specialty Services, LLC	MD	NIA	Aetna Health Holdings, LLC	Ownership	100.000	Aetna Inc.	N	0
0001	AETNA INC.	00000	37-1448790	0	0		Mental Health Network of New York IPA, Inc.	NY	NIA	MHNet Specialty Services, LLC	Ownership	100.000	Aetna Inc.	N	0
0001	AETNA INC.	12509	20-2516317	0	0		MHNet Life and Health Insurance Company	TX	IA	MHNet Specialty Services, LLC	Ownership	100.000	Aetna Inc.	N	0
0001	AETNA INC.	00000	72-1106596	0	0		Mental Health Associates, Inc.	LA	NIA	MHNet Specialty Services, LLC	Ownership	100.000	Aetna Inc.	N	0
0001	AETNA INC.	00000	20-4276336	0	0		MHNet of Florida, Inc.	FL	IA	MHNet Specialty Services, LLC	Ownership	100.000	Aetna Inc.	N	0
0001	AETNA INC.	16242	81-5030233	0	0		Aetna Better Health of Washington, Inc.	WA	IA	Aetna Health Holdings, LLC	Ownership	100.000	Aetna Inc.	N	0
							Banner Health and Aetna Health Insurance Holding Company LLC								
0001	AETNA INC.	00000	81-5212760	0	0			DE	NIA	Aetna ACO Holdings, Inc.	Ownership	51.000	Aetna Inc.	N	10
							Banner Health and Aetna Health Insurance Company								
0001	AETNA INC.	16058	81-5281115	0	0			AZ	IA	Banner Health and Aetna Health Insurance Holding Company LLC	Ownership	100.000	Aetna Inc.	N	0
							Banner Health and Aetna Health Insurance Company								
0001	AETNA INC.	16059	81-5290023	0	0			AZ	IA	Banner Health and Aetna Health Insurance Company	Ownership	100.000	Aetna Inc.	N	0
							Allina Health and Aetna Health Insurance Holding Company LLC								
0001	AETNA INC.	00000	81-5112888	0	0			DE	NIA	Aetna ACO Holdings, Inc.	Ownership	50.000	Aetna Inc.	N	11
							Allina Health and Aetna Insurance Company								
0001	AETNA INC.	16194	82-2091197	0	0			MN	IA	Allina Health and Aetna Insurance Company	Ownership	100.000	Aetna Inc.	N	0
							Sutter Health and Aetna Insurance Holding Company LLC								
0001	AETNA INC.	00000	82-2171057	0	0			DE	NIA	Aetna ACO Holdings, Inc.	Ownership	50.000	Aetna Inc.	N	12

STATEMENT AS OF SEPTEMBER 30, 2018 OF THE Aetna Better Health Inc. (an Ohio corporation)

SCHEDULE Y

PART 1A - DETAIL OF INSURANCE HOLDING COMPANY SYSTEM

1	2	3	4	5	6	7	8	9	10	11	12	13	14	15	16
Group Code	Group Name	NAIC Company Code	ID Number	Federal RSSD	CIK	Name of Securities Exchange if Publicly Traded (U.S. or International)	Names of Parent, Subsidiaries Or Affiliates	Domi-ciliary Location	Relation-ship to Reporting Entity	Directly Controlled by (Name of Entity/Person)	Type of Control (Ownership, Board, Management, Attorney-in-Fact, Influence, Other)	If Control is Ownership Provide Percentage	Ultimate Controlling Entity(ies)/Person(s)	Is an SCA Filing Re-quired? (Y/N)	*
..0001	AETNA INC.	..00000	82-2560624	0	0		Sutter Health and Aetna Administrative Services LLC	..DE	..NIA	Sutter Health and Aetna Insurance Holding Company LLC	Ownership	100.000	Aetna Inc.	..N	..0
..0001	AETNA INC.	..00000	81-5290023	0	0		Sutter Health and Aetna Insurance Company	..CA	..NIA	Sutter Health and Aetna Insurance Holding Company LLC	Ownership	100.000	Aetna Inc.	..N	..0
..0001	AETNA INC.	..00000		0	0		Aetna Holdings (Thailand) Limited	..THA	..NIA	Aetna Global Holdings Limited	Ownership	49.000	Aetna Inc.	..N	..14
..0001	AETNA INC.	..00000		0	0		Aetna Health Insurance (Thailand) Public Company Limited	..THA	..NIA	Aetna Global Holdings Limited	Ownership	25.000	Aetna Inc.	..N	..15
..0001	AETNA INC.	..00000		0	0		Aetna Health Insurance (Thailand) Public Company Limited	..THA	..NIA	Minor Health Enterprise Co, Ltd.	Ownership	46.000	Aetna Inc.	..N	..15
..0001	AETNA INC.	..00000		0	0		Aetna Health Insurance (Thailand) Public Company Limited	..THA	..NIA	Health Care Management Co. Ltd.	Ownership	28.000	Aetna Inc.	..N	..15
..0001	AETNA INC.	..00000		0	0		Health Care Management Co. Ltd.	..THA	..NIA	Aetna Global Holdings Limited	Ownership	49.000	Aetna Inc.	..N	..19
..0001	AETNA INC.	..00000		0	0		Minor Health Enterprise Co, Ltd.	..THA	..NIA	Aetna Global Holdings Limited	Ownership	25.000	Aetna Inc.	..N	..16
..0001	AETNA INC.	..00000		0	0		Minor Health Enterprise Co, Ltd.	..THA	..NIA	Aetna Holdings (Thailand) Limited	Ownership	75.000	Aetna Inc.	..N	..16
..0001	AETNA INC.	..00000		0	0		Health Care Management Co. Ltd.	..THA	..NIA	Aetna Holdings (Thailand) Limited	Ownership	51.000	Aetna Inc.	..N	..19
..0001	AETNA INC.	..00000		0	0		Aetna Global Benefits (Bahamas) Limited	..BHS	..NIA	Aetna Global Benefits (Bermuda) Limited	Ownership	100.000	Aetna Inc.	..N	..0
..0001	AETNA INC.	..00000		0	0		Aetna Pharmacy Management Services LLC	..DE	..NIA	Aetna Health Holdings, LLC	Ownership	100.000	Aetna Inc.	..N	..0
..0001	AETNA INC.	..00000	82-3333789	0	0		Aetna Better Health of North Carolina Inc.	..NC	..IA	Aetna Health Holdings, LLC	Ownership	100.000	Aetna Inc.	..N	..0
..0001	AETNA INC.	..00000		0	0		Tianjin An Hai Tai Hua Medical Information Technology Co., Ltd	..CHN	..NIA	Aetna International Inc.	Ownership	50.000	Aetna Inc.	..N	..18

Asterisk	Explanation
1	Aetna Life Insurance Company, Aetna Health and Life Insurance Company and Aetna Health Management, LLC own substantially all of the non-managing membership interests.
2	Indian Health Organisation Private Limited is 0.019857% owned by Aetna Global Benefits (Asia Pacific) and 99.980143% owned by Aetna Global Benefits (Singapore) PTE. LTD.
3	Aetna ACO Holdings Inc. is owned by Aetna Life Insurance Company (302 shares); Aetna Health Inc. (PA) (198 shares); and Aetna Health Holdings, LLC (1 share).
4	PT. Aetna Global Benefits Indonesia is also 20% owned by Suhatsyah Rivai, Aetna's Nominee.
5	Aetna Global Benefits (Middle East) LLC is also 51% owned by Euro Gulf LLC, Aetna's Nominee.
6	Innovation Health Holdings LLC. Is also 50% owned by Inova Health System Foundation.
7	PHPSNE Parent Corporation is 55% owned by AUSHC Holdings, Inc. The remaining 45% is owned by thirteen different hospitals (non-affiliates) which are shareholders with varying degrees of ownership.
8	Medical Examinations of New York, P.C. is 100% owned through Aetna's nominees.
9	Texas Health + Aetna Health Insurance Holding Company LLC is also 50% owned by Texas Health Resources.
10	Banner Health and Aetna Health Insurance Holding Company LLC is also 49% owned by Banner Health.
11	Allina Health and Aetna Insurance Holding Company LLC is also 50% owned by Allina Health.
12	Sutter Health and Aetna Insurance Holding Company LLC is also 50% owned by Sutter Health Plan Products Organization, LLC.
13	PT Asuransi Aetna Asia is also 23% owned by PT Asuransi Central Asia.
14	Aetna Holdings (Thailand) Limited is also 51% owned by Mr. Paiboon Sutantivorakoon plus Aetna Global Benefits (Bermuda) Limited owns 1 share
15	Aetna Health Insurance (Thailand) Public Company Limited is also owned by Aetna Global Benefits (Bermuda) Limited (1 share), Mr. Sansanapongpherchar (1 share), Mr. Jitphasong Itsaraphakded (1 share); Mrs. Suphee Wattana (1 share); and Mr. Buncha Tamphragom (1 share)
16	Minor Health Enterprise Co, Ltd is also (1 share) owned by Aetna Global Benefits (Bermuda) Limited.
17	Virtual Home Health Care L.L.C. is also 51% owned by CBD Commercial Brokers LLC.
18	Tianjin An Hai Tai Hua Medical Information Technology Co., Ltd is also 50% owned by Tianjin Hai Tai Group Co., Ltd.
19	Health Care Management Co. Ltd. Is also (1 share) owned by Aetna Global Benefits (Bermuda) Limited.
20	Aetna Services (Thailand) Limited is also (1 share) owned by Aetna Global Benefits (Bermuda) Limited.

SUPPLEMENTAL EXHIBITS AND SCHEDULES INTERROGATORIES

The following supplemental reports are required to be filed as part of your statement filing. However, in the event that your company does not transact the type of business for which the special report must be filed, your response of NO to the specific interrogatory will be accepted in lieu of filing a "NONE" report and a bar code will be printed below. If the supplement is required of your company but is not being filed for whatever reason enter SEE EXPLANATION and provide an explanation following the interrogatory questions.

	Response
1. Will the Medicare Part D Coverage Supplement be filed with the state of domicile and the NAIC with this statement?	NO

Explanation:

1. The data for this supplement is not required to be filed

Bar Code:

1. Medicare Part D Coverage Supplement [Document Identifier 365]



OVERFLOW PAGE FOR WRITE-INS

NONE

SCHEDULE A - VERIFICATION

Real Estate

	1 Year to Date	2 Prior Year Ended December 31
1. Book/adjusted carrying value, December 31 of prior year		
2. Cost of acquired:		
2.1 Actual cost at time of acquisition		
2.2 Additional investment made after acquisition		
3. Current year change in encumbrances		
4. Total gain (loss) on disposals		
5. Deduct amounts received on disposals		
6. Total foreign exchange change in book/adjusted carrying value		
7. Deduct current year's other than temporary impairment recognized		
8. Deduct current year's depreciation		
9. Book/adjusted carrying value at the end of current period (Lines 1+2+3+4-5+6-7-8)		
10. Deduct total nonadmitted amounts		
11. Statement value at end of current period (Line 9 minus Line 10)		

SCHEDULE B - VERIFICATION

Mortgage Loans

	1 Year to Date	2 Prior Year Ended December 31
1. Book value/recorded investment excluding accrued interest, December 31 of prior year	7,820,816	0
2. Cost of acquired:		
2.1 Actual cost at time of acquisition	0	7,820,816
2.2 Additional investment made after acquisition	0	0
3. Capitalized deferred interest and other	0	0
4. Accrual of discount	0	0
5. Unrealized valuation increase (decrease)	0	0
6. Total gain (loss) on disposals	0	0
7. Deduct amounts received on disposals	574,707	0
8. Deduct amortization of premium and mortgage interest points and commitment fees	17,354	0
9. Total foreign exchange change in book value/recorded investment excluding accrued interest	0	0
10. Deduct current year's other than temporary impairment recognized	0	0
11. Book value/recorded investment excluding accrued interest at end of current period (Lines 1+2+3+4+5+6-7-8+9-10)	7,228,755	7,820,816
12. Total valuation allowance	0	0
13. Subtotal (Line 11 plus Line 12)	7,228,755	7,820,816
14. Deduct total nonadmitted amounts	0	0
15. Statement value at end of current period (Line 13 minus Line 14)	7,228,755	7,820,816

SCHEDULE BA - VERIFICATION

Other Long-Term Invested Assets

	1 Year to Date	2 Prior Year Ended December 31
1. Book/adjusted carrying value, December 31 of prior year		
2. Cost of acquired:		
2.1 Actual cost at time of acquisition		
2.2 Additional investment made after acquisition		
3. Capitalized deferred interest and other		
4. Accrual of discount		
5. Unrealized valuation increase (decrease)		
6. Total gain (loss) on disposals		
7. Deduct amounts received on disposals		
8. Deduct amortization of premium and depreciation		
9. Total foreign exchange change in book/adjusted carrying value		
10. Deduct current year's other than temporary impairment recognized		
11. Book/adjusted carrying value at end of current period (Lines 1+2+3+4+5+6-7-8+9-10)		
12. Deduct total nonadmitted amounts		
13. Statement value at end of current period (Line 11 minus Line 12)		

SCHEDULE D - VERIFICATION

Bonds and Stocks

	1 Year to Date	2 Prior Year Ended December 31
1. Book/adjusted carrying value of bonds and stocks, December 31 of prior year	187,242,936	252,141,796
2. Cost of bonds and stocks acquired	69,990,737	36,364,465
3. Accrual of discount	186,070	165,444
4. Unrealized valuation increase (decrease)	0	0
5. Total gain (loss) on disposals	(261,060)	589,752
6. Deduct consideration for bonds and stocks disposed of	72,552,431	98,742,997
7. Deduct amortization of premium	1,584,315	3,182,042
8. Total foreign exchange change in book/adjusted carrying value	0	0
9. Deduct current year's other than temporary impairment recognized	344,697	93,482
10. Total investment income recognized as a result of prepayment penalties and/or acceleration fees	0	0
11. Book/adjusted carrying value at end of current period (Lines 1+2+3+4+5-6-7+8-9+10)	182,677,240	187,242,936
12. Deduct total nonadmitted amounts	0	0
13. Statement value at end of current period (Line 11 minus Line 12)	182,677,240	187,242,936

STATEMENT AS OF SEPTEMBER 30, 2018 OF THE Aetna Better Health Inc. (an Ohio corporation)

SCHEDULE D - PART 1B

Showing the Acquisitions, Dispositions and Non-Trading Activity
During the Current Quarter for all Bonds and Preferred Stock by NAIC Designation

NAIC Designation	1 Book/Adjusted Carrying Value Beginning of Current Quarter	2 Acquisitions During Current Quarter	3 Dispositions During Current Quarter	4 Non-Trading Activity During Current Quarter	5 Book/Adjusted Carrying Value End of First Quarter	6 Book/Adjusted Carrying Value End of Second Quarter	7 Book/Adjusted Carrying Value End of Third Quarter	8 Book/Adjusted Carrying Value December 31 Prior Year
BONDS								
1. NAIC 1 (a)	217,319,537	630,608,114	690,849,529	(349,736)	166,630,735	217,319,537	156,728,386	190,770,457
2. NAIC 2 (a)	37,368,273	2,486,000	8,685,873	(13,734)	37,457,036	37,368,273	31,154,666	35,020,286
3. NAIC 3 (a)	0	0	0	0	1,843,365	0	0	926,324
4. NAIC 4 (a)	0	0	0	0	0	0	0	0
5. NAIC 5 (a)	0	0	0	0	0	0	0	0
6. NAIC 6 (a)	0	0	0	0	0	0	0	0
7. Total Bonds	254,687,810	633,094,114	699,535,402	(363,470)	205,931,136	254,687,810	187,883,052	226,717,067
PREFERRED STOCK								
8. NAIC 1	0	0	0	0	0	0	0	0
9. NAIC 2	0	0	0	0	0	0	0	0
10. NAIC 3	0	0	0	0	0	0	0	0
11. NAIC 4	0	0	0	0	0	0	0	0
12. NAIC 5	0	0	0	0	0	0	0	0
13. NAIC 6	0	0	0	0	0	0	0	0
14. Total Preferred Stock	0	0	0	0	0	0	0	0
15. Total Bonds and Preferred Stock	254,687,810	633,094,114	699,535,402	(363,470)	205,931,136	254,687,810	187,883,052	226,717,067

(a) Book/Adjusted Carrying Value column for the end of the current reporting period includes the following amount of short-term and cash equivalent bonds by NAIC designation:

NAIC 1 \$ 5,205,812 ; NAIC 2 \$ 0 ; NAIC 3 \$ 0 ; NAIC 4 \$ 0 ; NAIC 5 \$ 0 ; NAIC 6 \$ 0

SCHEDULE DA - PART 1

Short-Term Investments

	1 Book/Adjusted Carrying Value	2 Purchase Price	3 Actual Cost	4 Interest Collected Year-to-Date	5 Paid for Accrued Interest Year-to-Date
9199999 Totals					

NONE

SCHEDULE DA - VERIFICATION

Short-Term Investments

	1 Year To Date	2 Prior Year Ended December 31
1. Book/adjusted carrying value, December 31 of prior year	0	1,877
2. Cost of short-term investments acquired	0	274,139
3. Accrual of discount	0	0
4. Unrealized valuation increase (decrease)	0	0
5. Total gain (loss) on disposals	0	0
6. Deduct consideration received on disposals	0	276,016
7. Deduct amortization of premium	0	0
8. Total foreign exchange change in book/adjusted carrying value	0	0
9. Deduct current year's other than temporary impairment recognized	0	0
10. Book/adjusted carrying value at end of current period (Lines 1+2+3+4+5-6-7+8-9)	0	0
11. Deduct total nonadmitted amounts	0	0
12. Statement value at end of current period (Line 10 minus Line 11)	0	0

Schedule DB - Part A - Verification - Options, Caps, Floors, Collars, Swaps and Forwards

NONE

Schedule DB - Part B - Verification - Futures Contracts

NONE

Schedule DB - Part C - Section 1 - Replication (Synthetic Asset) Transactions (RSATs) Open

NONE

Schedule DB-Part C-Section 2-Reconciliation of Replication (Synthetic Asset) Transactions Open

NONE

Schedule DB - Verification - Book/Adjusted Carrying Value, Fair Value and Potential Exposure of
Derivatives

NONE

SCHEDULE E - PART 2 - VERIFICATION

(Cash Equivalents)

	1	2
	Year To Date	Prior Year Ended December 31
1. Book/adjusted carrying value, December 31 of prior year	39,475,683	3,564,742
2. Cost of cash equivalents acquired	1,619,915,161	1,603,842,320
3. Accrual of discount	508,921	297,135
4. Unrealized valuation increase (decrease)	0	0
5. Total gain (loss) on disposals	0	(594)
6. Deduct consideration received on disposals	1,654,692,846	1,568,227,920
7. Deduct amortization of premium	0	0
8. Total foreign exchange change in book/adjusted carrying value	0	0
9. Deduct current year's other than temporary impairment recognized	0	0
10. Book/adjusted carrying value at end of current period (Lines 1+2+3+4+5-6-7+8-9)	5,206,919	39,475,683
11. Deduct total nonadmitted amounts	0	0
12. Statement value at end of current period (Line 10 minus Line 11)	5,206,919	39,475,683

Schedule A - Part 2 - Real Estate Acquired and Additions Made

NONE

Schedule A - Part 3 - Real Estate Disposed

NONE

STATEMENT AS OF SEPTEMBER 30, 2018 OF THE Aetna Better Health Inc. (an Ohio corporation)

SCHEDULE B - PART 2

Showing All Mortgage Loans ACQUIRED AND ADDITIONS MADE During the Current Quarter

1 Loan Number	2 Location		4 Loan Type	5 Date Acquired	6 Rate of Interest	7 Actual Cost at Time of Acquisition	8 Additional Investment Made After Acquisition	9 Value of Land and Buildings
	3 City	3 State						
NONE								
3399999 - Totals								

SCHEDULE B - PART 3

Showing All Mortgage Loans DISPOSED, Transferred or Repaid During the Current Quarter

1 Loan Number	2 Location		4 Loan Type	5 Date Acquired	6 Disposal Date	7 Book Value/Recorded Investment Excluding Accrued Interest Prior Year	8 Change in Book Value/Recorded Investment					14 Book Value/Recorded Investment Excluding Accrued Interest on Disposal	15 Consid-eration	16 Foreign Exchange Gain (Loss) on Disposal	17 Realized Gain (Loss) on Disposal	18 Total Gain (Loss) on Disposal	
	3 City	3 State					8 Unrealized Valuation Increase (Decrease)	9 Current Year's (Amortization) /Accretion	10 Current Year's Other Than Temporary Impairment Recognized	11 Capitalized Deferred Interest and Other	12 Total Change in Book Value (8+9-10+11)						13 Total Foreign Exchange Change in Book Value
2004284	FORT WORTH	TX		12/18/2017		3,763,292	0	(5,776)	0	0	(5,776)	0	0	118,318	0	0	0
2004354	SAN ANTONIO	TX		12/18/2017		3,928,455	0	19	0	0	19	0	0	75,719	0	0	0
0299999. Mortgages with partial repayments						7,691,747	0	(5,757)	0	0	(5,757)	0	0	194,037	0	0	0
0599999 - Totals						7,691,747	0	(5,757)	0	0	(5,757)	0	0	194,037	0	0	0

E02

Schedule BA - Part 2 - Other Long-Term Invested Assets Acquired and Additions Made

N O N E

Schedule BA - Part 3 - Other Long-Term Invested Assets Disposed, Transferred or Repaid

N O N E

STATEMENT AS OF SEPTEMBER 30, 2018 OF THE Aetna Better Health Inc. (an Ohio corporation)

SCHEDULE D - PART 3

Show All Long-Term Bonds and Stock Acquired During the Current Quarter

1 CUSIP Identification	2 Description	3 Foreign	4 Date Acquired	5 Name of Vendor	6 Number of Shares of Stock	7 Actual Cost	8 Par Value	9 Paid for Accrued Interest and Dividends	10 NAIC Desig- nation or Market Indicator (a)
912828-Y6-1	US TREASURY NOTE/BOND 2.750% 07/31/23		07/25/2018	MIZUHO SECURITIES USA		4,984,247	5,000,000	0	1
0599999. Subtotal - Bonds - U.S. Governments						4,984,247	5,000,000	0	XXX
58013M-FE-9	MCDONALDS CORP SR UNSECURED 3.350% 04/01/23		09/12/2018	FIRST BOSTON CORP		2,486,000	2,500,000	41,410	2FE
3899999. Subtotal - Bonds - Industrial and Miscellaneous (Unaffiliated)						2,486,000	2,500,000	41,410	XXX
8399997. Total - Bonds - Part 3						7,470,247	7,500,000	41,410	XXX
8399998. Total - Bonds - Part 5						XXX	XXX	XXX	XXX
8399999. Total - Bonds						7,470,247	7,500,000	41,410	XXX
8999997. Total - Preferred Stocks - Part 3						0	XXX	0	XXX
8999998. Total - Preferred Stocks - Part 5						XXX	XXX	XXX	XXX
8999999. Total - Preferred Stocks						0	XXX	0	XXX
9799997. Total - Common Stocks - Part 3						0	XXX	0	XXX
9799998. Total - Common Stocks - Part 5						XXX	XXX	XXX	XXX
9799999. Total - Common Stocks						0	XXX	0	XXX
9899999. Total - Preferred and Common Stocks						0	XXX	0	XXX
9999999 - Totals						7,470,247	XXX	41,410	XXX

(a) For all common stock bearing the NAIC market indicator "U" provide: the number of such issues0

STATEMENT AS OF SEPTEMBER 30, 2018 OF THE Aetna Better Health Inc. (an Ohio corporation)

SCHEDULE D - PART 4

Show All Long-Term Bonds and Stock Sold, Redeemed or Otherwise Disposed of During the Current Quarter

1	2	3	4	5	6	7	8	9	10	Change In Book/Adjusted Carrying Value					16	17	18	19	20	21	22	
										11	12	13	14	15								
CUSIP Identification	Description	Foreign	Disposal Date	Name of Purchaser	Number of Shares of Stock	Consideration	Par Value	Actual Cost	Prior Year Book/Adjusted Carrying Value	Unrealized Valuation Increase/(Decrease)	Current Year's (Amortization)/Accretion	Current Year's Other Than Temporary Impairment Recognized	Total Change in Book/Adjusted Carrying Value (11 + 12 - 13)	Total Foreign Exchange Change in Book/Adjusted Carrying Value	Book/Adjusted Carrying Value at Disposal Date	Foreign Exchange Gain (Loss) on Disposal	Realized Gain (Loss) on Disposal	Total Gain (Loss) on Disposal	Bond Interest/Stock Dividends Received During Year	Stated Contractual Maturity Date	NAIC Designation or Market Indicator (a)	
912828-RE-2	US TREASURY NOTE/BOND 1.500% 08/31/18		08/31/2018	Maturity		500,000	500,000	508,203	500,809	0	(809)	0	(809)	0	500,000	0	0	0	7,500	08/31/2018	1	
0599999	Subtotal - Bonds - U.S. Governments					500,000	500,000	508,203	500,809	0	(809)	0	(809)	0	500,000	0	0	0	7,500	XXX	XXX	
93974D-QY-7	WASHINGTON STATE OF SER 2016 B 5.000% 08/01/23		08/28/2018	JPM-CHASE		6,246,991	5,495,000	6,686,261	6,364,584	0	(98,439)	0	(98,439)	0	6,266,144	0	(19,154)	(19,154)	296,883	08/01/2023	1FE	
1799999	Subtotal - Bonds - U.S. States, Territories and Possessions					6,246,991	5,495,000	6,686,261	6,364,584	0	(98,439)	0	(98,439)	0	6,266,144	0	(19,154)	(19,154)	296,883	XXX	XXX	
528828-BP-4	LEWISVILLE TX INDEP SCH DIST REF 5.000% 08/15/23		08/29/2018	PIPER, JAFFRAY & HOPWOOD		3,407,400	3,000,000	3,577,950	3,523,203	0	(59,397)	0	(59,397)	0	3,463,806	0	(56,406)	(56,406)	156,667	08/15/2023	1FE	
2499999	Subtotal - Bonds - U.S. Political Subdivisions of States, Territories and Possessions					3,407,400	3,000,000	3,577,950	3,523,203	0	(59,397)	0	(59,397)	0	3,463,806	0	(56,406)	(56,406)	156,667	XXX	XXX	
29270C-G2-5	ENERGY NORTHWEST WASH ELEC REV REF PROJ 1 SER C 5.000% 07/01/27		09/14/2018	WARBURG DILLON READ		3,274,515	2,890,000	3,416,934	3,279,836	0	(39,664)	0	(39,664)	0	3,240,172	0	34,342	34,342	175,407	07/01/2027	1FE	
29270C-R3-1	ENERGY NORTHWEST WASH ELEC REV REF-BONNEVILLE POWER ADMIN 5.000% 07/01/27		09/05/2018	JEFFRIES		5,874,600	5,000,000	5,960,100	5,868,196	0	(62,910)	0	(62,910)	0	5,805,286	0	69,314	69,314	295,833	07/01/2027	1FE	
3128MJ-YG-9	FED HOME LOAN MTGE CORP GOLD POOL NO 608710 3.000% 06/01/46		09/01/2018	Paydown		49,713	49,713	48,035	0	0	1,678	0	1,678	0	49,713	0	0	0	244	06/01/2046	1	
3138EQ-GL-0	FED NATL MTGE ASSN POOL NO AL7402 3.000% 09/01/30		09/01/2018	Paydown		156,909	156,909	162,621	161,812	0	(4,903)	0	(4,903)	0	156,909	0	0	0	3,108	09/01/2030	1	
3140J5-3X-5	FED NATL MTGE ASSN POOL NO BM1713 3.500% 09/01/47		09/01/2018	Paydown		70,764	70,764	70,300	0	0	464	0	464	0	70,764	0	0	0	705	09/01/2047	1	
31418B-GG-6	FED NATL MTGE ASSN POOL NO MA2670 3.000% 07/01/46		09/01/2018	Paydown		72,714	72,714	69,953	0	0	2,761	0	2,761	0	72,714	0	0	0	362	07/01/2046	1	
49151F-PV-6	KENTUCKY ST PROPERTY & BLDGS PREREFUNDED REF-PROJ NO 93 5.250% 02/01/22		09/13/2018	MORGAN STANLEY		1,306,538	1,290,000	1,427,614	1,343,907	0	(35,318)	0	(35,318)	0	1,308,589	0	(2,051)	(2,051)	76,379	02/01/2022	1FE	
574218-SX-2	MARYLAND ST HLTH HGR EDUCTML REF 4.000% 07/01/21		07/27/2018	BRANCH BANK AND TRUST		1,056,370	1,000,000	1,102,840	1,056,487	0	(9,118)	0	(9,118)	0	1,047,369	0	9,001	9,001	43,333	07/01/2021	1FE	
59261A-VV-6	MET TRANSPRTN AUTH NY REVENUE BANS SUBSERIES SER B-2 5.000% 05/15/21		08/03/2018	MERRILL LYNCH-MUNI		2,703,300	2,500,000	2,701,550	0	0	(7,409)	0	(7,409)	0	2,694,141	0	9,159	9,159	16,667	05/15/2021	1FE	
3199999	Subtotal - Bonds - U.S. Special Revenues					14,565,423	13,030,100	14,959,947	11,710,238	0	(154,419)	0	(154,419)	0	14,445,657	0	119,765	119,765	612,038	XXX	XXX	
00206R-CL-4	AT&T CORP SR UNSECURED 2.450% 06/30/20		07/18/2018	BANC AMERICA		984,830	1,000,000	1,004,100	1,003,093	0	(698)	0	(698)	0	1,002,396	0	(17,566)	(17,566)	13,611	06/30/2020	2FE	
24422E-TA-7	DEERE JOHN CAP CORP SR UNSECURED 1.750% 08/10/18		08/10/2018	Maturity		1,000,000	1,000,000	1,007,270	1,001,580	0	(1,580)	0	(1,580)	0	1,000,000	0	0	0	17,500	08/10/2018	1FE	
565849-AN-6	MARATHON OIL CORP SR UNSECURED 2.700% 06/01/20		08/29/2018	MORGAN STANLEY		987,420	1,000,000	847,053	906,004	0	24,356	0	24,356	0	930,360	0	57,060	57,060	20,250	06/01/2020	2FE	
58013M-EX-8	MCDONALDS CORP SR UNSECURED 2.750% 12/09/20		09/12/2018	FIRST BOSTON CORP		2,484,149	2,500,000	2,510,025	2,506,080	0	(1,485)	0	(1,485)	0	2,504,596	0	(20,445)	(20,445)	52,517	12/09/2020	2FE	
594918-AV-6	MICROSOFT CORP SR UNSECURED 1.625% 12/06/18		07/31/2018	TD Securities (USA)		998,120	1,000,000	1,013,670	1,004,093	0	(2,581)	0	(2,581)	0	1,001,513	0	(3,393)	(3,393)	10,653	12/06/2018	1FE	
651229-AR-7	NEWELL RUBBERMAID INC SR UNSECURED 2.150% 10/15/18		09/27/2018	Call 100.0000		1,000,000	1,000,000	999,970	999,978	0	12	0	12	0	999,989	0	11	11	20,425	10/15/2018	2FE	
806851-AB-7	SCHLUMBERGER HLDGS CORP SR UNSECURED 2.350% 12/21/18		08/29/2018	WACHOVIA		2,248,965	2,250,000	2,249,730	2,249,902	0	(4)	0	(4)	0	2,249,898	0	(933)	(933)	36,719	12/21/2018	2FE	
931427-AF-5	WALGREENS BOOT ALLIANCE SR UNSECURED 3.300% 11/18/21		08/29/2018	HSBC SEC INC		996,310	1,000,000	997,270	998,384	0	250	0	250	0	998,634	0	(2,324)	(2,324)	25,942	11/18/2021	2FE	
3899999	Subtotal - Bonds - Industrial and Miscellaneous (Unaffiliated)					10,699,794	10,750,000	10,629,088	10,669,114	0	18,270	0	18,270	0	10,687,386	0	12,410	12,410	197,617	XXX	XXX	
8399997	Total - Bonds - Part 4					35,419,608	32,775,100	36,361,449	32,767,948	0	(294,794)	0	(294,794)	0	35,362,993	0	56,615	56,615	1,270,705	XXX	XXX	
8399998	Total - Bonds - Part 5					XXX	XXX	XXX	XXX	XXX	XXX	XXX	XXX	XXX	XXX	XXX	XXX	XXX	XXX	XXX	XXX	XXX
8399999	Total - Bonds					35,419,608	32,775,100	36,361,449	32,767,948	0	(294,794)	0	(294,794)	0	35,362,993	0	56,615	56,615	1,270,705	XXX	XXX	
8999997	Total - Preferred Stocks - Part 4					0	XXX	0	0	0	0	0	0	0	0	0	0	0	0	0	XXX	XXX
8999998	Total - Preferred Stocks - Part 5					XXX	XXX	XXX	XXX	XXX	XXX	XXX	XXX	XXX	XXX	XXX	XXX	XXX	XXX	XXX	XXX	XXX
8999999	Total - Preferred Stocks					0	XXX	0	0	0	0	0	0	0	0	0	0	0	0	0	XXX	XXX
9799997	Total - Common Stocks - Part 4					0	XXX	0	0	0	0	0	0	0	0	0	0	0	0	0	XXX	XXX
9799998	Total - Common Stocks - Part 5					XXX	XXX	XXX	XXX	XXX	XXX	XXX	XXX	XXX	XXX	XXX	XXX	XXX	XXX	XXX	XXX	XXX
9799999	Total - Common Stocks					0	XXX	0	0	0	0	0	0	0	0	0	0	0	0	0	XXX	XXX

E05

STATEMENT AS OF SEPTEMBER 30, 2018 OF THE Aetna Better Health Inc. (an Ohio corporation)

SCHEDULE D - PART 4

Show All Long-Term Bonds and Stock Sold, Redeemed or Otherwise Disposed of During the Current Quarter

1 CUSIP Ident- ification	2 Description	3 For- eign	4 Disposal Date	5 Name of Purchaser	6 Number of Shares of Stock	7 Consid- eration	8 Par Value	9 Actual Cost	10 Prior Year Book/ Adjusted Carrying Value	Change In Book/Adjusted Carrying Value					16 Book/ Adjusted Carrying Value at Disposal Date	17 Foreign Exchange Gain (Loss) on Disposal	18 Realized Gain (Loss) on Disposal	19 Total Gain (Loss) on Disposal	20 Bond Interest/ Stock Dividends Received During Year	21 Stated Con- tractual Maturity Date	22 NAIC Desig- nation or Market In- dicator (a)
										11 Unrealized Valuation Increase/ (Decrease)	12 Current Year's (Amor- tization)/ Accretion	13 Other Than Temporary Impairment Recog- nized	14 Total Change in Book/ Adjusted Carrying Value (11 + 12 - 13)	15 Total Foreign Exchange Change in Book /Adjusted Carrying Value							
9899999. Total - Preferred and Common Stocks						0	XXX	0	0	0	0	0	0	0	0	0	0	0	0	XXX	XXX
9999999 - Totals						35,419,608	XXX	36,361,449	32,767,948	0	(294,794)	0	(294,794)	0	35,362,993	0	56,615	56,615	1,270,705	XXX	XXX

(a) For all common stock bearing the NAIC market indicator "U" provide: the number of such issues.....0

Schedule DB - Part A - Section 1 - Options, Caps, Floors, Collars, Swaps and Forwards Open

NONE

Schedule DB - Part B - Section 1 - Futures Contracts Open

NONE

Schedule DB - Part B - Section 1B - Brokers with whom cash deposits have been made

NONE

Schedule DB - Part D - Section 1 - Counterparty Exposure for Derivative Instruments Open

NONE

Schedule DB - Part D-Section 2 - Collateral for Derivative Instruments Open - Pledged By

NONE

Schedule DB - Part D-Section 2 - Collateral for Derivative Instruments Open - Pledged To

NONE

Schedule DL - Part 1 - Reinvested Collateral Assets Owned

NONE

Schedule DL - Part 2 - Reinvested Collateral Assets Owned

NONE

