



PROPERTY AND CASUALTY COMPANIES - ASSOCIATION EDITION

QUARTERLY STATEMENT

AS OF SEPTEMBER 30, 2018

OF THE CONDITION AND AFFAIRS OF THE

Citizens Insurance Company of Ohio

NAIC Group Code 0088 (Current) 0088 (Prior) NAIC Company Code 10176 Employer's ID Number 38-3167100

Organized under the Laws of Ohio, State of Domicile or Port of Entry OH

Country of Domicile United States of America

Incorporated/Organized 11/17/1994 Commenced Business 02/13/1995

Statutory Home Office 440 Easton Commons Way, Suite 125 Columbus, OH, US 43219

Main Administrative Office 440 Lincoln Street Worcester, MA, US 01653-0002 508-853-7200

Mail Address 440 Lincoln Street Worcester, MA, US 01653-0002

Primary Location of Books and Records 440 Lincoln Street Worcester, MA, US 01653-0002 508-853-7200 8554476

Internet Website Address WWW.HANOVER.COM

Statutory Statement Contact Kathleen B. Edwards KEDWARDS@HANOVER.COM 508-853-7200-8554476 508-853-6332

OFFICERS

President John Conner Roche Vice President & Treasurer Craig Wilson Leslie Secretary Charles Frederick Cronin

OTHER

Mark Leo Berthiaume, Executive Vice President J. Kendall Huber, Executive Vice President & GC Ann Kirkpatrick Tripp #, Senior Vice President Kathleen Elizabeth deCastro #, Executive Vice President Richard William Lavey, Executive Vice President Mark Joseph Weizenbach, Executive Vice President Jeffrey Mark Farber, Executive Vice President & CFO Bryan James Salvatore, Executive Vice President

DIRECTORS OR TRUSTEES

George Kusi Agyen Jeffrey Mark Farber John Conner Roche Mark Joseph Weizenbach Mark Leo Berthiaume J. Kendall Huber Bryan James Salvatore # Kathleen Elizabeth deCastro # Craig Wilson Leslie Ann Kirkpatrick Tripp

State of Massachusetts County of Worcester SS:

The officers of this reporting entity being duly sworn, each depose and say that they are the described officers of said reporting entity, and that on the reporting period stated above, all of the herein described assets were the absolute property of the said reporting entity, free and clear from any liens or claims thereon, except as herein stated, and that this statement, together with related exhibits, schedules and explanations therein contained, annexed or referred to, is a full and true statement of all the assets and liabilities and of the condition and affairs of the said reporting entity as of the reporting period stated above, and of its income and deductions therefrom for the period ended, and have been completed in accordance with the NAIC Annual Statement Instructions and Accounting Practices and Procedures manual except to the extent that: (1) state law may differ; or, (2) that state rules or regulations require differences in reporting not related to accounting practices and procedures, according to the best of their information, knowledge and belief, respectively. Furthermore, the scope of this attestation by the described officers also includes the related corresponding electronic filing with the NAIC, when required, that is an exact copy (except for formatting differences due to electronic filing) of the enclosed statement. The electronic filing may be requested by various regulators in lieu of or in addition to the enclosed statement.

Signatures of John Conner Roche (President), Charles Frederick Cronin (Secretary), and Craig Wilson Leslie (Vice President & Treasurer)

Subscribed and sworn to before me this 2nd day of November, 2018

- a. Is this an original filing? Yes [X] No []
b. If no,
1. State the amendment number.....
2. Date filed
3. Number of pages attached.....

Jaime L. Hawley Notary December 14, 2023

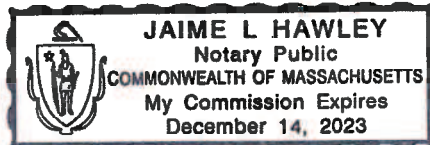

STATEMENT AS OF SEPTEMBER 30, 2018 OF THE CITIZENS INSURANCE COMPANY OF OHIO

ASSETS

	Current Statement Date			4 December 31 Prior Year Net Admitted Assets
	1 Assets	2 Nonadmitted Assets	3 Net Admitted Assets (Cols. 1 - 2)	
1. Bonds	13,447,887	0	13,447,887	14,482,130
2. Stocks:				
2.1 Preferred stocks	0	0	0	0
2.2 Common stocks	0	0	0	0
3. Mortgage loans on real estate:				
3.1 First liens	0	0	0	0
3.2 Other than first liens.....	0	0	0	0
4. Real estate:				
4.1 Properties occupied by the company (less \$0 encumbrances)	0	0	0	0
4.2 Properties held for the production of income (less \$0 encumbrances)	0	0	0	0
4.3 Properties held for sale (less \$0 encumbrances)	0	0	0	0
5. Cash (\$50,304), cash equivalents (\$814) and short-term investments (\$0)	51,118	0	51,118	112,010
6. Contract loans (including \$0 premium notes)	0	0	0	0
7. Derivatives	0	0	0	0
8. Other invested assets	0	0	0	0
9. Receivables for securities	0	0	0	2,563
10. Securities lending reinvested collateral assets	0	0	0	0
11. Aggregate write-ins for invested assets	0	0	0	0
12. Subtotals, cash and invested assets (Lines 1 to 11)	13,499,005	0	13,499,005	14,596,703
13. Title plants less \$0 charged off (for Title insurers only)	0	0	0	0
14. Investment income due and accrued	105,680	0	105,680	131,541
15. Premiums and considerations:				
15.1 Uncollected premiums and agents' balances in the course of collection	0	0	0	0
15.2 Deferred premiums, agents' balances and installments booked but deferred and not yet due (including \$0 earned but unbilled premiums)	0	0	0	0
15.3 Accrued retrospective premiums (\$0) and contracts subject to redetermination (\$0)	0	0	0	0
16. Reinsurance:				
16.1 Amounts recoverable from reinsurers	0	0	0	0
16.2 Funds held by or deposited with reinsured companies	0	0	0	0
16.3 Other amounts receivable under reinsurance contracts	0	0	0	0
17. Amounts receivable relating to uninsured plans	0	0	0	0
18.1 Current federal and foreign income tax recoverable and interest thereon	8,570	0	8,570	0
18.2 Net deferred tax asset	0	0	0	0
19. Guaranty funds receivable or on deposit	0	0	0	0
20. Electronic data processing equipment and software	0	0	0	0
21. Furniture and equipment, including health care delivery assets (\$0)	0	0	0	0
22. Net adjustment in assets and liabilities due to foreign exchange rates	0	0	0	0
23. Receivables from parent, subsidiaries and affiliates	0	0	0	6,406
24. Health care (\$0) and other amounts receivable	0	0	0	0
25. Aggregate write-ins for other than invested assets	0	0	0	0
26. Total assets excluding Separate Accounts, Segregated Accounts and Protected Cell Accounts (Lines 12 to 25)	13,613,255	0	13,613,255	14,734,650
27. From Separate Accounts, Segregated Accounts and Protected Cell Accounts	0	0	0	0
28. Total (Lines 26 and 27)	13,613,255	0	13,613,255	14,734,650
DETAILS OF WRITE-INS				
1101.				
1102.				
1103.				
1198. Summary of remaining write-ins for Line 11 from overflow page	0	0	0	0
1199. Totals (Lines 1101 through 1103 plus 1198)(Line 11 above)	0	0	0	0
2501.				
2502.				
2503.				
2598. Summary of remaining write-ins for Line 25 from overflow page	0	0	0	0
2599. Totals (Lines 2501 through 2503 plus 2598)(Line 25 above)	0	0	0	0

STATEMENT AS OF SEPTEMBER 30, 2018 OF THE CITIZENS INSURANCE COMPANY OF OHIO

LIABILITIES, SURPLUS AND OTHER FUNDS

	1 Current Statement Date	2 December 31, Prior Year
1. Losses (current accident year \$0)	0	0
2. Reinsurance payable on paid losses and loss adjustment expenses	0	0
3. Loss adjustment expenses	0	0
4. Commissions payable, contingent commissions and other similar charges	0	0
5. Other expenses (excluding taxes, licenses and fees)	0	0
6. Taxes, licenses and fees (excluding federal and foreign income taxes)	0	0
7.1 Current federal and foreign income taxes (including \$0 on realized capital gains (losses))	0	4,539
7.2 Net deferred tax liability	18,587	18,587
8. Borrowed money \$0 and interest thereon \$0	0	0
9. Unearned premiums (after deducting unearned premiums for ceded reinsurance of \$6,796,256 and including warranty reserves of \$0 and accrued accident and health experience rating refunds including \$0 for medical loss ratio rebate per the Public Health Service Act)	0	0
10. Advance premium	0	0
11. Dividends declared and unpaid:		
11.1 Stockholders	0	0
11.2 Policyholders	0	0
12. Ceded reinsurance premiums payable (net of ceding commissions)	0	0
13. Funds held by company under reinsurance treaties	0	0
14. Amounts withheld or retained by company for account of others	0	0
15. Remittances and items not allocated	0	0
16. Provision for reinsurance (including \$0 certified)	0	0
17. Net adjustments in assets and liabilities due to foreign exchange rates	0	0
18. Drafts outstanding	0	0
19. Payable to parent, subsidiaries and affiliates	1,200	0
20. Derivatives	0	0
21. Payable for securities	0	0
22. Payable for securities lending	0	0
23. Liability for amounts held under uninsured plans	0	0
24. Capital notes \$0 and interest thereon \$0	0	0
25. Aggregate write-ins for liabilities	0	0
26. Total liabilities excluding protected cell liabilities (Lines 1 through 25)	19,787	23,126
27. Protected cell liabilities	0	0
28. Total liabilities (Lines 26 and 27)	19,787	23,126
29. Aggregate write-ins for special surplus funds	0	0
30. Common capital stock	1,000,000	1,000,000
31. Preferred capital stock	0	0
32. Aggregate write-ins for other than special surplus funds	0	0
33. Surplus notes	0	0
34. Gross paid in and contributed surplus	7,535,850	7,535,850
35. Unassigned funds (surplus)	5,057,618	6,175,674
36. Less treasury stock, at cost:		
36.10 shares common (value included in Line 30 \$0)	0	0
36.20 shares preferred (value included in Line 31 \$0)	0	0
37. Surplus as regards policyholders (Lines 29 to 35, less 36)	13,593,468	14,711,524
38. Totals (Page 2, Line 28, Col. 3)	13,613,255	14,734,650
DETAILS OF WRITE-INS		
2501.		
2502.		
2503.		
2598. Summary of remaining write-ins for Line 25 from overflow page	0	0
2599. Totals (Lines 2501 through 2503 plus 2598)(Line 25 above)	0	0
2901.		
2902.		
2903.		
2998. Summary of remaining write-ins for Line 29 from overflow page	0	0
2999. Totals (Lines 2901 through 2903 plus 2998)(Line 29 above)	0	0
3201.		
3202.		
3203.		
3298. Summary of remaining write-ins for Line 32 from overflow page	0	0
3299. Totals (Lines 3201 through 3203 plus 3298)(Line 32 above)	0	0

STATEMENT OF INCOME

	1 Current Year to Date	2 Prior Year to Date	3 Prior Year Ended December 31
UNDERWRITING INCOME			
1. Premiums earned:			
1.1 Direct (written \$ 10,364,008)	9,922,623	9,616,828	12,805,017
1.2 Assumed (written \$ 49,247)	52,889	16,091	36,466
1.3 Ceded (written \$ 10,413,255)	9,975,512	9,632,919	12,841,483
1.4 Net (written \$ 0)	0	0	0
DEDUCTIONS:			
2. Losses incurred (current accident year \$ 0):			
2.1 Direct	5,646,165	2,907,710	4,107,372
2.2 Assumed	25,943	13,448	47,103
2.3 Ceded	5,672,108	2,921,158	4,154,475
2.4 Net	0	0	0
3. Loss adjustment expenses incurred	0	0	0
4. Other underwriting expenses incurred	0	0	0
5. Aggregate write-ins for underwriting deductions	0	0	0
6. Total underwriting deductions (Lines 2 through 5)	0	0	0
7. Net income of protected cells	0	0	0
8. Net underwriting gain or (loss) (Line 1 minus Line 6 + Line 7)	0	0	0
INVESTMENT INCOME			
9. Net investment income earned	353,516	404,168	547,493
10. Net realized capital gains (losses) less capital gains tax of \$ (1,226)	1,546	2,857	(7,834)
11. Net investment gain (loss) (Lines 9 + 10)	355,062	407,025	539,659
OTHER INCOME			
12. Net gain or (loss) from agents' or premium balances charged off (amount recovered \$ 0 amount charged off \$ 0)	0	0	0
13. Finance and service charges not included in premiums	0	0	0
14. Aggregate write-ins for miscellaneous income	0	0	0
15. Total other income (Lines 12 through 14)	0	0	0
16. Net income before dividends to policyholders, after capital gains tax and before all other federal and foreign income taxes (Lines 8 + 11 + 15)	355,062	407,025	539,659
17. Dividends to policyholders	0	0	0
18. Net income, after dividends to policyholders, after capital gains tax and before all other federal and foreign income taxes (Line 16 minus Line 17)	355,062	407,025	539,659
19. Federal and foreign income taxes incurred	73,118	131,870	170,609
20. Net income (Line 18 minus Line 19)(to Line 22)	281,944	275,155	369,050
CAPITAL AND SURPLUS ACCOUNT			
21. Surplus as regards policyholders, December 31 prior year	14,711,524	15,839,792	15,839,792
22. Net income (from Line 20)	281,944	275,155	369,050
23. Net transfers (to) from Protected Cell accounts	0	0	0
24. Change in net unrealized capital gains (losses) less capital gains tax of \$ 0	0	0	0
25. Change in net unrealized foreign exchange capital gain (loss)	0	0	0
26. Change in net deferred income tax	0	(4,566)	2,682
27. Change in nonadmitted assets	0	0	0
28. Change in provision for reinsurance	0	0	0
29. Change in surplus notes	0	0	0
30. Surplus (contributed to) withdrawn from protected cells	0	0	0
31. Cumulative effect of changes in accounting principles	0	0	0
32. Capital changes:			
32.1 Paid in	0	0	0
32.2 Transferred from surplus (Stock Dividend)	0	0	0
32.3 Transferred to surplus	0	0	0
33. Surplus adjustments:			
33.1 Paid in	0	0	0
33.2 Transferred to capital (Stock Dividend)	0	0	0
33.3 Transferred from capital	0	0	0
34. Net remittances from or (to) Home Office	0	0	0
35. Dividends to stockholders	(1,400,000)	(1,500,000)	(1,500,000)
36. Change in treasury stock	0	0	0
37. Aggregate write-ins for gains and losses in surplus	0	0	0
38. Change in surplus as regards policyholders (Lines 22 through 37)	(1,118,056)	(1,229,411)	(1,128,268)
39. Surplus as regards policyholders, as of statement date (Lines 21 plus 38)	13,593,468	14,610,381	14,711,524
DETAILS OF WRITE-INS			
0501.			
0502.			
0503.			
0598. Summary of remaining write-ins for Line 5 from overflow page	0	0	0
0599. Totals (Lines 0501 through 0503 plus 0598)(Line 5 above)	0	0	0
1401.			
1402.			
1403.			
1498. Summary of remaining write-ins for Line 14 from overflow page	0	0	0
1499. Totals (Lines 1401 through 1403 plus 1498)(Line 14 above)	0	0	0
3701.			
3702.			
3703.			
3798. Summary of remaining write-ins for Line 37 from overflow page	0	0	0
3799. Totals (Lines 3701 through 3703 plus 3798)(Line 37 above)	0	0	0

STATEMENT AS OF SEPTEMBER 30, 2018 OF THE CITIZENS INSURANCE COMPANY OF OHIO

CASH FLOW

	1 Current Year To Date	2 Prior Year To Date	3 Prior Year Ended December 31
Cash from Operations			
1. Premiums collected net of reinsurance	0	0	0
2. Net investment income	361,703	400,546	531,209
3. Miscellaneous income	0	0	0
4. Total (Lines 1 to 3)	361,703	400,546	531,209
5. Benefit and loss related payments	0	0	0
6. Net transfers to Separate Accounts, Segregated Accounts and Protected Cell Accounts	0	0	0
7. Commissions, expenses paid and aggregate write-ins for deductions	0	0	0
8. Dividends paid to policyholders	0	0	0
9. Federal and foreign income taxes paid (recovered) net of \$ (1,226) tax on capital gains (losses)	85,001	137,999	173,000
10. Total (Lines 5 through 9)	85,001	137,999	173,000
11. Net cash from operations (Line 4 minus Line 10)	276,702	262,547	358,209
Cash from Investments			
12. Proceeds from investments sold, matured or repaid:			
12.1 Bonds	2,656,181	2,879,513	3,802,974
12.2 Stocks	0	0	0
12.3 Mortgage loans	0	0	0
12.4 Real estate	0	0	0
12.5 Other invested assets	0	0	0
12.6 Net gains or (losses) on cash, cash equivalents and short-term investments	0	0	0
12.7 Miscellaneous proceeds	2,563	102,906	343
12.8 Total investment proceeds (Lines 12.1 to 12.7)	2,658,744	2,982,419	3,803,317
13. Cost of investments acquired (long-term only):			
13.1 Bonds	1,603,944	1,819,566	2,759,131
13.2 Stocks	0	0	0
13.3 Mortgage loans	0	0	0
13.4 Real estate	0	0	0
13.5 Other invested assets	0	0	0
13.6 Miscellaneous applications	0	0	0
13.7 Total investments acquired (Lines 13.1 to 13.6)	1,603,944	1,819,566	2,759,131
14. Net increase (or decrease) in contract loans and premium notes	0	0	0
15. Net cash from investments (Line 12.8 minus Line 13.7 and Line 14)	1,054,800	1,162,853	1,044,186
Cash from Financing and Miscellaneous Sources			
16. Cash provided (applied):			
16.1 Surplus notes, capital notes	0	0	0
16.2 Capital and paid in surplus, less treasury stock	0	0	0
16.3 Borrowed funds	0	0	0
16.4 Net deposits on deposit-type contracts and other insurance liabilities	0	0	0
16.5 Dividends to stockholders	1,400,000	1,500,000	1,500,000
16.6 Other cash provided (applied)	7,606	(295)	(8,388)
17. Net cash from financing and miscellaneous sources (Line 16.1 through Line 16.4 minus Line 16.5 plus Line 16.6)	(1,392,394)	(1,500,295)	(1,508,388)
RECONCILIATION OF CASH, CASH EQUIVALENTS AND SHORT-TERM INVESTMENTS			
18. Net change in cash, cash equivalents and short-term investments (Line 11, plus Lines 15 and 17)	(60,892)	(74,895)	(105,993)
19. Cash, cash equivalents and short-term investments:			
19.1 Beginning of year	112,010	218,003	218,003
19.2 End of period (Line 18 plus Line 19.1)	51,118	143,108	112,010

Note: Supplemental disclosures of cash flow information for non-cash transactions:

--	--	--	--

NOTES TO FINANCIAL STATEMENTS

1. Summary of Significant Accounting Policies and Going Concern

A. Accounting Practices

The financial statements of the Citizens Insurance Company of Ohio ("the Company") are presented on the basis of accounting practices prescribed or permitted by the Ohio Insurance Department.

The Ohio Insurance Department recognizes only statutory accounting practices prescribed or permitted by the state of Ohio for determining and reporting the financial condition and results of operations of an insurance company, for determining its solvency under the Ohio Insurance Law. The National Association of Insurance Commissioners' ("NAIC") "Accounting Practices and Procedures Manual" ("NAIC SAP") has been adopted as a component of prescribed or permitted practices by the state of Ohio. The state has not adopted any prescribed accounting practices that differ from those found in NAIC SAP.

A reconciliation of the Company's net income and capital and surplus between NAIC SAP and practices prescribed and permitted by the State of Ohio is shown below:

	<u>SSAP#</u>	<u>F/S Page</u>	<u>F/S Line#</u>	<u>9/30/2018</u>	<u>12/31/2017</u>
Net Income					
(1) State basis (Page 4, Line 20, Columns 1 & 2)	XXX	XXX	XXX	\$ 281,944	\$ 369,050
(2) State Prescribed Practices that are an increase/(decrease) from NAIC SAP				0	0
(3) State Permitted Practices that are an increase/(decrease) from NAIC SAP				0	0
(4) NAIC SAP (1-2-3=4)	XXX	XXX	XXX	<u>\$ 281,944</u>	<u>\$ 369,050</u>
Surplus					
(5) State basis (Page 3, Line 37, Columns 1 & 2)	XXX	XXX	XXX	\$ 13,593,468	\$ 14,711,524
(6) State Prescribed Practices that are an increase/(decrease) from NAIC SAP				0	0
(7) State Permitted Practices that are an increase/(decrease) from NAIC SAP				0	0
(8) NAIC SAP (5-6-7=8)	XXX	XXX	XXX	<u>\$ 13,593,468</u>	<u>\$ 14,711,524</u>

B. Use of Estimates in the Preparation of the Financial Statements

The preparation of financial statements in conformity with Statutory Accounting Principles requires management to make estimates and assumptions that affect the reported amounts of assets and liabilities. It also requires disclosure of contingent assets and liabilities at the date of the financial statements and the reported amounts of revenue and expenses during the period. Actual results could differ from those estimates.

C. Accounting Policies

- Short-term investments are stated at amortized cost.
- Bonds not backed by loans are stated at either amortized cost or fair value, using the scientific interest method, in accordance with the NAIC Purposes and Procedures of the Securities Valuation Office.
- & 4. The Company does not own any preferred or common stocks.
- The Company does not own any mortgage loans.
- Loan backed securities are stated at either amortized cost or fair value, in accordance with the NAIC Purposes and Procedures of the Securities Valuation Office.
- The Company does not own any stocks of, or have any interest in, any subsidiaries.
- The Company does not own any other invested assets.
- The Company does not own any derivatives.
- The Company does utilize anticipated investment income as a factor in the premium deficiency calculation.
- Unpaid losses and loss adjustment expenses include an amount determined from individual case estimates and loss reports and an amount, based on past experience, for losses incurred but not reported ("IBNR"). Such liabilities are necessarily based on assumptions and estimates and while management believes the amount is adequate, the ultimate liability may be in excess of or less than the amount provided. The methods for making such estimates and for establishing the resulting liability, are continually reviewed and any adjustments are reflected in the period determined.
- The Company has not modified its capitalization policy from the prior year.
- Not applicable as the Company does not write major medical insurance with prescription drug coverage.

D. Going Concern

Not applicable

2. Accounting Changes and Corrections of Errors

Not applicable

NOTES TO FINANCIAL STATEMENTS

3. Business Combinations and Goodwill

Not applicable

4. Discontinued Operations

Not applicable

5. Investments**A. Mortgage Loans, Including Mezzanine Real Estate Loans**

The Company does not own any mortgage loans.

B. Restructured Debt

The Company did not have any restructured debt.

C. Reverse Mortgages

The Company does not own any reverse mortgages.

D. Loan-backed Securities

1. Prepayment assumptions for loan-backed and structured securities were obtained from prepayment models that are sensitive to refinancing, turnover, equity take-out and other relevant factors. These assumptions are consistent with the current interest rate and economic environment.

2. Not applicable

3. The Company had no securities with a recognized other-than-temporary impairment.

4. All impaired securities (fair value is less than cost or amortized cost) for which any other-than-temporary impairment has not been recognized in earnings as a realized loss (including securities with a recognized other-than-temporary impairment for non-interest related declines when a non-recognized interest related impairment remains):

a. The aggregate amount of unrealized losses:

1. Less than 12 Months	\$	3,318
2. 12 Months or longer	\$	11,885

b. The aggregate related fair value of securities with unrealized losses:

1. Less than 12 Months	\$	197,512
2. 12 Months or longer	\$	178,917

5. The Company employs a systematic methodology to determine if a decline in market value below book/adjusted carrying value is other-than-temporary. In determining whether a decline in fair value below book/adjusted carrying value is other-than-temporary, the Company evaluates several factors and circumstances, including the issuer's overall financial condition; the issuer's credit and financial strength ratings; the issuer's financial performance, including earnings trends, dividend payments, and asset quality; any specific events which may influence the operations of the issuer including governmental actions; a weakening of the general market conditions in the industry or geographic region in which the issuer operates; the length of time and degree to which the fair value of an issuer's securities remains below cost; the Company's intent and ability to hold the security until such time to allow for the expected recovery in value; and with respect to fixed maturity investments, any factors that might raise doubt about the issuer's ability to pay all amounts due according to the contractual terms. These factors are applied to all securities.

E.,F.,G.,H.,I.,J.,K.

Not applicable

L. Restricted Assets**1. Restricted Assets (Including Pledged)**

No change

2. Detail of Assets Pledged as Collateral Not Captured in other categories

Not applicable

3. Detail of Other Restricted Assets

Not applicable

4. Collateral Received and Reflected as Assets Within the Reporting Entity's Financial Statements

Not applicable

M.,N.,O.,P.,Q.

Not applicable

NOTES TO FINANCIAL STATEMENTS

R. Prepayment Penalties and Acceleration Fees

	<u>General Account</u>	<u>Protected Cell</u>
1. Number of Cusips	3	0
2. Aggregate Amount of Investment Income	\$2,737	\$0

6. Joint Ventures, Partnerships and Limited Liability Companies

Not applicable

7. Investment Income

The Company did not have any due and accrued amounts over 90 days past due to exclude from surplus.

8. Derivative Instruments

Not applicable

9. Income Taxes

No change

10. Information Concerning Parent, Subsidiaries and Affiliates

A. Nature of Relationships

The Company is a wholly-owned subsidiary of The Hanover Insurance Company (“Hanover”) which, in turn is a wholly-owned subsidiary of Opus Investment Management, Inc. (“Opus”) which, in turn, is a wholly-owned non-insurance subsidiary of The Hanover Insurance Group, Inc. (“THG”), a publicly traded company incorporated in Delaware.

B. Detail of Transactions Greater than ½% of Admitted Assets

The Company declared an ordinary common stock dividend to the Parent Company, Hanover on May 17, 2018 totaling \$1,400,000, which was settled on June 7, 2018 in cash.

C. Change in Terms of Intercompany Arrangements

Not applicable

D. Amounts Due to or from Related Parties

At the end of current reporting period, the Company reported \$1,200 as amounts due to an affiliated company. These arrangements require that intercompany balances be settled within 30 days.

E. Guarantees or Contingencies for Related Parties

Not applicable

F. Management, Service Contracts, Cost Sharing Arrangements

Companies affiliated with Hanover have entered into an intercompany consolidated service agreement. Under the agreement, legal entities will be charged the cost of the service provided or expenses paid by the entity providing the service or paying the expense. In addition, these entities will be charged a portion of the costs associated with activities that are performed for the good of THG legal entities.

Investment related services are provided by Opus pursuant to an intercompany Advisory Agreement.

G. Nature of Relationships that Could Affect Operations

All outstanding shares of the Company are owned by the Parent Company.

H., I., J., K., L., M., N.

Not applicable

11. Debt

Not applicable

12. Retirement Plans, Deferred Compensation, Postemployment Benefits and Compensated Absences and Other Postretirement Benefit Plans

The labor for the Company is provided and paid for by Hanover, the Parent. As such, the Company is included in the benefit plans in force for Hanover. Charges for actual salary and benefit costs for services provided to the Company by Hanover employees are ceded 100% pursuant to the Company’s Intercompany Reinsurance Agreement.

A., B., C., D., E., F., G., H., I.

Not applicable

13. Capital and Surplus, Dividend Restrictions and Quasi-Reorganizations

1. Outstanding Shares

The Company has 750 shares of \$5,000 par value common stock authorized and 200 shares issued and outstanding.

NOTES TO FINANCIAL STATEMENTS

2. Dividend Rate of Preferred Stock

Not applicable

3-6. Dividend Restrictions

Pursuant to Ohio's statute, the maximum dividend and other distributions that an insurer may pay in any twelve-month period, without prior approval of the Ohio Insurance Commissioner, is limited to greater of 10% of such insurer's statutory policyholder surplus as of the preceding December 31 or prior year net income. The Company declared an ordinary dividend of \$1,400,000 to Hanover on May 17, 2018. Accordingly, the maximum dividend that may be declared payable for the remainder of 2018, without prior approval from the Ohio Commissioner of Insurance, is \$71,152.

7.,8.,9.,10.,11.,12.,13.

Not applicable

14. Liabilities, Contingencies and Assessments

A.,B.,C.,D.,E.,F.

Not applicable

G. All Other Contingencies

The Company routinely engages in various legal proceedings in the normal course of business, including claims for punitive damages. In the opinion of management, none of such contingencies are expected to have a material effect on the Company's financial position, although it is possible that the results of operations in a particular quarter or annual period would be materially affected by an adverse development or unfavorable outcome.

15. Leases

The Company has no material lease obligations at this time.

16. Information about Financial Instruments with Off-Balance Sheet Risk and Financial Instruments with Concentration of Credit Risk

Not applicable

17. Sale, Transfer and Servicing of Financial Assets and Extinguishments of Liabilities

A. Transfers of Receivables Reported as Sales

Not applicable

B. Transfers and Servicing of Financial Assets

Not applicable

C. Wash Sales

The Company generally does not sell and reacquire securities within 30 days of the sale date. There were no wash sale transactions with a NAIC designation of 3 or below in the current year.

18. Gain or Loss from Uninsured Accident and Health Plans and the Uninsured Portion of Partially Insured Plans

Not applicable

19. Direct Premium Written/Produced by Managing General Agents/Third Party Administrators

Not applicable

20. Fair Value Measurements

A.

1. Fair Value Measurements at Reporting Date

a. There were no assets carried at Fair Value at the end of the current reporting period.

b. The Company does not have liabilities carried at Fair Value at the end of the current reporting period.

2. The Company does not have any Level 3 assets or liabilities measured at fair value at the end of the current reporting period.

3. The reporting entity's policy is to recognize transfers in and transfers out as of the actual date of the event or change in circumstances that caused the transfer.

4. For fair value measurements categorized within Level 2 of the fair value hierarchy, fair values of bonds are obtained by a quoted market price if available; otherwise, fair values are estimated using independent pricing sources or internally developed pricing models using discounted cash flow analyses.

NOTES TO FINANCIAL STATEMENTS

The Company utilizes a third party pricing service for the valuation of the majority of its fixed maturity securities and receives one quote per security. When quoted market prices in an active market are available, they are provided by the pricing service as the fair value and such values are classified as Level 1. Since fixed maturities other than U.S. Treasury securities generally do not trade on a daily basis, the pricing service prepares estimates of fair value for those securities using pricing applications based on a market approach. Inputs into the fair value pricing applications which are common to all asset classes include benchmark U.S. Treasury security yield curves, reported trades of identical or similar fixed maturity securities, broker/dealer quotes of identical or similar fixed maturity securities and structural characteristics of the security, such as maturity date, coupon, mandatory principal payment dates, frequency of interest and principal payments and optional principal redemption features. Inputs into the fair value applications that are unique by asset class include, but are not limited to:

- U.S. government – determination of direct versus indirect government support and whether any contingencies exist with respect to the timely payment of principal and interest.
- All other governments – estimates of appropriate market spread versus underlying related sovereign treasury curves dependent on liquidity and direct or contingent support.
- Corporate bonds, which are included in Industrial and miscellaneous bonds - overall credit quality, including assessments of the level and variability of: economic sensitivity; liquidity; corporate financial policies; management quality; regulatory environment; competitive position; ownership restrictive covenants; and security or collateral.
- Municipal bonds, which are included in States; territories and possessions; Political subdivisions of states, territories and possessions; and Special revenue and special assessment obligations - overall credit quality, including assessments of the level and variability of: sources of payment such as income, sales or property taxes, levies or user fees; credit support such as insurance; state or local economic and political base; natural resource availability; and susceptibility to natural or man-made catastrophic events such as hurricanes, earthquakes or acts of terrorism.
- Residential mortgage-backed securities, U.S. agency pass-thrus and collateralized mortgage obligations (“CMOs”) which are included in U.S. governments and Special revenue and special assessment obligations - estimates of prepayment speeds based upon: historical prepayment rate trends; underlying collateral interest rates; geographic concentration; vintage year; borrower credit quality characteristics; interest rate and yield curve forecasts; government or monetary authority support programs; tax policies; and delinquency/default trends.
- Residential mortgage-backed securities, non-agency CMOs, which are included in Industrial and miscellaneous - estimates of prepayment speeds based upon: historical prepayment rate trends; underlying collateral interest rates; geographic concentration; vintage year; borrower credit quality characteristics; interest rate and yield curve forecasts; government or monetary authority support programs; tax policies; delinquency/default trends; and severity of loss upon default and length of time to recover proceeds following default.
- Commercial mortgage-backed securities, which are included in Industrial and miscellaneous bonds - overall credit quality, including assessments of the value and supply/demand characteristics of: collateral type such as office, retail, residential, lodging, or other; geographic concentration by region, state, metropolitan statistical area and locale; vintage year; historical collateral performance including defeasance, delinquency, default and special servicer trends; and capital structure support features.
- Asset-backed securities, which are included in Industrial and miscellaneous bonds - overall credit quality, including assessments of the underlying collateral type such as credit card receivables, auto loan receivables and equipment lease receivables; geographic diversification; vintage year; historical collateral performance including delinquency, default and casualty trends; economic conditions influencing use rates and resale values; and contract structural support features.

Generally, all prices provided by the pricing service, except actively traded securities with quoted market prices, are reported as Level 2.

The Company holds privately placed corporate bonds and certain other bonds that do not have an active market and for which the pricing service cannot provide fair values. The Company determines fair values for these securities using either matrix pricing or broker quotes. The Company will use observable market data to the extent it is available, but is also required to use a certain amount of unobservable judgment due to the illiquid nature of the securities involved. Additionally, the Company may obtain nonbinding broker quotes which are reported as Level 3.

5. Not applicable

B. Not applicable

C.

Type of Financial Instrument	Aggregate Fair Value	Admitted Assets	(Level 1)	(Level 2)	(Level 3)	Not Practicable (Carrying Value)
Bonds	\$ 13,202,019	\$ 13,447,887	\$ 1,198,215	\$ 11,649,067	\$ 354,737	\$ 0
Cash and Short-Term Investments	51,118	51,118	51,118	0	0	0
Total	<u>\$ 13,253,137</u>	<u>\$ 13,499,005</u>	<u>\$ 1,249,333</u>	<u>\$ 11,649,067</u>	<u>\$ 354,737</u>	<u>\$ 0</u>

D. Not applicable

21. Other Items

A. Unusual or Infrequent Items

Not applicable

B. Troubled Debt Restructuring: Debtors

Not applicable

NOTES TO FINANCIAL STATEMENTS

C. Other Disclosures

IBNR loss and loss adjustment expense reserves are allocated to the Company based on the proportion of the Company's earned premiums and case loss reserves relative to other affiliates in the Hanover Insurance Group. Fluctuations by affiliate and state may occur as a result of this re-estimation process.

The Company elected to use rounding to the nearest dollar in reporting amounts in the Statement, except as otherwise directed by instructions.

D. Business Interruption Insurance Recoveries

Not applicable

E. State Transferable Tax Credits and Non-transferable Tax Credits

Not applicable

F. Subprime-Mortgage-Related Risk Exposure

The Company has reviewed its investments in mortgage-backed securities and has determined that these investments are not subprime.

G. Insurance-Linked Securities (ILS) Contracts

Not applicable

22. Events Subsequent

Not applicable

23. Reinsurance

A. Unsecured Reinsurance Recoverables

No change

B. Reinsurance Recoverables in Dispute

Not applicable

C. Reinsurance Assumed and Ceded

1. The following table summarizes ceded and assumed unearned premiums and the related commission equity at the end of the current reporting period.

	ASSUMED REINSURANCE		CEDED REINSURANCE		NET	
	(1) Premium Reserve	(2) Commission Equity	(3) Premium Reserve	(4) Commission Equity	(5) Premium Reserve	(6) Commission Equity
a. Affiliates	\$ 0	\$ 0	\$ 6,796,256	\$ 0	\$ (6,796,256)	\$ 0
b. All Other	22,809	5,702	0	0	22,809	5,702
c. Total	<u>\$ 22,809</u>	<u>\$ 5,702</u>	<u>\$ 6,796,256</u>	<u>\$ 0</u>	<u>\$ (6,773,447)</u>	<u>\$ 5,702</u>
d. Direct Unearned Premium Reserve		\$ 6,773,447				

Line (c) of Column 5 plus Line (d) must equal Page 3, Line 9, first inside amount.

2. Not applicable

3. Not applicable

D., E., F., G., H., I., J.

Not applicable

24. Retrospectively Rated Contracts & Contracts Subject to Redetermination

Not applicable

25. Change in Incurred Loss and Loss Adjustment Expenses

Not applicable

26. Intercompany Pooling Arrangements

Not applicable

27. Structured Settlements

Not applicable

28. Health Care Receivables

Not applicable

29. Participating Policies

Not applicable

NOTES TO FINANCIAL STATEMENTS

30. Premium Deficiency Reserves

1. Liability carried for premium deficiency reserves: \$0
2. Date of the most recent evaluation of this liability: 9/30/2018
3. Was anticipated investment income utilized in the calculation? Yes

31. High Deductibles

Not applicable

32. Discounting of Liabilities for Unpaid Losses or Unpaid Loss Adjustment Expenses

Not applicable

33. Asbestos/Environmental Reserves

Not applicable

34. Subscriber Savings Accounts

Not applicable

35. Multiple Peril Crop Insurance

Not applicable

36. Financial Guaranty Insurance

Not applicable

GENERAL INTERROGATORIES

PART 1 - COMMON INTERROGATORIES

GENERAL

- 1.1 Did the reporting entity experience any material transactions requiring the filing of Disclosure of Material Transactions with the State of Domicile, as required by the Model Act? Yes [] No [X]
- 1.2 If yes, has the report been filed with the domiciliary state? Yes [] No []
- 2.1 Has any change been made during the year of this statement in the charter, by-laws, articles of incorporation, or deed of settlement of the reporting entity? Yes [] No [X]
- 2.2 If yes, date of change:
- 3.1 Is the reporting entity a member of an Insurance Holding Company System consisting of two or more affiliated persons, one or more of which is an insurer? Yes [X] No []
If yes, complete Schedule Y, Parts 1 and 1A.
- 3.2 Have there been any substantial changes in the organizational chart since the prior quarter end? Yes [] No [X]
- 3.3 If the response to 3.2 is yes, provide a brief description of those changes.
- 3.4 Is the reporting entity publicly traded or a member of a publicly traded group? Yes [X] No []
- 3.5 If the response to 3.4 is yes, provide the CIK (Central Index Key) code issued by the SEC for the entity/group. 0000944695
- 4.1 Has the reporting entity been a party to a merger or consolidation during the period covered by this statement? Yes [] No [X]
- 4.2 If yes, provide the name of the entity, NAIC Company Code, and state of domicile (use two letter state abbreviation) for any entity that has ceased to exist as a result of the merger or consolidation.

1 Name of Entity	2 NAIC Company Code	3 State of Domicile
.....

5. If the reporting entity is subject to a management agreement, including third-party administrator(s), managing general agent(s), attorney-in-fact, or similar agreement, have there been any significant changes regarding the terms of the agreement or principals involved? Yes [] No [] N/A [X]
If yes, attach an explanation.
- 6.1 State as of what date the latest financial examination of the reporting entity was made or is being made. 12/31/2014
- 6.2 State the as of date that the latest financial examination report became available from either the state of domicile or the reporting entity. This date should be the date of the examined balance sheet and not the date the report was completed or released. 12/31/2014
- 6.3 State as of what date the latest financial examination report became available to other states or the public from either the state of domicile or the reporting entity. This is the release date or completion date of the examination report and not the date of the examination (balance sheet date). 12/09/2015
- 6.4 By what department or departments?
Ohio Department of Insurance
- 6.5 Have all financial statement adjustments within the latest financial examination report been accounted for in a subsequent financial statement filed with Departments? Yes [] No [] N/A [X]
- 6.6 Have all of the recommendations within the latest financial examination report been complied with? Yes [] No [] N/A [X]
- 7.1 Has this reporting entity had any Certificates of Authority, licenses or registrations (including corporate registration, if applicable) suspended or revoked by any governmental entity during the reporting period? Yes [] No [X]
- 7.2 If yes, give full information:
- 8.1 Is the company a subsidiary of a bank holding company regulated by the Federal Reserve Board? Yes [] No [X]
- 8.2 If response to 8.1 is yes, please identify the name of the bank holding company.
- 8.3 Is the company affiliated with one or more banks, thrifts or securities firms? Yes [X] No []
- 8.4 If response to 8.3 is yes, please provide below the names and location (city and state of the main office) of any affiliates regulated by a federal regulatory services agency [i.e. the Federal Reserve Board (FRB), the Office of the Comptroller of the Currency (OCC), the Federal Deposit Insurance Corporation (FDIC) and the Securities Exchange Commission (SEC)] and identify the affiliate's primary federal regulator.

1 Affiliate Name	2 Location (City, State)	3 FRB	4 OCC	5 FDIC	6 SEC
Opus Investment Management, Inc.	Worcester, MA				YES

GENERAL INTERROGATORIES

- 9.1 Are the senior officers (principal executive officer, principal financial officer, principal accounting officer or controller, or persons performing similar functions) of the reporting entity subject to a code of ethics, which includes the following standards? Yes No
 (a) Honest and ethical conduct, including the ethical handling of actual or apparent conflicts of interest between personal and professional relationships;
 (b) Full, fair, accurate, timely and understandable disclosure in the periodic reports required to be filed by the reporting entity;
 (c) Compliance with applicable governmental laws, rules and regulations;
 (d) The prompt internal reporting of violations to an appropriate person or persons identified in the code; and
 (e) Accountability for adherence to the code.
- 9.11 If the response to 9.1 is No, please explain:
- 9.2 Has the code of ethics for senior managers been amended? Yes No
- 9.21 If the response to 9.2 is Yes, provide information related to amendment(s).
- 9.3 Have any provisions of the code of ethics been waived for any of the specified officers? Yes No
- 9.31 If the response to 9.3 is Yes, provide the nature of any waiver(s).

FINANCIAL

- 10.1 Does the reporting entity report any amounts due from parent, subsidiaries or affiliates on Page 2 of this statement? Yes No
- 10.2 If yes, indicate any amounts receivable from parent included in the Page 2 amount: \$0

INVESTMENT

- 11.1 Were any of the stocks, bonds, or other assets of the reporting entity loaned, placed under option agreement, or otherwise made available for use by another person? (Exclude securities under securities lending agreements.) Yes No
- 11.2 If yes, give full and complete information relating thereto:
12. Amount of real estate and mortgages held in other invested assets in Schedule BA: \$0
13. Amount of real estate and mortgages held in short-term investments: \$0
- 14.1 Does the reporting entity have any investments in parent, subsidiaries and affiliates? Yes No
- 14.2 If yes, please complete the following:
- | | 1
Prior Year-End
Book/Adjusted
Carrying Value | 2
Current Quarter
Book/Adjusted
Carrying Value |
|---|--|---|
| 14.21 Bonds | \$0 | \$0 |
| 14.22 Preferred Stock | \$0 | \$0 |
| 14.23 Common Stock | \$0 | \$0 |
| 14.24 Short-Term Investments | \$0 | \$0 |
| 14.25 Mortgage Loans on Real Estate | \$0 | \$0 |
| 14.26 All Other | \$0 | \$0 |
| 14.27 Total Investment in Parent, Subsidiaries and Affiliates (Subtotal Lines 14.21 to 14.26) | \$0 | \$0 |
| 14.28 Total Investment in Parent included in Lines 14.21 to 14.26 above | \$0 | \$0 |
- 15.1 Has the reporting entity entered into any hedging transactions reported on Schedule DB? Yes No
- 15.2 If yes, has a comprehensive description of the hedging program been made available to the domiciliary state? Yes No
 If no, attach a description with this statement.

STATEMENT AS OF SEPTEMBER 30, 2018 OF THE CITIZENS INSURANCE COMPANY OF OHIO
GENERAL INTERROGATORIES

16. For the reporting entity's security lending program, state the amount of the following as of the current statement date:
- 16.1 Total fair value of reinvested collateral assets reported on Schedule DL, Parts 1 and 2\$0
- 16.2 Total book adjusted/carrying value of reinvested collateral assets reported on Schedule DL, Parts 1 and 2\$0
- 16.3 Total payable for securities lending reported on the liability page\$0

17. Excluding items in Schedule E - Part 3 - Special Deposits, real estate, mortgage loans and investments held physically in the reporting entity's offices, vaults or safety deposit boxes, were all stocks, bonds and other securities, owned throughout the current year held pursuant to a custodial agreement with a qualified bank or trust company in accordance with Section 1, III - General Examination Considerations, F. Outsourcing of Critical Functions, Custodial or Safekeeping Agreements of the NAIC Financial Condition Examiners Handbook? Yes [X] No []
- 17.1 For all agreements that comply with the requirements of the NAIC Financial Condition Examiners Handbook, complete the following:

1 Name of Custodian(s)	2 Custodian Address
Bank of New York Mellon	225 Liberty Street, New York, NY 10286

- 17.2 For all agreements that do not comply with the requirements of the NAIC Financial Condition Examiners Handbook, provide the name, location and a complete explanation:

1 Name(s)	2 Location(s)	3 Complete Explanation(s)
.....

- 17.3 Have there been any changes, including name changes, in the custodian(s) identified in 17.1 during the current quarter? Yes [] No [X]
- 17.4 If yes, give full information relating thereto:

1 Old Custodian	2 New Custodian	3 Date of Change	4 Reason
.....

- 17.5 Investment management – Identify all investment advisors, investment managers, broker/dealers, including individuals that have the authority to make investment decisions on behalf of the reporting entity. For assets that are managed internally by employees of the reporting entity, note as such. ["...that have access to the investment accounts"; "...handle securities"]

1 Name of Firm or Individual	2 Affiliation
Opus Investment Management, Inc.	A.....

- 17.5097 For those firms/individuals listed in the table for Question 17.5, do any firms/individuals unaffiliated with the reporting entity (i.e. designated with a "U") manage more than 10% of the reporting entity's assets? Yes [] No []

- 17.5098 For firms/individuals unaffiliated with the reporting entity (i.e. designated with a "U") listed in the table for Question 17.5, does the total assets under management aggregate to more than 50% of the reporting entity's assets? Yes [] No []

- 17.6 For those firms or individuals listed in the table for 17.5 with an affiliation code of "A" (affiliated) or "U" (unaffiliated), provide the information for the table below.

1 Central Registration Depository Number	2 Name of Firm or Individual	3 Legal Entity Identifier (LEI)	4 Registered With	5 Investment Management Agreement (IMA) Filed
107569	Opus Investment Management, Inc.	Securities and Exchange Commission ...	DS.....

- 18.1 Have all the filing requirements of the Purposes and Procedures Manual of the NAIC Investment Analysis Office been followed? Yes [X] No []
- 18.2 If no, list exceptions:

19. By self-designating 5*GI securities, the reporting entity is certifying the following elements for each self-designated 5*GI security:
- a. Documentation necessary to permit a full credit analysis of the security does not exist.
- b. Issuer or obligor is current on all contracted interest and principal payments.
- c. The insurer has an actual expectation of ultimate payment of all contracted interest and principal.
- Has the reporting entity self-designated 5*GI securities? Yes [] No [X]

GENERAL INTERROGATORIES

PART 2 - PROPERTY & CASUALTY INTERROGATORIES

1. If the reporting entity is a member of a pooling arrangement, did the agreement or the reporting entity's participation change? Yes [] No [] N/A [X]
If yes, attach an explanation.

2. Has the reporting entity reinsured any risk with any other reporting entity and agreed to release such entity from liability, in whole or in part, from any loss that may occur on the risk, or portion thereof, reinsured? Yes [] No [X]
If yes, attach an explanation.

3.1 Have any of the reporting entity's primary reinsurance contracts been canceled? Yes [] No [X]

3.2 If yes, give full and complete information thereto.

4.1 Are any of the liabilities for unpaid losses and loss adjustment expenses other than certain workers' compensation tabular reserves (see Annual Statement Instructions pertaining to disclosure of discounting for definition of "tabular reserves") discounted at a rate of interest greater than zero? Yes [] No [X]

4.2 If yes, complete the following schedule:

1 Line of Business	2 Maximum Interest	3 Discount Rate	TOTAL DISCOUNT				DISCOUNT TAKEN DURING PERIOD			
			4 Unpaid Losses	5 Unpaid LAE	6 IBNR	7 TOTAL	8 Unpaid Losses	9 Unpaid LAE	10 IBNR	11 TOTAL
	0.0	0.000	0	0	0	0	0	0	0	0
		TOTAL	0	0	0	0	0	0	0	0

5. Operating Percentages:

5.1 A&H loss percent 0.000 %

5.2 A&H cost containment percent 0.000 %

5.3 A&H expense percent excluding cost containment expenses 0.000 %

6.1 Do you act as a custodian for health savings accounts? Yes [] No [X]

6.2 If yes, please provide the amount of custodial funds held as of the reporting date \$ 0

6.3 Do you act as an administrator for health savings accounts? Yes [] No [X]

6.4 If yes, please provide the balance of the funds administered as of the reporting date \$ 0

7. Is the reporting entity licensed or chartered, registered, qualified, eligible or writing business in at least two states? Yes [X] No []

7.1 If no, does the reporting entity assume reinsurance business that covers risks residing in at least one state other than the state of domicile of the reporting entity? Yes [] No []

SCHEDULE F - CEDED REINSURANCE

Showing All New Reinsurers - Current Year to Date

1 NAIC Company Code	2 ID Number	3 Name of Reinsurer	4 Domiciliary Jurisdiction	5 Type of Reinsurer	6 Certified Reinsurer Rating (1 through 6)	7 Effective Date of Certified Reinsurer Rating
NONE						

STATEMENT AS OF SEPTEMBER 30, 2018 OF THE CITIZENS INSURANCE COMPANY OF OHIO

SCHEDULE T - EXHIBIT OF PREMIUMS WRITTEN

Current Year to Date - Allocated by States and Territories

States, etc.	1 Active Status (a)	Direct Premiums Written		Direct Losses Paid (Deducting Salvage)		Direct Losses Unpaid	
		2 Current Year To Date	3 Prior Year To Date	4 Current Year To Date	5 Prior Year To Date	6 Current Year To Date	7 Prior Year To Date
1. Alabama AL	N	0	0	0	0	0	0
2. Alaska AK	N	0	0	0	0	0	0
3. Arizona AZ	N	0	0	0	0	0	0
4. Arkansas AR	N	0	0	0	0	0	0
5. California CA	N	0	0	0	0	0	0
6. Colorado CO	N	0	0	0	0	0	0
7. Connecticut CT	N	0	0	0	0	0	0
8. Delaware DE	N	0	0	0	0	0	0
9. District of Columbia DC	N	0	0	0	0	0	0
10. Florida FL	N	0	0	0	0	0	0
11. Georgia GA	N	0	0	0	0	0	0
12. Hawaii HI	N	0	0	0	0	0	0
13. Idaho ID	N	0	0	0	0	0	0
14. Illinois IL	N	0	0	0	0	0	0
15. Indiana IN	N	0	0	0	0	0	0
16. Iowa IA	N	0	0	0	0	0	0
17. Kansas KS	N	0	0	0	0	0	0
18. Kentucky KY	N	0	0	0	0	0	0
19. Louisiana LA	N	0	0	0	0	0	0
20. Maine ME	N	0	0	0	0	0	0
21. Maryland MD	N	0	0	0	0	0	0
22. Massachusetts MA	N	0	0	0	0	0	0
23. Michigan MI	L	1,154,924	1,077,393	367,749	1,595,159	4,880,397	5,841,132
24. Minnesota MN	N	0	0	0	0	0	0
25. Mississippi MS	N	0	0	0	0	0	0
26. Missouri MO	N	0	0	0	0	0	0
27. Montana MT	N	0	0	0	0	0	0
28. Nebraska NE	N	0	0	0	0	0	0
29. Nevada NV	N	0	0	0	0	0	0
30. New Hampshire NH	N	0	0	0	0	0	0
31. New Jersey NJ	N	0	0	0	0	0	0
32. New Mexico NM	N	0	0	0	0	0	0
33. New York NY	N	0	0	0	0	0	0
34. North Carolina NC	N	0	0	0	0	0	0
35. North Dakota ND	N	0	0	0	0	0	0
36. Ohio OH	L	9,209,084	8,650,500	3,917,449	3,153,077	4,303,959	2,118,580
37. Oklahoma OK	N	0	0	0	0	0	0
38. Oregon OR	N	0	0	0	0	0	0
39. Pennsylvania PA	N	0	0	0	0	0	0
40. Rhode Island RI	N	0	0	0	0	0	0
41. South Carolina SC	N	0	0	0	0	0	0
42. South Dakota SD	N	0	0	0	0	0	0
43. Tennessee TN	N	0	0	0	0	0	0
44. Texas TX	N	0	0	0	0	0	0
45. Utah UT	N	0	0	0	0	0	0
46. Vermont VT	N	0	0	0	0	0	0
47. Virginia VA	N	0	0	0	0	0	0
48. Washington WA	N	0	0	0	0	0	0
49. West Virginia WV	N	0	0	0	0	0	0
50. Wisconsin WI	N	0	0	0	0	0	0
51. Wyoming WY	N	0	0	0	0	0	0
52. American Samoa AS	N	0	0	0	0	0	0
53. Guam GU	N	0	0	0	0	0	0
54. Puerto Rico PR	N	0	0	0	0	0	0
55. U.S. Virgin Islands VI	N	0	0	0	0	0	0
56. Northern Mariana Islands MP	N	0	0	0	0	0	0
57. Canada CAN	N	0	0	0	0	0	0
58. Aggregate Other Alien OT	XXX	0	0	0	0	0	0
59. Totals	XXX	10,364,008	9,727,893	4,285,198	4,748,236	9,184,356	7,959,712
DETAILS OF WRITE-INS							
58001.	XXX						
58002.	XXX						
58003.	XXX						
58998. Summary of remaining write-ins for Line 58 from overflow page	XXX	0	0	0	0	0	0
58999. Totals (Lines 58001 through 58003 plus 58998)(Line 58 above)	XXX	0	0	0	0	0	0

(a) Active Status Counts:

L - Licensed or Chartered - Licensed Insurance carrier or domiciled RRG	2	R - Registered - Non-domiciled RRGs	0
E - Eligible - Reporting entities eligible or approved to write surplus lines in the state (other than their state of domicile - see DSLI)	0	Q - Qualified - Qualified or accredited reinsurer	0
D - Domestic Surplus Lines Insurer (DSLII) - Reporting entities authorized to write surplus lines in the state of domicile	0	N - None of the above - Not allowed to write business in the state	55

STATEMENT AS OF SEPTEMBER 30, 2018 OF THE CITIZENS INSURANCE COMPANY OF OHIO
SCHEDULE Y – INFORMATION CONCERNING ACTIVITIES OF INSURER MEMBERS OF A HOLDING COMPANY GROUP

PART 1 – ORGANIZATIONAL CHART

Exhibit A

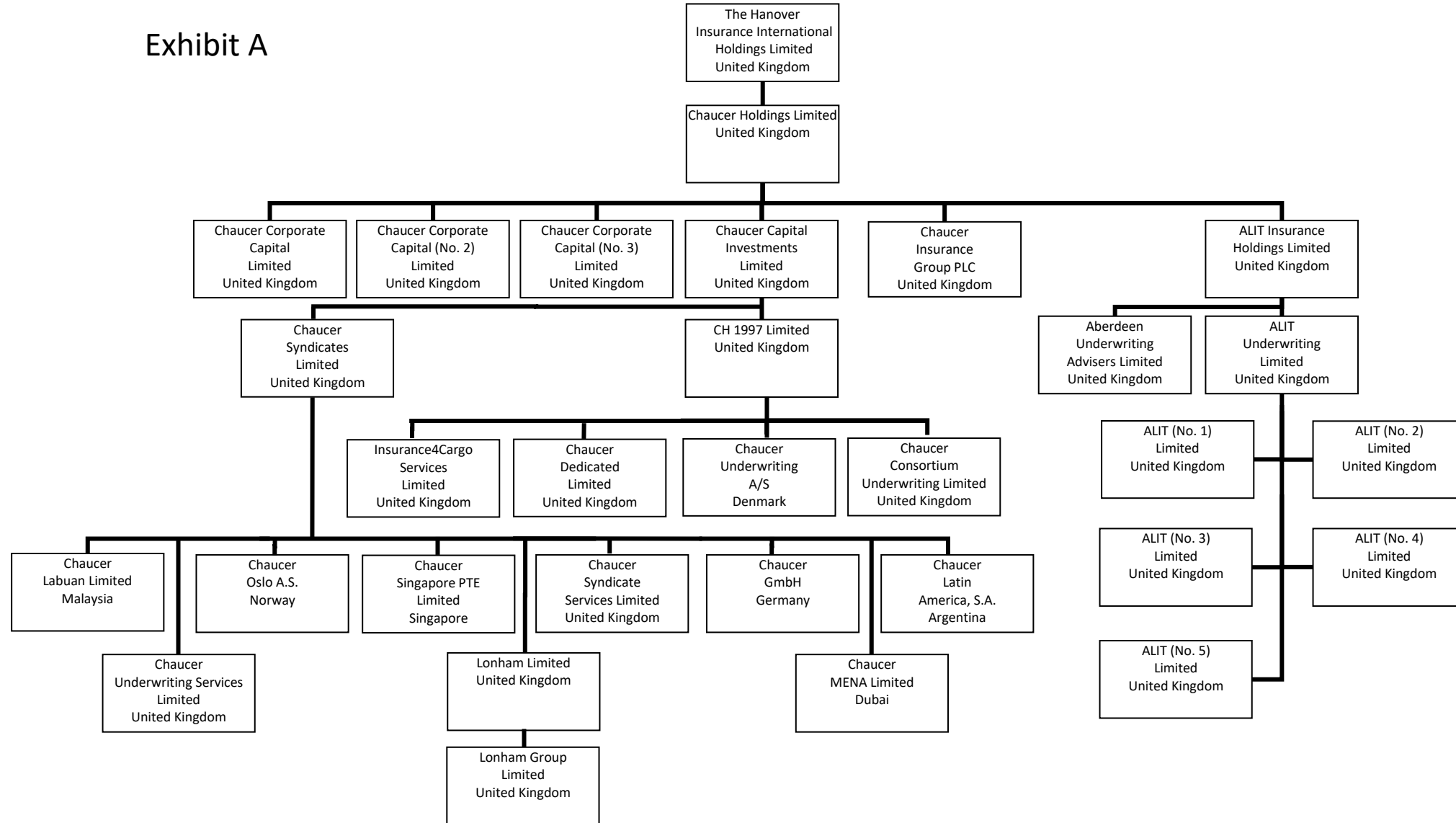

Note: All Companies are wholly-owned, unless indicated otherwise.

STATEMENT AS OF SEPTEMBER 30, 2018 OF THE CITIZENS INSURANCE COMPANY OF OHIO

SCHEDULE Y

PART 1A - DETAIL OF INSURANCE HOLDING COMPANY SYSTEM

1	2	3	4	5	6	7	8	9	10	11	12	13	14	15	16
Group Code	Group Name	NAIC Company Code	ID Number	Federal RSSD	CIK	Name of Securities Exchange if Publicly Traded (U.S. or International)	Names of Parent, Subsidiaries Or Affiliates	Domi-ciliary Location	Relation-ship to Reporting Entity	Directly Controlled by (Name of Entity/Person)	Type of Control (Ownership, Board, Management, Attorney-in-Fact, Influence, Other)	If Control is Ownership Provide Percentage	Ultimate Controlling Entity(ies)/Person(s)	Is an SCA Filing Re-quired? (Y/N)	*
	The Hanover Insurance Group		80-0266582				440 Lincoln Street Holding Company LLC	MA	NIA	The Hanover Insurance Company	Ownership, Board, Management	100.000	The Hanover Insurance Group, Inc.	N	
	The Hanover Insurance Group		20-2875170				Aberdeen Underwriting Advisers Limited	GBR	NIA	ALIT Insurance Holdings Limited	Ownership, Board, Management	100.000	The Hanover Insurance Group, Inc.	N	
	The Hanover Insurance Group		27-1304098				AIX Holdings, Inc.	DE	NIA	The Hanover Insurance Company	Ownership, Board, Management	100.000	The Hanover Insurance Group, Inc.	Y	
.0088	The Hanover Insurance Group	12833	20-5233538				AIX Insurance Services of California, Inc.	CA	NIA	AIX, Inc.	Ownership, Board, Management	100.000	The Hanover Insurance Group, Inc.	N	
	The Hanover Insurance Group		20-3051651				AIX Specialty Insurance Company	DE	IA	Nova Casualty Company	Ownership, Board, Management	100.000	The Hanover Insurance Group, Inc.	N	
	The Hanover Insurance Group						AIX, Inc.	DE	NIA	AIX, Holdings, Inc.	Ownership, Board, Management	100.000	The Hanover Insurance Group, Inc.	N	
	The Hanover Insurance Group						ALIT (No. 1) Limited	GBR	NIA	ALIT Underwriting Limited	Ownership, Board, Management	100.000	The Hanover Insurance Group, Inc.	N	
	The Hanover Insurance Group						ALIT (No. 2) Limited	GBR	NIA	ALIT Underwriting Limited	Ownership, Board, Management	100.000	The Hanover Insurance Group, Inc.	N	
	The Hanover Insurance Group						ALIT (No. 3) Limited	GBR	NIA	ALIT Underwriting Limited	Ownership, Board, Management	100.000	The Hanover Insurance Group, Inc.	N	
	The Hanover Insurance Group						ALIT (No. 4) Limited	GBR	NIA	ALIT Underwriting Limited	Ownership, Board, Management	100.000	The Hanover Insurance Group, Inc.	N	
	The Hanover Insurance Group						ALIT (No. 5) Limited	GBR	NIA	ALIT Underwriting Limited	Ownership, Board, Management	100.000	The Hanover Insurance Group, Inc.	N	
	The Hanover Insurance Group						ALIT Insurance Holdings Limited	GBR	NIA	Chaucer Holdings Limited	Ownership, Board, Management	100.000	The Hanover Insurance Group, Inc.	N	
	The Hanover Insurance Group						ALIT Underwriting Limited	GBR	NIA	ALIT Insurance Holdings Limited	Ownership, Board, Management	100.000	The Hanover Insurance Group, Inc.	N	
.0088	The Hanover Insurance Group	10212	04-3272695				Allmerica Financial Alliance Insurance Co.	NH	IA	The Hanover Insurance Company	Ownership, Board, Management	100.000	The Hanover Insurance Group, Inc.	N	
.0088	The Hanover Insurance Group	41840	23-2643430				Allmerica Financial Benefit Insurance Co.	MI	IA	The Hanover Insurance Company	Ownership, Board, Management	100.000	The Hanover Insurance Group, Inc.	N	
	The Hanover Insurance Group		04-3194493				Allmerica Plus Insurance Agency, Inc.	MA	NIA	The Hanover Insurance Company	Ownership, Board, Management	100.000	The Hanover Insurance Group, Inc.	N	
	The Hanover Insurance Group						Allmerica Securities Trust	MA	NIA	The Hanover Insurance Group, Inc.	Management	100.000	The Hanover Insurance Group, Inc.	N	
	The Hanover Insurance Group		54-1632456				Campania Holding Company, Inc.	VA	NIA	The Hanover Insurance Group, Inc.	Ownership, Board, Management	100.000	The Hanover Insurance Group, Inc.	N	
.0088	The Hanover Insurance Group	12260	52-1827116				Campmed Casualty & Indemnity Co. Inc.	NH	IA	The Hanover Insurance Company	Ownership, Board, Management	100.000	The Hanover Insurance Group, Inc.	N	
	The Hanover Insurance Group						CH 1997 Limited	GBR	NIA	Chaucer Capital Investments Limited	Ownership, Board, Management	100.000	The Hanover Insurance Group, Inc.	N	
	The Hanover Insurance Group						Chaucer Capital Investments Limited	GBR	NIA	Chaucer Holdings Limited	Ownership, Board, Management	100.000	The Hanover Insurance Group, Inc.	N	
	The Hanover Insurance Group						Chaucer Consortium Underwriting Limited	GBR	NIA	CH 1997 Limited	Ownership, Board, Management	100.000	The Hanover Insurance Group, Inc.	N	
	The Hanover Insurance Group						Chaucer Corporate Capital (No. 2) Limited	GBR	NIA	Chaucer Holdings Limited	Ownership, Board, Management	100.000	The Hanover Insurance Group, Inc.	N	
	The Hanover Insurance Group						Chaucer Corporate Capital (No. 3) Limited	GBR	NIA	Chaucer Holdings Limited	Ownership, Board, Management	100.000	The Hanover Insurance Group, Inc.	N	
	The Hanover Insurance Group						Chaucer Corporate Capital Limited	GBR	NIA	Chaucer Holdings Limited	Ownership, Board, Management	100.000	The Hanover Insurance Group, Inc.	N	
	The Hanover Insurance Group						Chaucer Dedicated Limited	GBR	NIA	CH 1997 Limited	Ownership, Board, Management	100.000	The Hanover Insurance Group, Inc.	N	
	The Hanover Insurance Group						Chaucer GmbH	DEU	NIA	Chaucer Syndicates Limited	Ownership, Board, Management	100.000	The Hanover Insurance Group, Inc.	N	
	The Hanover Insurance Group						Chaucer Holdings Limited	GBR	NIA	The Hanover Insurance International Holdings Limited	Ownership, Board, Management	100.000	The Hanover Insurance Group, Inc.	N	
	The Hanover Insurance Group		98-1329079				Chaucer Insurance Company Designated Activity Company	IRL	IA	The Hanover Insurance Company	Ownership, Board, Management	100.000	The Hanover Insurance Group, Inc.	Y	
	The Hanover Insurance Group						Chaucer Insurance Group PLC	GBR	NIA	Chaucer Holdings Limited	Ownership, Board, Management	100.000	The Hanover Insurance Group, Inc.	N	
	The Hanover Insurance Group						Chaucer Labuan Limited	MYS	NIA	Chaucer Syndicates Limited	Ownership, Board, Management	100.000	The Hanover Insurance Group, Inc.	N	
	The Hanover Insurance Group						Chaucer Latin America, S.A.	ARG	NIA	Chaucer Syndicates Limited	Ownership, Board, Management	100.000	The Hanover Insurance Group, Inc.	N	
	The Hanover Insurance Group						Chaucer MENA Limited	ARE	NIA	Chaucer Syndicates Limited	Ownership, Board, Management	100.000	The Hanover Insurance Group, Inc.	N	
	The Hanover Insurance Group						Chaucer Oslo A.S.	NOR	NIA	Chaucer Syndicates Limited	Ownership, Board, Management	100.000	The Hanover Insurance Group, Inc.	N	
	The Hanover Insurance Group						Chaucer Singapore PTE Limited	SGP	NIA	Chaucer Syndicates Limited	Ownership, Board, Management	100.000	The Hanover Insurance Group, Inc.	N	
	The Hanover Insurance Group						Chaucer Syndicate Services Limited	GBR	NIA	Chaucer Syndicates Limited	Ownership, Board, Management	100.000	The Hanover Insurance Group, Inc.	N	
	The Hanover Insurance Group						Chaucer Syndicates Limited	GBR	NIA	Chaucer Capital Investments Limited	Ownership, Board, Management	100.000	The Hanover Insurance Group, Inc.	N	
	The Hanover Insurance Group						Chaucer Underwriting A/S	DNK	NIA	CH 1997 Limited	Ownership, Board, Management	100.000	The Hanover Insurance Group, Inc.	N	
	The Hanover Insurance Group						Chaucer Underwriting Services Limited	GBR	NIA	Chaucer Syndicates Limited	Ownership, Board, Management	100.000	The Hanover Insurance Group, Inc.	N	
.0088	The Hanover Insurance Group	31534	38-0421730				Citizens Insurance Company of America	MI	IA	The Hanover Insurance Company	Ownership, Board, Management	100.000	The Hanover Insurance Group, Inc.	N	
.0088	The Hanover Insurance Group	10714	36-4123481				Citizens Insurance Company of Illinois	IL	IA	Opus Investment Management, Inc.	Ownership, Board, Management	100.000	The Hanover Insurance Group, Inc.	N	
.0088	The Hanover Insurance Group	10176	38-3167100				Citizens Insurance Company of Ohio	OH	RE	The Hanover Insurance Company	Ownership, Board, Management	100.000	The Hanover Insurance Group, Inc.	N	
.0088	The Hanover Insurance Group	10395	35-1958418				Citizens Insurance Company of the Midwest	IN	IA	The Hanover Insurance Company	Ownership, Board, Management	100.000	The Hanover Insurance Group, Inc.	N	
	The Hanover Insurance Group		27-1652700				CitySquare II Development Co., L.L.C	MA	NIA	Opus Investment Management, Inc.	Ownership, Board, Management	100.000	The Hanover Insurance Group, Inc.	N	
	The Hanover Insurance Group		27-3626264				CitySquare II Investment Co., L.L.C	MA	NIA	The Hanover Insurance Company	Ownership, Board, Management	100.000	The Hanover Insurance Group, Inc.	N	
	The Hanover Insurance Group		27-2400275				Educators Insurance Agency, Inc.	MA	NIA	The Hanover Insurance Group, Inc.	Ownership, Board, Management	100.000	The Hanover Insurance Group, Inc.	N	
	The Hanover Insurance Group		38-4000989				Front Street Financing LLC	MA	NIA	CitySquare II Investment Co. LLC	Ownership, Board, Management	100.000	The Hanover Insurance Group, Inc.	N	
	The Hanover Insurance Group						Hanover Australia BidCo Pty Ltd.	AUS	NIA	Hanover Australia HoldCo Pty Ltd.	Ownership, Board, Management	100.000	The Hanover Insurance Group, Inc.	N	
	The Hanover Insurance Group						Hanover Australia HoldCo Pty Ltd.	AUS	NIA	The Hanover Insurance Group, Inc.	Ownership, Board, Management	100.000	The Hanover Insurance Group, Inc.	N	
.0088	The Hanover Insurance Group	41602	75-1827351				Hanover Lloyd's Insurance Co.	TX	IA	The Hanover Texas Insurance Management Company, Inc.	Attorney-In-Fact	100.000	The Hanover Insurance Group, Inc.	N	
	The Hanover Insurance Group		52-1172293				Hanover Specialty Insurance Brokers, Inc.	VA	NIA	Verlan Holdings, Inc.	Ownership, Board, Management	100.000	The Hanover Insurance Group, Inc.	N	

STATEMENT AS OF SEPTEMBER 30, 2018 OF THE CITIZENS INSURANCE COMPANY OF OHIO

SCHEDULE Y
PART 1A - DETAIL OF INSURANCE HOLDING COMPANY SYSTEM

1	2	3	4	5	6	7	8	9	10	11	12	13	14	15	16
Group Code	Group Name	NAIC Company Code	ID Number	Federal RSSD	CIK	Name of Securities Exchange if Publicly Traded (U.S. or International)	Names of Parent, Subsidiaries Or Affiliates	Domi-ciliary Location	Relation-ship to Reporting Entity	Directly Controlled by (Name of Entity/Person)	Type of Control (Ownership, Board, Management, Attorney-in-Fact, Influence, Other)	If Control is Ownership Provide Percentage	Ultimate Controlling Entity(ies)/Person(s)	Is an SCA Filing Re-quired? (Y/N)	*
	The Hanover Insurance Group						Insurance4Cargo Services Limited	GBR	NIA	CH 1997 Limited	Ownership, Board, Management	100.000	The Hanover Insurance Group, Inc.	N	
	The Hanover Insurance Group						Lonham Group Limited	GBR	NIA	Lonham Limited	Ownership, Board, Management	100.000	The Hanover Insurance Group, Inc.	N	
	The Hanover Insurance Group						Lonham Limited	GBR	NIA	Chaucer Syndicates Limited	Ownership, Board, Management	100.000	The Hanover Insurance Group, Inc.	N	
.0088	The Hanover Insurance Group	22306	04-2217600				Massachusetts Bay Insurance Company	NH	IA	The Hanover Insurance Company	Ownership, Board, Management	100.000	The Hanover Insurance Group, Inc.	N	
	The Hanover Insurance Group		16-1066198				NOVA American Group, Inc.	NY	NIA	AIX, Holdings, Inc.	Ownership, Board, Management	100.000	The Hanover Insurance Group, Inc.	N	
.0088	The Hanover Insurance Group	42552	16-1140177				NOVA Casualty Company	NY	IA	Nova American Group, Inc.	Ownership, Board, Management	100.000	The Hanover Insurance Group, Inc.	N	
	The Hanover Insurance Group		04-2854021				Opus Investment Management, Inc.	MA	UIP	The Hanover Insurance Group, Inc.	Ownership, Board, Management	100.000	The Hanover Insurance Group, Inc.	N	
	The Hanover Insurance Group						Pacific Underwriting Corporation Pty Ltd.	AUS	NIA	SLE Holdings Pty, Ltd.	Ownership, Board, Management	100.000	The Hanover Insurance Group, Inc.	N	
	The Hanover Insurance Group						Professionals Direct Insurance Services, Inc.	MI	NIA	Professionals Direct, Inc.	Ownership, Board, Management	100.000	The Hanover Insurance Group, Inc.	N	
	The Hanover Insurance Group		38-3383822				Professionals Direct, Inc.	MI	NIA	The Hanover Insurance Company	Ownership, Board, Management	100.000	The Hanover Insurance Group, Inc.	N	
	The Hanover Insurance Group		38-3324634				SLE Holdings Pty Ltd.	AUS	NIA	Hanover Australia BidCo Pty Ltd.	Ownership, Board, Management	100.000	The Hanover Insurance Group, Inc.	N	
	The Hanover Insurance Group						SLE Worldwide Pty Limited	AUS	NIA	SLE Holdings Pty, Ltd.	Ownership, Board, Management	100.000	The Hanover Insurance Group, Inc.	N	
.0088	The Hanover Insurance Group	36064	04-3063898				The Hanover American Insurance Company	NH	IA	The Hanover Insurance Company	Ownership, Board, Management	100.000	The Hanover Insurance Group, Inc.	N	
	The Hanover Insurance Group		98-1303999				The Hanover Atlantic Insurance Company Ltd.	BMU	IA	The Hanover Insurance Company	Ownership, Board, Management	100.000	The Hanover Insurance Group, Inc.	Y	
	The Hanover Insurance Group		98-1335681				The Hanover (Barbados) Capital SRL	BRB	NIA	The Hanover Insurance Group, Inc.	Ownership, Board, Management	100.000	The Hanover Insurance Group, Inc.	N	
.0088	The Hanover Insurance Group	22292	13-5129825				The Hanover Insurance Company	NH	UIP	Opus Investment Management, Inc.	Ownership, Board, Management	100.000	The Hanover Insurance Group, Inc.	N	
.0088	The Hanover Insurance Group		04-3263626			New York Stock Exchange	The Hanover Insurance Group, Inc.	DE	UIP			0.000		N	
	The Hanover Insurance Group						The Hanover Insurance International Holdings Limited	GBR	NIA	The Hanover Insurance Group, Inc.	Ownership, Board, Management	100.000	The Hanover Insurance Group, Inc.	N	
.0088	The Hanover Insurance Group	13147	74-3242673				The Hanover National Insurance Company	NH	IA	The Hanover Insurance Company	Ownership, Board, Management	100.000	The Hanover Insurance Group, Inc.	N	
.0088	The Hanover Insurance Group	11705	86-1070355				The Hanover New Jersey Insurance Company	NH	IA	The Hanover Insurance Company	Ownership, Board, Management	100.000	The Hanover Insurance Group, Inc.	N	
	The Hanover Insurance Group		74-2556029				The Hanover Texas Insurance Management Company, Inc.	TX	NIA	The Hanover Insurance Company	Ownership, Board, Management	100.000	The Hanover Insurance Group, Inc.	N	
	The Hanover Insurance Group		04-2448927				VeraVest Investments, Inc.	MA	NIA	The Hanover Insurance Group, Inc.	Ownership, Board, Management	100.000	The Hanover Insurance Group, Inc.	N	
.0088	The Hanover Insurance Group	10815	52-0903682				Verlan Fire Insurance Company	NH	IA	The Hanover Insurance Company	Ownership, Board, Management	100.000	The Hanover Insurance Group, Inc.	N	
	The Hanover Insurance Group		52-2044133				Verlan Holdings, Inc.	MD	NIA	The Hanover Insurance Group, Inc.	Ownership, Board, Management	100.000	The Hanover Insurance Group, Inc.	N	

NONE

Asterisk	
----------	--

STATEMENT AS OF SEPTEMBER 30, 2018 OF THE CITIZENS INSURANCE COMPANY OF OHIO

PART 1 - LOSS EXPERIENCE

Line of Business	Current Year to Date			4 Prior Year to Date Direct Loss Percentage
	1 Direct Premiums Earned	2 Direct Losses Incurred	3 Direct Loss Percentage	
1. Fire	168	0	0.0	0.0
2. Allied Lines	291	0	0.0	0.0
3. Farmowners multiple peril	0	0	0.0	0.0
4. Homeowners multiple peril	8,081,824	5,136,151	63.6	32.8
5. Commercial multiple peril	487,564	48,624	10.0	37.5
6. Mortgage guaranty	0	0	0.0	0.0
8. Ocean marine	0	0	0.0	0.0
9. Inland marine	194,339	78,405	40.3	37.7
10. Financial guaranty	0	0	0.0	0.0
11.1 Medical professional liability - occurrence	0	0	0.0	0.0
11.2 Medical professional liability - claims-made	0	0	0.0	0.0
12. Earthquake	28,418	0	0.0	0.0
13. Group accident and health	0	0	0.0	0.0
14. Credit accident and health	0	0	0.0	0.0
15. Other accident and health	0	0	0.0	0.0
16. Workers' compensation	971,844	366,774	37.7	9.4
17.1 Other liability - occurrence	87,487	(17,764)	(20.3)	18.0
17.2 Other liability - claims-made	35	11	31.4	(46.6)
17.3 Excess workers' compensation	0	0	0.0	0.0
18.1 Products liability - occurrence	2,338	51	2.2	0.0
18.2 Products liability - claims-made	0	0	0.0	0.0
19.1,19.2 Private passenger auto liability	20,847	29,505	141.5	(1.8)
19.3,19.4 Commercial auto liability	21,634	701	3.2	2.0
21. Auto physical damage	25,794	3,707	14.4	1.9
22. Aircraft (all perils)	0	0	0.0	0.0
23. Fidelity	0	0	0.0	0.0
24. Surety	0	0	0.0	0.0
26. Burglary and theft	0	0	0.0	0.0
27. Boiler and machinery	40	0	0.0	0.0
28. Credit	0	0	0.0	0.0
29. International	0	0	0.0	0.0
30. Warranty	0	0	0.0	0.0
31. Reinsurance - Nonproportional Assumed Property	XXX	XXX	XXX	XXX
32. Reinsurance - Nonproportional Assumed Liability	XXX	XXX	XXX	XXX
33. Reinsurance - Nonproportional Assumed Financial Lines	XXX	XXX	XXX	XXX
34. Aggregate write-ins for other lines of business	0	0	0.0	0.0
35. Totals	9,922,623	5,646,165	56.9	30.2
DETAILS OF WRITE-INS				
3401.	0	0	0.0	0.0
3402.	0	0	0.0	0.0
3403.	0	0	0.0	0.0
3498. Summary of remaining write-ins for Line 34 from overflow page	0	0	0.0	0.0
3499. Totals (Lines 3401 through 3403 plus 3498)(Line 34 above)	0	0	0.0	0.0

PART 2 - DIRECT PREMIUMS WRITTEN

Line of Business	1	2	3
	Current Quarter	Current Year to Date	Prior Year Year to Date
1. Fire	0	403	0
2. Allied Lines	0	699	0
3. Farmowners multiple peril	0	0	0
4. Homeowners multiple peril	2,865,163	8,436,623	7,766,217
5. Commercial multiple peril	124,553	391,503	508,792
6. Mortgage guaranty	0	0	0
8. Ocean marine	0	0	0
9. Inland marine	68,813	210,735	187,644
10. Financial guaranty	0	0	0
11.1 Medical professional liability - occurrence	0	0	0
11.2 Medical professional liability - claims-made	0	0	0
12. Earthquake	11,893	28,045	24,937
13. Group accident and health	0	0	0
14. Credit accident and health	0	0	0
15. Other accident and health	0	0	0
16. Workers' compensation	413,034	1,153,858	1,076,101
17.1 Other liability - occurrence	17,523	70,345	85,334
17.2 Other liability - claims-made	0	0	139
17.3 Excess workers' compensation	0	0	0
18.1 Products liability - occurrence	0	0	3,314
18.2 Products liability - claims-made	0	0	0
19.1,19.2 Private passenger auto liability	4,040	17,617	19,709
19.3,19.4 Commercial auto liability	0	28,841	28,265
21. Auto physical damage	4,402	25,243	27,442
22. Aircraft (all perils)	0	0	0
23. Fidelity	0	0	0
24. Surety	0	0	0
26. Burglary and theft	0	0	0
27. Boiler and machinery	1	96	0
28. Credit	0	0	0
29. International	0	0	0
30. Warranty	0	0	0
31. Reinsurance - Nonproportional Assumed Property	XXX	XXX	XXX
32. Reinsurance - Nonproportional Assumed Liability	XXX	XXX	XXX
33. Reinsurance - Nonproportional Assumed Financial Lines	XXX	XXX	XXX
34. Aggregate write-ins for other lines of business	0	0	0
35. Totals	3,509,422	10,364,008	9,727,894
DETAILS OF WRITE-INS			
3401.	0	0	0
3402.	0	0	0
3403.	0	0	0
3498. Summary of remaining write-ins for Line 34 from overflow page	0	0	0
3499. Totals (Lines 3401 through 3403 plus 3498)(Line 34 above)	0	0	0

STATEMENT AS OF SEPTEMBER 30, 2018 OF THE CITIZENS INSURANCE COMPANY OF OHIO

PART 3 (000 omitted)

LOSS AND LOSS ADJUSTMENT EXPENSE RESERVES SCHEDULE

	1	2	3	4	5	6	7	8	9	10	11	12	13
Years in Which Losses Occurred	Prior Year-End Known Case Loss and LAE Reserves	Prior Year-End IBNR Loss and LAE Reserves	Total Prior Year-End Loss and LAE Reserves (Cols. 1+2)	2018 Loss and LAE Payments on Claims Reported as of Prior Year-End	2018 Loss and LAE Payments on Claims Unreported as of Prior Year-End	Total 2018 Loss and LAE Payments (Cols. 4+5)	Q.S. Date Known Case Loss and LAE Reserves on Claims Reported and Open as of Prior Year End	Q.S. Date Known Case Loss and LAE Reserves on Claims Reported or Reopened Subsequent to Prior Year End	Q.S. Date IBNR Loss and LAE Reserves	Total Q.S. Loss and LAE Reserves (Cols.7+8+9)	Prior Year-End Known Case Loss and LAE Reserves Developed (Savings)/ Deficiency (Cols.4+7 minus Col. 1)	Prior Year-End IBNR Loss and LAE Reserves Developed (Savings)/ Deficiency (Cols. 5+8+9 minus Col. 2)	Prior Year-End Total Loss and LAE Reserve Developed (Savings)/ Deficiency (Cols. 11+12)
1. 2015 + Prior													
2. 2016													
3. Subtotals 2016 + Prior													
4. 2017													
5. Subtotals 2017 + Prior													
6. 2018	XXX	XXX	XXX	XXX			XXX				XXX	XXX	XXX
7. Totals													
8. Prior Year-End Surplus As Regards Policyholders											Col. 11, Line 7 As % of Col. 1 Line 7	Col. 12, Line 7 As % of Col. 2 Line 7	Col. 13, Line 7 As % of Col. 3 Line 7
											1.	2.	3.
													Col. 13, Line 7 As a % of Col. 1 Line 8
													4.

NONE

SUPPLEMENTAL EXHIBITS AND SCHEDULES INTERROGATORIES

The following supplemental reports are required to be filed as part of your statement filing. However, in the event that your company does not transact the type of business for which the special report must be filed, your response of NO to the specific interrogatory will be accepted in lieu of filing a "NONE" report and a bar code will be printed below. If the supplement is required of your company but is not being filed for whatever reason enter SEE EXPLANATION and provide an explanation following the interrogatory questions.

	Response
1. Will the Trusteed Surplus Statement be filed with the state of domicile and the NAIC with this statement?	NO
2. Will Supplement A to Schedule T (Medical Professional Liability Supplement) be filed with this statement?	NO
3. Will the Medicare Part D Coverage Supplement be filed with the state of domicile and the NAIC with this statement?	NO
4. Will the Director and Officer Insurance Coverage Supplement be filed with the state of domicile and the NAIC with this statement?	NO

Explanations:

- 1.
- 2.
- 3.
- 4.

Bar Codes:

1. Trusteed Surplus Statement [Document Identifier 490]
2. Supplement A to Schedule T [Document Identifier 455]
3. Medicare Part D Coverage Supplement [Document Identifier 365]
4. Director and Officer Supplement [Document Identifier 505]

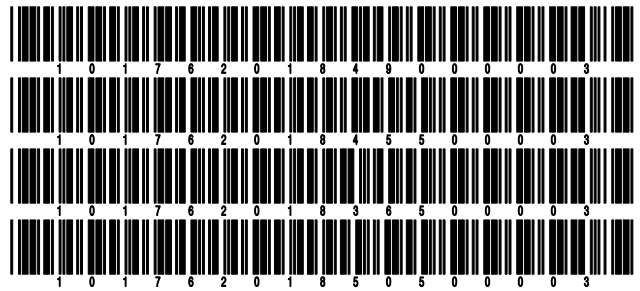

NONE

STATEMENT AS OF SEPTEMBER 30, 2018 OF THE CITIZENS INSURANCE COMPANY OF OHIO

SCHEDULE A - VERIFICATION

Real Estate

	1 Year to Date	2 Prior Year Ended December 31
1. Book/adjusted carrying value, December 31 of prior year		
2. Cost of acquired:		
2.1 Actual cost at time of acquisition		
2.2 Additional investment made after acquisition		
3. Current year change in encumbrances		
4. Total gain (loss) on disposals		
5. Deduct amounts received on disposals		
6. Total foreign exchange change in book/adjusted carrying value		
7. Deduct current year's other than temporary impairment recognized		
8. Deduct current year's depreciation		
9. Book/adjusted carrying value at the end of current period (Lines 1+2+3+4-5+6-7-8)		
10. Deduct total nonadmitted amounts		
11. Statement value at end of current period (Line 9 minus Line 10)		

NONE

SCHEDULE B - VERIFICATION

Mortgage Loans

	1 Year to Date	2 Prior Year Ended December 31
1. Book value/recorded investment excluding accrued interest, December 31 of prior year		
2. Cost of acquired:		
2.1 Actual cost at time of acquisition		
2.2 Additional investment made after acquisition		
3. Capitalized deferred interest and other		
4. Accrual of discount		
5. Unrealized valuation increase (decrease)		
6. Total gain (loss) on disposals		
7. Deduct amounts received on disposals		
8. Deduct amortization of premium and mortgage investment and commitment fees		
9. Total foreign exchange change in book value/recorded investment including accrued interest		
10. Deduct current year's other than temporary impairment recognized		
11. Book value/recorded investment excluding accrued interest at end of current period (Lines 1+2+3+4+5+6-7-8+9-10)		
12. Total valuation allowance		
13. Subtotal (Line 11 plus Line 12)		
14. Deduct total nonadmitted amounts		
15. Statement value at end of current period (Line 13 minus Line 14)		

NONE

SCHEDULE BA - VERIFICATION

Other Long-Term Invested Assets

	1 Year to Date	2 Prior Year Ended December 31
1. Book/adjusted carrying value, December 31 of prior year		
2. Cost of acquired:		
2.1 Actual cost at time of acquisition		
2.2 Additional investment made after acquisition		
3. Capitalized deferred interest and other		
4. Accrual of discount		
5. Unrealized valuation increase (decrease)		
6. Total gain (loss) on disposals		
7. Deduct amounts received on disposals		
8. Deduct amortization of premium and depreciation		
9. Total foreign exchange change in book/adjusted carrying value		
10. Deduct current year's other than temporary impairment recognized		
11. Book/adjusted carrying value at end of current period (Lines 1+2+3+4+5+6-7-8+9-10)		
12. Deduct total nonadmitted amounts		
13. Statement value at end of current period (Line 11 minus Line 12)		

NONE

SCHEDULE D - VERIFICATION

Bonds and Stocks

	1 Year to Date	2 Prior Year Ended December 31
1. Book/adjusted carrying value of bonds and stocks, December 31 of prior year	14,482,130	15,499,718
2. Cost of bonds and stocks acquired	1,603,944	2,759,131
3. Accrual of discount	24,969	35,221
4. Unrealized valuation increase (decrease)	0	0
5. Total gain (loss) on disposals	320	3,416
6. Deduct consideration for bonds and stocks disposed of	2,658,918	3,802,974
7. Deduct amortization of premium	7,295	12,382
8. Total foreign exchange change in book/adjusted carrying value	0	0
9. Deduct current year's other than temporary impairment recognized	0	0
10. Total investment income recognized as a result of prepayment penalties and/or acceleration fees	2,737	0
11. Book/adjusted carrying value at end of current period (Lines 1+2+3+4+5-6-7+8-9+10)	13,447,887	14,482,130
12. Deduct total nonadmitted amounts	0	0
13. Statement value at end of current period (Line 11 minus Line 12)	13,447,887	14,482,130

STATEMENT AS OF SEPTEMBER 30, 2018 OF THE CITIZENS INSURANCE COMPANY OF OHIO

SCHEDULE D - PART 1B

Showing the Acquisitions, Dispositions and Non-Trading Activity
During the Current Quarter for all Bonds and Preferred Stock by NAIC Designation

NAIC Designation	1 Book/Adjusted Carrying Value Beginning of Current Quarter	2 Acquisitions During Current Quarter	3 Dispositions During Current Quarter	4 Non-Trading Activity During Current Quarter	5 Book/Adjusted Carrying Value End of First Quarter	6 Book/Adjusted Carrying Value End of Second Quarter	7 Book/Adjusted Carrying Value End of Third Quarter	8 Book/Adjusted Carrying Value December 31 Prior Year
BONDS								
1. NAIC 1 (a)	10,632,434	371,431	307,388	5,245	11,399,410	10,632,434	10,701,722	11,064,828
2. NAIC 2 (a)	2,745,972	0	0	193	3,120,627	2,745,972	2,746,165	3,417,302
3. NAIC 3 (a)	0	0	0	0	0	0	0	0
4. NAIC 4 (a)	0	0	0	0	0	0	0	0
5. NAIC 5 (a)	0	0	0	0	0	0	0	0
6. NAIC 6 (a)	0	0	0	0	0	0	0	0
7. Total Bonds	13,378,406	371,431	307,388	5,438	14,520,037	13,378,406	13,447,887	14,482,130
PREFERRED STOCK								
8. NAIC 1	0	0	0	0	0	0	0	0
9. NAIC 2	0	0	0	0	0	0	0	0
10. NAIC 3	0	0	0	0	0	0	0	0
11. NAIC 4	0	0	0	0	0	0	0	0
12. NAIC 5	0	0	0	0	0	0	0	0
13. NAIC 6	0	0	0	0	0	0	0	0
14. Total Preferred Stock	0	0	0	0	0	0	0	0
15. Total Bonds and Preferred Stock	13,378,406	371,431	307,388	5,438	14,520,037	13,378,406	13,447,887	14,482,130

(a) Book/Adjusted Carrying Value column for the end of the current reporting period includes the following amount of short-term and cash equivalent bonds by NAIC designation:

NAIC 1 \$0 ; NAIC 2 \$0 ; NAIC 3 \$0 ; NAIC 4 \$0 ; NAIC 5 \$0 ; NAIC 6 \$0

SCHEDULE DA - PART 1

Short-Term Investments

	1	2	3	4	5
	Book/Adjusted Carrying Value	Par Value	Cost	Interest Collected Year-to-Date	Paid for Accrued Interest Year-to-Date
9199999 Totals					

NONE

SCHEDULE DA - VERIFICATION

Short-Term Investments

	1	2
	Year To Date	Prior Year Ended December 31
1. Book/adjusted carrying value, December 31 of prior year	0	799
2. Cost of short-term investments acquired	0	5
3. Accrual of discount	0	0
4. Unrealized valuation increase (decrease)	0	0
5. Total gain (loss) on disposals	0	0
6. Deduct consideration received on disposals	0	804
7. Deduct amortization of premium	0	0
8. Total foreign exchange change in book/adjusted carrying value	0	0
9. Deduct current year's other than temporary impairment recognized	0	0
10. Book/adjusted carrying value at end of current period (Lines 1+2+3+4+5-6-7+8-9)	0	0
11. Deduct total nonadmitted amounts	0	0
12. Statement value at end of current period (Line 10 minus Line 11)	0	0

Schedule DB - Part A - Verification - Options, Caps, Floors, Collars, Swaps and Forwards

NONE

Schedule DB - Part B - Verification - Futures Contracts

NONE

Schedule DB - Part C - Section 1 - Replication (Synthetic Asset) Transactions (RSATs) Open

NONE

Schedule DB-Part C-Section 2-Reconciliation of Replication (Synthetic Asset) Transactions Open

NONE

Schedule DB - Verification - Book/Adjusted Carrying Value, Fair Value and Potential Exposure of
Derivatives

NONE

SCHEDULE E - PART 2 - VERIFICATION

(Cash Equivalents)

	1	2
	Year To Date	Prior Year Ended December 31
1. Book/adjusted carrying value, December 31 of prior year	804	0
2. Cost of cash equivalents acquired	4,747,960	2,150,110
3. Accrual of discount	1,973	687
4. Unrealized valuation increase (decrease)	0	0
5. Total gain (loss) on disposals	1	0
6. Deduct consideration received on disposals	4,749,924	2,149,993
7. Deduct amortization of premium	0	0
8. Total foreign exchange change in book/adjusted carrying value	0	0
9. Deduct current year's other than temporary impairment recognized	0	0
10. Book/adjusted carrying value at end of current period (Lines 1+2+3+4+5-6-7+8-9)	814	804
11. Deduct total nonadmitted amounts	0	0
12. Statement value at end of current period (Line 10 minus Line 11)	814	804

Schedule A - Part 2 - Real Estate Acquired and Additions Made

NONE

Schedule A - Part 3 - Real Estate Disposed

NONE

Schedule B - Part 2 - Mortgage Loans Acquired and Additions Made

NONE

Schedule B - Part 3 - Mortgage Loans Disposed, Transferred or Repaid

NONE

Schedule BA - Part 2 - Other Long-Term Invested Assets Acquired and Additions Made

NONE

Schedule BA - Part 3 - Other Long-Term Invested Assets Disposed, Transferred or Repaid

NONE

STATEMENT AS OF SEPTEMBER 30, 2018 OF THE CITIZENS INSURANCE COMPANY OF OHIO

SCHEDULE D - PART 3

Show All Long-Term Bonds and Stock Acquired During the Current Quarter

1 CUSIP Identification	2 Description	3 Foreign	4 Date Acquired	5 Name of Vendor	6 Number of Shares of Stock	7 Actual Cost	8 Par Value	9 Paid for Accrued Interest and Dividends	10 NAIC Desig- nation or Market Indicator (a)
912828-Y6-1	U.S. Treasury Notes 2.750% 07/31/23		.08/08/2018	Bank of America		174,310	175,000	118	1
0599999. Subtotal - Bonds - U.S. Governments						174,310	175,000	118	XXX
494368-BU-6	Kimberly-Clark Corp. Senior Notes 2.750% 02/15/26		.09/07/2018	Citigroup		47,175	50,000	99	1FE
3899999. Subtotal - Bonds - Industrial and Miscellaneous (Unaffiliated)						47,175	50,000	99	XXX
8399997. Total - Bonds - Part 3						221,485	225,000	217	XXX
8399998. Total - Bonds - Part 5						XXX	XXX	XXX	XXX
8399999. Total - Bonds						221,485	225,000	217	XXX
8999997. Total - Preferred Stocks - Part 3						0	XXX	0	XXX
8999998. Total - Preferred Stocks - Part 5						XXX	XXX	XXX	XXX
8999999. Total - Preferred Stocks						0	XXX	0	XXX
9799997. Total - Common Stocks - Part 3						0	XXX	0	XXX
9799998. Total - Common Stocks - Part 5						XXX	XXX	XXX	XXX
9799999. Total - Common Stocks						0	XXX	0	XXX
9899999. Total - Preferred and Common Stocks						0	XXX	0	XXX
9999999 - Totals						221,485	XXX	217	XXX

(a) For all common stock bearing the NAIC market indicator "U" provide: the number of such issues0

STATEMENT AS OF SEPTEMBER 30, 2018 OF THE CITIZENS INSURANCE COMPANY OF OHIO

SCHEDULE D - PART 4

Show All Long-Term Bonds and Stock Sold, Redeemed or Otherwise Disposed of During the Current Quarter

1	2	3	4	5	6	7	8	9	10	Change In Book/Adjusted Carrying Value					16	17	18	19	20	21	22	
										11	12	13	14	15								
CUSIP Identification	Description	Foreign	Disposal Date	Name of Purchaser	Number of Shares of Stock	Consideration	Par Value	Actual Cost	Prior Year Book/Adjusted Carrying Value	Unrealized Valuation Increase/(Decrease)	Current Year's (Amortization)/Accretion	Other Than Temporary Impairment Recognized	Total Change in Book/Adjusted Carrying Value (11 + 12 - 13)	Total Foreign Exchange Change in Book /Adjusted Carrying Value	Book/Adjusted Carrying Value at Disposal Date	Foreign Exchange Gain (Loss) on Disposal	Realized Gain (Loss) on Disposal	Total Gain (Loss) on Disposal	Bond Interest/Stock Dividends Received During Year	Stated Contractual Maturity Date	NAIC Designation or Market Indicator (a)	
31335A-US-0	Freddie Mac FGG60602 3.500% 11/01/43		09/01/2018	Paydown		7,388	7,388	7,801	7,803	0	(415)	0	(415)	0	7,388	0	0	0	182	11/01/2043	1FE	
3199999	Subtotal - Bonds - U.S. Special Revenues					7,388	7,388	7,801	7,803	0	(415)	0	(415)	0	7,388	0	0	0	182	XXX	XXX	
78008S-7D-2	Royal Bank of Canada Senior Notes 2.200% 07/27/18	A	07/27/2018	Maturity		100,000	100,000	100,000	100,000	0	0	0	0	100,000	0	0	0	0	2,200	07/27/2018	1FE	
822582-AW-2	Shell Int'l Fin. Senior Notes 1.900% 08/10/18	D	08/10/2018	Maturity		50,000	50,000	49,967	49,996	0	5	0	5	50,000	0	0	0	0	950	08/10/2018	1FE	
3899999	Subtotal - Bonds - Industrial and Miscellaneous (Unaffiliated)					150,000	150,000	149,967	149,996	0	5	0	5	0	150,000	0	0	0	0	3,150	XXX	XXX
8399997	Total - Bonds - Part 4					157,388	157,388	157,768	157,799	0	(410)	0	(410)	0	157,388	0	0	0	0	3,332	XXX	XXX
8399998	Total - Bonds - Part 5					XXX	XXX	XXX	XXX	XXX	XXX	XXX	XXX	XXX	XXX	XXX	XXX	XXX	XXX	XXX	XXX	XXX
8399999	Total - Bonds					157,388	157,388	157,768	157,799	0	(410)	0	(410)	0	157,388	0	0	0	0	3,332	XXX	XXX
8999997	Total - Preferred Stocks - Part 4					0	XXX	0	0	0	0	0	0	0	0	0	0	0	0	0	XXX	XXX
8999998	Total - Preferred Stocks - Part 5					XXX	XXX	XXX	XXX	XXX	XXX	XXX	XXX	XXX	XXX	XXX	XXX	XXX	XXX	XXX	XXX	XXX
8999999	Total - Preferred Stocks					0	XXX	0	0	0	0	0	0	0	0	0	0	0	0	0	XXX	XXX
9799997	Total - Common Stocks - Part 4					0	XXX	0	0	0	0	0	0	0	0	0	0	0	0	0	XXX	XXX
9799998	Total - Common Stocks - Part 5					XXX	XXX	XXX	XXX	XXX	XXX	XXX	XXX	XXX	XXX	XXX	XXX	XXX	XXX	XXX	XXX	XXX
9799999	Total - Common Stocks					0	XXX	0	0	0	0	0	0	0	0	0	0	0	0	0	XXX	XXX
9899999	Total - Preferred and Common Stocks					0	XXX	0	0	0	0	0	0	0	0	0	0	0	0	0	XXX	XXX
9999999	Totals					157,388	XXX	157,768	157,799	0	(410)	0	(410)	0	157,388	0	0	0	0	3,332	XXX	XXX

(a) For all common stock bearing the NAIC market indicator "U" provide: the number of such issues.....0

Schedule DB - Part A - Section 1 - Options, Caps, Floors, Collars, Swaps and Forwards Open

NONE

Schedule DB - Part B - Section 1 - Futures Contracts Open

NONE

Schedule DB - Part B - Section 1B - Brokers with whom cash deposits have been made

NONE

Schedule DB - Part D - Section 1 - Counterparty Exposure for Derivative Instruments Open

NONE

Schedule DB - Part D-Section 2 - Collateral for Derivative Instruments Open - Pledged By

NONE

Schedule DB - Part D-Section 2 - Collateral for Derivative Instruments Open - Pledged To

NONE

Schedule DL - Part 1 - Reinvested Collateral Assets Owned

NONE

Schedule DL - Part 2 - Reinvested Collateral Assets Owned

NONE

