



QUARTERLY STATEMENT

As of June 30, 2018  
of the Condition and Affairs of the

NATIONWIDE GENERAL INSURANCE COMPANY

NAIC Group Code..... 0140, 0140  
(Current Period) (Prior Period)

NAIC Company Code..... 23760

Employer's ID Number..... 31-4425763

Organized under the Laws of OH

State of Domicile or Port of Entry OH

Country of Domicile US

Incorporated/Organized..... August 22, 1957

Commenced Business  
September 3, 1958

Statutory Home Office ONE WEST NATIONWIDE BLVD. .. COLUMBUS .. OH .. US .. 43215-2220  
(Street and Number) (City or Town, State, Country and Zip Code)

Main Administrative Office ONE WEST NATIONWIDE BLVD. .. COLUMBUS .. OH .. US .. 43215-2220 614-249-7111  
(Street and Number) (City or Town, State, Country and Zip Code) (Area Code) (Telephone Number)

Mail Address ONE WEST NATIONWIDE BLVD., 1-04-701..COLUMBUS..OH..US..43215-2220  
(Street and Number or P. O. Box) (City or Town, State, Country and Zip Code)

Primary Location of Books and Records ONE WEST NATIONWIDE BLVD., 1-04-701..COLUMBUS..OH..US..43215-2220 614-249-1545  
(Street and Number) (City or Town, State, Country and Zip Code) (Area Code) (Telephone Number)

Internet Web Site Address WWW.NATIONWIDE.COM

Statutory Statement Contact CHERYL M. DENNIS 614-249-1545  
(Name) (Area Code) (Telephone Number)  
FINRPT@NATIONWIDE.COM 866-315-1430  
(E-Mail Address) (Fax Number)

OFFICERS

Name	Title	Name	Title
1. MARK ALLEN BERVEN	PRESIDENT & COO	2. DENISE LYNN SKINGLE #	VP & SECRETARY
3. ROBERT ALLEN BUEHLER #	VP & TREASURER		

OTHER

PAMELA ANN BIESECKER	SVP-HEAD OF TAXATION	MICHAEL ALOYSIUS BOYD #	SVP-MARKT SERV
MARTHA LOVETTE FRYE	SR REG VP-SOUTHEAST DIST	HARRY HANSEN HALLOWELL	SVP- CIO

DIRECTORS OR TRUSTEES

DAVID GERARD ARANGO	DAVID ALAN BANO	MARK ALLEN BERVEN	MICHAEL PATRICK LEACH
AMY TAYLOR SHORE	ERIC EUGENE SMITH	MARK RAYMOND THRESHER	

State of..... OHIO  
County of..... FRANKLIN

The officers of this reporting entity being duly sworn, each depose and say that they are the described officers of said reporting entity, and that on the reporting period stated above, all of the herein described assets were the absolute property of the said reporting entity, free and clear from any liens or claims thereon, except as herein stated, and that this statement, together with related exhibits, schedules and explanations therein contained, annexed or referred to, is a full and true statement of all the assets and liabilities and of the condition and affairs of the said reporting entity as of the reporting period stated above, and of its income and deductions therefrom for the period ended, and have been completed in accordance with the NAIC Annual Statement Instructions and Accounting Practices and Procedures manual except to the extent that: (1) state law may differ; or, (2) that state rules or regulations require differences in reporting not related to accounting practices and procedures, according to the best of their information, knowledge and belief, respectively. Furthermore, the scope of this attestation by the described officers also includes the related corresponding electronic filing with the NAIC, when required, that is an exact copy (except for formatting differences due to electronic filing) of the enclosed statement. The electronic filing may be requested by various regulators in lieu of or in addition to the enclosed statement.

(Signature)	(Signature)	(Signature)
MARK ALLEN BERVEN	DENISE LYNN SKINGLE	ROBERT ALLEN BUEHLER
1. (Printed Name)	2. (Printed Name)	3. (Printed Name)
PRESIDENT & COO	VP & SECRETARY	VP & TREASURER
(Title)	(Title)	(Title)

Subscribed and sworn to before me  
This 1st day of August, 2018

- a. Is this an original filing? Yes [X] No [ ]
- b. If no: 1. State the amendment number  
2. Date filed  
3. Number of pages attached

Yes [X] No [ ]



Ethan A. Schaffner  
Notary Public, State of Ohio  
My Commission Expires 12-03-2020

NATIONWIDE GENERAL INSURANCE COMPANY  
ASSETS

	Current Statement Date			4
	1	2	3	
	Assets	Nonadmitted Assets	Net Admitted Assets (Cols. 1 - 2)	December 31 Prior Year Net Admitted Assets
1. Bonds.....	18,886,114		18,886,114	21,817,327
2. Stocks:				
2.1 Preferred stocks.....			0	
2.2 Common stocks.....			0	
3. Mortgage loans on real estate:				
3.1 First liens.....			0	
3.2 Other than first liens.....			0	
4. Real estate:				
4.1 Properties occupied by the company (less \$.....0 encumbrances).....			0	
4.2 Properties held for the production of income (less \$.....0 encumbrances).....			0	
4.3 Properties held for sale (less \$.....0 encumbrances).....			0	
5. Cash (\$.....154,241), cash equivalents (\$.....0) and short-term investments (\$.....1,633,714).....	1,787,955		1,787,955	566,854
6. Contract loans (including \$.....0 premium notes).....			0	
7. Derivatives.....			0	
8. Other invested assets.....	1,477,784		1,477,784	1,477,702
9. Receivables for securities.....			0	
10. Securities lending reinvested collateral assets.....			0	
11. Aggregate write-ins for invested assets.....	0	0	0	0
12. Subtotals, cash and invested assets (Lines 1 to 11).....	22,151,853	0	22,151,853	23,861,883
13. Title plants less \$.....0 charged off (for Title insurers only).....			0	
14. Investment income due and accrued.....	90,156		90,156	91,579
15. Premiums and considerations:				
15.1 Uncollected premiums and agents' balances in the course of collection.....	54,475,878		54,475,878	54,284,460
15.2 Deferred premiums, agents' balances and installments booked but deferred and not yet due (including \$.....0 earned but unbilled premiums).....	236,069,649	110,279	235,959,370	220,916,156
15.3 Accrued retrospective premiums (\$.....0) and contracts subject to redetermination (\$.....0).....			0	
16. Reinsurance:				
16.1 Amounts recoverable from reinsurers.....	82,185,082		82,185,082	66,911,233
16.2 Funds held by or deposited with reinsured companies.....	491		491	114
16.3 Other amounts receivable under reinsurance contracts.....	26,786,588		26,786,588	28,518,995
17. Amounts receivable relating to uninsured plans.....			0	
18.1 Current federal and foreign income tax recoverable and interest thereon.....			0	332,477
18.2 Net deferred tax asset.....	258,364	258,364	0	
19. Guaranty funds receivable or on deposit.....			0	
20. Electronic data processing equipment and software.....			0	
21. Furniture and equipment, including health care delivery assets (\$.....0).....			0	
22. Net adjustment in assets and liabilities due to foreign exchange rates.....			0	
23. Receivables from parent, subsidiaries and affiliates.....	14,268,973	8	14,268,965	11,383,323
24. Health care (\$.....0) and other amounts receivable.....			0	
25. Aggregate write-ins for other than invested assets.....	1,427,517	0	1,427,517	12,151
26. Total assets excluding Separate Accounts, Segregated Accounts and Protected Cell Accounts (Lines 12 through 25).....	437,714,551	368,651	437,345,900	406,312,372
27. From Separate Accounts, Segregated Accounts and Protected Cell Accounts.....			0	
28. Total (Lines 26 and 27).....	437,714,551	368,651	437,345,900	406,312,372

DETAILS OF WRITE-INS				
1101. ....			0	
1102. ....			0	
1103. ....			0	
1198. Summary of remaining write-ins for Line 11 from overflow page.....	0	0	0	0
1199. Totals (Lines 1101 thru 1103 plus 1198) (Line 11 above).....	0	0	0	0
2501. Miscellaneous assets.....	1,427,517		1,427,517	12,151
2502. ....			0	
2503. ....			0	
2598. Summary of remaining write-ins for Line 25 from overflow page.....	0	0	0	0
2599. Totals (Lines 2501 thru 2503 plus 2598) (Line 25 above).....	1,427,517	0	1,427,517	12,151

NATIONWIDE GENERAL INSURANCE COMPANY  
LIABILITIES, SURPLUS AND OTHER FUNDS

		1 Current Statement Date	2 December 31 Prior Year
1.	Losses (current accident year \$.....0).....		
2.	Reinsurance payable on paid losses and loss adjustment expenses.....		
3.	Loss adjustment expenses.....		
4.	Commissions payable, contingent commissions and other similar charges.....		
5.	Other expenses (excluding taxes, licenses and fees).....		
6.	Taxes, licenses and fees (excluding federal and foreign income taxes).....		
7.1	Current federal and foreign income taxes (including \$.....0 on realized capital gains (losses)).....	53,498	
7.2	Net deferred tax liability.....		
8.	Borrowed money \$.....0 and interest thereon \$.....0.....		
9.	Unearned premiums (after deducting unearned premiums for ceded reinsurance of \$....605,427,956 and including warranty reserves of \$.....0 and accrued accident and health experience rating refunds including \$.....0 for medical loss ratio rebate per the Public Health Service Act).....		
10.	Advance premium.....		
11.	Dividends declared and unpaid:		
11.1	Stockholders.....		
11.2	Policyholders.....		
12.	Ceded reinsurance premiums payable (net of ceding commissions).....	408,748,805	355,860,093
13.	Funds held by company under reinsurance treaties.....	491	114
14.	Amounts withheld or retained by company for account of others.....		
15.	Remittances and items not allocated.....		
16.	Provision for reinsurance (including \$.....0 certified).....		
17.	Net adjustments in assets and liabilities due to foreign exchange rates.....		
18.	Drafts outstanding.....		
19.	Payable to parent, subsidiaries and affiliates.....	4,931,045	26,086,370
20.	Derivatives.....		
21.	Payable for securities.....		
22.	Payable for securities lending.....		
23.	Liability for amounts held under uninsured plans.....		
24.	Capital notes \$.....0 and interest thereon \$.....0.....		
25.	Aggregate write-ins for liabilities.....	2,104,374	3,060,086
26.	Total liabilities excluding protected cell liabilities (Lines 1 through 25).....	415,838,213	385,006,663
27.	Protected cell liabilities.....		
28.	Total liabilities (Lines 26 and 27).....	415,838,213	385,006,663
29.	Aggregate write-ins for special surplus funds.....	0	0
30.	Common capital stock.....	2,500,000	2,500,000
31.	Preferred capital stock.....		
32.	Aggregate write-ins for other than special surplus funds.....	0	0
33.	Surplus notes.....		
34.	Gross paid in and contributed surplus.....	2,660,974	2,660,974
35.	Unassigned funds (surplus).....	16,346,713	16,144,735
36.	Less treasury stock, at cost:		
36.1	.....0.000 shares common (value included in Line 30 \$.....0).....		
36.2	.....0.000 shares preferred (value included in Line 31 \$.....0).....		
37.	Surplus as regards policyholders (Lines 29 to 35, less 36).....	21,507,687	21,305,709
38.	Totals (Page 2, Line 28, Col. 3).....	437,345,900	406,312,372

DETAILS OF WRITE-INS		
2501.	Miscellaneous liabilities.....	2,104,374 3,060,086
2502.	.....	
2503.	.....	
2598.	Summary of remaining write-ins for Line 25 from overflow page.....	0 0
2599.	Totals (Lines 2501 thru 2503 plus 2598) (Line 25 above).....	2,104,374 3,060,086
2901.	.....	
2902.	.....	
2903.	.....	
2998.	Summary of remaining write-ins for Line 29 from overflow page.....	0 0
2999.	Totals (Lines 2901 thru 2903 plus 2998) (Line 29 above).....	0 0
3201.	.....	
3202.	.....	
3203.	.....	
3298.	Summary of remaining write-ins for Line 32 from overflow page.....	0 0
3299.	Totals (Lines 3201 thru 3203 plus 3298) (Line 32 above).....	0 0

NATIONWIDE GENERAL INSURANCE COMPANY  
STATEMENT OF INCOME

	1 Current Year to Date	2 Prior Year to Date	3 Prior Year Ended December 31
UNDERWRITING INCOME			
1. Premiums earned:			
1.1 Direct..... (written \$ ....745,334,058).....	719,417,496	642,708,468	1,334,818,181
1.2 Assumed..... (written \$ ....40,236,377).....	35,538,004	27,663,068	39,385,092
1.3 Ceded..... (written \$ ....785,570,435).....	754,955,500	670,371,536	1,374,203,273
1.4 Net..... (written \$ .....0).....	0	0	0
DEDUCTIONS:			
2. Losses incurred (current accident year \$ .....0):			
2.1 Direct.....	487,445,239	480,200,755	899,419,757
2.2 Assumed.....	28,001,175	21,527,416	29,224,442
2.3 Ceded.....	515,446,414	501,728,171	928,644,199
2.4 Net.....	0	0	0
3. Loss adjustment expenses incurred.....			
4. Other underwriting expenses incurred.....			
5. Aggregate write-ins for underwriting deductions.....	0	0	0
6. Total underwriting deductions (Lines 2 through 5).....	0	0	0
7. Net income of protected cells.....			
8. Net underwriting gain (loss) (Line 1 minus Line 6 + Line 7).....	0	0	0
INVESTMENT INCOME			
9. Net investment income earned.....	236,948	231,215	(2,406,767)
10. Net realized capital gains (losses) less capital gains tax of \$ .....0.....	171,100		(22,382)
11. Net investment gain (loss) (Lines 9 + 10).....	408,048	231,215	(2,429,149)
OTHER INCOME			
12. Net gain or (loss) from agents' or premium balances charged off (amount recovered \$ .....0 amount charged off \$ .....0).....	0		
13. Finance and service charges not included in premiums.....			
14. Aggregate write-ins for miscellaneous income.....	0	112,820	303,092
15. Total other income (Lines 12 through 14).....	0	112,820	303,092
16. Net income before dividends to policyholders, after capital gains tax and before all other federal and foreign income taxes (Lines 8 + 11 + 15).....	408,048	344,035	(2,126,057)
17. Dividends to policyholders.....			
18. Net income, after dividends to policyholders, after capital gains tax and before all other federal and foreign income taxes (Line 16 minus Line 17).....	408,048	344,035	(2,126,057)
19. Federal and foreign income taxes incurred.....	53,498	130,671	(320,969)
20. Net income (Line 18 minus Line 19) (to Line 22).....	354,550	213,364	(1,805,088)
CAPITAL AND SURPLUS ACCOUNT			
21. Surplus as regards policyholders, December 31 prior year.....	21,305,709	23,067,185	23,067,185
22. Net income (from Line 20).....	354,550	213,364	(1,805,088)
23. Net transfers (to) from Protected Cell accounts.....			
24. Change in net unrealized capital gains or (losses) less capital gains tax of \$ ....(32,040).....	(120,531)	19,591	34,511
25. Change in net unrealized foreign exchange capital gain (loss).....			
26. Change in net deferred income tax.....	(20,307)	15,919	255,281
27. Change in nonadmitted assets.....	(68,334)	(16,173)	(258,141)
28. Change in provision for reinsurance.....			
29. Change in surplus notes.....			
30. Surplus (contributed to) withdrawn from protected cells.....			
31. Cumulative effect of changes in accounting principles.....			
32. Capital changes:			
32.1 Paid in.....			
32.2 Transferred from surplus (Stock Dividend).....			
32.3 Transferred to surplus.....			
33. Surplus adjustments:			
33.1 Paid in.....			
33.2 Transferred to capital (Stock Dividend).....			
33.3 Transferred from capital.....			
34. Net remittances from or (to) Home Office.....			
35. Dividends to stockholders.....			
36. Change in treasury stock.....			
37. Aggregate write-ins for gains and losses in surplus.....	56,600	15,824	11,961
38. Change in surplus as regards policyholders (Lines 22 through 37).....	201,978	248,525	(1,761,476)
39. Surplus as regards policyholders, as of statement date (Lines 21 plus 38).....	21,507,687	23,315,710	21,305,709

DETAILS OF WRITE-INS			
0501. ....			
0502. ....			
0503. ....			
0598. Summary of remaining write-ins for Line 5 from overflow page.....	0	0	0
0599. Totals (Lines 0501 thru 0503 plus 0598) (Line 5 above).....	0	0	0
1401. Other income.....		112,820	303,092
1402. ....			
1403. ....			
1498. Summary of remaining write-ins for Line 14 from overflow page.....	0	0	0
1499. Totals (Lines 1401 thru 1403 plus 1498) (Line 14 above).....	0	112,820	303,092
3701. Change in surplus - miscellaneous.....	56,600	15,824	11,961
3702. ....			
3703. ....			
3798. Summary of remaining write-ins for Line 37 from overflow page.....	0	0	0
3799. Totals (Lines 3701 thru 3703 plus 3798) (Line 37 above).....	56,600	15,824	11,961

NATIONWIDE GENERAL INSURANCE COMPANY  
CASH FLOW

	1 Current Year to Date	2 Prior Year To Date	3 Prior Year Ended December 31
CASH FROM OPERATIONS			
1. Premiums collected net of reinsurance.....	37,654,080	22,163,355	(1,709,415)
2. Net investment income.....	275,264	277,850	580,225
3. Miscellaneous income.....	1,732,030	(1,380,388)	(6,438,417)
4. Total (Lines 1 through 3).....	39,661,374	21,060,817	(7,567,607)
5. Benefit and loss related payments.....	15,273,849	19,678,278	6,605,836
6. Net transfers to Separate Accounts, Segregated Accounts and Protected Cell Accounts.....			
7. Commissions, expenses paid and aggregate write-ins for deductions.....			
8. Dividends paid to policyholders.....			
9. Federal and foreign income taxes paid (recovered) net of \$(11,507) tax on capital gains (losses).....	(332,477)	161,870	161,871
10. Total (Lines 5 through 9).....	14,941,372	19,840,148	6,767,707
11. Net cash from operations (Line 4 minus Line 10).....	24,720,002	1,220,669	(14,335,314)
CASH FROM INVESTMENTS			
12. Proceeds from investments sold, matured or repaid:			
12.1 Bonds.....	2,912,850	382,637	6,358,203
12.2 Stocks.....			
12.3 Mortgage loans.....			
12.4 Real estate.....			
12.5 Other invested assets.....			
12.6 Net gains or (losses) on cash, cash equivalents and short-term investments.....			
12.7 Miscellaneous proceeds.....			
12.8 Total investment proceeds (Lines 12.1 to 12.7).....	2,912,850	382,637	6,358,203
13. Cost of investments acquired (long-term only):			
13.1 Bonds.....			8,168,763
13.2 Stocks.....			
13.3 Mortgage loans.....			
13.4 Real estate.....			
13.5 Other invested assets.....	955,213		1,218,738
13.6 Miscellaneous applications.....			
13.7 Total investments acquired (Lines 13.1 to 13.6).....	955,213	0	9,387,501
14. Net increase or (decrease) in contract loans and premium notes.....			
15. Net cash from investments (Line 12.8 minus Line 13.7 and Line 14).....	1,957,637	382,637	(3,029,298)
CASH FROM FINANCING AND MISCELLANEOUS SOURCES			
16. Cash provided (applied):			
16.1 Surplus notes, capital notes.....			
16.2 Capital and paid in surplus, less treasury stock.....			
16.3 Borrowed funds.....			
16.4 Net deposits on deposit-type contracts and other insurance liabilities.....			
16.5 Dividends to stockholders.....			
16.6 Other cash provided (applied).....	(25,456,538)	(2,258,140)	15,468,475
17. Net cash from financing and miscellaneous sources (Lines 16.1 through 16.4 minus Line 16.5 plus Line 16.6).....	(25,456,538)	(2,258,140)	15,468,475
RECONCILIATION OF CASH, CASH EQUIVALENTS AND SHORT-TERM INVESTMENTS			
18. Net change in cash, cash equivalents and short-term investments (Line 11 plus Line 15 plus Line 17).....	1,221,101	(654,834)	(1,896,137)
19. Cash, cash equivalents and short-term investments:			
19.1 Beginning of year.....	566,854	2,462,991	2,462,991
19.2 End of period (Line 18 plus Line 19.1).....	1,787,955	1,808,157	566,854

Note: Supplemental disclosures of cash flow information for non-cash transactions:

20.0001	Tax credit commitment liabilities.....	955,131		3,060,086
---------	--	---------	--	-----------

NOTES TO THE FINANCIAL STATEMENTS

Note 1 – Summary of Significant Accounting Policies and Going Concern

A. Accounting Practices

The accompanying statutory financial statements of Nationwide General Insurance Company (the Company) have been prepared in conformity with accounting practices prescribed or permitted by the National Association of Insurance Commissioners (NAIC) and the State of Ohio.

The Ohio Department of Insurance (Department) recognizes only statutory accounting practices (SAP) prescribed or permitted by the State of Ohio for determining and reporting the financial condition and results of operations of an insurance company, as well as, determining its solvency under the Ohio Insurance law. The NAIC’s *Accounting Practices and Procedures Manual* (NAIC SAP) has been adopted as a component of prescribed or permitted practices by the State of Ohio. The Company has no statutory accounting practices that differ from the NAIC SAP.

A reconciliation of the Company’s net income and capital and surplus between NAIC SAP and practices prescribed and permitted by the State of Ohio is shown below:

	SSAP #	F/S Page	F/S Line #	2018	2017
<b>Net Income</b>					
Nationwide General Insurance Company state basis (Page 4, Line 20,					
(1) Columns 1 & 3)	XXX	XXX	XXX	\$ 354,550	\$ (1,805,088)
(2) State Prescribed Practice that is an increase/(decrease) from NAIC SAP				-	-
(3) State Permitted Practice that is an increase/(decrease) from NAIC SAP				-	-
(4) NAIC SAP (1-2-3=4)	XXX	XXX	XXX	\$ 354,550	\$ (1,805,088)
<b>Surplus</b>					
Nationwide General Insurance Company state basis (Page 3, Line 37,					
(5) Columns 1 & 2)	XXX	XXX	XXX	\$ 21,507,687	\$ 21,305,709
(6) State Prescribed Practice that is an increase/(decrease) from NAIC SAP				-	-
(7) State Permitted Practice that is an increase/(decrease) from NAIC SAP				-	-
(8) NAIC SAP (5-6-7=8)	XXX	XXX	XXX	\$ 21,507,687	\$ 21,305,709

B. Use of Estimates in the Preparation of the Financial Statements

No significant changes from prior year end.

C. Accounting Policies

1-5. No significant changes from prior year end.

6. Loan-backed and structured securities (collectively, loan-backed securities) are stated at amortized cost or the lower of amortized cost or fair value in accordance with the provisions of Statement of Statutory Accounting Principles No. 43-Revised and the Purposes and Procedures Manual of the NAIC Securities Valuation Office. The retrospective adjustment method is used to value loan-backed securities where the collection of all contractual cash flows is probable. For all other loan-backed securities, the Company uses the prospective adjustment method.

7-13. No significant changes from prior year end.

D. Going Concern

Not applicable.

Note 2 – Accounting Changes and Corrections of Errors

No significant changes from prior year end.

Note 3 - Business Combinations and Goodwill

Not applicable.

Note 4 – Discontinued Operations

Not applicable.

Note 5 – Investments

A. Mortgage Loans

Not applicable.

B. Troubled Debt Restructuring

Not applicable.

C. Reverse Mortgages

Not applicable.

D. Loan-Backed Securities

1. Prepayment assumptions are generally obtained using a model provided by a third-party vendor.
2. Not applicable.
3. Not applicable.

NOTES TO THE FINANCIAL STATEMENTS

4. All impaired securities (fair value is less than cost or amortized cost) for which an other-than-temporary impairment has not been recognized in earnings as a realized loss (including securities with a recognized other-than-temporary impairment for non-interest related declines when a non-recognized interest related impairment remains):

a. The aggregate amount of unrealized losses:

1.	Less than 12 Months	\$	<u>(71,287)</u>
2.	12 Months or Longer	\$	<u>(51,836)</u>

b. The aggregate related fair value of securities with unrealized losses:

1.	Less than 12 Months	\$	<u>3,746,034</u>
2.	12 Months or Longer	\$	<u>1,080,712</u>

5. The Company reviews all loan-backed and structured securities in which the fair value of the given security is less than the amortized cost to determine if a given security is other-than-temporarily impaired. The Company examines characteristics of the underlying collateral, such as delinquency and default rates, the quality of the underlying borrower, the type of collateral in the pool, the vintage year of the collateral, subordination levels within the structure of the collateral pool, and the quality of any credit guarantors, to determine the cash flows expected to be received for the security.

If the severity and duration of the security's unrealized loss indicates a risk of an other-than-temporary impairment, then the Company will evaluate if the amortized cost basis of the security will be recovered by comparing the present value of the cash flows expected to be received for the given security with the amortized cost basis of the security. If the present value of cash flows is greater than the amortized cost basis of a security then the security is deemed not to be other-than-temporarily impaired.

E. Dollar Repurchase Agreements and/or Securities Lending Transactions

1-2. No significant changes from prior year end.

3. Collateral Received

- a. No significant changes from prior year end.
- b. Not applicable.
- c. No significant changes from prior year end.

4-7. No significant changes from prior year end.

F. Repurchase Agreements Transactions Accounted for as Secured Borrowing

1. To manage short-term liquidity needs within the Nationwide insurance subsidiaries', the Company has agreements to enter into repurchase or reverse repurchase agreements with several authorized affiliated insurance companies. The collateral required meets minimum state specific requirements or statutory requirements if state of domicile does not specify.

As these transactions are with affiliated insurance companies within the Nationwide family and are short-term in nature, the risk of changes in the fair value of the collateral are considered negligible.

2-11. Not applicable.

G. Reverse Repurchase Agreements Transactions Accounted for as Secured Borrowing

1. To manage short-term liquidity needs within the Nationwide insurance subsidiaries', the Company has agreements to enter into repurchase or reverse repurchase agreements with several authorized affiliated insurance companies. The collateral required meets minimum state specific requirements or statutory requirements if state of domicile does not specify.

As these transactions are with affiliated insurance companies within the Nationwide family and are short-term in nature, the risk of changes in the fair value of the collateral are considered negligible.

2-10. Not applicable.

H. Repurchase Agreements Transactions Accounted for as a Sale

Not applicable.

I. Reverse Repurchase Agreements Transactions Accounted for as a Sale

Not applicable.

J. Real Estate

Not applicable.

K. Low-Income Housing Tax Credits

No significant changes from prior year end.

L. Restricted Assets

No significant changes from prior year end.

M. Working Capital Finance Investments

Not applicable.

N. Offsetting and Netting of Assets and Liabilities

No assets or liabilities are offset and reported net in accordance with a valid right to offset per SSAP No 64, Offsetting and Netting of Assets and Liabilities.

O. Structured Notes

No significant changes from prior year end.



NOTES TO THE FINANCIAL STATEMENTS

P. 5\* Securities

No significant changes from prior year end.

Q. Short Sales

Not applicable.

R. Prepayment Penalty and Acceleration Fees

No significant changes from prior year end.

**Note 6 - Joint Ventures, Partnerships and Limited Liability Companies**

No significant changes from prior year end.

**Note 7 - Investment Income**

No significant changes from prior year end.

**Note 8 - Derivative Instruments**

Not applicable.

**Note 9 - Income Taxes**

Effective January 1, 2018, the Tax Cuts and Jobs Act ("the Act") reduced the corporate tax rate from 35% to 21%. As noted in the Company's 2017 annual statement, the Company remeasured deferred tax assets and liabilities at December 31, 2017. No significant adjustments were made during the quarter related to the Act.

**Note 10 – Information concerning parent, subs, and affiliates**

No significant changes from prior year end.

**Note 11 - Debt**

A. All Other Debt

Not applicable.

B. Funding Agreements with Federal Home Loan Bank (FHLB)

Not applicable.

**Note 12 - Retirement Plans, Deferred Compensation, Postemployment Benefits and Compensated Absences and Other Postretirement Benefit Plans**

Not applicable.

**Note 13 – Capital and Surplus, Dividend Restrictions and Quasi-Reorganizations**

No significant changes from prior year end.

**Note 14 – Contingencies**

No significant changes from prior year end.

**Note 15 – Leases**

Not applicable.

**Note 16 - Information About Financial Instruments With Off-Balance Sheet Risk And Financial Instruments With Concentrations of Credit Risk**

Not applicable.

**Note 17 – Sale, Transfer and Servicing of Financial Assets and Extinguishments of Liabilities**

A. Transfers of Receivables Reported as Sales

Not applicable.

B. Transfers and Servicing of Financial Assets

Not applicable.

C. Wash Sales

Not applicable.

**Note 18 - Gain or Loss to the Reporting Entity from Uninsured Plans and the Uninsured Portion of Partially Insured Plans**

Not applicable.

**Note 19 - Direct Premiums Written/Produced by Managing General Agents/Third Party Administrators**

Not applicable.



NOTES TO THE FINANCIAL STATEMENTS

Note 20 – Fair Value Measurements

A. Fair value is defined as the price that would be received to sell an asset or paid to transfer a liability in an orderly transaction between market participants at the measurement date. Fair value measurements are based upon observable and unobservable inputs. Observable inputs reflect market data obtained from independent sources while unobservable inputs reflect the Company’s view of market assumptions in the absence of observable market information. The Company utilizes valuation techniques that maximize the use of observable inputs and minimize the use of unobservable inputs. In determining fair value, the Company uses various methods including market, income and cost approaches.

The Company categorizes its financial instruments into a three-level hierarchy based on the priority of the inputs to the valuation technique. The fair value hierarchy gives the highest priority to quoted prices in active markets for identical assets or liabilities (Level 1) and the lowest priority to unobservable inputs (Level 3). If the inputs used to measure fair value fall within different levels of the hierarchy, the category level is based on the lowest priority level input that is significant to the fair value measurement of the instrument in its entirety.

The Company categorizes assets and liabilities held at fair value in the statutory statements of assets and liabilities, surplus and other funds as follows:

Level 1. Unadjusted quoted prices accessible in active markets for identical assets or liabilities at the measurement date and mutual funds where the value per share (unit) is determined and published daily and is the basis for current transactions.

Level 2. Unadjusted quoted prices for similar assets or liabilities in active markets or inputs (other than quoted prices) that are observable or that are derived principally from or corroborated by observable market data through correlation or other means. Primary inputs to this valuation technique may include comparative trades, bid/asks, interest rate movements, U.S. Treasury rates, London Interbank Offered Rate, prime rates, cash flows, maturity dates, call ability, estimated prepayments and/or underlying collateral values.

Level 3. Prices or valuation techniques that require inputs that are both unobservable and significant to the overall fair value measurement. Inputs reflect management’s best estimates of the assumptions market participants would use at the measurement date in pricing the asset or liability. Consideration is given to the risk inherent in both the method of valuation and the valuation inputs. Primary inputs to this valuation technique include broker quotes and comparative trades.

The Company reviews its fair value hierarchy classifications for assets and liabilities quarterly. Changes in observability of significant valuation inputs identified during these reviews may trigger reclassifications. Reclassifications are reported as transfers at the beginning of the period in which the change occurs.

Independent pricing services are most often utilized to determine the fair value of bonds and stocks for which market quotations or quotations on comparable securities are available. For these bonds and stocks, the Company obtains the pricing services’ methodologies, pricing from additional sources, inputs and assumptions and classifies the investments accordingly in the fair value hierarchy.

A corporate pricing matrix is used in valuing certain corporate bonds. The corporate pricing matrix was developed using publicly available spreads for privately placed corporate securities with varying weighted average lives and credit quality ratings. The weighted average life and credit quality rating of a particular bond to be priced using the corporate pricing matrix are important inputs into the model and are used to determine a corresponding spread that is added to the appropriate U.S. Treasury yield to create an estimated market yield for that bond. The estimated market yield and other relevant factors are then used to estimate the fair value of the particular bond.

Non-binding broker quotes are also utilized to determine the fair value of certain bonds when deemed appropriate or when quotes are not available from independent pricing services or a corporate pricing matrix. These bonds are classified with the lowest priority in the fair value hierarchy as only one broker quote is ordinarily obtained, the investment is not traded on an exchange, the pricing is not available to other entities and/or the transaction volume in the same or similar investments has decreased. Inputs used in the development of prices are not provided to the Company by the brokers as the brokers often do not provide the necessary transparency into their quotes and methodologies. At least annually, the Company performs reviews and tests to ensure that quotes are a reasonable estimate of the investments’ fair value. Price movements of broker quotes are subject to validation and require approval from the Company’s management. Management uses its knowledge of the investment and current market conditions to determine if the price is indicative of the investment’s fair value.

The Company carries short-term investments at amortized cost, which approximates fair value.

No assets or liabilities were held at fair value as of June 30, 2018.

B. & C. The following table summarizes the carrying value and fair value of the Company’s assets not held at fair value as of June 30, 2018:

	Aggregate Fair Value	Admitted Assets	Level 1	Level 2	Level 3	Not Practicable (Carrying Value)
Assets						
Bonds	\$18,387,275	\$18,886,114	\$8,409,836	\$9,977,439	\$-	\$-
Short-term investments	1,633,714	1,633,714	-	1,633,714	-	-
Total Assets	\$20,020,989	\$20,519,828	\$8,409,836	\$11,611,153	\$-	\$-

D. Not Practicable to Estimate Fair Value

Not applicable.

Note 21 - Other Items

A. Unusual or Infrequent Items

Not applicable.

B. Troubled Debt Restructuring for Debtors

Not applicable.

C. Other Disclosures

Effective June 1, 2018, the Company renewed the Property Catastrophe Program as follows: South East Regional Tower (covering the states of NC, SC, VA, MD, DC, DE, WV and GA) - 70% of \$500.0 million excess of \$500.0 million per event. National Tower with varying placements totaling \$1.9875 billion for losses per event between \$750 million and \$3.40 billion. This includes the catastrophe bond, Caelus Re 2016-1, issued in 2016 providing national coverage at 75% of \$400.0 million excess of \$1.95 billion. The national tower includes a 'Top & Drop' layer which 'drops' following a loss event over \$500 million. The layer would drop from \$250 million excess \$3.15 billion to \$250 million excess \$250 million. For the 2018 risk period, the Caelus Re 2017-1 and 2018-1 aggregate catastrophe bonds also provides national coverage. See Note 21G for additional information regarding the Caelus Re catastrophe bonds.

NOTES TO THE FINANCIAL STATEMENTS

D. Business Interruption Insurance Recoveries

Not applicable.

E. State Transferable and Non-Transferable Tax Credits

No significant changes from prior year end.

F. Subprime Mortgage Related Risk Exposure

No significant changes from prior year end.

G. Insurance-Linked Securities

An additional issuance, Caelus Re 2018-1, was offered May 10, 2018 within Caelus Re V Limited augmenting the existing program. The aggregate Caelus Re V structure provides coverage of \$675 million for aggregate losses between \$1.4 billion and \$2.5 billion with varying placements per layer.

**Note 22 - Events Subsequent**

Type I – Recognized Subsequent Events:

Subsequent events have been considered through August 8, 2018 for the statutory statement issued on August 10, 2018.

There were no material Type I events occurring subsequent to the end of the period that merited recognition or disclosure in these statements that have not already been reflected as required.

Type II – Nonrecognized Subsequent Events:

Subsequent events have been considered through August 8, 2018 for the statutory statement issued on August 10, 2018.

There were no material Type II events occurring subsequent to the end of the period that merited disclosure in these statements that have not already been reflected as required.

**Note 23 - Reinsurance**

No significant changes from prior year end.

**Note 24 - Retrospectively Rated Contracts and Contracts Subject to Redetermination**

Not applicable.

**Note 25 - Changes in Incurred Losses and Loss Adjustment Expenses**

No significant changes from prior year end.

**Note 26 – Intercompany Pooling Arrangements**

No significant changes from prior year end.

**Note 27 - Structured Settlements**

Not applicable.

**Note 28 - Health Care Receivables**

Not applicable.

**Note 29 – Participating Policies**

Not applicable.

**Note 30 – Premium Deficiency Reserves**

No significant changes from prior year end.

**Note 31 – High Deductibles**

Not applicable.

**Note 32 - Discounting of Liabilities for Unpaid Losses or Unpaid Loss Adjustment Expenses**

Not applicable.

**Note 33 - Asbestos/Environmental Reserves**

No significant changes from prior year end.

NOTES TO THE FINANCIAL STATEMENTS

**Note 34 – Subscriber Savings Accounts**

Not applicable.

**Note 35 – Multiple Peril Crop Insurance**

Not applicable.

**Note 36 – Financial Guaranty Insurance**

Not applicable.

GENERAL INTERROGATORIES

PART 1 - COMMON INTERROGATORIES

GENERAL

- 1.1

Did the reporting entity experience any material transactions requiring the filing of Disclosure of Material Transactions with the State of Domicile, as required by the Model Act?

Yes [ ☐ ] No [ ☒ X ]
- 1.2

If yes, has the report been filed with the domiciliary state?

Yes [ ☐ ] No [ ☐ ]
- 2.1

Has any change been made during the year of this statement in the charter, by-laws, articles of incorporation, or deed of settlement of the reporting entity?

Yes [ ☐ ] No [ ☒ X ]
- 2.2

If yes, date of change:
- 3.1

Is the reporting entity a member of an Insurance Holding Company System consisting of two or more affiliated persons, one or more of which is an insurer?  
If yes, complete Schedule Y, Parts 1 and 1A.

Yes [ ☒ X ] No [ ☐ ]
- 3.2

Have there been any substantial changes in the organizational chart since the prior quarter end?

Yes [ ☐ ] No [ ☒ X ]
- 3.3

If the response to 3.2 is yes, provide a brief description of those changes.

- 3.4

Is the reporting entity publicly traded or a member of a publicly traded group?

Yes [ ☐ ] No [ ☒ X ]
- 3.5

If the response to 3.4 is yes, provide the CIK (Central Index Key) code issued by the SEC for the entity/group.

- 4.1

Has the reporting entity been a party to a merger or consolidation during the period covered by this statement?

Yes [ ☐ ] No [ ☒ X ]
- 4.2

If yes, provide name of entity, NAIC Company Code, and state of domicile (use two letter state abbreviation) for any entity that has ceased to exist as a result of the merger or consolidation.

1	2	3
Name of Entity	NAIC Company Code	State of Domicile

5.

If the reporting entity is subject to a management agreement, including third-party administrator(s), managing general agent(s), attorney-in-fact, or similar agreement, have there been any significant changes regarding the terms of the agreement or principals involved?  
If yes, attach an explanation.

Yes [ ☐ ] No [ ☒ X ] N/A [ ☐ ]

- 6.1

State as of what date the latest financial examination of the reporting entity was made or is being made.

12/31/2016
- 6.2

State the as of date that the latest financial examination report became available from either the state of domicile or the reporting entity. This date should be the date of the examined balance sheet and not the date the report was completed or released.

12/31/2016
- 6.3

State as of what date the latest financial examination report became available to other states or the public from either the state of domicile or the reporting entity. This is the release date or completion date of the examination report and not the date of the examination (balance sheet date).

05/24/2018

- 6.4

By what department or departments?

OH

- 6.5

Have all financial statement adjustments within the latest financial examination report been accounted for in a subsequent financial statement filed with Departments?

Yes [ ☐ ] No [ ☐ ] N/A [ ☒ X ]
- 6.6

Have all of the recommendations within the latest financial examination report been complied with?

Yes [ ☐ ] No [ ☐ ] N/A [ ☒ X ]
- 7.1

Has this reporting entity had any Certificates of Authority, licenses or registrations (including corporate registration, if applicable) suspended or revoked by any governmental entity during the reporting period?

Yes [ ☐ ] No [ ☒ X ]
- 7.2

If yes, give full information:

- 8.1

Is the company a subsidiary of a bank holding company regulated with the Federal Reserve Board?

Yes [ ☐ ] No [ ☒ X ]
- 8.2

If response to 8.1 is yes, please identify the name of the bank holding company.

- 8.3

Is the company affiliated with one or more banks, thrifts or securities firms?

Yes [ ☒ X ] No [ ☐ ]

- 8.4

If the response to 8.3 is yes, please provide below the names and location (city and state of the main office) of any affiliates regulated by a federal regulatory services agency [i.e. the Federal Reserve Board (FRB), the Office of the Comptroller of the Currency (OCC), the Federal Deposit Insurance Corporation (FDIC) and the Securities Exchange Commission (SEC)] and identify the affiliate's primary federal regulator].

1	2	3	4	5	6
Affiliate Name	Location (City, State)	FRB	OCC	FDIC	SEC
Nationwide Bank	Columbus, OH	NO	YES	NO	NO
Nationwide Mutual Insurance Company	Columbus, OH	YES	NO	NO	NO
Nationwide Mutual Fire Insurance Company	Columbus, OH	YES	NO	NO	NO
Nationwide Corporation	Columbus, OH	YES	NO	NO	NO
Nationwide Financial Services, Inc.	Columbus, OH	YES	NO	NO	NO
Nationwide Investment Services Corp	Columbus, OH	NO	NO	NO	YES
Nationwide Investment Advisors, LLC	Columbus, OH	NO	NO	NO	YES
Nationwide Securities, LLC	Columbus, OH	NO	NO	NO	YES
Nationwide Fund Advisors	Columbus, OH	NO	NO	NO	YES
Nationwide Fund Distributors, LLC	Columbus, OH	NO	NO	NO	YES
Nationwide Asset Management, LLC	Columbus, OH	NO	NO	NO	YES
Jefferson National Securities Corporation	Louisville, KY	NO	NO	NO	YES
JNF Advisors, Inc.	Louisville, KY	NO	NO	NO	YES

- 9.1

Are the senior officers (principal executive officer, principal financial officer, principal accounting officer or controller, or persons performing similar functions) of the reporting entity subject to a code of ethics, which includes the following standards?

Yes [ ☒ X ] No [ ☐ ]

(a)

Honest and ethical conduct, including the ethical handling of actual or apparent conflicts of interest between personal and professional relationships;

(b)

Full, fair, accurate, timely and understandable disclosure in the periodic reports required to be filed by the reporting entity;

(c)

Compliance with applicable governmental laws, rules and regulations;

(d)

The prompt internal reporting of violations to an appropriate person or persons identified in the code; and

GENERAL INTERROGATORIES

PART 1 - COMMON INTERROGATORIES

- (e)

Accountability for adherence to the code.
- 9.11

If the response to 9.1 is No, please explain:
- 9.2

Has the code of ethics for senior managers been amended?

Yes [ ] No [X]
- 9.21

If the response to 9.2 is Yes, provide information related to amendment(s).
- 9.3

Have any provisions of the code of ethics been waived for any of the specified officers?

Yes [ ] No [X]
- 9.31

If the response to 9.3 is Yes, provide the nature of any waiver(s).

FINANCIAL

- 10.1

Does the reporting entity report any amounts due from parent, subsidiaries or affiliates on Page 2 of this statement?

Yes [X] No [ ]
- 10.2

If yes, indicate any amounts receivable from parent included in the Page 2 amount:

\$0

INVESTMENT

- 11.1

Were any of the stocks, bonds, or other assets of the reporting entity loaned, placed under option agreement, or otherwise made available for use by another person? (Exclude securities under securities lending agreements.)

Yes [ ] No [X]
- 11.2

If yes, give full and complete information relating thereto:
12.

Amount of real estate and mortgages held in other invested assets in Schedule BA:

\$1,477,784
13.

Amount of real estate and mortgages held in short-term investments:

\$0
- 14.1

Does the reporting entity have any investments in parent, subsidiaries and affiliates?

Yes [ ] No [X]
- 14.2

If yes, please complete the following:

- 14.21

Bonds
- 14.22

Preferred Stock
- 14.23

Common Stock
- 14.24

Short-Term Investments
- 14.25

Mortgage Loans on Real Estate
- 14.26

All Other
- 14.27

Total Investment in Parent, Subsidiaries and Affiliates (Subtotal Lines 14.21 to 14.26)
- 14.28

Total Investment in Parent included in Lines 14.21 to 14.26 above

1	2
Prior Year End Book/Adjusted Carrying Value	Current Quarter Book/Adjusted Carrying Value
\$0	\$0
0	0
0	0
0	0
0	0
0	0
0	0
\$0	\$0
\$0	\$0

- 15.1

Has the reporting entity entered into any hedging transactions reported on Schedule DB?

Yes [ ] No [X]
- 15.2

If yes, has a comprehensive description of the hedging program been made available to the domiciliary state?

Yes [ ] No [ ]
- If no, attach a description with this statement.

16.

For the reporting entity's security lending program, state the amount of the following as of current statement date:

- 16.1

Total fair value of reinvested collateral assets reported on Schedule DL, Parts 1 and 2:

\$0
- 16.2

Total book adjusted/carrying value of reinvested collateral assets reported on Schedule DL, Parts 1 and 2:

\$0
- 16.3

Total payable for securities lending reported on the liability page:

\$0

17.

Excluding items in Schedule E-Part 3-Special Deposits, real estate, mortgage loans and investments held physically in the reporting entity's offices, vaults or safety deposit boxes, were all stocks, bonds and other securities, owned throughout the current year held pursuant to a custodial agreement with a qualified bank or trust company in accordance with Section 1, III - General Examination Considerations, F. Outsourcing of Critical Functions, Custodial or Safekeeping Agreements of the NAIC *Financial Condition Examiners Handbook*?

Yes [X] No [ ]

- 17.1

For all agreements that comply with the requirements of the NAIC *Financial Condition Examiners Handbook*, complete the following:

1	2
Name of Custodian(s)	Custodian Address
The Bank of New York Mellon	1 Wall Street, New York, NY 10286

- 17.2

For all agreements that do not comply with the requirements of the NAIC *Financial Condition Examiners Handbook*, provide the name, location and a complete explanation:

1	2	3
Name(s)	Location(s)	Complete Explanation(s)

- 17.3

Have there been any changes, including name changes, in the custodian(s) identified in 17.1 during the current quarter?

Yes [ ] No [X]
- 17.4

If yes, give full and complete information relating thereto:

1	2	3	4
Old Custodian	New Custodian	Date of Change	Reason

- 17.5

Investment management – Identify all investment advisors, investment managers, broker/dealers, including individuals that have the authority to make investment decisions on behalf of the reporting entity. For assets that are managed internally by employees of the reporting entity, note as such ["...that have access to the investment accounts", "handle securities"].

1	2
Name of Firm or Individual	Affiliation
Members of the investment staff designated by the Chief Investment Officer as detailed in the Corporate Resolution	I

- 17.5097

For those firms/individuals listed in the table for Question 17.5, do any firms/individuals unaffiliated with the reporting entity (i.e., designated with a "U") manage more than 10% of the reporting entity's assets?

Yes [ ] No [ ]

GENERAL INTERROGATORIES

PART 1 - COMMON INTERROGATORIES

17.5098 For firms/individuals unaffiliated with the reporting entity (i.e., designated with a "U") listed in the table for Question 17.5, does the total assets under management aggregate to more than 50% of the reporting entity's assets? Yes [ ] No [ ]

17.6 For those firms or individuals listed in the table for 17.5 with an affiliation code of "A" (affiliated) or "U" (unaffiliated), provide the information for the table below.

1	2	3	4	5
Central Registration Depository Number	Name of Firm or Individual	Legal Entity Identifier (LEI)	Registered With	Investment Management Agreement (IMA) Filed

18.1 Have all the filing requirements of the *Purposes and Procedures Manual of the NAIC Investment Analysis Office* been followed? Yes [ X ] No [ ]

18.2 If no, list exceptions:

19. By self-designating 5\*GI securities, the reporting entity is certifying the following elements for each self-designated 5\*GI security:

a. Documentation necessary to permit a full credit analysis of the security does not exist.

b. Issuer or obligor is current on all contracted interest and principal payments.

c. The insurer has an actual expectation of ultimate payment of all contracted interest and principal.

Has the reporting entity self-designated 5\*GI securities? Yes [ ] No [ X ]





SCHEDULE F - CEDED REINSURANCE

Showing All New Reinsurers - Current Year to Date

1	2	3	4	5	6	7
NAIC Company Code	ID Number	Name of Reinsurer	Domiciliary Jurisdiction	Type of Reinsurer	Certified Reinsurer Rating (1 through 6)	Effective Date of Certified Reinsurer Rating

NONE

SCHEDULE T - EXHIBIT OF PREMIUMS WRITTEN

Current Year to Date - Allocated by States and Territories

States, Etc.		1 Active Status (a)	Direct Premiums Written		Direct Losses Paid (Deducting Salvage)		Direct Losses Unpaid	
			2 Current Year to Date	3 Prior Year to Date	4 Current Year to Date	5 Prior Year to Date	6 Current Year to Date	7 Prior Year to Date
1.	Alabama.....AL	..L..	.....18,125,411	.....17,523,685	.....12,842,408	.....9,968,061	.....10,780,850	.....9,931,595
2.	Alaska.....AK	..L..	.....	.....	.....	.....	.....	.....
3.	Arizona.....AZ	..L..	.....1,038,725	.....	.....6,288	.....	.....16,020	.....
4.	Arkansas.....AR	..L..	.....5,873,689	.....4,444,917	.....2,863,523	.....1,801,551	.....1,706,747	.....870,256
5.	California.....CA	..L..	.....	.....	.....	.....	.....	.....
6.	Colorado.....CO	..N...	.....	.....	.....	.....	.....	.....
7.	Connecticut.....CT	..L..	.....42,037,854	.....42,589,779	.....31,296,732	.....27,321,170	.....49,520,891	.....45,320,148
8.	Delaware.....DE	..L..	.....7,776,905	.....7,654,968	.....4,307,675	.....4,096,981	.....4,735,833	.....5,486,717
9.	District of Columbia.....DC	..L..	.....1,215,098	.....987,225	.....775,221	.....510,538	.....533,182	.....333,749
10.	Florida.....FL	..L..	.....	.....(16)	.....(5,661)	.....(3,271)	.....(22,438)	.....(48,080)
11.	Georgia.....GA	..L..	.....27,524,998	.....26,373,052	.....23,933,582	.....18,091,194	.....16,713,254	.....8,117,387
12.	Hawaii.....HI	..N...	.....	.....	.....	.....	.....	.....
13.	Idaho.....ID	..L..	.....	.....	.....	.....	.....	.....
14.	Illinois.....IL	..L..	.....8,960,115	.....3,622,034	.....3,610,684	.....1,452,787	.....2,408,607	.....1,186,700
15.	Indiana.....IN	..L..	.....2,166,965	.....1,962,427	.....836,234	.....952,580	.....1,468,859	.....752,267
16.	Iowa.....IA	..L..	.....	.....	.....	.....	.....	.....
17.	Kansas.....KS	..L..	.....	.....	.....	.....	.....	.....
18.	Kentucky.....KY	..L..	.....16,205,086	.....16,529,993	.....6,901,634	.....7,603,624	.....8,755,618	.....10,193,493
19.	Louisiana.....LA	..L..	.....	.....	.....	.....	.....	.....
20.	Maine.....ME	..L..	.....1,607,319	.....1,627,756	.....970,574	.....1,269,418	.....1,317,116	.....1,069,423
21.	Maryland.....MD	..L..	.....44,677,914	.....45,597,047	.....39,498,428	.....29,448,090	.....32,057,470	.....27,671,688
22.	Massachusetts.....MA	..N...	.....	.....	.....	.....	.....(4)	.....
23.	Michigan.....MI	..L..	.....1,369,660	.....1,081,810	.....1,230,394	.....550,863	.....895,016	.....1,053,459
24.	Minnesota.....MN	..L..	.....	.....	.....	.....	.....	.....
25.	Mississippi.....MS	..L..	.....15,510,990	.....15,402,427	.....8,354,640	.....8,341,385	.....5,195,504	.....5,716,552
26.	Missouri.....MO	..L..	.....	.....	.....	.....	.....	.....
27.	Montana.....MT	..L..	.....	.....	.....	.....	.....	.....
28.	Nebraska.....NE	..L..	.....	.....	.....	.....	.....	.....
29.	Nevada.....NV	..L..	.....	.....	.....	.....	.....	.....
30.	New Hampshire.....NH	..L..	.....733,173	.....622,201	.....723,289	.....898,880	.....563,806	.....469,998
31.	New Jersey.....NJ	..N...	.....	.....	.....	.....	.....	.....
32.	New Mexico.....NM	..L..	.....	.....	.....	.....	.....	.....
33.	New York.....NY	..L..	.....22,211,205	.....20,237,540	.....12,934,289	.....9,943,403	.....21,836,580	.....15,410,544
34.	North Carolina.....NC	..L..	.....192,177,117	.....174,392,733	.....106,146,362	.....93,949,001	.....75,321,823	.....71,649,554
35.	North Dakota.....ND	..L..	.....	.....	.....	.....	.....	.....
36.	Ohio.....OH	..L..	.....100,675,298	.....85,197,574	.....56,242,568	.....45,061,791	.....49,354,949	.....39,819,268
37.	Oklahoma.....OK	..L..	.....	.....	.....	.....	.....	.....
38.	Oregon.....OR	..L..	.....2,158,241	.....	.....44,129	.....	.....147,648	.....
39.	Pennsylvania.....PA	..L..	.....42,737,444	.....39,506,154	.....24,686,276	.....16,025,664	.....23,166,367	.....15,394,748
40.	Rhode Island.....RI	..L..	.....7,660,096	.....5,739,701	.....5,204,287	.....2,647,955	.....3,557,056	.....3,022,934
41.	South Carolina.....SC	..L..	.....20,689,105	.....17,997,811	.....7,117,096	.....10,395,680	.....8,025,726	.....5,690,925
42.	South Dakota.....SD	..L..	.....	.....	.....	.....	.....	.....
43.	Tennessee.....TN	..L..	.....37,804,425	.....44,084,391	.....26,159,939	.....30,492,689	.....21,086,882	.....25,052,526
44.	Texas.....TX	..L..	.....64,138,550	.....67,624,235	.....43,829,598	.....71,313,638	.....32,065,514	.....56,708,763
45.	Utah.....UT	..L..	.....	.....	.....	.....	.....	.....
46.	Vermont.....VT	..L..	.....559,747	.....509,735	.....501,556	.....1,221,785	.....531,073	.....532,490
47.	Virginia.....VA	..L..	.....53,177,382	.....52,743,707	.....38,643,887	.....36,330,000	.....29,364,938	.....29,583,201
48.	Washington.....WA	..L..	.....1,737,246	.....	.....35,033	.....	.....34,788	.....
49.	West Virginia.....WV	..L..	.....4,784,300	.....3,639,124	.....2,970,309	.....1,229,672	.....1,978,996	.....831,165
50.	Wisconsin.....WI	..N...	.....	.....	.....	.....	.....	.....
51.	Wyoming.....WY	..N...	.....	.....	.....	.....	.....	.....
52.	American Samoa.....AS	..N...	.....	.....	.....	.....	.....	.....
53.	Guam.....GU	..N...	.....	.....	.....	.....	.....	.....
54.	Puerto Rico.....PR	..N...	.....	.....	.....	.....	.....	.....
55.	US Virgin Islands.....VI	..N...	.....	.....	.....	.....	.....	.....
56.	Northern Mariana Islands.....MP	..N...	.....	.....	.....	.....	.....	.....
57.	Canada.....CAN	..N...	.....	.....	.....	.....	.....	.....
58.	Aggregate Other Alien.....OT	..XXX...	.....0	.....0	.....0	.....0	.....0	.....0
59.	Totals.....	..XXX...	.....745,334,058	.....697,692,010	.....462,660,974	.....430,915,129	.....403,118,671	.....381,821,470

DETAILS OF WRITE-INS

58001.	.....	..XXX...	.....	.....	.....	.....	.....
58002.	.....	..XXX...	.....	.....	.....	.....	.....
58003.	.....	..XXX...	.....	.....	.....	.....	.....
58998.	Summary of remaining write-ins for Line 58 from overflow page....	..XXX...	.....0	.....0	.....0	.....0	.....0
58999.	Totals (Lines 58001 thru 58003+ Line 58998) (Line 58 above).....	..XXX...	.....0	.....0	.....0	.....0	.....0

(a) Active Status Count

L - Licensed or Chartered - Licensed insurance carrier or domiciled RRG.....	45
E - Eligible - Reporting entities eligible or approved to write surplus lines in the state (other than their state of domicile - See DSLI).....	0
D - Domestic Surplus Lines Insurer (DSLI) - Reporting entities authorized to write surplus lines in the state of domicile.....	0

R - Registered - Non-domiciled RRGs.....	0
Q - Qualified - Qualified or accredited reinsurer.....	0
N - None of the above - Not allowed to write business in the state.....	12

NATIONWIDE GENERAL INSURANCE COMPANY

Q11

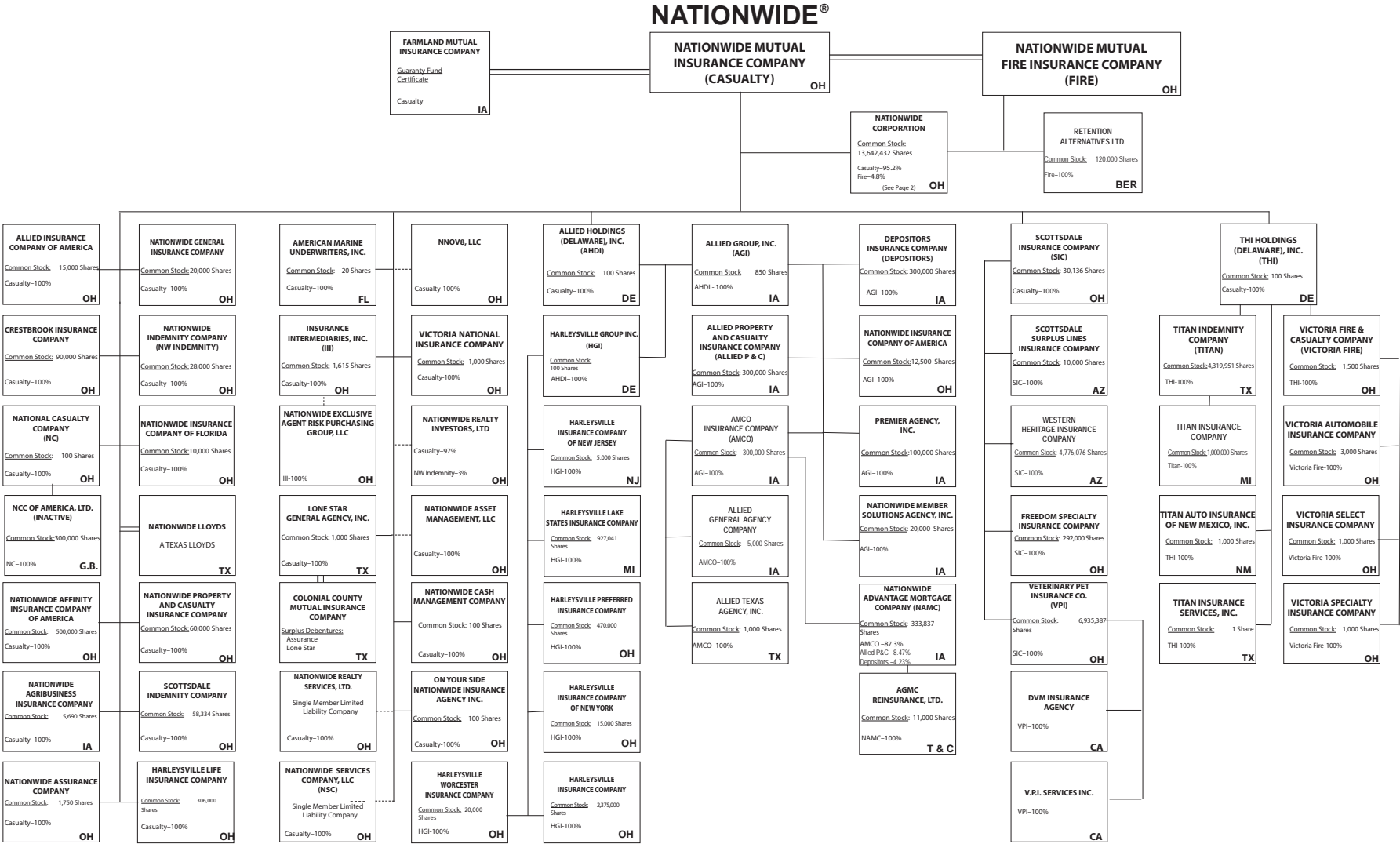

Subsidiary Companies — Solid Line  
Contractual Association = Double Line  
Limited Liability Company - Dotted Line

(Casualty/Fire subsidiaries)

Q11.1

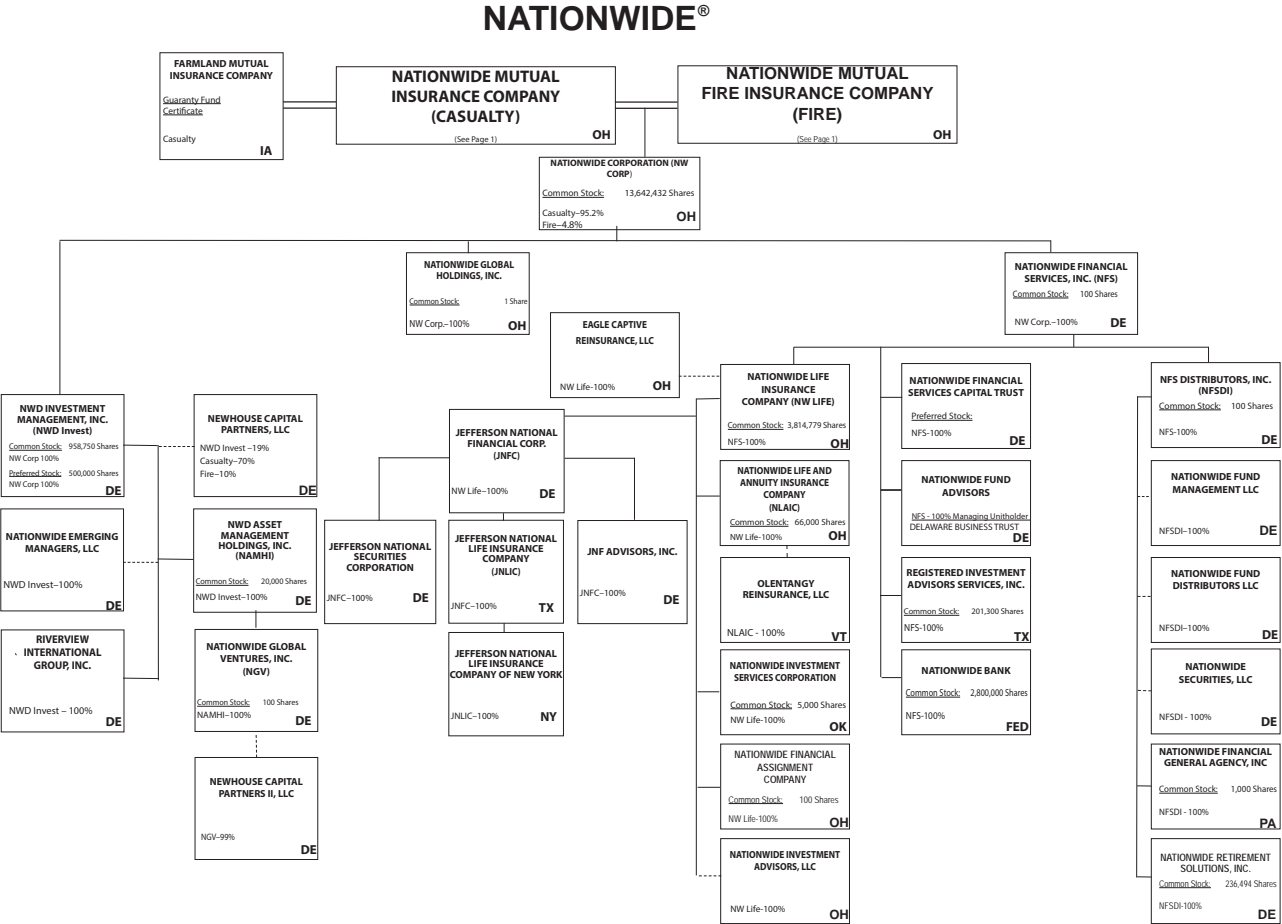

Subsidiary Companies — Solid Line  
Contractual Association = Double Line  
Limited Liability Company - - Dotted Line

(Nationwide Corp. subsidiaries)

NATIONWIDE INSURANCE COMPANIES

NAIC Group Code	Group Name	NAIC Company Code	State of Domicile	Federal ID Number	Name of Company
0140	Nationwide	10127	OH	27-0114983	Allied Insurance Company of America
0140	Nationwide	42579	IA	42-1201931	Allied Property and Casualty Insurance Company
0140	Nationwide	19100	IA	42-6054959	AMCO Insurance Company
0140	Nationwide	29262	TX	74-1061659	Colonial County Mutual Insurance Company
0140	Nationwide	18961	OH	68-0066866	Crestbrook Insurance Company
0140	Nationwide	42587	IA	42-1207150	Depositors Insurance Company
0140	Nationwide	15821	OH	42-4523959	Eagle Captive Reinsurance, LLC
0140	Nationwide	13838	IA	42-0618271	Farmland Mutual Insurance Company
0140	Nationwide	22209	OH	75-6013587	Freedom Specialty Insurance Company
0140	Nationwide	23582	OH	41-0417250	Harleysville Insurance Company
0140	Nationwide	42900	NJ	23-2253669	Harleysville Insurance Company of New Jersey
0140	Nationwide	10674	OH	23-2864924	Harleysville Insurance Company of New York
0140	Nationwide	14516	MI	38-3198542	Harleysville Lake States Insurance Company
0140	Nationwide	64327	OH	23-1580983	Harleysville Life Insurance Company
0140	Nationwide	35696	OH	23-2384978	Harleysville Preferred Insurance Company
0140	Nationwide	26182	OH	04-1989660	Harleysville Worcester Insurance Company
0140	Nationwide	64017	TX	75-0300900	Jefferson National Life Insurance Company
0140	Nationwide	15727	NY	47-1180302	Jefferson National Life Insurance Company of New York
0140	Nationwide	11991	OH	38-0865250	National Casualty Company
0140	Nationwide	26093	OH	48-0470690	Nationwide Affinity Insurance Company of America
0140	Nationwide	28223	IA	42-1015537	Nationwide Agribusiness Insurance Company
0140	Nationwide	10723	OH	95-0639970	Nationwide Assurance Company
0140	Nationwide	23760	OH	31-4425763	Nationwide General Insurance Company
0140	Nationwide	10070	OH	31-1399201	Nationwide Indemnity Company
0140	Nationwide	25453	OH	95-2130882	Nationwide Insurance Company of America
0140	Nationwide	10948	OH	31-1613686	Nationwide Insurance Company of Florida
0140	Nationwide	92657	OH	31-1000740	Nationwide Life and Annuity Insurance Company
0140	Nationwide	66869	OH	31-4156830	Nationwide Life Insurance Company
0140	Nationwide	42110	TX	75-1780981	Nationwide Lloyds
0140	Nationwide	23779	OH	31-4177110	Nationwide Mutual Fire Insurance Company
0140	Nationwide	23787	OH	31-4177100	Nationwide Mutual Insurance Company
0140	Nationwide	37877	OH	31-0970750	Nationwide Property & Casualty Insurance Company
0140	Nationwide	13999	VT	27-1712056	Olentangy Reinsurance, LLC
0140	Nationwide	15580	OH	31-1117969	Scottsdale Indemnity Company
0140	Nationwide	41297	OH	31-1024978	Scottsdale Insurance Company
0140	Nationwide	10672	AZ	86-0835870	Scottsdale Surplus Lines Insurance Company
0140	Nationwide	13242	TX	74-2286759	Titan Indemnity Company
0140	Nationwide	36269	MI	86-0619597	Titan Insurance Company
0140	Nationwide	42285	OH	95-3750113	Veterinary Pet Insurance Company
0140	Nationwide	10644	OH	34-1785903	Victoria Automobile Insurance Company
0140	Nationwide	42889	OH	34-1394913	Victoria Fire & Casualty Company
0140	Nationwide	10778	OH	34-1842604	Victoria National Insurance Company
0140	Nationwide	10105	OH	34-1777972	Victoria Select Insurance Company
0140	Nationwide	10777	OH	34-1842602	Victoria Specialty Insurance Company
0140	Nationwide	37150	AZ	86-0561941	Western Heritage Insurance Company

**SCHEDULE Y**

**PART 1A - DETAIL OF INSURANCE HOLDING COMPANY SYSTEM**

1	2	3	4	5	6	7	8	9	10	11	12	13	14	15	16
Group Code	Group Name	NAIC Company Code	ID Number	Federal RSSD	CIK	Name of Securities Exchange if Publicly Traded (U.S. or International)	Names of Parent, Subsidiaries or Affiliates	Domiciliary Location	Relationship to Reporting Entity	Directly Controlled by (Name of Entity/Person)	Type of Control (Ownership Board, Management, Attorney-in-Fact, Influence, Other)	If Control is Ownership Provide Percentage	Ultimate Controlling Entity(ies)/Person(s)	Is an SCA Filing Required? (Y/N)	*
<b>Members</b>															
0140	Nationwide.....		31-1486309..	...4595018			10 W. Nationwide, LLC.....	OH.....	NIA.....	Nationwide Realty Investors, Ltd.....	ownership.....	...100.000	Nationwide Mutual Insurance Company.....	....N.....	
0140	Nationwide.....		31-1486309..	...4810074			1000 Yard Street, LLC.....	OH.....	NIA.....	Nationwide Realty Investors, Ltd.....	ownership.....	...100.000	Nationwide Mutual Insurance Company.....	....N.....	
0140	Nationwide.....		31-1486309..	...4869474			1015 Long Street, LLC.....	OH.....	NIA.....	Nationwide Realty Investors, Ltd.....	ownership.....	...100.000	Nationwide Mutual Insurance Company.....	....N.....	
0140	Nationwide.....		31-1486309..	...4810047			1050 Yard Street, LLC.....	OH.....	NIA.....	Nationwide Realty Investors, Ltd.....	ownership.....	...100.000	Nationwide Mutual Insurance Company.....	....N.....	
0140	Nationwide.....		31-1486309..	...4810038			1125 Rail Street, LLC.....	OH.....	NIA.....	Nationwide Realty Investors, Ltd.....	ownership.....	...100.000	Nationwide Mutual Insurance Company.....	....N.....	
0140	Nationwide.....		31-1733036..	...4594963			120 Acre Partners, LLC.....	DE.....	NIA.....	Nationwide Realty Investors, Ltd.....	ownership.....	...95.000	Nationwide Mutual Insurance Company.....	....N.....	1.....
0140	Nationwide.....		20-4939866..	...5217036			1125 Yard Street, LLC.....	OH.....	NIA.....	NRI Equity Land Investments, LLC.....	ownership.....	...100.000	Nationwide Mutual Insurance Company.....	....N.....	
0140	Nationwide.....		26-2451988..	...4288132			1492 Capital, LLC.....	OH.....	NIA.....	Nationwide Mutual Insurance Company.....	ownership.....	...100.000	Nationwide Mutual Insurance Company.....	....N.....	
0140	Nationwide.....		31-1486309..	...5113932			111 Rivulon Boulevard, LLC.....	OH.....	NIA.....	Nationwide Realty Investors, Ltd.....	ownership.....	...100.000	Nationwide Mutual Insurance Company.....	....N.....	
0140	Nationwide.....		31-1486309..	...4810083			155 Rivulon Boulevard, LLC.....	OH.....	NIA.....	Nationwide Realty Investors, Ltd.....	ownership.....	...100.000	Nationwide Mutual Insurance Company.....	....N.....	
0140	Nationwide.....		31-1486309..	...5113923			161 Rivulon Boulevard, LLC.....	OH.....	NIA.....	Nationwide Realty Investors, Ltd.....	ownership.....	...100.000	Nationwide Mutual Insurance Company.....	....N.....	
0140	Nationwide.....		31-1580283..	...5042171			170 Marconi, LLC.....	OH.....	NIA.....	NWD Investments, LLC.....	ownership.....	...100.000	Nationwide Mutual Insurance Company.....	....N.....	
0140	Nationwide.....		31-1580283..	...4960960			245 Parks Edge Place, LLC.....	OH.....	NIA.....	NWD Investments, LLC.....	ownership.....	...100.000	Nationwide Mutual Insurance Company.....	....N.....	
0140	Nationwide.....		31-1486309..	...4810092			275 Rivulon Boulevard, LLC.....	OH.....	NIA.....	Nationwide Realty Investors, Ltd.....	ownership.....	...100.000	Nationwide Mutual Insurance Company.....	....N.....	
0140	Nationwide.....		31-1486309..	...5092952			343 N. Front, LLC.....	OH.....	NIA.....	Nationwide Realty Investors, Ltd.....	ownership.....	...100.000	Nationwide Mutual Insurance Company.....	....N.....	
0140	Nationwide.....		31-1580283..	...4590835			400 West Nationwide Boulevard, LLC.....	OH.....	NIA.....	NWD Investments, LLC.....	ownership.....	...100.000	Nationwide Mutual Insurance Company.....	....N.....	
0140	Nationwide.....		31-1580283..	...4591140			425 West Nationwide Boulevard, LLC.....	OH.....	NIA.....	NWD Investments, LLC.....	ownership.....	...100.000	Nationwide Mutual Insurance Company.....	....N.....	
0140	Nationwide.....		31-1486309..	...4595009			44 Chestnut, LLC.....	OH.....	NIA.....	Nationwide Realty Investors, Ltd.....	ownership.....	...100.000	Nationwide Mutual Insurance Company.....	....N.....	
0140	Nationwide.....		31-1486309..	...4890843			75 Rivulon Boulevard, LLC.....	OH.....	NIA.....	Nationwide Realty Investors, Ltd.....	ownership.....	...100.000	Nationwide Mutual Insurance Company.....	....N.....	
0140	Nationwide.....		20-4939866..	...4590750			775 Yard Street, LLC.....	OH.....	NIA.....	NRI Equity Land Investments, LLC.....	ownership.....	...100.000	Nationwide Mutual Insurance Company.....	....N.....	
0140	Nationwide.....		20-4939866..	...5280151			777 Swan Street, LLC.....	OH.....	NIA.....	NRI Equity Land Investments, LLC.....	ownership.....	...100.000	Nationwide Mutual Insurance Company.....	....N.....	
0140	Nationwide.....		20-4939866..	...4810104			780 Yard Street, LLC.....	OH.....	NIA.....	NRI Equity Land Investments, LLC.....	ownership.....	...100.000	Nationwide Mutual Insurance Company.....	....N.....	
0140	Nationwide.....		20-4939866..	...4671583			795 Rail Street, LLC.....	OH.....	NIA.....	NRI Equity Land Investments, LLC.....	ownership.....	...100.000	Nationwide Mutual Insurance Company.....	....N.....	
0140	Nationwide.....		20-4939866..	...4590602			800 Bobcat Avenue, LLC.....	OH.....	NIA.....	NRI Equity Land Investments, LLC.....	ownership.....	...100.000	Nationwide Mutual Insurance Company.....	....N.....	
0140	Nationwide.....		20-4939866..	...4671499			800 Goodale Boulevard, LLC.....	OH.....	NIA.....	NRI Equity Land Investments, LLC.....	ownership.....	...100.000	Nationwide Mutual Insurance Company.....	....N.....	
0140	Nationwide.....		20-4939866..	...4671789			800 Yard Street, LLC.....	OH.....	NIA.....	NRI Equity Land Investments, LLC.....	ownership.....	...100.000	Nationwide Mutual Insurance Company.....	....N.....	
0140	Nationwide.....		20-4939866..	...4590778			805 Bobcat Avenue, LLC.....	OH.....	NIA.....	GVY Residential, LLC.....	ownership.....	...100.000	Nationwide Mutual Insurance Company.....	....N.....	
0140	Nationwide.....		20-4939866..	...4890834			808 Yard Street, LLC.....	OH.....	NIA.....	GVY Residential, LLC.....	ownership.....	...100.000	Nationwide Mutual Insurance Company.....	....N.....	
0140	Nationwide.....		20-4939866..	...4869465			820 Goodale Boulevard, LLC.....	OH.....	NIA.....	NRI Equity Land Investments, LLC.....	ownership.....	...100.000	Nationwide Mutual Insurance Company.....	....N.....	
0140	Nationwide.....		20-4939866..	...5042612			825 Junction Way, LLC.....	OH.....	NIA.....	GVY Residential, LLC.....	ownership.....	...100.000	Nationwide Mutual Insurance Company.....	....N.....	
			37-1865892..	n/a.....			828 at the Yard Condominimums Home Owners Association	OH.....	OTH.....	Other non-Nationwide.....	n/a.....		Other non-Nationwide.....	....N.....	2.....
0140	Nationwide.....		20-4939866..	...5012286			828 Bobcat Avenue, LLC.....	OH.....	NIA.....	NRI Equity Land Investments, LLC.....	ownership.....	...100.000	Nationwide Mutual Insurance Company.....	....N.....	
0140	Nationwide.....		20-4939866..	...4890759			840 Third Avenue, LLC.....	OH.....	NIA.....	NRI Equity Land Investments, LLC.....	ownership.....	...100.000	Nationwide Mutual Insurance Company.....	....N.....	
0140	Nationwide.....		20-4939866..	...4590611			845 Yard Street, LLC.....	OH.....	NIA.....	GVY Residential, LLC.....	ownership.....	...100.000	Nationwide Mutual Insurance Company.....	....N.....	
0140	Nationwide.....		20-4939866..	...4590787			850 Goodale Blvd., LLC.....	OH.....	NIA.....	NRI Equity Land Investments, LLC.....	ownership.....	...100.000	Nationwide Mutual Insurance Company.....	....N.....	

Q12

**SCHEDULE Y**

**PART 1A - DETAIL OF INSURANCE HOLDING COMPANY SYSTEM**

Q12.1

1	2	3	4	5	6	7	8	9	10	11	12	13	14	15	16
Group Code	Group Name	NAIC Company Code	ID Number	Federal RSSD	CIK	Name of Securities Exchange if Publicly Traded (U.S. or International)	Names of Parent, Subsidiaries or Affiliates	Domiciliary Location	Relationship to Reporting Entity	Directly Controlled by (Name of Entity/Person)	Type of Control (Ownership Board, Management, Attorney-in-Fact, Influence, Other)	If Control is Ownership Provide Percentage	Ultimate Controlling Entity(ies)/Person(s)	Is an SCA Filing Required? (Y/N)	*
0140	Nationwide.....	.....	20-4939866..	...4903921	.....	.....	860 Third Avenue, LLC.....	OH.....	NIA.....	NRI Equity Land Investments, LLC.....	ownership.....	...100.000	Nationwide Mutual Insurance Company.....	....N.....	.....
0140	Nationwide.....	.....	20-4939866..	...4903912	.....	.....	880 Third Avenue, LLC.....	OH.....	NIA.....	NRI Equity Land Investments, LLC.....	ownership.....	...100.000	Nationwide Mutual Insurance Company.....	....N.....	.....
0140	Nationwide.....	.....	20-4939866..	...4869438	.....	.....	895 W. Third Avenue, LLC.....	OH.....	NIA.....	NRI Equity Land Investments, LLC.....	ownership.....	...100.000	Nationwide Mutual Insurance Company.....	....N.....	.....
0140	Nationwide.....	.....	20-4939866..	...5143069	.....	.....	950 Dorchester Way, LLC.....	OH.....	NIA.....	GVY Residential, LLC.....	ownership.....	...100.000	Nationwide Mutual Insurance Company.....	....N.....	.....
0140	Nationwide.....	.....	31-1486309..	...5092943	.....	.....	960 Bobcat Avenue, LLC.....	OH.....	NIA.....	Nationwide Realty Investors, Ltd.....	ownership.....	...100.000	Nationwide Mutual Insurance Company.....	....N.....	.....
0140	Nationwide.....	.....	31-1486309..	...4810029	.....	.....	975 Rail Street, LLC.....	OH.....	NIA.....	Nationwide Realty Investors, Ltd.....	ownership.....	...100.000	Nationwide Mutual Insurance Company.....	....N.....	.....
0140	Nationwide.....	.....	31-1486309..	...5082001	.....	.....	995 Yard Street, LLC.....	OH.....	NIA.....	Nationwide Realty Investors, Ltd.....	ownership.....	...100.000	Nationwide Mutual Insurance Company.....	....N.....	.....
0140	Nationwide.....	.....	31-1680808..	...4594833	.....	.....	AD Investments, LLC.....	OH.....	NIA.....	Nationwide Realty Investors, Ltd.....	ownership.....	...60.000	Nationwide Mutual Insurance Company.....	....N.....	1.....
0140	Nationwide.....	.....	31-1580283..	...4590992	.....	.....	ADTV, LLC.....	OH.....	NIA.....	NWD Investments, LLC.....	ownership.....	...100.000	Nationwide Mutual Insurance Company.....	....N.....	.....
0140	Nationwide.....	.....	52-2227314..	...4287247	.....	.....	AGMC Reinsurance, Ltd.....	TCA.....	IA.....	Nationwide Advantage Mortgage Company...	ownership.....	...100.000	Nationwide Mutual Insurance Company.....	....N.....	.....
0140	Nationwide.....	.....	42-1011300..	...4287229	.....	.....	ALLIED General Agency Company.....	IA.....	IA.....	AMCO Insurance Company.....	ownership.....	...100.000	Nationwide Mutual Insurance Company.....	....N.....	.....
0140	Nationwide.....	.....	42-0958655..	...1677548	.....	.....	ALLIED Group, Inc.....	IA.....	IA.....	Allied Holdings (Delaware), Inc.....	ownership.....	...100.000	Nationwide Mutual Insurance Company.....	....N.....	.....
0140	Nationwide.....	.....	46-4628790..	...4613462	.....	.....	Allied Holdings (Delaware), Inc.....	DE.....	IA.....	Nationwide Mutual Insurance Company.....	ownership.....	...100.000	Nationwide Mutual Insurance Company.....	....Y.....	.....
0140	Nationwide.....	10127.....	27-0114983..	...4288169	.....	.....	ALLIED Insurance Company of America.....	OH.....	IA.....	Nationwide Mutual Insurance Company.....	ownership.....	...100.000	Nationwide Mutual Insurance Company.....	....N.....	.....
0140	Nationwide.....	42579.....	42-1201931..	...4287144	.....	.....	ALLIED Property and Casualty Insurance Company.....	IA.....	IA.....	ALLIED Group, Inc.....	ownership.....	...100.000	Nationwide Mutual Insurance Company.....	....N.....	.....
0140	Nationwide.....	.....	42-1527863..	...4287238	.....	.....	ALLIED Texas Agency, Inc.....	TX.....	IA.....	AMCO Insurance Company.....	ownership.....	...100.000	Nationwide Mutual Insurance Company.....	....N.....	.....
0140	Nationwide.....	19100.....	42-6054959..	...4287153	.....	.....	AMCO Insurance Company.....	IA.....	IA.....	ALLIED Group, Inc.....	ownership.....	...100.000	Nationwide Mutual Insurance Company.....	....N.....	.....
0140	Nationwide.....	.....	59-1031596..	...4288011	.....	.....	American Marine Underwriters, Inc.....	FL.....	IA.....	Nationwide Mutual Insurance Company.....	ownership.....	...100.000	Nationwide Mutual Insurance Company.....	....N.....	.....
0140	Nationwide.....	.....	81-4532504..	...5082029	.....	.....	American Tax Credit Fund 2017-A, LLC.....	OH.....	NIA.....	Nationwide Life Insurance Company.....	ownership.....	...100.000	Nationwide Mutual Insurance Company.....	....N.....	.....
0140	Nationwide.....	.....	82-2001573..	...5167113	.....	.....	American Tax Credit Fund 2017-B, LLC.....	OH.....	NIA.....	Nationwide Life Insurance Company.....	ownership.....	...100.000	Nationwide Mutual Insurance Company.....	....N.....	.....
0140	Nationwide.....	.....	82-4591498..	...5215292	.....	.....	American Tax Credit Fund 2018-A, LLC.....	OH.....	NIA.....	Nationwide Life Insurance Company.....	ownership.....	...100.000	Nationwide Mutual Insurance Company.....	....N.....	.....
0140	Nationwide.....	.....	83-0606592..	...5278943	.....	.....	American Tax Credit Fund 2018-B, LLC.....	OH.....	NIA.....	Nationwide Life Insurance Company.....	ownership.....	...100.000	Nationwide Mutual Insurance Company.....	....N.....	.....
0140	Nationwide.....	.....	83-0620232..	...5278934	.....	.....	American Tax Credit Fund 2018-C, LLC.....	OH.....	NIA.....	Nationwide Life Insurance Company.....	ownership.....	...100.000	Nationwide Mutual Insurance Company.....	....N.....	.....
0140	Nationwide.....	.....	31-1580283..	...4591177	.....	.....	Arena District CA I, LLC.....	OH.....	NIA.....	NWD Investments, LLC.....	ownership.....	...100.000	Nationwide Mutual Insurance Company.....	....N.....	.....
.....	.....	.....	36-4857239..	n/a.....	.....	.....	Arena District Garage Condominium Association.....	OH.....	OTH.....	Other non-Nationwide.....	n/a.....	.....	Other non-Nationwide.....	....N.....	2.....
.....	.....	.....	90-0280710..	n/a.....	.....	.....	Arena District Owners Association.....	OH.....	OTH.....	Other non-Nationwide.....	n/a.....	.....	Other non-Nationwide.....	....N.....	2.....
.....	.....	.....	35-2582728..	n/a.....	.....	.....	Arena District Swim Club Association.....	OH.....	OTH.....	Other non-Nationwide.....	n/a.....	.....	Other non-Nationwide.....	....N.....	2.....
0140	Nationwide.....	.....	31-1486309..	...5012277	.....	.....	Ballantrae Woods, LLC.....	OH.....	NIA.....	Nationwide Realty Investors, Ltd.....	ownership.....	...100.000	Nationwide Mutual Insurance Company.....	....N.....	.....
0140	Nationwide.....	.....	26-4083207..	...4869447	.....	.....	Berkshire Crossing Development, LLC.....	DE.....	NIA.....	NorthStar Commercial Development, LLC.....	ownership.....	...100.000	Nationwide Mutual Insurance Company.....	....N.....	.....
0140	Nationwide.....	.....	31-1555487..	...4593658	.....	.....	Broad Street Retail, LLC.....	DE.....	NIA.....	Nationwide Realty Investors, Ltd.....	ownership.....	...60.000	Nationwide Mutual Insurance Company.....	....N.....	1.....
0140	Nationwide.....	.....	20-3624379..	...4595531	.....	.....	Brooke School Investment Fund, LLC.....	DE.....	NIA.....	Nationwide Mutual Insurance Company.....	ownership.....	...100.000	Nationwide Mutual Insurance Company.....	....N.....	.....
0140	Nationwide.....	.....	26-0899413..	...3730540	.....	.....	CHP New Markets Investment Fund, LLC.....	OH.....	OTH.....	Nationwide Mutual Insurance Company.....	Limited partner /no control	...50.000	other non-Nationwide.....	....N.....	2.....
0140	Nationwide.....	.....	20-1618232..	...4595241	.....	.....	CNRI-Cannonsport Condominium, LLC.....	OH.....	NIA.....	CNRI-Cannonsport, LLC.....	ownership.....	...100.000	Nationwide Mutual Insurance Company.....	....N.....	.....



SCHEDULE Y

PART 1A - DETAIL OF INSURANCE HOLDING COMPANY SYSTEM

Q12.2

1	2	3	4	5	6	7	8	9	10	11	12	13	14	15	16
Group Code	Group Name	NAIC Company Code	ID Number	Federal RSSD	CIK	Name of Securities Exchange if Publicly Traded (U.S. or International)	Names of Parent, Subsidiaries or Affiliates	Domiciliary Location	Relationship to Reporting Entity	Directly Controlled by (Name of Entity/Person)	Type of Control (Ownership Board, Management, Attorney-in-Fact, Influence, Other)	If Control is Ownership Provide Percentage	Ultimate Controlling Entity(ies)/Person(s)	Is an SCA Filing Required? (Y/N)	*
0140	Nationwide.....	.....	20-1618232..	...4595045	.....	.....	CNRI- Cannonsport, LLC.....	OH.....	NIA.....	Nationwide Realty Investors, Ltd.....	ownership.....	...100.000	Nationwide Mutual Insurance Company.....	....N.....	.....
.....	.....	.....	n/a.....	n/a.....	.....	.....	Co-Investment Fund, LLC.....	DE.....	OTH.....	Other non-Nationwide.....	n/a.....	.....	Other non-Nationwide.....	....N.....	2.....
0140	Nationwide.....	.....	31-1579973..	...2998688	.....	.....	COLHOC Limited Partnership.....	OH.....	NIA.....	NRI Arena, LLC.....	ownership.....	...30.760	Other non-Nationwide.....	....N.....	1.....
0140	Nationwide.....	29262.....	74-1061659..	...4288057	.....	.....	Colonial County Mutual Insurance Company....	TX.....	IA.....	Other non-Nationwide.....	contract.....	.....	Other non-Nationwide.....	....N.....	2.....
.....	.....	.....	45-4901238..	n/a.....	.....	.....	Columbus Arena Management, LLC.....	OH.....	OTH.....	Other non-Nationwide.....	n/a.....	.....	Other non-Nationwide.....	....N.....	2.....
0140	Nationwide.....	18961.....	68-0066866..	...4288178	.....	.....	Crestbrook Insurance Company.....	OH.....	IA.....	Nationwide Mutual Insurance Company.....	ownership.....	...100.000	Nationwide Mutual Insurance Company.....	....N.....	.....
0140	Nationwide.....	.....	31-1486309..	...4590255	.....	.....	Crewville, Ltd.....	OH.....	NIA.....	Nationwide Realty Investors, Ltd.....	ownership.....	...100.000	Nationwide Mutual Insurance Company.....	....N.....	.....
0140	Nationwide.....	42587.....	42-1207150..	...4287162	.....	.....	Depositors Insurance Company.....	IA.....	IA.....	ALLIED Group, Inc.....	ownership.....	...100.000	Nationwide Mutual Insurance Company.....	....N.....	.....
.....	.....	.....	46-4104813..	n/a.....	.....	.....	Discover Affordable Housing Investment Fund I LLC	OH.....	OTH.....	Other non-Nationwide.....	n/a.....	.....	Other non-Nationwide.....	....N.....	2.....
0140	Nationwide.....	.....	33-0096671..	...4287694	.....	.....	DVM Insurance Agency.....	CA.....	NIA.....	Veterinary Pet Insurance Company.....	ownership.....	...100.000	Nationwide Mutual Insurance Company.....	....N.....	.....
0140	Nationwide.....	15821.....	47-4523959..	...4890825	.....	.....	Eagle Captive Reinsurance, LLC.....	OH.....	IA.....	Nationwide Life Insurance Company.....	ownership.....	...100.000	Nationwide Mutual Insurance Company.....	....N.....	.....
0140	Nationwide.....	.....	20-1945276..	...4590590	.....	.....	East of Madison, LLC.....	DE.....	NIA.....	120 Acre Partners, Ltd.....	ownership.....	...24.910	Nationwide Mutual Insurance Company.....	....N.....	1.....
0140	Nationwide.....	.....	20-1945276..	...4590590	.....	.....	East of Madison, LLC.....	DE.....	NIA.....	ND La Quinta Partners, LLC.....	ownership.....	...75.090	Nationwide Mutual Insurance Company.....	....N.....	1.....
.....	.....	.....	30-0951639..	n/a.....	.....	.....	ERN-4 Property Owners Association, Inc.....	OH.....	OTH.....	Other non-Nationwide.....	n/a.....	.....	Other non-Nationwide.....	....N.....	2.....
0140	Nationwide.....	13838.....	42-0618271..	...4569372	.....	.....	Farmland Mutual Insurance Company.....	IA.....	OTH.....	Other non-Nationwide.....	debt.....	.....	Other non-Nationwide.....	....N.....	2.....
0140	Nationwide.....	22209.....	75-6013587..	...4287676	.....	.....	Freedom Specialty Insurance Company.....	OH.....	IA.....	Scottsdale Insurance Company .....	ownership.....	...100.000	Nationwide Mutual Insurance Company.....	....N.....	.....
.....	.....	.....	46-4736379..	n/a.....	.....	.....	GPN-1 Property Owners Association, Inc.....	OH.....	OTH.....	Other non-Nationwide.....	n/a.....	.....	other non-Nationwide.....	....N.....	2.....
0140	Nationwide.....	.....	20-4939866..	...4590808	.....	.....	Grandview Yard Hotel Holdings, LLC.....	OH.....	NIA.....	NRI Equity Land Investments, LLC.....	ownership.....	...100.000	Nationwide Mutual Insurance Company.....	....N.....	.....
0140	Nationwide.....	.....	20-4939866..	...4590826	.....	.....	Grandview Yard Hotel, LLC.....	OH.....	NIA.....	Grandview Yard Hotel Holdings, LLC.....	ownership.....	...100.000	Nationwide Mutual Insurance Company.....	....N.....	.....
0140	Nationwide.....	.....	20-4939866..	...5036200	.....	.....	GVY Residential, LLC.....	OH.....	NIA.....	NRI Equity Land Investments, LLC.....	ownership.....	...100.000	Nationwide Mutual Insurance Company.....	....N.....	.....
0140	Nationwide.....	.....	31-1486309..	...5280142	.....	.....	Harlem Road Developers, LLC.....	OH.....	NIA.....	Nationwide Realty Investors, Ltd.....	ownership.....	...100.000	Nationwide Mutual Insurance Company.....	....N.....	.....
0140	Nationwide.....	.....	51-0241172..	...3582909	.....	.....	Harleysville Group Inc.....	DE.....	NIA.....	Allied Holdings (Delaware), Inc.....	ownership.....	...100.000	Nationwide Mutual Insurance Company.....	....N.....	.....
0140	Nationwide.....	23582.....	41-0417250..	...4442260	.....	.....	Harleysville Insurance Company.....	OH.....	IA.....	Harleysville Group, Inc.....	ownership.....	...100.000	Nationwide Mutual Insurance Company.....	....N.....	.....
.....	.....	.....	.....	.....	.....	.....	.....	.....	.....	.....	.....	.....	.....	.....	.....
0140	Nationwide.....	42900.....	23-2253669..	...4442158	.....	.....	Harleysville Insurance Company of New Jersey	NJ.....	IA.....	Harleysville Group, Inc.....	ownership.....	...100.000	Nationwide Mutual Insurance Company.....	....N.....	.....
0140	Nationwide.....	10674.....	23-2864924..	...4442242	.....	.....	Harleysville Insurance Company of New York...	OH.....	IA.....	Harleysville Group, Inc.....	ownership.....	...100.000	Nationwide Mutual Insurance Company.....	....N.....	.....
0140	Nationwide.....	14516.....	38-3198542..	...4442251	.....	.....	Harleysville Lake States Insurance Company...	MI.....	IA.....	Harleysville Group, Inc.....	ownership.....	...100.000	Nationwide Mutual Insurance Company.....	....N.....	.....
0140	Nationwide.....	64327.....	23-1580983..	...4440659	.....	.....	Harleysville Life Insurance Company.....	OH.....	IA.....	Nationwide Mutual Insurance Company.....	ownership.....	...100.000	Nationwide Mutual Insurance Company.....	....N.....	.....
0140	Nationwide.....	35696.....	23-2384978..	...4442288	.....	.....	Harleysville Preferred Insurance Company.....	OH.....	IA.....	Harleysville Group, Inc.....	ownership.....	...100.000	Nationwide Mutual Insurance Company.....	....N.....	.....
0140	Nationwide.....	26182.....	04-1989660..	...4442372	.....	.....	Harleysville Worcester Insurance Company.....	OH.....	IA.....	Harleysville Group, Inc.....	ownership.....	...100.000	Nationwide Mutual Insurance Company.....	....N.....	.....
0140	Nationwide.....	.....	32-0051216..	...4596903	.....	.....	Hideaway Properties Corporation.....	CA.....	NIA.....	Nationwide Realty Investors, Ltd.....	ownership.....	...50.000	Nationwide Mutual Insurance Company.....	....N.....	1.....
0140	Nationwide.....	.....	31-0871532..	...4288020	.....	.....	Insurance Intermediaries, Inc.....	OH.....	IA.....	Nationwide Mutual Insurance Company.....	ownership.....	...100.000	Nationwide Mutual Insurance Company.....	....N.....	.....
0140	Nationwide.....	.....	20-3289512..	...3848436	.....	.....	Jefferson National Financial Corp.....	DE.....	NIA.....	Nationwide Life Insurance Company.....	ownership.....	...100.000	Nationwide Mutual Insurance Company.....	....Y.....	.....
0140	Nationwide.....	64017.....	75-0300900..	...3332887	.....	.....	Jefferson National Life Insurance Company.....	TX.....	IA.....	Jefferson National Financial Corporation.....	ownership.....	...100.000	Nationwide Mutual Insurance Company.....	....N.....	.....
.....	.....	.....	.....	.....	.....	.....	.....	.....	.....	.....	.....	.....	.....	.....	.....
0140	Nationwide.....	15727.....	47-1180302..	...5111899	.....	.....	Jefferson National Life Insurance Company of New York	NY.....	IA.....	Jefferson National Life Insurance Company....	ownership.....	...100.000	Nationwide Mutual Insurance Company.....	....N.....	.....

**SCHEDULE Y**

**PART 1A - DETAIL OF INSURANCE HOLDING COMPANY SYSTEM**

Q12.3

1	2	3	4	5	6	7	8	9	10	11	12	13	14	15	16
Group Code	Group Name	NAIC Company Code	ID Number	Federal RSSD	CIK	Name of Securities Exchange if Publicly Traded (U.S. or International)	Names of Parent, Subsidiaries or Affiliates	Domiciliary Location	Relationship to Reporting Entity	Directly Controlled by (Name of Entity/Person)	Type of Control (Ownership Board, Management, Attorney-in-Fact, Influence, Other)	If Control is Ownership Provide Percentage	Ultimate Controlling Entity(ies)/Person(s)	Is an SCA Filing Required? (Y/N)	*
0140	Nationwide.....	.....	61-1340595..	...5113503	.....	.....	Jefferson National Securities Corporation.....	DE.....	NIA.....	Jefferson National Financial Corporation.....	ownership.....	...100.000	Nationwide Mutual Insurance Company.....	....N.....	.....
0140	Nationwide.....	.....	31-1486309..	...4097802	.....	.....	Jerome Village Company, LLC.....	OH.....	NIA.....	Nationwide Realty Investors, Ltd.....	ownership.....	...100.000	Nationwide Mutual Insurance Company.....	....N.....	.....
.....	.....	.....	46-2974590..	n/a.....	.....	.....	Jerome Village Master Property Owners Association, Inc. ....	OH.....	OTH.....	Other non-Nationwide.....	n/a.....	.....	Other non-Nationwide.....	....N.....	2.....
0140	Nationwide.....	.....	20-8945345..	...5111938	.....	.....	JNF Advisors, Inc.....	DE.....	NIA.....	Jefferson National Financial Corporation.....	ownership.....	...100.000	Nationwide Mutual Insurance Company.....	....N.....	.....
.....	.....	.....	46-2956640..	n/a.....	.....	.....	Jerome Village Residential Property Owners Association, Inc. ....	OH.....	OTH.....	Other non-Nationwide.....	n/a.....	.....	Other non-Nationwide.....	....N.....	2.....
0140	Nationwide.....	.....	31-1486309..	...4590312	.....	.....	JV Developers, LLC.....	OH.....	OTH.....	Nationwide Realty Investors, Ltd.....	ownership.....	...100.000	Nationwide Mutual Insurance Company.....	....N.....	2.....
0140	Nationwide.....	.....	74-1395229..	...4613350	.....	.....	Lone Star General Agency, Inc.....	TX.....	IA.....	Nationwide Mutual Insurance Company.....	ownership.....	...100.000	Nationwide Mutual Insurance Company.....	....N.....	.....
0140	Nationwide.....	11991...	38-0865250..	...4288187	.....	.....	National Casualty Company.....	OH.....	IA.....	Nationwide Mutual Insurance Company.....	ownership.....	...100.000	Nationwide Mutual Insurance Company.....	....N.....	.....
0140	Nationwide.....	.....	AC000920...	...4614900	.....	.....	National Casualty Company of America, Ltd....	GBR.....	IA.....	National Casualty Company.....	ownership.....	...100.000	Nationwide Mutual Insurance Company.....	....N.....	.....
0140	Nationwide.....	.....	42-1154244..	...2889795	.....	.....	Nationwide Advantage Mortgage Company.....	IA.....	NIA.....	AMCO Insurance Company.....	ownership.....	...87.300	Nationwide Mutual Insurance Company.....	....Y.....	1.....
.....	.....	.....	.....	.....	.....	.....	ALLIED Property & Casualty Insurance Company	.....	.....	.....	.....	.....	.....	.....	.....
0140	Nationwide.....	.....	42-1154244..	...2889795	.....	.....	Nationwide Advantage Mortgage Company.....	IA.....	NIA.....	Depositors Insurance Company.....	ownership.....	...4.230	Nationwide Mutual Insurance Company.....	....Y.....	1.....
0140	Nationwide.....	26093...	48-0470690..	...4288196	.....	.....	Nationwide Affinity Insurance Company of America	OH.....	IA.....	Nationwide Mutual Insurance Company.....	ownership.....	...100.000	Nationwide Mutual Insurance Company.....	....N.....	.....
0140	Nationwide.....	28223...	42-1015537..	...4288208	.....	.....	Nationwide Agribusiness Insurance Company..	IA.....	IA.....	Nationwide Mutual Insurance Company.....	ownership.....	...100.000	Nationwide Mutual Insurance Company.....	....N.....	.....
0140	Nationwide.....	.....	31-1578869..	...4288075	.....	.....	Nationwide Arena, LLC.....	OH.....	NIA.....	NRI Arena, LLC.....	ownership.....	...90.000	Nationwide Mutual Insurance Company.....	....N.....	1.....
0140	Nationwide.....	.....	20-8670712..	...4288114	.....	.....	Nationwide Asset Management, LLC.....	OH.....	NIA.....	Nationwide Mutual Insurance Company.....	ownership.....	...100.000	Nationwide Mutual Insurance Company.....	....N.....	.....
0140	Nationwide.....	10723...	95-0639970..	...4288217	.....	.....	Nationwide Assurance Company.....	OH.....	IA.....	Nationwide Mutual Insurance Company.....	ownership.....	...100.000	Nationwide Mutual Insurance Company.....	....N.....	.....
0140	Nationwide.....	.....	31-1592130..	...2729677	.....	.....	Nationwide Bank.....	OH.....	OTH.....	Nationwide Financial Services, Inc.....	ownership.....	...100.000	Nationwide Mutual Insurance Company.....	....N.....	2.....
0140	Nationwide.....	.....	31-1036287..	...4288123	.....	.....	Nationwide Cash Management Company.....	OH.....	NIA.....	Nationwide Mutual Insurance Company.....	ownership.....	...100.000	Nationwide Mutual Insurance Company.....	....N.....	.....
0140	Nationwide.....	.....	31-4416546..	...3828081	.....	.....	Nationwide Corporation.....	OH.....	NIA.....	Nationwide Mutual Insurance Company.....	ownership.....	...95.200	Nationwide Mutual Insurance Company.....	....Y.....	1.....
0140	Nationwide.....	.....	31-4416546..	...3828081	.....	.....	Nationwide Corporation.....	OH.....	NIA.....	Nationwide Mutual Fire Insurance Company...	ownership.....	...4.800	Nationwide Mutual Insurance Company.....	....Y.....	1.....
0140	Nationwide.....	.....	04-3679407..	...4286839	.....	.....	Nationwide Emerging Managers, LLC.....	DE.....	NIA.....	NWD Investment Management, Inc.....	ownership.....	...100.000	Nationwide Mutual Insurance Company.....	....N.....	.....
.....	.....	.....	.....	.....	.....	.....	Nationwide Exclusive Agent Risk Purchasing Group, LLC	OH.....	NIA.....	Insurance Intermediaries, Inc.....	ownership.....	...100.000	Nationwide Mutual Insurance Company.....	....N.....	.....
0140	Nationwide.....	.....	05-0630007..	...4288048	.....	.....	Nationwide Financial Assignment Company.....	OH.....	NIA.....	Nationwide Life Insurance Company.....	ownership.....	...100.000	Nationwide Mutual Insurance Company.....	....N.....	.....
0140	Nationwide.....	.....	31-1667326..	...4286932	.....	.....	Nationwide Financial General Agency, Inc.....	PA.....	NIA.....	NFS Distributors, Inc.....	ownership.....	...100.000	Nationwide Mutual Insurance Company.....	....N.....	.....
0140	Nationwide.....	.....	23-2412039..	...4287087	.....	.....	Nationwide Financial Services Capital Trust....	DE.....	NIA.....	Nationwide Financial Services, Inc. ....	ownership.....	...100.000	Nationwide Mutual Insurance Company.....	....N.....	.....
0140	Nationwide.....	.....	31-6554353..	...4286978	.....	.....	Nationwide Financial Services, Inc.....	DE.....	NIA.....	Nationwide Corporation.....	ownership.....	...100.000	Nationwide Mutual Insurance Company.....	....N.....	.....
0140	Nationwide.....	.....	31-1486870..	...3828063	.....	.....	Nationwide Fund Advisors.....	DE.....	NIA.....	Nationwide Financial Services, Inc. ....	ownership.....	...100.000	Nationwide Mutual Insurance Company.....	....N.....	.....
0140	Nationwide.....	.....	52-6969857..	...4286996	.....	.....	Nationwide Fund Distributors LLC.....	DE.....	NIA.....	NFS Distributors, Inc.....	ownership.....	...100.000	Nationwide Mutual Insurance Company.....	....N.....	.....
0140	Nationwide.....	.....	31-1748721..	...4287050	.....	.....	Nationwide Fund Management LLC.....	DE.....	NIA.....	Nationwide Mutual Insurance Company.....	ownership.....	...100.000	Nationwide Mutual Insurance Company.....	....N.....	.....
0140	Nationwide.....	.....	31-0900518..	...4287041	.....	.....	Nationwide General Insurance Company.....	OH.....	RE.....	Nationwide Mutual Insurance Company.....	ownership.....	...100.000	Nationwide Mutual Insurance Company.....	....N.....	.....

**SCHEDULE Y**

**PART 1A - DETAIL OF INSURANCE HOLDING COMPANY SYSTEM**

Q12.4

1	2	3	4	5	6	7	8	9	10	11	12	13	14	15	16
Group Code	Group Name	NAIC Company Code	ID Number	Federal RSSD	CIK	Name of Securities Exchange if Publicly Traded (U.S. or International)	Names of Parent, Subsidiaries or Affiliates	Domiciliary Location	Relationship to Reporting Entity	Directly Controlled by (Name of Entity/Person)	Type of Control (Ownership Board, Management, Attorney-in-Fact, Influence, Other)	If Control is Ownership Provide Percentage	Ultimate Controlling Entity(ies)/Person(s)	Is an SCA Filing Required? (Y/N)	*
0140	Nationwide.....	.....	31-1570938..	...4286398	.....	.....	Nationwide Global Holdings, Inc.....	OH.....	NIA.....	Nationwide Corporation.....	ownership.....	...100.000	Nationwide Mutual Insurance Company.....	.....N.....	.....
0140	Nationwide.....	.....	04-3732385..	...4286857	.....	.....	Nationwide Global Ventures, Inc.....	DE.....	NIA.....	NWD Asset Management Holdings, Inc.....	ownership.....	...100.000	Nationwide Mutual Insurance Company.....	.....N.....	.....
0140	Nationwide.....	10070.....	31-1399201..	...2839398	.....	.....	Nationwide Indemnity Company.....	OH.....	IA.....	Nationwide Mutual Insurance Company.....	ownership.....	...100.000	Nationwide Mutual Insurance Company.....	.....N.....	.....
0140	Nationwide.....	25453.....	95-2130882..	...4287180	.....	.....	Nationwide Insurance Company of America.....	OH.....	IA.....	ALLIED Group, Inc. ....	ownership.....	...100.000	Nationwide Mutual Insurance Company.....	.....N.....	.....
0140	Nationwide.....	10948.....	31-1613686..	...4287966	.....	.....	Nationwide Insurance Company of Florida.....	OH.....	IA.....	Nationwide Mutual Insurance Company.....	ownership.....	...100.000	Nationwide Mutual Insurance Company.....	.....N.....	.....
0140	Nationwide.....	.....	41-2206199..	...4286950	.....	.....	Nationwide Investment Advisors, LLC.....	OH.....	NIA.....	Nationwide Life Insurance Company.....	ownership.....	...100.000	Nationwide Mutual Insurance Company.....	.....N.....	.....
0140	Nationwide.....	.....	73-0988442..	...4286923	.....	.....	Nationwide Investment Services Corporation...	OK.....	NIA.....	Nationwide Life Insurance Company.....	ownership.....	...100.000	Nationwide Mutual Insurance Company.....	.....Y.....	.....
0140	Nationwide.....	92657... ..	31-1000740..	...2995098	.....	.....	Nationwide Life and Annuity Insurance Company	OH.....	IA.....	Nationwide Life Insurance Company.....	ownership.....	...100.000	Nationwide Mutual Insurance Company.....	.....N.....	.....
0140	Nationwide.....	66869... ..	31-4156830..	...2819288	.....	.....	Nationwide Life Insurance Company.....	OH.....	IA.....	Nationwide Financial Services, Inc.....	ownership.....	...100.000	Nationwide Mutual Insurance Company.....	.....N.....	.....
0140	Nationwide.....	.....	13-4212969..	...4596127	.....	.....	Nationwide Life Tax Credit Partners 2002-A, LLC	OH.....	NIA.....	Nationwide Life Insurance Company.....	other.....	.....0.010	Nationwide Mutual Insurance Company.....	.....N.....	1.....
0140	Nationwide.....	.....	01-0749754..	...4595960	.....	.....	Nationwide Life Tax Credit Partners 2002-B, LLC	OH.....	NIA.....	Nationwide Life Insurance Company.....	other.....	.....0.010	Nationwide Mutual Insurance Company.....	.....N.....	1.....
0140	Nationwide.....	.....	54-2113175..	...4596127	.....	.....	Nationwide Life Tax Credit Partners 2003-A, LLC	OH.....	NIA.....	Nationwide Life Insurance Company.....	other.....	.....0.010	Nationwide Mutual Insurance Company.....	.....N.....	1.....
0140	Nationwide.....	.....	58-2672725..	...4596163	.....	.....	Nationwide Life Tax Credit Partners 2003-B, LLC	OH.....	NIA.....	Nationwide Life Insurance Company.....	other.....	.....0.010	Nationwide Mutual Insurance Company.....	.....N.....	1.....
0140	Nationwide.....	.....	20-0382144..	...4596707	.....	.....	Nationwide Life Tax Credit Partners 2004-A, LLC	OH.....	NIA.....	Nationwide Life Insurance Company.....	other.....	.....0.010	Nationwide Mutual Insurance Company.....	.....N.....	1.....
0140	Nationwide.....	.....	20-0745944..	...4596211	.....	.....	Nationwide Life Tax Credit Partners 2004-B, LLC	OH.....	NIA.....	Nationwide Life Insurance Company.....	other.....	.....0.010	Nationwide Mutual Insurance Company.....	.....N.....	1.....
0140	Nationwide.....	.....	20-0745965..	...4596239	.....	.....	Nationwide Life Tax Credit Partners 2004-C, LLC	OH.....	NIA.....	Nationwide Life Insurance Company.....	other.....	.....0.010	Nationwide Mutual Insurance Company.....	.....N.....	1.....
0140	Nationwide.....	.....	20-1128408..	...4596332	.....	.....	Nationwide Life Tax Credit Partners 2004-D, LLC	OH.....	NIA.....	Nationwide Life Insurance Company.....	other.....	.....0.010	Nationwide Mutual Insurance Company.....	.....N.....	1.....
0140	Nationwide.....	.....	20-1128472..	...4596350	.....	.....	Nationwide Life Tax Credit Partners 2004-E, LLC	OH.....	NIA.....	Nationwide Life Insurance Company.....	other.....	.....0.010	Nationwide Mutual Insurance Company.....	.....N.....	1.....
0140	Nationwide.....	.....	20-1918935..	...3318117	.....	.....	Nationwide Life Tax Credit Partners 2004-F, LLC	OH.....	NIA.....	Nationwide Life Insurance Company.....	other.....	.....0.010	Nationwide Mutual Insurance Company.....	.....N.....	1.....
0140	Nationwide.....	.....	20-2303694..	...4596369	.....	.....	Nationwide Life Tax Credit Partners 2005-A, LLC	OH.....	NIA.....	Nationwide Life Insurance Company.....	other.....	.....0.010	Nationwide Mutual Insurance Company.....	.....N.....	1.....
0140	Nationwide.....	.....	20-2303602..	...4596378	.....	.....	Nationwide Life Tax Credit Partners 2005-B, LLC	OH.....	NIA.....	Nationwide Life Insurance Company.....	other.....	.....0.010	Nationwide Mutual Insurance Company.....	.....N.....	1.....
0140	Nationwide.....	.....	20-2450960..	...4596387	.....	.....	Nationwide Life Tax Credit Partners 2005-C, LLC	OH.....	NIA.....	Nationwide Life Insurance Company.....	other.....	.....0.010	Nationwide Mutual Insurance Company.....	.....N.....	1.....
0140	Nationwide.....	.....	20-2451052..	...4596396	.....	.....	Nationwide Life Tax Credit Partners 2005-D, LLC	OH.....	NIA.....	Nationwide Life Insurance Company.....	other.....	.....0.010	Nationwide Mutual Insurance Company.....	.....N.....	1.....

**SCHEDULE Y**

**PART 1A - DETAIL OF INSURANCE HOLDING COMPANY SYSTEM**

Q12.5

1	2	3	4	5	6	7	8	9	10	11	12	13	14	15	16
Group Code	Group Name	NAIC Company Code	ID Number	Federal RSSD	CIK	Name of Securities Exchange if Publicly Traded (U.S. or International)	Names of Parent, Subsidiaries or Affiliates	Domiciliary Location	Relationship to Reporting Entity	Directly Controlled by (Name of Entity/Person)	Type of Control (Ownership Board, Management, Attorney-in-Fact, Influence, Other)	If Control is Ownership Provide Percentage	Ultimate Controlling Entity(ies)/Person(s)	Is an SCA Filing Required? (Y/N)	*
0140	Nationwide.....		20-2774223..	4596408			Nationwide Life Tax Credit Partners 2005-E, LLC	OH.....	NIA.....	Nationwide Life Insurance Company.....	other.....	.....0.010	Nationwide Mutual Insurance Company.....	.....N.....	1.....
0140	Nationwide.....		21-1288836..	4596426			Nationwide Life Tax Credit Partners 2007-A, LLC	OH.....	NIA.....	Nationwide Life Insurance Company.....	other.....	.....0.010	Nationwide Mutual Insurance Company.....	.....N.....	1.....
0140	Nationwide.....		26-3427373..	4596435			Nationwide Life Tax Credit Partners 2009-A, LLC	OH.....	NIA.....	Nationwide Life Insurance Company.....	other.....	.....0.010	Nationwide Mutual Insurance Company.....	.....N.....	1.....
0140	Nationwide.....		26-3427435..	4596444			Nationwide Life Tax Credit Partners 2009-B, LLC	OH.....	NIA.....	Nationwide Life Insurance Company.....	other.....	.....0.010	Nationwide Mutual Insurance Company.....	.....N.....	1.....
0140	Nationwide.....		26-3427479..	4596499			Nationwide Life Tax Credit Partners 2009-C, LLC	OH.....	NIA.....	Nationwide Life Insurance Company.....	other.....	.....0.010	Nationwide Mutual Insurance Company.....	.....N.....	1.....
0140	Nationwide.....		26-3427525..	4596510			Nationwide Life Tax Credit Partners 2009-D, LLC	OH.....	NIA.....	Nationwide Life Insurance Company.....	other.....	.....0.010	Nationwide Mutual Insurance Company.....	.....N.....	1.....
0140	Nationwide.....		26-4737055..	4596529			Nationwide Life Tax Credit Partners 2009-E, LLC	OH.....	NIA.....	Nationwide Life Insurance Company.....	ownership.....	...100.000	Nationwide Mutual Insurance Company.....	.....N.....	.....
0140	Nationwide.....		26-4737157..	4596547			Nationwide Life Tax Credit Partners 2009-F, LLC	OH.....	NIA.....	Nationwide Life Insurance Company.....	ownership.....	...100.000	Nationwide Mutual Insurance Company.....	.....N.....	.....
0140	Nationwide.....		27-1362364..	4596622			Nationwide Life Tax Credit Partners 2009-I, LLC	OH.....	NIA.....	Nationwide Life Insurance Company.....	other.....	.....0.010	Nationwide Mutual Insurance Company.....	.....N.....	1.....
0140	Nationwide.....		45-0469525..	3779811			Nationwide Life Tax Credit Partners No. 1, LLC	OH.....	NIA.....	Nationwide Life Insurance Company.....	other.....	.....0.010	Nationwide Mutual Insurance Company.....	.....N.....	1.....
0140	Nationwide.....	42110..	75-1780981..	4287984			Nationwide Lloyds.....	TX.....	IA.....	n/a.....	contract.....	.....	Nationwide Mutual Insurance Company.....	.....N.....	2.....
0140	Nationwide.....		42-1373380..	4287210			Nationwide Member Solutions Agency Inc.....	IA.....	NIA.....	ALLIED Group, Inc.....	ownership.....	...100.000	Nationwide Mutual Insurance Company.....	.....N.....	.....
0140	Nationwide.....		75-3191025..	4597094			Nationwide Mutual Capital I, LLC.....	DE.....	NIA.....	Nationwide Mutual Capital, LLC.....	ownership.....	...100.000	Nationwide Mutual Insurance Company.....	.....N.....	.....
0140	Nationwide.....		75-3191025..	4595269			Nationwide Mutual Capital, LLC.....	OH.....	NIA.....	Nationwide Mutual Insurance Company.....	ownership.....	...100.000	Nationwide Mutual Insurance Company.....	.....N.....	.....
0140	Nationwide.....	23779..	31-4177110..	3828090			Nationwide Mutual Fire Insurance Company....	OH.....	OTH.....	Other non-Nationwide.....	n/a.....	.....	Other non-Nationwide.....	.....N.....	2.....
0140	Nationwide.....	23787..	31-4177100..	3828072			Nationwide Mutual Insurance Company.....	OH.....	UDP.....	Other non-Nationwide.....	n/a.....	.....	Other non-Nationwide.....	.....N.....	2.....
0140	Nationwide.....		34-2012765..	4288084			Nationwide Private Equity Fund, LLC.....	OH.....	NIA.....	Nationwide Mutual Insurance Company.....	ownership.....	...100.000	Nationwide Mutual Insurance Company.....	.....N.....	.....
0140	Nationwide.....	37877..	31-0970750..	4287993			Nationwide Property and Casualty Insurance Company	OH.....	IA.....	Nationwide Mutual Insurance Company.....	ownership.....	...100.000	Nationwide Mutual Insurance Company.....	.....N.....	.....
0140	Nationwide.....		31-1486309..	4288105			Nationwide Realty Investors, Ltd.....	OH.....	NIA.....	Nationwide Mutual Insurance Company.....	ownership.....	.....97.000	Nationwide Mutual Insurance Company.....	.....N.....	1.....
0140	Nationwide.....		31-1486309..	4288105			Nationwide Realty Investors, Ltd.....	OH.....	NIA.....	Nationwide Indemnity Company.....	ownership.....	.....3.000	Nationwide Mutual Insurance Company.....	.....N.....	1.....
0140	Nationwide.....		31-1486309..	4590264			Nationwide Realty Management, LLC.....	OH.....	NIA.....	Nationwide Realty Investors, Ltd.....	ownership.....	...100.000	Nationwide Mutual Insurance Company.....	.....N.....	.....
0140	Nationwide.....		n/a.....	4288066			Nationwide Realty Services, Ltd.....	OH.....	NIA.....	Nationwide Mutual Insurance Company.....	ownership.....	...100.000	Nationwide Mutual Insurance Company.....	.....N.....	.....
0140	Nationwide.....		73-0948330..	4287096			Nationwide Retirement Solutions, Inc.....	DE.....	NIA.....	NFS Distributors, Inc.....	ownership.....	...100.000	Nationwide Mutual Insurance Company.....	.....N.....	.....
0140	Nationwide.....		36-2434406..	4287078			Nationwide Securities, LLC.....	OH.....	NIA.....	NFS Distributors, Inc.....	ownership.....	...100.000	Nationwide Mutual Insurance Company.....	.....N.....	.....
0140	Nationwide.....		31-4177100..	4288093			Nationwide Services Company, LLC.....	OH.....	NIA.....	Nationwide Mutual Insurance Company.....	ownership.....	...100.000	Nationwide Mutual Insurance Company.....	.....N.....	.....

**SCHEDULE Y**

**PART 1A - DETAIL OF INSURANCE HOLDING COMPANY SYSTEM**

Q12.6

1	2	3	4	5	6	7	8	9	10	11	12	13	14	15	16
Group Code	Group Name	NAIC Company Code	ID Number	Federal RSSD	CIK	Name of Securities Exchange if Publicly Traded (U.S. or International)	Names of Parent, Subsidiaries or Affiliates	Domiciliary Location	Relationship to Reporting Entity	Directly Controlled by (Name of Entity/Person)	Type of Control (Ownership Board, Management, Attorney-in-Fact, Influence, Other)	If Control is Ownership Provide Percentage	Ultimate Controlling Entity(ies)/Person(s)	Is an SCA Filing Required? (Y/N)	*
0140	Nationwide.....	.....	27-0743545..	...4564041	.....	.....	Nationwide Tax Credit Partners 2009-G, LLC...	OH.....	NIA.....	Nationwide Mutual Insurance Company.....	other.....	.....0.010	Nationwide Mutual Insurance Company.....	....N.....	1.....
0140	Nationwide.....	.....	27-0768791..	...4596891	.....	.....	Nationwide Tax Credit Partners 2009-H, LLC...	OH.....	NIA.....	Nationwide Mutual Insurance Company.....	ownership.....	...100.000	Nationwide Mutual Insurance Company.....	....N.....	.....
0140	Nationwide.....	.....	46-1952215..	...4596556	.....	.....	Nationwide Tax Credit Partners 2013-A, LLC...	OH.....	NIA.....	Nationwide Life Insurance Company.....	other.....	.....0.010	Nationwide Mutual Insurance Company.....	....N.....	1.....
0140	Nationwide.....	.....	46-1971926..	...4596592	.....	.....	Nationwide Tax Credit Partners 2013-B, LLC...	OH.....	NIA.....	Nationwide Life Insurance Company.....	other.....	.....0.010	Nationwide Mutual Insurance Company.....	....N.....	1.....
0140	Nationwide.....	.....	20-5976272..	...4595410	.....	.....	Nationwide Ventures, LLC.....	OH.....	NIA.....	Nationwide Mutual Insurance Company.....	ownership.....	...100.000	Nationwide Mutual Insurance Company.....	....N.....	.....
0140	Nationwide.....	.....	11-3651828..	...4588168	.....	.....	ND La Quinta Partners, LLC.....	DE.....	NIA.....	Nationwide Realty Investors, Ltd.....	ownership.....	...95.000	Nationwide Mutual Insurance Company.....	....N.....	1.....
0140	Nationwide.....	.....	20-0585594..	...4286866	.....	.....	Newhouse Capital Partners II, LLC.....	DE.....	NIA.....	Nationwide Global Ventures, Inc.....	ownership.....	...99.000	Nationwide Mutual Insurance Company.....	....N.....	1.....
0140	Nationwide.....	.....	13-4110716..	...4286679	.....	.....	Newhouse Capital Partners, LLC.....	DE.....	NIA.....	NWD Investment Management, Inc.....	ownership.....	...19.000	Nationwide Mutual Insurance Company.....	....N.....	1.....
0140	Nationwide.....	.....	13-4110716..	...4286679	.....	.....	Newhouse Capital Partners, LLC.....	DE.....	NIA.....	Nationwide Mutual Insurance Company.....	ownership.....	...70.000	Nationwide Mutual Insurance Company.....	....N.....	1.....
0140	Nationwide.....	.....	13-4110716..	...4286679	.....	.....	Newhouse Capital Partners, LLC.....	DE.....	NIA.....	Nationwide Mutual Fire Insurance Company...	ownership.....	...10.000	Nationwide Mutual Insurance Company.....	....N.....	1.....
0140	Nationwide.....	.....	31-1630871..	...4287032	.....	.....	NFS Distributors, Inc.....	DE.....	NIA.....	Nationwide Financial Services, Inc. ....	ownership.....	...100.000	Nationwide Mutual Insurance Company.....	....N.....	.....
0140	Nationwide.....	.....	14-1892640..	...4596677	.....	.....	NHT XII Tax Credit Fund, LLC.....	DC.....	NIA.....	Nationwide Life Insurance Company.....	ownership.....	...49.990	Nationwide Mutual Insurance Company.....	....N.....	1.....
0140	Nationwide.....	.....	14-1892640..	...4596677	.....	.....	NHT XII Tax Credit Fund, LLC.....	DC.....	NIA.....	Nationwide Assurance Company .....	ownership.....	...25.000	Nationwide Mutual Insurance Company.....	....N.....	1.....
0140	Nationwide.....	.....	14-1892640..	...4596677	.....	.....	NHT XII Tax Credit Fund, LLC.....	DC.....	NIA.....	Nationwide Mutual Insurance Company.....	ownership.....	...25.000	Nationwide Mutual Insurance Company.....	....N.....	1.....
0140	Nationwide.....	.....	82-5195340..	...5280160	.....	.....	NLIC REO Holdings, LLC.....	OH.....	NIA.....	Nationwide Life Insurance Company.....	ownership.....	...100.000	Nationwide Mutual Insurance Company.....	....N.....	.....
0140	Nationwide.....	.....	82-5194959..	...5280179	.....	.....	NMIC REO Holdings, LLC.....	OH.....	NIA.....	Nationwide Mutual Insurance Company.....	ownership.....	...100.000	Nationwide Mutual Insurance Company.....	....N.....	.....
0140	Nationwide.....	.....	46-3762545..	...4750442	.....	.....	NNOV8, LLC.....	OH.....	NIA.....	Nationwide Mutual Insurance Company.....	ownership.....	...100.000	Nationwide Mutual Insurance Company.....	....N.....	.....
0140	Nationwide.....	.....	20-4939866..	...4590817	.....	.....	North of Third, LLC.....	OH.....	NIA.....	NRI Equity Land Investments, LLC.....	ownership.....	...100.000	Nationwide Mutual Insurance Company.....	....N.....	.....
.....	.....	.....	61-1753500..	n/a.....	.....	.....	Northstar Master Property Owners Association, Inc.	OH.....	OTH.....	Other non-Nationwide.....	n/a.....	.....	Other non-Nationwide.....	....N.....	2.....
0140	Nationwide.....	.....	26-4083354..	...4594909	.....	.....	Northstar Residential Development, LLC.....	OH.....	NIA.....	Nationwide Realty Investors, Ltd.....	ownership.....	...50.000	Nationwide Mutual Insurance Company.....	....N.....	1.....
0140	Nationwide.....	.....	31-1486309..	...4594794	.....	.....	NRI Arena, LLC.....	OH.....	NIA.....	Nationwide Realty Investors, Ltd.....	ownership.....	...100.000	Nationwide Mutual Insurance Company.....	....N.....	.....
0140	Nationwide.....	.....	31-1486309..	...4594815	.....	.....	NRI Brookledge, LLC.....	OH.....	NIA.....	Nationwide Realty Investors, Ltd.....	ownership.....	...100.000	Nationwide Mutual Insurance Company.....	....N.....	.....
0140	Nationwide.....	.....	31-1486309..	...4595027	.....	.....	NRI Builders, LLC.....	OH.....	NIA.....	Nationwide Realty Investors, Ltd.....	ownership.....	...100.000	Nationwide Mutual Insurance Company.....	....N.....	.....
0140	Nationwide.....	.....	31-1486309..	...4590246	.....	.....	NRI Communities/Harris Blvd., LLC.....	OH.....	NIA.....	Nationwide Realty Investors, Ltd.....	ownership.....	...100.000	Nationwide Mutual Insurance Company.....	....N.....	.....
0140	Nationwide.....	.....	31-1486309..	...5217027	.....	.....	NRI Corporate Housing, LLC.....	OH.....	NIA.....	Nationwide Realty Investors, Ltd.....	ownership.....	...100.000	Nationwide Mutual Insurance Company.....	....N.....	.....
0140	Nationwide.....	.....	31-1486309..	...4590282	.....	.....	NRI Cramer Creek, LLC.....	OH.....	NIA.....	Nationwide Realty Investors, Ltd.....	ownership.....	...100.000	Nationwide Mutual Insurance Company.....	....N.....	.....
0140	Nationwide.....	.....	20-4939866..	...4590460	.....	.....	NRI Equity Land Investments, LLC.....	OH.....	NIA.....	Nationwide Realty Investors, Ltd.....	ownership.....	...80.000	Nationwide Mutual Insurance Company.....	....N.....	1.....
0140	Nationwide.....	.....	26-0212217..	...4590394	.....	.....	NRI Equity Tampa, LLC.....	OH.....	NIA.....	Nationwide Realty Investors, Ltd.....	ownership.....	...100.000	Nationwide Mutual Insurance Company.....	....N.....	.....
0140	Nationwide.....	.....	31-1486309..	...4590376	.....	.....	NRI Maxtown, LLC.....	OH.....	NIA.....	Nationwide Realty Investors, Ltd.....	ownership.....	...100.000	Nationwide Mutual Insurance Company.....	....N.....	.....
0140	Nationwide.....	.....	31-1486309..	...4590406	.....	.....	NRI Office Ventures, Ltd.....	OH.....	NIA.....	Nationwide Realty Investors, Ltd.....	ownership.....	...100.000	Nationwide Mutual Insurance Company.....	....N.....	.....
0140	Nationwide.....	.....	31-1580283..	...4596912	.....	.....	NRI Telecom, LLC.....	OH.....	NIA.....	NWD Investments, LLC.....	ownership.....	...100.000	Nationwide Mutual Insurance Company.....	....N.....	.....
0140	Nationwide.....	.....	31-1486309..	...4590349	.....	.....	NRI-Rivulon, LLC.....	OH.....	NIA.....	Nationwide Realty Investors, Ltd.....	ownership.....	...100.000	Nationwide Mutual Insurance Company.....	....N.....	.....
0140	Nationwide.....	.....	26-4083354..	...4869456	.....	.....	NS Developers, LLC.....	OH.....	NIA.....	Northstar Residential Development, LLC.....	ownership.....	...100.000	Nationwide Mutual Insurance Company.....	....N.....	.....
0140	Nationwide.....	.....	45-3123274..	...4595438	.....	.....	NTCIF-2011 Georgia State Investor, LLC.....	OH.....	NIA.....	Nationwide Property and Casualty Company..	ownership.....	...100.000	Nationwide Mutual Insurance Company.....	....N.....	.....
0140	Nationwide.....	.....	90-0729552..	...4596695	.....	.....	NTCIF-2011, LLC.....	OH.....	NIA.....	Nationwide Mutual Insurance Company.....	ownership.....	...50.000	Nationwide Mutual Insurance Company.....	....N.....	1.....

**SCHEDULE Y**

**PART 1A - DETAIL OF INSURANCE HOLDING COMPANY SYSTEM**

Q12.7

1	2	3	4	5	6	7	8	9	10	11	12	13	14	15	16
Group Code	Group Name	NAIC Company Code	ID Number	Federal RSSD	CIK	Name of Securities Exchange if Publicly Traded (U.S. or International)	Names of Parent, Subsidiaries or Affiliates	Domiciliary Location	Relationship to Reporting Entity	Directly Controlled by (Name of Entity/Person)	Type of Control (Ownership Board, Management, Attorney-in-Fact, Influence, Other)	If Control is Ownership Provide Percentage	Ultimate Controlling Entity(ies)/Person(s)	Is an SCA Filing Required? (Y/N)	*
0140	Nationwide.....	.....	90-0729552..	..4596695	.....	.....	NTCIF-2011, LLC.....	OH.....	NIA.....	Nationwide Mutual Fire Insurance Company...	ownership.....	...50.000	Nationwide Mutual Insurance Company.....	....N.....	1.....
0140	Nationwide.....	.....	27-4700627..	..4596716	.....	.....	NTCP 2011-A, LLC.....	OH.....	OTH.....	Nationwide Life Insurance Company.....	other.....	....0.010	Nationwide Mutual Insurance Company.....	....N.....	2.....
0140	Nationwide.....	.....	46-0741029..	..4464703	.....	.....	NTCP 2012-A, LLC.....	OH.....	OTH.....	Nationwide Life Insurance Company.....	other.....	....0.010	Nationwide Mutual Insurance Company.....	....N.....	2.....
0140	Nationwide.....	.....	46-3309896..	..4586164	.....	.....	NTCP 2013-C, LLC.....	OH.....	OTH.....	Nationwide Life Insurance Company.....	other.....	....0.010	Nationwide Mutual Insurance Company.....	....N.....	2.....
0140	Nationwide.....	.....	46-4111078..	..4596743	.....	.....	NTCP 2014-A, LLC.....	OH.....	OTH.....	Nationwide Life Insurance Company.....	other.....	....0.010	Nationwide Mutual Insurance Company.....	....N.....	2.....
0140	Nationwide.....	.....	47-1404116..	..4802734	.....	.....	NTCP 2014-B, LLC.....	OH.....	OTH.....	Nationwide Life Insurance Company.....	other.....	....0.010	Nationwide Mutual Insurance Company.....	....N.....	2.....
0140	Nationwide.....	.....	47-1413242..	..4809948	.....	.....	NTCP 2014-C, LLC.....	OH.....	OTH.....	Nationwide Life Insurance Company.....	other.....	....0.010	Nationwide Mutual Insurance Company.....	....N.....	2.....
0140	Nationwide.....	.....	47-3909345..	..4869483	.....	.....	NTCP 2015-A, LLC.....	OH.....	OTH.....	Nationwide Life Insurance Company.....	other.....	....0.010	Nationwide Mutual Insurance Company.....	....N.....	2.....
0140	Nationwide.....	.....	47-4148470..	..4890807	.....	.....	NTCP 2015-B, LLC.....	OH.....	OTH.....	Nationwide Life Insurance Company.....	other.....	....0.010	Nationwide Mutual Insurance Company.....	....N.....	2.....
0140	Nationwide.....	.....	81-3836925..	..5048678	.....	.....	NTCP 2016-A, LLC.....	OH.....	NIA.....	Nationwide Life Insurance Company.....	ownership.....	...100.000	Nationwide Mutual Insurance Company.....	....N.....	.....
0140	Nationwide.....	.....	82--2015065..	..5167122	.....	.....	NTCP 2017-A, LLC.....	OH.....	NIA.....	Nationwide Life Insurance Company.....	ownership.....	...100.000	Nationwide Mutual Insurance Company.....	....N.....	.....
0140	Nationwide.....	.....	81-0936428..	..4966663	.....	.....	NW Private Debt, LLC.....	OH.....	NIA.....	Nationwide Mutual Insurance Company.....	ownership.....	...100.000	Nationwide Mutual Insurance Company.....	....N.....	.....
0140	Nationwide.....	.....	26-1903919..	..5012295	.....	.....	NW REI, LLC.....	DE.....	NIA.....	Nationwide Mutual Insurance Company.....	ownership.....	...100.000	Nationwide Mutual Insurance Company.....	....N.....	.....
0140	Nationwide.....	.....	81-2326191..	..5011609	.....	.....	NW-442 Ocean, LLC.....	OH.....	NIA.....	NW REI (NLIC), LLC.....	ownership.....	...100.000	Nationwide Mutual Insurance Company.....	....N.....	.....
0140	Nationwide.....	.....	46-3654078..	..4593621	.....	.....	NW-Amesbury, LLC.....	OH.....	NIA.....	NW-REI, LLC.....	ownership.....	...100.000	Nationwide Mutual Insurance Company.....	....N.....	.....
0140	Nationwide.....	.....	81-1263284..	..4960979	.....	.....	NW-Amesbury II, LLC.....	OH.....	NIA.....	Nationwide Mutual Insurance Company.....	ownership.....	...100.000	Nationwide Mutual Insurance Company.....	....N.....	.....
0140	Nationwide.....	.....	81-1246932..	..4958855	.....	.....	NW-Baseline, LLC.....	OH.....	NIA.....	Nationwide Mutual Insurance Company.....	ownership.....	...100.000	Nationwide Mutual Insurance Company.....	....N.....	.....
0140	Nationwide.....	.....	81-1869861..	..4984911	.....	.....	NW-Beech, LLC.....	OH.....	NIA.....	NW REI, (NMFIC), LLC.....	ownership.....	...100.000	Nationwide Mutual Insurance Company.....	....N.....	.....
0140	Nationwide.....	.....	47-4999493..	..4902223	.....	.....	NW-Bellevue, LLC.....	OH.....	NIA.....	NW REI, LLC.....	ownership.....	...100.000	Nationwide Mutual Insurance Company.....	....N.....	.....
0140	Nationwide.....	.....	83-0553339..	.....	.....	.....	NW-Buena Vista, LLC.....	OH.....	NIA.....	Nationwide Mutual Fire Insurance Company...	ownership.....	...100.000	Nationwide Mutual Insurance Company.....	....N.....	.....
0140	Nationwide.....	.....	81-1211881..	..4962151	.....	.....	NW-Castle Rock, LLC.....	OH.....	NIA.....	Nationwide Mutual Insurance Company.....	ownership.....	...100.000	Nationwide Mutual Insurance Company.....	....N.....	.....
0140	Nationwide.....	.....	46-3674167..	..4595090	.....	.....	NW-Cedar Springs, LLC.....	OH.....	NIA.....	NW REI, LLC.....	ownership.....	...100.000	Nationwide Mutual Insurance Company.....	....N.....	.....
0140	Nationwide.....	.....	82-2957977..	..5167131	.....	.....	NW-Civita, LLC.....	OH.....	NIA.....	Nationwide Life Insurance Company.....	ownership.....	...100.000	Nationwide Mutual Insurance Company.....	....N.....	.....
0140	Nationwide.....	.....	82-2958440..	..5167140	.....	.....	NW-Civita NLAIC, LLC.....	OH.....	NIA.....	Nationwide Life and Annuity Insurance Company	ownership.....	...100.000	Nationwide Mutual Insurance Company.....	....N.....	.....
0140	Nationwide.....	.....	81-1285433..	..4961024	.....	.....	NW-College Park, LLC.....	OH.....	NIA.....	Nationwide Mutual Insurance Company.....	ownership.....	...100.000	Nationwide Mutual Insurance Company.....	....N.....	.....
0140	Nationwide.....	.....	31-1580283..	..4591038	.....	.....	NWD 205 Vine, LLC.....	OH.....	NIA.....	NWD Investments, LLC.....	ownership.....	...100.000	Nationwide Mutual Insurance Company.....	....N.....	.....
0140	Nationwide.....	.....	31-1580283..	..4591261	.....	.....	NWD 225 Nationwide, LLC.....	OH.....	NIA.....	NWD Investments, LLC.....	ownership.....	...100.000	Nationwide Mutual Insurance Company.....	....N.....	.....
0140	Nationwide.....	.....	31-1580283..	..4591056	.....	.....	NWD 230 West, LLC.....	OH.....	NIA.....	NWD Investments, LLC.....	ownership.....	...100.000	Nationwide Mutual Insurance Company.....	....N.....	.....
0140	Nationwide.....	.....	31-1580283..	..4590545	.....	.....	NWD 240 Nationwide, LLC.....	OH.....	NIA.....	NWD Investments, LLC.....	ownership.....	...100.000	Nationwide Mutual Insurance Company.....	....N.....	.....
0140	Nationwide.....	.....	31-1580283..	..4590273	.....	.....	NWD 250 Brodbelt, LLC.....	OH.....	NIA.....	NWD Investments, LLC.....	ownership.....	...100.000	Nationwide Mutual Insurance Company.....	....N.....	.....
0140	Nationwide.....	.....	31-1580283..	..4981134	.....	.....	NWD 250 West, LLC.....	OH.....	NIA.....	NWD Investments, LLC.....	ownership.....	...100.000	Nationwide Mutual Insurance Company.....	....N.....	.....
0140	Nationwide.....	.....	31-1580283..	..4590554	.....	.....	NWD 265 Neil, LLC.....	OH.....	NIA.....	NWD Investments, LLC.....	ownership.....	...100.000	Nationwide Mutual Insurance Company.....	....N.....	.....
0140	Nationwide.....	.....	31-1580283..	..4590518	.....	.....	NWD 275 Marconi, LLC.....	OH.....	NIA.....	NWD Investments, LLC.....	ownership.....	...100.000	Nationwide Mutual Insurance Company.....	....N.....	.....
0140	Nationwide.....	.....	31-1580283..	..4590509	.....	.....	NWD 300 Neil, LLC.....	OH.....	NIA.....	NWD Investments, LLC.....	ownership.....	...100.000	Nationwide Mutual Insurance Company.....	....N.....	.....
0140	Nationwide.....	.....	31-1580283..	..4590572	.....	.....	NWD 300 Spring, LLC.....	OH.....	NIA.....	NWD Investments, LLC.....	ownership.....	...100.000	Nationwide Mutual Insurance Company.....	....N.....	.....

**SCHEDULE Y**

**PART 1A - DETAIL OF INSURANCE HOLDING COMPANY SYSTEM**

Q12.8

1	2	3	4	5	6	7	8	9	10	11	12	13	14	15	16
Group Code	Group Name	NAIC Company Code	ID Number	Federal RSSD	CIK	Name of Securities Exchange if Publicly Traded (U.S. or International)	Names of Parent, Subsidiaries or Affiliates	Domiciliary Location	Relationship to Reporting Entity	Directly Controlled by (Name of Entity/Person)	Type of Control (Ownership Board, Management, Attorney-in-Fact, Influence, Other)	If Control is Ownership Provide Percentage	Ultimate Controlling Entity(ies)/Person(s)	Is an SCA Filing Required? (Y/N)	*
0140	Nationwide.....	.....	31-1580283..	..4590527	.....	.....	NWD 355 McConnell, LLC.....	OH.....	NIA.....	NWD Investments, LLC.....	ownership.....	...100.000	Nationwide Mutual Insurance Company.....	....N.....	.....
0140	Nationwide.....	.....	31-1580283..	..4590581	.....	.....	NWD 425 Nationwide, LLC.....	OH.....	NIA.....	NWD Investments, LLC.....	ownership.....	...100.000	Nationwide Mutual Insurance Company.....	....N.....	.....
0140	Nationwide.....	.....	31-1580283..	..4590536	.....	.....	NWD 500 Nationwide, LLC.....	OH.....	NIA.....	NWD Investments, LLC.....	ownership.....	...100.000	Nationwide Mutual Insurance Company.....	....N.....	.....
0140	Nationwide.....	.....	31-1580283..	..4591298	.....	.....	NWD Arena Crossing, LLC.....	OH.....	NIA.....	NWD Investments, LLC.....	ownership.....	...100.000	Nationwide Mutual Insurance Company.....	....N.....	.....
0140	Nationwide.....	.....	31-1580283..	..4591083	.....	.....	NWD Arena District I, LLC.....	OH.....	NIA.....	NWD Investments, LLC.....	ownership.....	...100.000	Nationwide Mutual Insurance Company.....	....N.....	.....
0140	Nationwide.....	.....	31-1580283..	..4591300	.....	.....	NWD Arena District II, LLC.....	OH.....	NIA.....	NWD Investments, LLC.....	ownership.....	...100.000	Nationwide Mutual Insurance Company.....	....N.....	.....
0140	Nationwide.....	.....	31-1580283..	..4591113	.....	.....	NWD Arena District MM, LLC.....	OH.....	NIA.....	NWD Investments, LLC.....	ownership.....	...100.000	Nationwide Mutual Insurance Company.....	....N.....	.....
0140	Nationwide.....	.....	31-1580283..	..4591319	.....	.....	NWD Arena District PW, LLC.....	OH.....	NIA.....	NWD Investments, LLC.....	ownership.....	...100.000	Nationwide Mutual Insurance Company.....	....N.....	.....
0140	Nationwide.....	.....	31-1580283..	..4591131	.....	.....	NWD Arena District V, LLC.....	OH.....	NIA.....	NWD Investments, LLC.....	ownership.....	...100.000	Nationwide Mutual Insurance Company.....	....N.....	.....
0140	Nationwide.....	.....	04-3679396..	..4286848	.....	.....	NWD Asset Management Holdings, Inc.....	DE.....	NIA.....	NWD Investment Management, Inc.....	ownership.....	...100.000	Nationwide Mutual Insurance Company.....	....N.....	.....
0140	Nationwide.....	.....	31-1580283..	..4591328	.....	.....	NWD Athletic Club, LLC.....	OH.....	NIA.....	NWD Investments, LLC.....	ownership.....	...100.000	Nationwide Mutual Insurance Company.....	....N.....	.....
0140	Nationwide.....	.....	30-0876022..	..4810010	.....	.....	NWD Franklinton, LLC.....	DE.....	NIA.....	Nationwide Realty Investors, Ltd.....	ownership.....	...80.000	Nationwide Mutual Insurance Company.....	....N.....	1.....
0140	Nationwide.....	.....	31-1636299..	..4286594	.....	.....	NWD Investment Management, Inc.....	DE.....	NIA.....	Nationwide Corporation.....	ownership.....	...100.000	Nationwide Mutual Insurance Company.....	....N.....	.....
0140	Nationwide.....	.....	31-1580283..	..4587965	.....	.....	NWD Investments, LLC.....	OH.....	NIA.....	Nationwide Realty Investors, Ltd.....	ownership.....	...80.000	Nationwide Mutual Insurance Company.....	....N.....	1.....
0140	Nationwide.....	.....	47-4036460..	..4869492	.....	.....	NW-Deerfield, LLC.....	OH.....	NIA.....	Nationwide Mutual Insurance Company.....	ownership.....	...74.030	Nationwide Mutual Insurance Company.....	....N.....	1.....
0140	Nationwide.....	.....	47-4036460..	..4869492	.....	.....	NW-Deerfield, LLC.....	OH.....	NIA.....	Nationwide Life and Annuity Insurance Company.....	ownership.....	...25.970	Nationwide Mutual Insurance Company.....	....N.....	1.....
0140	Nationwide.....	.....	81-2327221..	..5013443	.....	.....	NW-Deerfield II, LLC.....	OH.....	NIA.....	NW REI, LLC.....	ownership.....	...100.000	Nationwide Mutual Insurance Company.....	....N.....	.....
0140	Nationwide.....	.....	81-4401901..	..5082010	.....	.....	NW-Grapevine Bluffs, LLC.....	OH.....	NIA.....	Nationwide Mutual Insurance Company.....	ownership.....	...100.000	Nationwide Mutual Insurance Company.....	....N.....	.....
0140	Nationwide.....	.....	46-4330384..	..4750443	.....	.....	NW-Hudnall, LLC.....	OH.....	NIA.....	NW REI, LLC.....	ownership.....	...100.000	Nationwide Mutual Insurance Company.....	....N.....	.....
0140	Nationwide.....	.....	82-1881115..	..5143078	.....	.....	NW-Ironhorse, LLC.....	OH.....	NIA.....	Nationwide Mutual Insurance Company.....	ownership.....	...100.000	Nationwide Mutual Insurance Company.....	....N.....	.....
0140	Nationwide.....	.....	47-2482818..	..4810122	.....	.....	NW-Jasper WAG, LLC.....	OH.....	NIA.....	NW REI, LLC.....	ownership.....	...100.000	Nationwide Mutual Insurance Company.....	....N.....	.....
0140	Nationwide.....	.....	47-1497429..	..4809957	.....	.....	NW-Jefferson, LLC.....	OH.....	NIA.....	NW REI, LLC.....	ownership.....	...100.000	Nationwide Mutual Insurance Company.....	....N.....	.....
0140	Nationwide.....	.....	81-1232565..	..4961042	.....	.....	NW-Lenexa, LLC.....	OH.....	NIA.....	NW REI (NLAIC), LLC.....	ownership.....	...100.000	Nationwide Mutual Insurance Company.....	....N.....	.....
0140	Nationwide.....	.....	81-1671648..	..4981116	.....	.....	NW-Lenexa II, LLC.....	OH.....	NIA.....	NW REI (NLAIC), LLC.....	ownership.....	...100.000	Nationwide Mutual Insurance Company.....	....N.....	.....
0140	Nationwide.....	.....	81-5146596..	..5092961	.....	.....	NW-Logan, LLC.....	OH.....	NIA.....	NW REI, LLC.....	ownership.....	...100.000	Nationwide Mutual Insurance Company.....	....N.....	.....
0140	Nationwide.....	.....	82-4777464..	..5217054	.....	.....	NW-Mayo, LLC.....	OH.....	NIA.....	NW REI, LLC.....	ownership.....	...100.000	Nationwide Mutual Insurance Company.....	....N.....	.....
0140	Nationwide.....	.....	81-5146266..	..5092989	.....	.....	NW-Millenia, LLC.....	OH.....	NIA.....	NW REI, LLC.....	ownership.....	...100.000	Nationwide Mutual Insurance Company.....	....N.....	.....
0140	Nationwide.....	.....	46-2457568..	..4591467	.....	.....	NW-Montrose, LLC.....	OH.....	NIA.....	NW REI, LLC.....	ownership.....	...100.000	Nationwide Mutual Insurance Company.....	....N.....	.....
0140	Nationwide.....	.....	46-3888719..	..4593603	.....	.....	NW-Park 288, LLC.....	OH.....	NIA.....	NW REI, LLC.....	ownership.....	...100.000	Nationwide Mutual Insurance Company.....	....N.....	.....
0140	Nationwide.....	.....	83-0849392..	.....	.....	.....	NW-Park Place, LLC.....	OH.....	NIA.....	Nationwide Life Insurance Company.....	ownership.....	...100.000	Nationwide Mutual Insurance Company.....	....N.....	.....
0140	Nationwide.....	.....	47-1740812..	..4809966	.....	.....	NW-Peachtree, LLC.....	OH.....	NIA.....	NW REI, LLC.....	ownership.....	...100.000	Nationwide Mutual Insurance Company.....	....N.....	.....
0140	Nationwide.....	.....	46-2469044..	..4591494	.....	.....	NW-Portales, LLC.....	OH.....	NIA.....	NW REI, LLC.....	ownership.....	...100.000	Nationwide Mutual Insurance Company.....	....N.....	.....
0140	Nationwide.....	.....	47-2449044..	..4810113	.....	.....	NW-Promenade at Madison, LLC.....	OH.....	NIA.....	NW REI, LLC.....	ownership.....	...100.000	Nationwide Mutual Insurance Company.....	....N.....	.....
0140	Nationwide.....	.....	82-5083560..	..5217063	.....	.....	NW-Twin Lakes, LLC.....	OH.....	NIA.....	NW REI (NMFIC), LLC.....	ownership.....	...100.000	Nationwide Mutual Insurance Company.....	....N.....	.....
0140	Nationwide.....	.....	82-4876417..	..5217072	.....	.....	NW Village Park, LLC.....	OH.....	NIA.....	NW REI, LLC.....	ownership.....	...100.000	Nationwide Mutual Insurance Company.....	....N.....	.....
0140	Nationwide.....	.....	81-1603024..	..4981086	.....	.....	NW REI (NLAIC), LLC.....	OH.....	NIA.....	Nationwide Life and Annuity Insurance Company.....	ownership.....	...100.000	Nationwide Mutual Insurance Company.....	....N.....	.....



SCHEDULE Y

PART 1A - DETAIL OF INSURANCE HOLDING COMPANY SYSTEM

Q12.9

1	2	3	4	5	6	7	8	9	10	11	12	13	14	15	16
Group Code	Group Name	NAIC Company Code	ID Number	Federal RSSD	CIK	Name of Securities Exchange if Publicly Traded (U.S. or International)	Names of Parent, Subsidiaries or Affiliates	Domiciliary Location	Relationship to Reporting Entity	Directly Controlled by (Name of Entity/Person)	Type of Control (Ownership Board, Management, Attorney-in-Fact, Influence, Other)	If Control is Ownership Provide Percentage	Ultimate Controlling Entity(ies)/Person(s)	Is an SCA Filing Required? (Y/N)	*
0140	Nationwide.....	.....	81-1619428..	...4981107	.....	.....	NW REI (NLIC), LLC.....	OH.....	NIA.....	Nationwide Life Insurance Company.....	ownership.....	...100.000	Nationwide Mutual Insurance Company.....	....N.....	.....
0140	Nationwide.....	.....	81-1861190..	...4984902	.....	.....	NW REI (NMFIC), LLC.....	OH.....	NIA.....	Nationwide Mutual Fire Insurance Company...	ownership.....	...100.000	Nationwide Mutual Insurance Company.....	....N.....	.....
0140	Nationwide.....	.....	82-4016536..	.....	.....	.....	NW-Santa Cruz, LLC.....	OH.....	NIA.....	NW REI, LLC.....	ownership.....	...100.000	Nationwide Mutual Insurance Company.....	....N.....	.....
0140	Nationwide.....	.....	46-1100378..	...4591524	.....	.....	NW-Triangle, LLC.....	OH.....	NIA.....	NW REI, LLC.....	ownership.....	...100.000	Nationwide Mutual Insurance Company.....	....N.....	.....
0140	Nationwide.....	.....	46-5764783..	...4809939	.....	.....	NW-Tyson's, LLC.....	OH.....	NIA.....	NW REI, LLC.....	ownership.....	...100.000	Nationwide Mutual Insurance Company.....	....N.....	.....
0140	Nationwide.....	.....	31-0947092..	...4590479	.....	.....	OCH Company, LLC.....	OH.....	NIA.....	Nationwide Realty Investors, Ltd.....	ownership.....	...100.000	Nationwide Mutual Insurance Company.....	....N.....	.....
0140	Nationwide.....	.....	31-0947092..	...4590442	.....	.....	Ohio Center Hotel Company Limited.....	OH.....	NIA.....	Nationwide Realty Investors, Ltd. ....	ownership.....	...55.250	Nationwide Mutual Insurance Company.....	....N.....	1.....
0140	Nationwide.....	.....	31-0947092..	...4590442	.....	.....	Ohio Center Hotel Company Limited.....	OH.....	NIA.....	OCH Company, LLC.....	ownership.....	.....1.000	Nationwide Mutual Insurance Company.....	....N.....	1.....
0140	Nationwide.....	.....	26-0263012..	n/a.....	.....	.....	Old Track Street Owners Association, Inc.....	OH.....	OTH.....	Other non-Nationwide.....	n/a.....	.....	Other non-Nationwide.....	....N.....	2.....
0140	Nationwide.....	13999...	27-1712056..	...4286914	.....	.....	Olentangy Reinsurance, LLC.....	VT.....	IA.....	Nationwide Life and Annuity Insurance Company	ownership.....	...100.000	Nationwide Mutual Insurance Company.....	....N.....	.....
0140	Nationwide.....	.....	47-1923444..	...4809975	.....	.....	On Your Side Nationwide Insurance Agency, Inc.	OH.....	NIA.....	Nationwide Mutual Insurance Company.....	ownership.....	...100.000	Nationwide Mutual Insurance Company.....	....N.....	.....
0140	Nationwide.....	.....	n/a.....	...4596462	.....	.....	OYS Fund LLC.....	DE.....	NIA.....	Nationwide Mutual Insurance Company.....	ownership.....	...100.000	Nationwide Mutual Insurance Company.....	....N.....	.....
0140	Nationwide.....	.....	n/a.....	...4596480	.....	.....	Park 288 Industrial, LLC.....	TX.....	OTH.....	Nationwide Mutual Insurance Company.....	Investor member / no control	....95.000	other non-Nationwide.....	....N.....	2.....
.....	.....	.....	32-0516252..	n/a.....	.....	.....	Parks Edge Condominium Home Owners Association	OH.....	OTH.....	Other non-Nationwide.....	n/a.....	.....	Other non-Nationwide.....	....N.....	2.....
0140	Nationwide.....	.....	31-1486309..	...4590358	.....	.....	Perimeter A, Ltd.....	OH.....	NIA.....	Nationwide Realty Investors, Ltd.....	ownership.....	...100.000	Nationwide Mutual Insurance Company.....	....N.....	.....
0140	Nationwide.....	.....	20-1169305..	...4564032	.....	.....	Polyphony Fund LLC.....	DE.....	NIA.....	Nationwide Mutual Insurance Company.....	ownership.....	...100.000	Nationwide Mutual Insurance Company.....	....N.....	.....
0140	Nationwide.....	.....	39-1907217..	...4287201	.....	.....	Premier Agency, Inc.....	IA.....	NIA.....	ALLIED Group, Inc.....	ownership.....	...100.000	Nationwide Mutual Insurance Company.....	....N.....	.....
0140	Nationwide.....	.....	75-2938844..	...4287005	.....	.....	Registered Investment Advisors Services, Inc..	TX.....	NIA.....	Nationwide Financial Services, Inc.....	ownership.....	...100.000	Nationwide Mutual Insurance Company.....	....N.....	.....
0140	Nationwide.....	.....	82-0549218..	...4288244	.....	.....	Retention Alternatives Ltd.....	BMU.....	IA.....	Nationwide Mutual Fire Insurance Company...	ownership.....	...100.000	Nationwide Mutual Insurance Company.....	....N.....	.....
0140	Nationwide.....	.....	20-2726014..	...4595278	.....	.....	Riverview Diversified Opportunities, LLC.....	DE.....	OTH.....	Nationwide Mutual Insurance Company.....	ownership.....	.....	Nationwide Mutual Insurance Company.....	....N.....	2.....
0140	Nationwide.....	.....	20-2726014..	...4595278	.....	.....	Riverview Diversified Opportunities, LLC.....	DE.....	OTH.....	Nationwide Mutual Fire Insurance Company...	ownership.....	.....	Nationwide Mutual Insurance Company.....	....N.....	2.....
0140	Nationwide.....	.....	20-2726014..	...4595278	.....	.....	Riverview Diversified Opportunities, LLC.....	DE.....	OTH.....	Nationwide Life Insurance Company.....	ownership.....	.....	Nationwide Mutual Insurance Company.....	....N.....	2.....
0140	Nationwide.....	.....	22-3655264..	...4286530	.....	.....	Riverview International Group, Inc.....	DE.....	NIA.....	NWD Investment Management, Inc.....	ownership.....	...100.000	Nationwide Mutual Insurance Company.....	....N.....	.....
0140	Nationwide.....	.....	26-0384865..	...4595287	.....	.....	Riverview Multi Series Fund, LL - Class Event.	DE.....	NIA.....	Nationwide Mutual Insurance Company.....	ownership.....	...100.000	Nationwide Mutual Insurance Company.....	....N.....	.....
0140	Nationwide.....	.....	20-8027258..	...4595335	.....	.....	Riverview Multi Series Fund, LL - Class N.....	DE.....	NIA.....	Nationwide Mutual Insurance Company.....	ownership.....	...100.000	Nationwide Mutual Insurance Company.....	....N.....	.....
0140	Nationwide.....	15580...	31-1117969..	...4288002	.....	.....	Scottsdale Indemnity Company.....	OH.....	IA.....	Nationwide Mutual Insurance Company.....	ownership.....	...100.000	Nationwide Mutual Insurance Company.....	....N.....	.....
0140	Nationwide.....	41297...	31-1024978..	...3091988	.....	.....	Scottsdale Insurance Company.....	OH.....	IA.....	Nationwide Mutual Insurance Company.....	ownership.....	...100.000	Nationwide Mutual Insurance Company.....	....N.....	.....
0140	Nationwide.....	10672...	86-0835870..	...4287649	.....	.....	Scottsdale Surplus Lines Insurance Company..	AZ.....	IA.....	Scottsdale Insurance Company.....	ownership.....	...100.000	Nationwide Mutual Insurance Company.....	....N.....	.....
0140	Nationwide.....	.....	91-2158214..	n/a.....	.....	.....	The Hideaway Club.....	CA.....	OTH.....	Other non-Nationwide.....	n/a.....	.....	Other non-Nationwide.....	....N.....	2.....

SCHEDULE Y

PART 1A - DETAIL OF INSURANCE HOLDING COMPANY SYSTEM

1	2	3	4	5	6	7	8	9	10	11	12	13	14	15	16
Group Code	Group Name	NAIC Company Code	ID Number	Federal RSSD	CIK	Name of Securities Exchange if Publicly Traded (U.S. or International)	Names of Parent, Subsidiaries or Affiliates	Domiciliary Location	Relationship to Reporting Entity	Directly Controlled by (Name of Entity/Person)	Type of Control (Ownership Board, Management, Attorney-in-Fact, Influence, Other)	If Control is Ownership Provide Percentage	Ultimate Controlling Entity(ies)/Person(s)	Is an SCA Filing Required? (Y/N)	*
0140	Nationwide.....	.....	20-3541511..	n/a.....	.....	.....	The Madison Club.....	CA.....	OTH.....	Other non-Nationwide.....	n/a.....	.....	Other non-Nationwide.....	....N.....	2.....
0140	Nationwide.....	.....	31-1610040..	...2989882	.....	.....	The Waterfront Partners, LLC.....	OH.....	NIA.....	Nationwide Realty Investors, Ltd.....	ownership.....	...50.000	Nationwide Mutual Insurance Company.....	....N.....	1.....
0140	Nationwide.....	.....	52-2031677..	...4287751	.....	.....	THI Holdings (Delaware), Inc.....	DE.....	NIA.....	Nationwide Mutual Insurance Company.....	ownership.....	...100.000	Nationwide Mutual Insurance Company.....	....Y.....	.....
0140	Nationwide.....	.....	74-2825853..	...4287863	.....	.....	Titan Auto Insurance of New Mexico, Inc.....	NM.....	IA.....	THI Holdings (Delaware), Inc.....	ownership.....	...100.000	Nationwide Mutual Insurance Company.....	....N.....	.....
0140	Nationwide.....	13242.....	74-2286759..	...4287797	.....	.....	Titan Indemnity Company.....	TX.....	IA.....	THI Holdings (Delaware), Inc.....	ownership.....	...100.000	Nationwide Mutual Insurance Company.....	....N.....	.....
0140	Nationwide.....	36269.....	86-0619597..	...4287845	.....	.....	Titan Insurance Company.....	MI.....	IA.....	Titan Indemnity Company.....	ownership.....	...100.000	Nationwide Mutual Insurance Company.....	....N.....	.....
0140	Nationwide.....	.....	75-1284530..	...4287890	.....	.....	Titan Insurance Services, Inc.....	TX.....	NIA.....	THI Holdings (Delaware), Inc.....	ownership.....	...100.000	Nationwide Mutual Insurance Company.....	....N.....	.....
0140	Nationwide.....	.....	81-1456923..	...4975937	.....	.....	US Regional Logistics Program, L.P.....	DE.....	NIA.....	Nationwide Mutual Insurance Company.....	ownership.....	...23.330	Nationwide Mutual Insurance Company.....	....N.....	1.....
0140	Nationwide.....	.....	81-1456923..	...4975937	.....	.....	US Regional Logistics Program, L.P.....	DE.....	NIA.....	Nationwide Life Insurance Company.....	ownership.....	...13.330	Nationwide Mutual Insurance Company.....	....N.....	1.....
0140	Nationwide.....	.....	81-1456923..	...4975937	.....	.....	US Regional Logistics Program, L.P.....	DE.....	NIA.....	Nationwide Life and Annuity Insurance Company.....	ownership.....	...6.660	Nationwide Mutual Insurance Company.....	....N.....	1.....
0140	Nationwide.....	.....	81-1456923..	...4975937	.....	.....	US Regional Logistics Program, L.P.....	DE.....	NIA.....	Nationwide Mutual Fire Insurance Company...	ownership.....	...6.660	Nationwide Mutual Insurance Company.....	....N.....	1.....
0140	Nationwide.....	.....	33-0160222..	...4653196	.....	.....	V.P.I. Services, Inc.....	CA.....	NIA.....	Veterinary Pet Insurance Company.....	ownership.....	...100.000	Nationwide Mutual Insurance Company.....	....N.....	.....
0140	Nationwide.....	42285.....	95-3750113..	...4287685	.....	.....	Veterinary Pet Insurance Company.....	OH.....	IA.....	Scottsdale Insurance Company.....	ownership.....	...100.000	Nationwide Mutual Insurance Company.....	....N.....	.....
0140	Nationwide.....	10644.....	34-1785903..	...4287911	.....	.....	Victoria Automobile Insurance Company.....	OH.....	IA.....	Victoria Fire & Casualty Insurance Company..	ownership.....	...100.000	Nationwide Mutual Insurance Company.....	....N.....	.....
0140	Nationwide.....	42889.....	34-1394913..	...4287827	.....	.....	Victoria Fire & Casualty Company.....	OH.....	IA.....	THI Holdings (Delaware), Inc.....	ownership.....	...100.000	Nationwide Mutual Insurance Company.....	....N.....	.....
0140	Nationwide.....	10778.....	34-1842604..	...4287920	.....	.....	Victoria National Insurance Company.....	OH.....	IA.....	Nationwide Mutual Insurance Company.....	ownership.....	...100.000	Nationwide Mutual Insurance Company.....	....N.....	.....
0140	Nationwide.....	10105...	34-1777972..	...4287939	.....	.....	Victoria Select Insurance Company.....	OH.....	IA.....	Victoria Fire & Casualty Insurance Company..	ownership.....	...100.000	Nationwide Mutual Insurance Company.....	....N.....	.....
0140	Nationwide.....	10777...	34-1842602..	...4287948	.....	.....	Victoria Specialty Insurance Company.....	OH.....	IA.....	Victoria Fire & Casualty Insurance Company..	ownership.....	...100.000	Nationwide Mutual Insurance Company.....	....N.....	.....
0140	Nationwide.....	.....	31-1486309..	...5080696	.....	.....	Wellington Park, LLC.....	OH.....	NIA.....	Nationwide Realty Investors, Ltd.....	ownership.....	...100.000	Nationwide Mutual Insurance Company.....	....N.....	.....
0140	Nationwide.....	37150...	86-0561941..	...4287667	.....	.....	Western Heritage Insurance Company.....	AZ.....	IA.....	Scottsdale Insurance Company.....	ownership.....	...100.000	Nationwide Mutual Insurance Company.....	....N.....	.....
0140	Nationwide.....	.....	n/a.....	...4613323	.....	.....	Zais Zephyr A4, LLC.....	DE.....	OTH.....	Nationwide Life Insurance Company.....	limited member / no control	...60.000	other non-Nationwide.....	....N.....	2.....

Asterisk Explanation

1	For the purposes of this schedule, Nationwide presumed control of these entities because they are owned by at least 10% and are not wholly-owned by a Nationwide entity.
2	Other ownership indicates a non-ownership circumstance by a Nationwide entity.

Q12.10

NATIONWIDE GENERAL INSURANCE COMPANY  
PART 1 - LOSS EXPERIENCE

Lines of Business	Current Year to Date			4 Prior Year to Date Direct Loss Percentage
	1 Direct Premiums Earned	2 Direct Losses Incurred	3 Direct Loss Percentage	
1. Fire.....	118,935	39,254	33.005	50.526
2. Allied lines.....	75,099	11,889	15.831	32.487
3. Farmowners multiple peril.....			0.000	
4. Homeowners multiple peril.....	312,316,487	253,330,759	81.113	83.398
5. Commercial multiple peril.....	40,452,357	25,834,737	63.865	59.080
6. Mortgage guaranty.....			0.000	
8. Ocean marine.....			0.000	
9. Inland marine.....	2,239,830	373,557	16.678	8.876
10. Financial guaranty.....			0.000	
11.1. Medical professional liability - occurrence.....			0.000	
11.2. Medical professional liability - claims-made.....			0.000	
12. Earthquake.....	1,389,205	29,039	2.090	5.328
13. Group accident and health.....			0.000	
14. Credit accident and health.....			0.000	
15. Other accident and health.....			0.000	
16. Workers' compensation.....	3,383		0.000	0.001
17.1. Other liability-occurrence.....	4,624,796	1,745	0.038	0.016
17.2. Other liability-claims made.....			0.000	
17.3. Excess workers' compensation.....			0.000	
18.1. Products liability-occurrence.....			0.000	
18.2. Products liability-claims made.....			0.000	
19.1, 19.2. Private passenger auto liability.....	177,747,577	108,435,280	61.005	80.527
19.3, 19.4. Commercial auto liability.....	20,643,683	19,235,786	93.180	85.608
21. Auto physical damage.....	158,752,535	79,774,971	50.251	57.265
22. Aircraft (all perils).....			0.000	
23. Fidelity.....			0.000	
24. Surety.....			0.000	
26. Burglary and theft.....	1,475	(137)	(9.288)	0.065
27. Boiler and machinery.....	1,052,135	378,359	35.961	58.611
28. Credit.....			0.000	
29. International.....			0.000	
30. Warranty.....			0.000	
31. Reinsurance-nonproportional assumed property.....	XXX	XXX	XXX	XXX
32. Reinsurance-nonproportional assumed liability.....	XXX	XXX	XXX	XXX
33. Reinsurance-nonproportional assumed financial lines.....	XXX	XXX	XXX	XXX
34. Aggregate write-ins for other lines of business.....	0	0	0.000	
35. Totals.....	719,417,496	487,445,239	67.756	74.715
DETAILS OF WRITE-INS				
3401. ....			0.000	
3402. ....			0.000	
3403. ....			0.000	
3498. Sum. of remaining write-ins for Line 34 from overflow page.....	0	0	0.000	XXX
3499. Totals (Lines 3401 thru 3403 plus 3498) (Line 34).....	0	0	0.000	

PART 2 - DIRECT PREMIUMS WRITTEN

Lines of Business	1 Current Quarter	2 Current Year to Date	3 Prior Year Year to Date
1. Fire.....	20,587	109,572	113,316
2. Allied lines.....	25,457	86,327	79,514
3. Farmowners multiple peril.....	-	-	-
4. Homeowners multiple peril.....	181,450,431	323,349,463	310,848,616
5. Commercial multiple peril.....	24,335,932	45,693,182	35,790,721
6. Mortgage guaranty.....	-	-	-
8. Ocean marine.....	-	-	-
9. Inland marine.....	1,471,491	2,481,917	2,007,049
10. Financial guaranty.....	-	-	-
11.1. Medical professional liability - occurrence.....	-	-	-
11.2. Medical professional liability - claims made.....	-	-	-
12. Earthquake.....	952,277	1,534,608	1,359,433
13. Group accident and health.....	-	-	-
14. Credit accident and health.....	-	-	-
15. Other accident and health.....	-	-	-
16. Workers' compensation.....	1,714	3,215	2,881
17.1. Other liability-occurrence.....	2,499,852	4,410,789	4,722,977
17.2. Other liability-claims made.....	-	-	-
17.3. Excess workers' compensation.....	-	-	-
18.1. Products liability-occurrence.....	-	-	-
18.2. Products liability-claims made.....	-	-	-
19.1 19.2. Private passenger auto liability.....	87,889,137	180,157,284	170,419,303
19.3 19.4. Commercial auto liability.....	14,033,865	25,380,114	17,869,041
21. Auto physical damage.....	77,687,678	160,951,005	153,528,886
22. Aircraft (all perils).....	-	-	-
23. Fidelity.....	-	-	-
24. Surety.....	-	-	-
26. Burglary and theft.....	122	1,337	1,523
27. Boiler and machinery.....	620,502	1,175,247	948,750
28. Credit.....	-	-	-
29. International.....	-	-	-
30. Warranty.....	-	-	-
31. Reinsurance-nonproportional assumed property.....	XXX	XXX	XXX
32. Reinsurance-nonproportional assumed liability.....	XXX	XXX	XXX
33. Reinsurance-nonproportional assumed financial lines.....	XXX	XXX	XXX
34. Aggregate write-ins for other lines of business.....	0	0	0
35. Totals.....	390,989,045	745,334,058	697,692,010
DETAILS OF WRITE-INS			
3401. ....			
3402. ....			
3403. ....			
3498. Sum. of remaining write-ins for Line 34 from overflow page.....	0	0	0
3499. Totals (Lines 3401 thru 3403 plus 3498) (Line 34).....	0	0	0

**NATIONWIDE GENERAL INSURANCE COMPANY**

**PART 3 (000 omitted)**

## LOSS AND LOSS ADJUSTMENT EXPENSE RESERVES SCHEDULE

[illegible]

SUPPLEMENTAL EXHIBITS AND SCHEDULES INTERROGATORIES

The following supplemental reports are required to be filed as part of your statement filing. However, in the event that your company does not transact the type of business for which the special report must be filed, your response of NO to the specific interrogatory will be accepted in lieu of filing a "NONE" report and a bar code will be printed below. If the supplement is required of your company but is not being filed for whatever reason, enter SEE EXPLANATION and provide an explanation following the interrogatory questions.

	Response
1. Will the Trusteed Surplus Statement be filed with the state of domicile and the NAIC with this statement?	<div>NO</div>
2. Will Supplement A to Schedule T (Medical Professional Liability Supplement) be filed with this statement?	<div>NO</div>
3. Will the Medicare Part D Coverage Supplement be filed with the state of domicile and the NAIC with this statement?	<div>NO</div>
4. Will the Director and Officer Insurance Coverage Supplement be filed with the state of domicile and the NAIC with this statement?	<div>NO</div>

Explanation:

1.

The data for this supplement is not required to be filed.
2.

The data for this supplement is not required to be filed.
3.

The data for this supplement is not required to be filed.
4.

The data for this supplement is not required to be filed.

Bar Code:



**NATIONWIDE GENERAL INSURANCE COMPANY**  
**Overflow Page for Write-Ins**

**NONE**

NATIONWIDE GENERAL INSURANCE COMPANY  
SCHEDULE A - VERIFICATION

Real Estate

	1	2
	Year to Date	Prior Year Ended December 31
1. Book/adjusted carrying value, December 31 of prior year.....	0	
2. Cost of acquired:		
2.1 Actual cost at time of acquisition.....		
2.2 Additional investment made after acquisition.....		
3. Current year change in encumbrances.....		
4. Total gain (loss) on disposals.....		
5. Deduct amounts received on disposals.....		
6. Total foreign exchange change in book/adjusted carrying value.....		
7. Deduct current year's other-than-temporary impairment recognized.....		
8. Deduct current year's depreciation.....		
9. Book/adjusted carrying value at end of current period (Lines 1+2+3+4-5+6-7-8).....	0	0
10. Deduct total nonadmitted amounts.....		
11. Statement value at end of current period (Line 9 minus Line 10).....	0	0

NONE

SCHEDULE B - VERIFICATION

Mortgage Loans

	1	2
	Year to Date	Prior Year Ended December 31
1. Book value/recorded investment excluding accrued interest, December 31 of prior year.....	0	
2. Cost of acquired:		
2.1 Actual cost at time of acquisition.....		
2.2 Additional investment made after acquisition.....		
3. Capitalized deferred interest and other.....		
4. Accrual of discount.....		
5. Unrealized valuation increase (decrease).....		
6. Total gain (loss) on disposals.....		
7. Deduct amounts received on disposals.....		
8. Deduct amortization of premium and mortgage interest points and commitment fees.....		
9. Total foreign exchange change in book value/recorded investment excluding accrued interest.....		
10. Deduct current year's other-than-temporary impairment recognized.....		
11. Book value/recorded investment excluding accrued interest at end of current period (Lines 1+2+3+4+5+6-7-8-9-10).....	0	0
12. Total valuation allowance.....		
13. Subtotal (Line 11 plus Line 12).....	0	0
14. Deduct total nonadmitted amounts.....		
15. Statement value at end of current period (Line 13 minus Line 14).....	0	0

NONE

SCHEDULE BA - VERIFICATION

Other Long-Term Invested Assets

	1	2
	Year to Date	Prior Year Ended December 31
1. Book/adjusted carrying value, December 31 of prior year.....	1,477,702	100,880
2. Cost of acquired:		
2.1 Actual cost at time of acquisition.....		2,397,977
2.2 Additional investment made after acquisition.....	82	1,880,848
3. Capitalized deferred interest and other.....		
4. Accrual of discount.....		
5. Unrealized valuation increase (decrease).....		
6. Total gain (loss) on disposals.....		
7. Deduct amounts received on disposals.....		
8. Deduct amortization of premium and depreciation.....		2,902,003
9. Total foreign exchange change in book/adjusted carrying value.....		
10. Deduct current year's other-than-temporary impairment recognized.....		
11. Book/adjusted carrying value at end of current period (Lines 1+2+3+4+5+6-7-8-9-10).....	1,477,784	1,477,702
12. Deduct total nonadmitted amounts.....		
13. Statement value at end of current period (Line 11 minus Line 12).....	1,477,784	1,477,702

SCHEDULE D - VERIFICATION

Bonds and Stocks

	1	2
	Year to Date	Prior Year Ended December 31
1. Book/adjusted carrying value of bonds and stocks, December 31 of prior year.....	21,817,326	20,089,072
2. Cost of bonds and stocks acquired.....		8,168,763
3. Accrual of discount.....	740	1,511
4. Unrealized valuation increase (decrease).....	(152,571)	53,094
5. Total gain (loss) on disposals.....	171,100	(33,890)
6. Deduct consideration for bonds and stocks disposed of.....	2,912,850	6,358,199
7. Deduct amortization of premium.....	37,631	103,025
8. Total foreign exchange change in book/adjusted carrying value.....		
9. Deduct current year's other-than-temporary impairment recognized.....		
10. Total investment income recognized as a result of prepayment penalties and/or acceleration fees.....		
11. Book/adjusted carrying value at end of current period (Lines 1+2+3+4+5-6-7-8-9+10).....	18,886,114	21,817,326
12. Deduct total nonadmitted amounts.....		
13. Statement value at end of current period (Line 11 minus Line 12).....	18,886,114	21,817,326



SCHEDULE D - PART 1B

Showing the Acquisitions, Dispositions and Non-Trading Activity  
During the Current Quarter for all Bonds and Preferred Stock by NAIC Designation

	1	2	3	4	5	6	7	8
NAIC Designation	Book/Adjusted Carrying Value Beginning of Current Quarter	Acquisitions During Current Quarter	Dispositions During Current Quarter	Non-Trading Activity During Current Quarter	Book/Adjusted Carrying Value End of First Quarter	Book/Adjusted Carrying Value End of Second Quarter	Book/Adjusted Carrying Value End of Third Quarter	Book/Adjusted Carrying Value December 31 Prior Year
BONDS								
1. NAIC 1 (a).....	18,166,030		2,625,958	(181,120)	18,166,030	15,358,952		18,286,317
2. NAIC 2 (a).....	3,529,097			(1,934)	3,529,097	3,527,163		3,531,010
3. NAIC 3 (a).....						0		
4. NAIC 4 (a).....						0		
5. NAIC 5 (a).....						0		
6. NAIC 6 (a).....						0		
7. Total Bonds.....	21,695,127	0	2,625,958	(183,054)	21,695,127	18,886,115	0	21,817,327
PREFERRED STOCK								
8. NAIC 1.....						0		
9. NAIC 2.....						0		
10. NAIC 3.....						0		
11. NAIC 4.....						0		
12. NAIC 5.....						0		
13. NAIC 6.....						0		
14. Total Preferred Stock.....	0	0	0	0	0	0	0	0
15. Total Bonds and Preferred Stock.....	21,695,127	0	2,625,958	(183,054)	21,695,127	18,886,115	0	21,817,327

(a) Book/Adjusted Carrying Value column for the end of the current reporting period includes the following amount of short-term and cash equivalent bonds by NAIC designation:  
NAIC 1 \$.....0; NAIC 2 \$.....0; NAIC 3 \$.....0; NAIC 4 \$.....0; NAIC 5 \$.....0; NAIC 6 \$.....0.

NATIONWIDE GENERAL INSURANCE COMPANY  
SCHEDULE DA - PART 1

Short-Term Investments					
	1 Book/Adjusted Carrying Value	2 Par Value	3 Actual Cost	4 Interest Collected Year To Date	5 Paid for Accrued Interest Year To Date
9199999.....	.....1,633,714	.....XXX.....	.....1,633,714	.....195	

SCHEDULE DA - VERIFICATION

Short-Term Investments		
	1 Year To Date	2 Prior Year Ended December 31
1. Book/adjusted carrying value, December 31 of prior year.....	.....561,447	.....2,455,800
2. Cost of short-term investments acquired.....	.....219,629,598	.....534,849,505
3. Accrual of discount.....		
4. Unrealized valuation increase (decrease).....		
5. Total gain (loss) on disposals.....		
6. Deduct consideration received on disposals.....	.....218,557,331	.....536,743,858
7. Deduct amortization of premium.....		
8. Total foreign exchange change in book/adjusted carrying value.....		
9. Deduct current year's other-than-temporary impairment recognized.....		
10. Book/adjusted carrying value at end of current period (Lines 1+2+3+4+5-6-7+8-9).....	.....1,633,714	.....561,447
11. Deduct total nonadmitted amounts.....		
12. Statement value at end of current period (Line 10 minus Line 11).....	.....1,633,714	.....561,447

SCHEDULE DB - PART A - VERIFICATION

Options, Caps, Floors, Collars, Swaps and Forwards

1.	Book/adjusted carrying value, December 31, prior year (Line 9, prior year)	
2.	Cost paid/(consideration received) on additions	
3.	Unrealized valuation increase/(decrease)	
4.	Total gain (loss) on termination recognized	
5.	Considerations received/(paid) on terminations	
6.	Amortization	
7.	Adjustment to the book/adjusted carrying value of hedge item	
8.	Total foreign exchange change in book/adjusted carrying value	
9.	Book/adjusted carrying value at end of current period (Lines 1 + 2 + 3 + 4 - 5 + 6 + 7 + 8)	0
10.	Deduct nonadmitted assets	
11.	Statement value at end of current period (Line 9 minus Line 10)	0

NONE

SCHEDULE DB - PART B - VERIFICATION

Futures Contracts

1.	Book/adjusted carrying value, December 31, prior year (Line 6, prior year)	
2.	Cumulative cash change (Section 1, Broker Name/Net Cash Deposits Footnote - Cumulative Cash Change column)	
3.1	Add:	
	Change in variation margin on open contracts - Highly Effective Hedges:	
3.11	Section 1, Column 15, current year to date minus	
3.12	Section 1, Column 15, prior year	0
	Change in variation margin on open contracts - All Other:	
3.13	Section 1, Column 18, current year to date minus	
3.14	Section 1, Column 18, prior year	00
3.2	Add:	
	Change in adjustment to basis of hedged item:	
3.21	Section 1, Column 17, current year to date minus	
3.22	Section 1, Column 17, prior year	0
	Change in amount recognized:	
3.23	Section 1, Column 19, current year to date minus	
3.24	Section 1, Column 19, prior year	00
3.3	Subtotal (Line 3.1 minus Line 3.2)	0
4.1	Cumulative variation margin on terminated contracts during the year	
4.2	Less:	
4.21	Amount used to adjust basis of hedged item	
4.22	Amount recognized	0
4.3	Subtotal (Line 4.1 minus Line 4.2)	0
5.	Dispositions gains (losses) on contracts terminated in prior year:	
5.1	Total gain (loss) recognized for terminations in prior year	
5.2	Total gain (loss) adjusted into the hedged item(s) for the terminations in prior year	
6.	Book/adjusted carrying value at end of current period (Lines 1 + 2 + 3.3 - 4.3 - 5.1 - 5.2)	0
7.	Deduct nonadmitted assets	
8.	Statement value at end of current period (Line 6 minus Line 7)	0

NONE

SCHEDULE DB - PART C - SECTION 1

Replication (Synthetic Asset) Transactions Open as of Current Statement Date

Replication (Synthetic) Asset Transactions								Components of the Replication (Synthetic Asset) Transactions							
1	2	3	4	5	6	7	8	Derivative Instrument(s) Open			Cash Instrument(s) Held				
								9	10	11	12	13	14	15	16
		NAIC Designation or Other Description	Notional Amount	Book/Adjusted Carrying Value	Fair Value	Effective Date	Maturity Date								
Number	Description	Description	Amount	Carrying Value	Value	Date	Date	Description	Book/Adjusted Carrying Value	Fair Value	CUSIP	Description	NAIC Designation or Other Description	Book/Adjusted Carrying Value	Fair Value

NONE

SCHEDULE DB - PART C - SECTION 2

Reconciliation (Synthetic Asset) Transactions Open

	First Quarter		Second Quarter		Third Quarter		Fourth Quarter		Year-To-Date	
	1	2	3	4	5	6	7	8	9	10
	Number of Positions	Total Replication (Synthetic Asset) Transactions Statement Value	Number of Positions	Total Replication (Synthetic Asset) Transactions Statement Value	Number of Positions	Total Replication (Synthetic Asset) Transactions Statement Value	Number of Positions	Total Replication (Synthetic Asset) Transactions Statement Value	Number of Positions	Total Replication (Synthetic Asset) Transactions Statement Value
1. Beginning Inventory.....			.....0	.....0	.....0	.....0	.....0	.....0	.....0	.....0
2. Add: Opened or acquired transactions.....									.....0	.....0
3. Add: Increases in replication (synthetic asset) transactions statement value.....	.....XXX.....		.....XXX.....		.....XXX.....		.....XXX.....		.....XXX.....	.....0
4. Less: Closed or disposed of transactions.....									.....0	.....0
5. Less: Positions disposed of for failing effectiveness criteria.....									.....0	.....0
6. Less: Decreases in replication (synthetic asset) transactions statement value.....	.....XXX.....		.....XXX.....		.....XXX.....		.....XXX.....		.....XXX.....	.....0
7. Ending Inventory.....	.....0	.....0	.....0	.....0	.....0	.....0	.....0	.....0	.....0	.....0

NONE

NATIONWIDE GENERAL INSURANCE COMPANY  
SCHEDULE DB - VERIFICATION

Verification of Book/Adjusted Carrying Value, Fair Value and Potential Exposure of all Open Derivative Contracts

Book/Adjusted Carrying Value Check

1.	Part A, Section 1, Column 14.....	_____	
2.	Part B, Section 1, Column 15 plus Part B, Section 1 Footnote - Total Ending Cash Balance.....	_____	
3.	Total (Line 1 plus Line 2).....	_____	0
4.	Part D, Section 1, Column 5.....	_____	
5.	Part D, Section 1, Column 6.....	_____	
6.	Total (Line 3 minus Line 4 minus Line 5).....	_____	0

Fair Value Check

7.	Part A, Section 1, Column 16.....	_____	
8.	Part B, Section 1, Column 13.....	_____	
9.	Total (Line 7 plus Line 8).....	_____	0
10.	Part D, Section 1, Column 8.....	_____	
11.	Part D, Section 1, Column 9.....	_____	
12.	Total (Line 9 minus Line 10 minus Line 11).....	_____	0

Potential Exposure Check

13.	Part A, Section 1, Column 21.....	_____	
14.	Part B, Section 1, Column 20.....	_____	
15.	Part D, Section 1, Column 11.....	_____	
16.	Total (Line 13 plus Line 14 minus Line 15).....	_____	0

NONE

NATIONWIDE GENERAL INSURANCE COMPANY

SCHEDULE E - PART 2 - VERIFICATION

Cash Equivalents

	1	2
	Year To Date	Prior Year Ended December 31
1. Book/adjusted carrying value, December 31 of prior year.....	0	
2. Cost of cash equivalents acquired.....		
3. Accrual of discount.....		
4. Unrealized valuation increase (decrease).....		
5. Total gain (loss) on disposals.....		
6. Deduct consideration received on disposals.....		
7. Deduct amortization of premium.....		
8. Total foreign exchange change in book/ adjusted carrying value.....		
9. Deduct current year's other-than-temporary impairment recognized.....		
10. Book/adjusted carrying value at end of current period (Lines 1+2+3+4+5-6-7+8-9).....	0	0
11. Deduct total nonadmitted amounts.....		
12. Statement value at end of current period (Line 10 minus Line 11).....	0	0

NONE

SCHEDULE A - PART 2

Showing all Real Estate ACQUIRED AND ADDITIONS MADE During the Current Quarter

1	Location		4	5	6	7	8	9
	2	3						
Description of Property	City	State	Date Acquired	Name of Vendor	Actual Cost at Time of Acquisition	Amount of Encumbrances	Book/Adjusted Carrying Value Less Encumbrances	Additional Investment Made After Acquisition

NONE

QE01

SCHEDULE A - PART 3

Showing all Real Estate DISPOSED During the Quarter, Including Payments During the Final Year on "Sales Under Contract "

1	Location		4	5	6	7	8	Change in Book/Adjusted Carrying Value Less Encumbrances					14	15	16	17	18	19	20
	2	3						9	10	11	12	13							
Description of Property	City	State	Disposal Date	Name of Purchaser	Actual Cost	Expended for Additions, Permanent Improvements and Changes in Encumbrances	Book/Adjusted Carrying Value Less Encumbrances Prior Year	Current Year's Depreciation	Current Year's Other-Than-Temporary Impairment Recognized	Current Year's Change in Encumbrances	Total Change in B./A.C.V. (11 - 9 - 10)	Total Foreign Exchange Change in B./A.C.V.	Book/Adjusted Carrying Value Less Encumbrances on Disposal	Amounts Received During Year	Foreign Exchange Gain (Loss) on Disposal	Realized Gain (Loss) on Disposal	Total Gain (Loss) on Disposal	Gross Income Earned Less Interest Incurred on Encumbrances	Taxes, Repairs, and Expenses Incurred

NONE



SCHEDULE B - PART 2

Showing all Mortgage Loans ACQUIRED AND ADDITIONS MADE During the Current Quarter

1	Location		4	5	6	7	8	9
	2	3						
Loan Number	City	State	Loan Type	Date Acquired	Rate of Interest	Actual Cost at Time of Acquisition	Additional Investment Made After Acquisition	Value of Land and Buildings

NONE

QE02

SCHEDULE B - PART 3

Showing all Mortgage Loans DISPOSED, Transferred or Repaid During the Current Quarter

1	Location		4	5	6	7	Change in Book Value/Recorded Investment						14	15	16	17	18
	2	3					8	9	10	11	12	13					
Loan Number	City	State	Loan Type	Date Acquired	Disposal Date	Book Value/Recorded Investment Excluding Accrued Interest Prior Year	Unrealized Valuation Increase (Decrease)	Current Year's (Amortization) / Accretion	Current Year's Other-Than-Temporary Impairment Recognized	Capitalized Deferred Interest and Other	Total Change in Book Value (8 + 9 - 10 + 11)	Total Foreign Exchange Change in Book Value	Book Value / Recorded Investment Excluding Accrued Interest on Disposal	Consideration	Foreign Exchange Gain (Loss) on Disposal	Realized Gain (Loss) on Disposal	Total Gain (Loss) on Disposal

NONE

SCHEDULE BA - PART 2

Showing Other Long-Term Invested Assets ACQUIRED AND ADDITIONS MADE During the Current Quarter

1	2	Location		5	6	7	8	9	10	11	12	13
		3	4									
CUSIP Identification	Name or Description	City	State	Name of Vendor or General Partner	NAIC Designation	Date Originally Acquired	Type and Strategy	Actual Cost at Time of Acquisition	Additional Investment Made after Acquisition	Amount of Encumbrances	Commitment for Additional Investment	Percentage of Ownership
Joint Venture or Partnership Interests That Have Underlying Characteristics of Real Estate - Unaffiliated												
	Laurel Hill Venture LLC.....	Madison.....	WI.....	Laurel Hill Managing Member LLC.....	.....	12/15/2015...	.....	.....	.....82	.....	.....	.....0.160
1799999. Total - Joint Venture or Partnership Interests That Have Underlying Characteristics of Real Estate - Unaffiliated.....								.....0	.....82	.....0	.....0	.....XXX.....
4499999. Subtotal - Unaffiliated.....								.....0	.....82	.....0	.....0	.....XXX.....
4699999. Totals.....								.....0	.....82	.....0	.....0	.....XXX.....

SCHEDULE BA - PART 3

Showing Other Long-Term Invested Assets DISPOSED, Transferred or Repaid During the Current Quarter

1	2	Location		5	6	7	8	Changes in Book/Adjusted Carrying Value						15	16	17	18	19	20
		3	4					9	10	11	12	13	14						
CUSIP Identification	Name or Description	City	State	Name of Purchaser or Nature of Disposal	Date Originally Acquired	Disposal Date	Book/Adjusted Carrying Value Less Encumbrances, Prior Year	Unrealized Valuation Increase (Decrease)	Current Year's (Depreciation) or (Amortization) / Accretion	Current Year's Other-Than-Temporary Impairment Recognized	Capitalized Deferred Interest and Other	Total Change in B./A.C.V. (9+10-11+12)	Total Foreign Exchange Change in B./A.C.V.	Book/Adjusted Carrying Value Less Encumbrances on Disposal	Consideration	Foreign Exchange Gain (Loss) on Disposal	Realized Gain (Loss) on Disposal	Total Gain (Loss) on Disposal	Investment Income

NONE

SCHEDULE D - PART 3

Showing all Long-Term Bonds and Stocks ACQUIRED During Current Quarter

1	2	3	4	5	6	7	8	9	10
CUSIP Identification	Description	Foreign	Date Acquired	Name of Vendor	Number of Shares of Stock	Actual Cost	Par Value	Paid for Accrued Interest and Dividends	NAIC Designation or Market Indicator (a)

(a) For all common stock bearing NAIC market indicator "U" provide the number of such issues:.....0.

QE04

NONE

SCHEDULE D - PART 4

Showing all Long-Term Bonds and Stocks SOLD, REDEEMED or Otherwise DISPOSED OF During Current Quarter

1	2			3	4	5	6	7	8	9	10	Change in Book/Adjusted Carrying Value					16	17	18	19	20	21	22	
												11	12	13	14	15								
CUSIP Identification	Description			F o r e i g n	Disposal Date	Name of Purchaser	Number of Shares of Stock	Consideration	Par Value	Actual Cost	Prior Year Book/Adjusted Carrying Value	Unrealized Valuation Increase (Decrease)	Current Year's (Amortization) / Accretion	Current Year's Other-Than-Temporary Impairment Recognized	Total Change in B./A.C.V. (11+12-13)	Total Foreign Exchange Change in B./A.C.V.	Book/Adjusted Carrying Value at Disposal Date	Foreign Exchange Gain (Loss) on Disposal	Realized Gain (Loss) on Disposal	Total Gain (Loss) on Disposal	Bond Interest / Stock Dividends Received During Year	Stated Contractual Maturity Date	NAIC Designation or Market Indicator (a)	
Bonds - U.S. Government																								
912828	UX	6			U S Treasury 04/15/2018 TIPS 0.125% 04/15/2018	Maturity.....		.....2,686,350	.....2,500,000	.....2,555,926	.....2,670,230	.....(152,571)	.....(2,409)		.....(154,980)		.....2,515,250		.....171,100	.....171,100	.....1,679	04/15/2018	1.....	
0599999.	Total - Bonds - U.S. Government.....							.....2,686,350	.....2,500,000	.....2,555,926	.....2,670,230	.....(152,571)	.....(2,409)	.....0	.....(154,980)	.....0	.....2,515,250	.....0	.....171,100	.....171,100	.....1,679	XXX	XXX	
Bonds - U.S. Special Revenue and Special Assessment																								
313603	GW	6			FNMA REMIC Ser 1989-86E 8.750% 11/25/1	Paydown.....		.....43	.....43	.....43	.....43				.....0		.....43			.....0	.....2	11/25/2019	1.....	
31419B	CT	0			FNMA Pool #AE0981 3.500% 03/25/41	Paydown.....		.....91,236	.....91,236	.....94,072	.....93,867		.....(2,632)		.....(2,632)	.....91,236			.....0	.....1,320	03/25/2041	1.....		
31419L	3D	3			FNMA Pool #AE9795 3.500% 11/25/40	Paydown.....		.....19,430	.....19,430	.....20,489	.....20,441		.....(1,012)		.....(1,012)	.....19,430			.....0	.....284	11/25/2040	1.....		
3199999.	Total - Bonds - U.S. Special Revenue and Special Assessments.....							.....110,709	.....110,709	.....114,604	.....114,351	.....0	.....(3,644)	.....0	.....(3,644)	.....0	.....110,709	.....0	.....0	.....0	.....1,606	XXX	XXX	
8399997.	Total - Bonds - Part 4.....							.....2,797,059	.....2,610,709	.....2,670,530	.....2,784,581	.....(152,571)	.....(6,053)	.....0	.....(158,624)	.....0	.....2,625,959	.....0	.....171,100	.....171,100	.....3,285	XXX	XXX	
8399999.	Total - Bonds.....							.....2,797,059	.....2,610,709	.....2,670,530	.....2,784,581	.....(152,571)	.....(6,053)	.....0	.....(158,624)	.....0	.....2,625,959	.....0	.....171,100	.....171,100	.....3,285	XXX	XXX	
9999999.	Total - Bonds, Preferred and Common Stocks.....							.....2,797,059	XXX	.....2,670,530	.....2,784,581	.....(152,571)	.....(6,053)	.....0	.....(158,624)	.....0	.....2,625,959	.....0	.....171,100	.....171,100	.....3,285	XXX	XXX	

(a) For all common stock bearing the NAIC market indicator "U" provide: the number of such issues: .....0.

SCHEDULE DB - PART A - SECTION 1

Showing all Options, Caps, Floors, Collars, Swaps and Forwards Open as of Current Statement Date

1	2	3	4	5	6	7	8	9	10	11	12	13	14	15	16	17	18	19	20	21	22	23
Description	Description of Item(s) Hedged, Used for Income Generation or Replicated	Schedule / Exhibit Identifier	Type(s) of Risk(s) (a)	Exchange, Counterparty or Central Clearinghouse	Trade Date	Date of Maturity or Expiration	Number of Contracts	Notional Amount	Strike Price, Rate of Index Received (Paid)	Cumulative Prior Year(s) Initial Cost of Premium (Received) Paid	Current Year Initial Cost of Premium (Received) Paid	Current Year Income	Book/Adjusted Carrying Value	C o d e	Fair Value	Unrealized Valuation Increase (Decrease)	Total Foreign Exchange Change in B./A.C.V.	Current Year's (Amortization ) / Accretion	Adjustment to Carrying Value of Hedged Items	Potential Exposure	Credit Quality of Reference Entity	Hedge Effectiveness at Inception and at Year-end (b)

NONE

SCHEDULE DB - PART B - SECTION 1

Futures Contracts Open as of the Current Statement Date

1	2	3	4	5	6	7	8	9	10	11	12	13	14	Highly Effective Hedges			18	19	20	21	22
														15	16	17					
Ticker Symbol	Number of Contracts	Notional Amount	Description	Description of Item(s) Hedged, Used for Income Generation or Replicated	Schedule / Exhibit Identifier	Type(s) of Risk(s) (a)	Date of Maturity or Expiration	Exchange	Trade Date	Transaction Price	Reporting Date Price	Fair Value	Book/Adjusted Carrying Value	Cumulative Variation Margin	Deferred Variation Margin	Change in Variation Margin Gain (Loss) Used to Adjust Basis of Hedged Item	Cumulative Variation Margin for All Other Hedges	Change in Variation Margin Gain (Loss) Recognized in Current Year	Potential Exposure	Hedge Effectiveness at Inception and at Year- end (b)	Value of One (1) Point

NONE

SCHEDULE DB - PART D - SECTION 1

Counterparty Exposure for Derivative Instruments Open as of Current Statement Date

1	2	3	4	Book Adjusted Carrying Value			Fair Value			11	12
				5	6	7	8	9	10		
Description of Exchange, Counterparty or Central Clearinghouse	Master Agreement (Y or N)	Credit Support Annex (Y or N)	Fair Value of Acceptable Collateral	Contracts with Book/Adjusted Carrying Value > 0	Contracts with Book/Adjusted Carrying Value < 0	Exposure Net of Collateral	Contracts with Fair Value > 0	Contracts with Fair Value < 0	Exposure Net of Collateral	Potential Exposure	Off-Balance Sheet Exposure
1. Offset per SSAP No. 64.....											
2. Net after right of offset per SSAP No. 64.....				0	0						

NONE

SCHEDULE DB - PART D - SECTION 2

Collateral for Derivative Instruments Open as of Current Statement Date

1	2	3	4	5	6	7	8	9
Exchange, Counterparty or Central Clearinghouse	Type of Asset Pledged	CUSIP Identification	Description	Fair Value	Par Value	Book/Adjusted Carrying Value	Maturity Date	Type of Margin (I, V or IV)

NONE



**SCHEDULE DL - PART 1**

**SECURITIES LENDING COLLATERAL ASSETS**

Reinvested Collateral Assets Owned Current Statement Date

(Securities lending collateral assets reported in aggregate on Line 10 of the Assets page and not included on Schedules A, B, BA, D, DB and E)

1	2	3	4	5	6	7
CUSIP Identification	Description	Code	NAIC Designation / Market Indicator	Fair Value	Book/Adjusted Carrying Value	Maturity Date

General Interrogatories:

1. The activity for the year: Fair Value \$.....0 Book/Adjusted Carrying Value \$.....0
2. Average balance for the year: Fair Value \$.....0 Book/Adjusted Carrying Value \$.....0
3. Reinvested securities lending collateral assets book/adjusted carrying value included in this schedule by NAIC designation:  
NAIC 1: \$.....0 NAIC 2: \$.....0 NAIC 3: \$.....0 NAIC 4: \$.....0 NAIC 5: \$.....0 NAIC 6: \$.....0

NONE

SCHEDULE DL - PART 2

SECURITIES LENDING COLLATERAL ASSETS

Reinvested Collateral Assets Owned Current Statement Date

(Securities lending collateral assets included on Schedules A, B, BA, D, DB and E and not reported in aggregate on Line 10 of the Assets page)

1	2	3	4	5	6	7
CUSIP Identification	Description	Code	NAIC Designation / Market Indicator	Fair Value	Book/Adjusted Carrying Value	Maturity Date

General Interrogatories:

1. The activity for the year: Fair Value \$.....0 Book/Adjusted Carrying Value \$.....0
2. Average balance for the year: Fair Value \$.....0 Book/Adjusted Carrying Value \$.....0

NONE

NATIONWIDE GENERAL INSURANCE COMPANY  
SCHEDULE E - PART 1 - CASH

Month End Depository Balances

1	2	3	4	5	Book Balance at End of Each Month During Current Quarter			9
					6	7	8	
Depository	Code	Rate of Interest	Amount of Interest Received During Current Quarter	Amount of Interest Accrued at Current Statement Date	First Month	Second Month	Third Month	*
Open Depositories								
The Bank of New York Mellon..... NEW YORK, NY .....					56,742	29,887	154,241	XXX
0199999. Total Open Depositories.....	XXX	XXX	0	0	56,742	29,887	154,241	XXX
0399999. Total Cash on Deposit.....	XXX	XXX	0	0	56,742	29,887	154,241	XXX
0599999. Total Cash.....	XXX	XXX	0	0	56,742	29,887	154,241	XXX

SCHEDULE E - PART 2 - CASH EQUIVALENTS

Show Investments Owned End of Current Quarter

1	2	3	4	5	6	7	8	9
CUSIP Identification	Description	Code	Date Acquired	Rate of Interest	Maturity Date	Book/Adjusted Carrying Value	Amount of Interest Due & Accrued	Amount Received During Year

NONE