



LIFE AND ACCIDENT AND HEALTH COMPANIES - ASSOCIATION EDITION

QUARTERLY STATEMENT

AS OF MARCH 31, 2018

OF THE CONDITION AND AFFAIRS OF THE

American Modern Life Insurance Company

NAIC Group Code 0869 0869 NAIC Company Code 65811 Employer's ID Number 86-6052181
(Current) (Prior)

Organized under the Laws of Ohio, State of Domicile or Port of Entry OH

Country of Domicile United States of America

Incorporated/Organized 12/12/1956 Commenced Business 01/03/1957

Statutory Home Office 1300 East Ninth Street, Cleveland, OH, US 44114
(Street and Number) (City or Town, State, Country and Zip Code)

Main Administrative Office 400 Robert Street North
(Street and Number)
St. Paul, MN, US 55101-2098 651-665-3500
(City or Town, State, Country and Zip Code) (Area Code) (Telephone Number)

Mail Address 400 Robert Street North, St. Paul, MN, US 55101-2098
(Street and Number or P.O. Box) (City or Town, State, Country and Zip Code)

Primary Location of Books and Records 400 Robert Street North
(Street and Number)
St. Paul, MN, US 55101-2098 651-665-5678
(City or Town, State, Country and Zip Code) (Area Code) (Telephone Number)

Internet Website Address www.securian.com

Statutory Statement Contact Nicholas David Boehland, 651-665-5678
(Name) (Area Code) (Telephone Number)
nicholas.boehland@securian.com 651-665-7938
(E-mail Address) (FAX Number)

OFFICERS

Chairman, President & CEO William Michael Gould Treasurer David John LePlayv
Secretary Mark James Geldernick

OTHER

Barbara Ann Baumann, Second Vice President

DIRECTORS OR TRUSTEES

William Michael Gould David John LePlayv Warren John Zaccaro
Kristi Jo Nelson Gary Roger Christensen Suzette Louise Huovinen
Daniel Patrick Preiner

State of Minnesota SS:
County of Ramsey

The officers of this reporting entity being duly sworn, each depose and say that they are the described officers of said reporting entity, and that on the reporting period stated above, all of the herein described assets were the absolute property of the said reporting entity, free and clear from any liens or claims thereon, except as herein stated, and that this statement, together with related exhibits, schedules and explanations therein contained, annexed or referred to, is a full and true statement of all the assets and liabilities and of the condition and affairs of the said reporting entity as of the reporting period stated above, and of its income and deductions therefrom for the period ended, and have been completed in accordance with the NAIC Annual Statement Instructions and Accounting Practices and Procedures manual except to the extent that: (1) state law may differ; or, (2) that state rules or regulations require differences in reporting not related to accounting practices and procedures, according to the best of their information, knowledge and belief, respectively. Furthermore, the scope of this attestation by the described officers also includes the related corresponding electronic filing with the NAIC, when required, that is an exact copy (except for formatting differences due to electronic filing) of the enclosed statement. The electronic filing may be requested by various regulators in lieu of or in addition to the enclosed statement.

William Michael Gould Kristi Jo Nelson David John LePlayv
Chairman, President & CEO Assistant Secretary Treasurer

Subscribed and sworn to before me this 01 day of May 2018

Helen H. Pham
Helen H. Pham
Notary Public
January 31, 2020

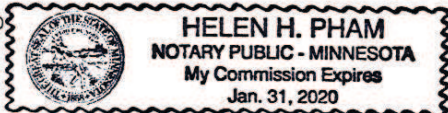

- a. Is this an original filing? Yes [X] No []
b. If no,
1. State the amendment number.....
2. Date filed.....
3. Number of pages attached.....

STATEMENT AS OF MARCH 31, 2018 OF THE AMERICAN MODERN LIFE INSURANCE COMPANY

ASSETS

	Current Statement Date			4 December 31 Prior Year Net Admitted Assets
	1 Assets	2 Nonadmitted Assets	3 Net Admitted Assets (Cols. 1 - 2)	
1. Bonds	25,767,588		25,767,588	26,009,378
2. Stocks:				
2.1 Preferred stocks				
2.2 Common stocks	12,905,682		12,905,682	12,807,930
3. Mortgage loans on real estate:				
3.1 First liens				
3.2 Other than first liens				
4. Real estate:				
4.1 Properties occupied by the company (less \$ encumbrances)				
4.2 Properties held for the production of income (less \$ encumbrances)				
4.3 Properties held for sale (less \$ encumbrances)				
5. Cash (\$37,804), cash equivalents (\$81,594) and short-term investments (\$)	119,398		119,398	307,354
6. Contract loans (including \$ premium notes)				
7. Derivatives				
8. Other invested assets				
9. Receivables for securities	6,250		6,250	26,375
10. Securities lending reinvested collateral assets				
11. Aggregate write-ins for invested assets				
12. Subtotals, cash and invested assets (Lines 1 to 11)	38,798,918		38,798,918	39,151,037
13. Title plants less \$ charged off (for Title insurers only)				
14. Investment income due and accrued	201,623		201,623	174,771
15. Premiums and considerations:				
15.1 Uncollected premiums and agents' balances in the course of collection	49,733		49,733	64,895
15.2 Deferred premiums, agents' balances and installments booked but deferred and not yet due (including \$ earned but unbilled premiums)				
15.3 Accrued retrospective premiums (\$) and contracts subject to redetermination (\$)				
16. Reinsurance:				
16.1 Amounts recoverable from reinsurers	204,335		204,335	330,256
16.2 Funds held by or deposited with reinsured companies				
16.3 Other amounts receivable under reinsurance contracts	(10,156)		(10,156)	(33,295)
17. Amounts receivable relating to uninsured plans				
18.1 Current federal and foreign income tax recoverable and interest thereon	7,607		7,607	11,261
18.2 Net deferred tax asset	584,166	449,097	135,069	149,117
19. Guaranty funds receivable or on deposit	57,043	57,043		
20. Electronic data processing equipment and software				
21. Furniture and equipment, including health care delivery assets (\$)				
22. Net adjustment in assets and liabilities due to foreign exchange rates				
23. Receivables from parent, subsidiaries and affiliates				
24. Health care (\$) and other amounts receivable				
25. Aggregate write-ins for other than invested assets	104,978	104,978		
26. Total assets excluding Separate Accounts, Segregated Accounts and Protected Cell Accounts (Lines 12 to 25)	39,998,248	611,119	39,387,129	39,848,042
27. From Separate Accounts, Segregated Accounts and Protected Cell Accounts				
28. Total (Lines 26 and 27)	39,998,248	611,119	39,387,129	39,848,042
DETAILS OF WRITE-INS				
1101.				
1102.				
1103.				
1198. Summary of remaining write-ins for Line 11 from overflow page				
1199. Totals (Lines 1101 through 1103 plus 1198)(Line 11 above)				
2501. Interest maintenance reserve	104,978	104,978		
2502.				
2503.				
2598. Summary of remaining write-ins for Line 25 from overflow page				
2599. Totals (Lines 2501 through 2503 plus 2598)(Line 25 above)	104,978	104,978		

STATEMENT AS OF MARCH 31, 2018 OF THE AMERICAN MODERN LIFE INSURANCE COMPANY

LIABILITIES, SURPLUS AND OTHER FUNDS

	1 Current Statement Date	2 December 31 Prior Year
1. Aggregate reserve for life contracts \$2,119,565 less \$ included in Line 6.3 (including \$353,382 Modco Reserve).....	2,119,565	2,562,460
2. Aggregate reserve for accident and health contracts (including \$520,017 Modco Reserve).....	1,468,777	1,793,098
3. Liability for deposit-type contracts (including \$ Modco Reserve).....		
4. Contract claims:		
4.1 Life.....	230,964	213,805
4.2 Accident and health.....	125,243	150,527
5. Policyholders' dividends \$ and coupons \$ due and unpaid.....		
6. Provision for policyholders' dividends and coupons payable in following calendar year - estimated amounts:		
6.1 Dividends apportioned for payment (including \$ Modco).....		
6.2 Dividends not yet apportioned (including \$ Modco).....		
6.3 Coupons and similar benefits (including \$ Modco).....		
7. Amount provisionally held for deferred dividend policies not included in Line 6.....		
8. Premiums and annuity considerations for life and accident and health contracts received in advance less \$ discount; including \$ accident and health premiums.....		
9. Contract liabilities not included elsewhere:		
9.1 Surrender values on canceled contracts.....		
9.2 Provision for experience rating refunds, including the liability of \$ accident and health experience rating refunds of which \$ is for medical loss ratio rebate per the Public Health Service Act.....		
9.3 Other amounts payable on reinsurance, including \$ assumed and \$124,067 ceded.....	124,067	140,995
9.4 Interest Maintenance Reserve.....		
10. Commissions to agents due or accrued-life and annuity contracts \$167,432, accident and health \$(21,696) and deposit-type contract funds \$	145,736	106,480
11. Commissions and expense allowances payable on reinsurance assumed.....	283	88
12. General expenses due or accrued.....	2,022,485	2,021,240
13. Transfers to Separate Accounts due or accrued (net) (including \$ accrued for expense allowances recognized in reserves, net of reinsured allowances).....		
14. Taxes, licenses and fees due or accrued, excluding federal income taxes.....	5,911	
15.1 Current federal and foreign income taxes, including \$ on realized capital gains (losses).....		
15.2 Net deferred tax liability.....		
16. Unearned investment income.....		
17. Amounts withheld or retained by company as agent or trustee.....		
18. Amounts held for agents' account, including \$ agents' credit balances.....		
19. Remittances and items not allocated.....	305,776	299,900
20. Net adjustment in assets and liabilities due to foreign exchange rates.....		
21. Liability for benefits for employees and agents if not included above.....		
22. Borrowed money \$ and interest thereon \$		
23. Dividends to stockholders declared and unpaid.....		
24. Miscellaneous liabilities:		
24.01 Asset valuation reserve.....	40,995	38,584
24.02 Reinsurance in unauthorized and certified (\$) companies.....		
24.03 Funds held under reinsurance treaties with unauthorized and certified (\$) reinsurers.....		
24.04 Payable to parent, subsidiaries and affiliates.....	299,484	203,090
24.05 Drafts outstanding.....		
24.06 Liability for amounts held under uninsured plans.....		
24.07 Funds held under coinsurance.....		
24.08 Derivatives.....		
24.09 Payable for securities.....		
24.10 Payable for securities lending.....		
24.11 Capital notes \$ and interest thereon \$		
25. Aggregate write-ins for liabilities.....		
26. Total liabilities excluding Separate Accounts business (Lines 1 to 25).....	6,889,286	7,530,268
27. From Separate Accounts Statement.....		
28. Total liabilities (Lines 26 and 27).....	6,889,286	7,530,268
29. Common capital stock.....	2,500,000	2,500,000
30. Preferred capital stock.....		
31. Aggregate write-ins for other than special surplus funds.....		
32. Surplus notes.....		
33. Gross paid in and contributed surplus.....	7,000,000	7,000,000
34. Aggregate write-ins for special surplus funds.....		
35. Unassigned funds (surplus).....	22,997,843	22,817,774
36. Less treasury stock, at cost:		
36.1 shares common (value included in Line 29 \$).....		
36.2 shares preferred (value included in Line 30 \$).....		
37. Surplus (Total Lines 31+32+33+34+35-36) (including \$ in Separate Accounts Statement).....	29,997,843	29,817,774
38. Totals of Lines 29, 30 and 37.....	32,497,843	32,317,774
39. Totals of Lines 28 and 38 (Page 2, Line 28, Col. 3).....	39,387,129	39,848,042
DETAILS OF WRITE-INS		
2501.		
2502.		
2503.		
2598. Summary of remaining write-ins for Line 25 from overflow page.....		
2599. Totals (Lines 2501 through 2503 plus 2598)(Line 25 above).....		
3101.		
3102.		
3103.		
3198. Summary of remaining write-ins for Line 31 from overflow page.....		
3199. Totals (Lines 3101 through 3103 plus 3198)(Line 31 above).....		
3401.		
3402.		
3403.		
3498. Summary of remaining write-ins for Line 34 from overflow page.....		
3499. Totals (Lines 3401 through 3403 plus 3498)(Line 34 above).....		

STATEMENT AS OF MARCH 31, 2018 OF THE AMERICAN MODERN LIFE INSURANCE COMPANY

SUMMARY OF OPERATIONS

	1 Current Year To Date	2 Prior Year To Date	3 Prior Year Ended December 31
1. Premiums and annuity considerations for life and accident and health contracts	64,598	22,772	265,661
2. Considerations for supplementary contracts with life contingencies			
3. Net investment income	172,401	194,541	739,206
4. Amortization of Interest Maintenance Reserve (IMR)	(12,967)	(10,957)	(42,220)
5. Separate Accounts net gain from operations excluding unrealized gains or losses			
6. Commissions and expense allowances on reinsurance ceded	267,378	481,659	1,041,213
7. Reserve adjustments on reinsurance ceded	(252,459)	(538,793)	(1,820,467)
8. Miscellaneous Income:			
8.1 Income from fees associated with investment management, administration and contract guarantees from Separate Accounts			
8.2 Charges and fees for deposit-type contracts			
8.3 Aggregate write-ins for miscellaneous income			
9. Totals (Lines 1 to 8.3)	238,951	149,223	183,394
10. Death benefits	268,553	391,928	876,550
11. Matured endowments (excluding guaranteed annual pure endowments)			
12. Annuity benefits			
13. Disability benefits and benefits under accident and health contracts	140,793	171,825	733,801
14. Coupons, guaranteed annual pure endowments and similar benefits			
15. Surrender benefits and withdrawals for life contracts			
16. Group conversions			
17. Interest and adjustments on contract or deposit-type contract funds			
18. Payments on supplementary contracts with life contingencies			
19. Increase in aggregate reserves for life and accident and health contracts	(767,216)	(1,445,324)	(5,054,344)
20. Totals (Lines 10 to 19)	(357,869)	(881,572)	(3,443,993)
21. Commissions on premiums, annuity considerations, and deposit-type contract funds (direct business only)	202,682	118,538	159,427
22. Commissions and expense allowances on reinsurance assumed	3,324	4,523	2,046
23. General insurance expenses	215,366	348,385	968,093
24. Insurance taxes, licenses and fees, excluding federal income taxes	85,575	85,426	276,871
25. Increase in loading on deferred and uncollected premiums	(3,854)	(29,797)	(24,835)
26. Net transfers to or (from) Separate Accounts net of reinsurance			
27. Aggregate write-ins for deductions			
28. Totals (Lines 20 to 27)	145,223	(354,496)	(2,062,392)
29. Net gain from operations before dividends to policyholders and federal income taxes (Line 9 minus Line 28)	93,728	503,718	2,245,785
30. Dividends to policyholders			
31. Net gain from operations after dividends to policyholders and before federal income taxes (Line 29 minus Line 30)	93,728	503,718	2,245,785
32. Federal and foreign income taxes incurred (excluding tax on capital gains)	4,001	124,344	621,346
33. Net gain from operations after dividends to policyholders and federal income taxes and before realized capital gains or (losses) (Line 31 minus Line 32)	89,727	379,374	1,624,439
34. Net realized capital gains (losses) (excluding gains (losses) transferred to the IMR) less capital gains tax of \$ 179 (excluding taxes of \$ (526) transferred to the IMR)	(179)	(388)	(2,170)
35. Net income (Line 33 plus Line 34)	89,548	378,987	1,622,269
CAPITAL AND SURPLUS ACCOUNT			
36. Capital and surplus, December 31, prior year	32,317,774	30,527,773	30,527,774
37. Net income (Line 35)	89,548	378,987	1,622,269
38. Change in net unrealized capital gains (losses) less capital gains tax of \$ 0	97,755	(23,303)	267,919
39. Change in net unrealized foreign exchange capital gain (loss)			
40. Change in net deferred income tax	(17,861)	(55,338)	(574,530)
41. Change in nonadmitted assets	13,038	29,526	445,094
42. Change in liability for reinsurance in unauthorized and certified companies		(55,623)	30,903
43. Change in reserve on account of change in valuation basis, (increase) or decrease			
44. Change in asset valuation reserve	(2,411)	(2,654)	(1,655)
45. Change in treasury stock			
46. Surplus (contributed to) withdrawn from Separate Accounts during period			
47. Other changes in surplus in Separate Accounts Statement			
48. Change in surplus notes			
49. Cumulative effect of changes in accounting principles			
50. Capital changes:			
50.1 Paid in			
50.2 Transferred from surplus (Stock Dividend)			
50.3 Transferred to surplus			
51. Surplus adjustment:			
51.1 Paid in			
51.2 Transferred to capital (Stock Dividend)			
51.3 Transferred from capital			
51.4 Change in surplus as a result of reinsurance			
52. Dividends to stockholders			
53. Aggregate write-ins for gains and losses in surplus			
54. Net change in capital and surplus for the year (Lines 37 through 53)	180,070	271,595	1,790,000
55. Capital and surplus, as of statement date (Lines 36 + 54)	32,497,843	30,799,369	32,317,774
DETAILS OF WRITE-INS			
08.301. Miscellaneous profit			
08.302. Reserve transfer			
08.303.			
08.398. Summary of remaining write-ins for Line 8.3 from overflow page			
08.399. Totals (Lines 08.301 through 08.303 plus 08.398) (Line 8.3 above)			
2701.			
2702.			
2703.			
2798. Summary of remaining write-ins for Line 27 from overflow page			
2799. Totals (Lines 2701 through 2703 plus 2798)(Line 27 above)			
5301. Correction of Prior Year Error			
5302.			
5303.			
5398. Summary of remaining write-ins for Line 53 from overflow page			
5399. Totals (Lines 5301 through 5303 plus 5398)(Line 53 above)			

STATEMENT AS OF MARCH 31, 2018 OF THE AMERICAN MODERN LIFE INSURANCE COMPANY

CASH FLOW

	1 Current Year To Date	2 Prior Year To Date	3 Prior Year Ended December 31
Cash from Operations			
1. Premiums collected net of reinsurance	66,687	(13,479)	148,941
2. Net investment income	148,209	183,160	791,006
3. Miscellaneous income	(32,159)	50,021	(383,866)
4. Total (Lines 1 to 3)	182,737	219,702	556,081
5. Benefit and loss related payments	291,550	844,146	2,088,880
6. Net transfers to Separate Accounts, Segregated Accounts and Protected Cell Accounts			
7. Commissions, expenses paid and aggregate write-ins for deductions	433,397	678,789	1,995,701
8. Dividends paid to policyholders			
9. Federal and foreign income taxes paid (recovered) net of \$(347) tax on capital gains (losses)			710,636
10. Total (Lines 5 through 9)	724,947	1,522,935	4,795,217
11. Net cash from operations (Line 4 minus Line 10)	(542,210)	(1,303,233)	(4,239,136)
Cash from Investments			
12. Proceeds from investments sold, matured or repaid:			
12.1 Bonds	236,627	657,493	5,229,561
12.2 Stocks			
12.3 Mortgage loans			
12.4 Real estate			
12.5 Other invested assets			
12.6 Net gains or (losses) on cash, cash equivalents and short-term investments			
12.7 Miscellaneous proceeds	20,125	48,000	23,875
12.8 Total investment proceeds (Lines 12.1 to 12.7)	256,752	705,493	5,253,436
13. Cost of investments acquired (long-term only):			
13.1 Bonds		250,000	1,344,099
13.2 Stocks			
13.3 Mortgage loans			
13.4 Real estate			
13.5 Other invested assets			
13.6 Miscellaneous applications			
13.7 Total investments acquired (Lines 13.1 to 13.6)		250,000	1,344,099
14. Net increase (or decrease) in contract loans and premium notes			
15. Net cash from investments (Line 12.8 minus Line 13.7 and Line 14)	256,752	455,493	3,909,337
Cash from Financing and Miscellaneous Sources			
16. Cash provided (applied):			
16.1 Surplus notes, capital notes			
16.2 Capital and paid in surplus, less treasury stock			
16.3 Borrowed funds			
16.4 Net deposits on deposit-type contracts and other insurance liabilities			
16.5 Dividends to stockholders			
16.6 Other cash provided (applied)	97,502	(34,781)	(320,815)
17. Net cash from financing and miscellaneous sources (Line 16.1 through Line 16.4 minus Line 16.5 plus Line 16.6)	97,502	(34,781)	(320,815)
RECONCILIATION OF CASH, CASH EQUIVALENTS AND SHORT-TERM INVESTMENTS			
18. Net change in cash, cash equivalents and short-term investments (Line 11, plus Lines 15 and 17)	(187,956)	(882,521)	(650,614)
19. Cash, cash equivalents and short-term investments:			
19.1 Beginning of year	307,354	957,968	957,968
19.2 End of period (Line 18 plus Line 19.1)	119,398	75,447	307,354

Note: Supplemental disclosures of cash flow information for non-cash transactions:

--	--	--	--

EXHIBIT 1

DIRECT PREMIUMS AND DEPOSIT-TYPE CONTRACTS

	1 Current Year To Date	2 Prior Year To Date	3 Prior Year Ended December 31
1. Industrial life			
2. Ordinary life insurance			
3. Ordinary individual annuities			
4. Credit life (group and individual)	279,360	363,992	1,201,854
5. Group life insurance			
6. Group annuities			
7. A & H - group			
8. A & H - credit (group and individual)	147,562	151,475	563,940
9. A & H - other			
10. Aggregate of all other lines of business			
11. Subtotal	426,923	515,467	1,765,794
12. Deposit-type contracts			
13. Total	426,923	515,467	1,765,794
DETAILS OF WRITE-INS			
1001.			
1002.			
1003.			
1098. Summary of remaining write-ins for Line 10 from overflow page			
1099. Totals (Lines 1001 through 1003 plus 1098)(Line 10 above)			

NOTES TO FINANCIAL STATEMENTS

(1) Summary of Significant Accounting Policies

A. Accounting Practices

The accompanying statutory financial statements of American Modern Life Insurance Company (the Company) have been prepared in accordance with accounting practices prescribed or permitted by the Ohio Department of Insurance (ODOI). The ODOI recognizes statutory accounting practices prescribed or permitted by the state of Ohio for determining and reporting the financial condition and results of operations of an insurance company and for determining its solvency under the Ohio Insurance Law. Prescribed statutory accounting practices are those practices that are incorporated directly or by reference in state laws, regulations and general administrative rules applicable to all insurance enterprises domiciled in a particular state. Permitted statutory accounting practices include practices not prescribed by the domiciliary state, but allowed by the domiciliary state regulatory authority. The National Association of Insurance Commissioners' (NAIC) *Accounting Practices and Procedures* manual (NAIC SAP) has been adopted as a component of prescribed or permitted practices by the state of Ohio. The state has adopted the prescribed accounting practices as stated in NAIC SAP, without modification. The Company has no material statutory accounting practices that differ from those of the state of Ohio or the NAIC accounting practices.

A reconciliation of the Company's net income and capital and surplus between NAIC SAP and practices prescribed and permitted by the state of Ohio is show below:

	<u>SSAP#</u>	<u>F/S Page</u>	<u>F/S Line#</u>	<u>03/31/2018</u>	<u>12/31/2017</u>
1. Net Income, Ohio State basis:				\$ 89,548	\$ 1,622,269
2. State Prescribed Practices (Income):	NONE	NONE	NONE	-	-
3. State Permitted Practices (Income):	NONE	NONE	NONE	-	-
4. Net Income, NAIC SAP:				<u>\$ 89,548</u>	<u>\$ 1,622,269</u>
5. Statutory Surplus, Ohio State basis:				\$ 32,497,843	\$ 32,317,774
6. State Prescribed Practices (Surplus):	NONE	NONE	NONE	-	-
7. State Permitted Practices (Surplus):	NONE	NONE	NONE	-	-
8. Statutory Surplus, NAIC SAP				<u>\$ 32,497,843</u>	<u>\$ 32,317,774</u>

B. Use of Estimates

No significant change

C. Accounting Policy

No significant change

D. Going Concern

Not applicable

(2) Accounting Changes and Corrections of Errors

Not applicable

(3) Business Combinations and Goodwill

Not applicable

(4) Discontinued Operations

Not applicable

(5) Investments

A. Not applicable

B. Not applicable

C. Not applicable

NOTES TO FINANCIAL STATEMENTS

(5) Investments (Continued)

D. Loan-Backed Securities

- 1) Prepayment assumptions for single class and multi-class mortgage-backed/asset-backed securities were obtained from Bloomberg when available. Other payment speed assumptions for a small number of holdings were reviewed with the appropriate affiliated company analyst by evaluating the underlying collateral.
- 2) The Company did not recognize any other-than-temporary impairment (OTTI) on loan-backed and structured securities due to the present value of cash flows expected to be collected being less than the amortized cost basis of the securities. The Company did not recognize any OTTI due to the intent to sell or due to the inability or lack of intent to retain a security for a period of time sufficient to recover the full amount of the initial investment in the security.
- 3) There were no OTTI recorded as of March 31, 2018.
- 4) All impaired securities (fair value is less than cost or amortized cost) for which an OTTI has not been recognized in earnings as a realized loss (including securities with a recognized OTTI for non-interest related declines when a non-recognized interest related impairment remains) as of March 31, 2018:

	<u>Aggregate</u>	<u>Less than 12 months</u>	<u>12 Months or longer</u>
A. Gross Unrealized Losses	\$ (40,529)	\$ (16,399)	\$ (24,130)
B. Fair Value of Securities with Unrealized Losses	\$ 1,103,039	\$ 635,001	\$ 468,039

- 5) In determining whether a decline in value is other than temporary, the Company considers several factors including, but not limited to the following: the extent and duration of the decline in value; the Company's ability or lack of intent to retain the investment for a period of time sufficient to recover the amortized cost basis; and the performance of the security's underlying collateral and projected future cash flows. In projecting future cash flows, the Company incorporates inputs from third-party sources and applies reasonable judgment in developing assumptions used to estimate the probability and timing of collecting all contractual cash flows.

E. Not applicable

F. Not applicable

G. Not applicable

H. Not applicable

I. Not Applicable

J. Not applicable

K. Not applicable

L. No significant change

M. Not applicable

N. Not applicable

O. Not applicable

P. Not applicable

Q. Not applicable

R. Not applicable

(6) Joint Ventures, Partnerships and Limited Liability Companies

Not applicable

(7) Investment Income

NONE

(8) Derivative Instruments

Not applicable

NOTES TO FINANCIAL STATEMENTS

(9) Income Taxes

No significant change

(10) Information Concerning Parent, Subsidiaries and Affiliates

No significant change

(11) Debt

Not applicable

(12) Retirement Plans, Deferred Compensation, Postemployment Benefits and Compensated Absences and Other Postretirement Benefit Plans

Not applicable

(13) Capital and Surplus, Shareholders' Dividend Restrictions and Quasi-Reorganizations

No significant change

(14) Contingencies

No significant change

(15) Leases

Not applicable

(16) Information About Financial Instruments With Off-Balance Sheet Risk And Financial Instruments With Concentrations of Credit Risk

No significant change

(17) Sale Transfer and Servicing of Financial Assets and Extinguishments of Liabilities

Not applicable

(18) Gain or Loss to the Reporting Entity from Uninsured A&H Plans and the Uninsured Portion of Partially Insured Plans

Not applicable

(19) Direct Premium Written/Produced by Managing General Agents/Third Party Administrators

Not applicable

(20) Fair Value Measurements

- A. The fair value of the Company's financial assets and financial liabilities has been determined using available market information as of March 31, 2018. Although the Company is not aware of any factors that would significantly affect the fair value of financial assets and financial liabilities, such amounts have not been comprehensively revalued since those dates. Therefore, estimates of fair value subsequent to the valuation dates may differ significantly from the amounts presented herein. Considerable judgment is required to interpret market data to develop the estimates of fair value. The use of different market assumptions and/or estimation methodologies may have a material effect on the estimated fair value amounts.

Fair value is defined as the price that would be received to sell an asset or paid to transfer a liability (exit price) in an orderly transaction between market participants at the measurement date. In determining fair value, the Company primarily uses the market approach which utilizes prices and other relevant information generated by market transactions involving identical or comparable assets or liabilities. To a lesser extent, the Company also uses the income approach which uses discounted cash flows to determine fair value. When applying either approach, the Company maximizes the use of observable inputs and minimizes the use of unobservable inputs. Observable inputs reflect the assumptions market participants would use in valuing a financial instrument based on market data obtained from sources independent of the Company. Unobservable inputs reflect the Company's estimates about the assumptions market participants would use in valuing financial assets and financial liabilities based on the best information available in the circumstances.

NOTES TO FINANCIAL STATEMENTS

(20) Fair Value Measurements (Continued)

The Company is required to categorize its financial assets and financial liabilities carried at fair value on the statutory statements of admitted assets, liabilities and capital and surplus according to a three-level hierarchy. A level is assigned to each financial asset and financial liability based on the lowest level input that is significant to the fair value measurement in its entirety. The levels of fair value hierarchy are as follows:

Level 1 – Fair value is based on unadjusted quoted prices for identical assets or liabilities in an active market. The types of assets and liabilities utilizing Level 1 valuations generally include money-market funds and investments in mutual funds with quoted market prices.

Level 2 – Fair value is based on significant inputs, other than quoted prices included in Level 1, that are observable in active markets for identical or similar assets and liabilities. The types of assets and liabilities utilizing Level 2 valuation generally include separate account assets and liabilities and derivatives.

Level 3 – Fair value is based on at least one or more significant unobservable inputs. These inputs reflect the Company's assumptions about the inputs market participants would use in pricing the assets or liabilities.

The Company uses prices and inputs that are current as of the measurement date. In periods of market disruption, the ability to observe prices and inputs may be reduced, which could cause an asset or liability to be reclassified to a lower level.

Inputs used to measure fair value of an asset or liability may fall into different levels of the fair value hierarchy. In these situations, the Company will determine the level in which the fair value falls based upon the lowest level input that is significant to the determination of the fair value.

1. The following table summarizes the Company's financial assets and financial liabilities measured at fair value as of March 31, 2018:

	Level 1	Level 2	Level 3	Total
a. Assets at fair value:				
Cash equivalents:				
Money market mutual funds	\$ 81,594	\$ -	\$ -	\$ 81,594
Total assets at fair value	<u>\$ 81,594</u>	<u>\$ -</u>	<u>\$ -</u>	<u>\$ 81,594</u>

The Company did not have any transfers between Level 1 and Level 2 of the fair value hierarchy during 2018.

2. The Company did not have any Level 3 assets as of March 31, 2018.
3. Transfers of securities among levels occur at the beginning of the reporting period.
4. Not applicable – no Level 2 or Level 3 assets or liabilities.
5. Not applicable – no derivative assets or liabilities.

B. Not applicable

- C. The following table summarizes by level of fair value hierarchy the aggregate fair value of all financial held by the Company as of March 31, 2018 that require such disclosure:

Type of financial instrument	Aggregate fair value	Admitted assets	Level 1	Level 2	Level 3	Not practicable carrying value
Assets:						
Bonds	\$ 26,170,482	\$ 25,767,588	\$ 14,272,373	\$ 11,898,109	\$ -	\$ -
Cash equivalents	<u>81,594</u>	<u>81,594</u>	<u>81,594</u>	<u>-</u>	<u>-</u>	<u>-</u>
Total assets	<u>\$ 26,252,076</u>	<u>\$ 25,849,182</u>	<u>\$ 14,353,967</u>	<u>\$ 11,898,109</u>	<u>\$ -</u>	<u>\$ -</u>

D. Not applicable

(21) Other Items

No significant change

(22) Events Subsequent

Not applicable

(23) Reinsurance

No significant change

NOTES TO FINANCIAL STATEMENTS

(24) Retrospectively Rated Contracts

Not applicable

(25) Change in Incurred Losses and Loss Adjustment Expenses.

Activity in the liability for unpaid accident and health claims and claim adjustment expenses is summarized as follows:

	<u>Current Year</u>	<u>Prior Year</u>
Balance at January 1	\$ 1,873,102	\$ 3,837,215
Less: reinsurance recoverable	<u>1,127,501</u>	<u>2,184,332</u>
Net balance at January 1	745,601	1,652,883
Incurred related to:		
Current year	100,663	411,657
Prior years	<u>(56,490)</u>	<u>(209,264)</u>
Total incurred	44,173	202,393
Paid related to:		
Current year	82,348	309,547
Prior years	<u>(32,243)</u>	<u>800,128</u>
Total paid	50,105	1,109,675
Net balance at end of period	739,669	745,601
Plus: reinsurance recoverable	<u>939,797</u>	<u>1,127,501</u>
Balance at end of period	<u>\$ 1,679,466</u>	<u>\$ 1,873,102</u>

(26) Intercompany Pooling Arrangements

Not applicable

(27) Structured Settlements

Not applicable

(28) Health Care Receivables

Not applicable

(29) Participating Policies

Not applicable

(30) Premium Deficiency Reserves

Not applicable

(31) Reserves for Life Contracts and Deposit-Type Contracts

Not applicable

(32) Analysis of Annuity Actuarial Reserves and Deposit Liabilities by Withdrawal Characteristics

Not applicable

(33) Premium and Annuity Considerations Deferred and Uncollected

Not applicable

(34) Separate Accounts

Not applicable

(35) Loss/Claim Adjustment Expenses

No significant change

GENERAL INTERROGATORIES

PART 1 - COMMON INTERROGATORIES

GENERAL

- 1.1 Did the reporting entity experience any material transactions requiring the filing of Disclosure of Material Transactions with the State of Domicile, as required by the Model Act? Yes [] No [X]
- 1.2 If yes, has the report been filed with the domiciliary state? Yes [] No []
- 2.1 Has any change been made during the year of this statement in the charter, by-laws, articles of incorporation, or deed of settlement of the reporting entity? Yes [] No [X]
- 2.2 If yes, date of change:
- 3.1 Is the reporting entity a member of an Insurance Holding Company System consisting of two or more affiliated persons, one or more of which is an insurer? Yes [X] No []
If yes, complete Schedule Y, Parts 1 and 1A.
- 3.2 Have there been any substantial changes in the organizational chart since the prior quarter end? Yes [] No [X]
- 3.3 If the response to 3.2 is yes, provide a brief description of those changes.
N/A
- 3.4 Is the reporting entity publicly traded or a member of a publicly traded group? Yes [] No [X]
- 3.5 If the response to 3.4 is yes, provide the CIK (Central Index Key) code issued by the SEC for the entity/group.
- 4.1 Has the reporting entity been a party to a merger or consolidation during the period covered by this statement? Yes [] No [X]
- 4.2 If yes, provide the name of the entity, NAIC Company Code, and state of domicile (use two letter state abbreviation) for any entity that has ceased to exist as a result of the merger or consolidation.

1 Name of Entity	2 NAIC Company Code	3 State of Domicile

5. If the reporting entity is subject to a management agreement, including third-party administrator(s), managing general agent(s), attorney-in-fact, or similar agreement, have there been any significant changes regarding the terms of the agreement or principals involved? Yes [] No [] N/A [X]
If yes, attach an explanation.
N/A
- 6.1 State as of what date the latest financial examination of the reporting entity was made or is being made. 12/31/2017
- 6.2 State the as of date that the latest financial examination report became available from either the state of domicile or the reporting entity. This date should be the date of the examined balance sheet and not the date the report was completed or released. 12/31/2012
- 6.3 State as of what date the latest financial examination report became available to other states or the public from either the state of domicile or the reporting entity. This is the release date or completion date of the examination report and not the date of the examination (balance sheet date). 05/07/2014
- 6.4 By what department or departments?
The Company has been examined as part of a group level examination by the Minnesota Department of Commerce with California Department of Insurance, Ohio Department of Insurance and Arkansas Department of Insurance participating.
- 6.5 Have all financial statement adjustments within the latest financial examination report been accounted for in a subsequent financial statement filed with Departments? Yes [] No [] N/A [X]
- 6.6 Have all of the recommendations within the latest financial examination report been complied with? Yes [] No [] N/A [X]
- 7.1 Has this reporting entity had any Certificates of Authority, licenses or registrations (including corporate registration, if applicable) suspended or revoked by any governmental entity during the reporting period? Yes [] No [X]
- 7.2 If yes, give full information:
N/A
- 8.1 Is the company a subsidiary of a bank holding company regulated by the Federal Reserve Board? Yes [] No [X]
- 8.2 If response to 8.1 is yes, please identify the name of the bank holding company.
N/A
- 8.3 Is the company affiliated with one or more banks, thrifts or securities firms? Yes [X] No []
- 8.4 If response to 8.3 is yes, please provide below the names and location (city and state of the main office) of any affiliates regulated by a federal regulatory services agency [i.e. the Federal Reserve Board (FRB), the Office of the Comptroller of the Currency (OCC), the Federal Deposit Insurance Corporation (FDIC) and the Securities Exchange Commission (SEC)] and identify the affiliate's primary federal regulator.

1 Affiliate Name	2 Location (City, State)	3 FRB	4 OCC	5 FDIC	6 SEC
Securian Financial Services, Inc.	St. Paul, MN	NO	NO	NO	YES
Securian Trust Company N.A.	St. Paul, MN	NO	YES	NO	NO
C.R.I. Securities LLC	St. Paul, MN	NO	NO	NO	YES
Asset Allocation & Management Company, LLC	Chicago, IL	NO	NO	NO	YES
Advantus Capital Management, Inc.	St. Paul, MN	NO	NO	NO	YES

GENERAL INTERROGATORIES

- 9.1 Are the senior officers (principal executive officer, principal financial officer, principal accounting officer or controller, or persons performing similar functions) of the reporting entity subject to a code of ethics, which includes the following standards? Yes [] No []
- (a) Honest and ethical conduct, including the ethical handling of actual or apparent conflicts of interest between personal and professional relationships;
- (b) Full, fair, accurate, timely and understandable disclosure in the periodic reports required to be filed by the reporting entity;
- (c) Compliance with applicable governmental laws, rules and regulations;
- (d) The prompt internal reporting of violations to an appropriate person or persons identified in the code; and
- (e) Accountability for adherence to the code.
- 9.11 If the response to 9.1 is No, please explain:
N/A
- 9.2 Has the code of ethics for senior managers been amended? Yes [] No []
- 9.21 If the response to 9.2 is Yes, provide information related to amendment(s).
N/A
- 9.3 Have any provisions of the code of ethics been waived for any of the specified officers? Yes [] No []
- 9.31 If the response to 9.3 is Yes, provide the nature of any waiver(s).
N/A

FINANCIAL

- 10.1 Does the reporting entity report any amounts due from parent, subsidiaries or affiliates on Page 2 of this statement? Yes [] No []
- 10.2 If yes, indicate any amounts receivable from parent included in the Page 2 amount: \$

INVESTMENT

- 11.1 Were any of the stocks, bonds, or other assets of the reporting entity loaned, placed under option agreement, or otherwise made available for use by another person? (Exclude securities under securities lending agreements.) Yes [] No []
- 11.2 If yes, give full and complete information relating thereto:
N/A
12. Amount of real estate and mortgages held in other invested assets in Schedule BA: \$
13. Amount of real estate and mortgages held in short-term investments: \$
- 14.1 Does the reporting entity have any investments in parent, subsidiaries and affiliates? Yes [] No []
- 14.2 If yes, please complete the following:
- | | 1
Prior Year-End
Book/Adjusted
Carrying Value | 2
Current Quarter
Book/Adjusted
Carrying Value |
|---|--|---|
| 14.21 Bonds | \$ | \$ |
| 14.22 Preferred Stock | \$ | \$ |
| 14.23 Common Stock | \$ 12,807,930 | \$ 12,905,682 |
| 14.24 Short-Term Investments | \$ | \$ |
| 14.25 Mortgage Loans on Real Estate | \$ | \$ |
| 14.26 All Other | \$ | \$ |
| 14.27 Total Investment in Parent, Subsidiaries and Affiliates (Subtotal Lines 14.21 to 14.26) | \$ 12,807,930 | \$ 12,905,682 |
| 14.28 Total Investment in Parent included in Lines 14.21 to 14.26 above | \$ | \$ |
- 15.1 Has the reporting entity entered into any hedging transactions reported on Schedule DB? Yes [] No []
- 15.2 If yes, has a comprehensive description of the hedging program been made available to the domiciliary state? Yes [] No []
- If no, attach a description with this statement.
N/A

STATEMENT AS OF MARCH 31, 2018 OF THE AMERICAN MODERN LIFE INSURANCE COMPANY
GENERAL INTERROGATORIES

16. For the reporting entity's security lending program, state the amount of the following as of the current statement date:
- 16.1 Total fair value of reinvested collateral assets reported on Schedule DL, Parts 1 and 2\$
- 16.2 Total book adjusted/carrying value of reinvested collateral assets reported on Schedule DL, Parts 1 and 2\$
- 16.3 Total payable for securities lending reported on the liability page\$

17. Excluding items in Schedule E - Part 3 - Special Deposits, real estate, mortgage loans and investments held physically in the reporting entity's offices, vaults or safety deposit boxes, were all stocks, bonds and other securities, owned throughout the current year held pursuant to a custodial agreement with a qualified bank or trust company in accordance with Section 1, III - General Examination Considerations, F. Outsourcing of Critical Functions, Custodial or Safekeeping Agreements of the NAIC Financial Condition Examiners Handbook? Yes [X] No []
- 17.1 For all agreements that comply with the requirements of the NAIC Financial Condition Examiners Handbook, complete the following:

1 Name of Custodian(s)	2 Custodian Address
State Street Bank & Trust Company	801 Pennsylvania Ave., Kansas City, MO 64105

- 17.2 For all agreements that do not comply with the requirements of the NAIC Financial Condition Examiners Handbook, provide the name, location and a complete explanation:

1 Name(s)	2 Location(s)	3 Complete Explanation(s)

- 17.3 Have there been any changes, including name changes, in the custodian(s) identified in 17.1 during the current quarter? Yes [] No [X]

- 17.4 If yes, give full information relating thereto:

1 Old Custodian	2 New Custodian	3 Date of Change	4 Reason

- 17.5 Investment management – Identify all investment advisors, investment managers, broker/dealers, including individuals that have the authority to make investment decisions on behalf of the reporting entity. For assets that are managed internally by employees of the reporting entity, note as such. ["...that have access to the investment accounts"; "...handle securities"]

1 Name of Firm or Individual	2 Affiliation
Advantus Capital Management, Inc.	A.....

- 17.5097 For those firms/individuals listed in the table for Question 17.5, do any firms/individuals unaffiliated with the reporting entity (i.e. designated with a "U") manage more than 10% of the reporting entity's assets?..... Yes [] No []

- 17.5098 For firms/individuals unaffiliated with the reporting entity (i.e. designated with a "U") listed in the table for Question 17.5, does the total assets under management aggregate to more than 50% of the reporting entity's assets?..... Yes [] No []

- 17.6 For those firms or individuals listed in the table for 17.5 with an affiliation code of "A" (affiliated) or "U" (unaffiliated), provide the information for the table below.

1 Central Registration Depository Number	2 Name of Firm or Individual	3 Legal Entity Identifier (LEI)	4 Registered With	5 Investment Management Agreement (IMA) Filed
109905	Advantus Capital Management, Inc.	5URRAMPU5ELN18AQJB87	SEC	NO.....

- 18.1 Have all the filing requirements of the Purposes and Procedures Manual of the NAIC Investment Analysis Office been followed? Yes [X] No []

- 18.2 If no, list exceptions:
N/A

19. By self-designating 5*GI securities, the reporting entity is certifying the following elements for each self-designated 5*GI security:

- a. Documentation necessary to permit a full credit analysis of the security does not exist.
b. Issuer or obligor is current on all contracted interest and principal payments.
c. The insurer has an actual expectation of ultimate payment of all contracted interest and principal.

- Has the reporting entity self-designated 5*GI securities? Yes [] No [X]

GENERAL INTERROGATORIES

PART 2 - LIFE & HEALTH

1.	Report the statement value of mortgage loans at the end of this reporting period for the following categories:	1 Amount
1.1	Long-Term Mortgages In Good Standing	
1.11	Farm Mortgages	\$
1.12	Residential Mortgages	\$
1.13	Commercial Mortgages	\$
1.14	Total Mortgages in Good Standing	\$ _____
1.2	Long-Term Mortgages In Good Standing with Restructured Terms	
1.21	Total Mortgages in Good Standing with Restructured Terms	\$ _____
1.3	Long-Term Mortgage Loans Upon which Interest is Overdue more than Three Months	
1.31	Farm Mortgages	\$
1.32	Residential Mortgages	\$
1.33	Commercial Mortgages	\$
1.34	Total Mortgages with Interest Overdue more than Three Months	\$ _____
1.4	Long-Term Mortgage Loans in Process of Foreclosure	
1.41	Farm Mortgages	\$
1.42	Residential Mortgages	\$
1.43	Commercial Mortgages	\$
1.44	Total Mortgages in Process of Foreclosure	\$
1.5	Total Mortgage Loans (Lines 1.14 + 1.21 + 1.34 + 1.44) (Page 2, Column 3, Lines 3.1 + 3.2)	\$ _____
1.6	Long-Term Mortgages Foreclosed, Properties Transferred to Real Estate in Current Quarter	
1.61	Farm Mortgages	\$
1.62	Residential Mortgages	\$
1.63	Commercial Mortgages	\$
1.64	Total Mortgages Foreclosed and Transferred to Real Estate	\$ _____
2.	Operating Percentages:	
2.1	A&H loss percent	20.000 %
2.2	A&H cost containment percent	%
2.3	A&H expense percent excluding cost containment expenses	(106.000)%
3.1	Do you act as a custodian for health savings accounts?	Yes [] No [X]
3.2	If yes, please provide the amount of custodial funds held as of the reporting date	\$
3.3	Do you act as an administrator for health savings accounts?	Yes [] No [X]
3.4	If yes, please provide the balance of the funds administered as of the reporting date	\$
4.	Is the reporting entity licensed or chartered, registered, qualified, eligible or writing business in at least two states?	Yes [X] No []
4.1	If no, does the reporting entity assume reinsurance business that covers risks residing in at least one state other than the state of domicile of the reporting entity?	Yes [] No []

SCHEDULE S - CEDED REINSURANCE

Showing All New Reinsurance Treaties - Current Year to Date

1 NAIC Company Code	2 ID Number	3 Effective Date	4 Name of Reinsurer	5 Domiciliary Jurisdiction	6 Type of Reinsurance Ceded	7 Type of Reinsurer	8 Certified Reinsurer Rating (1 through 6)	9 Effective Date of Certified Reinsurer Rating
NONE								

STATEMENT AS OF MARCH 31, 2018 OF THE AMERICAN MODERN LIFE INSURANCE COMPANY
SCHEDULE T - PREMIUMS AND ANNUITY CONSIDERATIONS

Current Year To Date - Allocated by States and Territories

States, Etc.	1 Active Status (a)	Life Contracts		Direct Business Only			
		2 Life Insurance Premiums	3 Annuity Considerations	4 Accident and Health Insurance Premiums, Including Policy, Membership and Other Fees	5 Other Considerations	6 Total Columns 2 Through 5	7 Deposit-Type Contracts
1. Alabama	AL	L	(5,644)			(5,644)	
2. Alaska	AK	L					
3. Arizona	AZ	L	2,829		1,873	4,702	
4. Arkansas	AR	L	7,660		2,401	10,061	
5. California	CA	L	13,572		9,118	22,690	
6. Colorado	CO	L	8,475		7,265	15,740	
7. Connecticut	CT	L	(15)		(58)	(73)	
8. Delaware	DE	L					
9. District of Columbia	DC	L					
10. Florida	FL	L					
11. Georgia	GA	L	(688)		(503)	(1,191)	
12. Hawaii	HI	L					
13. Idaho	ID	L	9,662		7,541	17,203	
14. Illinois	IL	L	12,263		6,746	19,009	
15. Indiana	IN	L	(84)		(5,622)	(5,706)	
16. Iowa	IA	L	9,066		9,736	18,802	
17. Kansas	KS	L	2,722		1,100	3,822	
18. Kentucky	KY	L	2,279			2,279	
19. Louisiana	LA	L					
20. Maine	ME	L					
21. Maryland	MD	L					
22. Massachusetts	MA	L					
23. Michigan	MI	L	9,457		2,324	11,781	
24. Minnesota	MN	L	40,523		28,150	68,673	
25. Mississippi	MS	L	(504)		(158)	(662)	
26. Missouri	MO	L	(20,742)		(19,506)	(40,248)	
27. Montana	MT	L	1,984		1,309	3,293	
28. Nebraska	NE	L	5,791		5,075	10,866	
29. Nevada	NV	L	2,060		1,335	3,395	
30. New Hampshire	NH	N					
31. New Jersey	NJ	N					
32. New Mexico	NM	L					
33. New York	NY	L	64,261		13,412	77,673	
34. North Carolina	NC	L					
35. North Dakota	ND	L	4,278		3,760	8,038	
36. Ohio	OH	L	34,848		18,324	53,172	
37. Oklahoma	OK	L					
38. Oregon	OR	L	22,033		18,630	40,663	
39. Pennsylvania	PA	L	6,314		1,721	8,035	
40. Rhode Island	RI	L					
41. South Carolina	SC	L					
42. South Dakota	SD	L	2,554		1,898	4,452	
43. Tennessee	TN	L	5,138		1,897	7,035	
44. Texas	TX	L	(243)			(243)	
45. Utah	UT	L	2,343		1,503	3,846	
46. Vermont	VT	L					
47. Virginia	VA	L					
48. Washington	WA	L	26,227		22,841	49,068	
49. West Virginia	WV	L	6,162		(73)	6,089	
50. Wisconsin	WI	L	28,623		18,513	47,136	
51. Wyoming	WY	L	853		853	1,706	
52. American Samoa	AS	N					
53. Guam	GU	N					
54. Puerto Rico	PR	N					
55. U.S. Virgin Islands	VI	N					
56. Northern Mariana Islands	MP	N					
57. Canada	CAN	N					
58. Aggregate Other Aliens	OT	XXX					
59. Subtotal	XXX		304,057		161,405	465,462	
90. Reporting entity contributions for employee benefits plans	XXX						
91. Dividends or refunds applied to purchase paid-up additions and annuities	XXX						
92. Dividends or refunds applied to shorten endowment or premium paying period	XXX						
93. Premium or annuity considerations waived under disability or other contract provisions	XXX						
94. Aggregate or other amounts not allocable by State	XXX						
95. Totals (Direct Business)	XXX		304,057		161,405	465,462	
96. Plus Reinsurance Assumed	XXX		7,324		8,169	15,493	
97. Totals (All Business)	XXX		311,381		169,574	480,955	
98. Less Reinsurance Ceded	XXX		252,724		161,546	414,270	
99. Totals (All Business) less Reinsurance Ceded	XXX		58,657		8,028	66,685	
DETAILS OF WRITE-INS							
58001. ZZZ Other Alien	XXX						
58002.	XXX						
58003.	XXX						
58998. Summary of remaining write-ins for Line 58 from overflow page	XXX						
58999. Totals (Lines 58001 through 58003 plus 58998)(Line 58 above)	XXX						
9401.	XXX						
9402.	XXX						
9403.	XXX						
9498. Summary of remaining write-ins for Line 94 from overflow page	XXX						
9499. Totals (Lines 9401 through 9403 plus 9498)(Line 94 above)	XXX						

(a) Active Status Counts:

L - Licensed or Chartered - Licensed Insurance carrier or domiciled RRG.....49
E - Eligible - Reporting entities eligible or approved to write surplus lines in the state.....
N - None of the above - Not allowed to write business in the state.....8

R - Registered - Non-domiciled RRGs.....
Q - Qualified - Qualified or accredited reinsurer.....

STATEMENT AS OF MARCH 31, 2018 OF THE AMERICAN MODERN LIFE INSURANCE COMPANY

SCHEDULE Y – INFORMATION CONCERNING ACTIVITIES OF INSURER MEMBERS OF A HOLDING COMPANY GROUP
PART 1 – ORGANIZATIONAL CHART

Organization Chart of Minnesota Mutual Companies, Inc., Subsidiaries, and Affiliates

Policyholders of Minnesota Mutual Companies, Inc.

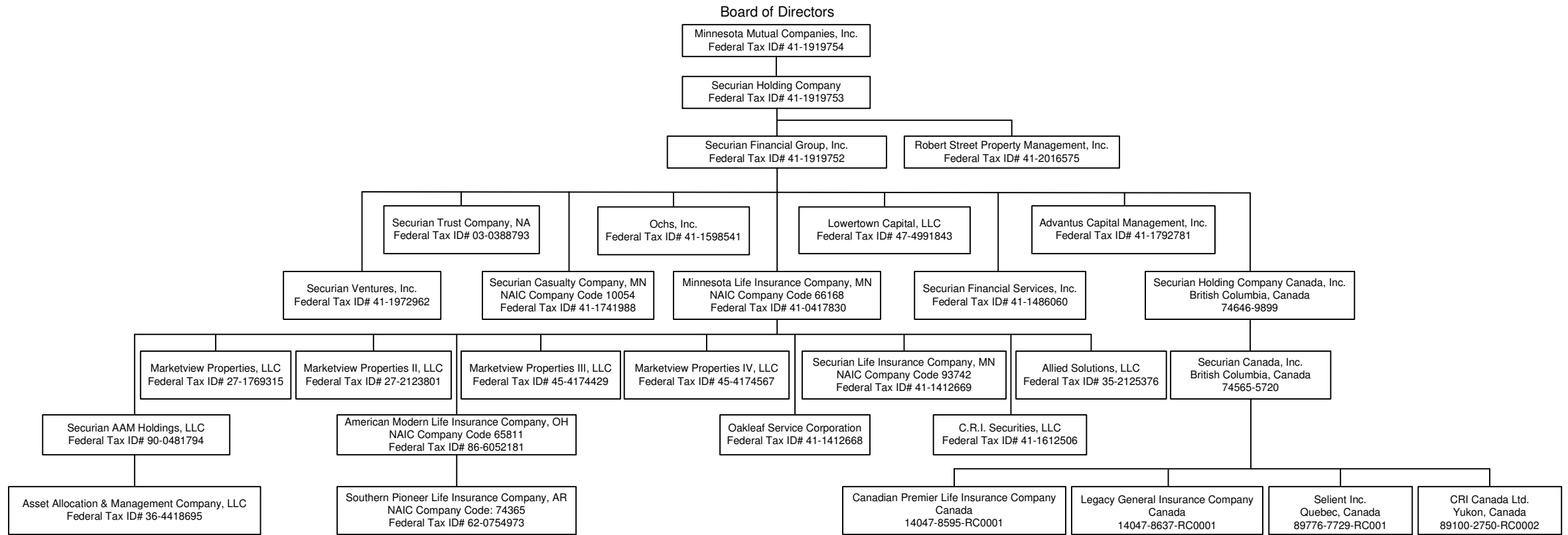

STATEMENT AS OF MARCH 31, 2018 OF THE AMERICAN MODERN LIFE INSURANCE COMPANY

SCHEDULE Y

PART 1A - DETAIL OF INSURANCE HOLDING COMPANY SYSTEM

1	2	3	4	5	6	7	8	9	10	11	12	13	14	15	16
Group Code	Group Name	NAIC Company Code	ID Number	Federal RSSD	CIK	Name of Securities Exchange if Publicly Traded (U.S. or International)	Names of Parent, Subsidiaries Or Affiliates	Domiciliary Location	Relationship to Reporting Entity	Directly Controlled by (Name of Entity/Person)	Type of Control (Ownership, Board, Management, Attorney-in-Fact, Influence, Other)	If Control is Ownership Provide Percentage	Ultimate Controlling Entity(ies)/Person(s)	Is an SCA Filing Required? (Y/N)	*
0869	Minnesota Mutual Group	65811	41-1792781				ADVANTUS CAPITAL MANAGEMENT, INC.	..MN.	..NIA.	SECURIAN FINANCIAL GROUP, INC.	Ownership	100.000	POLICYHOLDERS OF MINNESOTA MUTUAL COMPANIES, INC.	..N.	
			35-2125376				ALLIED SOLUTIONS, LLC	..IN.	..NIA.	MINNESOTA LIFE INSURANCE COMPANY	Ownership	100.000	POLICYHOLDERS OF MINNESOTA MUTUAL COMPANIES, INC.	..N.	
			86-6052181				AMERICAN MODERN LIFE INSURANCE COMPANY	..OH.	..RE.	MINNESOTA LIFE INSURANCE COMPANY	Ownership	100.000	POLICYHOLDERS OF MINNESOTA MUTUAL COMPANIES, INC.	..Y.	
			36-4418695				ASSET ALLOCATION & MANAGEMENT COMPANY LLC	..IL.	..NIA.	SECURIAN AAM HOLDINGS LLC	Ownership	66.000	POLICYHOLDERS OF MINNESOTA MUTUAL COMPANIES, INC.	..N.	
			41-1612506				C.R.I. SECURITIES, LLC	..MN.	..NIA.	MINNESOTA LIFE INSURANCE COMPANY	Ownership	50.000	POLICYHOLDERS OF MINNESOTA MUTUAL COMPANIES, INC.	..N.	1
							CANADIAN PREMIER LIFE INSURANCE COMPANY	..CAN.	..IA.	SECURIAN CANADA, INC.	Ownership	100.000	POLICYHOLDERS OF MINNESOTA MUTUAL COMPANIES, INC.	..N.	
							CRI CANADA LTD.	..CAN.	..NIA.	SECURIAN CANADA, INC.	Ownership	100.000	POLICYHOLDERS OF MINNESOTA MUTUAL COMPANIES, INC.	..N.	
							LEGACY GENERAL INSURANCE COMPANY	..CAN.	..IA.	SECURIAN CANADA, INC.	Ownership	100.000	POLICYHOLDERS OF MINNESOTA MUTUAL COMPANIES, INC.	..N.	
			47-4991843				LOWERTOWN CAPITAL, LLC	..DE.	..NIA.	SECURIAN FINANCIAL GROUP, INC.	Ownership	100.000	POLICYHOLDERS OF MINNESOTA MUTUAL COMPANIES, INC.	..N.	
			27-2123801				MARKETVIEW PROPERTIES II, LLC	..MN.	..NIA.	MINNESOTA LIFE INSURANCE COMPANY	Ownership	100.000	POLICYHOLDERS OF MINNESOTA MUTUAL COMPANIES, INC.	..N.	
0869	Minnesota Mutual Group	66168	45-4174429				MARKETVIEW PROPERTIES III, LLC	..MN.	..NIA.	MINNESOTA LIFE INSURANCE COMPANY	Ownership	100.000	POLICYHOLDERS OF MINNESOTA MUTUAL COMPANIES, INC.	..N.	
			45-4174567				MARKETVIEW PROPERTIES IV, LLC	..MN.	..NIA.	MINNESOTA LIFE INSURANCE COMPANY	Ownership	100.000	POLICYHOLDERS OF MINNESOTA MUTUAL COMPANIES, INC.	..N.	
			27-1769315				MARKETVIEW PROPERTIES, LLC	..MN.	..NIA.	MINNESOTA LIFE INSURANCE COMPANY	Ownership	100.000	POLICYHOLDERS OF MINNESOTA MUTUAL COMPANIES, INC.	..N.	
			41-0417830				MINNESOTA LIFE INSURANCE COMPANY	..MN.	..LDP.	SECURIAN FINANCIAL GROUP, INC.	Ownership	100.000	POLICYHOLDERS OF MINNESOTA MUTUAL COMPANIES, INC.	..N.	
			41-1919754				MINNESOTA MUTUAL COMPANIES, INC.	..MN.	..UIP.	POLICYHOLDERS OF MINNESOTA MUTUAL COMPANIES, INC.	Ownership	100.000	POLICYHOLDERS OF MINNESOTA MUTUAL COMPANIES, INC.	..N.	
			41-1412668				OAKLEAF SERVICE CORPORATION	..MN.	..NIA.	MINNESOTA LIFE INSURANCE COMPANY	Ownership	100.000	POLICYHOLDERS OF MINNESOTA MUTUAL COMPANIES, INC.	..N.	
			41-1598541				OCHS, INC.	..MN.	..NIA.	SECURIAN FINANCIAL GROUP, INC.	Ownership	100.000	POLICYHOLDERS OF MINNESOTA MUTUAL COMPANIES, INC.	..N.	
			41-2016575				ROBERT STREET PROPERTY MANAGEMENT, INC.	..MN.	..NIA.	SECURIAN FINANCIAL GROUP, INC.	Ownership	100.000	POLICYHOLDERS OF MINNESOTA MUTUAL COMPANIES, INC.	..N.	
			90-0481794				SECURIAN AAM HOLDINGS LLC	..DE.	..NIA.	MINNESOTA LIFE INSURANCE COMPANY	Ownership	100.000	POLICYHOLDERS OF MINNESOTA MUTUAL COMPANIES, INC.	..N.	
			SECURIAN CANADA, INC.	..CAN.	..NIA.	SECURIAN HOLDING COMPANY CANADA, INC.	Ownership	100.000	POLICYHOLDERS OF MINNESOTA MUTUAL COMPANIES, INC.	..N.					
0869	Minnesota Mutual Group	10054	41-1741988				SECURIAN CASUALTY COMPANY	..MN.	..IA.	SECURIAN FINANCIAL GROUP, INC.	Ownership	100.000	POLICYHOLDERS OF MINNESOTA MUTUAL COMPANIES, INC.	..N.	
			41-1919752				SECURIAN FINANCIAL GROUP, INC.	..DE.	..UIP.	SECURIAN HOLDING COMPANY	Ownership	100.000	POLICYHOLDERS OF MINNESOTA MUTUAL COMPANIES, INC.	..N.	
			41-1486060				SECURIAN FINANCIAL SERVICES, INC.	..MN.	..NIA.	SECURIAN FINANCIAL GROUP, INC.	Ownership	100.000	POLICYHOLDERS OF MINNESOTA MUTUAL COMPANIES, INC.	..N.	
			41-1919753				SECURIAN HOLDING COMPANY	..DE.	..UIP.	MINNESOTA MUTUAL COMPANIES, INC.	Ownership	100.000	POLICYHOLDERS OF MINNESOTA MUTUAL COMPANIES, INC.	..N.	
			SECURIAN HOLDING COMPANY CANADA, INC.	..CAN.	..NIA.	SECURIAN FINANCIAL GROUP, INC.	Ownership	100.000	POLICYHOLDERS OF MINNESOTA MUTUAL COMPANIES, INC.	..N.					
0869	Minnesota Mutual Group	93742	41-1412669				SECURIAN LIFE INSURANCE COMPANY	..MN.	..IA.	MINNESOTA LIFE INSURANCE COMPANY	Ownership	100.000	POLICYHOLDERS OF MINNESOTA MUTUAL COMPANIES, INC.	..N.	
			03-0388793	3089752			SECURIAN TRUST COMPANY, NA	..MN.	..NIA.	SECURIAN FINANCIAL GROUP, INC.	Ownership	100.000	POLICYHOLDERS OF MINNESOTA MUTUAL COMPANIES, INC.	..N.	

STATEMENT AS OF MARCH 31, 2018 OF THE AMERICAN MODERN LIFE INSURANCE COMPANY

SCHEDULE Y

PART 1A - DETAIL OF INSURANCE HOLDING COMPANY SYSTEM

1	2	3	4	5	6	7	8	9	10	11	12	13	14	15	16
Group Code	Group Name	NAIC Company Code	ID Number	Federal RSSD	CIK	Name of Securities Exchange if Publicly Traded (U.S. or International)	Names of Parent, Subsidiaries Or Affiliates	Domiciliary Location	Relationship to Reporting Entity	Directly Controlled by (Name of Entity/Person)	Type of Control (Ownership, Board, Management, Attorney-in-Fact, Influence, Other)	If Control is Ownership Provide Percentage	Ultimate Controlling Entity(ies)/Person(s)	Is an SCA Filing Required? (Y/N)	*
			41-1972962				SECURIAN VENTURES, INC.	..MN.....	..NIA.....	SECURIAN FINANCIAL GROUP, INC.	Ownership.....	100.000	POLICYHOLDERS OF MINNESOTA MUTUAL COMPANIES, INC.	..N.....	
							SELIENT INC.	..CAN.....	..NIA.....	SECURIAN CANADA, INC	Ownership.....	100.000	POLICYHOLDERS OF MINNESOTA MUTUAL COMPANIES, INC.	..N.....	
..0869	Minnesota Mutual Group	..74365	62-0754973				SOUTHERN PIONEER LIFE INSURANCE COMPANY	..AR.....	..DS.....	AMERICAN MODERN LIFE INSURANCE COMPANY	Ownership.....	100.000	POLICYHOLDERS OF MINNESOTA MUTUAL COMPANIES, INC.	..N.....	

Asterisk	Explanation
1	There are no voting right preferences between the 50% owners.

SUPPLEMENTAL EXHIBITS AND SCHEDULES INTERROGATORIES

The following supplemental reports are required to be filed as part of your statement filing. However, in the event that your company does not transact the type of business for which the special report must be filed, your response of NO to the specific interrogatory will be accepted in lieu of filing a "NONE" report and a bar code will be printed below. If the supplement is required of your company but is not being filed for whatever reason enter SEE EXPLANATION and provide an explanation following the interrogatory questions.

	Response
1. Will the Trusteed Surplus Statement be filed with the state of domicile and the NAIC with this statement?	NO
2. Will the Medicare Part D Coverage Supplement be filed with the state of domicile and the NAIC with this statement?	NO
3. Will the Reasonableness of Assumptions Certification required by Actuarial Guideline XXXV be filed with the state of domicile and electronically with the NAIC?	NO
4. Will the Reasonableness and Consistency of Assumptions Certification required by Actuarial Guideline XXXV be filed with the state of domicile and electronically with the NAIC?	NO
5. Will the Reasonableness of Assumptions Certification for Implied Guaranteed Rate Method required by Actuarial Guideline XXXVI be filed with the state of domicile and electronically with the NAIC?	NO
6. Will the Reasonableness and Consistency of Assumptions Certification required by Actuarial Guideline XXXVI (Updated Average Market Value) be filed with the state of domicile and electronically with the NAIC?	NO
7. Will the Reasonableness and Consistency of Assumptions Certification required by Actuarial Guideline XXXVI (Updated Market Value) be filed with the state of domicile and electronically with the NAIC?	NO

Explanation:

1. Not applicable
2. Not applicable
3. Not applicable
4. Not applicable
5. Not applicable
6. Not applicable
7. Not applicable

Bar Code:

1. Trusteed Surplus Statement [Document Identifier 490]
2. Medicare Part D Coverage Supplement [Document Identifier 365]
3. Reasonableness of Assumptions Certification required by Actuarial Guideline XXXV [Document Identifier 445]
4. Reasonableness and Consistency of Assumptions Certification required by Actuarial Guideline XXXV [Document Identifier 446]
5. Reasonableness of Assumptions Certification for Implied Guaranteed Rate Method required by Actuarial Guideline XXXVI [Document Identifier 447]
6. Reasonableness and Consistency of Assumptions Certification required by Actuarial Guideline XXXVI [Document Identifier 448]
7. Reasonableness and Consistency of Assumptions Certification required by Actuarial Guideline XXXVI (Updated Market Value) [Document Identifier 449]

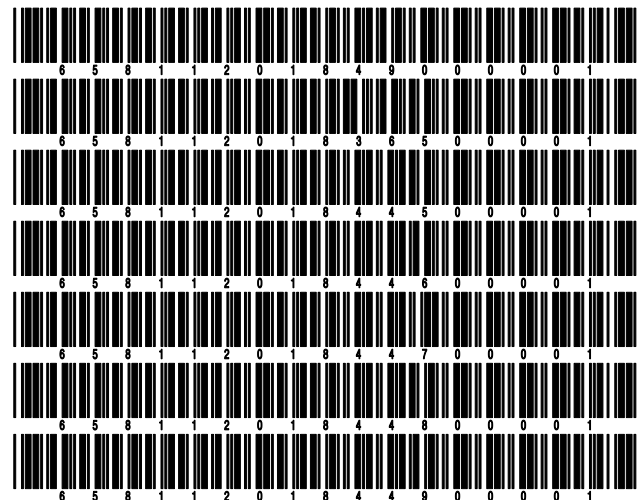

OVERFLOW PAGE FOR WRITE-INS

STATEMENT AS OF MARCH 31, 2018 OF THE AMERICAN MODERN LIFE INSURANCE COMPANY

SCHEDULE A - VERIFICATION

Real Estate

	1 Year to Date	2 Prior Year Ended December 31
1. Book/adjusted carrying value, December 31 of prior year		
2. Cost of acquired:		
2.1 Actual cost at time of acquisition		
2.2 Additional investment made after acquisition		
3. Current year change in encumbrances		
4. Total gain (loss) on disposals		
5. Deduct amounts received on disposals		
6. Total foreign exchange change in book/adjusted carrying value		
7. Deduct current year's other than temporary impairment recognized		
8. Deduct current year's depreciation		
9. Book/adjusted carrying value at the end of current period (Lines 1+2+3+4-5+6-7-8)		
10. Deduct total nonadmitted amounts		
11. Statement value at end of current period (Line 9 minus Line 10)		

NONE

SCHEDULE B - VERIFICATION

Mortgage Loans

	1 Year to Date	2 Prior Year Ended December 31
1. Book value/recorded investment excluding accrued interest, December 31 of prior year		
2. Cost of acquired:		
2.1 Actual cost at time of acquisition		
2.2 Additional investment made after acquisition		
3. Capitalized deferred interest and other		
4. Accrual of discount		
5. Unrealized valuation increase (decrease)		
6. Total gain (loss) on disposals		
7. Deduct amounts received on disposals		
8. Deduct amortization of premium and mortgage interest paid and commitment fees		
9. Total foreign exchange change in book value/recorded investment excluding accrued interest		
10. Deduct current year's other than temporary impairment recognized		
11. Book value/recorded investment excluding accrued interest at end of current period (Lines 1+2+3+4+5+6-7-8+9-10)		
12. Total valuation allowance		
13. Subtotal (Line 11 plus Line 12)		
14. Deduct total nonadmitted amounts		
15. Statement value at end of current period (Line 13 minus Line 14)		

NONE

SCHEDULE BA - VERIFICATION

Other Long-Term Invested Assets

	1 Year to Date	2 Prior Year Ended December 31
1. Book/adjusted carrying value, December 31 of prior year		
2. Cost of acquired:		
2.1 Actual cost at time of acquisition		
2.2 Additional investment made after acquisition		
3. Capitalized deferred interest and other		
4. Accrual of discount		
5. Unrealized valuation increase (decrease)		
6. Total gain (loss) on disposals		
7. Deduct amounts received on disposals		
8. Deduct amortization of premium and depreciation		
9. Total foreign exchange change in book/adjusted carrying value		
10. Deduct current year's other than temporary impairment recognized		
11. Book/adjusted carrying value at end of current period (Lines 1+2+3+4+5+6-7-8+9-10)		
12. Deduct total nonadmitted amounts		
13. Statement value at end of current period (Line 11 minus Line 12)		

NONE

SCHEDULE D - VERIFICATION

Bonds and Stocks

	1 Year to Date	2 Prior Year Ended December 31
1. Book/adjusted carrying value of bonds and stocks, December 31 of prior year	38,817,307	42,444,134
2. Cost of bonds and stocks acquired		1,743,353
3. Accrual of discount	5,551	24,077
4. Unrealized valuation increase (decrease)	97,753	267,919
5. Total gain (loss) on disposals	(2,503)	31,085
6. Deduct consideration for bonds and stocks disposed of	236,627	5,628,815
7. Deduct amortization of premium	8,211	64,446
8. Total foreign exchange change in book/adjusted carrying value		
9. Deduct current year's other than temporary impairment recognized		
10. Total investment income recognized as a result of prepayment penalties and/or acceleration fees		
11. Book/adjusted carrying value at end of current period (Lines 1+2+3+4+5-6-7+8-9+10)	38,673,270	38,817,307
12. Deduct total nonadmitted amounts		
13. Statement value at end of current period (Line 11 minus Line 12)	38,673,270	38,817,307

STATEMENT AS OF MARCH 31, 2018 OF THE AMERICAN MODERN LIFE INSURANCE COMPANY

SCHEDULE D - PART 1B

Showing the Acquisitions, Dispositions and Non-Trading Activity
During the Current Quarter for all Bonds and Preferred Stock by NAIC Designation

NAIC Designation	1 Book/Adjusted Carrying Value Beginning of Current Quarter	2 Acquisitions During Current Quarter	3 Dispositions During Current Quarter	4 Non-Trading Activity During Current Quarter	5 Book/Adjusted Carrying Value End of First Quarter	6 Book/Adjusted Carrying Value End of Second Quarter	7 Book/Adjusted Carrying Value End of Third Quarter	8 Book/Adjusted Carrying Value December 31 Prior Year
BONDS								
1. NAIC 1 (a)	22,642,947		239,130	(704,168)	21,699,649			22,642,947
2. NAIC 2 (a)	3,366,431			701,508	4,067,939			3,366,431
3. NAIC 3 (a)								
4. NAIC 4 (a)								
5. NAIC 5 (a)								
6. NAIC 6 (a)								
7. Total Bonds	26,009,378		239,130	(2,660)	25,767,588			26,009,378
PREFERRED STOCK								
8. NAIC 1								
9. NAIC 2								
10. NAIC 3								
11. NAIC 4								
12. NAIC 5								
13. NAIC 6								
14. Total Preferred Stock								
15. Total Bonds and Preferred Stock	26,009,378		239,130	(2,660)	25,767,588			26,009,378

(a) Book/Adjusted Carrying Value column for the end of the current reporting period includes the following amount of short-term and cash equivalent bonds by NAIC designation:

NAIC 1 \$; NAIC 2 \$; NAIC 3 \$ NAIC 4 \$; NAIC 5 \$; NAIC 6 \$

S102

SCHEDULE DA - PART 1

Short-Term Investments

	1	2	3	4	5
	Book/Adjusted Carrying Value	Premium	Actual Cost	Interest Collected Year-to-Date	Paid for Accrued Interest Year-to-Date
9199999 Totals		XX			

NONE

SCHEDULE DA - VERIFICATION

Short-Term Investments

	1	2
	Year To Date	Prior Year Ended December 31
1. Book/adjusted carrying value, December 31 of prior year		378,669
2. Cost of short-term investments acquired		4,195,254
3. Accrual of discount		
4. Unrealized valuation increase (decrease)		
5. Total gain (loss) on disposals		
6. Deduct consideration received on disposals		4,573,923
7. Deduct amortization of premium		
8. Total foreign exchange change in book/adjusted carrying value		
9. Deduct current year's other than temporary impairment recognized		
10. Book/adjusted carrying value at end of current period (Lines 1+2+3+4+5-6-7+8-9)		
11. Deduct total nonadmitted amounts		
12. Statement value at end of current period (Line 10 minus Line 11)		

Schedule DB - Part A - Verification - Options, Caps, Floors, Collars, Swaps and Forwards

N O N E

Schedule DB - Part B - Verification - Futures Contracts

N O N E

Schedule DB - Part C - Section 1 - Replication (Synthetic Asset) Transactions (RSATs) Open

N O N E

Schedule DB-Part C-Section 2-Reconciliation of Replication (Synthetic Asset) Transactions Open

N O N E

Schedule DB - Verification - Book/Adjusted Carrying Value, Fair Value and Potential Exposure of
Derivatives

N O N E

SCHEDULE E - PART 2 - VERIFICATION

(Cash Equivalents)

	1	2
	Year To Date	Prior Year Ended December 31
1. Book/adjusted carrying value, December 31 of prior year	258,837
2. Cost of cash equivalents acquired	217,427	1,604,214
3. Accrual of discount
4. Unrealized valuation increase (decrease)
5. Total gain (loss) on disposals
6. Deduct consideration received on disposals	394,670	1,345,377
7. Deduct amortization of premium
8. Total foreign exchange change in book/adjusted carrying value
9. Deduct current year's other than temporary impairment recognized
10. Book/adjusted carrying value at end of current period (Lines 1+2+3+4+5-6-7+8-9)	81,594	258,837
11. Deduct total nonadmitted amounts
12. Statement value at end of current period (Line 10 minus Line 11)	81,594	258,837

Schedule A - Part 2 - Real Estate Acquired and Additions Made

N O N E

Schedule A - Part 3 - Real Estate Disposed

N O N E

Schedule B - Part 2 - Mortgage Loans Acquired and Additions Made

N O N E

Schedule B - Part 3 - Mortgage Loans Disposed, Transferred or Repaid

N O N E

Schedule BA - Part 2 - Other Long-Term Invested Assets Acquired and Additions Made

N O N E

Schedule BA - Part 3 - Other Long-Term Invested Assets Disposed, Transferred or Repaid

N O N E

Schedule D - Part 3 - Long-Term Bonds and Stocks Acquired

N O N E

STATEMENT AS OF MARCH 31, 2018 OF THE AMERICAN MODERN LIFE INSURANCE COMPANY

SCHEDULE D - PART 4

Show All Long-Term Bonds and Stock Sold, Redeemed or Otherwise Disposed of During the Current Quarter

1	2	3	4	5	6	7	8	9	10	Change In Book/Adjusted Carrying Value					16	17	18	19	20	21	22	
										11	12	13	14	15								
CUSIP Identification	Description	Foreign	Disposal Date	Name of Purchaser	Number of Shares of Stock	Consideration	Par Value	Actual Cost	Prior Year Book/Adjusted Carrying Value	Unrealized Valuation Increase/(Decrease)	Current Year's (Amortization)/Accretion	Current Year's Other Than Temporary Impairment Recognized	Total Change in Book/Adjusted Carrying Value (11 + 12 - 13)	Total Foreign Exchange Change in Book /Adjusted Carrying Value	Book/Adjusted Carrying Value at Disposal Date	Foreign Exchange Gain (Loss) on Disposal	Realized Gain (Loss) on Disposal	Total Gain (Loss) on Disposal	Bond Interest/Stock Dividends Received During Year	Stated Contractual Maturity Date	NAIC Designation or Market Indicator (a)	
36179M-VQ-0	Ginnie Mae II Pool #MA0623 2.500% 12/0		03/01/2018	Paydown		17,357	17,357	17,183	17,194		163		163		17,357				.67	12/01/2042	1	
36202D-JB-5	Ginnie Mae II Pool #2987 7.500% 10/01/		03/01/2018	Paydown		21	21	21	21						21				.1	10/01/2030	1	
36202D-LV-1	Ginnie Mae II Pool #3040 7.000% 02/01/		03/01/2018	Paydown		80	80	81	81						80				.1	02/01/2031	1	
36206A-LZ-4	Ginnie Mae I Pool #405444 9.000% 04/01		03/01/2018	Paydown		194	194	205	199		(5)		(5)		194				.3	04/01/2025	1	
36224T-AC-4	Ginnie Mae I Pool #337603 7.500% 12/01		03/01/2018	Paydown		250	250	259	255		(5)		(5)		250				.3	12/01/2022	1	
91282B-VS-6	United States Treasury Note/Bo T 2 1/2 0		02/08/2018	Deutsche Bank Securities		198,437	200,000	201,477	200,956		(16)		(16)		200,940		(2,503)	(2,503)	2,405	08/15/2023	1	
0599999	Subtotal - Bonds - U.S. Governments					216,339	217,902	219,226	218,706		137		137		218,842		(2,503)	(2,503)	2,479	XXX	XXX	
31292G-7H-3	Freddie Mac Gold Pool #C00896 7.500% 1		03/01/2018	Paydown		24	24	24	24						24				.1	12/01/2029	1	
31292H-D4-3	Freddie Mac Gold Pool #C01023 7.000% 0		03/01/2018	Paydown		44	44	46	45		(1)		(1)		44				.1	07/01/2030	1	
31292H-D6-8	Freddie Mac Gold Pool #C01025 8.000% 0		03/01/2018	Paydown		45	45	45	45						45				.1	07/01/2030	1	
31292H-FT-6	Freddie Mac Gold Pool #C01078 7.000% 1		03/01/2018	Paydown		143	143	141	142		2		2		143				.2	10/01/2030	1	
31292H-GN-8	Freddie Mac Gold Pool #C01105 6.500% 1		03/01/2018	Paydown		4	4	4	4						4				.1	10/01/2030	1	
31293G-7A-8	Freddie Mac Gold Pool #C22689 6.500% 0		01/01/2018	Paydown		662	662	634	640		22		22		662				.4	03/01/2029	1	
31293S-DX-4	Freddie Mac Gold Pool #C28218 6.500% 0		03/01/2018	Paydown		30	30	30	30						30				.1	06/01/2029	1	
31293Y-BX-3	Freddie Mac Gold Pool #C32754 7.000% 1		03/01/2018	Paydown		96	96	94	95		2		2		96				.1	11/01/2029	1	
31298F-US-4	Freddie Mac Gold Pool #C46902 6.500% 0		03/01/2018	Paydown		41	41	40	40						41				.1	09/01/2030	1	
31298M-JF-5	Freddie Mac Gold Pool #C51162 6.500% 0		03/01/2018	Paydown		192	192	193	193						192				.2	05/01/2031	1	
31384J-4E-1	Fannie Mae Pool #534621 7.000% 11/01/2		03/01/2018	Paydown		124	124	125	125		(1)		(1)		124				.1	11/01/2029	1	
31384V-2A-9	Fannie Mae Pool #535469 6.500% 07/01/3		03/01/2018	Paydown		64	64	60	61		3		3		64				.1	07/01/2030	1	
31384V-T8-5	Fannie Mae Pool #535275 6.500% 05/01/3		03/01/2018	Paydown		82	82	82	82						82				.1	05/01/2030	1	
31384V-ZC-9	Fannie Mae Pool #535439 8.000% 08/01/3		03/01/2018	Paydown		29	29	30	29						29				.1	08/01/2030	1	
31384V-LC-2	Fannie Mae Pool #535923 6.500% 05/01/3		03/01/2018	Paydown		376	376	380	379		(3)		(3)		376				.3	05/01/2031	1	
3138WR-WP-1	Fannie Mae Pool #AT4253 3.000% 06/01/4		03/01/2018	Paydown		7,811	7,811	7,544	7,559		252		252		7,811				.35	06/01/2043	1	
3138WV-PE-5	Fannie Mae Pool #AT7620 3.000% 06/01/4		03/01/2018	Paydown		6,440	6,440	6,227	6,239		201		201		6,440				.32	06/01/2043	1	
31403D-SE-0	Fannie Mae Pool #745817 5.000% 09/01/3		03/01/2018	Paydown		895	895	858	862		33		33		895				.8	09/01/2036	1	
31407M-MR-3	Fannie Mae Pool #834768 5.500% 07/01/3		03/01/2018	Paydown		249	249	244	245		4		4		249				.2	07/01/2035	1	
31417F-YA-0	Fannie Mae Pool #AB8804 2.500% 03/01/4		03/01/2018	Paydown		2,937	2,937	2,814	2,823		114		114		2,937				.13	03/01/2043	1	
3199999	Subtotal - Bonds - U.S. Special Revenues					20,288	20,288	19,615	19,662		628		628		20,288				107	XXX	XXX	
8399997	Total - Bonds - Part 4					236,627	238,190	238,841	238,368		765		765		239,130		(2,503)	(2,503)	2,586	XXX	XXX	
8399998	Total - Bonds - Part 5					XXX	XXX	XXX	XXX	XXX	XXX	XXX	XXX	XXX	XXX	XXX	XXX	XXX	XXX	XXX	XXX	XXX
8399999	Total - Bonds					236,627	238,190	238,841	238,368		765		765		239,130		(2,503)	(2,503)	2,586	XXX	XXX	
8999997	Total - Preferred Stocks - Part 4						XXX													XXX	XXX	
8999998	Total - Preferred Stocks - Part 5						XXX	XXX	XXX	XXX	XXX	XXX	XXX	XXX	XXX	XXX	XXX	XXX	XXX	XXX	XXX	XXX
8999999	Total - Preferred Stocks						XXX	XXX	XXX	XXX	XXX	XXX	XXX	XXX	XXX	XXX	XXX	XXX	XXX	XXX	XXX	XXX
9799997	Total - Common Stocks - Part 4						XXX													XXX	XXX	
9799998	Total - Common Stocks - Part 5						XXX	XXX	XXX	XXX	XXX	XXX	XXX	XXX	XXX	XXX	XXX	XXX	XXX	XXX	XXX	XXX
9799999	Total - Common Stocks						XXX	XXX	XXX	XXX	XXX	XXX	XXX	XXX	XXX	XXX	XXX	XXX	XXX	XXX	XXX	XXX
9899999	Total - Preferred and Common Stocks						XXX													XXX	XXX	
9999999	Totals					236,627	XXX	238,841	238,368		765		765		239,130		(2,503)	(2,503)	2,586	XXX	XXX	

(a) For all common stock bearing the NAIC market indicator "U" provide: the number of such issues.....

E05

Schedule DB - Part A - Section 1 - Options, Caps, Floors, Collars, Swaps and Forwards Open

N O N E

Schedule DB - Part B - Section 1 - Futures Contracts Open

N O N E

Schedule DB - Part B - Section 1B - Brokers with whom cash deposits have been made

N O N E

Schedule DB - Part D - Section 1 - Counterparty Exposure for Derivative Instruments Open

N O N E

Schedule DB - Part D-Section 2 - Collateral for Derivative Instruments Open - Pledged By

N O N E

Schedule DB - Part D-Section 2 - Collateral for Derivative Instruments Open - Pledged To

N O N E

Schedule DL - Part 1 - Reinvested Collateral Assets Owned

N O N E

Schedule DL - Part 2 - Reinvested Collateral Assets Owned

N O N E

STATEMENT AS OF MARCH 31, 2018 OF THE AMERICAN MODERN LIFE INSURANCE COMPANY

SCHEDULE E - PART 1 - CASH

Month End Depository Balances

1 Depository	2 Code	3 Rate of Interest	4 Amount of Interest Received During Current Quarter	5 Amount of Interest Accrued at Current Statement Date	Book Balance at End of Each Month During Current Quarter			9 *
					6 First Month	7 Second Month	8 Third Month	
US Bank NA St Paul, MN					73,454	235,682	37,804	XXX
0199998. Deposits in ... 1 depositories that do not exceed the allowable limit in any one depository (See instructions) - Open Depositories	XXX	XXX				(4,938)		XXX
0199999. Totals - Open Depositories	XXX	XXX			73,454	230,744	37,804	XXX
0299998. Deposits in ... depositories that do not exceed the allowable limit in any one depository (See instructions) - Suspended Depositories	XXX	XXX						XXX
0299999. Totals - Suspended Depositories	XXX	XXX						XXX
0399999. Total Cash on Deposit	XXX	XXX			73,454	230,744	37,804	XXX
0499999. Cash in Company's Office	XXX	XXX	XXX	XXX				XXX
0599999. Total - Cash	XXX	XXX			73,454	230,744	37,804	XXX

