



QUARTERLY STATEMENT

As of March 31, 2018
of the Condition and Affairs of the

Consumers Life Insurance Company

NAIC Group Code.....730, 730 (Current Period) (Prior Period)	NAIC Company Code..... 62375	Employer's ID Number..... 21-0706531
Organized under the Laws of OH	State of Domicile or Port of Entry OH	Country of Domicile US
Incorporated/Organized..... October 3, 1955	Commenced Business..... October 3, 1955	
Statutory Home Office	2060 East Ninth Street .. Cleveland .. OH .. US .. 44115-1355 <i>(Street and Number) (City or Town, State, Country and Zip Code)</i>	
Main Administrative Office	2060 East Ninth Street .. Cleveland .. OH .. US .. 44115-1355 <i>(Street and Number) (City or Town, State, Country and Zip Code)</i>	216-687-7000 <i>(Area Code) (Telephone Number)</i>
Mail Address	2060 East Ninth Street .. Cleveland .. OH .. US .. 44115-1355 <i>(Street and Number or P. O. Box) (City or Town, State, Country and Zip Code)</i>	
Primary Location of Books and Records	2060 East Ninth Street .. Cleveland .. OH .. US .. 44115-1355 <i>(Street and Number) (City or Town, State, Country and Zip Code)</i>	216-687-7000 <i>(Area Code) (Telephone Number)</i>
Internet Web Site Address	www.ConsumersLife.com	
Statutory Statement Contact	Sharon Matonis <i>(Name)</i> Sharon.Matonis@medmutual.com <i>(E-Mail Address)</i>	216-687-6049 <i>(Area Code) (Telephone Number) (Extension)</i> 216-360-4073 <i>(Fax Number)</i>

OFFICERS

Name	Title	Name	Title
1. Richard Alan Chiricosta	President & CEO	2. Patricia Bunn Decensi	Secretary
3. Raymond Karl Mueller	Treasurer	4.	

OTHER

DIRECTORS OR TRUSTEES

James Charles Cellura	Richard Alan Chiricosta	Andrea Marie Hogben	Steffany Matticola Larkins
Raymond Karl Mueller			

State of..... Ohio
County of..... Cuyahoga

The officers of this reporting entity being duly sworn, each depose and say that they are the described officers of said reporting entity, and that on the reporting period stated above, all of the herein described assets were the absolute property of the said reporting entity, free and clear from any liens or claims thereon, except as herein stated, and that this statement, together with related exhibits, schedules and explanations therein contained, annexed or referred to, is a full and true statement of all the assets and liabilities and of the condition and affairs of the said reporting entity as of the reporting period stated above, and of its income and deductions therefrom for the period ended, and have been completed in accordance with the NAIC *Annual Statement Instructions and Accounting Practices and Procedures* manual except to the extent that: (1) state law may differ; or, (2) that state rules or regulations require differences in reporting not related to accounting practices and procedures, according to the best of their information, knowledge and belief, respectively. Furthermore, the scope of this attestation by the described officers also includes the related corresponding electronic filing with the NAIC, when required, that is an exact copy (except for formatting differences due to electronic filing) of the enclosed statement. The electronic filing may be requested by various regulators in lieu of or in addition to the enclosed statement.

_____ (Signature) Richard Alan Chiricosta 1. (Printed Name) President & CEO (Title)	_____ (Signature) Patricia Bunn Decensi 2. (Printed Name) Secretary (Title)	_____ (Signature) Raymond Karl Mueller 3. (Printed Name) Treasurer (Title)
--	--	---

Subscribed and sworn to before me This _____ day of _____	a. Is this an original filing? _____ b. If no: 1. State the amendment number _____ 2. Date filed _____ 3. Number of pages attached _____	Yes [X] No []
--	---	------------------

ASSETS

	Current Statement Date			4 December 31 Prior Year Net Admitted Assets
	1 Assets	2 Nonadmitted Assets	3 Net Admitted Assets (Cols. 1 - 2)	
1. Bonds.....	28,487,579		28,487,579	22,993,635
2. Stocks:				
2.1 Preferred stocks.....			0	
2.2 Common stocks.....			0	
3. Mortgage loans on real estate:				
3.1 First liens.....			0	
3.2 Other than first liens.....			0	
4. Real estate:				
4.1 Properties occupied by the company (less \$.....0 encumbrances).....			0	
4.2 Properties held for the production of income (less \$.....0 encumbrances).....			0	
4.3 Properties held for sale (less \$.....0 encumbrances).....			0	
5. Cash (\$....6,066,448), cash equivalents (\$....3,796,915) and short-term investments (\$.....0).....	9,863,363		9,863,363	16,899,114
6. Contract loans (including \$.....0 premium notes).....			0	
7. Derivatives.....			0	
8. Other invested assets.....			0	
9. Receivables for securities.....			0	
10. Securities lending reinvested collateral assets.....			0	
11. Aggregate write-ins for invested assets.....	0	0	0	0
12. Subtotals, cash and invested assets (Lines 1 to 11).....	38,350,942	0	38,350,942	39,892,749
13. Title plants less \$.....0 charged off (for Title insurers only).....			0	
14. Investment income due and accrued.....	152,131		152,131	101,033
15. Premiums and considerations:				
15.1 Uncollected premiums and agents' balances in the course of collection.....	978,422		978,422	2,215,646
15.2 Deferred premiums, agents' balances and installments booked but deferred and not yet due (including \$.....0 earned but unbilled premiums).....			0	
15.3 Accrued retrospective premiums (\$.....0) and contracts subject to redetermination (\$.....0).....			0	
16. Reinsurance:				
16.1 Amounts recoverable from reinsurers.....	192,905		192,905	209,565
16.2 Funds held by or deposited with reinsured companies.....			0	
16.3 Other amounts receivable under reinsurance contracts.....			0	
17. Amounts receivable relating to uninsured plans.....	49,178		49,178	50,526
18.1 Current federal and foreign income tax recoverable and interest thereon.....			0	
18.2 Net deferred tax asset.....	1,010,128		1,010,128	1,133,977
19. Guaranty funds receivable or on deposit.....	21,701		21,701	23,069
20. Electronic data processing equipment and software.....			0	
21. Furniture and equipment, including health care delivery assets (\$.....0).....			0	
22. Net adjustment in assets and liabilities due to foreign exchange rates.....			0	
23. Receivables from parent, subsidiaries and affiliates.....	2,335,779		2,335,779	779,003
24. Health care (\$....249,000) and other amounts receivable.....	555,703	306,703	249,000	536,000
25. Aggregate write-ins for other than invested assets.....	51,781	32,660	19,121	1,295
26. Total assets excluding Separate Accounts, Segregated Accounts and Protected Cell Accounts (Lines 12 through 25).....	43,698,670	339,363	43,359,307	44,942,863
27. From Separate Accounts, Segregated Accounts and Protected Cell Accounts.....			0	
28. Total (Lines 26 and 27).....	43,698,670	339,363	43,359,307	44,942,863

DETAILS OF WRITE-INS

1101.....			0	
1102.....			0	
1103.....			0	
1198. Summary of remaining write-ins for Line 11 from overflow page.....	0	0	0	0
1199. Totals (Lines 1101 thru 1103 plus 1198) (Line 11 above).....	0	0	0	0
2501. Prepaid Assets.....	18,206	18,206	0	
2502. Other Receivables.....	14,454	14,454	0	1,295
2503. Other Assets.....	19,121		19,121	
2598. Summary of remaining write-ins for Line 25 from overflow page.....	0	0	0	0
2599. Totals (Lines 2501 thru 2503 plus 2598) (Line 25 above).....	51,781	32,660	19,121	1,295

LIABILITIES, SURPLUS AND OTHER FUNDS

	1 Current Statement Date	2 December 31 Prior Year
1. Aggregate reserve for life contracts \$.....1,001,000 less \$.....0 included in Line 6.3 (including \$.....0 Modco Reserve).....	1,001,000	1,009,000
2. Aggregate reserve for accident and health contracts (including \$.....0 Modco Reserve).....	2,728,900	3,117,000
3. Liability for deposit-type contracts (including \$.....0 Modco Reserve).....		
4. Contract claims:		
4.1 Life.....	4,718,561	3,687,961
4.2 Accident and health.....	855,769	2,066,736
5. Policyholders' dividends \$.....0 and coupons \$.....0 due and unpaid.....		
6. Provision for policyholders' dividends and coupons payable in following calendar year - estimated amounts:		
6.1 Dividends apportioned for payment (including \$.....0 Modco).....		
6.2 Dividends not yet apportioned (including \$.....0 Modco).....		
6.3 Coupons and similar benefits (including \$.....0 Modco).....		
7. Amount provisionally held for deferred dividend policies not included in Line 6.....		
8. Premiums and annuity considerations for life and accident and health contracts received in advance less \$.....0 discount; including \$.....124,396 accident and health premiums.....	429,380	556,153
9. Contract liabilities not included elsewhere:		
9.1 Surrender values on canceled contracts.....		
9.2 Provision for experience rating refunds, including the liability of \$.....0 accident and health experience rating refunds of which \$.....0 is for medical loss ratio rebate per the Public Health Service Act.....	3,463,608	3,558,530
9.3 Other amounts payable on reinsurance, including \$.....0 assumed and \$.....819,200 ceded.....	819,200	397,000
9.4 Interest Maintenance Reserve.....	19,790	21,565
10. Commissions to agents due or accrued - life and annuity contracts \$.....107,108, accident and health \$.....21,762 and deposit-type contract funds \$.....0.....	128,870	268,100
11. Commissions and expense allowances payable on reinsurance assumed.....		
12. General expenses due or accrued.....	256,507	372,318
13. Transfers to Separate Accounts due or accrued (net) (including \$.....0 accrued for expense allowances recognized in reserves, net of reinsured allowances).....		
14. Taxes, licenses and fees due or accrued, excluding federal income taxes.....	902,873	799,530
15.1 Current federal and foreign income taxes, including \$.....0 on realized capital gains (losses).....	936,653	1,090,294
15.2 Net deferred tax liability.....		
16. Unearned investment income.....		
17. Amounts withheld or retained by company as agent or trustee.....		
18. Amounts held for agents' account, including \$.....0 agents' credit balances.....		
19. Remittances and items not allocated.....		
20. Net adjustment in assets and liabilities due to foreign exchange rates.....		
21. Liability for benefits for employees and agents if not included above.....		
22. Borrowed money \$.....0 and interest thereon \$.....0.....		
23. Dividends to stockholders declared and unpaid.....		
24. Miscellaneous liabilities:		
24.01 Asset valuation reserve.....	53,501	47,253
24.02 Reinsurance in unauthorized and certified (\$.....0) companies.....		
24.03 Funds held under reinsurance treaties with unauthorized and certified (\$.....0) reinsurers.....		
24.04 Payable to parent, subsidiaries and affiliates.....		
24.05 Drafts outstanding.....		
24.06 Liability for amounts held under uninsured plans.....	18,900	18,900
24.07 Funds held under coinsurance.....		
24.08 Derivatives.....		
24.09 Payable for securities.....		
24.10 Payable for securities lending.....		
24.11 Capital notes \$.....0 and interest thereon \$.....0.....		
25. Aggregate write-ins for liabilities.....	284,478	292,852
26. Total liabilities excluding Separate Accounts business (Lines 1 to 25).....	16,617,990	17,303,192
27. From Separate Accounts statement.....		
28. Total liabilities (Lines 26 and 27).....	16,617,990	17,303,192
29. Common capital stock.....	1,600,000	1,600,000
30. Preferred capital stock.....		
31. Aggregate write-ins for other-than-special surplus funds.....	0	0
32. Surplus notes.....		
33. Gross paid in and contributed surplus.....	36,633,368	36,633,368
34. Aggregate write-ins for special surplus funds.....	0	6,000
35. Unassigned funds (surplus).....	(11,492,051)	(10,599,697)
36. Less treasury stock, at cost:		
36.10.000 shares common (value included in Line 29 \$.....0).....		
36.20.000 shares preferred (value included in Line 30 \$.....0).....		
37. Surplus (Total Lines 31 + 32 + 33 + 34 + 35 - 36) (including \$.....0 in Separate Accounts Statement).....	25,141,317	26,039,671
38. Totals of Lines 29, 30 and 37.....	26,741,317	27,639,671
39. Totals of Lines 28 and 38 (Page 2, Line 28, Col. 3).....	43,359,307	44,942,863

DETAILS OF WRITE-INS

2501. Unclaimed Funds and Other Liabilities.....	284,478	292,852
2502.		
2503.		
2598. Summary of remaining write-ins for Line 25 from overflow page.....	0	0
2599. Totals (Lines 2501 thru 2503 plus 2598) (Line 25 above).....	284,478	292,852
3101.		
3102.		
3103.		
3198. Summary of remaining write-ins for Line 31 from overflow page.....	0	0
3199. Totals (Lines 3101 thru 3103 plus 3198) (Line 31 above).....	0	0
3401. Estimated 2018 Health Insurance Fee.....		6,000
3402.		
3403.		
3498. Summary of remaining write-ins for Line 34 from overflow page.....	0	0
3499. Totals (Lines 3401 thru 3403 plus 3498) (Line 34 above).....	0	6,000

SUMMARY OF OPERATIONS

	1 Current Year to Date	2 Prior Year to Date	3 Prior Year Ended December 31
1. Premiums and annuity considerations for life and accident and health contracts.....	6,604,264	12,500,929	47,269,729
2. Considerations for supplementary contracts with life contingencies.....			
3. Net investment income.....	122,719	92,001	365,115
4. Amortization of Interest Maintenance Reserve (IMR).....	1,775	1,739	6,954
5. Separate Accounts net gain from operations excluding unrealized gains or losses.....			
6. Commissions and expense allowances on reinsurance ceded.....			
7. Reserve adjustments on reinsurance ceded.....			
8. Miscellaneous Income:			
8.1 Income from fees associated with investment management, administration and contract guarantees from Separate Accounts.....			
8.2 Charges and fees for deposit-type contracts.....			
8.3 Aggregate write-ins for miscellaneous income.....	0	0	12,616
9. Totals (Lines 1 to 8.3).....	6,728,758	12,594,669	47,654,414
10. Death benefits.....	5,773,203	4,173,736	16,038,695
11. Matured endowments (excluding guaranteed annual pure endowments).....			
12. Annuity benefits.....			
13. Disability benefits and benefits under accident and health contracts.....	906,578	4,614,429	19,081,711
14. Coupons, guaranteed annual pure endowments and similar benefits.....			
15. Surrender benefits and withdrawals for life contracts.....			
16. Group conversions.....			
17. Interest and adjustments on contract or deposit-type contract funds.....			
18. Payments on supplementary contracts with life contingencies.....			
19. Increase in aggregate reserves for life and accident and health contracts.....	(396,100)	(137,000)	(1,696,000)
20. Totals (Lines 10 to 19).....	6,283,681	8,651,165	33,424,406
21. Commissions on premiums, annuity considerations and deposit-type contract funds (direct business only).....	384,558	683,766	2,499,114
22. Commissions and expense allowances on reinsurance assumed.....			
23. General insurance expenses.....	700,791	1,177,116	4,423,267
24. Insurance taxes, licenses and fees, excluding federal income taxes.....	175,725	304,362	1,228,821
25. Increase in loading on deferred and uncollected premiums.....			
26. Net transfers to or (from) Separate Accounts net of reinsurance.....			
27. Aggregate write-ins for deductions.....	19,199	17,726	111,881
28. Totals (Lines 20 to 27).....	7,563,954	10,834,135	41,687,489
29. Net gain from operations before dividends to policyholders and federal income taxes (Line 9 minus Line 28).....	(835,196)	1,760,534	5,966,925
30. Dividends to policyholders.....			
31. Net gain from operations after dividends to policyholders and before federal income taxes (Line 29 minus Line 30).....	(835,196)	1,760,534	5,966,925
32. Federal and foreign income taxes incurred (excluding tax on capital gains).....	(153,641)	945,756	1,099,187
33. Net gain from operations after dividends to policyholders and federal income taxes and before realized capital gains or (losses) (Line 31 minus Line 32).....	(681,555)	814,778	4,867,738
34. Net realized capital gains (losses) (excluding gains (losses) transferred to the IMR) less capital gains tax of \$.....0 (excluding taxes of \$.....0 transferred to the IMR).....			
35. Net income (Line 33 plus Line 34).....	(681,555)	814,778	4,867,738
CAPITAL AND SURPLUS ACCOUNT			
36. Capital and surplus, December 31, prior year.....	27,639,671	23,296,096	23,296,096
37. Net income (Line 35).....	(681,555)	814,778	4,867,738
38. Change in net unrealized capital gains (losses) less capital gains tax of \$.....0.....			
39. Change in net unrealized foreign exchange capital gain (loss).....			
40. Change in net deferred income tax.....	(123,849)	888,256	(332,771)
41. Change in nonadmitted assets.....	(86,702)	32,470	(186,236)
42. Change in liability for reinsurance in unauthorized and certified companies.....			
43. Change in reserve on account of change in valuation basis, (increase) or decrease.....			
44. Change in asset valuation reserve.....	(6,248)	(6,126)	(5,156)
45. Change in treasury stock.....			
46. Surplus (contributed to) withdrawn from Separate Accounts during period.....			
47. Other changes in surplus in Separate Accounts Statement.....			
48. Change in surplus notes.....			
49. Cumulative effect of changes in accounting principles.....			
50. Capital changes:			
50.1 Paid in.....			
50.2 Transferred from surplus (Stock Dividend).....			
50.3 Transferred to surplus.....			
51. Surplus adjustment:			
51.1 Paid in.....			
51.2 Transferred to capital (Stock Dividend).....			
51.3 Transferred from capital.....			
51.4 Change in surplus as a result of reinsurance.....			
52. Dividends to stockholders.....			
53. Aggregate write-ins for gains and losses in surplus.....	0	0	0
54. Net change in capital and surplus (Lines 37 through 53).....	(898,354)	1,729,378	4,343,575
55. Capital and surplus as of statement date (Lines 36 + 54).....	26,741,317	25,025,474	27,639,671

DETAILS OF WRITE-INS

08.301. Other Income.....			12,616
08.302.			
08.303.			
08.398. Summary of remaining write-ins for Line 8.3 from overflow page.....	0	0	0
08.399. Totals (Lines 08.301 thru 08.303 plus 08.398) (Line 8.3 above).....	0	0	12,616
2701. Other Expense.....	19,199	17,726	111,881
2702.			
2703.			
2798. Summary of remaining write-ins for Line 27 from overflow page.....	0	0	0
2799. Totals (Lines 2701 thru 2703 plus 2798) (Line 27 above).....	19,199	17,726	111,881
5301.			
5302.			
5303.			
5398. Summary of remaining write-ins for Line 53 from overflow page.....	0	0	0
5399. Totals (Lines 5301 thru 5303 plus 5398) (Line 53 above).....	0	0	0

Consumers Life Insurance Company CASH FLOW

	1 Current Year to Date	2 Prior Year To Date	3 Prior Year Ended December 31
CASH FROM OPERATIONS			
1. Premiums collected net of reinsurance.....	8,041,993	12,142,637	46,585,545
2. Net investment income.....	90,056	127,056	474,355
3. Miscellaneous income.....			12,616
4. Total (Lines 1 through 3).....	8,132,049	12,269,693	47,072,516
5. Benefit and loss related payments.....	6,661,444	7,257,506	33,304,268
6. Net transfers to Separate Accounts, Segregated Accounts and Protected Cell Accounts.....			
7. Commissions, expenses paid and aggregate write-ins for deductions.....	1,437,629	1,921,969	7,763,453
8. Dividends paid to policyholders.....			
9. Federal and foreign income taxes paid (recovered) net of \$.....0 tax on capital gains (losses).....			
10. Total (Lines 5 through 9).....	8,099,073	9,179,475	41,067,721
11. Net cash from operations (Line 4 minus Line 10).....	32,976	3,090,218	6,004,795
CASH FROM INVESTMENTS			
12. Proceeds from investments sold, matured or repaid:			
12.1 Bonds.....			2,000,000
12.2 Stocks.....			
12.3 Mortgage loans.....			
12.4 Real estate.....			
12.5 Other invested assets.....			
12.6 Net gains or (losses) on cash, cash equivalents and short-term investments.....			
12.7 Miscellaneous proceeds.....			
12.8 Total investment proceeds (Lines 12.1 to 12.7).....	0	0	2,000,000
13. Cost of investments acquired (long-term only):			
13.1 Bonds.....	5,512,379		2,806,826
13.2 Stocks.....			
13.3 Mortgage loans.....			
13.4 Real estate.....			
13.5 Other invested assets.....			
13.6 Miscellaneous applications.....			
13.7 Total investments acquired (Lines 13.1 to 13.6).....	5,512,379	0	2,806,826
14. Net increase or (decrease) in contract loans and premium notes.....			
15. Net cash from investments (Line 12.8 minus Line 13.7 and Line 14).....	(5,512,379)	0	(806,826)
CASH FROM FINANCING AND MISCELLANEOUS SOURCES			
16. Cash provided (applied):			
16.1 Surplus notes, capital notes.....			
16.2 Capital and paid in surplus, less treasury stock.....			
16.3 Borrowed funds.....			
16.4 Net deposits on deposit-type contracts and other insurance liabilities.....			
16.5 Dividends to stockholders.....			
16.6 Other cash provided (applied).....	(1,556,348)	(700,562)	(749,588)
17. Net cash from financing and miscellaneous sources (Lines 16.1 through 16.4 minus Line 16.5 plus Line 16.6).....	(1,556,348)	(700,562)	(749,588)
RECONCILIATION OF CASH, CASH EQUIVALENTS AND SHORT-TERM INVESTMENTS			
18. Net change in cash, cash equivalents and short-term investments (Line 11 plus Line 15 plus Line 17).....	(7,035,751)	2,389,656	4,448,381
19. Cash, cash equivalents and short-term investments:			
19.1 Beginning of year.....	16,899,114	12,450,733	12,450,733
19.2 End of period (Line 18 plus Line 19.1).....	9,863,363	14,840,389	16,899,114

Note: Supplemental disclosures of cash flow information for non-cash transactions:

20.0001			
---------------	--	--	--

EXHIBIT 1

DIRECT PREMIUMS AND DEPOSIT-TYPE CONTRACTS

	1 Current Year To Date	2 Prior Year To Date	3 Prior Year Ended December 31
1. Industrial life.....			
2. Ordinary life insurance.....	43,061	47,408	195,015
3. Ordinary individual annuities.....			
4. Credit life (group and individual).....			
5. Group life insurance.....	6,333,751	6,957,794	26,596,718
6. Group annuities.....			
7. A&H - group.....	1,295,683	1,824,175	7,374,542
8. A&H - credit (group and individual).....			
9. A&H - other.....	156,292	4,843,130	17,875,709
10. Aggregate of all other lines of business.....	0	0	0
11. Subtotal.....	7,828,787	13,672,507	52,041,984
12. Deposit-type contracts.....			
13. Total.....	7,828,787	13,672,507	52,041,984

DETAILS OF WRITE-INS

1001.			
1002.			
1003.			
1098. Summary of remaining write-ins for Line 10 from overflow page.....	0	0	0
1099. Total (Lines 1001 thru 1003 plus 1098) (Line 10 above).....	0	0	0

NOTES TO FINANCIAL STATEMENTS**Note 1 – Summary of Significant Accounting Policies and Going Concern**

A. Accounting Practices

	SSAP #	F/S Page	F/S Line #	2018 Period	2017
NET INCOME					
(1) Consumers Life Insurance Company Company state basis (Page 4, Line 35, Columns 1 & 3)	XXX	XXX	XXX	\$ (681,555)	\$ 4,867,738
(2) State Prescribed Practices that are an increase/(decrease) from NAIC SAP				\$	\$
(3) State Permitted Practices that are an increase/(decrease) from NAIC SAP				\$	\$
(4) NAIC SAP (1 – 2 – 3 = 4)	XXX	XXX	XXX	\$ (681,555)	\$ 4,867,738
SURPLUS					
(5) Consumers Life Insurance Company Company state basis (Page 3, line 38, Columns 1 & 2)	XXX	XXX	XXX	\$ 26,741,317	\$ 27,639,671
(6) State Prescribed Practices that are an increase/(decrease) from NAIC SAP				\$	\$
(7) State Permitted Practices that are an increase/(decrease) from NAIC SAP				\$	\$
(8) NAIC SAP (5 – 6 – 7 = 8)	XXX	XXX	XXX	\$ 26,741,317	\$ 27,639,671

C. Accounting Policy

No significant change.

D. Going Concern

No significant change.

Note 2 – Accounting Changes and Corrections of Errors

No significant change.

Note 3 – Business Combinations and Goodwill

No significant change.

Note 4 – Discontinued Operations

Not applicable.

Note 5 – Investments

D. Loan-Backed Securities

Not applicable.

E. Dollar Repurchase Agreements and/or Securities Lending Transactions

Not applicable.

F. Repurchase Agreements Transactions Accounted for as Secured Borrowing

Not applicable.

G. Reverse Repurchase Agreements Transactions Accounted for as Secured Borrowing
Repurchase Transactions – Cash Provider – Overview of Secured Borrowing Transactions

Not applicable.

H. Repurchase Agreements Transactions Accounted for as a Sale

Not applicable.

I. Reverse Repurchase Agreements Transactions Accounted for as a Sale

Not applicable.

M. Working Capital Finance Investments

Not applicable.

N. Offsetting and Netting of Assets and Liabilities

Not applicable.

NOTES TO FINANCIAL STATEMENTS**Note 6 – Joint Ventures, Partnerships and Limited Liability Companies**

Not applicable.

Note 7 – Investment Income

No significant change.

Note 8 – Derivative Instruments

H. Total Premium Costs for Contracts

No significant change.

Note 9 – Income Taxes

No significant change.

Note 10 – Information Concerning Parent, Subsidiaries, Affiliates and Other Related Parties

No significant change.

Note 11 – Debt

B. FHLB (Federal Home Loan Bank) Agreements

Not applicable.

Note 12 – Retirement Plans, Deferred Compensation, Postemployment Benefits and Compensated Absences and Other Postretirement Benefit Plans

A. Defined Benefit Plan

Not applicable.

Note 13 – Capital and Surplus, Dividend Restrictions and Quasi-Reorganizations

No significant change.

Note 14 – Liabilities, Contingencies and Assessments

No significant change.

Note 15 – Leases

No significant change.

Note 16 – Information about Financial Instruments with Off-Balance Sheet Risk and Financial Instruments with Concentrations of Credit Risk

No significant change.

Note 17 – Sale, Transfer and Servicing of Financial Assets and Extinguishments of Liabilities

B. Transfer and Servicing of Financial Assets

Not applicable.

C. Wash Sales

Not applicable.

Note 18 – Gain or Loss to the Reporting Entity from Uninsured Plans and the Portion of Partially Insured Plans

No significant change.

Note 19 – Direct Premium Written/Produced by Managing General Agents/Third Party Administrators

No significant change.

Note 20 – Fair Value Measurements

A. Fair Value Measurements

(1) Fair Value Measurements at Reporting Date

	Level 1	Level 2	Level 3	Total	Net Asset Value (NAV) Included in Level 2
Assets at Fair Value					
	\$	\$	\$	\$	\$
Total	\$	\$	\$	\$	\$
Liabilities at Fair Value					
	\$	\$	\$	\$	\$
Total	\$	\$	\$	\$	\$

NOTES TO FINANCIAL STATEMENTS

(2) Fair Value Measurements in (Level 3) of the Fair Value Hierarchy

	Beginning Balance at 1/1/2018	Transfers Into Level 3	Transfers Out of Level 3	Total Gains and (Losses) Included in Net Income	Total Gains and (Losses) Included in Surplus	Purchases	Issuances	Sales	Settlements	Ending Balance at 12/31/2018
a. Assets										
	\$	\$	\$	\$	\$	\$	\$	\$	\$	\$
Total	\$	\$	\$	\$	\$	\$	\$	\$	\$	\$
b. Liabilities										
	\$	\$	\$	\$	\$	\$	\$	\$	\$	\$
Total	\$	\$	\$	\$	\$	\$	\$	\$	\$	\$

(3) Policies when Transfers Between Levels are Recognized

Not applicable.

(4) Description of Valuation Techniques and Inputs Used in Fair Value Measurement

Not applicable.

(5) Fair Value Disclosures

Not applicable.

B. Fair Value Reporting under SSAP 100 and Other Accounting Pronouncements

Not applicable.

C. Fair Value Level

Type of Financial Instrument	Aggregate Fair Value	Admitted Assets	(Level 1)	(Level 2)	(Level 3)	Not Practicable (Carrying Value)	Net Asset Value (NAV) Included in Level 2
bonds	\$ 27,914,886	\$ 28,487,579	\$	\$ 27,914,886	\$	\$	\$

D. Not Practicable to Estimate Fair Value

Type of Class or Financial Instrument	Carrying Value	Effective Interest Rate	Maturity Date	Explanation
	\$	%		

Note 21 – Other Items

No significant change.

Note 22 – Events Subsequent

No significant change.

Note 23 – Reinsurance

No significant change.

Note 24 – Retrospectively Rated Contracts and Contracts Subject to Redetermination

E. Risk Sharing Provisions of the Affordable Care Act

- (1) Did the reporting entity write accident and health insurance premium which is subject to the Affordable Care Act risk sharing provisions?

Yes [X] No []

- (2) Impact of Risk Sharing Provisions of the Affordable Care Act on admitted assets, liabilities and revenue for the current year:

a. Permanent ACA Risk Adjustment Program	AMOUNT
Assets	
1. Premium adjustments receivable due to ACA Risk Adjustment	
Liabilities	
2. Risk adjustment user fees payable for ACA Risk Adjustment	6,878
3. Premium adjustments payable due to ACA Risk Adjustment	2,315,000
Operations (Revenue & Expenses)	
4. Reported as revenue in premium for accident and health contracts (written/collected) due to ACA Risk Adjustment	
5. Reported in expenses as ACA Risk Adjustment user fees (incurred/paid)	

b. Transitional ACA Reinsurance Program	AMOUNT
Assets	
1. Amounts recoverable for claims paid due to ACA Reinsurance	
2. Amounts recoverable for claims unpaid due to ACA Reinsurance (contra liability)	
3. Amounts receivable relating to uninsured plans for contributions for ACA Reinsurance	
Liabilities	
4. Liabilities for contributions payable due to ACA Reinsurance – not reported as ceded premium	
5. Ceded reinsurance premiums payable due to ACA Reinsurance	
6. Liabilities for amounts held under uninsured plans contributions for ACA Reinsurance	
Operations (Revenue & Expenses)	

NOTES TO FINANCIAL STATEMENTS

b. Transitional ACA Reinsurance Program	AMOUNT
7. Ceded reinsurance premiums due to ACA Reinsurance	
8. Reinsurance recoveries (income statement) due to ACA Reinsurance payments or expected payments	63
9. ACA Reinsurance contributions – not reported as ceded premium	

c. Temporary ACA Risk Corridors Program	AMOUNT
Assets	
1. Accrued retrospective premium due to ACA Risk Corridors	
Liabilities	
2. Reserve for rate credits or policy experience rating refunds due to ACA Risk Corridors	
Operations (Revenue & Expenses)	
3. Effect of ACA Risk Corridors on net premium income (paid/received)	
4. Effect of ACA Risk Corridors on change in reserves for rate credits	

(3) Roll forward of prior year ACA Risk Sharing Provisions for the following asset (gross of any nonadmission) and liability balances along with the reasons for adjustments to prior year balance:

	Accrued During the Prior Year on Business Written Before Dec. 31 of The Prior Year		Received or Paid as of the Current Year on Business Written Before Dec 31 of the Prior Year		Differences		Adjustments		Ref	Unsettled Balances as of the Reporting Date					
	1	2	3	4	Prior Year	Prior Year	To Prior Year	To Prior Year		Cumulative	Cumulative				
					Accrued Less	Accrued Less						Balances	Balances	Balance from	Balance from
					Payments (Col. 1-3)	Payments (Col. 2-4)								Prior Years (Col. 1-3+7)	Prior Years (Col. 2-4+8)
Receivable	(Payable)	Receivable	(Payable)	Receivable	(Payable)	Receivable	(Payable)	Receivable	(Payable)						
a. Permanent ACA Risk Adjustment Program															
1. Premium adjustments receivable	\$ -	\$ -	\$ -	\$ -	\$ -	\$ -	\$ -	\$ -	A	\$ -	\$ -				
2. Premium adjustments (payable)	\$ -	(2,315,000)	-	-	-	(2,315,000)	-	-	B	-	(2,315,000)				
3. Subtotal ACA Permanent Risk Adjustment Program	\$ -	(2,315,000)	\$ -	\$ -	\$ -	(2,315,000)	\$ -	\$ -		\$ -	(2,315,000)				
b. Transitional ACA Reinsurance Program															
1. Amounts recoverable for claims paid	1,595	-	1,658	-	(63)	-	63	-	C	-	-				
2. Amounts recoverable for claims unpaid (contra liability)									D						
3. Amounts receivable relating to uninsured plans									E						
4. Liabilities for contributions payable due to ACA Reinsurance – not reported as ceded premiums									F						
5. Ceded reinsurance premiums payable									G						
6. Liability for amounts held under uninsured plans									H						
7. Subtotal ACA Transitional Reinsurance Program	1,595	-	1,658	-	(63)	-	63	-		-	-				
c. Temporary ACA Risk Corridors Program															
1. Accrued retrospective premium									I						
2. Reserve for rate credits or policy experience rating refunds									J						
3. Subtotal ACA Risk Corridors Program															
d. Total for ACA Risk Sharing Provisions	1,595	(2,315,000)	1,658	-	(63)	(2,315,000)	63				(2,315,000)				

Explanations of Adjustments

- A. Not applicable.
- B. Not applicable.
- C. ACA Reinsurance based on the final reinsurance report received from HHS on June 30, 2017 and payments received through March 31, 2018.
- D. Not applicable.
- E. Not applicable.
- F. Not applicable.
- G. Not applicable.
- H. Not applicable.
- I. Not applicable.
- J. Not applicable.

NOTES TO FINANCIAL STATEMENTS

(4) Roll-Forward of Risk Corridors Asset and Liability Balances by Program Benefit Year

	Accrued During the Prior Year on Business Written Before Dec. 31 of The Prior Year		Received or Paid as of the Current Year on Business Written Before Dec 31 of the Prior Year		Differences		Adjustments		Unsettled as of the	Balances Reporting Date
	1	2	3	4	Prior Year	Prior Year	7	8	9	10
					Accrued Less Payments (Col. 1-3)	Accrued Less Payments (Col. 2-4)				
Receivable	(Payable)	Receivable	(Payable)	Receivable	(Payable)	Receivable	(Payable)	Receivable	(Payable)	
a. 2014										
1. Accrued retrospective premium										A
2. Reserve for rate credits for policy experience rating refunds										B
b. 2015										
1. Accrued retrospective premium										C
2. Reserve for rate credits for policy experience rating refunds										D
c. 2016										
1. Accrued retrospective premium										E
2. Reserve for rate credits or policy experience rating refunds										F
d. Total for Risk Corridors										

- A. Not applicable.
- B. Not applicable.
- C. Not applicable.
- D. Not applicable.
- E. Not applicable.
- F. Not applicable.

(5) ACA Risk Corridors Receivable as of Reporting Date

Risk Corridors Program Year	1 Estimated Amount to be Filed or Final Amount Filed with CMS	2 Non-Accrued Amounts for Impairment or Other Reasons	3 Amounts Received from CMS	4 Asset Balance (Gross of Non-Admissions) (1-2-3)	5 Non-Admitted Amount	5 Net Admitted Asset (4-5)
a. 2014	-	-	-	-	-	-
b. 2015	-	-	-	-	-	-
c. 2016	-	-	-	-	-	-
d. Total (a+b+c)	-	-	-	-	-	-

Note 25 – Change in Incurred Losses and Loss Adjustment Expenses

A. Change in Incurred Losses and Loss Adjustment Expenses

Reserves for unpaid claims adjustment expenses as of December 31, 2017 were \$4.9 million. As of March 31, 2018, \$3.7 million has been paid for incurred claims and claims adjustment expenses attributable to insured events of prior years. Reserves available for prior years are \$2.1 million based on the estimation of unpaid claims and claims adjustment expenses at March 31, 2018. Therefore, there has been a \$0.9 million unfavorable prior year development since December 31, 2017. The deficiency that emerged resulted from differences in claims severity and utilization as compared to expectations.

B. Information about Significant Changes in Methodologies and Assumptions

No significant change.

Note 26 – Intercompany Pooling Arrangements

No significant change.

Note 27 – Structured Settlements

No significant change.

NOTES TO FINANCIAL STATEMENTS**Note 28 – Health Care Receivables**

Quarter	Estimated Pharmacy Rebates as Reported on Financial Statements	Pharmacy Rebates as Invoiced/ Confirmed	Actual Rebates Collected Within 90 Days of Invoicing/ Confirmation	Actual Rebates Collected Within 91 to 180 Days of Invoicing/ Confirmation	Actual Rebates Collected More Than 180 Days After Invoicing/ Confirmation
3/31/2018		-	-	-	-
12/31/2017	\$249,000	\$249,000	-	-	-
9/30/2017	192,000	190,000	\$86,059	-	-
6/30/2017	90,000	191,000	96,834	\$ 318	-
3/31/2017	75,267	181,817	85,808	371	\$ 53
12/31/2016	30,315	30,315	32,791	1,054	1,270
9/30/2016	28,000	27,002	27,232	4,700	114
6/30/2016	34,000	35,387	35,387	-	2,137
3/31/2016	24,000	26,373	26,373	-	1,133

Note 29 – Participating policies

No significant change.

Note 30 – Premium Deficiency Reserves

No significant change.

Note 31 – Reserves for Life Contracts and Deposit-Type Contracts

No significant change.

Note 32 – Analysis of Annuity Actuarial Reserves and Deposit Liabilities by Withdrawal Characteristics

No significant change.

Note 33 – Premium and Annuity Considerations Deferred and Uncollected

No significant change.

Note 34 – Separate Accounts

No significant change.

Note 35 – Loss/Claim Adjustment Expenses

No significant change.

GENERAL INTERROGATORIES

PART 1 - COMMON INTERROGATORIES

GENERAL

- 1.1 Did the reporting entity experience any material transactions requiring the filing of Disclosure of Material Transactions with the State of Domicile, as required by the Model Act? Yes [] No [X]
- 1.2 If yes, has the report been filed with the domiciliary state? Yes [] No []
- 2.1 Has any change been made during the year of this statement in the charter, by-laws, articles of incorporation, or deed of settlement of the reporting entity? Yes [] No [X]
- 2.2 If yes, date of change: _____
- 3.1 Is the reporting entity a member of an Insurance Holding Company System consisting of two or more affiliated persons, one or more of which is an insurer? If yes, complete Schedule Y, Parts 1 and 1A. Yes [X] No []
- 3.2 Have there been any substantial changes in the organizational chart since the prior quarter end? Yes [] No [X]
- 3.3 If the response to 3.2 is yes, provide a brief description of those changes.
- 3.4 Is the reporting entity publicly traded or a member of a publicly traded group? Yes [] No [X]
- 3.5 If the response to 3.4 is yes, provide the CIK (Central Index Key) code issued by the SEC for the entity/group. _____
- 4.1 Has the reporting entity been a party to a merger or consolidation during the period covered by this statement? Yes [] No [X]
- 4.2 If yes, provide name of entity, NAIC Company Code, and state of domicile (use two letter state abbreviation) for any entity that has ceased to exist as a result of the merger or consolidation.

1 Name of Entity	2 NAIC Company Code	3 State of Domicile

5. If the reporting entity is subject to a management agreement, including third-party administrator(s), managing general agent(s), attorney-in-fact, or similar agreement, have there been any significant changes regarding the terms of the agreement or principals involved? If yes, attach an explanation. Yes [] No [] N/A [X]
- 6.1 State as of what date the latest financial examination of the reporting entity was made or is being made. 12/31/2014
- 6.2 State the as of date that the latest financial examination report became available from either the state of domicile or the reporting entity. This date should be the date of the examined balance sheet and not the date the report was completed or released. 12/31/2014
- 6.3 State as of what date the latest financial examination report became available to other states or the public from either the state of domicile or the reporting entity. This is the release date or completion date of the examination report and not the date of the examination (balance sheet date). 05/12/2016
- 6.4 By what department or departments?
Ohio Department of Insurance
- 6.5 Have all financial statement adjustments within the latest financial examination report been accounted for in a subsequent financial statement filed with Departments? Yes [] No [] N/A [X]
- 6.6 Have all of the recommendations within the latest financial examination report been complied with? Yes [] No [] N/A [X]
- 7.1 Has this reporting entity had any Certificates of Authority, licenses or registrations (including corporate registration, if applicable) suspended or revoked by any governmental entity during the reporting period? Yes [] No [X]
- 7.2 If yes, give full information:
- 8.1 Is the company a subsidiary of a bank holding company regulated with the Federal Reserve Board? Yes [] No [X]
- 8.2 If response to 8.1 is yes, please identify the name of the bank holding company.
- 8.3 Is the company affiliated with one or more banks, thrifts or securities firms? Yes [] No [X]
- 8.4 If the response to 8.3 is yes, please provide below the names and location (city and state of the main office) of any affiliates regulated by a federal regulatory services agency [i.e. the Federal Reserve Board (FRB), the Office of the Comptroller of the Currency (OCC), the Federal Deposit Insurance Corporation (FDIC) and the Securities Exchange Commission (SEC)] and identify the affiliate's primary federal regulator.

1 Affiliate Name	2 Location (City, State)	3 FRB	4 OCC	5 FDIC	6 SEC

- 9.1 Are the senior officers (principal executive officer, principal financial officer, principal accounting officer or controller, or persons performing similar functions) of the reporting entity subject to a code of ethics, which includes the following standards? Yes [X] No []
- (a) Honest and ethical conduct, including the ethical handling of actual or apparent conflicts of interest between personal and professional relationships;
- (b) Full, fair, accurate, timely and understandable disclosure in the periodic reports required to be filed by the reporting entity;
- (c) Compliance with applicable governmental laws, rules and regulations;
- (d) The prompt internal reporting of violations to an appropriate person or persons identified in the code; and
- (e) Accountability for adherence to the code.
- 9.11 If the response to 9.1 is No, please explain:
- 9.2 Has the code of ethics for senior managers been amended? Yes [] No [X]
- 9.21 If the response to 9.2 is Yes, provide information related to amendment(s).
- 9.3 Have any provisions of the code of ethics been waived for any of the specified officers? Yes [] No [X]
- 9.31 If the response to 9.3 is Yes, provide the nature of any waiver(s).

GENERAL INTERROGATORIES

PART 1 - COMMON INTERROGATORIES

FINANCIAL

- 10.1 Does the reporting entity report any amounts due from parent, subsidiaries or affiliates on Page 2 of this statement? Yes No
- 10.2 If yes, indicate any amounts receivable from parent included in the Page 2 amount: \$ 2,270,255

INVESTMENT

- 11.1 Were any of the stocks, bonds, or other assets of the reporting entity loaned, placed under option agreement, or otherwise made available for use by another person? (Exclude securities under securities lending agreements.) Yes No

11.2 If yes, give full and complete information relating thereto:

12. Amount of real estate and mortgages held in other invested assets in Schedule BA: \$ 0
13. Amount of real estate and mortgages held in short-term investments: \$ 0

- 14.1 Does the reporting entity have any investments in parent, subsidiaries and affiliates? Yes No

14.2 If yes, please complete the following:

	1 Prior Year End Book/Adjusted Carrying Value	2 Current Quarter Book/Adjusted Carrying Value
14.21 Bonds	\$ 0	\$ 0
14.22 Preferred Stock	0	0
14.23 Common Stock	0	0
14.24 Short-Term Investments	0	0
14.25 Mortgage Loans on Real Estate	0	0
14.26 All Other	0	0
14.27 Total Investment in Parent, Subsidiaries and Affiliates (Subtotal Lines 14.21 to 14.26)	\$ 0	\$ 0
14.28 Total Investment in Parent included in Lines 14.21 to 14.26 above	\$ 0	\$ 0

- 15.1 Has the reporting entity entered into any hedging transactions reported on Schedule DB? Yes No

- 15.2 If yes, has a comprehensive description of the hedging program been made available to the domiciliary state? Yes No

If no, attach a description with this statement.

16. For the reporting entity's security lending program, state the amount of the following as of current statement date:

- 16.1 Total fair value of reinvested collateral assets reported on Schedule DL, Parts 1 and 2: \$ 0
- 16.2 Total book adjusted/carrying value of reinvested collateral assets reported on Schedule DL, Parts 1 and 2: \$ 0
- 16.3 Total payable for securities lending reported on the liability page: \$ 0

17. Excluding items in Schedule E-Part 3-Special Deposits, real estate, mortgage loans and investments held physically in the reporting entity's offices, vaults or safety deposit boxes, were all stocks, bonds and other securities, owned throughout the current year held pursuant to a custodial agreement with a qualified bank or trust company in accordance with Section 1, III - General Examination Considerations, F. Outsourcing of Critical Functions, Custodial or Safekeeping Agreements of the NAIC *Financial Condition Examiners Handbook*? Yes No

17.1 For all agreements that comply with the requirements of the NAIC *Financial Condition Examiners Handbook*, complete the following:

1 Name of Custodian(s)	2 Custodian Address
FIFTH THIRD BANK	5050 KINGSLEY DRIVE, CINCINNATI, OHIO 45263

17.2 For all agreements that do not comply with the requirements of the NAIC *Financial Condition Examiners Handbook*, provide the name, location and a complete explanation:

1 Name(s)	2 Location(s)	3 Complete Explanation(s)

- 17.3 Have there been any changes, including name changes, in the custodian(s) identified in 17.1 during the current quarter? Yes No

17.4 If yes, give full and complete information relating thereto:

1 Old Custodian	2 New Custodian	3 Date of Change	4 Reason

17.5 Investment management – Identify all investment advisors, investment managers, broker/dealers, including individuals that have the authority to make investment decisions on behalf of the reporting entity. For assets that are managed internally by employees of the reporting entity, note as such ["...that have access to the investment accounts", "handle securities"].

1 Name of Firm or Individual	2 Affiliation
JAMES CELLURA	I

- 17.5097 For those firms/individuals listed in the table for Question 17.5, do any firms/individuals unaffiliated with the reporting entity (i.e., designated with a "U") manage more than 10% of the reporting entity's assets? Yes No

- 17.5098 For firms/individuals unaffiliated with the reporting entity (i.e., designated with a "U") listed in the table for Question 17.5, does the total assets under management aggregate to more than 50% of the reporting entity's assets? Yes No

17.6 For those firms or individuals listed in the table for 17.5 with an affiliation code of "A" (affiliated) or "U" (unaffiliated), provide the information for the table below.

1 Central Registration Depository Number	2 Name of Firm or Individual	3 Legal Entity Identifier (LEI)	4 Registered With	5 Investment Management Agreement (IMA) Filed

- 18.1 Have all the filing requirements of the *Purposes and Procedures Manual of the NAIC Investment Analysis Office* been followed? Yes No

18.2 If no, list exceptions:

GENERAL INTERROGATORIES

PART 1 - COMMON INTERROGATORIES

19. By self-designating 5*GI securities, the reporting entity is certifying the following elements for each self-designated 5*GI security:
- a. Documentation necessary to permit a full credit analysis of the security does not exist.
 - b. Issuer or obligor is current on all contracted interest and principal payments.
 - c. The insurer has an actual expectation of ultimate payment of all contracted interest and principal.
- Has the reporting entity self-designated 5*GI securities?

Yes [] No [X]

GENERAL INTERROGATORIES (continued)

PART 2 - LIFE & HEALTH

1. Report the statement value of mortgage loans at the end of this reporting period for the following categories:

	Amount
1.1 Long-term mortgages in good standing	
1.11 Farm mortgages.....	\$.....
1.12 Residential mortgages.....	\$.....
1.13 Commercial mortgages.....	\$.....
1.14 Total mortgages in good standing.....	<u>\$.....0</u>
1.2 Long-term mortgages in good standing with restructured terms	
1.21 Total mortgages in good standing with restructured terms.....	\$.....
1.3 Long-term mortgage loans upon which interest is overdue more than three months	
1.31 Farm mortgages.....	\$.....
1.32 Residential mortgages.....	\$.....
1.33 Commercial mortgages.....	\$.....
1.34 Total mortgages with interest overdue more than three months.....	<u>\$.....0</u>
1.4 Long-term mortgage loans in process of foreclosure	
1.41 Farm mortgages.....	\$.....
1.42 Residential mortgages.....	\$.....
1.43 Commercial mortgages.....	\$.....
1.44 Total mortgages in process of foreclosure.....	<u>\$.....0</u>
1.5 Total mortgage loans (Lines 1.14 + 1.21 + 1.34 + 1.44) (Page 2, Column 3, Lines 3.1 + 3.2)	\$.....0
1.6 Long-term mortgages foreclosed, properties transferred to real estate in current quarter	
1.61 Farm mortgages.....	\$.....
1.62 Residential mortgages.....	\$.....
1.63 Commercial mortgages.....	\$.....
1.64 Total mortgages foreclosed and transferred to real estate.....	<u>\$.....0</u>
2. Operating Percentages:	
2.1 A&H loss percent.....	<u>64.5</u>
2.2 A&H cost containment percent.....	<u>1.4</u>
2.3 A&H expense percent excluding cost containment expenses.....	<u>33.7</u>

3.1 Do you act as a custodian for health savings accounts?.....	Yes []	No [X]
3.2 If yes, please provide the amount of custodial funds held as of the reporting date.....	\$.....	
3.3 Do you act as an administrator for health savings accounts?.....	Yes []	No [X]
3.4 If yes, please provide the balance of the funds administered as of the reporting date.....	\$.....	
4. Is the reporting entity licensed or chartered, registered, qualified, eligible or writing business in at least two states?.....	Yes [X]	No []
4.1 If no, does the reporting entity assume reinsurance business that covers risks residing in at least one state other than the state of domicile or the reporting entity?.....	Yes []	No []

SCHEDULE S - CEDED REINSURANCE

Showing All New Reinsurance Treaties - Current Year to Date

1 NAIC Company Code	2 ID Number	3 Effective Date	4 Name of Reinsurer	5 Domiciliary Jurisdiction	6 Type of Reinsurance Ceded	7 Type of Reinsurer	8 Certified Reinsurer Rating (1 through 6)	9 Effective Date of Certified Reinsurer Rating
------------------------------	----------------	------------------------	------------------------	----------------------------------	--------------------------------------	---------------------------	---	--

NONE

Consumers Life Insurance Company SCHEDULE T - PREMIUMS AND ANNUITY CONSIDERATIONS

Current Year to Date - Allocated by States and Territories

States, Etc.	1	Direct Business Only					
		Life Contracts		4	5	6	7
		2	3				
	Active Status (a)	Life Insurance Premiums	Annuity Considerations	A&H Insurance Premiums, Including Policy Membership and Other Fees	Other Considerations	Total Columns 2 through 5	Deposit-Type Contracts
1. Alabama.....	AL N					0	
2. Alaska.....	AK N					0	
3. Arizona.....	AZ L					0	
4. Arkansas.....	AR L					0	
5. California.....	CA N					0	
6. Colorado.....	CO L					0	
7. Connecticut.....	CT N					0	
8. Delaware.....	DE L					0	
9. District of Columbia.....	DC L					0	
10. Florida.....	FL N					0	
11. Georgia.....	GA L	5,085		514		5,599	
12. Hawaii.....	HI N					0	
13. Idaho.....	ID N					0	
14. Illinois.....	IL L					0	
15. Indiana.....	IN L	8,612		3,979		12,591	
16. Iowa.....	IA L					0	
17. Kansas.....	KS L					0	
18. Kentucky.....	KY L					0	
19. Louisiana.....	LA L					0	
20. Maine.....	ME N					0	
21. Maryland.....	MD L					0	
22. Massachusetts.....	MA N					0	
23. Michigan.....	MI L	156,926		4,690		161,616	
24. Minnesota.....	MN L					0	
25. Mississippi.....	MS L					0	
26. Missouri.....	MO L					0	
27. Montana.....	MT L					0	
28. Nebraska.....	NE L					0	
29. Nevada.....	NV L					0	
30. New Hampshire.....	NH N					0	
31. New Jersey.....	NJ L					0	
32. New Mexico.....	NM L					0	
33. New York.....	NY N					0	
34. North Carolina.....	NC N					0	
35. North Dakota.....	ND L					0	
36. Ohio.....	OH L	6,191,202		1,442,636		7,633,838	
37. Oklahoma.....	OK L					0	
38. Oregon.....	OR L					0	
39. Pennsylvania.....	PA L	223		156		379	
40. Rhode Island.....	RI N					0	
41. South Carolina.....	SC L	14,316				14,316	
42. South Dakota.....	SD L					0	
43. Tennessee.....	TN N					0	
44. Texas.....	TX L					0	
45. Utah.....	UT L					0	
46. Vermont.....	VT N					0	
47. Virginia.....	VA L					0	
48. Washington.....	WA N					0	
49. West Virginia.....	WV L	448				448	
50. Wisconsin.....	WI L					0	
51. Wyoming.....	WY L					0	
52. American Samoa.....	AS N					0	
53. Guam.....	GU N					0	
54. Puerto Rico.....	PR N					0	
55. US Virgin Islands.....	VI N					0	
56. Northern Mariana Islands.....	MP N					0	
57. Canada.....	CAN N					0	
58. Aggregate Other Alien.....	OT XXX	0	0	0	0	0	0
59. Subtotal.....	XXX	6,376,812	0	1,451,975	0	7,828,787	0
90. Reporting entity contributions for employee benefit plans.....	XXX					0	
91. Dividends or refunds applied to purchase paid-up additions and annuities.....	XXX					0	
92. Dividends or refunds applied to shorten endowment or premium paying period.....	XXX					0	
93. Premium or annuity considerations waived under disability or other contract provisions.....	XXX					0	
94. Aggregate other amounts not allocable by State.....	XXX	0	0	0	0	0	0
95. Totals (Direct Business).....	XXX	6,376,812	0	1,451,975	0	7,828,787	0
96. Plus Reinsurance Assumed.....	XXX					0	
97. Totals (All Business).....	XXX	6,376,812	0	1,451,975	0	7,828,787	0
98. Less Reinsurance Ceded.....	XXX	594,634		629,889		1,224,523	
99. Totals (All Business) less Reinsurance Ceded.....	XXX	5,782,178	0	822,086	0	6,604,264	0

DETAILS OF WRITE-INS

58001.....	XXX					0	
58002.....	XXX					0	
58003.....	XXX					0	
58998. Summary of remaining write-ins for line 58 from overflow page.....	XXX	0	0	0	0	0	0
58999. Total (Lines 58001 thru 58003 plus 58998) (Line 58 above).....	XXX	0	0	0	0	0	0
9401.....	XXX					0	
9402.....	XXX					0	
9403.....	XXX					0	
9498. Summary of remaining write-ins for line 94 from overflow page.....	XXX	0	0	0	0	0	0
9499. Total (Lines 9401 thru 9403 plus 9498) (Line 94 above).....	XXX	0	0	0	0	0	0

(a) Active Status Count

L - Licensed or Chartered - Licensed insurance carrier or domiciled RRG..... 35
 E - Eligible - Reporting entities eligible or approved to write surplus lines in the state..... 0

R - Registered - Non-domiciled RRGs..... 0
 Q - Qualified - Qualified or accredited reinsurer..... 0
 N - None of the above - Not allowed to write business in the state..... 22

SCHEDULE Y – INFORMATION CONCERNING ACTIVITIES OF INSURER MEMBERS OF A HOLDING COMPANY GROUP

PART 1 – ORGANIZATIONAL CHART

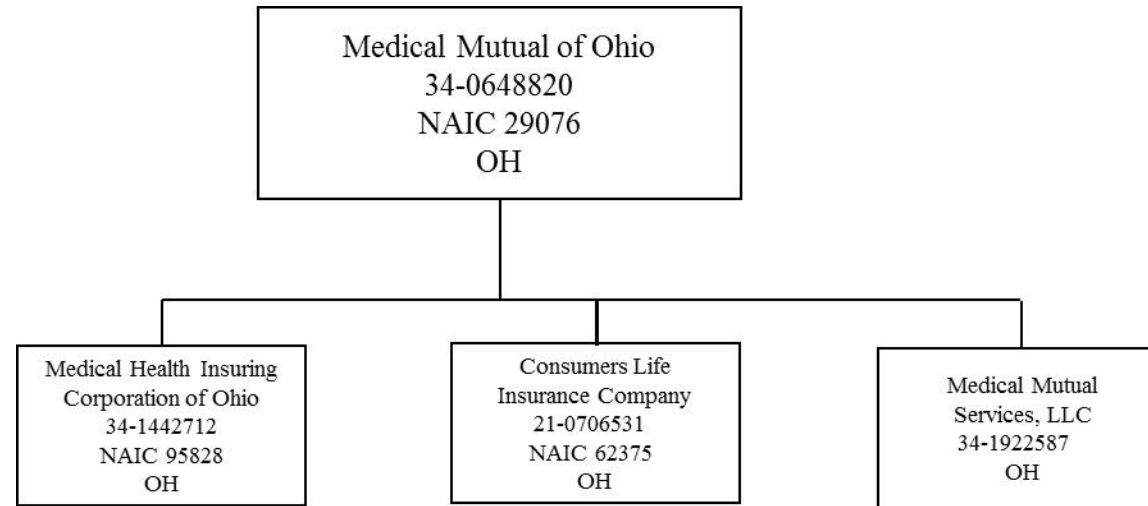

Q12

As of 03/31/18

SCHEDULE Y

PART 1A - DETAIL OF INSURANCE HOLDING COMPANY SYSTEM

1	2	3	4	5	6	7	8	9	10	11	12	13	14	15	16
Group Code	Group Name	NAIC Company Code	ID Number	Federal RSSD	CIK	Name of Securities Exchange if Publicly Traded (U.S. or International)	Names of Parent, Subsidiaries or Affiliates	Domiciliary Location	Relationship to Reporting Entity	Directly Controlled by (Name of Entity/Person)	Type of Control (Ownership Board, Management, Attorney-in-Fact, Influence, Other)	If Control is Ownership Provide Percentage	Ultimate Controlling Entity(ies)/Person(s)	Is an SCA Filing Required? (Y/N)	*
Members															
0730	Medical Mutual of Ohio.....	29076...	34-0648820..	Medical Mutual of Ohio.....	OH.....	UDP.....	Medical Mutual of Ohio.....	Ownership.....	...100.000	Medical Mutual of Ohio.....N.....
0730	Medical Mutual of Ohio.....	95828...	34-1442712..	Medical Health Insuring Corporation of Ohio....	OH.....	DS.....	Medical Mutual of Ohio.....	Ownership.....	...100.000	Medical Mutual of Ohio.....N.....
0730	Medical Mutual of Ohio.....	62375...	21-0706531..	Consumers Life Insurance Company.....	OH.....	DS.....	Medical Mutual of Ohio.....	Ownership.....	...100.000	Medical Mutual of Ohio.....N.....
.....	Medical Mutual of Ohio.....	34-1922587..	Medical Mutual Services, LLC.....	OH.....	DS.....	Medical Mutual of Ohio.....	Ownership.....	...100.000	Medical Mutual of Ohio.....N.....

SUPPLEMENTAL EXHIBITS AND SCHEDULES INTERROGATORIES

The following supplemental reports are required to be filed as part of your statement filing. However, in the event that your company does not transact the type of business for which the special report must be filed, your response of NO to the specific interrogatory will be accepted in lieu of filing a "NONE" report and a bar code will be printed below. If the supplement is required of your company but is not being filed for whatever reason, enter SEE EXPLANATION and provide an explanation following the interrogatory questions.

	Response
1. Will the Trusteed Surplus Statement be filed with the state of domicile and the NAIC with this statement?	NO
2. Will the Medicare Part D Coverage Supplement be filed with the state of domicile and the NAIC with this statement?	NO
3. Will the Reasonableness of Assumptions Certification required by Actuarial Guideline XXXV be filed with the state of domicile and electronically with the NAIC?	NO
4. Will the Reasonableness and Consistency of Assumptions Certification required by Actuarial Guideline XXXV be filed with the state of domicile and electronically with the NAIC?	NO
5. Will the Reasonableness of Assumptions Certification for Implied Guaranteed Rate Method required by Actuarial Guideline XXXVI be filed with the state of domicile and electronically with the NAIC?	NO
6. Will the Reasonableness and Consistency of Assumptions Certification required by Actuarial Guideline XXXVI (Updated Average Market Value) be filed with the state of domicile and electronically with the NAIC?	NO
7. Will the Reasonableness and Consistency of Assumptions Certification required by Actuarial Guideline XXXVI (Updated Market Value) be filed with the state of domicile and electronically with the NAIC?	NO

Explanations:

1. The data for this supplement is not required to be filed.
2. The data for this supplement is not required to be filed.
3. The data for this supplement is not required to be filed.
4. The data for this supplement is not required to be filed.
5. The data for this supplement is not required to be filed.
6. The data for this supplement is not required to be filed.
7. The data for this supplement is not required to be filed.

Bar Code:



NONE

Consumers Life Insurance Company
SCHEDULE A - VERIFICATION

Real Estate

	1 Year to Date	2 Prior Year Ended December 31
1. Book/adjusted carrying value, December 31 of prior year.....	0	
2. Cost of acquired:		
2.1 Actual cost at time of acquisition.....		
2.2 Additional investment made after acquisition.....		
3. Current year change in encumbrances.....		
4. Total gain (loss) on disposals.....		
5. Deduct amounts received on disposals.....		
6. Total foreign exchange change in book/adjusted carrying value.....		
7. Deduct current year's other-than-temporary impairment recognized.....		
8. Deduct current year's depreciation.....		
9. Book/adjusted carrying value at end of current period (Lines 1+2+3+4-5+6-7-8).....	0	0
10. Deduct total nonadmitted amounts.....		
11. Statement value at end of current period (Line 9 minus Line 10).....	0	0

NONE

SCHEDULE B - VERIFICATION

Mortgage Loans

	1 Year to Date	2 Prior Year Ended December 31
1. Book value/recorded investment excluding accrued interest, December 31 of prior year.....	0	
2. Cost of acquired:		
2.1 Actual cost at time of acquisition.....		
2.2 Additional investment made after acquisition.....		
3. Capitalized deferred interest and other.....		
4. Accrual of discount.....		
5. Unrealized valuation increase (decrease).....		
6. Total gain (loss) on disposals.....		
7. Deduct amounts received on disposals.....		
8. Deduct amortization of premium and mortgage interest points and commitment fees.....		
9. Total foreign exchange change in book value/recorded investment excluding accrued interest.....		
10. Deduct current year's other-than-temporary impairment recognized.....		
11. Book value/recorded investment excluding accrued interest at end of current period (Lines 1+2+3+4+5+6-7-8+9-10).....	0	0
12. Total valuation allowance.....		
13. Subtotal (Line 11 plus Line 12).....	0	0
14. Deduct total nonadmitted amounts.....		
15. Statement value at end of current period (Line 13 minus Line 14).....	0	0

NONE

SCHEDULE BA - VERIFICATION

Other Long-Term Invested Assets

	1 Year to Date	2 Prior Year Ended December 31
1. Book/adjusted carrying value, December 31 of prior year.....	0	
2. Cost of acquired:		
2.1 Actual cost at time of acquisition.....		
2.2 Additional investment made after acquisition.....		
3. Capitalized deferred interest and other.....		
4. Accrual of discount.....		
5. Unrealized valuation increase (decrease).....		
6. Total gain (loss) on disposals.....		
7. Deduct amounts received on disposals.....		
8. Deduct amortization of premium and depreciation.....		
9. Total foreign exchange change in book/adjusted carrying value.....		
10. Deduct current year's other-than-temporary impairment recognized.....		
11. Book/adjusted carrying value at end of current period (Lines 1+2+3+4+5+6-7-8+9-10).....	0	0
12. Deduct total nonadmitted amounts.....		
13. Statement value at end of current period (Line 11 minus Line 12).....	0	0

NONE

SCHEDULE D - VERIFICATION

Bonds and Stocks

	1 Year to Date	2 Prior Year Ended December 31
1. Book/adjusted carrying value of bonds and stocks, December 31 of prior year.....	22,993,635	22,277,908
2. Cost of bonds and stocks acquired.....	5,512,379	2,806,826
3. Accrual of discount.....	4,365	10,823
4. Unrealized valuation increase (decrease).....		
5. Total gain (loss) on disposals.....		
6. Deduct consideration for bonds and stocks disposed of.....		2,000,000
7. Deduct amortization of premium.....	22,800	101,922
8. Total foreign exchange change in book/adjusted carrying value.....		
9. Deduct current year's other-than-temporary impairment recognized.....		
10. Total investment income recognized as a result of prepayment penalties and/or acceleration fees.....		
11. Book/adjusted carrying value at end of current period (Lines 1+2+3+4+5-6-7+8-9+10).....	28,487,579	22,993,635
12. Deduct total nonadmitted amounts.....		
13. Statement value at end of current period (Line 11 minus Line 12).....	28,487,579	22,993,635

SCHEDULE D - PART 1B

Showing the Acquisitions, Dispositions and Non-Trading Activity

During the Current Quarter for all Bonds and Preferred Stock by NAIC Designation

NAIC Designation	1 Book/Adjusted Carrying Value Beginning of Current Quarter	2 Acquisitions During Current Quarter	3 Dispositions During Current Quarter	4 Non-Trading Activity During Current Quarter	5 Book/Adjusted Carrying Value End of First Quarter	6 Book/Adjusted Carrying Value End of Second Quarter	7 Book/Adjusted Carrying Value End of Third Quarter	8 Book/Adjusted Carrying Value December 31 Prior Year
BONDS								
1. NAIC 1 (a).....	22,993,635	5,512,380		(18,436)	28,487,579			22,993,635
2. NAIC 2 (a).....					0			
3. NAIC 3 (a).....					0			
4. NAIC 4 (a).....					0			
5. NAIC 5 (a).....					0			
6. NAIC 6 (a).....					0			
7. Total Bonds.....	22,993,635	5,512,380	0	(18,436)	28,487,579	0	0	22,993,635
PREFERRED STOCK								
8. NAIC 1.....					0			
9. NAIC 2.....					0			
10. NAIC 3.....					0			
11. NAIC 4.....					0			
12. NAIC 5.....					0			
13. NAIC 6.....					0			
14. Total Preferred Stock.....	0	0	0	0	0	0	0	0
15. Total Bonds and Preferred Stock.....	22,993,635	5,512,380	0	(18,436)	28,487,579	0	0	22,993,635

QS102

(a) Book/Adjusted Carrying Value column for the end of the current reporting period includes the following amount of short-term and cash equivalent bonds by NAIC designation:

NAIC 1 \$.....0; NAIC 2 \$.....0; NAIC 3 \$.....0; NAIC 4 \$.....0; NAIC 5 \$.....0; NAIC 6 \$.....0.

SCHEDULE DA - PART 1

Short-Term Investments

	1 Book/Adjusted Carrying Value	Par Value NONE	4 Interest Collected Year To Date	5 Paid for Accrued Interest Year To Date
9199999.....		XXX.....		

SCHEDULE DA - VERIFICATION

Short-Term Investments

	1 Year To Date	2 Prior Year Ended December 31
1. Book/adjusted carrying value, December 31 of prior year.....0559,784
2. Cost of short-term investments acquired.....
3. Accrual of discount.....
4. Unrealized valuation increase (decrease).....
5. Total gain (loss) on disposals.....
6. Deduct consideration received on disposals.....559,784
7. Deduct amortization of premium.....
8. Total foreign exchange change in book/adjusted carrying value.....
9. Deduct current year's other-than-temporary impairment recognized.....
10. Book/adjusted carrying value at end of current period (Lines 1+2+3+4+5-6-7+8-9).....00
11. Deduct total nonadmitted amounts.....
12. Statement value at end of current period (Line 10 minus Line 11).....00

**Sch. DB - Pt. A - Verification
NONE**

**Sch. DB - Pt. B - Verification
NONE**

**Sch. DB - Pt. C - Sn. 1
NONE**

**Sch. DB - Pt. C - Sn. 2
NONE**

**Sch. DB - Verification
NONE**

SCHEDULE E - PART 2 - VERIFICATION

Cash Equivalents

	1 Year To Date	2 Prior Year Ended December 31
1. Book/adjusted carrying value, December 31 of prior year.....	220,377	
2. Cost of cash equivalents acquired.....	3,576,538	220,377
3. Accrual of discount.....		
4. Unrealized valuation increase (decrease).....		
5. Total gain (loss) on disposals.....		
6. Deduct consideration received on disposals.....		
7. Deduct amortization of premium.....		
8. Total foreign exchange change in book/ adjusted carrying value.....		
9. Deduct current year's other-than-temporary impairment recognized.....		
10. Book/adjusted carrying value at end of current period (Lines 1+2+3+4+5-6-7+8-9).....	3,796,915	220,377
11. Deduct total nonadmitted amounts.....		
12. Statement value at end of current period (Line 10 minus Line 11).....	3,796,915	220,377

**Sch. A - Pt. 2
NONE**

**Sch. A - Pt. 3
NONE**

**Sch. B - Pt. 2
NONE**

**Sch. B - Pt. 3
NONE**

**Sch. BA - Pt. 2
NONE**

**Sch. BA - Pt. 3
NONE**

SCHEDULE D - PART 3

Showing all Long-Term Bonds and Stocks ACQUIRED During Current Quarter

1	2	3	4	5	6	7	8	9	10
CUSIP Identification	Description	Foreign	Date Acquired	Name of Vendor	Number of Shares of Stock	Actual Cost	Par Value	Paid for Accrued Interest and Dividends	NAIC Designation or Market Indicator (a)
Bonds - U.S. Government									
912828 3Q 1	US TREASURY NOTES.....		01/30/2018.....	NATIONAL FINANCIAL SERVICES.....		2,482,031	2,500,000	2,210	1
912828 3S 7	US TREASURY NOTES.....		01/30/2018.....	NATIONAL FINANCIAL SERVICES.....		2,494,336	2,500,000		1
912828 QN 3	US TREASURY NOTES.....		03/27/2018.....	NATIONAL FINANCIAL SERVICES.....		536,012	525,000	6,028	1
0599999	Total - Bonds - U.S. Government.....					5,512,379	5,525,000	8,238	.XXX
8399997	Total - Bonds - Part 3.....					5,512,379	5,525,000	8,238	.XXX
8399999	Total - Bonds.....					5,512,379	5,525,000	8,238	.XXX
9999999	Total - Bonds, Preferred and Common Stocks.....					5,512,379	XXX	8,238	.XXX

(a) For all common stock bearing NAIC market indicator "U" provide the number of such issues:.....0.

QE04

**Sch. D - Pt. 4
NONE**

**Sch. DB - Pt. A - Sn. 1
NONE**

**Sch. DB - Pt. B - Sn. 1
NONE**

**Sch. DB - Pt. D - Sn. 1
NONE**

**Sch. DB - Pt. D - Sn. 2
NONE**

**Sch. DL - Pt. 1
NONE**

**Sch. DL - Pt. 2
NONE**

SCHEDULE E - PART 1 - CASH

Month End Depository Balances

1 Depository	2 Code	3 Rate of Interest	4 Amount of Interest Received During Current Quarter	5 Amount of Interest Accrued at Current Statement Date	Book Balance at End of Each Month During Current Quarter			9 *
					6 First Month	7 Second Month	8 Third Month	
Open Depositories								
PNC BANK..... CLEVELAND, OHIO.....					9,662,415	5,373,542	6,066,447	XXX
0199998. Deposits in.....1 depositories that do not exceed the allowable limit in any one depository (see Instructions) - Open Depositories.....	XXX	XXX				1	1	XXX
0199999. Total Open Depositories.....	XXX	XXX	0	0	9,662,415	5,373,543	6,066,448	XXX
0399999. Total Cash on Deposit.....	XXX	XXX	0	0	9,662,415	5,373,543	6,066,448	XXX
0599999. Total Cash.....	XXX	XXX	0	0	9,662,415	5,373,543	6,066,448	XXX

SCHEDULE E - PART 2 - CASH EQUIVALENTS

Show Investments Owned End of Current Quarter

1	2	3	4	5	6	7	8	9
CUSIP	Description	Code	Date Acquired	Rate of Interest	Maturity Date	Book/Adjusted Carrying Value	Amount of Interest Due & Accrued	Amount Received During Year
Exempt Money Market Mutual Funds as Identified by the SVO								
60934N 50 0	FEDERATED TREASURY OBLIGATIONS FUND INSTITUTIONAL SHARES.....		03/31/2018.....	1.400		296,915	776	2,880
52470G 79 1	WESTERN ASSET INSTITUTIONAL GOVERNMENT RESERVES.....		03/31/2018.....	1.526		3,500,000	4,140	3,370
8599999	Total - Exempt Money Market Mutual Funds as Identified by the SVO.....					3,796,915	4,916	6,250
8899999	Total - Cash Equivalents.....					3,796,915	4,916	6,250

QE13