



QUARTERLY STATEMENT

As of March 31, 2018
of the Condition and Affairs of the

SCOTTSDALE INSURANCE COMPANY

NAIC Group Code..... 0140, 0140 (Current Period) (Prior Period)	NAIC Company Code..... 41297	Employer's ID Number..... 31-1024978
Organized under the Laws of OH	State of Domicile or Port of Entry OH	Country of Domicile US
Incorporated/Organized..... January 4, 1982		Commenced Business..... July 1, 1982
Statutory Home Office	ONE WEST NATIONWIDE BLVD. .. COLUMBUS .. OH .. US .. 43215-2220 <i>(Street and Number) (City or Town, State, Country and Zip Code)</i>	
Main Administrative Office	8877 N. GAINEY CENTER DRIVE .. SCOTTSDALE .. AZ .. US .. 85258-2108 <i>(Street and Number) (City or Town, State, Country and Zip Code)</i>	
Mail Address	ONE WEST NATIONWIDE BLVD., 1-04-701..COLUMBUS..OH..US.. 43215-2220 <i>(Street and Number or P. O. Box) (City or Town, State, Country and Zip Code)</i>	480-365-4000 <i>(Area Code) (Telephone Number)</i>
Primary Location of Books and Records	ONE WEST NATIONWIDE BLVD., 1-04-701..COLUMBUS..OH..US.. 43215-2220 <i>(Street and Number) (City or Town, State, Country and Zip Code)</i>	614-249-1545 <i>(Area Code) (Telephone Number)</i>
Internet Web Site Address	WWW.SCOTTSDALEINS.COM	
Statutory Statement Contact	CHERYL M. DENNIS <i>(Name)</i>	614-249-1545 <i>(Area Code) (Telephone Number)</i>
	FINRPT@NATIONWIDE.COM <i>(E-Mail Address)</i>	866-315-1430 <i>(Fax Number)</i>

OFFICERS

Name	Title	Name	Title
1. THOMAS EDWARD CLARK	PRESIDENT	2. ROBERT WILLIAM HORNER III	VP & SECRETARY
3. KENNETH ARI LEVINE	VP & TREASURER		

OTHER

PAMELA ANN BIESECKER	SVP-HEAD OF TAXATION	THOMAS WAYNE JURGENS	SVP-BRKG-E&S
GALE VERDELL KING	EXEC VP-CHIEF ADMIN OFFC	DAVID NEIL NELSON	SVP-CONTRC & PRG UNDRW

DIRECTORS OR TRUSTEES

MARK ALLEN BERVEN	THOMAS EDWARD CLARK	THOMAS WAYNE JURGENS	MICHAEL PATRICK LEACH
DAVID NEIL NELSON			

State of..... OHIO
County of..... FRANKLIN

The officers of this reporting entity being duly sworn, each depose and say that they are the described officers of said reporting entity, and that on the reporting period stated above, all of the herein described assets were the absolute property of the said reporting entity, free and clear from any liens or claims thereon, except as herein stated, and that this statement, together with related exhibits, schedules and explanations therein contained, annexed or referred to, is a full and true statement of all the assets and liabilities and of the condition and affairs of the said reporting entity as of the reporting period stated above, and of its income and deductions therefrom for the period ended, and have been completed in accordance with the NAIC *Annual Statement Instructions and Accounting Practices and Procedures* manual except to the extent that: (1) state law may differ; or, (2) that state rules or regulations require differences in reporting not related to accounting practices and procedures, according to the best of their information, knowledge and belief, respectively. Furthermore, the scope of this attestation by the described officers also includes the related corresponding electronic filing with the NAIC, when required, that is an exact copy (except for formatting differences due to electronic filing) of the enclosed statement. The electronic filing may be requested by various regulators in lieu of or in addition to the enclosed statement.

(Signature)	(Signature)	(Signature)
THOMAS EDWARD CLARK	ROBERT WILLIAM HORNER III	KENNETH ARI LEVINE
1. (Printed Name)	2. (Printed Name)	3. (Printed Name)
PRESIDENT	VP & SECRETARY	VP & TREASURER
(Title)	(Title)	(Title)

Subscribed and sworn to before me
This 15 day of May 2018

a. Is this an original filing? Yes [X] No []
b. If no: 1. State the amendment number _____
2. Date filed _____
3. Number of pages attached _____

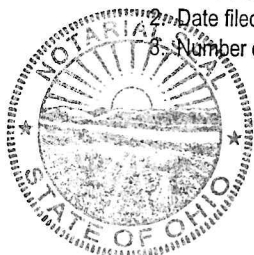

Norma J. Perkins
Notary Public, State of Ohio
My Commission Expires
April 22, 2020

ASSETS

	Current Statement Date			4 December 31 Prior Year Net Admitted Assets
	1 Assets	2 Nonadmitted Assets	3 Net Admitted Assets (Cols. 1 - 2)	
1. Bonds.....	1,234,553,547		1,234,553,547	1,227,131,303
2. Stocks:				
2.1 Preferred stocks.....			0	
2.2 Common stocks.....	92,673,353		92,673,353	288,805,260
3. Mortgage loans on real estate:				
3.1 First liens.....			0	
3.2 Other than first liens.....			0	
4. Real estate:				
4.1 Properties occupied by the company (less \$.....0 encumbrances).....			0	
4.2 Properties held for the production of income (less \$.....0 encumbrances).....			0	
4.3 Properties held for sale (less \$.....0 encumbrances).....			0	
5. Cash (\$.....(74,337,535)), cash equivalents (\$.....0) and short-term investments (\$.....7,355,139).....	(66,982,396)		(66,982,396)	(31,568,190)
6. Contract loans (including \$.....0 premium notes).....			0	
7. Derivatives.....			0	
8. Other invested assets.....			0	
9. Receivables for securities.....			0	59
10. Securities lending reinvested collateral assets.....	7,151,966		7,151,966	9,033,805
11. Aggregate write-ins for invested assets.....	0	0	0	0
12. Subtotals, cash and invested assets (Lines 1 to 11).....	1,267,396,470	0	1,267,396,470	1,493,402,237
13. Title plants less \$.....0 charged off (for Title insurers only).....			0	
14. Investment income due and accrued.....	9,512,222		9,512,222	10,295,512
15. Premiums and considerations:				
15.1 Uncollected premiums and agents' balances in the course of collection.....	526,499,799	22,436,878	504,062,921	498,921,787
15.2 Deferred premiums, agents' balances and installments booked but deferred and not yet due (including \$.....0 earned but unbilled premiums).....	232,427,474	151,044	232,276,430	241,917,654
15.3 Accrued retrospective premiums (\$.....0) and contracts subject to redetermination (\$.....0).....			0	
16. Reinsurance:				
16.1 Amounts recoverable from reinsurers.....	190,299,043		190,299,043	215,958,169
16.2 Funds held by or deposited with reinsured companies.....	680,325		680,325	684,601
16.3 Other amounts receivable under reinsurance contracts.....			0	7,008,714
17. Amounts receivable relating to uninsured plans.....			0	
18.1 Current federal and foreign income tax recoverable and interest thereon.....	5,799,628		5,799,628	8,267,057
18.2 Net deferred tax asset.....	35,264,692		35,264,692	35,271,016
19. Guaranty funds receivable or on deposit.....	35,892		35,892	89,422
20. Electronic data processing equipment and software.....			0	
21. Furniture and equipment, including health care delivery assets (\$.....0).....			0	
22. Net adjustment in assets and liabilities due to foreign exchange rates.....			0	247
23. Receivables from parent, subsidiaries and affiliates.....	38,278,268	220	38,278,048	14,043,887
24. Health care (\$.....0) and other amounts receivable.....			0	
25. Aggregate write-ins for other than invested assets.....	13,716,883	2,182,827	11,534,056	11,006,301
26. Total assets excluding Separate Accounts, Segregated Accounts and Protected Cell Accounts (Lines 12 through 25).....	2,319,910,696	24,770,969	2,295,139,727	2,536,866,603
27. From Separate Accounts, Segregated Accounts and Protected Cell Accounts.....			0	
28. Total (Lines 26 and 27).....	2,319,910,696	24,770,969	2,295,139,727	2,536,866,603

DETAILS OF WRITE-INS

1101.....			0	
1102.....			0	
1103.....			0	
1198. Summary of remaining write-ins for Line 11 from overflow page.....	0	0	0	0
1199. Totals (Lines 1101 thru 1103 plus 1198) (Line 11 above).....	0	0	0	0
2501. Deposits and prepaid assets.....	908,444	908,444	0	
2502. Funds held equity pools & associations.....	6,039,442		6,039,442	6,037,949
2503. Miscellaneous assets.....	2,646,789		2,646,789	2,696,375
2598. Summary of remaining write-ins for Line 25 from overflow page.....	4,122,208	1,274,383	2,847,825	2,271,977
2599. Totals (Lines 2501 thru 2503 plus 2598) (Line 25 above).....	13,716,883	2,182,827	11,534,056	11,006,301

LIABILITIES, SURPLUS AND OTHER FUNDS

	1 Current Statement Date	2 December 31 Prior Year
1. Losses (current accident year \$....68,802,232).....	497,724,710	518,593,774
2. Reinsurance payable on paid losses and loss adjustment expenses.....	140,987,805	124,018,235
3. Loss adjustment expenses.....	91,476,223	91,979,999
4. Commissions payable, contingent commissions and other similar charges.....	11,574,114	13,928,974
5. Other expenses (excluding taxes, licenses and fees).....	5,047,683	7,906,457
6. Taxes, licenses and fees (excluding federal and foreign income taxes).....	3,180,437	4,201,779
7.1 Current federal and foreign income taxes (including \$.....0 on realized capital gains (losses)).....		
7.2 Net deferred tax liability.....		
8. Borrowed money \$.....0 and interest thereon \$.....0.....		
9. Unearned premiums (after deducting unearned premiums for ceded reinsurance of \$....1,425,919,180 and including warranty reserves of \$....518,949 and accrued accident and health experience rating refunds including \$.....0 for medical loss ratio rebate per the Public Health Service Act).....	302,371,579	309,110,540
10. Advance premium.....	6,591,395	5,253,925
11. Dividends declared and unpaid:		
11.1 Stockholders.....		
11.2 Policyholders.....	420,335	448,082
12. Ceded reinsurance premiums payable (net of ceding commissions).....	617,733,016	672,661,707
13. Funds held by company under reinsurance treaties.....	661,706	665,828
14. Amounts withheld or retained by company for account of others.....	7,099,959	12,597,589
15. Remittances and items not allocated.....	1,391,771	620,218
16. Provision for reinsurance (including \$.....0 certified).....	2,724,684	2,724,684
17. Net adjustments in assets and liabilities due to foreign exchange rates.....	1,405	
18. Drafts outstanding.....		
19. Payable to parent, subsidiaries and affiliates.....	35,188,695	16,705,489
20. Derivatives.....		
21. Payable for securities.....		
22. Payable for securities lending.....	7,266,496	9,146,161
23. Liability for amounts held under uninsured plans.....		
24. Capital notes \$.....0 and interest thereon \$.....0.....		
25. Aggregate write-ins for liabilities.....	10,170,983	8,513,267
26. Total liabilities excluding protected cell liabilities (Lines 1 through 25).....	1,741,612,996	1,799,076,708
27. Protected cell liabilities.....		
28. Total liabilities (Lines 26 and 27).....	1,741,612,996	1,799,076,708
29. Aggregate write-ins for special surplus funds.....	0	0
30. Common capital stock.....	6,027,200	6,027,200
31. Preferred capital stock.....		
32. Aggregate write-ins for other than special surplus funds.....	0	0
33. Surplus notes.....		
34. Gross paid in and contributed surplus.....	173,973,300	173,973,300
35. Unassigned funds (surplus).....	373,526,231	557,789,395
36. Less treasury stock, at cost:		
36.10.000 shares common (value included in Line 30 \$.....0).....		
36.20.000 shares preferred (value included in Line 31 \$.....0).....		
37. Surplus as regards policyholders (Lines 29 to 35, less 36).....	553,526,731	737,789,895
38. Totals (Page 2, Line 28, Col. 3).....	2,295,139,727	2,536,866,603

DETAILS OF WRITE-INS

2501. Contingent suit liability.....	354,950	341,145
2502. Escrow liability.....	40,280	100,200
2503. Miscellaneous liabilities.....	577,884	526,146
2598. Summary of remaining write-ins for Line 25 from overflow page.....	9,197,869	7,545,776
2599. Totals (Lines 2501 thru 2503 plus 2598) (Line 25 above).....	10,170,983	8,513,267
2901.		
2902.		
2903.		
2998. Summary of remaining write-ins for Line 29 from overflow page.....	0	0
2999. Totals (Lines 2901 thru 2903 plus 2998) (Line 29 above).....	0	0
3201.		
3202.		
3203.		
3298. Summary of remaining write-ins for Line 32 from overflow page.....	0	0
3299. Totals (Lines 3201 thru 3203 plus 3298) (Line 32 above).....	0	0

STATEMENT OF INCOME

	1 Current Year to Date	2 Prior Year to Date	3 Prior Year Ended December 31
UNDERWRITING INCOME			
1. Premiums earned:			
1.1 Direct..... (written \$....410,988,370).....	432,097,226	401,996,720	1,630,377,143
1.2 Assumed..... (written \$....532,220,406).....	523,130,678	530,318,861	2,108,764,158
1.3 Ceded..... (written \$....764,392,164).....	769,674,526	740,161,056	2,978,276,818
1.4 Net..... (written \$....178,816,612).....	185,553,379	192,154,525	760,864,483
DEDUCTIONS:			
2. Losses incurred (current accident year \$....109,281,552):			
2.1 Direct.....	211,176,296	216,880,217	1,038,223,806
2.2 Assumed.....	323,294,847	327,317,877	1,407,908,191
2.3 Ceded.....	431,398,975	416,964,267	1,908,538,572
2.4 Net.....	103,072,168	127,233,827	537,593,425
3. Loss adjustment expenses incurred.....	18,712,246	19,014,924	79,170,054
4. Other underwriting expenses incurred.....	60,093,022	60,836,335	240,197,284
5. Aggregate write-ins for underwriting deductions.....	0	0	0
6. Total underwriting deductions (Lines 2 through 5).....	181,877,436	207,085,086	856,960,763
7. Net income of protected cells.....			
8. Net underwriting gain (loss) (Line 1 minus Line 6 + Line 7).....	3,675,943	(14,930,561)	(96,096,280)
INVESTMENT INCOME			
9. Net investment income earned.....	156,159,276	9,422,562	38,513,013
10. Net realized capital gains (losses) less capital gains tax of \$....(297,476).....	301,038	(39,956)	(422,024)
11. Net investment gain (loss) (Lines 9 + 10).....	156,460,314	9,382,606	38,090,989
OTHER INCOME			
12. Net gain or (loss) from agents' or premium balances charged off (amount recovered \$....36,101 amount charged off \$....713,507).....	(677,406)	(879,102)	(3,278,262)
13. Finance and service charges not included in premiums.....	980,320	1,350,212	4,743,430
14. Aggregate write-ins for miscellaneous income.....	1,579,017	1,003,187	9,215,644
15. Total other income (Lines 12 through 14).....	1,881,931	1,474,297	10,680,812
16. Net income before dividends to policyholders, after capital gains tax and before all other federal and foreign income taxes (Lines 8 + 11 + 15).....	162,018,188	(4,073,658)	(47,324,479)
17. Dividends to policyholders.....	102,739	118,223	502,664
18. Net income, after dividends to policyholders, after capital gains tax and before all other federal and foreign income taxes (Line 16 minus Line 17).....	161,915,448	(4,191,881)	(47,827,143)
19. Federal and foreign income taxes incurred.....	2,764,905	(550,118)	(7,550,963)
20. Net income (Line 18 minus Line 19) (to Line 22).....	159,150,543	(3,641,763)	(40,276,180)
CAPITAL AND SURPLUS ACCOUNT			
21. Surplus as regards policyholders, December 31 prior year.....	737,789,895	775,280,182	775,280,182
22. Net income (from Line 20).....	159,150,543	(3,641,763)	(40,276,180)
23. Net transfers (to) from Protected Cell accounts.....			
24. Change in net unrealized capital gains or (losses) less capital gains tax of \$....(149,982).....	(148,048,786)	(147,566)	7,559,530
25. Change in net unrealized foreign exchange capital gain (loss).....	(282,845)	59,742	438,569
26. Change in net deferred income tax.....	(156,306)	3,438,550	(17,060,529)
27. Change in nonadmitted assets.....	(1,361,460)	(5,242,762)	9,760,626
28. Change in provision for reinsurance.....			10,956,554
29. Change in surplus notes.....			
30. Surplus (contributed to) withdrawn from protected cells.....			
31. Cumulative effect of changes in accounting principles.....			
32. Capital changes:			
32.1 Paid in.....			
32.2 Transferred from surplus (Stock Dividend).....			
32.3 Transferred to surplus.....			
33. Surplus adjustments:			
33.1 Paid in.....			
33.2 Transferred to capital (Stock Dividend).....			
33.3 Transferred from capital.....			
34. Net remittances from or (to) Home Office.....			
35. Dividends to stockholders.....	(195,000,000)		
36. Change in treasury stock.....			
37. Aggregate write-ins for gains and losses in surplus.....	1,435,689	2,292,033	(8,868,857)
38. Change in surplus as regards policyholders (Lines 22 through 37).....	(184,263,164)	(3,241,766)	(37,490,287)
39. Surplus as regards policyholders, as of statement date (Lines 21 plus 38).....	553,526,731	772,038,416	737,789,895

DETAILS OF WRITE-INS

0501.			
0502.			
0503.			
0598. Summary of remaining write-ins for Line 5 from overflow page.....	0	0	0
0599. Totals (Lines 0501 thru 0503 plus 0598) (Line 5 above).....	0	0	0
1401. Change in contingent suit liability.....	(13,805)	80,651	68,202
1402. Other income.....	1,592,822	922,536	9,147,442
1403.			
1498. Summary of remaining write-ins for Line 14 from overflow page.....	0	0	0
1499. Totals (Lines 1401 thru 1403 plus 1498) (Line 14 above).....	1,579,017	1,003,187	9,215,644
3701. Change in surplus miscellaneous.....	1,435,689	2,292,033	(8,868,857)
3702.			
3703.			
3798. Summary of remaining write-ins for Line 37 from overflow page.....	0	0	0
3799. Totals (Lines 3701 thru 3703 plus 3798) (Line 37 above).....	1,435,689	2,292,033	(8,868,857)

Statement for March 31, 2018 of the **SCOTTSDALE INSURANCE COMPANY**
CASH FLOW

	1 Current Year to Date	2 Prior Year To Date	3 Prior Year Ended December 31
CASH FROM OPERATIONS			
1. Premiums collected net of reinsurance.....	129,723,693	195,720,164	784,587,811
2. Net investment income.....	(29,486,666)	11,746,950	43,664,140
3. Miscellaneous income.....	10,468,152	34,107,529	12,212,725
4. Total (Lines 1 through 3).....	110,705,179	241,574,643	840,464,676
5. Benefit and loss related payments.....	81,225,395	107,940,156	516,440,262
6. Net transfers to Separate Accounts, Segregated Accounts and Protected Cell Accounts.....			
7. Commissions, expenses paid and aggregate write-ins for deductions.....	85,490,491	85,224,930	318,016,067
8. Dividends paid to policyholders.....	130,487	122,231	632,582
9. Federal and foreign income taxes paid (recovered) net of \$.....0 tax on capital gains (losses).....		(547,666)	3,921,495
10. Total (Lines 5 through 9).....	166,846,373	192,739,651	839,010,406
11. Net cash from operations (Line 4 minus Line 10).....	(56,141,194)	48,834,992	1,454,270
CASH FROM INVESTMENTS			
12. Proceeds from investments sold, matured or repaid:			
12.1 Bonds.....	35,010,030	25,924,171	134,672,337
12.2 Stocks.....	48,364,495		
12.3 Mortgage loans.....			
12.4 Real estate.....			
12.5 Other invested assets.....			
12.6 Net gains or (losses) on cash, cash equivalents and short-term investments.....		1,087	536
12.7 Miscellaneous proceeds.....	1,881,281	13,828,026	311,626
12.8 Total investment proceeds (Lines 12.1 to 12.7).....	85,255,805	39,753,284	134,984,499
13. Cost of investments acquired (long-term only):			
13.1 Bonds.....	44,395,778	38,501,252	134,929,337
13.2 Stocks.....			
13.3 Mortgage loans.....			
13.4 Real estate.....			
13.5 Other invested assets.....			
13.6 Miscellaneous applications.....			60
13.7 Total investments acquired (Lines 13.1 to 13.6).....	44,395,778	38,501,252	134,929,397
14. Net increase or (decrease) in contract loans and premium notes.....			
15. Net cash from investments (Line 12.8 minus Line 13.7 and Line 14).....	40,860,027	1,252,032	55,102
CASH FROM FINANCING AND MISCELLANEOUS SOURCES			
16. Cash provided (applied):			
16.1 Surplus notes, capital notes.....			
16.2 Capital and paid in surplus, less treasury stock.....			
16.3 Borrowed funds.....			
16.4 Net deposits on deposit-type contracts and other insurance liabilities.....			
16.5 Dividends to stockholders.....	7,315,631		
16.6 Other cash provided (applied).....	(12,817,408)	(7,035,652)	653,942
17. Net cash from financing and miscellaneous sources (Lines 16.1 through 16.4 minus Line 16.5 plus Line 16.6).....	(20,133,039)	(7,035,652)	653,942
RECONCILIATION OF CASH, CASH EQUIVALENTS AND SHORT-TERM INVESTMENTS			
18. Net change in cash, cash equivalents and short-term investments (Line 11 plus Line 15 plus Line 17).....	(35,414,206)	43,051,372	2,163,314
19. Cash, cash equivalents and short-term investments:			
19.1 Beginning of year.....	(31,568,190)	(33,731,504)	(33,731,504)
19.2 End of period (Line 18 plus Line 19.1).....	(66,982,396)	9,319,868	(31,568,190)
Note: Supplemental disclosures of cash flow information for non-cash transactions:			
20.0001 Exchange of bond investment to bond investment.....			8,593,975
20.0002 Intercompany transfer of securities in.....	187,684,369		
20.0003 Intercompany transfer of securities out.....	187,684,369		

NOTES TO THE FINANCIAL STATEMENTS**Note 1 – Summary of Significant Accounting Policies and Going Concern**

A. Accounting Practices

The accompanying statutory financial statements of Scottsdale Insurance Company (the Company) have been prepared in conformity with accounting practices prescribed or permitted by the National Association of Insurance Commissioners (NAIC) and the State of Ohio.

The Ohio Department of Insurance (Department) recognizes only statutory accounting practices (SAP) prescribed or permitted by the State of Ohio for determining and reporting the financial condition and results of operations of an insurance company, as well as, determining its solvency under the Ohio Insurance law. The NAIC's *Accounting Practices and Procedures Manual* (NAIC SAP) has been adopted as a component of prescribed or permitted practices by the State of Ohio. The Company has no statutory accounting practices that differ from NAIC SAP.

A reconciliation of the Company's net income and capital and surplus between NAIC SAP and practices prescribed and permitted by the State of Ohio is shown below:

	SSAP #	F/S Page	F/S Line #	2018	2017
Net Income					
Scottsdale Insurance Company state basis (Page 4, Line 20, Columns 1 & 3)					
(1) 3)	XXX	XXX	XXX	\$ 159,150,543	\$ (40,276,180)
(2) State Prescribed Practice that is an increase/(decrease) from NAIC SAP				-	-
(3) State Permitted Practice that is an increase/(decrease) from NAIC SAP				-	-
(4) NAIC SAP (1-2-3=4)	XXX	XXX	XXX	<u>\$ 159,150,543</u>	<u>\$ (40,276,180)</u>
Surplus					
Scottsdale Insurance Company state basis (Page 3, Line 37, Columns 1 & 2)					
(5) 2)	XXX	XXX	XXX	\$ 553,526,731	\$ 737,789,895
(6) State Prescribed Practice that is an increase/(decrease) from NAIC SAP				-	-
(7) State Permitted Practice that is an increase/(decrease) from NAIC SAP				-	-
(8) NAIC SAP (5-6-7=8)	XXX	XXX	XXX	<u>\$ 553,526,731</u>	<u>\$ 737,789,895</u>

B. Use of Estimates in the Preparation of the Financial Statements

No significant changes from prior year end.

C. Accounting Policies

1-5. No significant changes from prior year end.

6. Loan-backed and structured securities (collectively, loan-backed securities) are stated at amortized cost or the lower of amortized cost or fair value in accordance with the provisions of Statement of Statutory Accounting Principles No. 43-Revised and the Purposes and Procedures Manual of the NAIC Securities Valuation Office. The retrospective adjustment method is used to value loan-backed securities where the collection of all contractual cash flows is probable. For all other loan-backed securities, the Company uses the prospective adjustment method.

7-13. No significant changes from prior year end.

D. Going Concern

Not applicable.

Note 2 – Accounting Changes and Corrections of Errors

No significant changes from prior year end.

Note 3 - Business Combinations and Goodwill

No significant changes from prior year end.

Note 4 – Discontinued Operations

Not applicable.

Note 5 – Investments

A. Mortgage Loans

No significant changes from prior year end.

B. Troubled Debt Restructuring

Not applicable.

C. Reverse Mortgages

Not applicable.

D. Loan-Backed Securities

1. Prepayment assumptions are generally obtained using a model provided by a third-party vendor.

2. Not applicable.

3. Not applicable.

NOTES TO THE FINANCIAL STATEMENTS

4. All impaired securities (fair value is less than cost or amortized cost) for which an other-than-temporary impairment has not been recognized in earnings as a realized loss (including securities with a recognized other-than-temporary impairment for non-interest related declines when a non-recognized interest related impairment remains):

a. The aggregate amount of unrealized losses:

1. Less than 12 Months	\$ <u>(1,964,436)</u>
2. 12 Months or Longer	\$ <u>(1,867,325)</u>

b. The aggregate related fair value of securities with unrealized losses:

1. Less than 12 Months	\$ <u>132,435,256</u>
2. 12 Months or Longer	\$ <u>63,167,030</u>

5. The Company reviews all loan-backed and structured securities in which the fair value of the given security is less than the amortized cost to determine if a given security is other-than-temporarily impaired. The Company examines characteristics of the underlying collateral, such as delinquency and default rates, the quality of the underlying borrower, the type of collateral in the pool, the vintage year of the collateral, subordination levels within the structure of the collateral pool, and the quality of any credit guarantors, to determine the cash flows expected to be received for the security.

If the severity and duration of the security's unrealized loss indicates a risk of an other-than-temporary impairment, then the Company will evaluate if the amortized cost basis of the security will be recovered by comparing the present value of the cash flows expected to be received for the given security with the amortized cost basis of the security. If the present value of cash flows is greater than the amortized cost basis of a security then the security is deemed not to be other-than-temporarily impaired.

E. Dollar Repurchase Agreements and/or Securities Lending Transactions

1-2. No significant changes from prior year end.

3. Collateral Received

- a. No significant changes from prior year end.
- b. Not applicable.
- c. No significant changes from prior year end.

4-7. No significant changes from prior year end.

F. Repurchase Agreements Transactions Accounted for as Secured Borrowing

1. To manage short-term liquidity needs within the Nationwide insurance subsidiaries', the Company has agreements to enter into repurchase or reverse repurchase agreements with several authorized affiliated insurance companies. The collateral required meets minimum state specific requirements or statutory requirements if state of domicile does not specify.

As these transactions are with affiliated insurance companies within the Nationwide family and are short-term in nature, the risk of changes in the fair value of the collateral are considered negligible.

2. Type of Repo Trades Used

	1	2	3	4
	First Quarter	Second Quarter	Third Quarter	Fourth Quarter

- a. Bilateral (YES/NO) NO
- b. Tri-Party (YES/NO) NO

3-11. Not applicable.

G. Reverse Repurchase Agreements Transactions Accounted for as Secured Borrowing

1. To manage short-term liquidity needs within the Nationwide insurance subsidiaries', the Company has agreements to enter into repurchase or reverse repurchase agreements with several authorized affiliated insurance companies. The collateral required meets minimum state specific requirements or statutory requirements if state of domicile does not specify.

As these transactions are with affiliated insurance companies within the Nationwide family and are short-term in nature, the risk of changes in the fair value of the collateral are considered negligible.

For yield enhancement, the company has agreements to enter into repurchase agreements through its securities lending program with collateral consisting of U.S. Government/Agency securities with investment grade counterparties. The collateral, which is marked to market daily, must represent 102% of the amount loaned and is monitored by the plan's manager in Bank of New York Mellon for changes in fair value.

2. Type of Repo Trades Used

	1	2	3	4
	First Quarter	Second Quarter	Third Quarter	Fourth Quarter

- a. Bilateral (YES/NO) NO
- b. Tri-Party (YES/NO) YES

NOTES TO THE FINANCIAL STATEMENTS

3. Original (Flow) & Residual Maturity

	First Quarter				Second Quarter			
	1	2	3	4	5	6	7	8
	Minimum	Maximum	Average Daily Balance	Ending Balance	Minimum	Maximum	Average Daily Balance	Ending Balance
a. Open - No Maturity	\$-	\$-	\$-	\$-	\$-	\$-	\$-	\$-
b. Overnight	1,579,952	18,921,957	6,799,367	7,088,675	-	-	-	-
c. 2 Days to 1 Week	-	-	-	-	-	-	-	-
d. > 1 Week to 1 Month	-	-	-	-	-	-	-	-
e. > 1 Month to 3 Months	-	-	-	-	-	-	-	-
f. > 3 Months to 1 Year	-	-	-	-	-	-	-	-
g. > 1 Year	-	-	-	-	-	-	-	-

	Third Quarter				Fourth Quarter			
	9	10	11	12	13	14	15	16
	Minimum	Maximum	Average Daily Balance	Ending Balance	Minimum	Maximum	Average Daily Balance	Ending Balance
a. Open - No Maturity	\$-	\$-	\$-	\$-	\$-	\$-	\$-	\$-
b. Overnight	-	-	-	-	-	-	-	-
c. 2 Days to 1 Week	-	-	-	-	-	-	-	-
d. > 1 Week to 1 Month	-	-	-	-	-	-	-	-
e. > 1 Month to 3 Months	-	-	-	-	-	-	-	-
f. > 3 Months to 1 Year	-	-	-	-	-	-	-	-
g. > 1 Year	-	-	-	-	-	-	-	-

4. Not applicable.

	First Quarter				Second Quarter			
	1	2	3	4	5	6	7	8
	Minimum	Maximum	Average Daily Balance	Ending Balance	Minimum	Maximum	Average Daily Balance	Ending Balance
5. Fair Value of Securities Acquired Under Repo - Secured Borrowing	\$1,611,551	\$19,300,396	\$6,935,355	\$7,230,449	\$-	\$-	\$-	\$-

	Third Quarter				Fourth Quarter			
	9	10	11	12	13	14	15	16
	Minimum	Maximum	Average Daily Balance	Ending Balance	Minimum	Maximum	Average Daily Balance	Ending Balance
5. Fair Value of Securities Acquired Under Repo - Secured Borrowing	\$-	\$-	\$-	\$-	\$-	\$-	\$-	\$-

6. Securities Acquired Under Repo - Secured Borrowing by NAIC Designation

ENDING BALANCE

	1	2	3	4	5	6	7	8
	None	NAIC 1	NAIC 2	NAIC 3	NAIC 4	NAIC 5	NAIC 6	Does Not Qualify as Admitted
a. Bonds - FV	\$-	\$7,230,449	\$-	\$-	\$-	\$-	\$-	\$7,230,449
b. LB & SS - FV	-	-	-	-	-	-	-	-
c. Preferred Stock - FV	-	-	-	-	-	-	-	-
d. Common Stock	-	-	-	-	-	-	-	-
e. Mortgage Loans - FV	-	-	-	-	-	-	-	-
f. Real Estate - FV	-	-	-	-	-	-	-	-
g. Derivatives - FV	-	-	-	-	-	-	-	-
h. Other Invested Assets - FV	-	-	-	-	-	-	-	-
q. Total Assets - FV	\$-	\$7,230,449	\$-	\$-	\$-	\$-	\$-	\$7,230,449

7. Collateral Pledged - Secured Borrowing

	First Quarter				Second Quarter			
	1	2	3	4	5	6	7	8
	Minimum	Maximum	Average Daily Balance	Ending Balance	Minimum	Maximum	Average Daily Balance	Ending Balance
a. Cash	\$1,579,952	\$18,921,957	\$6,799,367	\$7,088,675	\$-	\$-	\$-	\$-
b. Securities (FV)	-	-	-	-	-	-	-	-
c. Securities (BACV)	XXX	XXX	XXX	-	XXX	XXX	XXX	-
d. Nonadmitted Subset (BACV)	XXX	XXX	XXX	-	XXX	XXX	XXX	-

	Third Quarter				Fourth Quarter			
	9	10	11	12	13	14	15	16
	Minimum	Maximum	Average Daily Balance	Ending Balance	Minimum	Maximum	Average Daily Balance	Ending Balance
a. Cash	\$-	\$-	\$-	\$-	\$-	\$-	\$-	\$-
b. Securities (FV)	-	-	-	-	-	-	-	-
c. Securities (BACV)	XXX	XXX	XXX	-	XXX	XXX	XXX	-
d. Nonadmitted Subset (BACV)	XXX	XXX	XXX	-	XXX	XXX	XXX	-

NOTES TO THE FINANCIAL STATEMENTS

8. Allocation of Aggregate Collateral Pledged by Remaining Contractual Maturity

	Amortized Cost	Fair Value
a. Overnight and Continuous	\$7,088,675	\$7,088,675
b. 30 Days or Less	-	-
c. 31 to 90 Days	-	-
d. > 90 Days	-	-

9-10. Not applicable.

H. Repurchase Agreements Transactions Accounted for as a Sale

Not applicable.

I. Reverse Repurchase Agreements Transactions Accounted for as a Sale

Not applicable.

J. Real Estate

Not applicable.

K. Low-Income Housing Tax Credits

No significant changes from prior year end.

L. Restricted Assets

No significant changes from prior year end.

M. Working Capital Finance Investments

Not applicable.

N. Offsetting and Netting of Assets and Liabilities

No assets or liabilities are offset and reported net in accordance with a valid right to offset per SSAP No 64, Offsetting and Netting of Assets and Liabilities.

O. Structured Notes

No significant changes from prior year end.

P. 5* Securities

No significant changes from prior year end.

Q. Short Sales

Not applicable.

R. Prepayment Penalty and Acceleration Fees

No significant changes from prior year end.

Note 6 - Joint Ventures, Partnerships and Limited Liability Companies

Not applicable.

Note 7 - Investment Income

No significant changes from prior year end.

Note 8 - Derivative Instruments

Not applicable.

Note 9 - Income Taxes

Effective January 1, 2018, the Tax Cuts and Jobs Act ("the Act") reduced the corporate tax rate from 35% to 21%. As noted in the Company's 2017 annual statement, the Company remeasured deferred tax assets and liabilities at December 31, 2017. No significant adjustments were made during the quarter related to the Act.

NOTES TO THE FINANCIAL STATEMENTS

Note 10 – Information concerning parent, subs, and affiliates

- A. No significant changes from prior year end.
- B. Detail of Transactions Greater than ½ % of Admitted Assets

On March 28, 2018, the Company received an extraordinary dividend of \$80.0 million from Western Heritage Insurance Company. The dividend included securities of \$74.2 million and cash of \$5.8 million.

On March 28, 2018, the Company received an extraordinary dividend of \$30.0 million from Scottsdale Surplus Lines Insurance Company. The dividend included securities of \$29.2 million and cash of \$0.8 million.

On March 28, 2018, the Company received an extraordinary dividend of \$85.0 million from Veterinary Pet Insurance Company. The dividend included securities of \$83.7 million and cash of \$1.3 million.

- C-N. No significant changes from prior year end.

Note 11 - Debt

- A. All Other Debt
Not applicable.
- B. Funding Agreements with Federal Home Loan Bank (FHLB)
Not applicable.

Note 12 - Retirement Plans, Deferred Compensation, Postemployment Benefits and Compensated Absences and Other Postretirement Benefit Plans

No significant changes from prior year end.

Note 13 - Capital and Surplus, Dividend Restrictions and Quasi-Reorganizations

A-C. No significant changes from prior year end.

- D. Dividends Paid

On March 28, 2018, the Company paid an extraordinary dividend of \$195.0 million to Nationwide Mutual Insurance Company, consisting of \$7.3 million in cash and \$187.7 million in securities.

E-J. No significant changes from prior year end.

Note 14 – Contingencies

No significant changes from prior year end.

Note 15 – Leases

Not applicable.

Note 16 - Information About Financial Instruments With Off-Balance Sheet Risk And Financial Instruments With Concentrations of Credit Risk

Not applicable.

Note 17 – Sale, Transfer and Servicing of Financial Assets and Extinguishments of Liabilities

- A. Transfers of Receivables Reported as Sales
Not applicable.
- B. Transfers and Servicing of Financial Assets
No significant changes from prior year end.
- C. Wash Sales
Not applicable.

Note 18 - Gain or Loss to the Reporting Entity from Uninsured Plans and the Uninsured Portion of Partially Insured Plans

Not applicable.

Note 19 - Direct Premiums Written/Produced by Managing General Agents/Third Party Administrators

Not applicable.

NOTES TO THE FINANCIAL STATEMENTS**Note 20 – Fair Value Measurements**

A. Fair value is defined as the price that would be received to sell an asset or paid to transfer a liability in an orderly transaction between market participants at the measurement date. Fair value measurements are based upon observable and unobservable inputs. Observable inputs reflect market data obtained from independent sources while unobservable inputs reflect the Company's view of market assumptions in the absence of observable market information. The Company utilizes valuation techniques that maximize the use of observable inputs and minimize the use of unobservable inputs. In determining fair value, the Company uses various methods including market, income and cost approaches.

The Company categorizes its financial instruments into a three-level hierarchy based on the priority of the inputs to the valuation technique. The fair value hierarchy gives the highest priority to quoted prices in active markets for identical assets or liabilities (Level 1) and the lowest priority to unobservable inputs (Level 3). If the inputs used to measure fair value fall within different levels of the hierarchy, the category level is based on the lowest priority level input that is significant to the fair value measurement of the instrument in its entirety.

The Company categorizes assets and liabilities held at fair value in the statutory statements of assets and liabilities, surplus and other funds as follows:

Level 1. Unadjusted quoted prices accessible in active markets for identical assets or liabilities at the measurement date and mutual funds where the value per share (unit) is determined and published daily and is the basis for current transactions.

Level 2. Unadjusted quoted prices for similar assets or liabilities in active markets or inputs (other than quoted prices) that are observable or that are derived principally from or corroborated by observable market data through correlation or other means. Primary inputs to this valuation technique may include comparative trades, bid/asks, interest rate movements, U.S. Treasury rates, London Interbank Offered Rate, prime rates, cash flows, maturity dates, call ability, estimated prepayments and/or underlying collateral values.

Level 3. Prices or valuation techniques that require inputs that are both unobservable and significant to the overall fair value measurement. Inputs reflect management's best estimates of the assumptions market participants would use at the measurement date in pricing the asset or liability. Consideration is given to the risk inherent in both the method of valuation and the valuation inputs. Primary inputs to this valuation technique include broker quotes and comparative trades.

The Company reviews its fair value hierarchy classifications for assets and liabilities quarterly. Changes in observability of significant valuation inputs identified during these reviews may trigger reclassifications. Reclassifications are reported as transfers at the beginning of the period in which the change occurs.

Independent pricing services are most often utilized to determine the fair value of bonds and stocks for which market quotations or quotations on comparable securities are available. For these bonds and stocks, the Company obtains the pricing services' methodologies, pricing from additional sources, inputs and assumptions and classifies the investments accordingly in the fair value hierarchy.

A corporate pricing matrix is used in valuing certain corporate bonds. The corporate pricing matrix was developed using publicly available spreads for privately placed corporate securities with varying weighted average lives and credit quality ratings. The weighted average life and credit quality rating of a particular bond to be priced using the corporate pricing matrix are important inputs into the model and are used to determine a corresponding spread that is added to the appropriate U.S. Treasury yield to create an estimated market yield for that bond. The estimated market yield and other relevant factors are then used to estimate the fair value of the particular bond.

Non-binding broker quotes are also utilized to determine the fair value of certain bonds when deemed appropriate or when quotes are not available from independent pricing services or a corporate pricing matrix. These bonds are classified with the lowest priority in the fair value hierarchy as only one broker quote is ordinarily obtained, the investment is not traded on an exchange, the pricing is not available to other entities and/or the transaction volume in the same or similar investments has decreased. Inputs used in the development of prices are not provided to the Company by the brokers as the brokers often do not provide the necessary transparency into their quotes and methodologies. At least annually, the Company performs reviews and tests to ensure that quotes are a reasonable estimate of the investments' fair value. Price movements of broker quotes are subject to validation and require approval from the Company's management. Management uses its knowledge of the investment and current market conditions to determine if the price is indicative of the investment's fair value.

The Company carries short-term investments at amortized cost, which approximates fair value.

The following table summarizes assets held at fair value as of March 31, 2018:

	Level 1	Level 2	Level 3	Total
Assets at Fair Value				
Industrial and miscellaneous	\$ -	\$ 16,581,433	\$ -	\$ 16,581,433
Total Bonds	\$ -	\$ 16,581,433	\$ -	\$ 16,581,433
Securities lending collateral assets	-	63,291	-	63,291
Total Assets at Fair Value	\$ -	\$ 16,644,724	\$ -	\$ 16,644,724

B. & C. The following table summarizes the carrying value and fair value of the Company's assets not held at fair value as of March 31, 2018:

	Aggregate Fair Value	Admitted Assets	Level 1	Level 2	Level 3	Not Practicable (Carrying Value)
Assets						
Bonds	\$1,231,476,630	\$1,217,972,114	\$321,980,198	\$908,574,497	\$921,935	\$-
Stocks	92,673,352	92,673,353	-	-	92,673,352	-
Short-term investments	7,355,139	7,355,139	-	7,355,139	-	-
Securities lending collateral assets	7,088,675	7,088,675	7,088,675	-	-	-
Total Assets	\$1,338,593,796	\$1,325,089,281	\$329,068,873	\$915,929,636	\$93,595,287	\$-

D. Not Practicable to Estimate Fair Value

Not applicable.

Note 21 - Other Items

No significant changes from prior year end.

NOTES TO THE FINANCIAL STATEMENTS

Note 22 - Events Subsequent

Type I – Recognized Subsequent Events:

Subsequent events have been considered through May 7, 2018 for the statutory statement issued on May 10, 2018.

There were no material Type I events occurring subsequent to the end of the period that merited recognition or disclosure in these statements that have not already been reflected as required.

Type II – Nonrecognized Subsequent Events:

Subsequent events have been considered through May 7, 2018 for the statutory statement issued on May 10, 2018.

There were no material Type II events occurring subsequent to the end of the period that merited disclosure in these statements that have not already been reflected as required.

Note 23 Reinsurance

No significant changes from prior year end.

Note 24 - Retrospectively Rated Contracts and Contracts Subject to Redetermination

No significant changes from prior year end.

Note 25 - Changes in Incurred Losses and Loss Adjustment Expenses

- A. As of December 31, 2017, loss and loss adjustment expense reserves, net of reinsurance recoveries, were \$610.6 million. Payments for incurred claims and claim adjustment expenses attributable to insured events of prior years were \$94.5 million for the three months ended March 31, 2018. As of March 31, 2018, remaining loss and loss adjustment expense reserves attributable to insured events of prior years were \$512.4 million. There has been favorable prior-year development of \$2.6 million during the three months ended March 31, 2018, primarily driven by declining frequency trends and improving severity trends in standard auto and lower than expected claim emergence levels in commercial lines.
- B. During 2018, the Company did not make any significant changes in methodologies and assumptions used in calculating the liability for unpaid losses and loss adjustment expenses.

Note 26 – Intercompany Pooling Arrangements

No significant changes from prior year end.

Note 27 - Structured Settlements

No significant changes from prior year end.

Note 28 - Health Care Receivables

Not applicable.

Note 29 – Participating Policies

Not applicable.

Note 30 – Premium Deficiency Reserves

No significant changes from prior year end.

Note 31 – High Deductibles

Not applicable.

Note 32 - Discounting of Liabilities for Unpaid Losses or Unpaid Loss Adjustment Expenses

No significant changes from prior year end.

Note 33 - Asbestos/Environmental Reserves

No significant changes from prior year end.

Note 34 – Subscriber Savings Accounts

Not applicable.

Note 35 – Multiple Peril Crop Insurance

Not applicable.

Note 36 – Financial Guaranty Insurance

Not applicable.

GENERAL INTERROGATORIES

PART 1 - COMMON INTERROGATORIES

GENERAL

- 1.1 Did the reporting entity experience any material transactions requiring the filing of Disclosure of Material Transactions with the State of Domicile, as required by the Model Act? Yes [] No [X]
- 1.2 If yes, has the report been filed with the domiciliary state? Yes [] No []
- 2.1 Has any change been made during the year of this statement in the charter, by-laws, articles of incorporation, or deed of settlement of the reporting entity? Yes [] No [X]
- 2.2 If yes, date of change: _____
- 3.1 Is the reporting entity a member of an Insurance Holding Company System consisting of two or more affiliated persons, one or more of which is an insurer? Yes [X] No []
If yes, complete Schedule Y, Parts 1 and 1A.
- 3.2 Have there been any substantial changes in the organizational chart since the prior quarter end? Yes [] No [X]
- 3.3 If the response to 3.2 is yes, provide a brief description of those changes.
- 3.4 Is the reporting entity publicly traded or a member of a publicly traded group? Yes [] No [X]
- 3.5 If the response to 3.4 is yes, provide the CIK (Central Index Key) code issued by the SEC for the entity/group.
- 4.1 Has the reporting entity been a party to a merger or consolidation during the period covered by this statement? Yes [] No [X]
- 4.2 If yes, provide name of entity, NAIC Company Code, and state of domicile (use two letter state abbreviation) for any entity that has ceased to exist as a result of the merger or consolidation.

1 Name of Entity	2 NAIC Company Code	3 State of Domicile

5. If the reporting entity is subject to a management agreement, including third-party administrator(s), managing general agent(s), attorney-in-fact, or similar agreement, have there been any significant changes regarding the terms of the agreement or principals involved? Yes [] No [X] N/A []
If yes, attach an explanation.
- 6.1 State as of what date the latest financial examination of the reporting entity was made or is being made. 12/31/2016
- 6.2 State the as of date that the latest financial examination report became available from either the state of domicile or the reporting entity. This date should be the date of the examined balance sheet and not the date the report was completed or released. 12/31/2011
- 6.3 State as of what date the latest financial examination report became available to other states or the public from either the state of domicile or the reporting entity. This is the release date or completion date of the examination report and not the date of the examination (balance sheet date). 03/13/2013
- 6.4 By what department or departments?
QH
- 6.5 Have all financial statement adjustments within the latest financial examination report been accounted for in a subsequent financial statement filed with Departments? Yes [] No [] N/A [X]
- 6.6 Have all of the recommendations within the latest financial examination report been complied with? Yes [] No [] N/A [X]
- 7.1 Has this reporting entity had any Certificates of Authority, licenses or registrations (including corporate registration, if applicable) suspended or revoked by any governmental entity during the reporting period? Yes [] No [X]
- 7.2 If yes, give full information:
- 8.1 Is the company a subsidiary of a bank holding company regulated with the Federal Reserve Board? Yes [] No [X]
- 8.2 If response to 8.1 is yes, please identify the name of the bank holding company.

- 8.3 Is the company affiliated with one or more banks, thrifts or securities firms? Yes [X] No []
- 8.4 If the response to 8.3 is yes, please provide below the names and location (city and state of the main office) of any affiliates regulated by a federal regulatory services agency [i.e. the Federal Reserve Board (FRB), the Office of the Comptroller of the Currency (OCC), the Federal Deposit Insurance Corporation (FDIC) and the Securities Exchange Commission (SEC)] and identify the affiliate's primary federal regulator].

1 Affiliate Name	2 Location (City, State)	3 FRB	4 OCC	5 FDIC	6 SEC
Nationwide Bank	Columbus, OH	NO	YES	NO	NO
Nationwide Mutual Insurance Company	Columbus, OH	YES	NO	NO	NO
Nationwide Mutual Fire Insurance Company	Columbus, OH	YES	NO	NO	NO
Nationwide Corporation	Columbus, OH	YES	NO	NO	NO
Nationwide Financial Services, Inc.	Columbus, OH	YES	NO	NO	NO
Nationwide Investment Services Corp	Columbus, OH	NO	NO	NO	YES
Nationwide Investment Advisors, LLC	Columbus, OH	NO	NO	NO	YES
Nationwide Securities, LLC	Columbus, OH	NO	NO	NO	YES
Nationwide Fund Advisors	Columbus, OH	NO	NO	NO	YES
Nationwide Fund Distributors, LLC	Columbus, OH	NO	NO	NO	YES
Nationwide Asset Management, LLC	Columbus, OH	NO	NO	NO	YES
Jefferson National Securities Corporation	Louisville, KY	NO	NO	NO	YES
JNF Advisors, Inc.	Louisville, KY	NO	NO	NO	YES

- 9.1 Are the senior officers (principal executive officer, principal financial officer, principal accounting officer or controller, or persons performing similar functions) of the reporting entity subject to a code of ethics, which includes the following standards? Yes [X] No []
- (a) Honest and ethical conduct, including the ethical handling of actual or apparent conflicts of interest between personal and professional relationships;
- (b) Full, fair, accurate, timely and understandable disclosure in the periodic reports required to be filed by the reporting entity;
- (c) Compliance with applicable governmental laws, rules and regulations;
- (d) The prompt internal reporting of violations to an appropriate person or persons identified in the code; and

GENERAL INTERROGATORIES

PART 1 - COMMON INTERROGATORIES

(e) Accountability for adherence to the code.

9.11 If the response to 9.1 is No, please explain:

9.2 Has the code of ethics for senior managers been amended?

Yes [] No [X]

9.21 If the response to 9.2 is Yes, provide information related to amendment(s).

9.3 Have any provisions of the code of ethics been waived for any of the specified officers?

Yes [] No [X]

9.31 If the response to 9.3 is Yes, provide the nature of any waiver(s).

FINANCIAL

10.1 Does the reporting entity report any amounts due from parent, subsidiaries or affiliates on Page 2 of this statement?

Yes [X] No []

10.2 If yes, indicate any amounts receivable from parent included in the Page 2 amount:

\$ 0

INVESTMENT

11.1 Were any of the stocks, bonds, or other assets of the reporting entity loaned, placed under option agreement, or otherwise made available for use by another person? (Exclude securities under securities lending agreements.)

Yes [] No [X]

11.2 If yes, give full and complete information relating thereto:

12. Amount of real estate and mortgages held in other invested assets in Schedule BA:

\$ 0

13. Amount of real estate and mortgages held in short-term investments:

\$ 0

14.1 Does the reporting entity have any investments in parent, subsidiaries and affiliates?

Yes [X] No []

14.2 If yes, please complete the following:

- 14.21 Bonds
- 14.22 Preferred Stock
- 14.23 Common Stock
- 14.24 Short-Term Investments
- 14.25 Mortgage Loans on Real Estate
- 14.26 All Other
- 14.27 Total Investment in Parent, Subsidiaries and Affiliates (Subtotal Lines 14.21 to 14.26)
- 14.28 Total Investment in Parent included in Lines 14.21 to 14.26 above

	1 Prior Year End Book/Adjusted Carrying Value	2 Current Quarter Book/Adjusted Carrying Value
\$	0	\$ 0
	0	0
	288,805,261	92,673,353
	0	0
	0	0
	0	0
\$	288,805,261	\$ 92,673,353
\$	0	\$ 0

15.1 Has the reporting entity entered into any hedging transactions reported on Schedule DB?

Yes [] No [X]

15.2 If yes, has a comprehensive description of the hedging program been made available to the domiciliary state?

Yes [] No []

If no, attach a description with this statement.

16. For the reporting entity's security lending program, state the amount of the following as of current statement date:

16.1 Total fair value of reinvested collateral assets reported on Schedule DL, Parts 1 and 2:

\$ 7,151,966

16.2 Total book adjusted/carrying value of reinvested collateral assets reported on Schedule DL, Parts 1 and 2:

\$ 7,151,966

16.3 Total payable for securities lending reported on the liability page:

\$ 7,266,496

17. Excluding items in Schedule E-Part 3-Special Deposits, real estate, mortgage loans and investments held physically in the reporting entity's offices, vaults or safety deposit boxes, were all stocks, bonds and other securities, owned throughout the current year held pursuant to a custodial agreement with a qualified bank or trust company in accordance with Section 1, III - General Examination Considerations, F. Outsourcing of Critical Functions, Custodial or Safekeeping Agreements of the NAIC *Financial Condition Examiners Handbook*?

Yes [X] No []

17.1 For all agreements that comply with the requirements of the NAIC *Financial Condition Examiners Handbook*, complete the following:

1 Name of Custodian(s)	2 Custodian Address
The Bank of New York Mellon	1 Wall Street, New York, NY 10286
BNY Trust of Canada	320 Bay St., 11th Floor, Toronto, ON M5H 4A6

17.2 For all agreements that do not comply with the requirements of the NAIC *Financial Condition Examiners Handbook*, provide the name, location and a complete explanation:

1 Name(s)	2 Location(s)	3 Complete Explanation(s)

17.3 Have there been any changes, including name changes, in the custodian(s) identified in 17.1 during the current quarter?

Yes [] No [X]

17.4 If yes, give full and complete information relating thereto:

1 Old Custodian	2 New Custodian	3 Date of Change	4 Reason

17.5 Investment management – Identify all investment advisors, investment managers, broker/dealers, including individuals that have the authority to make investment decisions on behalf of the reporting entity. For assets that are managed internally by employees of the reporting entity, note as such ["...that have access to the investment accounts", "handle securities"].

1 Name of Firm or Individual	2 Affiliation
Members of the investment staff designated by the Chief Investment Officer as detailed in the Corporate Resolution	I

17.5097 For those firms/individuals listed in the table for Question 17.5, do any firms/individuals unaffiliated with the reporting entity (i.e., designated with a "U") manage more than 10% of the reporting entity's assets?

Yes [] No []

GENERAL INTERROGATORIES

PART 1 - COMMON INTERROGATORIES

17.5098 For firms/individuals unaffiliated with the reporting entity (i.e., designated with a "U") listed in the table for Question 17.5, does the total assets under management aggregate to more than 50% of the reporting entity's assets? Yes [] No []

17.6 For those firms or individuals listed in the table for 17.5 with an affiliation code of "A" (affiliated) or "U" (unaffiliated), provide the information for the table below.

1	2	3	4	5
Central Registration Depository Number	Name of Firm or Individual	Legal Entity Identifier (LEI)	Registered With	Investment Management Agreement (IMA) Filed

18.1 Have all the filing requirements of the *Purposes and Procedures Manual of the NAIC Investment Analysis Office* been followed? Yes [X] No []

18.2 If no, list exceptions:

19. By self-designating 5*GI securities, the reporting entity is certifying the following elements for each self-designated 5*GI security:

- a. Documentation necessary to permit a full credit analysis of the security does not exist.
- b. Issuer or obligor is current on all contracted interest and principal payments.
- c. The insurer has an actual expectation of ultimate payment of all contracted interest and principal.

Has the reporting entity self-designated 5*GI securities? Yes [X] No []

GENERAL INTERROGATORIES (continued)

PART 2 – PROPERTY & CASUALTY INTERROGATORIES

1. If the reporting entity is a member of a pooling arrangement, did the agreement or the reporting entity's participation change? Yes [] No [X] N/A []
 If yes, attach an explanation.

2. Has the reporting entity reinsured any risk with any other reporting entity and agreed to release such entity from liability, in whole or in part, from any loss that may occur on the risk, or portion thereof, reinsured? Yes [] No [X]
 If yes, attach an explanation.

3.1 Have any of the reporting entity's primary reinsurance contracts been canceled? Yes [] No [X]
 3.2 If yes, give full and complete information thereto:

4.1 Are any of the liabilities for unpaid losses and loss adjustment expenses other than certain workers' compensation tabular reserves (see *Annual Statement Instructions* pertaining to disclosure of discounting for definition of "tabular reserves.") discounted at a rate of interest greater than zero? Yes [] No [X]

4.2 If yes, complete the following schedule:

1 Line of Business	2 Maximum Interest	3 Disc. Rate	Total Discount				Discount Taken During Period			
			4 Unpaid Losses	5 Unpaid LAE	6 IBNR	7 Total	8 Unpaid Losses	9 Unpaid LAE	10 IBNR	11 Total
	0.000	0.000	0	0	0	0	0	0	0	0
Total	XXX	XXX	0	0	0	0	0	0	0	0

5.1 Operating Percentages:
 5.1 A&H loss percent 56.000%
 5.2 A&H cost containment percent 0.000%
 5.3 A&H expense percent excluding cost containment expenses 40.000%

6.1 Do you act as a custodian for health savings accounts? Yes [] No [X]

6.2 If yes, please provide the amount of custodial funds held as of the reporting date. \$ 0

6.3 Do you act as an administrator for health savings accounts? Yes [] No [X]

6.4 If yes, please provide the amount of funds administered as of the reporting date. \$ 0

7. Is the reporting entity licensed or chartered, registered, qualified, eligible or writing business in at least two states? Yes [X] No []

7.1 If no, does the reporting entity assume reinsurance business that covers risks residing in at least one state other than the state of domicile of the reporting entity? Yes [] No []

SCHEDULE F - CEDED REINSURANCE

Showing All New Reinsurers - Current Year to Date

1 NAIC Company Code	2 ID Number	3 Name of Reinsurer	4 Domiciliary Jurisdiction	5 Type of Reinsurer	6 Certified Reinsurer Rating (1 through 6)	7 Effective Date of Certified Reinsurer Rating
------------------------------	----------------	------------------------	----------------------------------	---------------------------	---	--

NONE

SCHEDULE T - EXHIBIT OF PREMIUMS WRITTEN

Current Year to Date - Allocated by States and Territories

States, Etc.	1 Active Status (a)	Direct Premiums Written		Direct Losses Paid (Deducting Salvage)		Direct Losses Unpaid	
		2 Current Year to Date	3 Prior Year to Date	4 Current Year to Date	5 Prior Year to Date	6 Current Year to Date	7 Prior Year to Date
1. Alabama.....AL	E	8,704,622	7,926,334	3,728,507	2,303,978	16,666,489	13,722,637
2. Alaska.....AK	E	692,628	718,635	1,177,110	(5,749)	3,755,063	3,943,706
3. Arizona.....AZ	L	3,350,480	2,505,200	1,979,228	573,277	5,672,673	5,787,666
4. Arkansas.....AR	E	3,008,079	2,418,150	2,718,822	510,615	8,774,750	8,904,425
5. California.....CA	E	70,930,478	65,504,543	28,645,085	25,010,272	279,916,915	236,415,216
6. Colorado.....CO	E	7,717,185	5,895,003	4,486,094	3,673,635	28,806,812	41,697,737
7. Connecticut.....CT	E	1,592,644	2,307,974	750,986	1,217,063	10,294,219	11,127,590
8. Delaware.....DE	L	253,392	164,073			882,675	888,011
9. District of Columbia.....DC	E	3,651,301	3,744,375	37,785	155,438	6,811,693	6,338,025
10. Florida.....FL	E	47,427,356	47,529,686	36,466,134	20,100,548	169,852,359	154,758,224
11. Georgia.....GA	E	11,309,623	9,620,613	4,187,487	8,128,022	29,872,262	31,092,237
12. Hawaii.....HI	E	3,607,924	3,804,569	136,362	260,999	9,180,513	12,874,940
13. Idaho.....ID	E	1,443,675	1,117,272	246,113	188,698	4,761,076	3,330,612
14. Illinois.....IL	E	9,448,880	11,204,458	3,287,360	4,685,998	53,332,876	49,169,984
15. Indiana.....IN	E	8,198,254	6,062,796	3,194,058	4,446,201	27,015,122	26,417,294
16. Iowa.....IA	E	1,710,431	1,775,788	158,370	529,292	4,955,674	6,190,541
17. Kansas.....KS	E	2,163,603	2,204,515	946,634	661,784	5,440,305	4,733,220
18. Kentucky.....KY	E	2,691,310	1,963,684	747,335	567,764	7,804,932	6,833,128
19. Louisiana.....LA	E	22,048,369	21,763,959	10,470,892	7,057,831	65,775,745	66,894,306
20. Maine.....ME	E	456,282	475,143	8,140	171,276	1,481,152	1,493,590
21. Maryland.....MD	E	4,766,667	2,864,283	1,833,450	1,013,696	11,527,332	10,216,749
22. Massachusetts.....MA	E	5,287,011	5,670,301	1,913,382	2,225,556	39,668,553	27,373,007
23. Michigan.....MI	E	1,431,946	3,076,220	704,109	948,807	11,470,437	11,954,883
24. Minnesota.....MN	E	3,959,238	4,285,244	1,815,231	460,185	18,185,312	15,169,485
25. Mississippi.....MS	E	4,813,392	3,928,525	2,869,269	1,258,652	9,691,298	8,337,009
26. Missouri.....MO	E	7,124,808	5,339,737	1,156,947	2,575,567	15,781,874	15,870,787
27. Montana.....MT	E	2,260,573	1,990,211	361,612	7,948,473	6,101,182	5,356,633
28. Nebraska.....NE	E	1,433,016	1,266,595	697,948	421,446	5,122,461	4,995,232
29. Nevada.....NV	E	2,680,479	2,363,978	948,958	318,990	9,920,667	8,898,278
30. New Hampshire.....NH	E	609,310	440,083	34,468	148,000	1,483,822	1,961,115
31. New Jersey.....NJ	E	12,692,601	12,003,101	7,112,990	10,141,012	83,459,797	84,026,270
32. New Mexico.....NM	E	2,504,860	2,005,415	1,338,296	576,694	7,468,761	7,655,507
33. New York.....NY	E	43,137,865	39,679,802	50,058,595	33,220,631	663,681,853	570,008,764
34. North Carolina.....NC	E	6,407,422	5,793,030	1,936,416	1,985,126	17,342,957	14,830,308
35. North Dakota.....ND	E	1,279,877	968,422	23,426	150,101	2,030,100	1,511,000
36. Ohio.....OH	L	1,426,785	1,022,492	123,053	(56,379)	4,643,708	4,078,239
37. Oklahoma.....OK	E	4,586,257	4,035,803	852,752	2,103,915	15,487,056	10,763,954
38. Oregon.....OR	E	3,597,721	3,270,639	2,245,431	1,556,886	20,081,995	21,237,118
39. Pennsylvania.....PA	E	7,014,281	5,977,021	2,554,857	2,041,322	33,164,338	41,512,990
40. Rhode Island.....RI	E	1,129,599	1,259,315	395,362	173,171	3,949,205	3,677,387
41. South Carolina.....SC	E	5,951,977	5,927,181	4,652,163	4,927,277	24,138,253	31,220,089
42. South Dakota.....SD	E	528,759	423,243	55,250	8,470	1,089,408	911,067
43. Tennessee.....TN	E	5,363,409	4,998,858	2,199,424	2,204,057	12,280,331	13,257,970
44. Texas.....TX	E	46,634,818	44,868,721	32,466,664	17,381,603	176,106,067	147,689,540
45. Utah.....UT	E	2,182,886	1,576,799	1,340,620	806,761	7,887,942	5,766,144
46. Vermont.....VT	E	382,820	371,124	1,067,190	331,478	1,593,737	1,764,572
47. Virginia.....VA	E	8,179,563	6,644,392	1,128,688	861,857	17,314,352	17,505,809
48. Washington.....WA	E	8,794,762	6,328,042	4,538,805	4,054,440	27,941,478	26,996,958
49. West Virginia.....WV	E	1,420,326	1,529,327	412,915	404,697	5,472,102	5,597,067
50. Wisconsin.....WI	E	1,845,881	1,630,379	431,578	1,080,860	6,176,607	5,057,838
51. Wyoming.....WY	E	1,016,625	813,942	48,697	257,758	1,903,191	1,656,216
52. American Samoa.....AS	N						
53. Guam.....GU	N						
54. Puerto Rico.....PR	E	134,883	140,376			3,164,601	170,561
55. US Virgin Islands.....VI	E					98,464	68,689
56. Northern Mariana Islands.....MP	N						
57. Canada.....CAN	N	1,437	1,117			881	1,745
58. Aggregate Other Alien.....OT	XXX	0	0	0	0	501,939	370,432
59. Totals.....	XXX	410,988,370	381,200,488	230,691,048	181,768,051	2,006,985,366	1,820,082,501

DETAILS OF WRITE-INS

58001. Bermuda BMU.....	XXX					355,081	226,547
58002. England EG.....	XXX					146,858	143,885
58003.....	XXX						
58998. Summary of remaining write-ins for Line 58 from overflow page.....	XXX	0	0	0	0	0	0
58999. Totals (Lines 58001 thru 58003+ Line 58998) (Line 58 above).....	XXX	0	0	0	0	501,939	370,432

(a) Active Status Count

L - Licensed or Chartered - Licensed insurance carrier or domiciled RRG.....	3	R - Registered - Non-domiciled RRGs.....	0
E - Eligible - Reporting entities eligible or approved to write surplus lines in the state (other than their state of domicile - See DSLI).....	50	Q - Qualified - Qualified or accredited reinsurer.....	0
D - Domestic Surplus Lines Insurer (DSLI) - Reporting entities authorized to write surplus lines in the state of domicile.....	0	N - None of the above - Not allowed to write business in the state.....	4

Q11

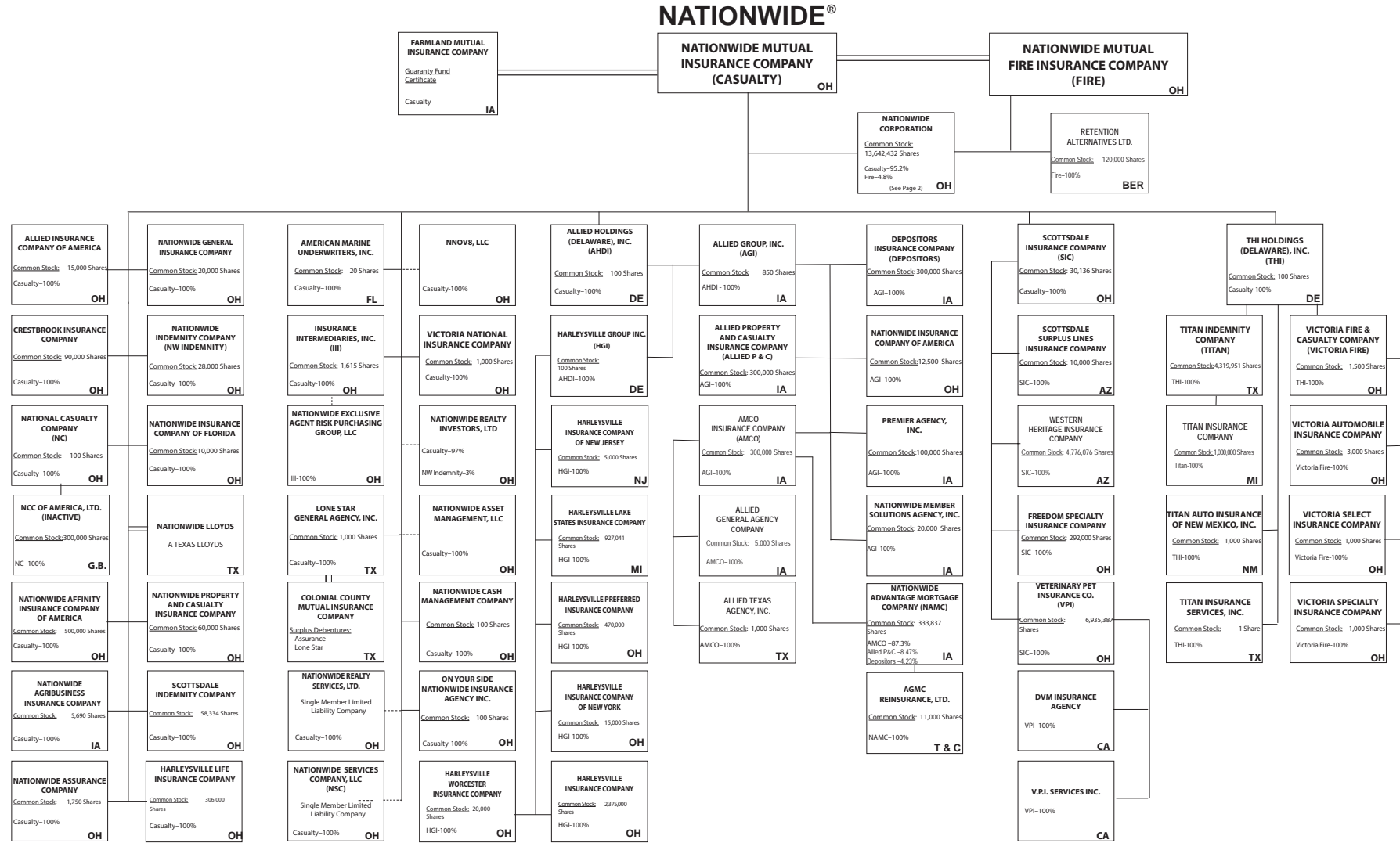

Subsidiary Companies — Solid Line
 Contractual Association = Double Line
 Limited Liability Company - Dotted Line

(Casualty/Fire subsidiaries)

Q11.1

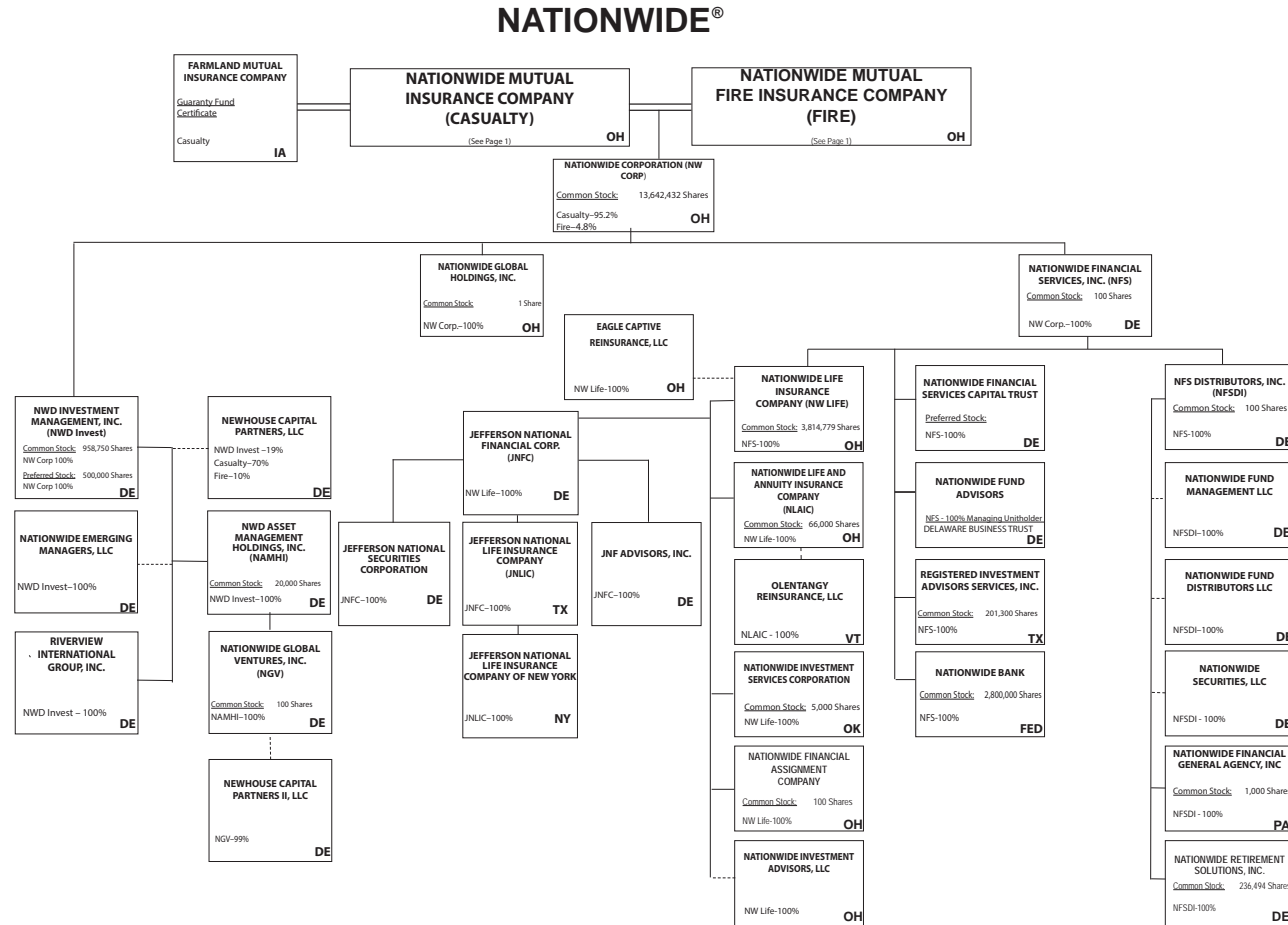

Subsidiary Companies — Solid Line
 Contractual Association = Double Line
 Limited Liability Company - - Dotted Line

(Nationwide Corp. subsidiaries)

NATIONWIDE INSURANCE COMPANIES

NAIC Group Code	Group Name	NAIC Company Code	State of Domicile	Federal ID Number	Name of Company
0140	Nationwide	10127	OH	27-0114983	Allied Insurance Company of America
0140	Nationwide	42579	IA	42-1201931	Allied Property and Casualty Insurance Company
0140	Nationwide	19100	IA	42-6054959	AMCO Insurance Company
0140	Nationwide	29262	TX	74-1061659	Colonial County Mutual Insurance Company
0140	Nationwide	18961	OH	68-0066866	Crestbrook Insurance Company
0140	Nationwide	42587	IA	42-1207150	Depositors Insurance Company
0140	Nationwide	15821	OH	42-4523959	Eagle Captive Reinsurance, LLC
0140	Nationwide	13838	IA	42-0618271	Farmland Mutual Insurance Company
0140	Nationwide	22209	OH	75-6013587	Freedom Specialty Insurance Company
0140	Nationwide	23582	OH	41-0417250	Harleysville Insurance Company
0140	Nationwide	42900	NJ	23-2253669	Harleysville Insurance Company of New Jersey
0140	Nationwide	10674	OH	23-2864924	Harleysville Insurance Company of New York
0140	Nationwide	14516	MI	38-3198542	Harleysville Lake States Insurance Company
0140	Nationwide	64327	OH	23-1580983	Harleysville Life Insurance Company
0140	Nationwide	35696	OH	23-2384978	Harleysville Preferred Insurance Company
0140	Nationwide	26182	OH	04-1989660	Harleysville Worcester Insurance Company
0140	Nationwide	64017	TX	75-0300900	Jefferson National Life Insurance Company
0140	Nationwide	15727	NY	47-1180302	Jefferson National Life Insurance Company of New York
0140	Nationwide	11991	OH	38-0865250	National Casualty Company
0140	Nationwide	26093	OH	48-0470690	Nationwide Affinity Insurance Company of America
0140	Nationwide	28223	IA	42-1015537	Nationwide Agribusiness Insurance Company
0140	Nationwide	10723	OH	95-0639970	Nationwide Assurance Company
0140	Nationwide	23760	OH	31-4425763	Nationwide General Insurance Company
0140	Nationwide	10070	OH	31-1399201	Nationwide Indemnity Company
0140	Nationwide	25453	OH	95-2130882	Nationwide Insurance Company of America
0140	Nationwide	10948	OH	31-1613686	Nationwide Insurance Company of Florida
0140	Nationwide	92657	OH	31-1000740	Nationwide Life and Annuity Insurance Company
0140	Nationwide	66869	OH	31-4156830	Nationwide Life Insurance Company
0140	Nationwide	42110	TX	75-1780981	Nationwide Lloyds
0140	Nationwide	23779	OH	31-4177110	Nationwide Mutual Fire Insurance Company
0140	Nationwide	23787	OH	31-4177100	Nationwide Mutual Insurance Company
0140	Nationwide	37877	OH	31-0970750	Nationwide Property & Casualty Insurance Company
0140	Nationwide	13999	VT	27-1712056	Olentangy Reinsurance, LLC
0140	Nationwide	15580	OH	31-1117969	Scottsdale Indemnity Company
0140	Nationwide	41297	OH	31-1024978	Scottsdale Insurance Company
0140	Nationwide	10672	AZ	86-0835870	Scottsdale Surplus Lines Insurance Company
0140	Nationwide	13242	TX	74-2286759	Titan Indemnity Company
0140	Nationwide	36269	MI	86-0619597	Titan Insurance Company
0140	Nationwide	42285	OH	95-3750113	Veterinary Pet Insurance Company
0140	Nationwide	10644	OH	34-1785903	Victoria Automobile Insurance Company
0140	Nationwide	42889	OH	34-1394913	Victoria Fire & Casualty Company
0140	Nationwide	10778	OH	34-1842604	Victoria National Insurance Company
0140	Nationwide	10105	OH	34-1777972	Victoria Select Insurance Company
0140	Nationwide	10777	OH	34-1842602	Victoria Specialty Insurance Company
0140	Nationwide	37150	AZ	86-0561941	Western Heritage Insurance Company

SCHEDULE Y

PART 1A - DETAIL OF INSURANCE HOLDING COMPANY SYSTEM

1	2	3	4	5	6	7	8	9	10	11	12	13	14	15	16
Group Code	Group Name	NAIC Company Code	ID Number	Federal RSSD	CIK	Name of Securities Exchange if Publicly Traded (U.S. or International)	Names of Parent, Subsidiaries or Affiliates	Domiciliary Location	Relationship to Reporting Entity	Directly Controlled by (Name of Entity/Person)	Type of Control (Ownership Board, Management, Attorney-in-Fact, Influence, Other)	If Control is Ownership Provide Percentage	Ultimate Controlling Entity(ies)/Person(s)	Is an SCA Filing Required? (Y/N)	*
Members															
0140	Nationwide.....		31-1486309..	4595018		0.....	10 W. Nationwide, LLC.....	OH.....	NIA.....	Nationwide Realty Investors, Ltd.....	ownership.....	..100.000	Nationwide Mutual Insurance Company.....N.....	
0140	Nationwide.....		31-1486309..	4810074		0.....	1000 Yard Street, LLC.....	OH.....	NIA.....	Nationwide Realty Investors, Ltd.....	ownership.....	..100.000	Nationwide Mutual Insurance Company.....N.....	
0140	Nationwide.....		31-1486309..	4869474		0.....	1015 Long Street, LLC.....	OH.....	NIA.....	Nationwide Realty Investors, Ltd.....	ownership.....	..100.000	Nationwide Mutual Insurance Company.....N.....	
0140	Nationwide.....		31-1486309..	4810047		0.....	1050 Yard Street, LLC.....	OH.....	NIA.....	Nationwide Realty Investors, Ltd.....	ownership.....	..100.000	Nationwide Mutual Insurance Company.....N.....	
0140	Nationwide.....		31-1486309..	4810038		0.....	1125 Rail Street, LLC.....	OH.....	NIA.....	Nationwide Realty Investors, Ltd.....	ownership.....	..100.000	Nationwide Mutual Insurance Company.....N.....	
0140	Nationwide.....		31-1733036..	4594963		0.....	120 Acre Partners, LLC.....	DE.....	NIA.....	Nationwide Realty Investors, Ltd.....	ownership.....	..95.000	Nationwide Mutual Insurance Company.....N.....	1.....
0140	Nationwide.....		20-4939866..	5217036		0.....	1125 Yard Street, LLC.....	OH.....	NIA.....	NRI Equity Land Investments, LLC.....	ownership.....	..100.000	Nationwide Mutual Insurance Company.....N.....	
0140	Nationwide.....		26-2451988..	4288132		0.....	1492 Capital, LLC.....	OH.....	NIA.....	Nationwide Mutual Insurance Company.....	ownership.....	..100.000	Nationwide Mutual Insurance Company.....N.....	
0140	Nationwide.....		31-1486309..	5113932		0.....	111 Rivulon Boulevard, LLC.....	OH.....	NIA.....	Nationwide Realty Investors, Ltd.....	ownership.....	..100.000	Nationwide Mutual Insurance Company.....N.....	
0140	Nationwide.....		31-1486309..	4810083		0.....	155 Rivulon Boulevard, LLC.....	OH.....	NIA.....	Nationwide Realty Investors, Ltd.....	ownership.....	..100.000	Nationwide Mutual Insurance Company.....N.....	
0140	Nationwide.....		31-1486309..	5113923		0.....	161 Rivulon Boulevard, LLC.....	OH.....	NIA.....	Nationwide Realty Investors, Ltd.....	ownership.....	..100.000	Nationwide Mutual Insurance Company.....N.....	
0140	Nationwide.....		31-1580283..	5042171		0.....	170 Marconi, LLC.....	OH.....	NIA.....	NWD Investments, LLC.....	ownership.....	..100.000	Nationwide Mutual Insurance Company.....N.....	
0140	Nationwide.....		31-1580283..	4960960		0.....	245 Parks Edge Place, LLC.....	OH.....	NIA.....	NWD Investments, LLC.....	ownership.....	..100.000	Nationwide Mutual Insurance Company.....N.....	
0140	Nationwide.....		31-1486309..	4810092		0.....	275 Rivulon Boulevard, LLC.....	OH.....	NIA.....	Nationwide Realty Investors, Ltd.....	ownership.....	..100.000	Nationwide Mutual Insurance Company.....N.....	
0140	Nationwide.....		31-1486309..	5092952		0.....	343 N. Front, LLC.....	OH.....	NIA.....	Nationwide Realty Investors, Ltd.....	ownership.....	..100.000	Nationwide Mutual Insurance Company.....N.....	
0140	Nationwide.....		31-1580283..	4590835		0.....	400 West Nationwide Boulevard, LLC.....	OH.....	NIA.....	NWD Investments, LLC.....	ownership.....	..100.000	Nationwide Mutual Insurance Company.....N.....	
0140	Nationwide.....		31-1580283..	4591140		0.....	425 West Nationwide Boulevard, LLC.....	OH.....	NIA.....	NWD Investments, LLC.....	ownership.....	..100.000	Nationwide Mutual Insurance Company.....N.....	
0140	Nationwide.....		31-1486309..	4595009		0.....	44 Chestnut, LLC.....	OH.....	NIA.....	Nationwide Realty Investors, Ltd.....	ownership.....	..100.000	Nationwide Mutual Insurance Company.....N.....	
0140	Nationwide.....		31-1486309..	4890843		0.....	75 Rivulon Boulevard, LLC.....	OH.....	NIA.....	Nationwide Realty Investors, Ltd.....	ownership.....	..100.000	Nationwide Mutual Insurance Company.....N.....	
0140	Nationwide.....		20-4939866..	4590750		0.....	775 Yard Street, LLC.....	OH.....	NIA.....	NRI Equity Land Investments, LLC.....	ownership.....	..100.000	Nationwide Mutual Insurance Company.....N.....	
0140	Nationwide.....		20-4939866..	4810104		0.....	780 Yard Street, LLC.....	OH.....	NIA.....	NRI Equity Land Investments, LLC.....	ownership.....	..100.000	Nationwide Mutual Insurance Company.....N.....	
0140	Nationwide.....		20-4939866..	4671583		0.....	795 Rail Street, LLC.....	OH.....	NIA.....	NRI Equity Land Investments, LLC.....	ownership.....	..100.000	Nationwide Mutual Insurance Company.....N.....	
0140	Nationwide.....		20-4939866..	4590602		0.....	800 Bobcat Avenue, LLC.....	OH.....	NIA.....	NRI Equity Land Investments, LLC.....	ownership.....	..100.000	Nationwide Mutual Insurance Company.....N.....	
0140	Nationwide.....		20-4939866..	4671499		0.....	800 Goodale Boulevard, LLC.....	OH.....	NIA.....	NRI Equity Land Investments, LLC.....	ownership.....	..100.000	Nationwide Mutual Insurance Company.....N.....	
0140	Nationwide.....		20-4939866..	4671789		0.....	800 Yard Street, LLC.....	OH.....	NIA.....	NRI Equity Land Investments, LLC.....	ownership.....	..100.000	Nationwide Mutual Insurance Company.....N.....	
0140	Nationwide.....		20-4939866..	4590778		0.....	805 Bobcat Avenue, LLC.....	OH.....	NIA.....	GVY Residential, LLC.....	ownership.....	..100.000	Nationwide Mutual Insurance Company.....N.....	
0140	Nationwide.....		20-4939866..	4890834		0.....	808 Yard Street, LLC.....	OH.....	NIA.....	GVY Residential, LLC.....	ownership.....	..100.000	Nationwide Mutual Insurance Company.....N.....	
0140	Nationwide.....		20-4939866..	4869465		0.....	820 Goodale Boulevard, LLC.....	OH.....	NIA.....	NRI Equity Land Investments, LLC.....	ownership.....	..100.000	Nationwide Mutual Insurance Company.....N.....	
0140	Nationwide.....		20-4939866..	5042612		0.....	825 Junction Way, LLC.....	OH.....	NIA.....	GVY Residential, LLC.....	ownership.....	..100.000	Nationwide Mutual Insurance Company.....N.....	
.....	0.....		37-1865892..	n/a.....		0.....	828 at the Yard Condominimums Home Owners Association	OH.....	OTH.....	Other non-Nationwide.....	n/a.....	Other non-Nationwide.....N.....	2.....
0140	Nationwide.....		20-4939866..	5012286		0.....	828 Bobcat Avenue, LLC.....	OH.....	NIA.....	NRI Equity Land Investments, LLC.....	ownership.....	..100.000	Nationwide Mutual Insurance Company.....N.....	
0140	Nationwide.....		20-4939866..	4890759		0.....	840 Third Avenue, LLC.....	OH.....	NIA.....	NRI Equity Land Investments, LLC.....	ownership.....	..100.000	Nationwide Mutual Insurance Company.....N.....	
0140	Nationwide.....		20-4939866..	4590611		0.....	845 Yard Street, LLC.....	OH.....	NIA.....	GVY Residential, LLC.....	ownership.....	..100.000	Nationwide Mutual Insurance Company.....N.....	
0140	Nationwide.....		20-4939866..	4590787		0.....	850 Goodale Blvd., LLC.....	OH.....	NIA.....	NRI Equity Land Investments, LLC.....	ownership.....	..100.000	Nationwide Mutual Insurance Company.....N.....	
0140	Nationwide.....		20-4939866..	4903921		0.....	860 Third Avenue, LLC.....	OH.....	NIA.....	NRI Equity Land Investments, LLC.....	ownership.....	..100.000	Nationwide Mutual Insurance Company.....N.....	

Q12

SCHEDULE Y

PART 1A - DETAIL OF INSURANCE HOLDING COMPANY SYSTEM

1	2	3	4	5	6	7	8	9	10	11	12	13	14	15	16
Group Code	Group Name	NAIC Company Code	ID Number	Federal RSSD	CIK	Name of Securities Exchange if Publicly Traded (U.S. or International)	Names of Parent, Subsidiaries or Affiliates	Domiciliary Location	Relationship to Reporting Entity	Directly Controlled by (Name of Entity/Person)	Type of Control (Ownership Board, Management, Attorney-in-Fact, Influence, Other)	If Control is Ownership Provide Percentage	Ultimate Controlling Entity(ies)/Person(s)	Is an SCA Filing Required? (Y/N)	*
0140	Nationwide		20-4939866	4903912			880 Third Avenue, LLC	OH	NIA	NRI Equity Land Investments, LLC	ownership	100.000	Nationwide Mutual Insurance Company	N	
0140	Nationwide		20-4939866	4869438			895 W. Third Avenue, LLC	OH	NIA	NRI Equity Land Investments, LLC	ownership	100.000	Nationwide Mutual Insurance Company	N	
0140	Nationwide		20-4939866	5143069			950 Dorchester Way, LLC	OH	NIA	GVY Residential, LLC	ownership	100.000	Nationwide Mutual Insurance Company	N	
0140	Nationwide		31-1486309	5092943			960 Bobcat Avenue, LLC	OH	NIA	Nationwide Realty Investors, Ltd	ownership	100.000	Nationwide Mutual Insurance Company	N	
0140	Nationwide		31-1486309	4810029			975 Rail Street, LLC	OH	NIA	Nationwide Realty Investors, Ltd	ownership	100.000	Nationwide Mutual Insurance Company	N	
0140	Nationwide		31-1486309	5082001			995 Yard Street, LLC	OH	NIA	Nationwide Realty Investors, Ltd	ownership	100.000	Nationwide Mutual Insurance Company	N	
0140	Nationwide		31-1680808	4594833			AD Investments, LLC	OH	NIA	Nationwide Realty Investors, Ltd	ownership	60.000	Nationwide Mutual Insurance Company	N	1
0140	Nationwide		31-1580283	4590992			ADTV, LLC	OH	NIA	NWD Investments, LLC	ownership	100.000	Nationwide Mutual Insurance Company	N	
0140	Nationwide		52-2227314	4287247			AGMC Reinsurance, Ltd	TCA	IA	Nationwide Advantage Mortgage Company	ownership	100.000	Nationwide Mutual Insurance Company	N	
0140	Nationwide		42-1011300	4287229			ALLIED General Agency Company	IA	IA	AMCO Insurance Company	ownership	100.000	Nationwide Mutual Insurance Company	N	
0140	Nationwide		42-0958655	1677548			ALLIED Group, Inc	IA	IA	Allied Holdings (Delaware), Inc	ownership	100.000	Nationwide Mutual Insurance Company	N	
0140	Nationwide		46-4628790	4613462			Allied Holdings (Delaware), Inc	DE	IA	Nationwide Mutual Insurance Company	ownership	100.000	Nationwide Mutual Insurance Company	Y	
0140	Nationwide	10127	27-0114983	4288169			ALLIED Insurance Company of America	OH	IA	Nationwide Mutual Insurance Company	ownership	100.000	Nationwide Mutual Insurance Company	N	
0140	Nationwide	42579	42-1201931	4287144			ALLIED Property and Casualty Insurance Company	IA	IA	ALLIED Group, Inc	ownership	100.000	Nationwide Mutual Insurance Company	N	
0140	Nationwide		42-1527863	4287238			ALLIED Texas Agency, Inc	TX	IA	AMCO Insurance Company	ownership	100.000	Nationwide Mutual Insurance Company	N	
0140	Nationwide	19100	42-6054959	4287153			AMCO Insurance Company	IA	IA	ALLIED Group, Inc	ownership	100.000	Nationwide Mutual Insurance Company	N	
0140	Nationwide		59-1031596	4288011			American Marine Underwriters, Inc	FL	IA	Nationwide Mutual Insurance Company	ownership	100.000	Nationwide Mutual Insurance Company	N	
0140	Nationwide		81-4532504	5082029			American Tax Credit Fund 2017-A, LLC	OH	NIA	Nationwide Life Insurance Company	ownership	100.000	Nationwide Mutual Insurance Company	N	
0140	Nationwide		82-2001573	5167113			American Tax Credit Fund 2017-B, LLC	OH	NIA	Nationwide Life Insurance Company	ownership	100.000	Nationwide Mutual Insurance Company	N	
0140	Nationwide		82-4591498	5215292			American Tax Credit Fund 2018-A, LLC	OH	NIA	Nationwide Life Insurance Company	ownership	100.000	Nationwide Mutual Insurance Company	N	
0140	Nationwide		31-1580283	4591177			Arena District CA I, LLC	OH	NIA	NWD Investments, LLC	ownership	100.000	Nationwide Mutual Insurance Company	N	
0			36-4857239	n/a			Arena District Garage Condominium Association	OH	OTH	Other non-Nationwide	n/a		Other non-Nationwide	N	2
0			90-0280710	n/a			Arena District Owners Association	OH	OTH	Other non-Nationwide	n/a		Other non-Nationwide	N	2
0			35-2582728	n/a			Arena District Swim Club Association	OH	OTH	Other non-Nationwide	n/a		Other non-Nationwide	N	2
0140	Nationwide		31-1486309	5012277			Ballantrae Woods, LLC	OH	NIA	Nationwide Realty Investors, Ltd	ownership	100.000	Nationwide Mutual Insurance Company	N	
0140	Nationwide		26-4083207	4869447			Berkshire Crossing Development, LLC	DE	NIA	NorthStar Commercial Development, LLC	ownership	100.000	Nationwide Mutual Insurance Company	N	
0140	Nationwide		31-1555487	4593658			Broad Street Retail, LLC	DE	NIA	Nationwide Realty Investors, Ltd	ownership	60.000	Nationwide Mutual Insurance Company	N	1
0140	Nationwide		20-3624379	4595531			Brooke School Investment Fund, LLC	DE	NIA	Nationwide Mutual Insurance Company	ownership	100.000	Nationwide Mutual Insurance Company	N	
0140	Nationwide		26-0899413	3730540			CHP New Markets Investment Fund, LLC	OH	OTH	Nationwide Mutual Insurance Company	Limited partner /no control	50.000	other non-Nationwide	N	2
0140	Nationwide		20-1618232	4595241			CNRI-Cannonsport Condominium, LLC	OH	NIA	CNRI-Cannonsport, LLC	ownership	100.000	Nationwide Mutual Insurance Company	N	
0140	Nationwide		20-1618232	4595045			CNRI- Cannonsport, LLC	OH	NIA	Nationwide Realty Investors, Ltd	ownership	100.000	Nationwide Mutual Insurance Company	N	
0			n/a	n/a			Co-Investment Fund, LLC	DE	OTH	Other non-Nationwide	n/a		Other non-Nationwide	N	2
0140	Nationwide		31-1579973	2998688			COLHOC Limited Partnership	OH	NIA	NRI Arena, LLC	ownership	30.757	Other non-Nationwide	N	1

Q12.1

SCHEDULE Y

PART 1A - DETAIL OF INSURANCE HOLDING COMPANY SYSTEM

1	2	3	4	5	6	7	8	9	10	11	12	13	14	15	16
Group Code	Group Name	NAIC Company Code	ID Number	Federal RSSD	CIK	Name of Securities Exchange if Publicly Traded (U.S. or International)	Names of Parent, Subsidiaries or Affiliates	Domiciliary Location	Relationship to Reporting Entity	Directly Controlled by (Name of Entity/Person)	Type of Control (Ownership Board, Management, Attorney-in-Fact, Influence, Other)	If Control is Ownership Provide Percentage	Ultimate Controlling Entity(ies)/Person(s)	Is an SCA Filing Required? (Y/N)	*
0140	Nationwide	29262	74-1061659	4288057			Colonial County Mutual Insurance Company	TX	IA	Other non-Nationwide	contract		Other non-Nationwide	N	2
0			45-4901238	n/a			Columbus Arena Management, LLC	OH	OTH	Other non-Nationwide	n/a		Other non-Nationwide	N	2
0140	Nationwide	18961	68-0066866	4288178			Crestbrook Insurance Company	OH	IA	Nationwide Mutual Insurance Company	ownership	100.000	Nationwide Mutual Insurance Company	N	
0140	Nationwide		31-1486309	4590255			Crewville, Ltd.	OH	NIA	Nationwide Realty Investors, Ltd	ownership	100.000	Nationwide Mutual Insurance Company	N	
0140	Nationwide	42587	42-1207150	4287162			Depositors Insurance Company	IA	IA	ALLIED Group, Inc.	ownership	100.000	Nationwide Mutual Insurance Company	N	
0			46-4104813	n/a			Discover Affordable Housing Investment Fund I LLC	OH	OTH	Other non-Nationwide	n/a		Other non-Nationwide	N	2
0140	Nationwide		33-009671	4287694			DVM Insurance Agency	CA	NIA	Veterinary Pet Insurance Company	ownership	100.000	Nationwide Mutual Insurance Company	N	
0140	Nationwide	15821	47-4523959	4890825			Eagle Captive Reinsurance, LLC	OH	IA	Nationwide Life Insurance Company	ownership	100.000	Nationwide Mutual Insurance Company	N	
0140	Nationwide		20-1945276	4590590			East of Madison, LLC	DE	NIA	120 Acre Partners, Ltd.	ownership	24.910	Nationwide Mutual Insurance Company	N	1
0140	Nationwide		20-1945276	4590590			East of Madison, LLC	DE	NIA	ND La Quinta Partners, LLC	ownership	75.090	Nationwide Mutual Insurance Company	N	1
0			30-0951639	n/a			ERN-4 Property Owners Association, Inc.	OH	OTH	Other non-Nationwide	n/a		Other non-Nationwide	N	2
0140	Nationwide	13838	42-0618271	4569372			Farmland Mutual Insurance Company	IA	OTH	Other non-Nationwide	debt		Other non-Nationwide	N	2
0140	Nationwide	22209	75-6013587	4287676			Freedom Specialty Insurance Company	OH	IA	Scottsdale Insurance Company	ownership	100.000	Nationwide Mutual Insurance Company	N	
0			46-4736379	n/a			GPN-1 Property Owners Association, Inc.	OH	OTH	Other non-Nationwide	n/a		Other non-Nationwide	N	2
0140	Nationwide		20-4939866	4590808			Grandview Yard Hotel Holdings, LLC	OH	NIA	NRI Equity Land Investments, LLC	ownership	100.000	Nationwide Mutual Insurance Company	N	
0140	Nationwide		20-4939866	4590826			Grandview Yard Hotel, LLC	OH	NIA	Grandview Yard Hotel Holdings, LLC	ownership	100.000	Nationwide Mutual Insurance Company	N	
0140	Nationwide		20-4939866	5036200			GVY Residential, LLC	OH	NIA	NRI Equity Land Investments, LLC	ownership	100.000	Nationwide Mutual Insurance Company	N	
0140	Nationwide		51-0241172	3582909			Harleysville Group Inc.	DE	NIA	Allied Holdings (Delaware), Inc.	ownership	100.000	Nationwide Mutual Insurance Company	N	
0140	Nationwide	23582	41-0417250	4442260			Harleysville Insurance Company	OH	IA	Harleysville Group, Inc.	ownership	100.000	Nationwide Mutual Insurance Company	N	
0140	Nationwide	42900	23-2253669	4442158			Harleysville Insurance Company of New Jersey	NJ	IA	Harleysville Group, Inc.	ownership	100.000	Nationwide Mutual Insurance Company	N	
0140	Nationwide	10674	23-2864924	4442242			Harleysville Insurance Company of New York	OH	IA	Harleysville Group, Inc.	ownership	100.000	Nationwide Mutual Insurance Company	N	
0140	Nationwide	14516	38-3198542	4442251			Harleysville Lake States Insurance Company	MI	IA	Harleysville Group, Inc.	ownership	100.000	Nationwide Mutual Insurance Company	N	
0140	Nationwide	64327	23-1580983	4440659			Harleysville Life Insurance Company	OH	IA	Nationwide Mutual Insurance Company	ownership	100.000	Nationwide Mutual Insurance Company	N	
0140	Nationwide	35696	23-2384978	4442288			Harleysville Preferred Insurance Company	OH	IA	Harleysville Group, Inc.	ownership	100.000	Nationwide Mutual Insurance Company	N	
0140	Nationwide	26182	04-1989660	4442372			Harleysville Worcester Insurance Company	OH	IA	Harleysville Group, Inc.	ownership	100.000	Nationwide Mutual Insurance Company	N	
0140	Nationwide		32-0051216	4596903			Hideaway Properties Corporation	CA	NIA	Nationwide Realty Investors, Ltd.	ownership	50.000	Nationwide Mutual Insurance Company	N	1
0140	Nationwide		31-0871532	4288020			Insurance Intermediaries, Inc.	OH	IA	Nationwide Mutual Insurance Company	ownership	100.000	Nationwide Mutual Insurance Company	N	
0140	Nationwide		20-3289512	3848436			Jefferson National Financial Corp.	DE	NIA	Nationwide Life Insurance Company	ownership	100.000	Nationwide Mutual Insurance Company	Y	
0140	Nationwide	64017	75-0300900	3332887			Jefferson National Life Insurance Company	TX	IA	Jefferson National Financial Corporation	ownership	100.000	Nationwide Mutual Insurance Company	N	
0140	Nationwide	15727	47-1180302	5111899			Jefferson National Life Insurance Company of New York	NY	IA	Jefferson National Life Insurance Company	ownership	100.000	Nationwide Mutual Insurance Company	N	
0140	Nationwide		61-1340595	5113503			Jefferson National Securities Corporation	DE	NIA	Jefferson National Financial Corporation	ownership	100.000	Nationwide Mutual Insurance Company	N	
0140	Nationwide		31-1486309	4097802			Jerome Village Company, LLC	OH	NIA	Nationwide Realty Investors, Ltd	ownership	100.000	Nationwide Mutual Insurance Company	N	
0			46-2974590	n/a			Jerome Village Master Property Owners Association, Inc.	OH	OTH	Other non-Nationwide	n/a		Other non-Nationwide	N	2

Q12.2

SCHEDULE Y

PART 1A - DETAIL OF INSURANCE HOLDING COMPANY SYSTEM

1	2	3	4	5	6	7	8	9	10	11	12	13	14	15	16
Group Code	Group Name	NAIC Company Code	ID Number	Federal RSSD	CIK	Name of Securities Exchange if Publicly Traded (U.S. or International)	Names of Parent, Subsidiaries or Affiliates	Domiciliary Location	Relationship to Reporting Entity	Directly Controlled by (Name of Entity/Person)	Type of Control (Ownership Board, Management, Attorney-in-Fact, Influence, Other)	If Control is Ownership Provide Percentage	Ultimate Controlling Entity(ies)/Person(s)	Is an SCA Filing Required? (Y/N)	*
0140	Nationwide		20-8945345	5111938		0	JNF Advisors, Inc.	DE	NIA	Jefferson National Financial Corporation	ownership	100.000	Nationwide Mutual Insurance Company	N	
0			46-2956640	n/a		0	Jerome Village Residential Property Owners Association, Inc.	OH	OTH	Other non-Nationwide	n/a		Other non-Nationwide	N	2
0140	Nationwide		31-1486309	4590312		0	JV Developers, LLC	OH	OTH	Nationwide Realty Investors, Ltd	ownership	100.000	Nationwide Mutual Insurance Company	N	2
0140	Nationwide		74-1395229	4613350		0	Lone Star General Agency, Inc.	TX	IA	Nationwide Mutual Insurance Company	ownership	100.000	Nationwide Mutual Insurance Company	N	
0140	Nationwide	11991	38-0865250	4288187		0	National Casualty Company	OH	IA	Nationwide Mutual Insurance Company	ownership	100.000	Nationwide Mutual Insurance Company	N	
0140	Nationwide		AC000920	4614900		0	National Casualty Company of America, Ltd.	GBR	IA	Nationwide Mutual Insurance Company	ownership	100.000	Nationwide Mutual Insurance Company	N	
0140	Nationwide		42-1154244	2889795		0	Nationwide Advantage Mortgage Company	IA	NIA	AMCO Insurance Company	ownership	87.300	Nationwide Mutual Insurance Company	Y	1
0140	Nationwide		42-1154244	2889795		0	Nationwide Advantage Mortgage Company	IA	NIA	ALLIED Property & Casualty Insurance Company	ownership	8.470	Nationwide Mutual Insurance Company	Y	1
0140	Nationwide		42-1154244	2889795		0	Nationwide Advantage Mortgage Company	IA	NIA	Depositors Insurance Company	ownership	4.230	Nationwide Mutual Insurance Company	Y	1
0140	Nationwide	26093	48-0470690	4288196		0	Nationwide Affinity Insurance Company of America	OH	IA	Nationwide Mutual Insurance Company	ownership	100.000	Nationwide Mutual Insurance Company	N	
0140	Nationwide	28223	42-1015537	4288208		0	Nationwide Agribusiness Insurance Company	IA	IA	Nationwide Mutual Insurance Company	ownership	100.000	Nationwide Mutual Insurance Company	N	
0140	Nationwide		31-1578869	4288075		0	Nationwide Arena, LLC	OH	NIA	NRI Arena, LLC	ownership	90.000	Nationwide Mutual Insurance Company	N	1
0140	Nationwide		20-8670712	4288114		0	Nationwide Asset Management, LLC	OH	NIA	Nationwide Mutual Insurance Company	ownership	100.000	Nationwide Mutual Insurance Company	N	
0140	Nationwide	10723	95-0639970	4288217		0	Nationwide Assurance Company	OH	IA	Nationwide Mutual Insurance Company	ownership	100.000	Nationwide Mutual Insurance Company	N	
0140	Nationwide		31-1592130	2729677		0	Nationwide Bank	OH	OTH	Nationwide Financial Services, Inc.	ownership	100.000	Nationwide Mutual Insurance Company	N	2
0140	Nationwide		31-1036287	4288123		0	Nationwide Cash Management Company	OH	NIA	Nationwide Mutual Insurance Company	ownership	100.000	Nationwide Mutual Insurance Company	N	
0140	Nationwide		31-4416546	3828081		0	Nationwide Corporation	OH	NIA	Nationwide Mutual Insurance Company	ownership	95.200	Nationwide Mutual Insurance Company	Y	1
0140	Nationwide		31-4416546	3828081		0	Nationwide Corporation	OH	NIA	Nationwide Mutual Fire Insurance Company	ownership	4.800	Nationwide Mutual Insurance Company	Y	1
0140	Nationwide		04-3679407	4286839		0	Nationwide Emerging Managers, LLC	DE	NIA	NWD Investment Management, Inc.	ownership	100.000	Nationwide Mutual Insurance Company	N	
0140	Nationwide		05-0630007	4288048		0	Nationwide Exclusive Agent Risk Purchasing Group, LLC	OH	NIA	Insurance Intermediaries, Inc.	ownership	100.000	Nationwide Mutual Insurance Company	N	
0140	Nationwide		31-1667326	4286932		0	Nationwide Financial Assignment Company	OH	NIA	Nationwide Life Insurance Company	ownership	100.000	Nationwide Mutual Insurance Company	N	
0140	Nationwide		23-2412039	4287087		0	Nationwide Financial General Agency, Inc.	PA	NIA	NFS Distributors, Inc.	ownership	100.000	Nationwide Mutual Insurance Company	N	
0140	Nationwide		31-6554353	4286978		0	Nationwide Financial Services Capital Trust	DE	NIA	Nationwide Financial Services, Inc.	ownership	100.000	Nationwide Mutual Insurance Company	N	
0140	Nationwide		31-1486870	3828063		0	Nationwide Financial Services, Inc.	DE	NIA	Nationwide Corporation	ownership	100.000	Nationwide Mutual Insurance Company	N	
0140	Nationwide		52-6969857	4286996		0	Nationwide Fund Advisors	DE	NIA	Nationwide Financial Services, Inc.	ownership	100.000	Nationwide Mutual Insurance Company	N	
0140	Nationwide		31-1748721	4287050		0	Nationwide Fund Distributors LLC	DE	NIA	NFS Distributors, Inc.	ownership	100.000	Nationwide Mutual Insurance Company	N	
0140	Nationwide		31-0900518	4287041		0	Nationwide Fund Management LLC	DE	NIA	NFS Distributors, Inc.	ownership	100.000	Nationwide Mutual Insurance Company	N	
0140	Nationwide	23760	31-4425763	4287957		0	Nationwide General Insurance Company	OH	IA	Nationwide Mutual Insurance Company	ownership	100.000	Nationwide Mutual Insurance Company	N	
0140	Nationwide		31-1570938	4286398		0	Nationwide Global Holdings, Inc.	OH	NIA	Nationwide Corporation	ownership	100.000	Nationwide Mutual Insurance Company	N	
0140	Nationwide		04-3732385	4286857		0	Nationwide Global Ventures, Inc.	DE	NIA	NWD Asset Management Holdings, Inc.	ownership	100.000	Nationwide Mutual Insurance Company	N	
0140	Nationwide	10070	31-1399201	2839398		0	Nationwide Indemnity Company	OH	IA	Nationwide Mutual Insurance Company	ownership	100.000	Nationwide Mutual Insurance Company	N	
0140	Nationwide	25453	95-2130882	4287180		0	Nationwide Insurance Company of America	OH	IA	ALLIED Group, Inc.	ownership	100.000	Nationwide Mutual Insurance Company	N	

Q12.3

SCHEDULE Y

PART 1A - DETAIL OF INSURANCE HOLDING COMPANY SYSTEM

1	2	3	4	5	6	7	8	9	10	11	12	13	14	15	16
Group Code	Group Name	NAIC Company Code	ID Number	Federal RSSD	CIK	Name of Securities Exchange if Publicly Traded (U.S. or International)	Names of Parent, Subsidiaries or Affiliates	Domiciliary Location	Relationship to Reporting Entity	Directly Controlled by (Name of Entity/Person)	Type of Control (Ownership Board, Management, Attorney-in-Fact, Influence, Other)	If Control is Ownership Provide Percentage	Ultimate Controlling Entity(ies)/Person(s)	Is an SCA Filing Required? (Y/N)	*
0140	Nationwide.....	10948...	31-1613686..	4287966		0.....	Nationwide Insurance Company of Florida.....	OH.....	IA.....	Nationwide Mutual Insurance Company.....	ownership.....	100.000	Nationwide Mutual Insurance Company.....	N.....	
0140	Nationwide.....		41-2206199..	4286950		0.....	Nationwide Investment Advisors, LLC.....	OH.....	NIA.....	Nationwide Life Insurance Company.....	ownership.....	100.000	Nationwide Mutual Insurance Company.....	N.....	
0140	Nationwide.....		73-0988442..	4286923		0.....	Nationwide Investment Services Corporation...	OK.....	NIA.....	Nationwide Life Insurance Company.....	ownership.....	100.000	Nationwide Mutual Insurance Company.....	Y.....	
0140	Nationwide.....	92657...	31-1000740..	2995098		0.....	Nationwide Life and Annuity Insurance Company	OH.....	IA.....	Nationwide Life Insurance Company.....	ownership.....	100.000	Nationwide Mutual Insurance Company.....	N.....	
0140	Nationwide.....	66869...	31-4156830..	2819288		0.....	Nationwide Life Insurance Company.....	OH.....	IA.....	Nationwide Financial Services, Inc.....	ownership.....	100.000	Nationwide Mutual Insurance Company.....	N.....	
0140	Nationwide.....		13-4212969..	4596127		0.....	Nationwide Life Tax Credit Partners 2002-A, LLC	OH.....	NIA.....	Nationwide Life Insurance Company.....	other.....	0.010	Nationwide Mutual Insurance Company.....	N.....	1.....
0140	Nationwide.....		01-0749754..	4595960		0.....	Nationwide Life Tax Credit Partners 2002-B, LLC	OH.....	NIA.....	Nationwide Life Insurance Company.....	other.....	0.010	Nationwide Mutual Insurance Company.....	N.....	1.....
0140	Nationwide.....		54-2113175..	4596127		0.....	Nationwide Life Tax Credit Partners 2003-A, LLC	OH.....	NIA.....	Nationwide Life Insurance Company.....	other.....	0.010	Nationwide Mutual Insurance Company.....	N.....	1.....
0140	Nationwide.....		58-2672725..	4596163		0.....	Nationwide Life Tax Credit Partners 2003-B, LLC	OH.....	NIA.....	Nationwide Life Insurance Company.....	other.....	0.010	Nationwide Mutual Insurance Company.....	N.....	1.....
0140	Nationwide.....		20-0382144..	4596707		0.....	Nationwide Life Tax Credit Partners 2004-A, LLC	OH.....	NIA.....	Nationwide Life Insurance Company.....	other.....	0.010	Nationwide Mutual Insurance Company.....	N.....	1.....
0140	Nationwide.....		20-0745944..	4596211		0.....	Nationwide Life Tax Credit Partners 2004-B, LLC	OH.....	NIA.....	Nationwide Life Insurance Company.....	other.....	0.010	Nationwide Mutual Insurance Company.....	N.....	1.....
0140	Nationwide.....		20-0745965..	4596239		0.....	Nationwide Life Tax Credit Partners 2004-C, LLC	OH.....	NIA.....	Nationwide Life Insurance Company.....	other.....	0.010	Nationwide Mutual Insurance Company.....	N.....	1.....
0140	Nationwide.....		20-1128408..	4596332		0.....	Nationwide Life Tax Credit Partners 2004-D, LLC	OH.....	NIA.....	Nationwide Life Insurance Company.....	other.....	0.010	Nationwide Mutual Insurance Company.....	N.....	1.....
0140	Nationwide.....		20-1128472..	4596350		0.....	Nationwide Life Tax Credit Partners 2004-E, LLC	OH.....	NIA.....	Nationwide Life Insurance Company.....	other.....	0.010	Nationwide Mutual Insurance Company.....	N.....	1.....
0140	Nationwide.....		20-1918935..	3318117		0.....	Nationwide Life Tax Credit Partners 2004-F, LLC	OH.....	NIA.....	Nationwide Life Insurance Company.....	other.....	0.010	Nationwide Mutual Insurance Company.....	N.....	1.....
0140	Nationwide.....		20-2303694..	4596369		0.....	Nationwide Life Tax Credit Partners 2005-A, LLC	OH.....	NIA.....	Nationwide Life Insurance Company.....	other.....	0.010	Nationwide Mutual Insurance Company.....	N.....	1.....
0140	Nationwide.....		20-2303602..	4596378		0.....	Nationwide Life Tax Credit Partners 2005-B, LLC	OH.....	NIA.....	Nationwide Life Insurance Company.....	other.....	0.010	Nationwide Mutual Insurance Company.....	N.....	1.....
0140	Nationwide.....		20-2450960..	4596387		0.....	Nationwide Life Tax Credit Partners 2005-C, LLC	OH.....	NIA.....	Nationwide Life Insurance Company.....	other.....	0.010	Nationwide Mutual Insurance Company.....	N.....	1.....
0140	Nationwide.....		20-2451052..	4596396		0.....	Nationwide Life Tax Credit Partners 2005-D, LLC	OH.....	NIA.....	Nationwide Life Insurance Company.....	other.....	0.010	Nationwide Mutual Insurance Company.....	N.....	1.....
0140	Nationwide.....		20-2774223..	4596408		0.....	Nationwide Life Tax Credit Partners 2005-E, LLC	OH.....	NIA.....	Nationwide Life Insurance Company.....	other.....	0.010	Nationwide Mutual Insurance Company.....	N.....	1.....
0140	Nationwide.....		21-1288836..	4596426		0.....	Nationwide Life Tax Credit Partners 2007-A, LLC	OH.....	NIA.....	Nationwide Life Insurance Company.....	other.....	0.010	Nationwide Mutual Insurance Company.....	N.....	1.....

Q12.4

SCHEDULE Y

PART 1A - DETAIL OF INSURANCE HOLDING COMPANY SYSTEM

1	2	3	4	5	6	7	8	9	10	11	12	13	14	15	16
Group Code	Group Name	NAIC Company Code	ID Number	Federal RSSD	CIK	Name of Securities Exchange if Publicly Traded (U.S. or International)	Names of Parent, Subsidiaries or Affiliates	Domiciliary Location	Relationship to Reporting Entity	Directly Controlled by (Name of Entity/Person)	Type of Control (Ownership Board, Management, Attorney-in-Fact, Influence, Other)	If Control is Ownership Provide Percentage	Ultimate Controlling Entity(ies)/Person(s)	Is an SCA Filing Required? (Y/N)	*
0140	Nationwide		26-3427373	4596435			Nationwide Life Tax Credit Partners 2009-A, LLC	OH	NIA	Nationwide Life Insurance Company	other	0.010	Nationwide Mutual Insurance Company	N	1
0140	Nationwide		26-3427435	4596444			Nationwide Life Tax Credit Partners 2009-B, LLC	OH	NIA	Nationwide Life Insurance Company	other	0.010	Nationwide Mutual Insurance Company	N	1
0140	Nationwide		26-3427479	4596499			Nationwide Life Tax Credit Partners 2009-C, LLC	OH	NIA	Nationwide Life Insurance Company	other	0.010	Nationwide Mutual Insurance Company	N	1
0140	Nationwide		26-3427525	4596510			Nationwide Life Tax Credit Partners 2009-D, LLC	OH	NIA	Nationwide Life Insurance Company	other	0.010	Nationwide Mutual Insurance Company	N	1
0140	Nationwide		26-4737055	4596529			Nationwide Life Tax Credit Partners 2009-E, LLC	OH	NIA	Nationwide Life Insurance Company	ownership	100.000	Nationwide Mutual Insurance Company	N	
0140	Nationwide		26-4737157	4596547			Nationwide Life Tax Credit Partners 2009-F, LLC	OH	NIA	Nationwide Life Insurance Company	ownership	100.000	Nationwide Mutual Insurance Company	N	
0140	Nationwide		27-1362364	4596622			Nationwide Life Tax Credit Partners 2009-I, LLC	OH	NIA	Nationwide Life Insurance Company	other	0.010	Nationwide Mutual Insurance Company	N	1
0140	Nationwide		45-0469525	3779811			Nationwide Life Tax Credit Partners No. 1, LLC	OH	NIA	Nationwide Life Insurance Company	other	0.010	Nationwide Mutual Insurance Company	N	1
0140	Nationwide	42110	75-1780981	4287984			Nationwide Lloyds	TX	IA	n/a	contract		Nationwide Mutual Insurance Company	N	2
0140	Nationwide		42-1373380	4287210			Nationwide Member Solutions Agency Inc.	IA	NIA	ALLIED Group, Inc.	ownership	100.000	Nationwide Mutual Insurance Company	N	
0140	Nationwide		75-3191025	4597094			Nationwide Mutual Capital I, LLC	DE	NIA	Nationwide Mutual Capital, LLC	ownership	100.000	Nationwide Mutual Insurance Company	N	
0140	Nationwide		75-3191025	4595269			Nationwide Mutual Capital, LLC	OH	NIA	Nationwide Mutual Insurance Company	ownership	100.000	Nationwide Mutual Insurance Company	N	
0140	Nationwide	23779	31-4177110	3828090			Nationwide Mutual Fire Insurance Company	OH	OTH	Other non-Nationwide	n/a		Other non-Nationwide	N	2
0140	Nationwide	23787	31-4177100	3828072			Nationwide Mutual Insurance Company	OH	UDP	Other non-Nationwide	n/a		Other non-Nationwide	N	2
0140	Nationwide		34-2012765	4288084			Nationwide Private Equity Fund, LLC	OH	NIA	Nationwide Mutual Insurance Company	ownership	100.000	Nationwide Mutual Insurance Company	N	
0140	Nationwide	37877	31-0970750	4287993			Nationwide Property and Casualty Insurance Company	OH	IA	Nationwide Mutual Insurance Company	ownership	100.000	Nationwide Mutual Insurance Company	N	
0140	Nationwide		31-1486309	4288105			Nationwide Realty Investors, Ltd	OH	NIA	Nationwide Mutual Insurance Company	ownership	97.000	Nationwide Mutual Insurance Company	N	1
0140	Nationwide		31-1486309	4288105			Nationwide Realty Investors, Ltd	OH	NIA	Nationwide Indemnity Company	ownership	3.000	Nationwide Mutual Insurance Company	N	1
0140	Nationwide		31-1486309	4590264			Nationwide Realty Management, LLC	OH	NIA	Nationwide Realty Investors, Ltd	ownership	100.000	Nationwide Mutual Insurance Company	N	
0140	Nationwide		n/a	4288066			Nationwide Realty Services, Ltd	OH	NIA	Nationwide Mutual Insurance Company	ownership	100.000	Nationwide Mutual Insurance Company	N	
0140	Nationwide		73-0948330	4287096			Nationwide Retirement Solutions, Inc.	DE	NIA	NFS Distributors, Inc.	ownership	100.000	Nationwide Mutual Insurance Company	N	
0140	Nationwide		36-2434406	4287078			Nationwide Securities, LLC	OH	NIA	NFS Distributors, Inc.	ownership	100.000	Nationwide Mutual Insurance Company	N	
0140	Nationwide		31-4177100	4288093			Nationwide Services Company, LLC	OH	NIA	Nationwide Mutual Insurance Company	ownership	100.000	Nationwide Mutual Insurance Company	N	
0140	Nationwide		27-0743545	4564041			Nationwide Tax Credit Partners 2009-G, LLC	OH	NIA	Nationwide Mutual Insurance Company	other	0.010	Nationwide Mutual Insurance Company	N	1
0140	Nationwide		27-0768791	4596891			Nationwide Tax Credit Partners 2009-H, LLC	OH	NIA	Nationwide Mutual Insurance Company	ownership	100.000	Nationwide Mutual Insurance Company	N	
0140	Nationwide		46-1952215	4596556			Nationwide Tax Credit Partners 2013-A, LLC	OH	NIA	Nationwide Life Insurance Company	other	0.010	Nationwide Mutual Insurance Company	N	1
0140	Nationwide		46-1971926	4596592			Nationwide Tax Credit Partners 2013-B, LLC	OH	NIA	Nationwide Life Insurance Company	other	0.010	Nationwide Mutual Insurance Company	N	1

Q12.5

SCHEDULE Y

PART 1A - DETAIL OF INSURANCE HOLDING COMPANY SYSTEM

1	2	3	4	5	6	7	8	9	10	11	12	13	14	15	16
Group Code	Group Name	NAIC Company Code	ID Number	Federal RSSD	CIK	Name of Securities Exchange if Publicly Traded (U.S. or International)	Names of Parent, Subsidiaries or Affiliates	Domiciliary Location	Relationship to Reporting Entity	Directly Controlled by (Name of Entity/Person)	Type of Control (Ownership Board, Management, Attorney-in-Fact, Influence, Other)	If Control is Ownership Provide Percentage	Ultimate Controlling Entity(ies)/Person(s)	Is an SCA Filing Required? (Y/N)	*
0140	Nationwide.....		20-5976272..	4595410		0.....	Nationwide Ventures, LLC.....	OH.....	NIA.....	Nationwide Mutual Insurance Company.....	ownership.....	100.000	Nationwide Mutual Insurance Company.....	N.....	
0140	Nationwide.....		11-3651828..	4588168		0.....	ND La Quinta Partners, LLC.....	DE.....	NIA.....	Nationwide Realty Investors, Ltd.....	ownership.....	95.000	Nationwide Mutual Insurance Company.....	N.....	1.....
0140	Nationwide.....		20-0585594..	4286866		0.....	Newhouse Capital Partners II, LLC.....	DE.....	NIA.....	Nationwide Global Ventures, Inc.....	ownership.....	99.000	Nationwide Mutual Insurance Company.....	N.....	1.....
0140	Nationwide.....		13-4110716..	4286679		0.....	Newhouse Capital Partners, LLC.....	DE.....	NIA.....	NWD Investment Management, Inc.....	ownership.....	19.000	Nationwide Mutual Insurance Company.....	N.....	1.....
0140	Nationwide.....		13-4110716..	4286679		0.....	Newhouse Capital Partners, LLC.....	DE.....	NIA.....	Nationwide Mutual Insurance Company.....	ownership.....	70.000	Nationwide Mutual Insurance Company.....	N.....	1.....
0140	Nationwide.....		13-4110716..	4286679		0.....	Newhouse Capital Partners, LLC.....	DE.....	NIA.....	Nationwide Mutual Fire Insurance Company..	ownership.....	10.000	Nationwide Mutual Insurance Company.....	N.....	1.....
0140	Nationwide.....		31-1630871..	4287032		0.....	NFS Distributors, Inc.....	DE.....	NIA.....	Nationwide Financial Services, Inc.....	ownership.....	100.000	Nationwide Mutual Insurance Company.....	N.....	
0140	Nationwide.....		14-1892640..	4596677		0.....	NHT XII Tax Credit Fund, LLC.....	DC.....	NIA.....	Nationwide Life Insurance Company.....	ownership.....	49.990	Nationwide Mutual Insurance Company.....	N.....	1.....
0140	Nationwide.....		14-1892640..	4596677		0.....	NHT XII Tax Credit Fund, LLC.....	DC.....	NIA.....	Nationwide Assurance Company.....	ownership.....	25.000	Nationwide Mutual Insurance Company.....	N.....	1.....
0140	Nationwide.....		14-1892640..	4596677		0.....	NHT XII Tax Credit Fund, LLC.....	DC.....	NIA.....	Nationwide Mutual Insurance Company.....	ownership.....	25.000	Nationwide Mutual Insurance Company.....	N.....	1.....
0140	Nationwide.....		46-3762545..	4750442		0.....	NNOV8, LLC.....	OH.....	NIA.....	Nationwide Mutual Insurance Company.....	ownership.....	100.000	Nationwide Mutual Insurance Company.....	N.....	
0140	Nationwide.....		20-4939866..	4590817		0.....	North of Third, LLC.....	OH.....	NIA.....	NRI Equity Land Investments, LLC.....	ownership.....	100.000	Nationwide Mutual Insurance Company.....	N.....	
0140	Nationwide.....		26-4083207..	4590385		0.....	Northstar Commercial Development, LLC.....	OH.....	NIA.....	Nationwide Realty Investors, Ltd.....	ownership.....	50.000	Nationwide Mutual Insurance Company.....	N.....	1.....
0140	Nationwide.....		61-1753500..	n/a.....		0.....	Northstar Master Property Owners Association, Inc.	OH.....	OTH.....	Other non-Nationwide.....	n/a.....		Other non-Nationwide.....	N.....	2.....
0140	Nationwide.....		26-4083354..	4594909		0.....	Northstar Residential Development, LLC.....	OH.....	NIA.....	Nationwide Realty Investors, Ltd.....	ownership.....	50.000	Nationwide Mutual Insurance Company.....	N.....	1.....
0140	Nationwide.....		31-1486309..	4594794		0.....	NRI Arena, LLC.....	OH.....	NIA.....	Nationwide Realty Investors, Ltd.....	ownership.....	100.000	Nationwide Mutual Insurance Company.....	N.....	
0140	Nationwide.....		31-1486309..	4594815		0.....	NRI Brookside, LLC.....	OH.....	NIA.....	Nationwide Realty Investors, Ltd.....	ownership.....	100.000	Nationwide Mutual Insurance Company.....	N.....	
0140	Nationwide.....		31-1486309..	4595027		0.....	NRI Builders, LLC.....	OH.....	NIA.....	Nationwide Realty Investors, Ltd.....	ownership.....	100.000	Nationwide Mutual Insurance Company.....	N.....	
0140	Nationwide.....		31-1486309..	4590246		0.....	NRI Communities/Harris Blvd., LLC.....	OH.....	NIA.....	Nationwide Realty Investors, Ltd.....	ownership.....	100.000	Nationwide Mutual Insurance Company.....	N.....	
0140	Nationwide.....		31-1486309..	5217027		0.....	NRI Corporate Housing, LLC.....	OH.....	NIA.....	Nationwide Realty Investors, Ltd.....	ownership.....	100.000	Nationwide Mutual Insurance Company.....	N.....	
0140	Nationwide.....		31-1486309..	4590282		0.....	NRI Cramer Creek, LLC.....	OH.....	NIA.....	Nationwide Realty Investors, Ltd.....	ownership.....	100.000	Nationwide Mutual Insurance Company.....	N.....	
0140	Nationwide.....		20-4939866..	4590460		0.....	NRI Equity Land Investments, LLC.....	OH.....	NIA.....	Nationwide Realty Investors, Ltd.....	ownership.....	80.000	Nationwide Mutual Insurance Company.....	N.....	1.....
0140	Nationwide.....		26-0212217..	4590394		0.....	NRI Equity Tampa, LLC.....	OH.....	NIA.....	Nationwide Realty Investors, Ltd.....	ownership.....	100.000	Nationwide Mutual Insurance Company.....	N.....	
0140	Nationwide.....		31-1486309..	4590376		0.....	NRI Maxtown, LLC.....	OH.....	NIA.....	Nationwide Realty Investors, Ltd.....	ownership.....	100.000	Nationwide Mutual Insurance Company.....	N.....	
0140	Nationwide.....		31-1486309..	4590406		0.....	NRI Office Ventures, Ltd.....	OH.....	NIA.....	Nationwide Realty Investors, Ltd.....	ownership.....	100.000	Nationwide Mutual Insurance Company.....	N.....	
0140	Nationwide.....		31-1580283..	4596912		0.....	NRI Telecom, LLC.....	OH.....	NIA.....	NWD Investments, LLC.....	ownership.....	100.000	Nationwide Mutual Insurance Company.....	N.....	
0140	Nationwide.....		31-1486309..	4590349		0.....	NRI-Rivulon, LLC.....	OH.....	NIA.....	Nationwide Realty Investors, Ltd.....	ownership.....	100.000	Nationwide Mutual Insurance Company.....	N.....	
0140	Nationwide.....		26-4083354..	4869456		0.....	NS Developers, LLC.....	OH.....	NIA.....	Northstar Residential Development, LLC.....	ownership.....	100.000	Nationwide Mutual Insurance Company.....	N.....	
0140	Nationwide.....		45-3123274..	4595438		0.....	NTCIF-2011 Georgia State Investor, LLC.....	OH.....	NIA.....	Nationwide Property and Casualty Company..	ownership.....	100.000	Nationwide Mutual Insurance Company.....	N.....	
0140	Nationwide.....		90-0729552..	4596695		0.....	NTCIF-2011, LLC.....	OH.....	NIA.....	Nationwide Mutual Insurance Company.....	ownership.....	50.000	Nationwide Mutual Insurance Company.....	N.....	1.....
0140	Nationwide.....		90-0729552..	4596695		0.....	NTCIF-2011, LLC.....	OH.....	NIA.....	Nationwide Mutual Fire Insurance Company..	ownership.....	50.000	Nationwide Mutual Insurance Company.....	N.....	1.....
0140	Nationwide.....		27-4700627..	4596716		0.....	NTCP 2011-A, LLC.....	OH.....	OTH.....	Nationwide Life Insurance Company.....	other.....	0.010	Nationwide Mutual Insurance Company.....	N.....	2.....
0140	Nationwide.....		46-0741029..	4464703		0.....	NTCP 2012-A, LLC.....	OH.....	OTH.....	Nationwide Life Insurance Company.....	other.....	0.010	Nationwide Mutual Insurance Company.....	N.....	2.....
0140	Nationwide.....		46-3309896..	4586164		0.....	NTCP 2013-C, LLC.....	OH.....	OTH.....	Nationwide Life Insurance Company.....	other.....	0.010	Nationwide Mutual Insurance Company.....	N.....	2.....
0140	Nationwide.....		46-4111078..	4596743		0.....	NTCP 2014-A, LLC.....	OH.....	OTH.....	Nationwide Life Insurance Company.....	other.....	0.010	Nationwide Mutual Insurance Company.....	N.....	2.....

Q12.6

SCHEDULE Y

PART 1A - DETAIL OF INSURANCE HOLDING COMPANY SYSTEM

1	2	3	4	5	6	7	8	9	10	11	12	13	14	15	16
Group Code	Group Name	NAIC Company Code	ID Number	Federal RSSD	CIK	Name of Securities Exchange if Publicly Traded (U.S. or International)	Names of Parent, Subsidiaries or Affiliates	Domiciliary Location	Relationship to Reporting Entity	Directly Controlled by (Name of Entity/Person)	Type of Control (Ownership Board, Management, Attorney-in-Fact, Influence, Other)	If Control is Ownership Provide Percentage	Ultimate Controlling Entity(ies)/Person(s)	Is an SCA Filing Required? (Y/N)	*
0140	Nationwide.....		47-1404116..	4802734		0.....	NTCP 2014-B, LLC.....	OH.....	OTH.....	Nationwide Life Insurance Company.....	other.....	...0.010	Nationwide Mutual Insurance Company.....	...N.....	2.....
0140	Nationwide.....		47-1413242..	4809948		0.....	NTCP 2014-C, LLC.....	OH.....	OTH.....	Nationwide Life Insurance Company.....	other.....	...0.010	Nationwide Mutual Insurance Company.....	...N.....	2.....
0140	Nationwide.....		47-3909345..	4869483		0.....	NTCP 2015-A, LLC.....	OH.....	OTH.....	Nationwide Life Insurance Company.....	other.....	...0.010	Nationwide Mutual Insurance Company.....	...N.....	2.....
0140	Nationwide.....		47-4148470..	4890807		0.....	NTCP 2015-B, LLC.....	OH.....	OTH.....	Nationwide Life Insurance Company.....	other.....	...0.010	Nationwide Mutual Insurance Company.....	...N.....	2.....
0140	Nationwide.....		81-3836925..	5048678		0.....	NTCP 2016-A, LLC.....	OH.....	NIA.....	Nationwide Life Insurance Company.....	ownership.....	..100.000	Nationwide Mutual Insurance Company.....	...N.....	
0140	Nationwide.....		82-2015065..	5167122		0.....	NTCP 2017-A, LLC.....	OH.....	NIA.....	Nationwide Life Insurance Company.....	ownership.....	..100.000	Nationwide Mutual Insurance Company.....	...N.....	
0140	Nationwide.....		81-0936428..	4966663		0.....	NW Private Debt, LLC.....	OH.....	NIA.....	Nationwide Mutual Insurance Company.....	ownership.....	..100.000	Nationwide Mutual Insurance Company.....	...N.....	
0140	Nationwide.....		26-1903919..	5012295		0.....	NW REI, LLC.....	DE.....	NIA.....	Nationwide Mutual Insurance Company.....	ownership.....	..100.000	Nationwide Mutual Insurance Company.....	...N.....	
0140	Nationwide.....		81-2326191..	5011609		0.....	NW-442 Ocean, LLC.....	OH.....	NIA.....	NW REI (NLIC), LLC.....	ownership.....	..100.000	Nationwide Mutual Insurance Company.....	...N.....	
0140	Nationwide.....		46-3654078..	4593621		0.....	NW-Amesbury, LLC.....	OH.....	NIA.....	NW-REI, LLC.....	ownership.....	..100.000	Nationwide Mutual Insurance Company.....	...N.....	
0140	Nationwide.....		81-1263284..	4960979		0.....	NW-Amesbury II, LLC.....	OH.....	NIA.....	Nationwide Mutual Insurance Company.....	ownership.....	..100.000	Nationwide Mutual Insurance Company.....	...N.....	
0140	Nationwide.....		81-1246932..	4958855		0.....	NW-Baseline, LLC.....	OH.....	NIA.....	Nationwide Mutual Insurance Company.....	ownership.....	..100.000	Nationwide Mutual Insurance Company.....	...N.....	
0140	Nationwide.....		81-1869861..	4984911		0.....	NW-Beech, LLC.....	OH.....	NIA.....	NW REI, (NMFIC), LLC.....	ownership.....	..100.000	Nationwide Mutual Insurance Company.....	...N.....	
0140	Nationwide.....		47-4999493..	4902223		0.....	NW-Belleview, LLC.....	OH.....	NIA.....	NW REI, LLC.....	ownership.....	..100.000	Nationwide Mutual Insurance Company.....	...N.....	
0140	Nationwide.....		81-1211881..	4962151		0.....	NW-Castle Rock, LLC.....	OH.....	NIA.....	Nationwide Mutual Insurance Company.....	ownership.....	..100.000	Nationwide Mutual Insurance Company.....	...N.....	
0140	Nationwide.....		46-3674167..	4595090		0.....	NW-Cedar Springs, LLC.....	OH.....	NIA.....	NW REI, LLC.....	ownership.....	..100.000	Nationwide Mutual Insurance Company.....	...N.....	
0140	Nationwide.....		82-2957977..	5167131		0.....	NW-Civita, LLC.....	OH.....	NIA.....	Nationwide Life Insurance Company.....	ownership.....	..100.000	Nationwide Mutual Insurance Company.....	...N.....	
										Nationwide Life and Annuity Insurance Company					
0140	Nationwide.....		82-2958440..	5167140		0.....	NW-Civita NLAIC, LLC.....	OH.....	NIA.....	Nationwide Mutual Insurance Company.....	ownership.....	..100.000	Nationwide Mutual Insurance Company.....	...N.....	
0140	Nationwide.....		81-1285433..	4961024		0.....	NW-College Park, LLC.....	OH.....	NIA.....	Nationwide Mutual Insurance Company.....	ownership.....	..100.000	Nationwide Mutual Insurance Company.....	...N.....	
0140	Nationwide.....		31-1580283..	4591038		0.....	NWD 205 Vine, LLC.....	OH.....	NIA.....	NWD Investments, LLC.....	ownership.....	..100.000	Nationwide Mutual Insurance Company.....	...N.....	
0140	Nationwide.....		31-1580283..	4591261		0.....	NWD 225 Nationwide, LLC.....	OH.....	NIA.....	NWD Investments, LLC.....	ownership.....	..100.000	Nationwide Mutual Insurance Company.....	...N.....	
0140	Nationwide.....		31-1580283..	4591056		0.....	NWD 230 West, LLC.....	OH.....	NIA.....	NWD Investments, LLC.....	ownership.....	..100.000	Nationwide Mutual Insurance Company.....	...N.....	
0140	Nationwide.....		31-1580283..	4590545		0.....	NWD 240 Nationwide, LLC.....	OH.....	NIA.....	NWD Investments, LLC.....	ownership.....	..100.000	Nationwide Mutual Insurance Company.....	...N.....	
0140	Nationwide.....		31-1580283..	4590273		0.....	NWD 250 Brodbelt, LLC.....	OH.....	NIA.....	NWD Investments, LLC.....	ownership.....	..100.000	Nationwide Mutual Insurance Company.....	...N.....	
0140	Nationwide.....		31-1580283..	4981134		0.....	NWD 250 West, LLC.....	OH.....	NIA.....	NWD Investments, LLC.....	ownership.....	..100.000	Nationwide Mutual Insurance Company.....	...N.....	
0140	Nationwide.....		31-1580283..	4590554		0.....	NWD 265 Neil, LLC.....	OH.....	NIA.....	NWD Investments, LLC.....	ownership.....	..100.000	Nationwide Mutual Insurance Company.....	...N.....	
0140	Nationwide.....		31-1580283..	4590518		0.....	NWD 275 Marconi, LLC.....	OH.....	NIA.....	NWD Investments, LLC.....	ownership.....	..100.000	Nationwide Mutual Insurance Company.....	...N.....	
0140	Nationwide.....		31-1580283..	4590509		0.....	NWD 300 Neil, LLC.....	OH.....	NIA.....	NWD Investments, LLC.....	ownership.....	..100.000	Nationwide Mutual Insurance Company.....	...N.....	
0140	Nationwide.....		31-1580283..	4590572		0.....	NWD 300 Spring, LLC.....	OH.....	NIA.....	NWD Investments, LLC.....	ownership.....	..100.000	Nationwide Mutual Insurance Company.....	...N.....	
0140	Nationwide.....		31-1580283..	4590527		0.....	NWD 355 McConnell, LLC.....	OH.....	NIA.....	NWD Investments, LLC.....	ownership.....	..100.000	Nationwide Mutual Insurance Company.....	...N.....	
0140	Nationwide.....		31-1580283..	4590581		0.....	NWD 425 Nationwide, LLC.....	OH.....	NIA.....	NWD Investments, LLC.....	ownership.....	..100.000	Nationwide Mutual Insurance Company.....	...N.....	
0140	Nationwide.....		31-1580283..	4590536		0.....	NWD 500 Nationwide, LLC.....	OH.....	NIA.....	NWD Investments, LLC.....	ownership.....	..100.000	Nationwide Mutual Insurance Company.....	...N.....	
0140	Nationwide.....		31-1580283..	4591298		0.....	NWD Arena Crossing, LLC.....	OH.....	NIA.....	NWD Investments, LLC.....	ownership.....	..100.000	Nationwide Mutual Insurance Company.....	...N.....	
0140	Nationwide.....		31-1580283..	4591083		0.....	NWD Arena District I, LLC.....	OH.....	NIA.....	NWD Investments, LLC.....	ownership.....	..100.000	Nationwide Mutual Insurance Company.....	...N.....	
0140	Nationwide.....		31-1580283..	4591300		0.....	NWD Arena District II, LLC.....	OH.....	NIA.....	NWD Investments, LLC.....	ownership.....	..100.000	Nationwide Mutual Insurance Company.....	...N.....	

Q12.7

SCHEDULE Y

PART 1A - DETAIL OF INSURANCE HOLDING COMPANY SYSTEM

1	2	3	4	5	6	7	8	9	10	11	12	13	14	15	16
Group Code	Group Name	NAIC Company Code	ID Number	Federal RSSD	CIK	Name of Securities Exchange if Publicly Traded (U.S. or International)	Names of Parent, Subsidiaries or Affiliates	Domiciliary Location	Relationship to Reporting Entity	Directly Controlled by (Name of Entity/Person)	Type of Control (Ownership Board, Management, Attorney-in-Fact, Influence, Other)	If Control is Ownership Provide Percentage	Ultimate Controlling Entity(ies)/Person(s)	Is an SCA Filing Required? (Y/N)	*
0140	Nationwide		31-1580283	4591113		0	NWD Arena District MM, LLC	OH	NIA	NWD Investments, LLC	ownership	100.000	Nationwide Mutual Insurance Company	N	
0140	Nationwide		31-1580283	4591319		0	NWD Arena District PW, LLC	OH	NIA	NWD Investments, LLC	ownership	100.000	Nationwide Mutual Insurance Company	N	
0140	Nationwide		31-1580283	4591131		0	NWD Arena District V, LLC	OH	NIA	NWD Investments, LLC	ownership	100.000	Nationwide Mutual Insurance Company	N	
0140	Nationwide		04-3679396	4286848		0	NWD Asset Management Holdings, Inc.	DE	NIA	NWD Investment Management, Inc.	ownership	100.000	Nationwide Mutual Insurance Company	N	
0140	Nationwide		31-1580283	4591328		0	NWD Athletic Club, LLC	OH	NIA	NWD Investments, LLC	ownership	100.000	Nationwide Mutual Insurance Company	N	
0140	Nationwide		30-0876022	4810010		0	NWD Franklinton, LLC	DE	NIA	Nationwide Realty Investors, Ltd.	ownership	80.000	Nationwide Mutual Insurance Company	N	1
0140	Nationwide		31-1636299	4286594		0	NWD Investment Management, Inc.	DE	NIA	Nationwide Corporation	ownership	100.000	Nationwide Mutual Insurance Company	N	
0140	Nationwide		31-1580283	4587965		0	NWD Investments, LLC	OH	NIA	Nationwide Realty Investors, Ltd.	ownership	80.000	Nationwide Mutual Insurance Company	N	1
0140	Nationwide		47-4036460	4869492		0	NW-Deerfield, LLC	OH	NIA	Nationwide Mutual Insurance Company	ownership	74.030	Nationwide Mutual Insurance Company	N	1
0140	Nationwide		47-4036460	4869492		0	NW-Deerfield, LLC	OH	NIA	Nationwide Life and Annuity Insurance Company	ownership	25.970	Nationwide Mutual Insurance Company	N	1
0140	Nationwide		81-2327221	5013443		0	NW-Deerfield II, LLC	OH	NIA	NW REI, LLC	ownership	100.000	Nationwide Mutual Insurance Company	N	
0140	Nationwide		81-4401901	5082010		0	NW-Grapevine Bluffs, LLC	OH	NIA	Nationwide Mutual Insurance Company	ownership	100.000	Nationwide Mutual Insurance Company	N	
0140	Nationwide		46-4330384	4750443		0	NW-Hudnall, LLC	OH	NIA	NW REI, LLC	ownership	100.000	Nationwide Mutual Insurance Company	N	
0140	Nationwide		82-1881115	5143078		0	NW-Ironhorse, LLC	OH	NIA	Nationwide Mutual Insurance Company	ownership	100.000	Nationwide Mutual Insurance Company	N	
0140	Nationwide		47-2482818	4810122		0	NW-Jasper WAG, LLC	OH	NIA	NW REI, LLC	ownership	100.000	Nationwide Mutual Insurance Company	N	
0140	Nationwide		47-1497429	4809957		0	NW-Jefferson, LLC	OH	NIA	NW REI, LLC	ownership	100.000	Nationwide Mutual Insurance Company	N	
0140	Nationwide		81-1232565	4961042		0	NW-Lenexa, LLC	OH	NIA	NW REI (NLAIC), LLC	ownership	100.000	Nationwide Mutual Insurance Company	N	
0140	Nationwide		81-1671648	4981116		0	NW-Lenexa II, LLC	OH	NIA	NW REI (NLAIC), LLC	ownership	100.000	Nationwide Mutual Insurance Company	N	
0140	Nationwide		81-5146596	5092961		0	NW-Logan, LLC	OH	NIA	NW REI, LLC	ownership	100.000	Nationwide Mutual Insurance Company	N	
0140	Nationwide		81-5146266	5092989		0	NW-Millenia, LLC	OH	NIA	NW REI, LLC	ownership	100.000	Nationwide Mutual Insurance Company	N	
0140	Nationwide		46-2457568	4591467		0	NW-Montrose, LLC	OH	NIA	NW REI, LLC	ownership	100.000	Nationwide Mutual Insurance Company	N	
0140	Nationwide		46-3888719	4593603		0	NW-Park 288, LLC	OH	NIA	NW REI, LLC	ownership	100.000	Nationwide Mutual Insurance Company	N	
0140	Nationwide		47-1740812	4809966		0	NW-Peachtree, LLC	OH	NIA	NW REI, LLC	ownership	100.000	Nationwide Mutual Insurance Company	N	
0140	Nationwide		46-2469044	4591494		0	NW-Portales, LLC	OH	NIA	NW REI, LLC	ownership	100.000	Nationwide Mutual Insurance Company	N	
0140	Nationwide		47-2449044	4810113		0	NW-Promenade at Madison, LLC	OH	NIA	NW REI, LLC	ownership	100.000	Nationwide Mutual Insurance Company	N	
0140	Nationwide		81-1603024	4981086		0	NW REI (NLAIC), LLC	OH	NIA	Nationwide Life and Annuity Insurance Company	ownership	100.000	Nationwide Mutual Insurance Company	N	
0140	Nationwide		81-1619428	4981107		0	NW REI (NLIC), LLC	OH	NIA	Nationwide Life Insurance Company	ownership	100.000	Nationwide Mutual Insurance Company	N	
0140	Nationwide		81-1861190	4984902		0	NW REI (NMFIC), LLC	OH	NIA	Nationwide Mutual Fire Insurance Company	ownership	100.000	Nationwide Mutual Insurance Company	N	
0140	Nationwide		82-4016536			0	NW-Santa Cruz, LLC	OH	NIA	NW REI, LLC	ownership	100.000	Nationwide Mutual Insurance Company	N	
0140	Nationwide		46-1100378	4591524		0	NW-Triangle, LLC	OH	NIA	NW REI, LLC	ownership	100.000	Nationwide Mutual Insurance Company	N	
0140	Nationwide		46-5764783	4809939		0	NW-Tyson's, LLC	OH	NIA	NW REI, LLC	ownership	100.000	Nationwide Mutual Insurance Company	N	
0140	Nationwide		31-0947092	4590479		0	OCH Company, LLC	OH	NIA	Nationwide Realty Investors, Ltd.	ownership	100.000	Nationwide Mutual Insurance Company	N	
0140	Nationwide		31-0947092	4590442		0	Ohio Center Hotel Company Limited	OH	NIA	Nationwide Realty Investors, Ltd.	ownership	55.250	Nationwide Mutual Insurance Company	N	1
0140	Nationwide		31-0947092	4590442		0	Ohio Center Hotel Company Limited	OH	NIA	OCH Company, LLC	ownership	1.000	Nationwide Mutual Insurance Company	N	1
0140	Nationwide		26-0263012	n/a		0	Old Track Street Owners Association, Inc.	OH	OTH	Other non-Nationwide	n/a		Other non-Nationwide	N	2

Q12.8

SCHEDULE Y

PART 1A - DETAIL OF INSURANCE HOLDING COMPANY SYSTEM

1	2	3	4	5	6	7	8	9	10	11	12	13	14	15	16
Group Code	Group Name	NAIC Company Code	ID Number	Federal RSSD	CIK	Name of Securities Exchange if Publicly Traded (U.S. or International)	Names of Parent, Subsidiaries or Affiliates	Domiciliary Location	Relationship to Reporting Entity	Directly Controlled by (Name of Entity/Person)	Type of Control (Ownership Board, Management, Attorney-in-Fact, Influence, Other)	If Control is Ownership Provide Percentage	Ultimate Controlling Entity(ies)/Person(s)	Is an SCA Filing Required? (Y/N)	*
0140	Nationwide	13999	27-1712056	4286914		0	Olentangy Reinsurance, LLC	VT	IA	Nationwide Life and Annuity Insurance Company	ownership	100.000	Nationwide Mutual Insurance Company	N	
0140	Nationwide		47-1923444	4809975		0	On Your Side Nationwide Insurance Agency, Inc.	OH	NIA	Nationwide Mutual Insurance Company	ownership	100.000	Nationwide Mutual Insurance Company	N	
0140	Nationwide		n/a	4596462		0	OYS Fund LLC	DE	NIA	Nationwide Mutual Insurance Company	ownership	100.000	Nationwide Mutual Insurance Company	N	
0140	Nationwide		n/a	4596480		0	Park 288 Industrial, LLC	TX	OTH	Nationwide Mutual Insurance Company	Investor member / no control	95.000	other non-Nationwide	N	2
0			32-0516252	n/a		0	Parks Edge Condominium Home Owners Association	OH	OTH	Other non-Nationwide	n/a		Other non-Nationwide	N	2
0140	Nationwide		31-1486309	4590358		0	Perimeter A, Ltd	OH	NIA	Nationwide Realty Investors, Ltd	ownership	100.000	Nationwide Mutual Insurance Company	N	
0140	Nationwide		20-1169305	4564032		0	Polyphony Fund LLC	DE	NIA	Nationwide Mutual Insurance Company	ownership	100.000	Nationwide Mutual Insurance Company	N	
0140	Nationwide		39-1907217	4287201		0	Premier Agency, Inc.	IA	NIA	ALLIED Group, Inc.	ownership	100.000	Nationwide Mutual Insurance Company	N	
0140	Nationwide		75-2938844	4287005		0	Registered Investment Advisors Services, Inc.	TX	NIA	Nationwide Financial Services, Inc.	ownership	100.000	Nationwide Mutual Insurance Company	N	
0140	Nationwide		82-0549218	4288244		0	Retention Alternatives Ltd	BMU	IA	Nationwide Mutual Fire Insurance Company	ownership	100.000	Nationwide Mutual Insurance Company	N	
0140	Nationwide		20-2726014	4595278		0	Riverview Diversified Opportunities, LLC	DE	OTH	Nationwide Mutual Insurance Company	ownership		Nationwide Mutual Insurance Company	N	2
0140	Nationwide		20-2726014	4595278		0	Riverview Diversified Opportunities, LLC	DE	OTH	Nationwide Mutual Fire Insurance Company	ownership		Nationwide Mutual Insurance Company	N	2
0140	Nationwide		20-2726014	4595278		0	Riverview Diversified Opportunities, LLC	DE	OTH	Nationwide Life Insurance Company	ownership		Nationwide Mutual Insurance Company	N	2
0140	Nationwide		22-3655264	4286530		0	Riverview International Group, Inc.	DE	NIA	NWD Investment Management, Inc.	ownership	100.000	Nationwide Mutual Insurance Company	N	
0140	Nationwide		26-0384865	4595287		0	Riverview Multi Series Fund, LL - Class Event.	DE	NIA	Nationwide Mutual Insurance Company	ownership	100.000	Nationwide Mutual Insurance Company	N	
0140	Nationwide		20-8027258	4595335		0	Riverview Multi Series Fund, LL - Class N.	DE	NIA	Nationwide Mutual Insurance Company	ownership	100.000	Nationwide Mutual Insurance Company	N	
0140	Nationwide	15580	31-1117969	4288002		0	Scottsdale Indemnity Company	OH	IA	Nationwide Mutual Insurance Company	ownership	100.000	Nationwide Mutual Insurance Company	N	
0140	Nationwide	41297	31-1024978	3091988		0	Scottsdale Insurance Company	OH	RE	Nationwide Mutual Insurance Company	ownership	100.000	Nationwide Mutual Insurance Company	N	
0140	Nationwide	10672	86-0835870	4287649		0	Scottsdale Surplus Lines Insurance Company	AZ	IA	Scottsdale Insurance Company	ownership	100.000	Nationwide Mutual Insurance Company	N	
0140	Nationwide		91-2158214	n/a		0	The Hideaway Club	CA	OTH	Other non-Nationwide	n/a		Other non-Nationwide	N	2
0140	Nationwide		20-3541511	n/a		0	The Madison Club	CA	OTH	Other non-Nationwide	n/a		Other non-Nationwide	N	2
0140	Nationwide		31-1610040	2989882		0	The Waterfront Partners, LLC	OH	NIA	Nationwide Realty Investors, Ltd	ownership	50.000	Nationwide Mutual Insurance Company	N	1
0140	Nationwide		52-2031677	4287751		0	THI Holdings (Delaware), Inc.	DE	NIA	Nationwide Mutual Insurance Company	ownership	100.000	Nationwide Mutual Insurance Company	Y	
0140	Nationwide		74-2825853	4287863		0	Titan Auto Insurance of New Mexico, Inc.	NM	IA	THI Holdings (Delaware), Inc.	ownership	100.000	Nationwide Mutual Insurance Company	N	
0140	Nationwide	13242	74-2286759	4287797		0	Titan Indemnity Company	TX	IA	THI Holdings (Delaware), Inc.	ownership	100.000	Nationwide Mutual Insurance Company	N	
0140	Nationwide	36269	86-0619597	4287845		0	Titan Insurance Company	MI	IA	Titan Indemnity Company	ownership	100.000	Nationwide Mutual Insurance Company	N	
0140	Nationwide		75-1284530	4287890		0	Titan Insurance Services, Inc.	TX	NIA	THI Holdings (Delaware), Inc.	ownership	100.000	Nationwide Mutual Insurance Company	N	
0140	Nationwide		81-1456923	4975937		0	US Regional Logistics Program, L.P.	DE	NIA	Nationwide Mutual Insurance Company	ownership	23.330	Nationwide Mutual Insurance Company	N	1
0140	Nationwide		81-1456923	4975937		0	US Regional Logistics Program, L.P.	DE	NIA	Nationwide Life Insurance Company	ownership	13.330	Nationwide Mutual Insurance Company	N	1
0140	Nationwide		81-1456923	4975937		0	US Regional Logistics Program, L.P.	DE	NIA	Nationwide Life and Annuity Insurance Company	ownership	6.660	Nationwide Mutual Insurance Company	N	1

Q12.9

SCHEDULE Y

PART 1A - DETAIL OF INSURANCE HOLDING COMPANY SYSTEM

1	2	3	4	5	6	7	8	9	10	11	12	13	14	15	16
Group Code	Group Name	NAIC Company Code	ID Number	Federal RSSD	CIK	Name of Securities Exchange if Publicly Traded (U.S. or International)	Names of Parent, Subsidiaries or Affiliates	Domiciliary Location	Relationship to Reporting Entity	Directly Controlled by (Name of Entity/Person)	Type of Control (Ownership Board, Management, Attorney-in-Fact, Influence, Other)	If Control is Ownership Provide Percentage	Ultimate Controlling Entity(ies)/Person(s)	Is an SCA Filing Required? (Y/N)	*
0140	Nationwide.....		81-1456923..	...4975937	0.....	US Regional Logistics Program, L.P.....	DE.....	NIA.....	Nationwide Mutual Fire Insurance Company...	ownership.....6.660	Nationwide Mutual Insurance Company.....N.....	1.....
0140	Nationwide.....		33-0160222..	...4653196	0.....	V.P.I. Services, Inc.....	CA.....	NIA.....	Veterinary Pet Insurance Company.....	ownership.....	...100.000	Nationwide Mutual Insurance Company.....N.....
0140	Nationwide.....	42285...	95-3750113..	...4287685	0.....	Veterinary Pet Insurance Company.....	OH.....	IA.....	Scottsdale Insurance Company.....	ownership.....	...100.000	Nationwide Mutual Insurance Company.....N.....
0140	Nationwide.....	10644...	34-1785903..	...4287911	0.....	Victoria Automobile Insurance Company.....	OH.....	IA.....	Victoria Fire & Casualty Insurance Company..	ownership.....	...100.000	Nationwide Mutual Insurance Company.....N.....
0140	Nationwide.....	42889...	34-1394913..	...4287827	0.....	Victoria Fire & Casualty Company.....	OH.....	IA.....	THI Holdings (Delaware), Inc.....	ownership.....	...100.000	Nationwide Mutual Insurance Company.....N.....
0140	Nationwide.....	10778...	34-1842604..	...4287920	0.....	Victoria National Insurance Company.....	OH.....	IA.....	Nationwide Mutual Insurance Company.....	ownership.....	...100.000	Nationwide Mutual Insurance Company.....N.....
0140	Nationwide.....	10105...	34-1777972..	...4287939	0.....	Victoria Select Insurance Company.....	OH.....	IA.....	Victoria Fire & Casualty Insurance Company..	ownership.....	...100.000	Nationwide Mutual Insurance Company.....N.....
0140	Nationwide.....	10777...	34-1842602..	...4287948	0.....	Victoria Specialty Insurance Company.....	OH.....	IA.....	Victoria Fire & Casualty Insurance Company..	ownership.....	...100.000	Nationwide Mutual Insurance Company.....N.....
0140	Nationwide.....		31-1486309..	...5080696	0.....	Wellington Park, LLC.....	OH.....	NIA.....	Nationwide Realty Investors, Ltd.....	ownership.....	...100.000	Nationwide Mutual Insurance Company.....N.....
0140	Nationwide.....	37150...	86-0561941..	...4287667	0.....	Western Heritage Insurance Company.....	AZ.....	IA.....	Scottsdale Insurance Company.....	ownership.....	...100.000	Nationwide Mutual Insurance Company.....N.....
0140	Nationwide.....		n/a.....	...4613323	0.....	Zais Zephyr A4, LLC.....	DE.....	OTH.....	Nationwide Life Insurance Company.....	limited member / no control60.000	other non-Nationwide.....N.....	2.....

Q12.10

Aster	Explanation
1	For the purposes of this schedule, Nationwide presumed control of these entities because they are owned by at least 10% and are not wholly-owned by a Nationwide entity.
2	Other ownership indicates a non-ownership circumstance by a Nationwide entity.

PART 1 - LOSS EXPERIENCE

Lines of Business	Current Year to Date			4 Prior Year to Date Direct Loss Percentage
	1 Direct Premiums Earned	2 Direct Losses Incurred	3 Direct Loss Percentage	
1. Fire.....	12,355,925	7,545,015	.61064	53.603
2. Allied lines.....	38,974,765	4,487,719	.11514	24.044
3. Farmowners multiple peril.....	675,396	(113,055)	(16.739)	128.509
4. Homeowners multiple peril.....	20,717,285	11,658,735	.56275	92.932
5. Commercial multiple peril.....	93,941,973	47,639,088	.50711	49.103
6. Mortgage guaranty.....			.0000	
8. Ocean marine.....		40	.0000	
9. Inland marine.....	4,415,314	2,938,352	.66549	71.835
10. Financial guaranty.....			.0000	
11.1. Medical professional liability - occurrence.....			.0000	
11.2. Medical professional liability - claims-made.....	9,758	20,294	207.966	298.543
12. Earthquake.....	1,585,096	(58,515)	(3.692)	7.436
13. Group accident and health.....			.0000	
14. Credit accident and health.....			.0000	
15. Other accident and health.....			.0000	
16. Workers' compensation.....			.0000	
17.1. Other liability-occurrence.....	136,419,230	85,176,904	.62438	63.020
17.2. Other liability-claims made.....	83,820,089	32,788,120	.39117	39.900
17.3. Excess workers' compensation.....			.0000	
18.1. Products liability-occurrence.....	6,203,561	3,773,738	.60832	157.125
18.2. Products liability-claims made.....	39,647		.0000	
19.1, 19.2. Private passenger auto liability.....			.0000	
19.3, 19.4. Commercial auto liability.....	25,819,634	12,236,898	.47394	57.723
21. Auto physical damage.....	5,962,092	2,002,601	.33589	5.562
22. Aircraft (all perils).....			.0000	
23. Fidelity.....	5		.0000	
24. Surety.....			.0000	
26. Burglary and theft.....	24,541	(728)	(2.967)	
27. Boiler and machinery.....	933,985	613,488	.65685	22.124
28. Credit.....	198,931	443,537	222.961	140.729
29. International.....			.0000	
30. Warranty.....		24,067	.0000	
31. Reinsurance-nonproportional assumed property.....	XXX	XXX	XXX	XXX
32. Reinsurance-nonproportional assumed liability.....	XXX	XXX	XXX	XXX
33. Reinsurance-nonproportional assumed financial lines.....	XXX	XXX	XXX	XXX
34. Aggregate write-ins for other lines of business.....	0	0	.0000	
35. Totals.....	432,097,226	211,176,296	.48872	53.951

DETAILS OF WRITE-INS

3401.....			.0000	
3402.....			.0000	
3403.....			.0000	
3498. Sum. of remaining write-ins for Line 34 from overflow page.....	0	0	.0000	XXX
3499. Totals (Lines 3401 thru 3403 plus 3498) (Line 34).....	0	0	.0000	

PART 2 - DIRECT PREMIUMS WRITTEN

Lines of Business	1	2	3
	Current Quarter	Current Year to Date	Prior Year Year to Date
1. Fire.....	12,420,244	12,420,244	11,193,877
2. Allied lines.....	32,841,717	32,841,717	36,694,723
3. Farmowners multiple peril.....	698,678	698,678	594,602
4. Homeowners multiple peril.....	18,811,557	18,811,557	18,303,835
5. Commercial multiple peril.....	87,408,072	87,408,072	88,019,003
6. Mortgage guaranty.....			
8. Ocean marine.....			
9. Inland marine.....	4,522,752	4,522,752	3,212,558
10. Financial guaranty.....			
11.1. Medical professional liability - occurrence.....			
11.2. Medical professional liability - claims made.....			270,765
12. Earthquake.....	922,367	922,367	986,920
13. Group accident and health.....			
14. Credit accident and health.....			
15. Other accident and health.....			
16. Workers' compensation.....			
17.1. Other liability-occurrence.....	124,838,759	124,838,759	121,509,981
17.2. Other liability-claims made.....	86,678,212	86,678,212	75,659,800
17.3. Excess workers' compensation.....			
18.1. Products liability-occurrence.....	5,372,928	5,372,928	4,497,310
18.2. Products liability-claims made.....	10,000	10,000	5,500
19.1, 19.2. Private passenger auto liability.....			
19.3, 19.4. Commercial auto liability.....	26,376,572	26,376,572	16,223,577
21. Auto physical damage.....	5,820,202	5,820,202	3,129,913
22. Aircraft (all perils).....			
23. Fidelity.....			110
24. Surety.....			
26. Burglary and theft.....	17,652	17,652	18,990
27. Boiler and machinery.....	964,975	964,975	737,586
28. Credit.....	3,283,683	3,283,683	141,436
29. International.....			
30. Warranty.....			
31. Reinsurance-nonproportional assumed property.....	XXX	XXX	XXX
32. Reinsurance-nonproportional assumed liability.....	XXX	XXX	XXX
33. Reinsurance-nonproportional assumed financial lines.....	XXX	XXX	XXX
34. Aggregate write-ins for other lines of business.....	0	0	0
35. Totals.....	410,988,370	410,988,370	381,200,488

DETAILS OF WRITE-INS

3401.....			
3402.....			
3403.....			
3498. Sum. of remaining write-ins for Line 34 from overflow page.....	0	0	0
3499. Totals (Lines 3401 thru 3403 plus 3498) (Line 34).....	0	0	0

PART 3 (000 omitted)

LOSS AND LOSS ADJUSTMENT EXPENSE RESERVES SCHEDULE

	1	2	3	4	5	6	7	8	9	10	11	12	13
Years in Which Losses Occurred	Prior Year-End Known Case Loss and LAE Reserves	Prior Year-End IBNR Loss and LAE Reserves	Total Prior Year-End Loss and LAE Reserves (Cols. 1 + 2)	2018 Loss and LAE Payments on Claims Reported as of Prior Year-End	2018 Loss and LAE Payments on Claims Unreported as of Prior Year-End	Total 2018 Loss and LAE Payments (Cols. 4 + 5)	Q.S. Date Known Case Loss and LAE Reserves on Claims Reported and Open as of Prior Year-End	Q.S. Date Known Case Loss and LAE Reserves on Claims Reported or Reopened Subsequent to Prior Year-End	Q.S. Date IBNR Loss and LAE Reserves	Total Q.S. Loss and LAE Reserves (Cols. 7 + 8 + 9)	Prior Year-End Known Case Loss and LAE Reserves Developed (Savings)/Deficiency (Cols. 4 + 7 minus Col. 1)	Prior Year-End IBNR Loss and LAE Reserves Developed (Savings)/Deficiency (Cols. 5 + 8 + 9 minus Col. 2)	Prior Year-End Total Loss and LAE Reserve Developed (Savings)/Deficiency (Cols. 11 + 12)
1. 2015 + Prior.....	153,829	64,840	218,669	21,393	171	21,564	137,991	1,879	56,921	196,791	5,555	(5,869)	(314)
2. 2016.....	81,740	51,574	133,314	13,719	969	14,688	69,577	4,231	45,243	119,051	1,556	(1,131)	425
3. Subtotals 2016 + Prior.....	235,569	116,414	351,983	35,112	1,140	36,252	207,568	6,110	102,164	315,842	7,111	(7,000)	111
4. 2017.....	144,791	113,800	258,591	51,063	8,326	59,389	109,979	8,441	78,096	196,516	16,251	(18,937)	(2,686)
5. Subtotals 2017 + Prior.....	380,360	230,214	610,574	86,175	9,466	95,641	317,547	14,551	180,260	512,358	23,362	(25,937)	(2,575)
6. 2018.....	XXX	XXX	XXX	XXX	47,517	47,517	XXX	(196,720)	273,565	76,845	XXX	XXX	XXX
7. Totals.....	380,360	230,214	610,574	86,175	56,983	143,158	317,547	(182,169)	453,825	589,203	23,362	(25,937)	(2,575)
8. Prior Year-End's Surplus As Regards Policyholders	737,790												
											Col. 11, Line 7 As % of Col. 1, Line 7	Col. 12, Line 7 As % of Col. 2, Line 7	Col. 13, Line 7 As % of Col. 3, Line 7
											1.6.1%	2.(11.3)%	3.(0.4)%
													Col. 13, Line 7 Line 8
													4.(0.3)%

Q14

SUPPLEMENTAL EXHIBITS AND SCHEDULES INTERROGATORIES

The following supplemental reports are required to be filed as part of your statement filing. However, in the event that your company does not transact the type of business for which the special report must be filed, your response of NO to the specific interrogatory will be accepted in lieu of filing a "NONE" report and a bar code will be printed below. If the supplement is required of your company but is not being filed for whatever reason, enter SEE EXPLANATION and provide an explanation following the interrogatory questions.

	Response
1. Will the Trusteed Surplus Statement be filed with the state of domicile and the NAIC with this statement?	<u>NO</u>
2. Will Supplement A to Schedule T (Medical Professional Liability Supplement) be filed with this statement?	<u>YES</u>
3. Will the Medicare Part D Coverage Supplement be filed with the state of domicile and the NAIC with this statement?	<u>NO</u>
4. Will the Director and Officer Insurance Coverage Supplement be filed with the state of domicile and the NAIC with this statement?	<u>YES</u>

Explanation:

1. The data for this supplement is not required to be filed.
- 2.
3. The data for this supplement is not required to be filed.
- 4.

Bar Code:



Statement for March 31, 2018 of the **SCOTTSDALE INSURANCE COMPANY**
Overflow Page for Write-Ins

Additional Write-ins for Assets:

	Current Statement Date			4 December 31, Prior Year Net Admitted Assets
	1 Assets	2 Nonadmitted Assets	3 Net Admitted Assets (Cols. 1 - 2)	
2504. Other assets nonadmitted.....	1,264,574	1,264,5740
2505. Recoupment receivable.....	1,620,834	1,620,834	1,263,278
2506. Deductible receivables.....	53,650	9,809	43,841	133,395
2507. Third party administrator receivable.....	1,183,150	1,183,150	875,304
2597. Summary of remaining write-ins for Line 25.....	4,122,208	1,274,383	2,847,825	2,271,977

Additional Write-ins for Liabilities:

	1 Current Statement Date	2 December 31, Prior Year
2504. Reserve for state escheat payment.....	7,193,236	7,105,553
2505. State surcharge/recoupment payable.....	431,401	440,223
2506. Pooling expense payable.....	1,573,231
2597. Summary of remaining write-ins for Line 25.....	9,197,869	7,545,776

Statement for March 31, 2018 of the **SCOTTSDALE INSURANCE COMPANY**
SCHEDULE A - VERIFICATION

Real Estate

	1 Year to Date	2 Prior Year Ended December 31
1. Book/adjusted carrying value, December 31 of prior year.....	0	
2. Cost of acquired:		
2.1 Actual cost at time of acquisition.....		
2.2 Additional investment made after acquisition.....		
3. Current year change in encumbrances.....		
4. Total gain (loss) on disposals.....		
5. Deduct amounts received on disposals.....		
6. Total foreign exchange change in book/adjusted carrying value.....		
7. Deduct current year's other-than-temporary impairment recognized.....		
8. Deduct current year's depreciation.....		
9. Book/adjusted carrying value at end of current period (Lines 1+2+3+4-5+6-7-8).....	0	0
10. Deduct total nonadmitted amounts.....		
11. Statement value at end of current period (Line 9 minus Line 10).....	0	0

NONE

SCHEDULE B - VERIFICATION

Mortgage Loans

	1 Year to Date	2 Prior Year Ended December 31
1. Book value/recorded investment excluding accrued interest, December 31 of prior year.....	0	
2. Cost of acquired:		
2.1 Actual cost at time of acquisition.....		
2.2 Additional investment made after acquisition.....		
3. Capitalized deferred interest and other.....		
4. Accrual of discount.....		
5. Unrealized valuation increase (decrease).....		
6. Total gain (loss) on disposals.....		
7. Deduct amounts received on disposals.....		
8. Deduct amortization of premium and mortgage interest points and commitment fees.....		
9. Total foreign exchange change in book value/recorded investment excluding accrued interest.....		
10. Deduct current year's other-than-temporary impairment recognized.....		
11. Book value/recorded investment excluding accrued interest at end of current period (Lines 1+2+3+4+5+6-7-8+9-10).....	0	0
12. Total valuation allowance.....		
13. Subtotal (Line 11 plus Line 12).....	0	0
14. Deduct total nonadmitted amounts.....		
15. Statement value at end of current period (Line 13 minus Line 14).....	0	0

NONE

SCHEDULE BA - VERIFICATION

Other Long-Term Invested Assets

	1 Year to Date	2 Prior Year Ended December 31
1. Book/adjusted carrying value, December 31 of prior year.....	0	
2. Cost of acquired:		
2.1 Actual cost at time of acquisition.....		
2.2 Additional investment made after acquisition.....		
3. Capitalized deferred interest and other.....		
4. Accrual of discount.....		
5. Unrealized valuation increase (decrease).....		
6. Total gain (loss) on disposals.....		
7. Deduct amounts received on disposals.....		
8. Deduct amortization of premium and depreciation.....		
9. Total foreign exchange change in book/adjusted carrying value.....		
10. Deduct current year's other-than-temporary impairment recognized.....		
11. Book/adjusted carrying value at end of current period (Lines 1+2+3+4+5+6-7-8+9-10).....	0	0
12. Deduct total nonadmitted amounts.....		
13. Statement value at end of current period (Line 11 minus Line 12).....	0	0

NONE

SCHEDULE D - VERIFICATION

Bonds and Stocks

	1 Year to Date	2 Prior Year Ended December 31
1. Book/adjusted carrying value of bonds and stocks, December 31 of prior year.....	1,515,936,563	1,513,473,880
2. Cost of bonds and stocks acquired.....	230,987,160	143,523,314
3. Accrual of discount.....	259,620	1,074,389
4. Unrealized valuation increase (decrease).....	(148,198,150)	7,139,795
5. Total gain (loss) on disposals.....	3,562	(326,447)
6. Deduct consideration for bonds and stocks disposed of.....	270,016,214	143,266,317
7. Deduct amortization of premium.....	1,513,104	6,120,619
8. Total foreign exchange change in book/adjusted carrying value.....	(282,845)	438,568
9. Deduct current year's other-than-temporary impairment recognized.....		
10. Total investment income recognized as a result of prepayment penalties and/or acceleration fees.....	50,308	
11. Book/adjusted carrying value at end of current period (Lines 1+2+3+4+5-6-7+8-9+10).....	1,327,226,900	1,515,936,563
12. Deduct total nonadmitted amounts.....		
13. Statement value at end of current period (Line 11 minus Line 12).....	1,327,226,900	1,515,936,563

SCHEDULE D - PART 1B

Showing the Acquisitions, Dispositions and Non-Trading Activity
During the Current Quarter for all Bonds and Preferred Stock by NAIC Designation

NAIC Designation	1 Book/Adjusted Carrying Value Beginning of Current Quarter	2 Acquisitions During Current Quarter	3 Dispositions During Current Quarter	4 Non-Trading Activity During Current Quarter	5 Book/Adjusted Carrying Value End of First Quarter	6 Book/Adjusted Carrying Value End of Second Quarter	7 Book/Adjusted Carrying Value End of Third Quarter	8 Book/Adjusted Carrying Value December 31 Prior Year
BONDS								
1. NAIC 1 (a).....	860,786,539	178,113,065	153,993,145	(10,338,866)	874,567,593			860,786,539
2. NAIC 2 (a).....	350,652,338	52,874,095	67,584,299	(112,475)	335,829,659			350,652,338
3. NAIC 3 (a).....	8,609,722			8,505,467	17,115,189			8,609,722
4. NAIC 4 (a).....	5,319,497			(18,415)	5,301,082			5,319,497
5. NAIC 5 (a).....	640,536		20,406	(152)	619,978			640,536
6. NAIC 6 (a).....	1,122,669			(2,625)	1,120,044			1,122,669
7. Total Bonds.....	1,227,131,301	230,987,160	221,597,850	(1,967,066)	1,234,553,545	0	0	1,227,131,301
PREFERRED STOCK								
8. NAIC 1.....					0			
9. NAIC 2.....					0			
10. NAIC 3.....					0			
11. NAIC 4.....					0			
12. NAIC 5.....					0			
13. NAIC 6.....					0			
14. Total Preferred Stock.....	0	0	0	0	0	0	0	0
15. Total Bonds and Preferred Stock.....	1,227,131,301	230,987,160	221,597,850	(1,967,066)	1,234,553,545	0	0	1,227,131,301

QSI02

(a) Book/Adjusted Carrying Value column for the end of the current reporting period includes the following amount of short-term and cash equivalent bonds by NAIC designation:
NAIC 1 \$.....0; NAIC 2 \$.....0; NAIC 3 \$.....0; NAIC 4 \$.....0; NAIC 5 \$.....0; NAIC 6 \$.....0.

SCHEDULE DA - PART 1

Short-Term Investments

	1 Book/Adjusted Carrying Value	2 Par Value	3 Actual Cost	4 Interest Collected Year To Date	5 Paid for Accrued Interest Year To Date
9199999.....	7,355,139	XXX	7,355,139	1,137	

SCHEDULE DA - VERIFICATION

Short-Term Investments

	1 Year To Date	2 Prior Year Ended December 31
1. Book/adjusted carrying value, December 31 of prior year.....	49,180,085	39,595,706
2. Cost of short-term investments acquired.....	1,262,924,301	5,249,824,931
3. Accrual of discount.....		
4. Unrealized valuation increase (decrease).....		
5. Total gain (loss) on disposals.....		
6. Deduct consideration received on disposals.....	1,304,749,247	5,240,240,552
7. Deduct amortization of premium.....		
8. Total foreign exchange change in book/adjusted carrying value.....		
9. Deduct current year's other-than-temporary impairment recognized.....		
10. Book/adjusted carrying value at end of current period (Lines 1+2+3+4+5-6-7+8-9).....	7,355,139	49,180,085
11. Deduct total nonadmitted amounts.....		
12. Statement value at end of current period (Line 10 minus Line 11).....	7,355,139	49,180,085

SCHEDULE DB - PART A - VERIFICATION

Options, Caps, Floors, Collars, Swaps and Forwards

1. Book/adjusted carrying value, December 31, prior year (Line 9, prior year).....		_____
2. Cost paid/(consideration received) on additions.....		_____
3. Unrealized valuation increase/(decrease).....		_____
4. Total gain (loss) on termination recognized.....	NONE	_____
5. Considerations received/(paid) on terminations.....		_____
6. Amortization.....		_____
7. Adjustment to the book/adjusted carrying value of hedge item.....		_____
8. Total foreign exchange change in book/adjusted carrying value.....		_____
9. Book/adjusted carrying value at end of current period (Lines 1 + 2 + 3 + 4 - 5 + 6 + 7 + 8).....		0
10. Deduct nonadmitted assets.....		_____
11. Statement value at end of current period (Line 9 minus Line 10).....		0

SCHEDULE DB - PART B - VERIFICATION

Futures Contracts

1. Book/adjusted carrying value, December 31, prior year (Line 6, prior year).....		_____
2. Cumulative cash change (Section 1, Broker Name/Net Cash Deposits Footnote - Cumulative Cash Change column).....		_____
3.1 Add:		
Change in variation margin on open contracts - Highly Effective Hedges:		
3.11 Section 1, Column 15, current year to date minus.....	_____	
3.12 Section 1, Column 15, prior year.....	_____	0
Change in variation margin on open contracts - All Other:		
3.13 Section 1, Column 18, current year to date minus.....	_____	
3.14 Section 1, Column 18, prior year.....	_____	0
3.2 Add:		
Change in adjustment to basis of hedged item:		
3.21 Section 1, Column 17, current year to date minus.....	_____	
3.22 Section 1, Column 17, prior year.....	_____	0
Change in amount recognized:	NONE	_____
3.23 Section 1, Column 19, current year to date minus.....	_____	
3.24 Section 1, Column 19, prior year.....	_____	0
3.3 Subtotal (Line 3.1 minus Line 3.2).....		0
4.1 Cumulative variation margin on terminated contracts during the year.....		_____
4.2 Less:		
4.21 Amount used to adjust basis of hedged item.....	_____	
4.22 Amount recognized.....	_____	0
4.3 Subtotal (Line 4.1 minus Line 4.2).....		0
5. Dispositions gains (losses) on contracts terminated in prior year:		
5.1 Total gain (loss) recognized for terminations in prior year.....	_____	
5.2 Total gain (loss) adjusted into the hedged item(s) for the terminations in prior year.....	_____	
6. Book/adjusted carrying value at end of current period (Lines 1 + 2 + 3.3 - 4.3 - 5.1 - 5.2).....		0
7. Deduct nonadmitted assets.....		_____
8. Statement value at end of current period (Line 6 minus Line 7).....		0

SCHEDULE DB - PART C - SECTION 1

Replication (Synthetic Asset) Transactions Open as of Current Statement Date

Replication (Synthetic) Asset Transactions								Components of the Replication (Synthetic Asset) Transactions							
1	2	3	4	5	6	7	8	Derivative Instrument(s) Open			Cash Instrument(s) Held				
Number	Description	NAIC Designation or Other Description	Notional Amount	Book/Adjusted Carrying Value	Fair Value	Effective Date	Maturity Date	9	10	11	12	13	14	15	16
								Description	Book/Adjusted Carrying Value	Fair Value	CUSIP	Description	NAIC Designation or Other Description	Book/Adjusted Carrying Value	Fair Value

NONE

SCHEDULE DB - PART C - SECTION 2

Reconciliation (Synthetic Asset) Transactions Open

	First Quarter		Second Quarter		Third Quarter		Fourth Quarter		Year-To-Date	
	1 Number of Positions	2 Total Replication (Synthetic Asset) Transactions Statement Value	3 Number of Positions	4 Total Replication (Synthetic Asset) Transactions Statement Value	5 Number of Positions	6 Total Replication (Synthetic Asset) Transactions Statement Value	7 Number of Positions	8 Total Replication (Synthetic Asset) Transactions Statement Value	9 Number of Positions	10 Total Replication (Synthetic Asset) Transactions Statement Value
1. Beginning Inventory.....			.0	.0	.0	.0	.0	.0	.0	.0
2. Add: Opened or acquired transactions.....				NONE					.0	.0
3. Add: Increases in replication (synthetic asset) transactions statement value.....	XXX		XXX		XXX		XXX		XXX	.0
4. Less: Closed or disposed of transactions.....									.0	.0
5. Less: Positions disposed of for failing effectiveness criteria.....									.0	.0
6. Less: Decreases in replication (synthetic asset) transactions statement value.....	XXX		XXX		XXX		XXX		XXX	.0
7. Ending Inventory.....	.0	.0	.0	.0	.0	.0	.0	.0	.0	.0

90106

SCHEDULE DB - VERIFICATION

Verification of Book/Adjusted Carrying Value, Fair Value and Potential Exposure of all Open Derivative Contracts

Book/Adjusted Carrying Value Check

1. Part A, Section 1, Column 14.....	_____	
2. Part B, Section 1, Column 15 plus Part B, Section 1 Footnote - Total Ending Cash Balance.....	_____	
3. Total (Line 1 plus Line 2).....	_____	0
4. Part D, Section 1, Column 5.....	_____	
5. Part D, Section 1, Column 6.....	_____	
6. Total (Line 3 minus Line 4 minus Line 5).....	_____	0

Fair Value Check

7. Part A, Section 1, Column 16.....	_____	
8. Part B, Section 1, Column 13.....	_____	
9. Total (Line 7 plus Line 8).....	_____	0
10. Part D, Section 1, Column 8.....	_____	
11. Part D, Section 1, Column 9.....	_____	
12. Total (Line 9 minus Line 10 minus Line 11).....	_____	0

NONE

Potential Exposure Check

13. Part A, Section 1, Column 21.....	_____	
14. Part B, Section 1, Column 20.....	_____	
15. Part D, Section 1, Column 11.....	_____	
16. Total (Line 13 plus Line 14 minus Line 15).....	_____	0

SCHEDULE E - PART 2 - VERIFICATION

Cash Equivalents

	1 Year To Date	2 Prior Year Ended December 31
1. Book/adjusted carrying value, December 31 of prior year.....	0	
2. Cost of cash equivalents acquired.....		
3. Accrual of discount.....		
4. Unrealized valuation increase (decrease).....		
5. Total gain (loss) on disposals.....		
6. Deduct consideration received on disposals.....		
7. Deduct amortization of premium.....		
8. Total foreign exchange change in book/ adjusted carrying value.....		
9. Deduct current year's other-than-temporary impairment recognized.....		
10. Book/adjusted carrying value at end of current period (Lines 1+2+3+4+5-6-7+8-9).....	0	0
11. Deduct total nonadmitted amounts.....		
12. Statement value at end of current period (Line 10 minus Line 11).....	0	0

NONE

SCHEDULE A - PART 2

Showing all Real Estate ACQUIRED AND ADDITIONS MADE During the Current Quarter

1 Description of Property	Location		4 Date Acquired	5 Name of Vendor	6 Actual Cost at Time of Acquisition	7 Amount of Encumbrances	8 Book/Adjusted Carrying Value Less Encumbrances	9 Additional Investment Made After Acquisition
	2 City	3 State						

NONE

QE01

SCHEDULE A - PART 3

Showing all Real Estate DISPOSED During the Quarter, Including Payments During the Final Year on "Sales Under Contract "

1 Description of Property	Location		4 Disposal Date	5 Name of Purchaser	6 Actual Cost	7 Expended for Additions, Permanent Improvements and Changes in Encumbrances	8 Book/Adjusted Carrying Value Less Encumbrances Prior Year	Change in Book/Adjusted Carrying Value Less Encumbrances					14 Book/Adjusted Carrying Value Less Encumbrances on Disposal	15 Amounts Received During Year	16 Foreign Exchange Gain (Loss) on Disposal	17 Realized Gain (Loss) on Disposal	18 Total Gain (Loss) on Disposal	19 Gross Income Earned Less Interest Incurred on Encumbrances	20 Taxes, Repairs, and Expenses Incurred
	2 City	3 State						9 Current Year's Depreciation	10 Current Year's Other-Than-Temporary Impairment Recognized	11 Current Year's Change in Encumbrances	12 Total Change in B./A.C.V. (11 - 9 - 10)	13 Total Foreign Exchange Change in B./A.C.V.							

NONE

SCHEDULE B - PART 2

Showing all Mortgage Loans ACQUIRED AND ADDITIONS MADE During the Current Quarter

1	Location		4	5	6	7	8	9
Loan Number	2	3	Loan Type	Date Acquired	Rate of Interest	Actual Cost at Time of Acquisition	Additional Investment Made After Acquisition	Value of Land and Buildings
	City	State						

NONE

QE02

SCHEDULE B - PART 3

Showing all Mortgage Loans DISPOSED, Transferred or Repaid During the Current Quarter

1	Location		4	5	6	7	Change in Book Value/Recorded Investment					14	15	16	17	18	
Loan Number	2	3	Loan Type	Date Acquired	Disposal Date	Book Value/Recorded Investment Excluding Accrued Interest Prior Year	8	9	10	11	12	13	Book Value / Recorded Investment Excluding Accrued Interest on Disposal	Consideration	Foreign Exchange Gain (Loss) on Disposal	Realized Gain (Loss) on Disposal	Total Gain (Loss) on Disposal
	City	State					Unrealized Valuation Increase (Decrease)	Current Year's (Amortization) / Accretion	Current Year's Other-Than-Temporary Impairment Recognized	Capitalized Deferred Interest and Other	Total Change in Book Value (8 + 9 - 10 + 11)	Total Foreign Exchange Change in Book Value					

NONE

SCHEDULE BA - PART 2

Showing Other Long-Term Invested Assets ACQUIRED AND ADDITIONS MADE During the Current Quarter

1 CUSIP Identification	2 Name or Description	Location		5 Name of Vendor or General Partner	6 NAIC Designation	7 Date Originally Acquired	8 Type and Strategy	9 Actual Cost at Time of Acquisition	10 Additional Investment Made after Acquisition	11 Amount of Encumbrances	12 Commitment for Additional Investment	13 Percentage of Ownership
		3 City	4 State									

NONE

QE03

SCHEDULE BA - PART 3

Showing Other Long-Term Invested Assets DISPOSED, Transferred or Repaid During the Current Quarter

1 CUSIP Identification	2 Name or Description	Location		5 Name of Purchaser or Nature of Disposal	6 Date Originally Acquired	7 Disposal Date	8 Book/Adjusted Carrying Value Less Encumbrances, Prior Year	Changes in Book/Adjusted Carrying Value						15 Book/Adjusted Carrying Value Less Encumbrances on Disposal	16 Consideration	17 Foreign Exchange Gain (Loss) on Disposal	18 Realized Gain (Loss) on Disposal	19 Total Gain (Loss) on Disposal	20 Investment Income
		3 City	4 State					9 Unrealized Valuation Increase (Decrease)	10 Current Year's (Depreciation) or (Amortization) / Accretion	11 Current Year's Other-Than-Temporary Impairment Recognized	12 Capitalized Deferred Interest and Other	13 Total Change in B./A.C.V. (9+10-11+12)	14 Total Foreign Exchange Change in B./A.C.V.						

NONE

SCHEDULE D - PART 3

Showing all Long-Term Bonds and Stocks ACQUIRED During Current Quarter

1	2	3	4	5	6	7	8	9	10
CUSIP Identification	Description	Foreign	Date Acquired	Name of Vendor	Number of Shares of Stock	Actual Cost	Par Value	Paid for Accrued Interest and Dividends	NAIC Designation or Market Indicator (a)
Bonds - U.S. Government									
742651 DP 4	Private Export Funding Corp Nt Ser GG		03/28/2018	Scottsdale Surplus Lines		9,909,414	10,170,000	50,525	1FE
742651 DT 6	Private Export Funding Corp Nt Ser KK		03/28/2018	Scottsdale Surplus Lines		5,193,785	5,000,000	35,993	1FE
912810 EQ 7	U S Treasury Bd 6.250% 08/15/23		03/28/2018	Western Heritage		5,912,305	5,000,000	35,394	1
912828 3J 7	U S Treasury Nt 2.125% 11/30/24		03/28/2018	Veterinary Pet Ins Co		4,823,240	5,000,000	34,444	1
912828 S7 6	U S Treasury Nt 1.125% 07/31/21		03/28/2018	Veterinary Pet Ins Co		4,786,915	5,000,000	8,702	1
912828 UH 1	U S Treasury 01/15/2023 TIPS 0.125% 01		03/28/2018	Western Heritage		25,852,623	24,500,000	6,536	1
912828 W5 5	U S Treasury Nt 1.875% 02/28/22		03/28/2018	Veterinary Pet Ins Co		2,928,282	3,000,000	4,280	1
912828 X7 0	U S Treasury Nt 2.000% 04/30/24		03/28/2018	Western Heritage		7,696,248	8,000,000	65,414	1
912828 XU 9	U S Treasury Nt 1.500% 06/15/20		03/28/2018	Veterinary Pet Ins Co		1,964,532	2,000,000	8,489	1
0599999	Total - Bonds - U.S. Government					69,067,344	67,670,000	249,777	XXX
Bonds - U.S. Political Subdivisions of States									
033161 UC 2	Anchorage AK GO Ref Schs Ser B 5.000%		03/28/2018	Veterinary Pet Ins Co		1,095,960	1,000,000	3,750	1FE
526030 YJ 4	Lenexa KS GO Ser B 5.000% 09/01/21		03/28/2018	Veterinary Pet Ins Co		507,225	500,000	1,875	1FE
2499999	Total - Bonds - U.S. Political Subdivisions of States					1,603,185	1,500,000	5,625	XXX
Bonds - U.S. Special Revenue and Special Assessment									
167593 WL 2	Chicago IL O'Hare Int Arpt Rev Sr Lien S		03/28/2018	Western Heritage		1,162,870	1,000,000	12,688	1FE
3132GT JE 8	FHLMC Pool #Q08061 3.500% 05/15/42		03/28/2018	Veterinary Pet Ins Co		766,540	762,080	2,000	1
3138A8 D6 0	FNMA Pool #AH6424 4.000% 02/25/41		03/28/2018	Western Heritage		6,709,425	6,496,232	19,489	1
3138M4 D8 2	FNMA Pool #AP1026 3.000% 07/25/42		03/28/2018	Veterinary Pet Ins Co		1,014,756	1,033,681	2,326	1
3138M8 AH 6	FNMA Pool #AP4507 3.000% 09/25/42		03/28/2018	Veterinary Pet Ins Co		1,476,029	1,503,556	3,383	1
3138YY DT 7	FNMA Pool #AZ6413 3.000% 11/25/45		03/28/2018	Western Heritage		2,299,429	2,361,601	5,314	1
3140H5 JW 2	FNMA Pool #BJ3876 3.000% 01/25/48		02/28/2018	Nomura Securities Intl LLC		5,813,203	6,000,000	6,000	1
3140J5 LM 9	FNMA Pool #BM1231 3.500% 11/25/31		03/28/2018	Veterinary Pet Ins Co		4,388,018	4,303,586	11,297	1
31418C T9 5	FNMA Pool #MA3275 3.000% 02/25/48		02/28/2018	Nomura Securities Intl LLC		8,719,805	9,000,000	9,000	1
31419B BF 1	FNMA Pool #AE0937 3.500% 02/25/41		03/28/2018	Veterinary Pet Ins Co		1,024,188	1,017,762	2,672	1
31419J SC 3	FNMA Pool #AE7714 3.500% 11/25/40		03/28/2018	Western Heritage		4,136,629	4,110,658	10,790	1
39081H AL 6	Great Lakes MI Wtr Auth Swr Ref 2nd Lien		03/28/2018	Veterinary Pet Ins Co		5,663,700	5,000,000	60,417	2FE
39081H AM 4	Great Lakes MI Wtr Auth Swr Ref 2nd Lien		03/28/2018	Western Heritage		1,124,230	1,000,000	12,083	2FE
391577 LS 0	Greater AZ Dev Auth Rev Infrastructure S		03/28/2018	Veterinary Pet Ins Co		466,218	465,000	3,681	1FE
544445 BY 4	Los Angeles CA Dep of Arpt Rev Amt Sub L		03/28/2018	Western Heritage		1,127,130	1,000,000	18,472	1FE
837227 YJ 0	South Central CT Rev Ref Twentieth Ser A		03/28/2018	Veterinary Pet Ins Co		1,079,840	1,000,000	8,313	1FE
938782 DP 1	Washington DC Met Area Trn Rev Ser A 5		03/28/2018	Veterinary Pet Ins Co		522,455	500,000	6,344	1FE
947628 AL 7	Weber Basin UT Wtr Rev Conserv Dist Wtr		03/28/2018	Veterinary Pet Ins Co		524,805	500,000	12,292	1FE
3199999	Total - Bonds - U.S. Special Revenue and Special Assessments					48,019,270	47,054,156	206,561	XXX
Bonds - Industrial and Miscellaneous									
023608 AG 7	Ameren Corp Sr Nt 3.650% 02/15/26		01/23/2018	Barclays Capital Inc		1,667,933	1,647,000	26,718	2FE
02665U AA 3	American Homes 4 Rent LBASS Ser 2014-SFR		03/28/2018	Western Heritage		2,411,658	2,354,636	6,686	1FE
02666Q D7 5	American Honda Fin Corp Nt 7.625% 10/0		03/28/2018	Veterinary Pet Ins Co		769,497	750,000	28,117	1FE
03040W AL 9	American Water Cap Corp Sr Nt 3.400% 0		03/28/2018	Veterinary Pet Ins Co		999,140	1,000,000	2,550	1FE
06053F AA 7	Bank of America Corp Sr Nt 4.100% 07/2		03/28/2018	Veterinary Pet Ins Co		1,028,493	1,000,000	7,289	1FE
06427D AS 2	Bank of America Comm Mtg CMBS Ser 2017-B		03/28/2018	Veterinary Pet Ins Co		7,244,766	7,250,000	19,434	1FM
092113 AH 2	Black Hills Corp Sr Nt 4.250% 11/30/23		03/28/2018	Scottsdale Surplus Lines		514,980	500,000	6,965	2FE
12189L AR 2	Burlington Northern Santa Fe Nt 3.750%		03/28/2018	Western Heritage		2,552,810	2,500,000	46,094	1FE
12189L AT 8	Burlington Northern Santa Fe Sr Nt 3.4		03/28/2018	Veterinary Pet Ins Co		1,001,698	1,000,000	2,550	1FE
12593Q BE 9	Comm Mortgage Trust CMBS Ser 2015-CR26 C		03/28/2018	Veterinary Pet Ins Co		504,461	500,000	1,361	1FM
126408 HB 2	CSX Corp Sr Nt 3.400% 08/01/24		03/28/2018	Western Heritage		2,490,988	2,500,000	13,458	2FE

QE04

SCHEDULE D - PART 3

Showing all Long-Term Bonds and Stocks ACQUIRED During Current Quarter

1	2	3	4	5	6	7	8	9	10
CUSIP Identification	Description	Foreign	Date Acquired	Name of Vendor	Number of Shares of Stock	Actual Cost	Par Value	Paid for Accrued Interest and Dividends	NAIC Designation or Market Indicator (a)
12650Y AG 8	Credit Suisse Mtg Tr CMBS Ser 2015-GLPB		03/28/2018	Western Heritage		4,068,060	4,000,000	11,432	1FM
126650 BP 4	CVS Health Corp LBASS PTC Nt 6.036% 12		03/28/2018	Veterinary Pet Ins Co		864,918	807,367	2,437	2FE
17275R AE 2	Cisco Sys Inc Sr Nt 4.950% 02/15/19		03/28/2018	Veterinary Pet Ins Co		1,022,582	1,000,000	5,913	1FE
172967 LV 1	Citigroup Inc Sr Nt 3.142% 01/24/23		01/17/2018	Citigroup		2,500,000	2,500,000		2FE
25179M AK 9	Devon Energy Corp Sr Nt 4.000% 07/15/2		03/28/2018	Veterinary Pet Ins Co		1,018,150	1,000,000	8,111	2FE
25470D AC 3	Discovery Communications Co Gtd Nt 5.0		03/28/2018	Veterinary Pet Ins Co		1,040,456	1,000,000	16,413	2FE
26884T AA 0	ERAC USA Finance Company Sr Nt 5.250%		03/28/2018	Scottsdale Surplus Lines		525,138	500,000	12,906	2FE
30040W AB 4	Eversource Energy Sr Nt 3.350% 03/15/2		03/28/2018	Veterinary Pet Ins Co		1,946,028	2,000,000	2,419	2FE
30040W AE 8	Eversource Energy Sr Nt 3.300% 01/15/2		01/03/2018	Wells Fargo Securities LLC		1,998,640	2,000,000		2FE
30219G AE 8	Express Scripts Hldg Co Sr Nt 4.750% 1		03/28/2018	Veterinary Pet Ins Co		1,042,376	1,000,000	17,549	2FE
340711 AT 7	Florida Gas Transmission Co Nt 5.450%		03/28/2018	Veterinary Pet Ins Co		1,047,591	1,000,000	11,051	2FE
341081 FM 4	Florida Pwr & Lt Co Nt 3.125% 12/01/25		03/28/2018	Western Heritage		1,972,940	2,000,000	20,313	1FE
345397 XA 6	Ford Motor Cr Co Sr Nt 3.219% 01/09/22		03/28/2018	Western Heritage		1,968,030	2,000,000	14,128	2FE
375558 AU 7	Gilead Sciences Inc Sr Nt 4.400% 12/01		03/28/2018	Veterinary Pet Ins Co		1,041,975	1,000,000	14,300	1FE
40423X AG 7	NRZ Excess RMBS Ser 2018-PLS2 Cl B 3.7		02/09/2018	Credit Suisse Securities LLC		9,999,937	10,000,000		1Z
427866 AR 9	Hershey Foods Corp Sr Nt 4.125% 12/01		03/28/2018	Veterinary Pet Ins Co		1,032,935	1,000,000	13,406	1FE
437076 BM 3	Home Depot Inc Sr Nt 3.000% 04/01/26		03/28/2018	Scottsdale Surplus Lines		967,636	1,000,000	14,750	1FE
465685 AG 0	ITC Holdings Corp Sr Nt 4.050% 07/01/2		03/28/2018	Scottsdale Surplus Lines		510,607	500,000	4,894	2FE
485170 AR 5	Kansas City Southern Inds Inc Sr Nt 3		03/28/2018	Veterinary Pet Ins Co		995,305	1,000,000	14,224	2FE
53117C AQ 5	Liberty Property LP Sr Nt 4.400% 02/15		03/28/2018	Veterinary Pet Ins Co		2,075,376	2,000,000	10,511	2FE
539830 BH 1	Lockheed Martin Corp Sr Nt 3.550% 01/1		03/28/2018	Scottsdale Surplus Lines		1,485,735	1,500,000	10,798	2FE
546676 AW 7	Louisville Gas & Elec Co 1st Mtg Bd 3		03/28/2018	Scottsdale Surplus Lines		987,557	1,000,000	16,225	1FE
559080 AK 2	Magellan Midstream Partn Sr Nt 5.000%		03/06/2018	Bank of America BISD Dealer		3,219,570	3,000,000	2,917	2FE
559080 AK 2	Magellan Midstream Partn Sr Nt 5.000%		03/28/2018	Veterinary Pet Ins Co		1,070,432	1,000,000	3,750	2FE
59217G BY 4	Met Life Global Funding I Sr Nt 3.450%		01/23/2018	Citigroup		2,527,100	2,500,000	8,865	1FE
594918 BX 1	Microsoft Corp Sr Nt 2.875% 02/06/24		03/28/2018	Veterinary Pet Ins Co		2,942,511	3,000,000	12,458	1FE
61746B DZ 6	Morgan Stanley Sr Nt 3.875% 01/27/26		03/28/2018	Western Heritage		1,493,721	1,500,000	9,849	1FE
61761Q AC 7	Morgan Stanley BAML Tr CMBS Ser 2013-C8		03/28/2018	Veterinary Pet Ins Co		2,934,714	2,954,275	5,980	1FM
64952W CX 9	New York Life Global Fdg Sec Nt 3.000%		01/03/2018	Credit Suisse Securities LLC		3,968,200	4,000,000		1FE
65339K AK 6	Nextera Energy Capital Sr Nt 2.700% 09		03/28/2018	Veterinary Pet Ins Co		997,300	1,000,000	975	2FE
666807 BE 1	Northrop Grumman Corp Sr Nt 3.500% 03		03/28/2018	Scottsdale Surplus Lines		506,470	500,000	632	2FE
693304 AT 4	Peco Energy Co 1st Mtg Bd 3.150% 10/15		03/28/2018	Scottsdale Surplus Lines		981,150	1,000,000	14,263	1FE
71270Q EB 8	Peoples United Bank Sr Nt 4.000% 07/15		03/28/2018	Scottsdale Surplus Lines		503,588	500,000	4,056	2FE
756109 AR 5	Realty Income Corp Sr Nt 4.125% 10/15		03/28/2018	Veterinary Pet Ins Co		3,018,300	3,000,000	56,031	2FE
761713 BT 2	Reynolds American Inc Sr Nt 6.875% 05		03/28/2018	Veterinary Pet Ins Co		214,683	200,000	5,615	2FE
774341 AK 7	Rockwell Collins Sr Nt 3.500% 03/15/27		03/28/2018	Veterinary Pet Ins Co		1,919,948	2,000,000	2,528	2FE
902494 AW 3	Tyson Foods Inc Sr Nt 2.650% 08/15/19		03/28/2018	Veterinary Pet Ins Co		994,842	1,000,000	3,165	2FE
90265E AJ 9	UDR Inc Sr Nt 3.750% 07/01/24		03/28/2018	Scottsdale Surplus Lines		998,007	1,000,000	9,063	2FE
907818 DY 1	Union Pacific Corp Nt 3.250% 01/15/25		03/28/2018	Veterinary Pet Ins Co		1,490,181	1,500,000	9,885	1FE
91159H HL 7	US Bancorp Sr Nt 2.350% 01/29/21		03/28/2018	Scottsdale Surplus Lines		985,292	1,000,000	3,851	1FE
92826C AB 8	Visa Inc Sr Nt 2.200% 12/14/20		03/28/2018	Scottsdale Surplus Lines		983,991	1,000,000	6,356	1FE
92826C AC 6	Visa Inc Sr Nt 2.800% 12/14/22		03/28/2018	Western Heritage		1,968,832	2,000,000	16,178	1FE
96145D AE 5	Westrock Co Sr Nt 3.750% 03/15/25		03/01/2018	Wells Fargo Securities LLC		997,240	1,000,000		2FE
96950F AD 6	Williams Partners LP Sr Nt 5.250% 03/1		03/28/2018	Veterinary Pet Ins Co		1,037,152	1,000,000	1,896	2FE
982526 AV 7	Wrigley Wm Jr Co Sr Nt 2.900% 10/21/19		03/28/2018	Western Heritage		3,256,939	3,250,000	41,103	1FE
136385 AX 9	Canadian Natural Resources Sr Nt 3.850	A	03/06/2018	Citigroup		984,150	1,000,000	10,374	2FE

QE04.1

SCHEDULE D - PART 3

Showing all Long-Term Bonds and Stocks ACQUIRED During Current Quarter

1	2	3	4	5	6	7	8	9	10
CUSIP Identification	Description	Foreign	Date Acquired	Name of Vendor	Number of Shares of Stock	Actual Cost	Par Value	Paid for Accrued Interest and Dividends	NAIC Designation or Market Indicator (a)
034863 AD 2	Anglo American Capital Co Gtd Nt 4.450	C	03/28/2018	Veterinary Pet Ins Co		1,024,901	1,000,000	124	2FE
05565Q CR 7	BP Capital Markets PLC Sr Nt 2.237% 05	D	03/28/2018	Veterinary Pet Ins Co		994,999	1,000,000	8,575	1FE
05565Q DM 7	BP Capital Markets PLC Sr Nt 3.588% 04	C	03/28/2018	Veterinary Pet Ins Co		995,502	1,000,000	16,345	1FE
11042T AA 1	British Airways Plc PTC 3.800% 09/20/3	C	03/14/2018	Citigroup		1,000,000	1,000,000		1FE
21684A AA 4	Rabobank Nederland Sub Nt 4.625% 12/01	D	03/28/2018	Western Heritage		2,081,918	2,000,000	30,063	1FE
225401 AF 5	Credit Suisse Group Sr Nt 3.869% 01/12	D	01/05/2018	Credit Suisse Securities LLC		1,000,000	1,000,000		2FE
40052V AC 8	Grupo Bimbo SAB De CV Sr Nt 3.875% 06/	D	03/28/2018	Veterinary Pet Ins Co		999,223	1,000,000	9,795	2FE
423012 AF 0	Heineken NV Sr Nt 3.500% 01/29/28	C	03/28/2018	Veterinary Pet Ins Co		2,908,110	3,000,000	17,208	2FE
3899999	Total - Bonds - Industrial and Miscellaneous					112,297,362	111,713,278	694,902	XXX
8399997	Total - Bonds - Part 3					230,987,161	227,937,434	1,156,865	XXX
8399999	Total - Bonds					230,987,161	227,937,434	1,156,865	XXX
9999999	Total - Bonds, Preferred and Common Stocks					230,987,161	XXX	1,156,865	XXX

(a) For all common stock bearing NAIC market indicator "U" provide the number of such issues:.....0.

QE04.2

SCHEDULE D - PART 4

Showing all Long-Term Bonds and Stocks SOLD, REDEEMED or Otherwise DISPOSED OF During Current Quarter

1	2	3	4	5	6	7	8	9	10	Change in Book/Adjusted Carrying Value					16	17	18	19	20	21	22
										11	12	13	14	15							
CUSIP Identification	Description	F o r e i g n	Disposal Date	Name of Purchaser	Number of Shares of Stock	Consideration	Par Value	Actual Cost	Prior Year Book/Adjusted Carrying Value	Unrealized Valuation Increase (Decrease)	Current Year's (Amortization) / Accretion	Current Year's Other-Than-Temporary Impairment Recognized	Total Change in B./A.C.V. (11+12-13)	Total Foreign Exchange Change in B./A.C.V.	Book/Adjusted Carrying Value at Disposal Date	Foreign Exchange Gain (Loss) on Disposal	Realized Gain (Loss) on Disposal	Total Gain (Loss) on Disposal	Bond Interest / Stock Dividends Received During Year	Stated Contractual Maturity Date	NAIC Designation or Market Indicator (a)
Bonds - U.S. Government																					
742651	DP 4		03/28/2018	Nationwide Mutual		9,909,414	10,170,000	9,909,414					0		9,909,414			0	50,525	07/15/2024	1FE
742651	DT 6		03/28/2018	Nationwide Mutual		5,193,785	5,000,000	5,193,785					0		5,193,785			0	35,993	01/15/2024	1FE
911760	GT 7		03/01/2018	Paydown		21,336	21,336	21,930	21,559		(222)		(222)		21,336			0	263	09/15/2025	1
911760	HH 2		03/01/2018	Paydown		41,176	41,176	40,971	41,014		162		162		41,176			0	460	06/15/2026	1
912810	EQ 7		03/28/2018	Nationwide Mutual		5,912,305	5,000,000	5,912,305					0		5,912,305			0	35,394	08/15/2023	1
912828	3J 7		03/28/2018	Nationwide Mutual		4,823,240	5,000,000	4,823,240					0		4,823,240			0	34,444	11/30/2024	1
912828	S7 6		03/28/2018	Nationwide Mutual		4,786,915	5,000,000	4,786,915					0		4,786,915			0	8,702	07/31/2021	1
912828	UH 1		03/28/2018	Nationwide Mutual		25,852,623	24,500,000	25,852,623					0		25,852,623			0	6,536	01/15/2023	1
912828	W5 5		03/28/2018	Nationwide Mutual		2,928,282	3,000,000	2,928,282					0		2,928,282			0	4,280	02/28/2022	1
912828	X7 0		03/28/2018	Nationwide Mutual		7,696,248	8,000,000	7,696,248					0		7,696,248			0	65,414	04/30/2024	1
912828	XU 9		03/28/2018	Nationwide Mutual		1,964,532	2,000,000	1,964,532					0		1,964,532			0	8,489	06/15/2020	1
0599999	Total - Bonds - U.S. Government					69,129,856	67,732,512	69,130,245	62,573	0	(60)	0	(60)	0	69,129,856	0	0	0	250,500	XXX	XXX
Bonds - U.S. Political Subdivisions of States																					
033161	UC 2		03/28/2018	Nationwide Mutual		1,095,960	1,000,000	1,095,960					0		1,095,960			0	3,750	09/01/2021	1FE
526030	YJ 4		03/28/2018	Nationwide Mutual		507,225	500,000	507,225					0		507,225			0	1,875	09/01/2021	1FE
2499999	Total - Bonds - U.S. Political Subdivisions of States					1,603,185	1,500,000	1,603,185	0	0	0	0	0	0	1,603,185	0	0	0	5,625	XXX	XXX
Bonds - U.S. Special Revenue and Special Assessment																					
167593	WL 2		03/28/2018	Nationwide Mutual		1,162,870	1,000,000	1,162,870					0		1,162,870			0	12,688	01/01/2034	1FE
312905	YJ 5		03/01/2018	Paydown		3,581	3,581	3,629	3,580		1		1		3,581			0	54	05/15/2021	1
3132GT	JE 8		03/28/2018	Nationwide Mutual		766,540	762,080	766,540					0		766,540			0	2,000	05/15/2042	1
3133T3	Q2 7		03/01/2018	Paydown		4,249	4,249	4,396	4,305		(56)		(56)		4,249			0	53	02/15/2024	1
3133TC	6P 8		03/01/2018	Paydown		3,479	3,479	3,611	3,547		(68)		(68)		3,479			0	45	11/20/2027	1
3133TC	AU 2		03/01/2018	Paydown		87	87	84	86				0		87			0	1	03/25/2029	1
31340Y	DB 2		03/15/2018	Paydown		66	66	69	66				0		66			0	1	11/15/2019	1
31340Y	GR 4		01/15/2018	Paydown		490	490	508	487		3		3		490			0	4	04/15/2020	1
31358E	XG 2		03/01/2018	Paydown		558	558	557	555		3		3		558			0	9	07/25/2020	1
31358G	X4 4		03/01/2018	Paydown		8,144	8,144	8,157	8,115		30		30		8,144			0	146	06/25/2021	1
31358L	VM 5		03/01/2018	Paydown		5,854	5,854	5,946	5,865		(11)		(11)		5,854			0	79	02/25/2022	1
31358N	5B 4		03/01/2018	Paydown		4,694	4,694	4,829	4,730		(36)		(36)		4,694			0	54	07/25/2022	1
31358N	RT 1		03/01/2018	Paydown		2,150	2,150	2,184	2,160		(10)		(10)		2,150			0	24	06/25/2022	1

QE05

SCHEDULE D - PART 4

Showing all Long-Term Bonds and Stocks SOLD, REDEEMED or Otherwise DISPOSED OF During Current Quarter

QE05.1

1	2	3	4	5	6	7	8	9	10	Change in Book/Adjusted Carrying Value					16	17	18	19	20	21	22
										11	12	13	14	15							
CUSIP Identification	Description	F o r e i g n	Disposal Date	Name of Purchaser	Number of Shares of Stock	Consideration	Par Value	Actual Cost	Prior Year Book/Adjusted Carrying Value	Unrealized Valuation Increase (Decrease)	Current Year's (Amortization) / Accretion	Current Year's Other-Than-Temporary Impairment Recognized	Total Change in B./A.C.V. (11+12-13)	Total Foreign Exchange Change in B./A.C.V.	Book/Adjusted Carrying Value at Disposal Date	Foreign Exchange Gain (Loss) on Disposal	Realized Gain (Loss) on Disposal	Total Gain (Loss) on Disposal	Bond Interest / Stock Dividends Received During Year	Stated Contractual Maturity Date	NAIC Designation or Market Indicator (a)
31359V BH 5	FNMA REMIC Ser 1998-73 CI MZ 6.300% 10		03/01/2018	Paydown.....		1,068	1,068	1,095	1,083		(15)		(15)		1,068			0	11	10/17/2038	1
313603 GW 6	FNMA REMIC Ser 1989-86E 8.750% 11/25/1		03/01/2018	Paydown.....		1,478	1,478	1,447	1,467		11		11		1,478			0	25	11/25/2019	1
313603 YL 0	FNMA REMIC Ser 1990-16E 9.000% 03/25/2		03/01/2018	Paydown.....		4,299	4,299	4,680	4,342		(42)		(42)		4,299			0	52	03/25/2020	1
3138A8 D6 0	FNMA Pool #AH6424 4.000% 02/25/41		03/28/2018	Nationwide Mutual.....		6,709,425	6,496,232	6,709,425					0	6,709,425			0	19,489	02/25/2041	1	
3138M4 D8 2	FNMA Pool #AP1026 3.000% 07/25/42		03/28/2018	Nationwide Mutual.....		1,014,756	1,033,681	1,014,756					0	1,014,756			0	2,326	07/25/2042	1	
3138M8 AH 6	FNMA Pool #AP4507 3.000% 09/25/42		03/28/2018	Nationwide Mutual.....		1,476,029	1,503,556	1,476,029					0	1,476,029			0	3,383	09/25/2042	1	
3138WE 6G 9	FNMA Pool # AS5370 3.500% 07/25/45		03/01/2018	Paydown.....		505,710	505,710	525,939	525,194		(19,484)		(19,484)		505,710			0	2,912	07/25/2045	1
3138WE VB 2	FNMA Pool #AS5109 3.500% 06/25/45		03/01/2018	Paydown.....		206,635	206,635	213,771	213,527		(6,892)		(6,892)		206,635			0	1,119	06/25/2045	1
3138YH U2 4	FNMA Pool #AY4200 3.000% 05/25/45		03/01/2018	Paydown.....		181,431	181,431	182,451	182,394		(963)		(963)		181,431			0	873	05/25/2045	1
3138YY DT 7	FNMA Pool #AZ6413 3.000% 11/25/45		03/28/2018	Nationwide Mutual.....		2,299,429	2,361,601	2,299,429					0	2,299,429			0	5,314	11/25/2045	1	
31392T WT 0	FHLMC REMIC Ser 2478 JF 6.000% 08/15/2		03/01/2018	Paydown.....		3,863	3,863	4,024	3,900		(36)		(36)		3,863			0	39	08/15/2022	1
31396N EM 4	FHLMC REMIC Ser 3140 CI UP 6.000% 03/1		03/01/2018	Paydown.....		8,304	8,304	8,253	8,263		41		41		8,304			0	83	03/15/2036	1
3140E8 FP 8	FNMA Pool #BA3773 3.000% 11/25/45		03/01/2018	Paydown.....		586,214	586,214	596,885	596,512		(10,298)		(10,298)		586,214			0	3,432	11/25/2045	1
3140J5 LM 9	FNMA Pool #BM1231 3.500% 11/25/31		03/28/2018	Nationwide Mutual.....		4,388,018	4,303,586	4,388,018					0	4,388,018			0	11,297	11/25/2031	1	
31418B SY 3	FNMA Pool # MA2334 3.500% 07/25/45		03/01/2018	Paydown.....		271,209	271,209	280,044	279,734		(8,525)		(8,525)		271,209			0	1,544	07/25/2045	1
31419B BF 1	FNMA Pool #AE0937 3.500% 02/25/41		03/28/2018	Nationwide Mutual.....		1,024,188	1,017,762	1,024,188					0	1,024,188			0	2,672	02/25/2041	1	
31419J SC 3	FNMA Pool #AE7714 3.500% 11/25/40		03/28/2018	Nationwide Mutual.....		4,136,629	4,110,658	4,136,629					0	4,136,629			0	10,790	11/25/2040	1	
39081H AL 6	Great Lakes MI Wtr Auth Swr Ref 2nd Lien		03/28/2018	Nationwide Mutual.....		5,663,700	5,000,000	5,663,700					0	5,663,700			0	60,417	07/01/2030	2FE	
39081H AM 4	Great Lakes MI Wtr Auth Swr Ref 2nd Lien		03/28/2018	Nationwide Mutual.....		1,124,230	1,000,000	1,124,230					0	1,124,230			0	12,083	07/01/2031	2FE	
391577 LS 0	Greater AZ Dev Auth Rev Infrastructure S.L		03/28/2018	Nationwide Mutual.....		466,218	465,000	466,218					0	466,218			0	3,681	08/01/2024	1FE	
544445 BY 4	L		03/28/2018	Nationwide Mutual.....		1,127,130	1,000,000	1,127,130					0	1,127,130			0	18,472	05/15/2034	1FE	
837227 YJ 0	South Central CT Rev Ref Twentieth Ser A		03/28/2018	Nationwide Mutual.....		1,079,840	1,000,000	1,079,840					0	1,079,840			0	8,313	08/01/2020	1FE	
938782 DP 1	Washington DC Met Area Trm Rev Ser A		03/28/2018	Nationwide Mutual.....		522,455	500,000	522,455					0	522,455			0	6,344	07/01/2020	1FE	
947628 AL 7	Weber Basin UT Wtr Rev Conserv Dist Wtr		03/28/2018	Nationwide Mutual.....		524,805	500,000	524,805					0	524,805			0	12,292	10/01/2020	1FE	
3199999	Total - Bonds - U.S. Special Revenue and Special Assessments.					35,289,825	33,857,719	35,338,821	1,849,912	0	(46,347)	0	(46,347)	0	35,289,825	0	0	0	202,121	XXX	XXX
Bonds - Industrial and Miscellaneous																					
01082# AA 3	Alameda Cnty CA CTL Ser 2002-A 7.500%		03/15/2018	Redemption 100.0000.....		29,307	29,307	31,066	29,803		(496)		(496)		29,307			0	367	06/15/2021	1
02377U AB 0	American Airlines Inc LBASS PTC Ser 2013		01/15/2018	Redemption 100.0000.....		306,451	306,451	320,343	314,532		(8,081)		(8,081)		306,451			0	7,585	01/15/2023	2FE
02665U AA 3	American Homes 4 Rent LBASS Ser 2014-SFR		03/28/2018	Nationwide Mutual.....		2,411,658	2,354,636	2,411,658					0	2,411,658			0	6,686	10/17/2036	1FE	
02666Q D7 5	American Honda Fin Corp Nt 7.625% 10/0		03/28/2018	Nationwide Mutual.....		769,497	750,000	769,497					0	769,497			0	28,117	10/01/2018	1FE	
03040W AL 9	American Water Cap Corp Sr Nt 3.400% 0		03/28/2018	Nationwide Mutual.....		999,140	1,000,000	999,140					0	999,140			0	2,550	03/01/2025	1FE	
05164# AA 5	Aurora Health Care (Badger RE) CTL 6.9		01/09/2018	Call 112.5732.....		450,429	400,121	388,283	396,530		29		29	396,559		3,562	3,562	52,173	12/15/2022	1	
05549@ AA 3	BJs Wholesale Club Inc CTL (HG Bowie Rea		03/15/2018	Redemption 100.0000.....		20,406	20,406	20,603	20,470		(64)		(64)		20,406			0	237	05/15/2022	5*GI
06053F AA 7	Bank of America Corp Sr Nt 4.100% 07/2		03/28/2018	Nationwide Mutual.....		1,028,493	1,000,000	1,028,493					0	1,028,493			0	7,289	07/24/2023	1FE	

SCHEDULE D - PART 4

Showing all Long-Term Bonds and Stocks SOLD, REDEEMED or Otherwise DISPOSED OF During Current Quarter

1	2	3	4	5	6	7	8	9	10	Change in Book/Adjusted Carrying Value					16	17	18	19	20	21	22
										11	12	13	14	15							
CUSIP Identification	Description	F o r e i g n	Disposal Date	Name of Purchaser	Number of Shares of Stock	Consideration	Par Value	Actual Cost	Prior Year Book/Adjusted Carrying Value	Unrealized Valuation Increase (Decrease)	Current Year's (Amortization) / Accretion	Current Year's Other-Than-Temporary Impairment Recognized	Total Change in B./A.C.V. (11+12-13)	Total Foreign Exchange Change in B./A.C.V.	Book/Adjusted Carrying Value at Disposal Date	Foreign Exchange Gain (Loss) on Disposal	Realized Gain (Loss) on Disposal	Total Gain (Loss) on Disposal	Bond Interest / Stock Dividends Received During Year	Stated Contractual Maturity Date	NAIC Designation or Market Indicator (a)
06427D AS 2	Bank of America Comm Mtg CMBS Ser 2017-B		03/28/2018	Nationwide Mutual		7,244,766	7,250,000	7,244,766					0		7,244,766			0	19,434	02/01/2050	1FM
07332B AA 7	Bayview Opport Mast Fund Trust RMBS Ser		03/28/2018	Paydown		69,818	69,818	70,291	70,273		(455)		(455)		69,818			0	329	03/28/2057	1FM
07332H AA 4	Bayview Opport Mast Fund Trust RMBS Ser		03/28/2018	Paydown		879,152	879,152	906,183	903,246		(24,094)		(24,094)		879,152			0	5,795	04/28/2055	1FM
092113 AH 2	Black Hills Corp Sr Nt 4.250% 11/30/23		03/28/2018	Nationwide Mutual		514,980	500,000	514,980					0		514,980			0	6,965	11/30/2023	2FE
117017 AC 7	Brunswick & Glynn Co Dev Auth CTL Rev Le		01/15/2018	Redemption 100.0000		57,071	57,071	57,071	57,071				0		57,071			0	1,706	01/15/2024	1
12189L AR 2	Burlington Northern Santa Fe Nt 3.750%		03/28/2018	Nationwide Mutual		2,552,810	2,500,000	2,552,810					0		2,552,810			0	46,094	04/01/2024	1FE
12189L AT 8	Burlington Northern Santa Fe Sr Nt 3.4		03/28/2018	Nationwide Mutual		1,001,698	1,000,000	1,001,698					0		1,001,698			0	2,550	09/01/2024	1FE
12593Q BE 9	Comm Mortgage Trust CMBS Ser 2015-CR26 C		03/28/2018	Nationwide Mutual		504,461	500,000	504,461					0		504,461			0	1,361	10/10/2048	1FM
126408 HB 2	CSX Corp Sr Nt 3.400% 08/01/24		03/28/2018	Nationwide Mutual		2,490,988	2,500,000	2,490,988					0		2,490,988			0	13,458	08/01/2024	2FE
12650Y AG 8	Credit Suisse Mtg Tr CMBS Ser 2015-GLPB		03/28/2018	Nationwide Mutual		4,068,060	4,000,000	4,068,060					0		4,068,060			0	11,432	11/15/2034	1FM
126650 BP 4	CVS Health Corp LBASS PTC Nt 6.036% 12		03/10/2018	Redemption 100.0000		13,460	13,460	15,635	15,025		(1,565)		(1,565)		13,460			0	136	12/10/2028	2FE
126650 BP 4	CVS Health Corp LBASS PTC Nt 6.036% 12		03/28/2018	Nationwide Mutual		864,918	807,367	864,918					0		864,918			0	2,437	12/10/2028	2FE
17275R AE 2	Cisco Sys Inc Sr Nt 4.950% 02/15/19		03/28/2018	Nationwide Mutual		1,022,582	1,000,000	1,022,582					0		1,022,582			0	5,913	02/15/2019	1FE
20048E AW 1	Comm Mortgage Trust CMBS Ser 2013-LC6 CI		03/01/2018	Paydown		350,234	350,234	348,524	349,470		765		765		350,234			0	1,831	01/10/2046	1FM
25179M AK 9	Devon Energy Corp Sr Nt 4.000% 07/15/2		03/28/2018	Nationwide Mutual		1,018,150	1,000,000	1,018,150					0		1,018,150			0	8,111	07/15/2021	2FE
25470D AC 3	Discovery Communications Co Gtd Nt 5.0		03/28/2018	Nationwide Mutual		1,040,456	1,000,000	1,040,456					0		1,040,456			0	16,413	06/01/2020	2FE
26884T AA 0	ERAC USA Finance Company Sr Nt 5.250%		03/28/2018	Nationwide Mutual		525,138	500,000	525,138					0		525,138			0	12,906	10/01/2020	2FE
30040W AB 4	Eversource Energy Sr Nt 3.350% 03/15/2		03/28/2018	Nationwide Mutual		1,946,028	2,000,000	1,946,028					0		1,946,028			0	2,419	03/15/2026	2FE
30219G AE 8	Express Scripts Hldg Co Sr Nt 4.750% 1		03/28/2018	Nationwide Mutual		1,042,376	1,000,000	1,042,376					0		1,042,376			0	17,549	11/15/2021	2FE
31331F AX 9	Fedex Corp ABS PTC Ser 1998-1A 6.720%		01/15/2018	Paydown		157,450	157,450	165,880	158,986		(1,536)		(1,536)		157,450			0	5,290	07/15/2023	2FE
31331F AY 7	Fedex Corp ABS PTC Ser 1998-1 CI B 6.8		01/15/2018	Paydown		68,165	68,165	70,550	68,287		(122)		(122)		68,165			0	2,333	01/15/2019	2FE
340711 AT 7	Florida Gas Transmission Co Nt 5.450%		03/28/2018	Nationwide Mutual		1,047,591	1,000,000	1,047,591					0		1,047,591			0	11,051	07/15/2020	2FE
341081 FM 4	Florida Pwr & Lt Co Nt 3.125% 12/01/25		03/28/2018	Nationwide Mutual		1,972,940	2,000,000	1,972,940					0		1,972,940			0	20,313	12/01/2025	1FE
345397 XA 6	Ford Motor Cr Co Sr Nt 3.219% 01/09/22		03/28/2018	Nationwide Mutual		1,968,030	2,000,000	1,968,030					0		1,968,030			0	14,128	01/09/2022	2FE
34540U AA 7	Ford Motor Cr Co Nt 2.375% 01/16/18		01/16/2018	Maturity		15,000,000	15,000,000	14,940,900	14,999,493		507		507		15,000,000			0	178,125	01/16/2018	2FE
36161R AE 9	GE Cap Assurance Co CMBS Ser 2003-1 CI A		03/01/2018	Paydown		66,365	66,365	66,696	66,305		60		60		66,365			0	1,060	05/12/2035	1FM
375558 AU 7	Gilead Sciences Inc Sr Nt 4.400% 12/01		03/28/2018	Nationwide Mutual		1,041,975	1,000,000	1,041,975					0		1,041,975			0	14,300	12/01/2021	1FE
38082J AA 7	Golden Bear LBASS Ser 2016-2A CI A 3.1		03/20/2018	Paydown		340,746	340,746	340,746	340,746				0		340,746			0	5,384	09/20/2047	1FE
40423X AG 7	NRZ Excess RMBS Ser 2018-PLS2 CI B 3.7		03/25/2018	Paydown		375,195	375,195	375,193					2		375,195			0	1,546	02/25/2023	1Z

QE05.2

SCHEDULE D - PART 4

Showing all Long-Term Bonds and Stocks SOLD, REDEEMED or Otherwise DISPOSED OF During Current Quarter

1	2	3	4	5	6	7	8	9	10	Change in Book/Adjusted Carrying Value					16	17	18	19	20	21	22
										11	12	13	14	15							
CUSIP Identification	Description	F o r e i g n	Disposal Date	Name of Purchaser	Number of Shares of Stock	Consideration	Par Value	Actual Cost	Prior Year Book/Adjusted Carrying Value	Unrealized Valuation Increase (Decrease)	Current Year's (Amortization) / Accretion	Current Year's Other-Than-Temporary Impairment Recognized	Total Change in B./A.C.V. (11+12-13)	Total Foreign Exchange Change in B./A.C.V.	Book/Adjusted Carrying Value at Disposal Date	Foreign Exchange Gain (Loss) on Disposal	Realized Gain (Loss) on Disposal	Total Gain (Loss) on Disposal	Bond Interest / Stock Dividends Received During Year	Stated Contractual Maturity Date	NAIC Designation or Market Indicator (a)
427866	AR 9 Hershey Foods Corp Sr Nt 4.125% 12/01/...		03/28/2018	Nationwide Mutual		1,032,935	1,000,000	1,032,935					.0		1,032,935			.0	13,406	12/01/2020	1FE
437076	BM 3 Home Depot Inc Sr Nt 3.000% 04/01/26...		03/28/2018	Nationwide Mutual		967,636	1,000,000	967,636					.0		967,636			.0	14,750	04/01/2026	1FE
465685	AG 0 ITC Holdings Corp Sr Nt 4.050% 07/01/2...		03/28/2018	Nationwide Mutual		510,607	500,000	510,607					.0		510,607			.0	4,894	07/01/2023	2FE
485170	AR 5 Kansas City Southern Inds Inc Sr Nt 3....		03/28/2018	Nationwide Mutual		995,305	1,000,000	995,305					.0		995,305			.0	14,224	11/15/2023	2FE
50026*	AA 3 Kohls Corp CTL Shelby MI 7.600% 12/15/...		03/15/2018	Redemption 100.0000		33,381	33,381	35,266	33,940		(559)		(559)		33,381			.0	424	12/15/2022	2
52465#	BP 9 Legg Mason Mtg Cap Corp LBASS Ser 2003-C		03/01/2018	Redemption 100.0000		27,586	27,586	27,586	27,586				.0		27,586			.0	222	03/01/2023	1
53117C	AQ 5 Liberty Property LP Sr Nt 4.400% 02/15...		03/28/2018	Nationwide Mutual		2,075,376	2,000,000	2,075,376					.0		2,075,376			.0	10,511	02/15/2024	2FE
539830	BH 1 Lockheed Martin Corp Sr Nt 3.550% 01/1...		03/28/2018	Nationwide Mutual		1,485,735	1,500,000	1,485,735					.0		1,485,735			.0	10,798	01/15/2026	2FE
546676	AW 7 Louisville Gas & Elec Co 1st Mtg Bd 3....		03/28/2018	Nationwide Mutual		987,557	1,000,000	987,557					.0		987,557			.0	16,225	10/01/2025	1FE
559080	AK 2 Magellan Midstream Partn Sr Nt 5.000%...		03/28/2018	Nationwide Mutual		1,070,432	1,000,000	1,070,432					.0		1,070,432			.0	3,750	03/01/2026	2FE
58405U	AD 4 Medco Health Solutions Inc Sr Nt 7.125...		03/15/2018	Maturity		11,250,000	11,250,000	13,966,565	11,351,423		(101,423)		(101,423)		11,250,000			.0	400,781	03/15/2018	2FE
594918	BX 1 Microsoft Corp Sr Nt 2.875% 02/06/24....		03/28/2018	Nationwide Mutual		2,942,511	3,000,000	2,942,511					.0		2,942,511			.0	12,458	02/06/2024	1FE
61746B	DZ 6 Morgan Stanley Sr Nt 3.875% 01/27/26....		03/28/2018	Nationwide Mutual		1,493,721	1,500,000	1,493,721					.0		1,493,721			.0	9,849	01/27/2026	1FE
61761Q	AC 7 Morgan Stanley BAML Tr CMBS Ser 2013-C8		03/28/2018	Nationwide Mutual		2,934,714	2,954,275	2,934,714					.0		2,934,714			.0	5,980	12/15/2048	1FM
61764R	BG 2 Morgan Stanley BAML Tr CMBS 2015-C20 Cl		03/01/2018	Paydown				20,231	13,813		(13,813)		(13,813)					.0	488	02/15/2048	1FE
64352V	KU 4 New Century Home Equity Ln Tr RMBS Ser 2		03/26/2018	Paydown		836,464	836,464	783,663	815,997		20,468		20,468		836,464			.0	3,079	06/25/2035	1FM
64508Q	AA 3 New Haven Fed Office Bldg Ls CTL GSA Gtd		01/15/2018	Redemption 100.0000		29,106	29,106	29,106	29,106				.0		29,106			.0	859	01/15/2020	1
64828A	AA 1 New Residential Mtg Ln Tr RMBS Ser 2014-		03/01/2018	Paydown		241,553	241,553	249,454	248,056		(6,503)		(6,503)		241,553			.0	1,439	01/25/2054	1FE
64829D	AG 1 New Residential Mtg Ln Tr RMBS Ser 2014-		03/01/2018	Paydown		145,393	145,393	149,343	149,012		(3,619)		(3,619)		145,393			.0	906	11/25/2054	1FE
653240	AA 9 Newtown CTL Ser 2002 6.082% 05/15/23		03/15/2018	Redemption 100.0000		58,215	58,215	58,213	58,214		1		1		58,215			.0	591	05/15/2023	1
65339K	AK 6 Nextera Energy Capital Sr Nt 2.700% 09.03/		03/28/2018	Nationwide Mutual		997,300	1,000,000	997,300					.0		997,300			.0	975	09/15/2019	2FE
666807	BE 1 NRRD-D Facilities Corp CTL GSA Rev Bd Ls		03/28/2018	Nationwide Mutual		506,470	500,000	506,470					.0		506,470			.0	632	03/15/2021	2FE
67020B	AA 8 Peco Energy Co 1st Mtg Bd 3.150% 10/15...		03/07/2018	Redemption 100.0000		30,651	30,651	30,651	30,651				.0		30,651			.0	333	11/07/2023	1
693304	AT 4 Peoples United Bank Sr Nt 4.000% 07/15...		03/28/2018	Nationwide Mutual		981,150	1,000,000	981,150					.0		981,150			.0	14,263	10/15/2025	1FE
71270Q	EB 8 Realty Income Corp Sr Nt 4.125% 10/15/...		03/28/2018	Nationwide Mutual		503,588	500,000	503,588					.0		503,588			.0	4,056	07/15/2024	2FE
756109	AR 5 Reynolds American Inc Sr Nt 6.875% 05/...		03/28/2018	Nationwide Mutual		3,018,300	3,000,000	3,018,300					.0		3,018,300			.0	56,031	10/15/2026	2FE
761713	BT 2 Rockwell Collins Sr Nt 3.500% 03/15/27..		03/28/2018	Nationwide Mutual		214,683	200,000	214,683					.0		214,683			.0	5,615	05/01/2020	2FE
774341	AK 7 SLM Student Loan Tr LBASS Ser 2003-4 Cl		03/28/2018	Nationwide Mutual		1,919,948	2,000,000	1,919,948					.0		1,919,948			.0	2,528	03/15/2027	2FE
78442G	GG 5 Southern CA Edison Co 1st Mtg Bd 1.845		03/15/2018	Paydown		13,950	13,950	14,302	14,114		(164)		(164)		13,950			.0	82	03/15/2033	1FE
842400	GF 4 Tyson Foods Inc Sr Nt 2.650% 08/15/19...		02/01/2018	Paydown		714,286	714,286	714,286	714,286				.0		714,286			.0	6,589	02/01/2022	1FE
86359U	AE 9 TIAA Real Estate CDO Ltd CMBS Ser 2007-C		03/26/2018	Paydown		173,532	173,532	157,047	161,614		11,919		11,919		173,532			.0	509	04/25/2036	1FM
87246A	AE 8 Topaz Solar Farms LLC Nt 4.875% 09/30/...		03/10/2018	Paydown		10,537	10,537	9,747	10,523		14		14		10,537			.0	96	08/15/2039	1FM
89054X	AB 1 Rockwell Collins Sr Nt 3.500% 03/15/27..		03/30/2018	Redemption 100.0000		138,084	138,084	138,854	138,777		(693)		(693)		138,084			.0	3,366	09/30/2039	2FE
902494	AW 3 Peco Energy Co 1st Mtg Bd 3.150% 10/15...		03/28/2018	Nationwide Mutual		994,842	1,000,000	994,842					.0		994,842			.0	3,165	08/15/2019	2FE

QE05.3

SCHEDULE D - PART 4

Showing all Long-Term Bonds and Stocks SOLD, REDEEMED or Otherwise DISPOSED OF During Current Quarter

1	2	3	4	5	6	7	8	9	10	Change in Book/Adjusted Carrying Value					16	17	18	19	20	21	22
										11	12	13	14	15							
CUSIP Identification	Description	For rei g n	Disposal Date	Name of Purchaser	Number of Shares of Stock	Consideration	Par Value	Actual Cost	Prior Year Book/Adjusted Carrying Value	Unrealized Valuation Increase (Decrease)	Current Year's (Amortization) / Accretion	Current Year's Other-Than- Temporary Impairment Recognized	Total Change in B./A.C.V. (11+12-13)	Total Foreign Exchange Change in B./A.C.V.	Book/Adjusted Carrying Value at Disposal Date	Foreign Exchange Gain (Loss) on Disposal	Realized Gain (Loss) on Disposal	Total Gain (Loss) on Disposal	Bond Interest / Stock Dividends Received During Year	Stated Contractual Maturity Date	NAIC Designation or Market Indicator (a)
90265E AJ 9	UDR Inc Sr Nt 3.750% 07/01/24.....		03/28/2018	Nationwide Mutual.....		998,007	1,000,000	998,007					.0		998,007			.0	9.063	07/01/2024	2FE.....
90270R BF 0	UBS-Barclays Comm Mort Tr CMBS Ser 2012-		03/01/2018	Paydown.....		379,110	379,110	362,346	372,842		6,268		6,268		379,110			.0	1,613	12/10/2045	1FM.....
907818 DY 1	Union Pacific Corp Nt 3.250% 01/15/25.....		03/28/2018	Nationwide Mutual.....		1,490,181	1,500,000	1,490,181					.0		1,490,181			.0	9.885	01/15/2025	1FE.....
90783R AA 2	Union Pacific RR PTC Ser 2002-1 6.061% ..		01/17/2018	Redemption 100.0000.....		423,775	423,775	488,219	459,652		(35,877)		(35,877)		423,775			.0	12,838	01/17/2022	1FE.....
91159H HL 7	US Bancorp Sr Nt 2.350% 01/29/21.....		03/28/2018	Nationwide Mutual.....		985,292	1,000,000	985,292					.0		985,292			.0	3.851	01/29/2021	1FE.....
91737# AA 3	United States Govt SS Ls FinTr CTL GSA G		03/15/2018	Redemption 100.0000.....		97,989	97,989	97,667	97,958		.31		.31		97,989			.0	.769	11/15/2018	1.....
92826C AB 8	Visa Inc Sr Nt 2.200% 12/14/20.....		03/28/2018	Nationwide Mutual.....		983,991	1,000,000	983,991					.0		983,991			.0	6.356	12/14/2020	1FE.....
92826C AC 6	Visa Inc Sr Nt 2.800% 12/14/22.....		03/28/2018	Nationwide Mutual.....		1,968,832	2,000,000	1,968,832					.0		1,968,832			.0	16,178	12/14/2022	1FE.....
92851@ AA 3	Vivendi SPC Tr CTL 6.630% 04/15/22.....		03/15/2018	Redemption 100.0000.....		17,346	17,346	17,346					.0		17,346			.0	.192	04/15/2022	2.....
94978# AT 4	Wells Fargo Bank Northwest NA CTL Ser 20		03/01/2018	Redemption 100.0000.....		10,878	10,878	10,878					.0		10,878			.0	.121	08/01/2027	2.....
94978# AU 1	Wells Fargo Bank Northwest NA CTL MWRA L		03/15/2018	Redemption 100.0000.....		14,465	14,465	15,145	14,869		(404)		(404)		14,465			.0	.178	05/15/2032	1.....
94978# AX 5	Wells Fargo Bank Northwest NA CTL CVS Co		03/10/2018	Redemption 100.0000.....		82,522	82,522	82,522					.0		82,522			.0	.965	10/10/2024	2.....
94980G BF 7	Wells Fargo Home Equity Tr RMBS Ser 2004		03/26/2018	Paydown.....		281,188	281,188	271,171	272,784		8,404		8,404		281,188			.0	1,102	10/25/2034	1FM.....
96950F AD 6	Williams Partners LP Sr Nt 5.250% 03/1.....		03/28/2018	Nationwide Mutual.....		1,037,152	1,000,000	1,037,152					.0		1,037,152			.0	1,896	03/15/2020	2FE.....
982526 AV 7	Wrigley Wm Jr Co Sr Nt 2.900% 10/21/19 ..		03/28/2018	Nationwide Mutual.....		3,256,939	3,250,000	3,256,939					.0		3,256,939			.0	41,103	10/21/2019	1FE.....
034863 AD 2	Anglo American Capital Co Gtd Nt 4.450... C		03/28/2018	Nationwide Mutual.....		1,024,901	1,000,000	1,024,901					.0		1,024,901			.0	.124	09/27/2020	2FE.....
05565Q CR 7	BP Capital Markets PLC Sr Nt 2.237% 05 ..		03/28/2018	Nationwide Mutual.....		994,999	1,000,000	994,999					.0		994,999			.0	8.575	05/10/2019	1FE.....
05565Q DM 7	BP Capital Markets PLC Sr Nt 3.588% 04 ..		03/28/2018	Nationwide Mutual.....		995,502	1,000,000	995,502					.0		995,502			.0	16,345	04/14/2027	1FE.....
21684A AA 4	Rabobank Nederland Sub Nt 4.625% 12/01		03/28/2018	Nationwide Mutual.....		2,081,918	2,000,000	2,081,918					.0		2,081,918			.0	30,063	12/01/2023	1FE.....
40052V AC 8	Grupo Bimbo SAB De CV Sr Nt 3.875% 06/		03/28/2018	Nationwide Mutual.....		999,223	1,000,000	999,223					.0		999,223			.0	9.795	06/27/2024	2FE.....
423012 AF 0	Heineken NV Sr Nt 3.500% 01/29/28..... C		03/28/2018	Nationwide Mutual.....		2,908,110	3,000,000	2,908,110					.0		2,908,110			.0	17,208	01/29/2028	2FE.....
8399999	Total - Bonds - Industrial and Miscellaneous.....					115,628,852	115,210,230	118,282,164	32,916,200	.0	(151,000)	.0	(151,000)	.0	115,574,982	.0	3,562	3,562	1,347,467	XXX	XXX
8399997	Total - Bonds - Part 4.....					221,651,718	218,300,461	224,354,415	34,828,685	.0	(197,407)	.0	(197,407)	.0	221,597,848	.0	3,562	3,562	1,805,713	XXX	XXX
8399999	Total - Bonds.....					221,651,718	218,300,461	224,354,415	34,828,685	.0	(197,407)	.0	(197,407)	.0	221,597,848	.0	3,562	3,562	1,805,713	XXX	XXX
Common Stocks - Parent, Subsidiaries and Affiliates																					
81052@ 10 5	Scottsdale Surplus Lines Ins Co.....		03/28/2018	Capital Distribution.....		23,339,801	XXX	23,339,801	23,339,801				.0		23,339,801			.0		XXX	K.....
92555@ 10 4	Veterinary Pet Ins Com.....		03/28/2018	Capital Distribution.....		25,024,694	XXX	25,024,694	25,024,694				.0		25,024,694			.0		XXX	K.....
9199999	Total - Common Stocks - Parent, Subsidiaries and Affiliates.....					48,364,495	XXX	48,364,495	48,364,495	.0	.0	.0	.0	.0	48,364,495	.0	.0	.0	.0	XXX	XXX
9799997	Total - Common Stocks - Part 4.....					48,364,495	XXX	48,364,495	48,364,495	.0	.0	.0	.0	.0	48,364,495	.0	.0	.0	.0	XXX	XXX
9799999	Total - Common Stocks.....					48,364,495	XXX	48,364,495	48,364,495	.0	.0	.0	.0	.0	48,364,495	.0	.0	.0	.0	XXX	XXX
9899999	Total - Preferred and Common Stocks.....					48,364,495	XXX	48,364,495	48,364,495	.0	.0	.0	.0	.0	48,364,495	.0	.0	.0	.0	XXX	XXX
9999999	Total - Bonds, Preferred and Common Stocks.....					270,016,213	XXX	272,718,910	83,193,180	.0	(197,407)	.0	(197,407)	.0	269,962,343	.0	3,562	3,562	1,805,713	XXX	XXX

QE05.4

(a) For all common stock bearing the NAIC market indicator "U" provide: the number of such issues:0.

SCHEDULE DB - PART A - SECTION 1

Showing all Options, Caps, Floors, Collars, Swaps and Forwards Open as of Current Statement Date

1	2	3	4	5	6	7	8	9	10	11	12	13	14	15	16	17	18	19	20	21	22	23
Description	Description of Item(s) Hedged, Used for Income Generation or Replicated	Schedule / Exhibit Identifier	Type(s) of Risk(s) (a)	Exchange, Counterparty or Central Clearinghouse	Trade Date	Date of Maturity or Expiration	Number of Contracts	Notional Amount	Strike Price, Rate of Index Received (Paid)	Cumulative Prior Year(s) Initial Cost of Premium (Received) Paid	Current Year Initial Cost of Premium (Received) Paid	Current Year Income	Book/Adjusted Carrying Value	Code	Fair Value	Unrealized Valuation Increase (Decrease)	Total Foreign Exchange Change in B./A.C.V.	Current Year's (Amortization) / Accretion	Adjustment to Carrying Value of Hedged Items	Potential Exposure	Credit Quality of Reference Entity	Hedge Effectiveness at Inception and at Year-end (b)

NONE

SCHEDULE DB - PART B - SECTION 1

Futures Contracts Open as of the Current Statement Date

1 Ticker Symbol	2 Number of Contracts	3 Notional Amount	4 Description	5 Description of Item(s) Hedged, Used for Income Generation or Replicated	6 Schedule / Exhibit Identifier	7 Type(s) of Risk(s) (a)	8 Date of Maturity or Expiration	9 Exchange	10 Trade Date	11 Transaction Price	12 Reporting Date Price	13 Fair Value	14 Book/Adjusted Carrying Value	Highly Effective Hedges			18 Cumulative Variation Margin for All Other Hedges	19 Change in Variation Margin Gain (Loss) Recognized in Current Year	20 Potential Exposure	21 Hedge Effectiveness at Inception and at Year- end (b)	22 Value of One (1) Point
														15 Cumulative Variation Margin	16 Deferred Variation Margin	17 Change in Variation Margin Gain (Loss) Used to Adjust Basis of Hedged Item					

NONE

QE07

SCHEDULE DB - PART D - SECTION 1
 Counterparty Exposure for Derivative Instruments Open as of Current Statement Date

1 Description of Exchange, Counterparty or Central Clearinghouse	2 Master Agreement (Y or N)	3 Credit Support Annex (Y or N)	4 Fair Value of Acceptable Collateral	Book Adjusted Carrying Value			Fair Value			11 Potential Exposure	12 Off-Balance Sheet Exposure
				5 Contracts with Book/Adjusted Carrying Value > 0	6 Contracts with Book/Adjusted Carrying Value < 0	7 Exposure Net of Collateral	8 Contracts with Fair Value > 0	9 Contracts with Fair Value < 0	10 Exposure Net of Collateral		
1. Offset per SSAP No. 64.....											
2. Net after right of offset per SSAP No. 64.....					0	0					

NONE

QE08

SCHEDULE DB - PART D - SECTION 2

Collateral for Derivative Instruments Open as of Current Statement Date

1 Exchange, Counterparty or Central Clearinghouse	2 Type of Asset Pledged	3 CUSIP Identification	4 Description	5 Fair Value	6 Par Value	7 Book/Adjusted Carrying Value	8 Maturity Date	9 Type of Margin (I, V or IV)
--	----------------------------	---------------------------	------------------	-----------------	----------------	-----------------------------------	--------------------	----------------------------------

NONE

QE09

**SCHEDULE DL - PART 1
SECURITIES LENDING COLLATERAL ASSETS**

Reinvested Collateral Assets Owned Current Statement Date

(Securities lending collateral assets reported in aggregate on Line 10 of the Assets page and not included on Schedules A, B, BA, D, DB and E)

1	2	3	4	5	6	7
CUSIP Identification	Description	Code	NAIC Designation / Market Indicator	Fair Value	Book/Adjusted Carrying Value	Maturity Date
Industrial & Miscellaneous (Unaffiliated) - Residential Mortgage-Backed Securities						
362334 BQ 6	GSAA Home Equity Tr RMBS Ser 2006-3 CI A.....		1FM.....	7,232	7,232	03/25/2036.....
81376G AC 4	Securitized AB Receivables LLC RMBS Ser.....		1FM.....	56,059	56,059	09/25/2036.....
3399999	Industrial & Miscellaneous (Unaffiliated) - Residential Mortgage-Backed Securities.....			63,291	63,291	XXX
3899999	Total - Industrial & Miscellaneous (Unaffiliated).....			63,291	63,291	XXX
6299999	Total - Residential Mortgage-Backed Securities.....			63,291	63,291	XXX
6699999	Subtotal - Bonds.....			63,291	63,291	XXX
Cash Equivalents (Schedule E Part 2 Type)						
000000 00 0	Overnight Repos SEC LENDING ONLY.....			7,088,675	7,088,675	04/02/2018.....
9199999	Total - Cash Equivalents (Schedule E Part 2 Type).....			7,088,675	7,088,675	XXX
9999999	Totals.....			7,151,966	7,151,966	XXX

General Interrogatories:

- The activity for the year: Fair Value \$.....(1,881,839) Book/Adjusted Carrying Value \$.....(1,881,839)
- Average balance for the year: Fair Value \$.....6,887,783 Book/Adjusted Carrying Value \$.....6,887,783
- Reinvested securities lending collateral assets book/adjusted carrying value included in this schedule by NAIC designation:
NAIC 1: \$.....63,291 NAIC 2: \$.....0 NAIC 3: \$.....0 NAIC 4: \$.....0 NAIC 5: \$.....0 NAIC 6: \$.....0

**SCHEDULE DL - PART 2
SECURITIES LENDING COLLATERAL ASSETS**

Reinvested Collateral Assets Owned Current Statement Date

(Securities lending collateral assets included on Schedules A, B, BA, D, DB and E and not reported in aggregate on Line 10 of the Assets page)

1	2	3	4	5	6	7
CUSIP Identification	Description	Code	NAIC Designation / Market Indicator	Fair Value	Book/Adjusted Carrying Value	Maturity Date

General Interrogatories:

1. The activity for the year: Fair Value \$.....0 Book/Adjusted Carrying Value \$.....0
2. Average balance for the year: Fair Value \$.....0 Book/Adjusted Carrying Value \$.....0

NONE

SCHEDULE E - PART 1 - CASH

Month End Depository Balances

1 Depository	2 Code	3 Rate of Interest	4 Amount of Interest Received During Current Quarter	5 Amount of Interest Accrued at Current Statement Date	Book Balance at End of Each Month During Current Quarter			9 *
					6 First Month	7 Second Month	8 Third Month	
Open Depositories								
JP Morgan Chase..... Columbus, OH.....					(72,234,824)	(61,917,680)	(74,348,478)	XXX
The Bank of New York Mellon..... New York, NY.....					254,070	10,804	10,943	XXX
0199999. Total Open Depositories.....	XXX	XXX	0	0	(71,980,754)	(61,906,876)	(74,337,535)	XXX
0399999. Total Cash on Deposit.....	XXX	XXX	0	0	(71,980,754)	(61,906,876)	(74,337,535)	XXX
0599999. Total Cash.....	XXX	XXX	0	0	(71,980,754)	(61,906,876)	(74,337,535)	XXX

SCHEDULE E - PART 2 - CASH EQUIVALENTS

Show Investments Owned End of Current Quarter

1 CUSIP Identification	2 Description	3 Code	4 Date Acquired	5 Rate of Interest	6 Maturity Date	7 Book/Adjusted Carrying Value	8 Amount of Interest Due & Accrued	9 Amount Received During Year
---------------------------	------------------	-----------	--------------------	-----------------------	--------------------	-----------------------------------	---------------------------------------	----------------------------------

NONE

QE13



SUPPLEMENT "A" TO SCHEDULE T

**EXHIBIT OF MEDICAL PROFESSIONAL LIABILITY PREMIUMS WRITTEN
ALLOCATED BY STATES AND TERRITORIES**

Designate the type of health care providers reported on this page.

Physicians - Including Surgeons and Osteopaths

States, Etc.	1 Direct Premiums Written	2 Direct Premiums Earned	Direct Losses Paid		5 Direct Losses Incurred	Direct Losses Unpaid		8 Direct Losses Incurred But Not Reported
			3 Amount	4 Number of Claims		6 Amount Reported	7 Number of Claims	
1. Alabama.....AL								
2. Alaska.....AK								
3. Arizona.....AZ								
4. Arkansas.....AR								
5. California.....CA					16			16
6. Colorado.....CO					23,120	1,000,000	1	116,758
7. Connecticut.....CT		9,758	56,800	1	(38,405)			82,849
8. Delaware.....DE								
9. District of Columbia.....DC								
10. Florida.....FL					(7,073)			7,672
11. Georgia.....GA					225			2,306
12. Hawaii.....HI								
13. Idaho.....ID								
14. Illinois.....IL					21			21
15. Indiana.....IN						(60,000)	1	(59,593)
16. Iowa.....IA								
17. Kansas.....KS								
18. Kentucky.....KY								
19. Louisiana.....LA					1,478			3,722
20. Maine.....ME								
21. Maryland.....MD					620			8,585
22. Massachusetts.....MA								
23. Michigan.....MI					(26)			254
24. Minnesota.....MN								
25. Mississippi.....MS								
26. Missouri.....MO								
27. Montana.....MT								
28. Nebraska.....NE								
29. Nevada.....NV								
30. New Hampshire.....NH								
31. New Jersey.....NJ					40,216	1,200,000	1	137,052
32. New Mexico.....NM								(3,842)
33. New York.....NY					30			30
34. North Carolina.....NC								
35. North Dakota.....ND								
36. Ohio.....OH								
37. Oklahoma.....OK								
38. Oregon.....OR								
39. Pennsylvania.....PA					74			74
40. Rhode Island.....RI								
41. South Carolina.....SC								
42. South Dakota.....SD								
43. Tennessee.....TN								
44. Texas.....TX								
45. Utah.....UT								
46. Vermont.....VT								
47. Virginia.....VA								
48. Washington.....WA								
49. West Virginia.....WV								
50. Wisconsin.....WI								
51. Wyoming.....WY								
52. American Samoa.....AS								
53. Guam.....GU								
54. Puerto Rico.....PR								
55. US Virgin Islands.....VI								
56. Northern Mariana Islands.....MP								
57. Canada.....CAN								
58. Aggregate Other Alien.....OT	0	0	0	0	0	0	0	0
59. Totals.....	0	9,758	56,800	1	20,296	2,140,000	3	295,904

DETAILS OF WRITE-INS

58001.....								
58002.....								
58003.....								
58998. Summary of remaining write-ins for Line 58 from overflow page.....	0	0	0	0	0	0	0	0
58999. Totals (Lines 58001 thru 58003+ 58998) (Line 58 above).....	0	0	0	0	0	0	0	0



SUPPLEMENT "A" TO SCHEDULE T

**EXHIBIT OF MEDICAL PROFESSIONAL LIABILITY PREMIUMS WRITTEN
ALLOCATED BY STATES AND TERRITORIES**

Designate the type of health care providers reported on this page.

Hospitals

States, Etc.	1 Direct Premiums Written	2 Direct Premiums Earned	Direct Losses Paid		5 Direct Losses Incurred	Direct Losses Unpaid		8 Direct Losses Incurred But Not Reported
			3 Amount	4 Number of Claims		6 Amount Reported	7 Number of Claims	
1. Alabama.....AL								
2. Alaska.....AK								
3. Arizona.....AZ								
4. Arkansas.....AR								
5. California.....CA								
6. Colorado.....CO								
7. Connecticut.....CT								
8. Delaware.....DE								
9. District of Columbia.....DC								
10. Florida.....FL								
11. Georgia.....GA								
12. Hawaii.....HI								
13. Idaho.....ID								
14. Illinois.....IL								
15. Indiana.....IN								
16. Iowa.....IA								
17. Kansas.....KS								
18. Kentucky.....KY								
19. Louisiana.....LA								
20. Maine.....ME								
21. Maryland.....MD								
22. Massachusetts.....MA								
23. Michigan.....MI								
24. Minnesota.....MN								
25. Mississippi.....MS								
26. Missouri.....MO								
27. Montana.....MT								
28. Nebraska.....NE								
29. Nevada.....NV								
30. New Hampshire.....NH								
31. New Jersey.....NJ								
32. New Mexico.....NM								
33. New York.....NY								
34. North Carolina.....NC								
35. North Dakota.....ND								
36. Ohio.....OH								
37. Oklahoma.....OK								
38. Oregon.....OR								
39. Pennsylvania.....PA								
40. Rhode Island.....RI								
41. South Carolina.....SC								
42. South Dakota.....SD								
43. Tennessee.....TN								
44. Texas.....TX								
45. Utah.....UT								
46. Vermont.....VT								
47. Virginia.....VA								
48. Washington.....WA								
49. West Virginia.....WV								
50. Wisconsin.....WI								
51. Wyoming.....WY								
52. American Samoa.....AS								
53. Guam.....GU								
54. Puerto Rico.....PR								
55. US Virgin Islands.....VI								
56. Northern Mariana Islands.....MP								
57. Canada.....CAN								
58. Aggregate Other Alien.....OT	0	0	0	0	0	0	0	0
59. Totals.....	0	0	0	0	0	0	0	0

NONE

DETAILS OF WRITE-INS

58001.								
58002.								
58003.								
58998. Summary of remaining write-ins for Line 58 from overflow page.....	0	0	0	0	0	0	0	0
58999. Totals (Lines 58001 thru 58003+ 58998) (Line 58 above).....	0	0	0	0	0	0	0	0



SUPPLEMENT "A" TO SCHEDULE T

**EXHIBIT OF MEDICAL PROFESSIONAL LIABILITY PREMIUMS WRITTEN
ALLOCATED BY STATES AND TERRITORIES**

Designate the type of health care providers reported on this page.

Other Health Care Professionals, Including Dentists, Chiropractors and Podiatrists

States, Etc.	1 Direct Premiums Written	2 Direct Premiums Earned	Direct Losses Paid		5 Direct Losses Incurred	Direct Losses Unpaid		8 Direct Losses Incurred But Not Reported
			3 Amount	4 Number of Claims		6 Amount Reported	7 Number of Claims	
1. Alabama.....AL								
2. Alaska.....AK								
3. Arizona.....AZ								
4. Arkansas.....AR								
5. California.....CA								
6. Colorado.....CO								
7. Connecticut.....CT								
8. Delaware.....DE								
9. District of Columbia.....DC								
10. Florida.....FL								
11. Georgia.....GA								
12. Hawaii.....HI								
13. Idaho.....ID								
14. Illinois.....IL								
15. Indiana.....IN								
16. Iowa.....IA								
17. Kansas.....KS								
18. Kentucky.....KY								
19. Louisiana.....LA								
20. Maine.....ME								
21. Maryland.....MD								
22. Massachusetts.....MA								
23. Michigan.....MI								
24. Minnesota.....MN								
25. Mississippi.....MS								
26. Missouri.....MO								
27. Montana.....MT								
28. Nebraska.....NE								
29. Nevada.....NV								
30. New Hampshire.....NH								
31. New Jersey.....NJ								
32. New Mexico.....NM								
33. New York.....NY								
34. North Carolina.....NC								
35. North Dakota.....ND								
36. Ohio.....OH								
37. Oklahoma.....OK								
38. Oregon.....OR								
39. Pennsylvania.....PA								
40. Rhode Island.....RI								
41. South Carolina.....SC								
42. South Dakota.....SD								
43. Tennessee.....TN								
44. Texas.....TX								
45. Utah.....UT								
46. Vermont.....VT								
47. Virginia.....VA								
48. Washington.....WA								
49. West Virginia.....WV								
50. Wisconsin.....WI								
51. Wyoming.....WY								
52. American Samoa.....AS								
53. Guam.....GU								
54. Puerto Rico.....PR								
55. US Virgin Islands.....VI								
56. Northern Mariana Islands.....MP								
57. Canada.....CAN								
58. Aggregate Other Alien.....OT	0	0	0	0	0	0	0	0
59. Totals.....	0	0	0	0	0	0	0	0

NONE

DETAILS OF WRITE-INS

58001.								
58002.								
58003.								
58998. Summary of remaining write-ins for Line 58 from overflow page.....	0	0	0	0	0	0	0	0
58999. Totals (Lines 58001 thru 58003+ 58998) (Line 58 above).....	0	0	0	0	0	0	0	0



SUPPLEMENT "A" TO SCHEDULE T

**EXHIBIT OF MEDICAL PROFESSIONAL LIABILITY PREMIUMS WRITTEN
ALLOCATED BY STATES AND TERRITORIES**

Designate the type of health care providers reported on this page.

Other Health Care Facilities

States, Etc.	1 Direct Premiums Written	2 Direct Premiums Earned	Direct Losses Paid		5 Direct Losses Incurred	Direct Losses Unpaid		8 Direct Losses Incurred But Not Reported
			3 Amount	4 Number of Claims		6 Amount Reported	7 Number of Claims	
1. Alabama.....AL								
2. Alaska.....AK								
3. Arizona.....AZ								
4. Arkansas.....AR								
5. California.....CA								
6. Colorado.....CO								
7. Connecticut.....CT								
8. Delaware.....DE								
9. District of Columbia.....DC								
10. Florida.....FL								
11. Georgia.....GA								
12. Hawaii.....HI								
13. Idaho.....ID								
14. Illinois.....IL								
15. Indiana.....IN								
16. Iowa.....IA								
17. Kansas.....KS								
18. Kentucky.....KY								
19. Louisiana.....LA								
20. Maine.....ME								
21. Maryland.....MD								
22. Massachusetts.....MA								
23. Michigan.....MI								
24. Minnesota.....MN								
25. Mississippi.....MS								
26. Missouri.....MO								
27. Montana.....MT								
28. Nebraska.....NE								
29. Nevada.....NV								
30. New Hampshire.....NH								
31. New Jersey.....NJ								
32. New Mexico.....NM								
33. New York.....NY								
34. North Carolina.....NC								
35. North Dakota.....ND								
36. Ohio.....OH								
37. Oklahoma.....OK								
38. Oregon.....OR								
39. Pennsylvania.....PA								
40. Rhode Island.....RI								
41. South Carolina.....SC								
42. South Dakota.....SD								
43. Tennessee.....TN								
44. Texas.....TX								
45. Utah.....UT								
46. Vermont.....VT								
47. Virginia.....VA								
48. Washington.....WA								
49. West Virginia.....WV								
50. Wisconsin.....WI								
51. Wyoming.....WY								
52. American Samoa.....AS								
53. Guam.....GU								
54. Puerto Rico.....PR								
55. US Virgin Islands.....VI								
56. Northern Mariana Islands.....MP								
57. Canada.....CAN								
58. Aggregate Other Alien.....OT	0	0	0	0	0	0	0	0
59. Totals.....	0	0	0	0	0	0	0	0

NONE

DETAILS OF WRITE-INS

58001.								
58002.								
58003.								
58998. Summary of remaining write-ins for Line 58 from overflow page.....	0	0	0	0	0	0	0	0
58999. Totals (Lines 58001 thru 58003+ 58998) (Line 58 above).....	0	0	0	0	0	0	0	0

NONE



DIRECTOR AND OFFICER INSURANCE COVERAGE SUPPLEMENT

Year To Date For the Period Ended March 31, 2018

NAIC Group Code.....0140

NAIC Company Code.....41297

Company Name: SCOTTSDALE INSURANCE COMPANY

If the reporting entity writes any director and officer (D&O) business, please provide the following:

1. Monoline Policies

1 Direct Written Premiums	2 Direct Earned Premiums	3 Direct Losses Incurred
.....672,190758,866(641,137)

2. Commercial Multiple Peril (CMP) Packaged Policies

- 2.1 Does the reporting entity provide D&O liability coverage as part of a CMP packaged policy? Yes [] No [X]
- 2.2 Can the direct premium earned for D&O liability coverage provided as part of a CMP packaged policy be quantified or estimated? Yes [] No [X]
- 2.3 If the answer to question 2.2 is yes, provide the quantified or estimated direct premium earned amount for D&O liability coverage in CMP packaged policies:
 - 2.31 Amount quantified:
 - 2.32 Amount estimated using reasonable assumptions:
- 2.4 If the answer to question 2.1 is yes, provide direct losses incurred (losses paid plus change in case reserves) for the D&O liability coverages provided in CMP packaged policies: