



QUARTERLY STATEMENT

As of March 31, 2018
of the Condition and Affairs of the

American Commerce Insurance Company

NAIC Group Code.....0411, 0411 (Current Period) (Prior Period)	NAIC Company Code..... 19941	Employer's ID Number..... 31-4361173
Organized under the Laws of OH	State of Domicile or Port of Entry OH	Country of Domicile US
Incorporated/Organized..... September 18, 1946	Commenced Business..... March 19, 1947	
Statutory Home Office	3590 TWIN CREEKS DRIVE .. COLUMBUS .. OH .. US .. 43218-2579 <i>(Street and Number) (City or Town, State, Country and Zip Code)</i>	
Main Administrative Office	211 MAIN STREET .. WEBSTER .. MA .. US .. 01570-0758 <i>(Street and Number) (City or Town, State, Country and Zip Code)</i>	508-943-9000 <i>(Area Code) (Telephone Number)</i>
Mail Address	211 MAIN STREET .. WEBSTER .. MA .. US .. 01570-0758 <i>(Street and Number or P. O. Box) (City or Town, State, Country and Zip Code)</i>	
Primary Location of Books and Records	211 MAIN STREET .. WEBSTER .. MA .. US .. 01570-0758 <i>(Street and Number) (City or Town, State, Country and Zip Code)</i>	508-943-9000 <i>(Area Code) (Telephone Number)</i>
Internet Web Site Address		
Statutory Statement Contact	CHRISTINE A CONRAD <i>(Name)</i> cconrad@mapfreusa.com <i>(E-Mail Address)</i>	508-943-9000-14376 <i>(Area Code) (Telephone Number) (Extension)</i> 508-949-4246 <i>(Fax Number)</i>

OFFICERS



Name	Title	Name	Title
1. ALFREDO CASTELO	PRESIDENT & CEO	2. DANIEL PATRICK OLOHAN	SECRETARY, GENERAL COUNSEL, & EVP
3. ROBERT EDWARD MCKENNA	TREASURER, CAO, & SVP	4. FRANCOIS JEAN FACON	EXECUTIVE VICE PRESIDENT & CFO

DIRECTORS OR TRUSTEES

RANDALL VAUGHN BECKER	ALFREDO CASTELO	DAVID HILL COCHRANE	TIMOTHY JOHN MORGAN
KIRK RICHARD NELSON	DANIEL PATRICK OLOHAN	MARK HARRY SHAW	

State of..... MASSACHUSETTS
County of..... WORCESTER

The officers of this reporting entity being duly sworn, each depose and say that they are the described officers of said reporting entity, and that on the reporting period stated above, all of the herein described assets were the absolute property of the said reporting entity, free and clear from any liens or claims thereon, except as herein stated, and that this statement, together with related exhibits, schedules and explanations therein contained, annexed or referred to, is a full and true statement of all the assets and liabilities and of the condition and affairs of the said reporting entity as of the reporting period stated above, and of its income and deductions therefrom for the period ended, and have been completed in accordance with the NAIC *Annual Statement Instructions and Accounting Practices and Procedures* manual except to the extent that: (1) state law may differ; or, (2) that state rules or regulations require differences in reporting not related to accounting practices and procedures, according to the best of their information, knowledge and belief, respectively. Furthermore, the scope of this attestation by the described officers also includes the related corresponding electronic filing with the NAIC, when required, that is an exact copy (except for formatting differences due to electronic filing) of the enclosed statement. The electronic filing may be requested by various regulators in lieu of or in addition to the enclosed statement.

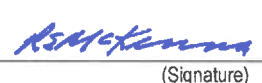
 _____ (Signature)	 _____ (Signature)	 _____ (Signature)
ALFREDO CASTELO	DANIEL PATRICK OLOHAN	ROBERT EDWARD MCKENNA
1. (Printed Name)	2. (Printed Name)	3. (Printed Name)
PRESIDENT & CEO	SECRETARY, GENERAL COUNSEL, & EVP	TREASURER, CAO, & SVP
(Title)	(Title)	(Title)

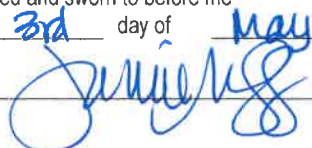
Subscribed and sworn to before me
This 3rd day of May, 2018

a. Is this an original filing? Yes [X] No []
b. If no: 1. State the amendment number _____
2. Date filed _____
3. Number of pages attached _____

 JANICE McGLYNN
NOTARY PUBLIC
Commonwealth of Massachusetts
My Commission Expires Jan. 11, 2019

ASSETS

	Current Statement Date			4
	1	2	3	December 31 Prior Year Net Admitted Assets
	Assets	Nonadmitted Assets	Net Admitted Assets (Cols. 1 - 2)	
1. Bonds.....	173,931,013		173,931,013	156,117,155
2. Stocks:				
2.1 Preferred stocks.....	2,715,930		2,715,930	
2.2 Common stocks.....			0	
3. Mortgage loans on real estate:				
3.1 First liens.....			0	
3.2 Other than first liens.....			0	
4. Real estate:				
4.1 Properties occupied by the company (less \$.....0 encumbrances).....	1,326,829		1,326,829	1,344,002
4.2 Properties held for the production of income (less \$.....0 encumbrances).....			0	
4.3 Properties held for sale (less \$.....0 encumbrances).....			0	
5. Cash (\$.....3,155,387), cash equivalents (\$.....0) and short-term investments (\$.....0).....	3,155,387		3,155,387	(4,999,992)
6. Contract loans (including \$.....0 premium notes).....			0	
7. Derivatives.....			0	
8. Other invested assets.....			0	
9. Receivables for securities.....			0	
10. Securities lending reinvested collateral assets.....			0	
11. Aggregate write-ins for invested assets.....	0	0	0	0
12. Subtotals, cash and invested assets (Lines 1 to 11).....	181,129,159	0	181,129,159	152,461,165
13. Title plants less \$.....0 charged off (for Title insurers only).....			0	
14. Investment income due and accrued.....	1,402,361		1,402,361	1,272,334
15. Premiums and considerations:				
15.1 Uncollected premiums and agents' balances in the course of collection.....	76,286,761		76,286,761	79,330,079
15.2 Deferred premiums, agents' balances and installments booked but deferred and not yet due (including \$.....0 earned but unbilled premiums).....			0	
15.3 Accrued retrospective premiums (\$.....0) and contracts subject to redetermination (\$.....0).....			0	
16. Reinsurance:				
16.1 Amounts recoverable from reinsurers.....	24,077,419		24,077,419	21,189,474
16.2 Funds held by or deposited with reinsured companies.....			0	
16.3 Other amounts receivable under reinsurance contracts.....			0	
17. Amounts receivable relating to uninsured plans.....			0	
18.1 Current federal and foreign income tax recoverable and interest thereon.....	600,637		600,637	91,952
18.2 Net deferred tax asset.....	4,696,615	32,112	4,664,503	3,882,629
19. Guaranty funds receivable or on deposit.....			0	
20. Electronic data processing equipment and software.....	1,823,946		1,823,946	835,132
21. Furniture and equipment, including health care delivery assets (\$.....0).....	516,686	516,686	0	
22. Net adjustment in assets and liabilities due to foreign exchange rates.....			0	
23. Receivables from parent, subsidiaries and affiliates.....			0	4,276,124
24. Health care (\$.....0) and other amounts receivable.....			0	
25. Aggregate write-ins for other than invested assets.....	81,395,100	2,089,274	79,305,826	77,383,433
26. Total assets excluding Separate Accounts, Segregated Accounts and Protected Cell Accounts (Lines 12 through 25).....	371,928,684	2,638,072	369,290,612	340,722,323
27. From Separate Accounts, Segregated Accounts and Protected Cell Accounts.....			0	
28. Total (Lines 26 and 27).....	371,928,684	2,638,072	369,290,612	340,722,323

DETAILS OF WRITE-INS

1101.....			0	
1102.....			0	
1103.....			0	
1198. Summary of remaining write-ins for Line 11 from overflow page.....	0	0	0	0
1199. Totals (Lines 1101 thru 1103 plus 1198) (Line 11 above).....	0	0	0	0
2501. Prepaid expenses.....	2,003,381	2,003,381	0	
2502. Arizona renewal business.....	85,893	85,893	0	
2503. Equity in pools and associations.....	77,560,177		77,560,177	76,581,382
2598. Summary of remaining write-ins for Line 25 from overflow page.....	1,745,650	0	1,745,650	802,051
2599. Totals (Lines 2501 thru 2503 plus 2598) (Line 25 above).....	81,395,100	2,089,274	79,305,826	77,383,433

LIABILITIES, SURPLUS AND OTHER FUNDS

	1 Current Statement Date	2 December 31 Prior Year
1. Losses (current accident year \$.....20,777,000).....	94,625,085	83,320,074
2. Reinsurance payable on paid losses and loss adjustment expenses.....	10,292,016	8,591,553
3. Loss adjustment expenses.....	18,458,854	16,002,091
4. Commissions payable, contingent commissions and other similar charges.....	5,948,857	7,723,473
5. Other expenses (excluding taxes, licenses and fees).....	1,475,342	1,017,167
6. Taxes, licenses and fees (excluding federal and foreign income taxes).....	447,969	96,095
7.1 Current federal and foreign income taxes (including \$.....0 on realized capital gains (losses)).....		
7.2 Net deferred tax liability.....		
8. Borrowed money \$.....0 and interest thereon \$.....0.....		
9. Unearned premiums (after deducting unearned premiums for ceded reinsurance of \$...269,288,410 and including warranty reserves of \$.....0 and accrued accident and health experience rating refunds including \$.....0 for medical loss ratio rebate per the Public Health Service Act).....	110,180,629	96,506,191
10. Advance premium.....	7,174,817	4,318,423
11. Dividends declared and unpaid:		
11.1 Stockholders.....		
11.2 Policyholders.....		
12. Ceded reinsurance premiums payable (net of ceding commissions).....	18,575,690	21,291,762
13. Funds held by company under reinsurance treaties.....		
14. Amounts withheld or retained by company for account of others.....		
15. Remittances and items not allocated.....		
16. Provision for reinsurance (including \$.....0 certified).....		
17. Net adjustments in assets and liabilities due to foreign exchange rates.....		
18. Drafts outstanding.....		
19. Payable to parent, subsidiaries and affiliates.....	4,200,881	
20. Derivatives.....		
21. Payable for securities.....		
22. Payable for securities lending.....		
23. Liability for amounts held under uninsured plans.....		
24. Capital notes \$.....0 and interest thereon \$.....0.....		
25. Aggregate write-ins for liabilities.....	1,184,505	430,732
26. Total liabilities excluding protected cell liabilities (Lines 1 through 25).....	272,564,645	239,297,562
27. Protected cell liabilities.....		
28. Total liabilities (Lines 26 and 27).....	272,564,645	239,297,562
29. Aggregate write-ins for special surplus funds.....	0	0
30. Common capital stock.....	3,226,140	3,226,140
31. Preferred capital stock.....		
32. Aggregate write-ins for other than special surplus funds.....	0	0
33. Surplus notes.....		
34. Gross paid in and contributed surplus.....	36,714,462	36,714,462
35. Unassigned funds (surplus).....	56,785,365	61,484,159
36. Less treasury stock, at cost:		
36.10.000 shares common (value included in Line 30 \$.....0).....		
36.20.000 shares preferred (value included in Line 31 \$.....0).....		
37. Surplus as regards policyholders (Lines 29 to 35, less 36).....	96,725,967	101,424,761
38. Totals (Page 2, Line 28, Col. 3).....	369,290,612	340,722,323

DETAILS OF WRITE-INS

2501. Unclaimed property.....	1,184,505	430,732
2502.		
2503.		
2598. Summary of remaining write-ins for Line 25 from overflow page.....	0	0
2599. Totals (Lines 2501 thru 2503 plus 2598) (Line 25 above).....	1,184,505	430,732
2901.		
2902.		
2903.		
2998. Summary of remaining write-ins for Line 29 from overflow page.....	0	0
2999. Totals (Lines 2901 thru 2903 plus 2998) (Line 29 above).....	0	0
3201.		
3202.		
3203.		
3298. Summary of remaining write-ins for Line 32 from overflow page.....	0	0
3299. Totals (Lines 3201 thru 3203 plus 3298) (Line 32 above).....	0	0

STATEMENT OF INCOME

	1 Current Year to Date	2 Prior Year to Date	3 Prior Year Ended December 31
UNDERWRITING INCOME			
1. Premiums earned:			
1.1 Direct..... (written \$....72,709,780).....	85,699,477	95,070,949	330,197,490
1.2 Assumed..... (written \$....54,629,371).....	54,742,711	47,960,594	193,741,552
1.3 Ceded..... (written \$....72,709,780).....	85,699,477	95,072,222	330,197,490
1.4 Net..... (written \$....54,629,371).....	54,742,711	47,959,321	193,741,552
DEDUCTIONS:			
2. Losses incurred (current accident year \$....35,655,000):			
2.1 Direct.....	60,635,744	61,279,534	226,906,858
2.2 Assumed.....	36,180,410	31,700,645	130,880,808
2.3 Ceded.....	60,635,744	61,279,534	226,906,858
2.4 Net.....	36,180,410	31,700,645	130,880,808
3. Loss adjustment expenses incurred.....	7,396,106	5,905,037	23,914,366
4. Other underwriting expenses incurred.....	16,172,111	12,490,535	49,520,033
5. Aggregate write-ins for underwriting deductions.....	0	0	0
6. Total underwriting deductions (Lines 2 through 5).....	59,748,627	50,096,217	204,315,207
7. Net income of protected cells.....			
8. Net underwriting gain (loss) (Line 1 minus Line 6 + Line 7).....	(5,005,916)	(2,136,897)	(10,573,655)
INVESTMENT INCOME			
9. Net investment income earned.....	1,387,024	1,155,848	5,320,865
10. Net realized capital gains (losses) less capital gains tax of \$....(39,186).....	40,975	119,899	(183,250)
11. Net investment gain (loss) (Lines 9 + 10).....	1,427,999	1,275,747	5,137,615
OTHER INCOME			
12. Net gain or (loss) from agents' or premium balances charged off (amount recovered \$.....0 amount charged off \$.....0).....	0		
13. Finance and service charges not included in premiums.....	661,062	693,370	2,803,201
14. Aggregate write-ins for miscellaneous income.....	59,017	140,685	229,575
15. Total other income (Lines 12 through 14).....	720,079	834,055	3,032,776
16. Net income before dividends to policyholders, after capital gains tax and before all other federal and foreign income taxes (Lines 8 + 11 + 15).....	(2,857,838)	(27,094)	(2,403,263)
17. Dividends to policyholders.....			
18. Net income, after dividends to policyholders, after capital gains tax and before all other federal and foreign income taxes (Line 16 minus Line 17).....	(2,857,838)	(27,094)	(2,403,263)
19. Federal and foreign income taxes incurred.....	219,421	182,238	(375,689)
20. Net income (Line 18 minus Line 19) (to Line 22).....	(3,077,259)	(209,332)	(2,027,574)
CAPITAL AND SURPLUS ACCOUNT			
21. Surplus as regards policyholders, December 31 prior year.....	101,424,760	108,261,319	108,261,319
22. Net income (from Line 20).....	(3,077,259)	(209,332)	(2,027,574)
23. Net transfers (to) from Protected Cell accounts.....			
24. Change in net unrealized capital gains or (losses) less capital gains tax of \$....5,687.....	(21,391)	(93,680)	596,262
25. Change in net unrealized foreign exchange capital gain (loss).....			
26. Change in net deferred income tax.....	749,657	62,578	(2,340,590)
27. Change in nonadmitted assets.....	(998,434)	(603,247)	1,117,783
28. Change in provision for reinsurance.....			
29. Change in surplus notes.....			
30. Surplus (contributed to) withdrawn from protected cells.....			
31. Cumulative effect of changes in accounting principles.....			
32. Capital changes:			
32.1 Paid in.....			
32.2 Transferred from surplus (Stock Dividend).....			
32.3 Transferred to surplus.....			
33. Surplus adjustments:			
33.1 Paid in.....			
33.2 Transferred to capital (Stock Dividend).....			
33.3 Transferred from capital.....			
34. Net remittances from or (to) Home Office.....			
35. Dividends to stockholders.....			(6,000,000)
36. Change in treasury stock.....			
37. Aggregate write-ins for gains and losses in surplus.....	(1,351,366)	1,006,106	1,817,560
38. Change in surplus as regards policyholders (Lines 22 through 37).....	(4,698,793)	162,425	(6,836,559)
39. Surplus as regards policyholders, as of statement date (Lines 21 plus 38).....	96,725,967	108,423,744	101,424,760

DETAILS OF WRITE-INS

0501.			
0502.			
0503.			
0598. Summary of remaining write-ins for Line 5 from overflow page.....	0	0	0
0599. Totals (Lines 0501 thru 0503 plus 0598) (Line 5 above).....	0	0	0
1401. Miscellaneous income.....	2,402	7,427	26,160
1402. Gain on sale of fixed assets.....		23,365	93,522
1403. Other technical income (other reinsurer).....	56,615	109,893	109,893
1498. Summary of remaining write-ins for Line 14 from overflow page.....	0	0	0
1499. Totals (Lines 1401 thru 1403 plus 1498) (Line 14 above).....	59,017	140,685	229,575
3701. STATUTORY POOLING ADJUSTMENT.....	1,240,286	1,006,106	1,817,560
3702. Change in Pooling - Cash Settlement.....	(2,591,652)		
3703.			
3798. Summary of remaining write-ins for Line 37 from overflow page.....	0	0	0
3799. Totals (Lines 3701 thru 3703 plus 3798) (Line 37 above).....	(1,351,366)	1,006,106	1,817,560

CASH FLOW

	1 Current Year to Date	2 Prior Year To Date	3 Prior Year Ended December 31
CASH FROM OPERATIONS			
1. Premiums collected net of reinsurance.....	71,600,789	59,398,781	206,263,151
2. Net investment income.....	1,458,140	1,337,937	6,150,099
3. Miscellaneous income.....	720,079	834,055	3,032,776
4. Total (Lines 1 through 3).....	73,779,008	61,570,774	215,446,026
5. Benefit and loss related payments.....	26,062,881	28,531,793	121,143,912
6. Net transfers to Separate Accounts, Segregated Accounts and Protected Cell Accounts.....			
7. Commissions, expenses paid and aggregate write-ins for deductions.....	23,427,391	19,673,702	70,155,187
8. Dividends paid to policyholders.....			
9. Federal and foreign income taxes paid (recovered) net of \$.....0 tax on capital gains (losses).....	688,920		385,369
10. Total (Lines 5 through 9).....	50,179,191	48,205,495	191,684,468
11. Net cash from operations (Line 4 minus Line 10).....	23,599,817	13,365,279	23,761,559
CASH FROM INVESTMENTS			
12. Proceeds from investments sold, matured or repaid:			
12.1 Bonds.....	3,643,776	18,006,144	42,167,818
12.2 Stocks.....	2,572	17,248	899,748
12.3 Mortgage loans.....			
12.4 Real estate.....			
12.5 Other invested assets.....			
12.6 Net gains or (losses) on cash, cash equivalents and short-term investments.....			
12.7 Miscellaneous proceeds.....			
12.8 Total investment proceeds (Lines 12.1 to 12.7).....	3,646,348	18,023,392	43,067,566
13. Cost of investments acquired (long-term only):			
13.1 Bonds.....	21,651,931	30,514,996	61,188,376
13.2 Stocks.....	2,718,000		
13.3 Mortgage loans.....			
13.4 Real estate.....	15,464	107,890	207,480
13.5 Other invested assets.....			
13.6 Miscellaneous applications.....		3,750,000	
13.7 Total investments acquired (Lines 13.1 to 13.6).....	24,385,395	34,372,886	61,395,856
14. Net increase or (decrease) in contract loans and premium notes.....			
15. Net cash from investments (Line 12.8 minus Line 13.7 and Line 14).....	(20,739,047)	(16,349,494)	(18,328,290)
CASH FROM FINANCING AND MISCELLANEOUS SOURCES			
16. Cash provided (applied):			
16.1 Surplus notes, capital notes.....			
16.2 Capital and paid in surplus, less treasury stock.....			
16.3 Borrowed funds.....			
16.4 Net deposits on deposit-type contracts and other insurance liabilities.....			
16.5 Dividends to stockholders.....			6,000,000
16.6 Other cash provided (applied).....	5,294,610	7,265,953	(1,818,704)
17. Net cash from financing and miscellaneous sources (Lines 16.1 through 16.4 minus Line 16.5 plus Line 16.6).....	5,294,610	7,265,953	(7,818,704)
RECONCILIATION OF CASH, CASH EQUIVALENTS AND SHORT-TERM INVESTMENTS			
18. Net change in cash, cash equivalents and short-term investments (Line 11 plus Line 15 plus Line 17).....	8,155,380	4,281,738	(2,385,436)
19. Cash, cash equivalents and short-term investments:			
19.1 Beginning of year.....	(4,999,992)	(2,614,557)	(2,614,557)
19.2 End of period (Line 18 plus Line 19.1).....	3,155,387	1,667,181	(4,999,992)

Note: Supplemental disclosures of cash flow information for non-cash transactions:

20.0001			
---------------	--	--	--

NOTES TO FINANCIAL STATEMENTS**Note 1 – Summary of Significant Accounting Policies and Going Concern**

A. Accounting Practices

The accompanying financial statements of American Commerce Insurance Company (the Company) have been prepared in conformity with the accounting practices prescribed or permitted by the National Association of Insurance Commissioners (NAIC) and the State of Ohio. The NAIC Accounting Practices and Procedures manual (NAIC SAP) has been adopted as a component of prescribed or permitted practices by the State of Ohio.

There are no differences between Ohio prescribed practices and NAIC statutory accounting practices (NAIC SAP) as noted below:

	SSAP #	F/S Page	F/S Line #	2018	2017
NET INCOME					
(1) The Company state basis (Page 4, Line 20, Columns 1 & 3)	XXX	XXX	XXX	\$ (3,077,259)	\$ (2,027,574)
(2) State Prescribed Practice that are an increase/(decrease) from NAIC SAP				\$	\$
(3) State Permitted Practice that are an increase/(decrease) from NAIC SAP				\$	\$
(4) NAIC SAP (1 – 2 – 3 = 4)	XXX	XXX	XXX	\$ (3,077,259)	\$ (2,027,574)
SURPLUS					
(5) The Company state basis (Page 3, line 37, Columns 1 & 2)	XXX	XXX	XXX	\$ 96,725,967	\$ 101,424,761
(6) State Prescribed Practice that are an increase/(decrease) from NAIC SAP				\$	\$
(7) State Permitted Practice that are an increase/(decrease) from NAIC SAP				\$	\$
(8) NAIC SAP (5 – 6 – 7 = 8)	XXX	XXX	XXX	\$ 96,725,967	\$ 101,424,761

C. Accounting Policy

(6) Basis for Loan-Backed Securities and Adjustment Methodology

No significant change

D. Going Concern

Based on its evaluation of relevant conditions and events, management does not have substantial doubt about the Company's ability to continue as a going concern.

Note 2 – Accounting Changes and Corrections of Errors

No significant changes

Note 3 – Business Combinations and Goodwill

No significant changes

Note 4 – Discontinued Operations

No significant changes

Note 5 – Investments

D. Loan-Backed Securities

- (1) Prepayment assumptions are obtained from broker- dealer surveys, internal estimates or Bloomberg.
- (2) This note is used to disclose any loan-backed security that has recognized an other-than-temporary impairment during the quarter and is classified with an intent to sell or inability or lack of intent to hold. During the current reporting period, no securities that have recognized an other-than-temporary impairment fit this criteria.
- (3) The Company did not recognize any other-than-temporary impairments on loan-backed securities during the reporting period.
- (4) All impaired securities (fair value is less than cost or amortized cost) for which an other-than-temporary impairment has not been recognized in earnings as a realized loss (including securities with a recognized other-than-temporary impairment for non-interest related declines when a non-recognized interest related impairment remains):

a. The aggregate amount of unrealized losses:	1. Less than 12 Months	\$ 565,652
	2. 12 Months or Longer	\$ 132,809
b. The aggregate related fair value of securities with unrealized losses:	1. Less than 12 Months	\$ 21,450,271
	2. 12 Months or Longer	\$ 2,246,853

NOTES TO FINANCIAL STATEMENTS

- E. Dollar Repurchase Agreements and/or Securities Lending Transactions
 - (3) Collateral Received
 - b. Not applicable
- F. Repurchase Agreements Transactions Accounted for as Secured Borrowing
 - Not applicable
- G. Reverse Repurchase Agreements Transactions Accounted for as Secured Borrowing
 - Not applicable
- H. Repurchase Agreements Transactions Accounted for as a Sale
 - Not applicable
- I. Reverse Repurchase Agreements Transactions Accounted for as a Sale
 - Not applicable
- M. Working Capital Finance Investments
 - (2) Not applicable
 - (3) Not applicable
- N. Offsetting and Netting of Assets and Liabilities
 - Not applicable

Note 6 – Joint Ventures, Partnerships and Limited Liability Companies

No significant changes

Note 7 – Investment Income

No significant changes

Note 8 – Derivative Instruments

No significant changes

Note 9 – Income Taxes

No significant changes

Note 10 – Information Concerning Parent, Subsidiaries, Affiliates and Other Related Parties

No significant changes

Note 11 – Debt

- B. FHLB (Federal Home Loan Bank) Agreements
 - (1) Nature of the FHLB Agreement
 - Not applicable

Note 12 – Retirement Plans, Deferred Compensation, Postemployment Benefits and Compensated Absences and Other Postretirement Benefit Plans

- A. Defined Benefit Plan
 - (4) Components of Net Periodic Benefit Cost
 - Not applicable

Note 13 – Capital and Surplus, Dividend Restrictions and Quasi-Reorganizations

No significant changes

Note 14 – Liabilities, Contingencies and Assessments

No significant changes

Note 15 – Leases

No significant changes

NOTES TO FINANCIAL STATEMENTS**Note 16 – Information about Financial Instruments with Off-Balance Sheet Risk and Financial Instruments with Concentrations of Credit Risk**

No significant changes

Note 17 – Sale, Transfer and Servicing of Financial Assets and Extinguishments of Liabilities

B. Transfer and Servicing of Financial Assets

(2) Servicing Assets and Servicing Liabilities

Not applicable

(4) Securitizations, Asset-Based Financing Arrangements and Similar Transfers Accounted for as Sales

Not applicable

C. Wash Sales

(2) The details by NAIC designation 3 or below, or unrated of securities sold during the year ended December 31, 2018 and reacquired within 30 days of the sale date are:

Not applicable

Note 18 – Gain or Loss to the Reporting Entity from Uninsured Plans and the Portion of Partially Insured Plans

No significant changes

Note 19 – Direct Premium Written/Produced by Managing General Agents/Third Party Administrators

No significant changes

Note 20 – Fair Value Measurements

A. Fair Value Measurements

(1) Fair Value Measurements at Reporting Date

	Level 1	Level 2	Level 3	Total	Net Asset Value (NAV) Included in Level 2
Assets at Fair Value					
Bonds	\$	\$ 1,002,291	\$	\$ 1,002,291	\$
Preferred Stock	\$	\$ 2,715,930	\$	\$ 2,715,930	\$
Total	\$	\$ 3,718,221	\$	\$ 3,718,221	\$

(2) Fair Value Measurements in (Level 3) of the Fair Value Hierarchy

	Beginning Balance at 1/1/2018	Transfers Into Level 3	Transfers Out of Level 3	Total Gains and (Losses) Included in Net Income	Total Gains and (Losses) Included in Surplus	Purchases	Issuances	Sales	Settlements	Ending Balance at 12/31/2018
a. Assets										
	\$	\$	\$	\$	\$	\$	\$	\$	\$	\$
Total	\$	\$	\$	\$	\$	\$	\$	\$	\$	\$
b. Liabilities										
	\$	\$	\$	\$	\$	\$	\$	\$	\$	\$
Total	\$	\$	\$	\$	\$	\$	\$	\$	\$	\$

(3) The company's policy is to recognize "transfers into" and "transfers out of" the Fair Value Hierarchy Levels on the actual date of the event or change in circumstances that caused the transfer.

(4) Financial Assets included in Level 1 of the Fair Value Hierarchy include US Treasury securities and exchange traded common stock where prices are obtained directly from active markets.

Financial Assets included in Level 2 of the Fair Value Hierarchy are securities priced by the company's custodial bank and based on observable market data.

Financial Assets included in Level 3 of the Fair Value Hierarchy are securities priced utilizing broker quotes or internal pricing determined by insurer.

(5) The company does not hold derivative assets or liabilities.

B. Fair Value Reporting under SSAP 100 and Other Accounting Pronouncements

Not applicable

C. Fair Value Level

Type of Financial Instrument	Aggregate Fair Value	Admitted Assets	(Level 1)	(Level 2)	(Level 3)	Not Practicable (Carrying Value)	Net Asset Value (NAV) Included in Level 2
Bonds	\$ 170,150,828	\$ 173,931,013	\$ 5,802,143	\$ 164,348,685	\$	\$	\$
Preferred Stock	\$ 2,715,930	\$ 2,715,930	\$	\$ 2,715,930	\$	\$	\$

D. Not Practicable to Estimate Fair Value

NOTES TO FINANCIAL STATEMENTS

Not applicable

Note 21 – Other Items

No significant changes

Note 22 – Events Subsequent

No significant changes

Note 23 – Reinsurance

No significant changes

Note 24 – Retrospectively Rated Contracts and Contracts Subject to Redetermination

F. Risk Sharing Provisions of the Affordable Care Act

Not applicable

Note 25 – Change in Incurred Losses and Loss Adjustment Expenses

A. Change in Incurred Losses and Loss Adjustment Expenses

Current year losses and LAE reflected on the Statement of Income of \$43,577,000 were lower by \$2,458,000 due to favorable development of prior year estimates. This redundancy was 2.2% of the unpaid losses and LAE of \$113,510,000 as of prior year-end.

B. Information about Significant Changes in Methodologies and Assumptions

Effective January 1, 2018 the pooling agreement was amended to eliminate affiliate Company Verti Insurance Company. The prior year end balance of unpaid loss and LAE reserves has been restated in Part 3 of the statement to reflect the current pooling percentages.

Note 26 – Intercompany Pooling Arrangements

Effective January 1, 2018, the pooling agreement was amended to eliminate affiliate company Verti Insurance Company. The pooling percentages were revised to reflect the ratio of each subsidiary's policyholders' surplus to the aggregate policyholders' surplus at June 30, 2017. The resulting revised percentages are as follows:

Company	NAIC Code	Pooling Percentage
The lead company The Commerce Insurance Company	34754	65.2%
Affiliate company Citation Insurance Company	40274	7.7%
Affiliate company American Commerce Insurance Company	19941	11.2%
Affiliate company Commerce West Insurance Company	13161	5.6%
Affiliate company MAPFRE Insurance Company of New York	25275	4.8%
Affiliate company MAPFRE Insurance Company of Florida	34932	3.2%
Affiliate company MAPFRE Insurance Company	23876	2.3%
		100.0%

Note 27 – Structured Settlements

No significant changes

Note 28 – Health Care Receivables

No significant changes

Note 29 – Participating policies

No significant changes

Note 30 – Premium Deficiency Reserves

No significant changes

Note 31 – High Deductibles

No significant changes

Note 32 – Discounting of Liabilities for Unpaid Losses or Unpaid Loss Adjustment Expenses

No significant changes

Note 33 – Asbestos/Environmental Reserves

NOTES TO FINANCIAL STATEMENTS

No significant changes

Note 34 – Subscriber Savings Accounts

No significant changes

Note 35 – Multiple Peril Crop Insurance

No significant changes

Note 36 – Financial Guaranty Insurance

B. Schedule of Insured Financial Obligations at the End of the Period:

Not applicable

GENERAL INTERROGATORIES

PART 1 - COMMON INTERROGATORIES

GENERAL

- 1.1 Did the reporting entity experience any material transactions requiring the filing of Disclosure of Material Transactions with the State of Domicile, as required by the Model Act? Yes [] No [X]
- 1.2 If yes, has the report been filed with the domiciliary state? Yes [] No []
- 2.1 Has any change been made during the year of this statement in the charter, by-laws, articles of incorporation, or deed of settlement of the reporting entity? Yes [] No [X]
- 2.2 If yes, date of change: _____
- 3.1 Is the reporting entity a member of an Insurance Holding Company System consisting of two or more affiliated persons, one or more of which is an insurer? If yes, complete Schedule Y, Parts 1 and 1A. Yes [X] No []
- 3.2 Have there been any substantial changes in the organizational chart since the prior quarter end? Yes [] No [X]
- 3.3 If the response to 3.2 is yes, provide a brief description of those changes.
- 3.4 Is the reporting entity publicly traded or a member of a publicly traded group? Yes [] No [X]
- 3.5 If the response to 3.4 is yes, provide the CIK (Central Index Key) code issued by the SEC for the entity/group. _____
- 4.1 Has the reporting entity been a party to a merger or consolidation during the period covered by this statement? Yes [] No [X]
- 4.2 If yes, provide name of entity, NAIC Company Code, and state of domicile (use two letter state abbreviation) for any entity that has ceased to exist as a result of the merger or consolidation.

1 Name of Entity	2 NAIC Company Code	3 State of Domicile

5. If the reporting entity is subject to a management agreement, including third-party administrator(s), managing general agent(s), attorney-in-fact, or similar agreement, have there been any significant changes regarding the terms of the agreement or principals involved? If yes, attach an explanation. Yes [] No [X] N/A []
- 6.1 State as of what date the latest financial examination of the reporting entity was made or is being made. 12/31/2013
- 6.2 State the as of date that the latest financial examination report became available from either the state of domicile or the reporting entity. This date should be the date of the examined balance sheet and not the date the report was completed or released. 12/31/2013
- 6.3 State as of what date the latest financial examination report became available to other states or the public from either the state of domicile or the reporting entity. This is the release date or completion date of the examination report and not the date of the examination (balance sheet date). 06/19/2015
- 6.4 By what department or departments?
State of Ohio Department of Insurance
- 6.5 Have all financial statement adjustments within the latest financial examination report been accounted for in a subsequent financial statement filed with Departments? Yes [] No [] N/A [X]
- 6.6 Have all of the recommendations within the latest financial examination report been complied with? Yes [] No [] N/A [X]
- 7.1 Has this reporting entity had any Certificates of Authority, licenses or registrations (including corporate registration, if applicable) suspended or revoked by any governmental entity during the reporting period? Yes [] No [X]
- 7.2 If yes, give full information:

- 8.1 Is the company a subsidiary of a bank holding company regulated with the Federal Reserve Board? Yes [] No [X]
- 8.2 If response to 8.1 is yes, please identify the name of the bank holding company.

- 8.3 Is the company affiliated with one or more banks, thrifts or securities firms? Yes [] No [X]
- 8.4 If the response to 8.3 is yes, please provide below the names and location (city and state of the main office) of any affiliates regulated by a federal regulatory services agency [i.e. the Federal Reserve Board (FRB), the Office of the Comptroller of the Currency (OCC), the Federal Deposit Insurance Corporation (FDIC) and the Securities Exchange Commission (SEC)] and identify the affiliate's primary federal regulator].

1 Affiliate Name	2 Location (City, State)	3 FRB	4 OCC	5 FDIC	6 SEC

- 9.1 Are the senior officers (principal executive officer, principal financial officer, principal accounting officer or controller, or persons performing similar functions) of the reporting entity subject to a code of ethics, which includes the following standards? Yes [X] No []
- (a) Honest and ethical conduct, including the ethical handling of actual or apparent conflicts of interest between personal and professional relationships;
- (b) Full, fair, accurate, timely and understandable disclosure in the periodic reports required to be filed by the reporting entity;
- (c) Compliance with applicable governmental laws, rules and regulations;
- (d) The prompt internal reporting of violations to an appropriate person or persons identified in the code; and
- (e) Accountability for adherence to the code.

- 9.11 If the response to 9.1 is No, please explain:
- 9.2 Has the code of ethics for senior managers been amended? Yes [] No [X]
- 9.21 If the response to 9.2 is Yes, provide information related to amendment(s).
- 9.3 Have any provisions of the code of ethics been waived for any of the specified officers? Yes [] No [X]
- 9.31 If the response to 9.3 is Yes, provide the nature of any waiver(s).

GENERAL INTERROGATORIES

PART 1 - COMMON INTERROGATORIES

FINANCIAL

- 10.1 Does the reporting entity report any amounts due from parent, subsidiaries or affiliates on Page 2 of this statement? Yes [] No [X]
- 10.2 If yes, indicate any amounts receivable from parent included in the Page 2 amount: \$ 0

INVESTMENT

- 11.1 Were any of the stocks, bonds, or other assets of the reporting entity loaned, placed under option agreement, or otherwise made available for use by another person? (Exclude securities under securities lending agreements.) Yes [] No [X]
- 11.2 If yes, give full and complete information relating thereto:
12. Amount of real estate and mortgages held in other invested assets in Schedule BA: \$ 0
13. Amount of real estate and mortgages held in short-term investments: \$ 0
- 14.1 Does the reporting entity have any investments in parent, subsidiaries and affiliates? Yes [] No [X]
- 14.2 If yes, please complete the following:

	1 Prior Year End Book/Adjusted Carrying Value		2 Current Quarter Book/Adjusted Carrying Value
14.21 Bonds	\$ 0		\$ 0
14.22 Preferred Stock	0		0
14.23 Common Stock	0		0
14.24 Short-Term Investments	0		0
14.25 Mortgage Loans on Real Estate	0		0
14.26 All Other	0		0
14.27 Total Investment in Parent, Subsidiaries and Affiliates (Subtotal Lines 14.21 to 14.26)	\$ 0		\$ 0
14.28 Total Investment in Parent included in Lines 14.21 to 14.26 above	\$ 0		\$ 0

- 15.1 Has the reporting entity entered into any hedging transactions reported on Schedule DB? Yes [] No [X]
- 15.2 If yes, has a comprehensive description of the hedging program been made available to the domiciliary state? Yes [] No []
- If no, attach a description with this statement.

16. For the reporting entity's security lending program, state the amount of the following as of current statement date:
- 16.1 Total fair value of reinvested collateral assets reported on Schedule DL, Parts 1 and 2: \$ 0
- 16.2 Total book adjusted/carrying value of reinvested collateral assets reported on Schedule DL, Parts 1 and 2: \$ 0
- 16.3 Total payable for securities lending reported on the liability page: \$ 0
17. Excluding items in Schedule E-Part 3-Special Deposits, real estate, mortgage loans and investments held physically in the reporting entity's offices, vaults or safety deposit boxes, were all stocks, bonds and other securities, owned throughout the current year held pursuant to a custodial agreement with a qualified bank or trust company in accordance with Section 1, III - General Examination Considerations, F. Outsourcing of Critical Functions, Custodial or Safekeeping Agreements of the NAIC *Financial Condition Examiners Handbook*? Yes [X] No []

17.1 For all agreements that comply with the requirements of the NAIC *Financial Condition Examiners Handbook*, complete the following:

1 Name of Custodian(s)	2 Custodian Address
Bank of New York Mellon	One Wall Street, New York, NY

17.2 For all agreements that do not comply with the requirements of the NAIC *Financial Condition Examiners Handbook*, provide the name, location and a complete explanation:

1 Name(s)	2 Location(s)	3 Complete Explanation(s)

- 17.3 Have there been any changes, including name changes, in the custodian(s) identified in 17.1 during the current quarter? Yes [] No [X]
- 17.4 If yes, give full and complete information relating thereto:

1 Old Custodian	2 New Custodian	3 Date of Change	4 Reason

17.5 Investment management – Identify all investment advisors, investment managers, broker/dealers, including individuals that have the authority to make investment decisions on behalf of the reporting entity. For assets that are managed internally by employees of the reporting entity, note as such ["...that have access to the investment accounts", "handle securities"].

1 Name of Firm or Individual	2 Affiliation
Eric Trigilio	I

- 17.5097 For those firms/individuals listed in the table for Question 17.5, do any firms/individuals unaffiliated with the reporting entity (i.e., designated with a "U") manage more than 10% of the reporting entity's assets? Yes [] No []
- 17.5098 For firms/individuals unaffiliated with the reporting entity (i.e., designated with a "U") listed in the table for Question 17.5, does the total assets under management aggregate to more than 50% of the reporting entity's assets? Yes [] No []
- 17.6 For those firms or individuals listed in the table for 17.5 with an affiliation code of "A" (affiliated) or "U" (unaffiliated), provide the information for the table below.

1 Central Registration Depository Number	2 Name of Firm or Individual	3 Legal Entity Identifier (LEI)	4 Registered With	5 Investment Management Agreement (IMA) Filed

- 18.1 Have all the filing requirements of the *Purposes and Procedures Manual of the NAIC Investment Analysis Office* been followed? Yes [X] No []
- 18.2 If no, list exceptions:

GENERAL INTERROGATORIES

PART 1 - COMMON INTERROGATORIES

19. By self-designating 5*GI securities, the reporting entity is certifying the following elements for each self-designated 5*GI security:
- a. Documentation necessary to permit a full credit analysis of the security does not exist.
 - b. Issuer or obligor is current on all contracted interest and principal payments.
 - c. The insurer has an actual expectation of ultimate payment of all contracted interest and principal.
- Has the reporting entity self-designated 5*GI securities?

Yes [] No [X]

GENERAL INTERROGATORIES (continued)

PART 2 – PROPERTY & CASUALTY INTERROGATORIES

1. If the reporting entity is a member of a pooling arrangement, did the agreement or the reporting entity's participation change? Yes [X] No [] N/A []
 If yes, attach an explanation.
See Note 26

2. Has the reporting entity reinsured any risk with any other reporting entity and agreed to release such entity from liability, in whole or in part, from any loss that may occur on the risk, or portion thereof, reinsured? Yes [] No [X]
 If yes, attach an explanation.

3.1 Have any of the reporting entity's primary reinsurance contracts been canceled? Yes [] No [X]

3.2 If yes, give full and complete information thereto:

4.1 Are any of the liabilities for unpaid losses and loss adjustment expenses other than certain workers' compensation tabular reserves (see *Annual Statement Instructions* pertaining to disclosure of discounting for definition of "tabular reserves,") discounted at a rate of interest greater than zero? Yes [] No [X]

4.2 If yes, complete the following schedule:

1 Line of Business	2 Maximum Interest	3 Disc. Rate	Total Discount				Discount Taken During Period			
			4 Unpaid Losses	5 Unpaid LAE	6 IBNR	7 Total	8 Unpaid Losses	9 Unpaid LAE	10 IBNR	11 Total
	0.000	0.000	0	0	0	0	0	0	0	0
Total	XXX	XXX	0	0	0	0	0	0	0	0

5.1 Operating Percentages:

5.1 A&H loss percent	0.000%
5.2 A&H cost containment percent	0.000%
5.3 A&H expense percent excluding cost containment expenses	0.000%

6.1 Do you act as a custodian for health savings accounts? Yes [] No [X]

6.2 If yes, please provide the amount of custodial funds held as of the reporting date. \$ 0

6.3 Do you act as an administrator for health savings accounts? Yes [] No [X]

6.4 If yes, please provide the amount of funds administered as of the reporting date. \$ 0

7. Is the reporting entity licensed or chartered, registered, qualified, eligible or writing business in at least two states? Yes [X] No []

7.1 If no, does the reporting entity assume reinsurance business that covers risks residing in at least one state other than the state of domicile of the reporting entity? Yes [] No []

SCHEDULE F - CEDED REINSURANCE

Showing All New Reinsurers - Current Year to Date

1 NAIC Company Code	2 ID Number	3 Name of Reinsurer	4 Domiciliary Jurisdiction	5 Type of Reinsurer	6 Certified Reinsurer Rating (1 through 6)	7 Effective Date of Certified Reinsurer Rating
------------------------------	----------------	------------------------	----------------------------------	---------------------------	---	--

NONE

SCHEDULE T - EXHIBIT OF PREMIUMS WRITTEN

Current Year to Date - Allocated by States and Territories

	1 Active Status (a)	Direct Premiums Written		Direct Losses Paid (Deducting Salvage)		Direct Losses Unpaid	
		2 Current Year to Date	3 Prior Year to Date	4 Current Year to Date	5 Prior Year to Date	6 Current Year to Date	7 Prior Year to Date
1. Alabama.....AL.....L.....		43,283	59,229	6,963	12,464	30,616	47,695
2. Alaska.....AK.....L.....		19,687	32,051		325	9,950	11,171
3. Arizona.....AZ.....L.....		682,545	975,119	333,926	795,427	2,676,290	1,846,735
4. Arkansas.....AR.....L.....		31,513	15,764	17,890	961	60,490	69,543
5. California.....CA.....L.....		1,031,917	1,625,532	821,516	434,040	4,543	52,624
6. Colorado.....CO.....L.....		1,922,666	1,713,167	1,040,168	702,307	67,595	81,646
7. Connecticut.....CT.....L.....		27,257,085	31,055,506	20,396,716	18,925,993	92,885,904	70,825,360
8. Delaware.....DE.....L.....		9,076	37,931	11,789	11,883	79,452	65,932
9. District of Columbia.....DC.....L.....		23,007	3,551		140	8,137	9,921
10. Florida.....FL.....L.....		327,736	264,371	69,722	59,716	418,578	289,141
11. Georgia.....GA.....L.....		124,051	139,625	33,000	36,728	141,236	190,266
12. Hawaii.....HI.....L.....		8,647	4,773		6,176	22,688	7,342
13. Idaho.....ID.....L.....		1,338,730	1,182,399	861,826	770,230	2,237,731	2,106,430
14. Illinois.....IL.....L.....		159,883	128,178	96,486	65,704	665,187	566,557
15. Indiana.....IN.....L.....		348,654	992,014	520,901	781,542	2,056,458	2,400,270
16. Iowa.....IA.....L.....		82,877	81,400	42,624	29,919	23,173	28,438
17. Kansas.....KS.....L.....		540,145	298,595	203,305	114,949	70,518	54,405
18. Kentucky.....KY.....L.....		404,066	1,048,398	1,018,378	698,537	1,442,892	2,283,034
19. Louisiana.....LA.....L.....		45,207	67,059	4,474	43,548	156,091	121,135
20. Maine.....ME.....L.....		254,641	232,311	851	2,340	4,138	4,987
21. Maryland.....MD.....L.....		42,350	40,215	1,677	4,618	45,777	68,439
22. Massachusetts.....MA.....L.....		73,814	58,628	3,177	4,860	76,276	60,767
23. Michigan.....MI.....L.....		100,273	86,350	87,047	16,880	86,119	139,454
24. Minnesota.....MN.....L.....		169,665	122,269	6,829	7,730	71,814	98,927
25. Mississippi.....MS.....L.....		17,366	16,231	3,506	4,485	7,560	9,997
26. Missouri.....MO.....L.....		743,721	356,245	310,013	155,911	92,774	47,248
27. Montana.....MT.....L.....		17,995	19,150	361	1,856	17,026	15,435
28. Nebraska.....NE.....L.....		77,101	23,585	15,595	30,383	72,159	65,881
29. Nevada.....NV.....L.....		146,935	107,728	34,257	104,675	45,471	39,701
30. New Hampshire.....NH.....L.....		(3,781)	27,260			18,270	14,656
31. New Jersey.....NJ.....L.....		7,744,716	11,282,730	8,525,391	10,495,490	44,599,473	50,080,052
32. New Mexico.....NM.....L.....		28,637	25,600	12,376	2,767	10,739	16,485
33. New York.....NY.....L.....		148,557	178,322	383,068	527,067	2,465,555	3,817,555
34. North Carolina.....NC.....L.....		157,812	151,796	32,445	12,596	197,613	199,015
35. North Dakota.....ND.....L.....		6,834	6,862	443	288	17,951	15,398
36. Ohio.....OH.....L.....		4,418,294	5,183,980	2,954,654	3,856,314	7,584,461	9,831,664
37. Oklahoma.....OK.....L.....		94,117	67,309	12,066	13,585	(1,050,031)	(67,061)
38. Oregon.....OR.....L.....		2,925,967	3,446,811	2,557,394	3,211,790	5,659,312	7,096,881
39. Pennsylvania.....PA.....L.....		189,073	198,222	(125,726)	(307,793)	1,757,552	1,993,885
40. Rhode Island.....RI.....L.....		14,328,081	13,235,189	8,348,986	7,590,449	27,971,057	24,031,755
41. South Carolina.....SC.....L.....		89,081	98,207	39,658	19,786	84,144	71,379
42. South Dakota.....SD.....L.....		34,991	12,088	498	3,479	1,959	67,058
43. Tennessee.....TN.....L.....		1,583,716	3,682,319	2,416,881	2,595,861	5,374,689	5,299,209
44. Texas.....TX.....L.....		293,084	243,268	64,207	39,549	285,131	384,727
45. Utah.....UT.....L.....		30,244	38,683	(1,819)	55,481	69,347	54,157
46. Vermont.....VT.....L.....		113,643	59,662		750	5,590	5,244
47. Virginia.....VA.....L.....		87,090	90,781	7,867	5,519	126,435	64,589
48. Washington.....WA.....L.....		4,309,436	5,056,048	2,658,925	3,837,418	10,944,845	11,807,830
49. West Virginia.....WV.....L.....		1,922	1,050			2,542	2,557
50. Wisconsin.....WI.....L.....		71,509	92,216	4,602	27,146	55,895	73,775
51. Wyoming.....WY.....L.....		12,118	4,520	908	1,710	17,136	11,132
52. American Samoa.....AS.....N.....							
53. Guam.....GU.....N.....							
54. Puerto Rico.....PR.....N.....							
55. US Virgin Islands.....VI.....N.....							
56. Northern Mariana Islands.....MP.....N.....							
57. Canada.....CAN.....N.....							
58. Aggregate Other Alien.....OT.....XXX.....		0	0	0	0	0	0
59. Totals.....	XXX	72,709,777	83,970,297	53,835,821	55,813,579	209,776,308	196,480,423

DETAILS OF WRITE-INS

58001.....	XXX						
58002.....	XXX						
58003.....	XXX						
58998. Summary of remaining write-ins for Line 58 from overflow page....	XXX	0	0	0	0	0	0
58999. Totals (Lines 58001 thru 58003+ Line 58998) (Line 58 above).....	XXX	0	0	0	0	0	0

(a) Active Status Count

L - Licensed or Chartered - Licensed insurance carrier or domiciled RRG.....	51	R - Registered - Non-domiciled RRGs.....	0
E - Eligible - Reporting entities eligible or approved to write surplus lines in the state (other than their state of domicile - See DSLI).....	0	Q - Qualified - Qualified or accredited reinsurer.....	0
D - Domestic Surplus Lines Insurer (DSLI) - Reporting entities authorized to write surplus lines in the state of domicile.....	0	N - None of the above - Not allowed to write business in the state.....	6

SCHEDULE Y – INFORMATION CONCERNING ACTIVITIES OF INSURER MEMBERS OF A HOLDING COMPANY GROUP

PART 1 – ORGANIZATIONAL CHART

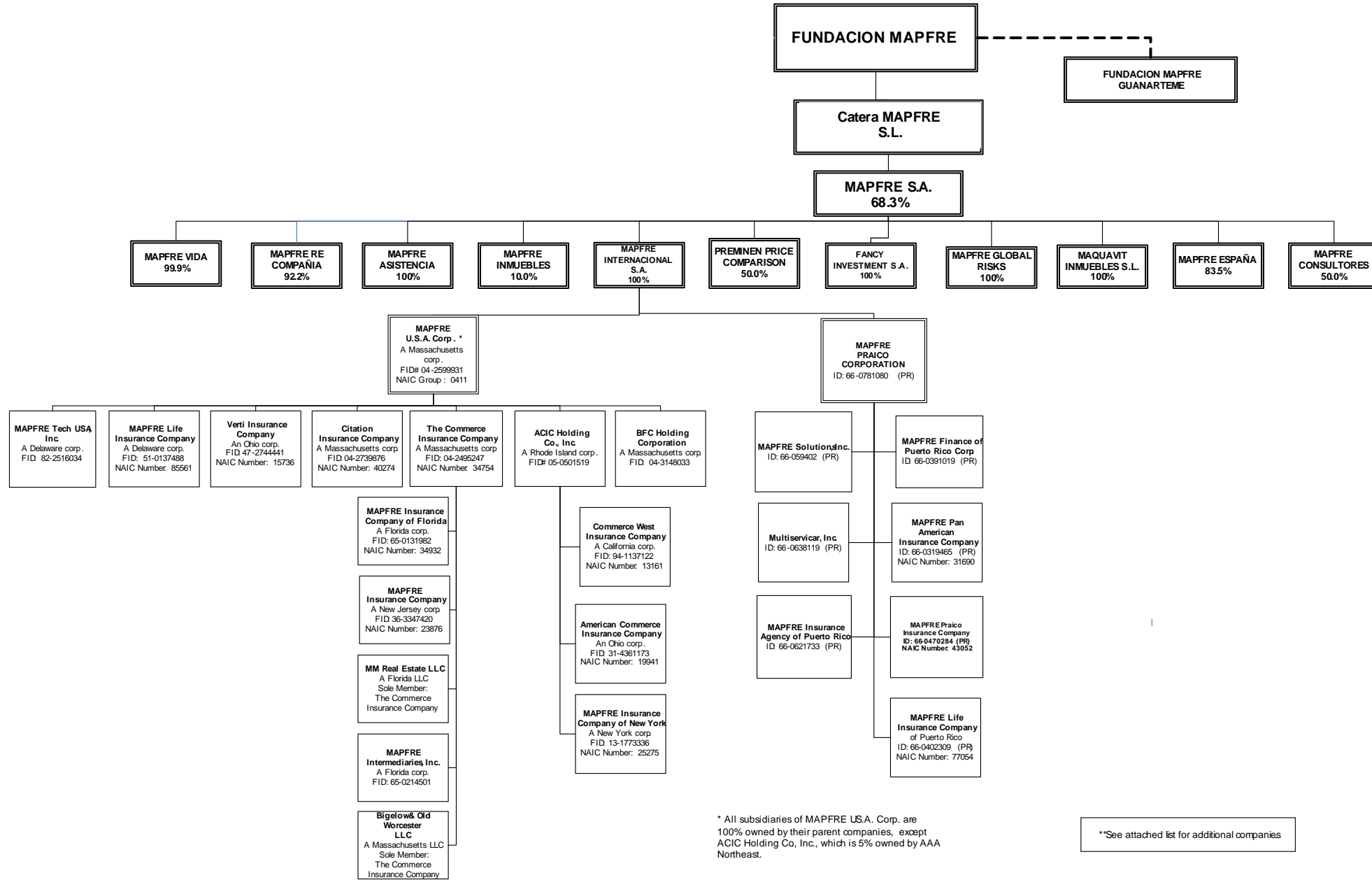

Q11

* All subsidiaries of MAPFRE U.S.A. Corp. are 100% owned by their parent companies, except ACIC Holding Co., Inc., which is 5% owned by AAA Northeast.

**See attached list for additional companies

MAPFRE, S.A.	% OWNED	NAIC	FED ID
MAPFRE ESPAÑA COMPAÑÍA DE SEGUROS Y REASEGUROS, S.A.	83.5		
CENTROS MEDICOS MAPFRE, S.A.	100.0		
CLUB MAPFRE, S.A.	100.0		
MAPFRE AUTOMOCION S.A.U.	100.0		
CENTRO DE EXPERIMENTACION Y SEGURIDAD VIAL MAPFRE, S.A.	100.0		
VERTI ASEGURADORA, COMPAÑIA DE SEGUROS Y REASEGUROS, S.A.	100.0		
MULTISERVICIOS MAPFRE MULTIMAP, S.A.	97.5		
MAPFRE TECH	63.5		
MAPFRE VIDEO Y COMUNICACION, S.A.	75.0		
DISEÑO URBANO, S.L.	50.0		
SERVICIOS COMERCIALES Y ENERGETICOS DE BENIDORM, S.L.	50.0		
MAPFRE CONSULTORES DE SEGUROS Y REASEGUROS, S.A.	50.0		
MAPFRE QUINGDAO ENTERPRISE MANAGEMENT CONSULTING LIMITED COMPANY	100.0		
AGROSEGURO, S.A.	20.8		
SALVADOR CAETANO AUTO (SGPS), S.A.	26.0		
ONLINE SHOPPING CLUB EUROPE, S.L.	49.9		
BANKINTER SEGUROS GENERALES, S.A.	50.1		
RASTREATOR.COM LTD	25.0		
ESPACIOS AVANZADOS DEL MEDITERRANEO, S.L.	22.5		
AUDATEX ESPAÑA, S.A.	12.5		
INMO ALEMANIA GESTION DE ACTIVOS INMOBILIARIOS, S.L.	10.0		
TECNOLOGIAS DE LA INFOMRACION Y REDES PARA LAS ENTIDADES ASEGURADORAS, S.A.	23.0		
MAPFRE CONSULTORES DE SEGUROS Y REASEGUROS, S.A.	50.0		
FUNESPANA, S.A.	95.8		
FUNERARIA PEDROLA, S.L.	100.0		
TANATORIUM ZRT	100.0		
ALL FUNERAL SERVICES, S.L.	100.0		
SALZILLO SERVICIOS FUNERARIOS S.L.	45.0		
SERVICIOS Y GESTION FUNERARIA, S.A.	100.0		
TANATORI BENIDORM, S.L.	100.0		
TANATORI LA DAMA D'ELX, S.L.	97.1		
ZACARIAS NUNO, S.L.	50.0		
SERVICIOS FUNERARIOS FUNEMADRID, S.A.	100.0		
CEMENTERIO JARDIN DE ALCALA DE HENARES, S.A.	49.0		
FUNETXEA, S.L.	100.0		
SERVICIOS FUNERARIOS DE ZARAGOZA, S.L.	70.0		
INICIATIVAS ALCAESAR, S.L.	40.0		
NUEVO TANATORIO, S.L.	50.0		
SERVICIOS FUNERARIOS LA CARIDAD, S.L.	50.0		
EMPRESA MIXTA SERVEIS MUNICIPALS DE TARRAGONA, S.L.	49.0		
GAB MANAGEMENT & CONSULTING, S.R.L.	77.6		
POMPES FUNEBRES DOMINGO, S.L.	75.0		
DE MENA SERVICIOS FUNERARIOS S.L.	70.0		
CEMENTERIO PARQUE ANDUJAR, S.L.	60.0		
FUNERARIA HISPALENSE, S.L.	50.0		
ISABELO ALVAREZ MAYORGA, S.A.	50.0		
SERVICIOS FUNERARIOS DEL NERVION, S.L.	50.0		
TANATORIO DE ECÍJA, S.L.	25.0		
TANATORIO SE-30 SEVILLA, S.L.	10.0		
FUNESPANA CHILE, S.A.	50.0		
FUNEUROPEA CHILE, S.A.	50.0		
FUNERARIAS REUNIDAS EL BIERZO, S.A.	85.8		
MAPFRE INMUEBLES, S.G.A.	76.8		
DESARROLLOS URBANOS CIC, S.A.	99.9		
SERVICIOS INMOBILIARIOS MAPFRE S.A.	99.9		
MEDISEMAP, AGENCIA DE SEGUROS, S.L.	66.7		
MAPFRE SEGUROS GERAIS S.A.	100.0		
MAPFRE PORTUGAL SEGUROS DE VIDA S.A.	100.0		
MAPFRE CONSULTORES DE SEGUROS Y REASEGUROS, S.A.	50.0		
MAPFRE VIDA SOCIEDAD ANONIMA DE SEGUROS Y REASEGUROS SOBRE LA VIDA HUMANA	99.9		
MAPFRE TECH	12.0		
MAPFRE VIDEO Y COMUNICACION, S.A.	25.0		
MIRACETI S.A.	100.0		
MAPFRE INVERSION SOCIEDAD DE VALORES S.A.	100.0		
MAPFRE ASSET MANAGEMENT S.G.I.I.C. SA	100.0		
MAPFRE VIDA PENSIONES, ENTIDAD GESTORA DE FONDOS DE PENSIONES S.A.	100.0		
CONSULTORA ACTUARIAL Y DE PENSIONES MAPFRE VIDA, S.A.	99.9		
GESTION MODA SHOPPING S.A.	99.8		
BANKIA MAPFRE VIDA, S.A. DE SEGUROS Y REASEGUROS	51.0		
BANKINTER SEGUROS DE VIDA, S.A.	50.0		
CAJA CASTILLA LA MANCHA VIDA Y PENSIONES S.A.	50.0		
UNION DEL DUERO COMPAÑIA DE SEGUROS DE VIDA, S.A.	50.0		
DUERO PENSIONES ENTIDAD GESTORA DE FONDOS DE PENSIONES, S.A.	50.0		
MEDISEMAP, AGENCIA DE SEGUROS, S.L.	33.3		
MAPFRE RE COMPAÑIA DE REASEGUROS, S.A.	92.2		
CIAR INVESTMENT	100.0		
INMOBILIARIA PRESIDENTE FIGUEROA ALCORTA, S.A.	100.0		
REINSURANCE MANAGEMENT INC.	100.0		
MAPFRE RE ESCRITORIO DE REPRESENTACION COMPAÑIA DE REASEGUROS	100.0		
MAPFRE RE DO BRASIL COMPAÑIA DE REASEGUROS	100.0		
MAPFRE CHILE REASEGUROS, S.A.	100.0		
C R ARGENTINA, S.A.	100.0		
CAJA REASEGURADORA DE CHILE, S.A.	99.8		
INMOBILIARIA COSTA DE MONTEMAR, S.A.	31.4		
MAPFRE MANDATOS Y SERVICIOS, S.A.	95.0		
MAPFRE INTERNACIONAL S.A.	100.0		
MAPFRE TECH	20.0		
MAPFRE ARGENTINA HOLDING S.A.	100.0		
CLUB MAPFRE ARGENTINA	97.0		
MAPFRE ARGENTINA SEGUROS S.A.	100.0		
CESVI ARGENTINA, S.A.	60.6		
MAPFRE ARGENTINA SEGUROS DE VIDA S.A.	36.0		
MAPFRE ARGENTINA SEGUROS DE VIDA S.A.	64.0		
MAPFRE PRAICO CORPORATION	100.0		
MAPFRE PAN AMERICAN INSURANCE COMPANY	100.0		
MAPFRE FINANCE OF PUERTO RICO CORP	100.0		
MAPFRE INSURANCE AGENCY OF PUERTO RICO, INC.	100.0		
MAPFRE SOLUTIONS, INC.	100.0		
MULTISERVICAR INC.	100.0		
MAPFRE LIFE INSURANCE COMPANY OF PUERTO RICO	100.0		
			66-0781080
		31690	66-0319465
			66-0391019
			66-0621733
			66-0595402
			66-0638119
		77054	66-0402309

MAPFRE PRAICO INSURANCE COMPANY	100.0	MAPFRE S.A.	43052 66-0470284
MAPFRE LA SEGURIDAD S.A.	99.5	MAPFRE S.A.	
CLUB MAPFRE S.A.	100.0	MAPFRE S.A.	
CEFOPROSEG C.A.	100.0	MAPFRE S.A.	
INVERSORA SEGURIDAD C.A.	100.0	MAPFRE S.A.	
AUTOMOTRIZ MULTISERVICAR, C.A.	100.0	MAPFRE S.A.	
UNIDAD EDUCATIVA D.R. FERNANDO BRAVO PEREZ CA	100.0	MAPFRE S.A.	
MAPFRE CHILE SEGUROS S.A.	100.0	MAPFRE S.A.	
MAPFRE CHILE ASESORIAS, S.A.	100.0	MAPFRE S.A.	
MAPFRE COMPANIA DE SEGUROS GENERALES DE CHILE S.A.	12.7	MAPFRE S.A.	
MAPFRE COMPANIA DE SEGUROS GENERALES DE CHILE S.A.	87.3	MAPFRE S.A.	
MAPFRE CHILE VIDA S.A.	100.0	MAPFRE S.A.	
MAPFRE COMPANIA DE SEGUROS DE VIDA DE CHILE	100.0	MAPFRE S.A.	
MAPFRE HOLDING DO BRASIL LTDA	98.8	MAPFRE S.A.	
MAPFRE VERA CRUZ CONSULTORIA TECNICA E ADMINISTRACAO DE FUNDOS LTDA	100.0	MAPFRE S.A.	
PROTENSEG CORRETORA DE SEGUROS LTDA	100.0	MAPFRE S.A.	
CESVI BRASIL S.A. CENTRO DE EXPERIMENTACAO E SEGURANCA VIARIA	100.0	MAPFRE S.A.	
MAPFRE SAUDE LTDA	100.0	MAPFRE S.A.	
MAPFRE INVESTIMENTOS E PARTICIPACOES, S.A.	100.0	MAPFRE S.A.	
MAPFRE ADMINISTRACOES DE CONSORCIO S.A.	100.0	MAPFRE S.A.	
MAPFRE DISTRIBUIDORA DE TITULOS E VALORES MOBILIARIOS, S.A.	100.0	MAPFRE S.A.	
MAPFRE BRASIL PARTICIPACOES, S.A.	91.7	MAPFRE S.A.	
MAPFRE PREVIDENCIA S.A.	100.0	MAPFRE S.A.	
MAPFRE CAPITALIZACAO	100.0	MAPFRE S.A.	
MAPFRE BB SH2 PARTICIPACOES, S.A.	50.0	MAPFRE S.A.	
ALIANCA DO BRASIL SEGUROS S.A.	100.0	MAPFRE S.A.	
BRASIL VEICULOS COMPANHIA DE SEGUROS S.A.	100.0	MAPFRE S.A.	
MAPFRE SEGUROS GERAIS S.A.	100.0	MAPFRE S.A.	
MAPFRE ASSISTENCIA S.A.	100.0	MAPFRE S.A.	
BB MAPFRE SH1 PARTICIPACOES, S.A.	25.0	MAPFRE S.A.	
MAPFRE VIDA S.A.	100.0	MAPFRE S.A.	
COMPANHIA DE SEGUROS ALIANCA DO BRASIL, S.A.	100.0	MAPFRE S.A.	
MAPFRE SEGUROS GENERALES DE COLOMBIA S.A.	94.3	MAPFRE S.A.	
CREDIMAPFRE	94.9	MAPFRE S.A.	
AUTOMOTORES CAPITAL LTDA	100.0	MAPFRE S.A.	
MAPFRE SERVICIOS EXEQUIALES SAS	100.0	MAPFRE S.A.	
MAPFRE COLOMBIA VIDA S.A.	94.4	MAPFRE S.A.	
GESTIMAP S.A.	92.3	MAPFRE S.A.	
CESVI COLOMBIA, S.A.	62.3	MAPFRE S.A.	
MAPFRE PERU VIDA, COMPANIA DE SEGUROS, S.A.	67.3	MAPFRE S.A.	
CORPORACION FINISTERRE, S.A.	100.0	MAPFRE S.A.	
MAPFRE PERU CAMPANIA DE SEGUROS Y REASEGUROS	99.3	MAPFRE S.A.	
MAPFRE PERU ENTIDAD PRESTADORA DE SALUD	98.6	MAPFRE S.A.	
MAPFRE ATLAS COMPANIA DE SEGUROS, S.A.	60.0	MAPFRE S.A.	
MAPFRE SOFT S.A.	100.0	MAPFRE S.A.	
MAPFRE PARAGUAY COMPANIA DE SEGUROS, S.A.	89.5	MAPFRE S.A.	
APOINT S.A.	100.0	MAPFRE S.A.	
MAPFRE LA URUGUAYA S.A.	100.0	MAPFRE S.A.	
MAPFRE DOMINICANA S.A.	100.0	MAPFRE S.A.	
MAPFRE BHD COMPANIA DE SEGUROS, S.A.	51.0	MAPFRE S.A.	
CREDI PRIMAS, S.A.	100.0	MAPFRE S.A.	
GRUPO CORPORATIVO LML S.A. DE C.V.	100.0	MAPFRE S.A.	
MAPFRE TEPEYAC S.A.	44.3	MAPFRE S.A.	
MAPFRE TEPEYAC S.A.	55.7	MAPFRE S.A.	
MAPFRE UNIDAD DE SERVICIOS S.A. DE C.V.	100.0	MAPFRE S.A.	
MAPFRE TEPEYAC INC.	100.0	MAPFRE S.A.	
MAPFRE SERVICIOS MEXICANOS	100.0	MAPFRE S.A.	
MAPFRE FIANZAS S.A.	100.0	MAPFRE S.A.	
MAPFRE ASSET DEFENSA LEGAL MEXICANA S.A. DE C.V.	100.0	MAPFRE S.A.	
MAPFRE TEPEYAC ASESORES	16.0	MAPFRE S.A.	
CESVI MEXICO, S.A.	16.7	MAPFRE S.A.	
MAPFRE TEPEYAC ASESORES	51.0	MAPFRE S.A.	
MAPFRE AMERICA CENTRAL, S.A.	99.9	MAPFRE S.A.	
MAPFRE PANAMA	99.3	MAPFRE S.A.	
INMOBILIARIA AMERICANA S.A.	78.9	MAPFRE S.A.	
MAPFRE TENEDORA DE ACC, S.A.	100.0	MAPFRE S.A.	
MAPFRE SEGUROS HONDURAS S.A.	73.3	MAPFRE S.A.	
MAPFRE SEGUROS COSTA RICA, S.A.	100.0	MAPFRE S.A.	
MAPFRE SEGUROS GUATEMALA, S.A.	100.0	MAPFRE S.A.	
MAPFRE SEGUROS NICARAGUA, S.A.	100.0	MAPFRE S.A.	
MAPFRE SEGUROS HONDURAS S.A.	25.1	MAPFRE S.A.	
MAPFRE LA CENTRO AMERICANA, S.A.	78.0	MAPFRE S.A.	
AMA-ASISTENCIA MEDICA ADMISTRADA, C.A.	99.7	MAPFRE S.A.	
MAPFRE USA CORPORATION INC.	100.0	MAPFRE S.A.	04-2599931
MAPFRE LIFE INSURANCE COMPANY	100.0	MAPFRE S.A.	85561 51-0137488
VERTI INSURANCE COMPANY	100.0	MAPFRE S.A.	15736 47-2744441
THE CITATION INSURANCE COMPANY	100.0	MAPFRE S.A.	40274 04-2739876
BFC HOLDING CORPORATION	100.0	MAPFRE S.A.	04-3148033
INSPOP USA, LLC	6.8	MAPFRE S.A.	
MAPFRE TECH USA, INC	100.0	MAPFRE S.A.	82-2516034
THE COMMERCE INSURANCE COMPANY	100.0	MAPFRE S.A.	34754 04-2495247
MAPFRE INTERMEDIARIES	100.0	MAPFRE S.A.	65-0214501
MAPFRE INSURANCE COMPANY OF FLORIDA	100.0	MAPFRE S.A.	34932 65-0131982
MAPFRE INSURANCE COMPANY	100.0	MAPFRE S.A.	23876 36-3347420
MM REAL ESTATE, LLC	100.0	MAPFRE S.A.	
BIGELOW & OLD WORCESTER, LLC	100.0	MAPFRE S.A.	04-2495247
ACIC HOLDINGS COMPANY, INC.	95.0	MAPFRE S.A.	05-0501519
THE COMMERCE WEST INSURANCE COMPANY	100.0	MAPFRE S.A.	13161 94-1137122
AMERICAN COMMERCE INSURANCE COMPANY	100.0	MAPFRE S.A.	19941 31-4361173
MAPFRE INSURANCE COMPANY OF NEW YORK	100.0	MAPFRE S.A.	25275 13-1773336
MAPFRE SIGORTA, A.S.	99.7	MAPFRE S.A.	
MAPFRE YASAM SIGORTA, A.S.	99.5	MAPFRE S.A.	
GENEL SERVIS A.S.	51.0	MAPFRE S.A.	
MAPFRE INSULAR INSURANCE CORPORATION	74.9	MAPFRE S.A.	
MIDDLESEA INSURANCE P.L.C.	54.6	MAPFRE S.A.	
MIDDLESEA ASSIST LIMITED	49.0	MAPFRE S.A.	
M.S.V. LIFE P.L.C.	50.0	MAPFRE S.A.	
GROWTH INVESTMENTS LIMITED	100.0	MAPFRE S.A.	
CHURCH WARF PROPERTIES	50.0	MAPFRE S.A.	
CHURCH WARF PROPERTIES	50.0	MAPFRE S.A.	
BEE INSURANCE MANAGEMENT LTD	100.0	MAPFRE S.A.	

EUROMED RISK SOLUTIONIS LIMITED	100.0	MAPFRE S.A.
EURO GLOBE HOLDINGS LIMITED	100.0	MAPFRE S.A.
PT ASURANSI BINA DANA ARTA TBK	20.0	MAPFRE S.A.
PT MAPFRE ABDA ASSISTANCE	49.0	MAPFRE S.A.
DIRECT LINE VERSICHERUNG AKTIENGESELLSCHAFT	100.0	MAPFRE S.A.
DIRECT LINE INSURANCE S.P.A.	100.0	MAPFRE S.A.
MAPFRE ASISTENCIA COMPANIA INTERNACIONAL DE SEGUROS Y REASEGUROS, S.A.	100.0	MAPFRE S.A.
IBEROASISTENCIA, ARGENTINA S.A.	98.4	MAPFRE S.A.
VENEASISTENCIA, S.A.	100.0	MAPFRE S.A.
IRELAND ASSIST, LTD	100.0	MAPFRE S.A.
MEXICO ASISTENCIA, S.A.	100.0	MAPFRE S.A.
CENTRO INTERNATIONAL DE SERVICIOS Y ASISTENCIA, S.A.	100.0	MAPFRE S.A.
ALLMAP ASSIST GESELLSCHAFT FUR BEISTANDSLEISTUNGEN MBH	100.0	MAPFRE S.A.
ARABA ASSIST FOR LOGISTIC SERVICES	100.0	MAPFRE S.A.
LLC MAPFRE WARRANTY	100.0	MAPFRE S.A.
MAPFRE ASISTENCIA LIMITED	100.0	MAPFRE S.A.
MAPFRE ASISTENCIA COMPANY LIMITED	100.0	MAPFRE S.A.
MAPFRE WARRANTY JAPAN KABUSHIKI KAISHA	100.0	MAPFRE S.A.
INSURE AND GO INSURANCE SERVICES USA CORP.	100.0	MAPFRE S.A.
QUETZAL ASISTENCIA, S.A.	100.0	MAPFRE S.A.
NICASSIT, S.A.	100.0	MAPFRE S.A.
EL SALVADOR ASISTENCIA, S.A.	100.0	MAPFRE S.A.
NORASIST, INC D/B/A ROAD CANADA	100.0	MAPFRE S.A.
BRICKELL FINANCIAL SERVICES MOTOR CLUB INC.	100.0	MAPFRE S.A.
INSURE AND GO AUSTRALIA	100.0	MAPFRE S.A.
BRASIL ASISTENCIA S.A.	100.0	MAPFRE S.A.
MAPFRE SOLUTIONS DO BRASIL LTDA	100.0	MAPFRE S.A.
MAPFRE ABRAXAS SOFTWARE, LTD	100.0	MAPFRE S.A.
ABRAXAS INSURANCE	100.0	MAPFRE S.A.
MAPFRE WARRANTY UK LIMITED	100.0	MAPFRE S.A.
HOME 3	50.0	MAPFRE S.A.
MAPFRE WARRANTY S.P.A.	100.0	MAPFRE S.A.
MAPFRE WARRANTIES	100.0	MAPFRE S.A.
FRANCE ASSIST	100.0	MAPFRE S.A.
MAPFRE INSURANCE SERVICES S.L.R.	100.0	MAPFRE S.A.
MAPFRE ASSISTANCE USA INC.	100.0	MAPFRE S.A.
CENTURY AUTOMOTIVE SERVICES COMPANY	100.0	MAPFRE S.A.
FEDERAL ASSIST Co.	100.0	MAPFRE S.A.
INSURE AND GO	100.0	MAPFRE S.A.
TRAVEL CLAIMS SERVICES LIMITED	100.0	MAPFRE S.A.
INSURE AND GO AUSTRALASIA	100.0	MAPFRE S.A.
CIG SERVICES LIMITES	100.0	MAPFRE S.A.
ANDIASISTENCIA COMPANIA DE ASISTENCIA DE LOS ANDES, S.A.	98.1	MAPFRE S.A.
ECUASISTENCIA S.A.	94.5	MAPFRE S.A.
PERU ASISTENCIA, S.A.	99.9	MAPFRE S.A.
CONSULTING DE SOLUCIONES Y TECNOLOGIAS SIAM, S.A.	99.9	MAPFRE S.A.
INDIA ROADSIDE ASSISTANCE PRIVATE LIMITED	99.6	MAPFRE S.A.
URUGUAY ASISTENCIA, S.A.	97.9	MAPFRE S.A.
SUR ASISTENCIA, S.A.	99.0	MAPFRE S.A.
IBEROASISTENCIA, S.A.	99.9	MAPFRE S.A.
NILE ASSIT	98.0	MAPFRE S.A.
TUR ASSIST, LTD.	97.0	MAPFRE S.A.
ROAD CHINA ASSISTANCE CO., LTD.	100.0	MAPFRE S.A.
IBERO ASISTENCIA, S.A.	100.0	MAPFRE S.A.
MIDDLESEA ASSIST LIMITED	51.0	MAPFRE S.A.
GULF ASSIST, B.S.C.	74.6	MAPFRE S.A.
CARIBE ASISTENCIA	83.6	MAPFRE S.A.
BENELUX ASSIST, S.A.	100.0	MAPFRE S.A.
PANAMA ASISTENCIA, S.A.	82.1	MAPFRE S.A.
ROADSIDE ASSIST ALGERIE SPA	60.3	MAPFRE S.A.
PT MAPFRE ABDA ASSISTANCE	51.0	MAPFRE S.A.
AFRIQUE ASSISTANCE, S.A.	49.0	MAPFRE S.A.
PARAGUAY ASISTENCIA CIA. DE SERVICIOS S.A.	98.9	MAPFRE S.A.
MAPFRE INMUEBLES, S.G.A.	10.0	MAPFRE S.A.
MAPFRE GLOBAL RISKS	100.0	MAPFRE S.A.
INMO ALEMANIA GESTION DE ACTIVOS INMOBILIARIOS, S.L.	10.0	MAPFRE S.A.
MAPFRE ESPAÑA COMPAÑÍA DE SEGUROS Y REASEGUROS, S.A.	16.5	MAPFRE S.A.
SERVIFINANZAS S.A. SOCIEDAD UNIPERSONAL	100.0	MAPFRE S.A.
INDUSTRIAL RE S.A.	100.0	MAPFRE S.A.
SOLUNION SEGUROS DE CREDITO S.A.	50.0	MAPFRE S.A.
MAQUAVIT INMUEBLES, S.L.	100.0	MAPFRE S.A.
BIOINGENIERIA ARAGONESA, S.L.	100.0	MAPFRE S.A.
PROVITAE CENTROS ASISTENCIALES, S.L.	50.0	MAPFRE S.A.
FANCY INVESTMENT S.A.	100.0	MAPFRE S.A.
PREMINEN PRICE COMPARISON HOLDINGS LIMITED	50.0	MAPFRE S.A.

SCHEDULE Y

PART 1A - DETAIL OF INSURANCE HOLDING COMPANY SYSTEM

1	2	3	4	5	6	7	8	9	10	11	12	13	14	15	16
Group Code	Group Name	NAIC Company Code	ID Number	Federal RSSD	CIK	Name of Securities Exchange if Publicly Traded (U.S. or International)	Names of Parent, Subsidiaries or Affiliates	Domiciliary Location	Relationship to Reporting Entity	Directly Controlled by (Name of Entity/Person)	Type of Control (Ownership Board, Management, Attorney-in-Fact, Influence, Other)	If Control is Ownership Provide Percentage	Ultimate Controlling Entity(ies)/Person(s)	Is an SCA Filing Required? (Y/N)	*
Members															
							FUNDACION MAPFRE.....	ESP.....	UIP.....	FUNDACION MAPFRE.....	OWNERSHIP.....	...100.000	FUNDACION MAPFRE.....	...N.....	
							CARTERA MAPFRE, S.L.....	ESP.....	UIP.....	FUNDACION MAPFRE.....	OWNERSHIP.....	...100.000	FUNDACION MAPFRE.....	...N.....	
							MAPFRE, S.A.....	ESP.....	UIP.....	CARTERA MAPFRE, S.L.....	OWNERSHIP.....	...68.300	FUNDACION MAPFRE.....	...N.....	
							MAPFRE ESPAÑA COMPAÑÍA DE SEGUROS Y REASEGUROS, S.A.....	ESP.....	NIA.....	MAPFRE S.A.....	OWNERSHIP.....	...83.500	MAPFRE S.A.....	...N.....	
							CENTROS MEDICOS MAPFRE, S.A.....	ESP.....	NIA.....	MAPFRE ESPAÑA COMPAÑÍA DE SEGUROS Y REASEGUROS, S.A.....	OWNERSHIP.....	...100.000	MAPFRE S.A.....	...N.....	
							CLUB MAPFRE, S.A.....	ESP.....	NIA.....	MAPFRE ESPAÑA COMPAÑÍA DE SEGUROS Y REASEGUROS, S.A.....	OWNERSHIP.....	...100.000	MAPFRE S.A.....	...N.....	
							MAPFRE AUTOMOCION S.A.U.....	ESP.....	NIA.....	MAPFRE ESPAÑA COMPAÑÍA DE SEGUROS Y REASEGUROS, S.A.....	OWNERSHIP.....	...100.000	MAPFRE S.A.....	...N.....	
							CENTRO DE EXPERIMENTACION Y SEGURIDAD VIAL MAPFRE, S.A.....	ESP.....	NIA.....	MAPFRE ESPAÑA COMPAÑÍA DE SEGUROS Y REASEGUROS, S.A.....	OWNERSHIP.....	...100.000	MAPFRE S.A.....	...N.....	
							VERTI ASEGURADORA, COMPANIA DE SEGUROS Y REASEGUROS, S.A.....	ESP.....	NIA.....	MAPFRE ESPAÑA COMPAÑÍA DE SEGUROS Y REASEGUROS, S.A.....	OWNERSHIP.....	...100.000	MAPFRE S.A.....	...N.....	
							MULTISERVICIOS MAPFRE MULTIMAP, S.A.....	ESP.....	NIA.....	MAPFRE ESPAÑA COMPAÑÍA DE SEGUROS Y REASEGUROS, S.A.....	OWNERSHIP.....	...97.500	MAPFRE S.A.....	...N.....	
							MAPFRE TECH.....	ESP.....	NIA.....	MAPFRE ESPAÑA COMPAÑÍA DE SEGUROS Y REASEGUROS, S.A.....	OWNERSHIP.....	...63.500	MAPFRE S.A.....	...N.....	
							MAPFRE VIDEO Y COMUNICACION, S.A.....	ESP.....	NIA.....	MAPFRE ESPAÑA COMPAÑÍA DE SEGUROS Y REASEGUROS, S.A.....	OWNERSHIP.....	...75.000	MAPFRE S.A.....	...N.....	
							DISEÑO URBANO, S.L.....	ESP.....	NIA.....	MAPFRE ESPAÑA COMPAÑÍA DE SEGUROS Y REASEGUROS, S.A.....	OWNERSHIP.....	...50.000	MAPFRE S.A.....	...N.....	
							SERVICIOS COMERCIALES Y ENERGETICOS DE BENIDORM, S.L.....	ESP.....	NIA.....	MAPFRE ESPAÑA COMPAÑÍA DE SEGUROS Y REASEGUROS, S.A.....	OWNERSHIP.....	...50.000	MAPFRE S.A.....	...N.....	
							MAPFRE CONSULTORES DE SEGUROS Y REASEGUROS, S.A.....	ESP.....	NIA.....	MAPFRE ESPAÑA COMPAÑÍA DE SEGUROS Y REASEGUROS, S.A.....	OWNERSHIP.....	...50.000	MAPFRE S.A.....	...N.....	
							MAPFRE QUINGDAO ENTERPRISE MANAGEMENT CONSULTING LIMITED COMPANY.....	ESP.....	NIA.....	MAPFRE ESPAÑA COMPAÑÍA DE SEGUROS Y REASEGUROS, S.A.....	OWNERSHIP.....	...100.000	MAPFRE S.A.....	...N.....	
							AGROSEGURO, S.A.....	ESP.....	NIA.....	MAPFRE ESPAÑA COMPAÑÍA DE SEGUROS Y REASEGUROS, S.A.....	OWNERSHIP.....	...20.800	MAPFRE S.A.....	...N.....	
							SALVADOR CAETANO AUTO (SGPS), S.A.....	ESP.....	NIA.....	MAPFRE ESPAÑA COMPAÑÍA DE SEGUROS Y REASEGUROS, S.A.....	OWNERSHIP.....	...26.000	MAPFRE S.A.....	...N.....	
							ONLINE SHOPPING CLUB EUROPE, S.L.....	ESP.....	NIA.....	MAPFRE ESPAÑA COMPAÑÍA DE SEGUROS Y REASEGUROS, S.A.....	OWNERSHIP.....	...49.900	MAPFRE S.A.....	...N.....	
							BANKINTER SEGUROS GENERALES, S.A.....	ESP.....	NIA.....	MAPFRE ESPAÑA COMPAÑÍA DE SEGUROS Y REASEGUROS, S.A.....	OWNERSHIP.....	...50.100	MAPFRE S.A.....	...N.....	

Q12

SCHEDULE Y

PART 1A - DETAIL OF INSURANCE HOLDING COMPANY SYSTEM

1	2	3	4	5	6	7	8	9	10	11	12	13	14	15	16
Group Code	Group Name	NAIC Company Code	ID Number	Federal RSSD	CIK	Name of Securities Exchange if Publicly Traded (U.S. or International)	Names of Parent, Subsidiaries or Affiliates	Domiciliary Location	Relationship to Reporting Entity	Directly Controlled by (Name of Entity/Person)	Type of Control (Ownership Board, Management, Attorney-in-Fact, Influence, Other)	If Control is Ownership Provide Percentage	Ultimate Controlling Entity(ies)/Person(s)	Is an SCA Filing Required? (Y/N)	*
							RASTREATOR.COM LTD.....	ESP.....	NIA.....	MAPFRE ESPAÑA COMPAÑÍA DE SEGUROS Y REASEGUROS, S.A.	OWNERSHIP.....	25.000	MAPFRE S.A.....	N.....	
							ESPACIOS AVANZADOS DEL MEDITERRANEO, S.L.	ESP.....	NIA.....	MAPFRE ESPAÑA COMPAÑÍA DE SEGUROS Y REASEGUROS, S.A.	OWNERSHIP.....	22.500	MAPFRE S.A.....	N.....	
							AUDATEX ESPANA, S.A.....	ESP.....	NIA.....	MAPFRE ESPAÑA COMPAÑÍA DE SEGUROS Y REASEGUROS, S.A.	OWNERSHIP.....	12.500	MAPFRE S.A.....	N.....	
							INMO ALEMANIA GESTION DE ACTIVOS INMOBILIARIOS, S.L.	ESP.....	NIA.....	MAPFRE ESPAÑA COMPAÑÍA DE SEGUROS Y REASEGUROS, S.A.	OWNERSHIP.....	10.000	MAPFRE S.A.....	N.....	
							TECNOLOGIAS DE LA INFOMRACION Y REDES PARA LAS ENTIDADES ASEGURADORAS, S.A.	ESP.....	NIA.....	MAPFRE ESPAÑA COMPAÑÍA DE SEGUROS Y REASEGUROS, S.A.	OWNERSHIP.....	22.950	MAPFRE S.A.....	N.....	
							MAPFRE CONSULTORES DE SEGUROS Y REASEGUROS, S.A.	ESP.....	NIA.....	MAPFRE ESPAÑA COMPAÑÍA DE SEGUROS Y REASEGUROS, S.A.	OWNERSHIP.....	50.000	MAPFRE S.A.....	N.....	
							FUNESPANA, S.A.....	ESP.....	NIA.....	MAPFRE ESPAÑA COMPAÑÍA DE SEGUROS Y REASEGUROS, S.A.	OWNERSHIP.....	95.800	MAPFRE S.A.....	N.....	
							FUNERARIA PEDROLA, S.L.	ESP.....	NIA.....	FUNESPANA, S.A.....	OWNERSHIP.....	100.000	MAPFRE S.A.....	N.....	
							TANATORIUM ZRT.....	HUN.....	NIA.....	FUNESPANA, S.A.....	OWNERSHIP.....	100.000	MAPFRE S.A.....	N.....	
							ALL FUNERAL SERVICES, S.L.....	ESP.....	NIA.....	FUNESPANA, S.A.....	OWNERSHIP.....	100.000	MAPFRE S.A.....	N.....	
							SALZILLO SERVICIOS FUNERARIOS S.L.....	ESP.....	NIA.....	FUNESPANA, S.A.....	OWNERSHIP.....	45.000	MAPFRE S.A.....	N.....	
							SERVICIOS Y GESTION FUNERARIA, S.A.....	HUN.....	NIA.....	FUNESPANA, S.A.....	OWNERSHIP.....	100.000	MAPFRE S.A.....	N.....	
							TANATORI BENIDORM, S.L.....	ESP.....	NIA.....	SERVICIOS Y GESTION FUNERARIA, S.A.....	OWNERSHIP.....	100.000	MAPFRE S.A.....	N.....	
							TANATORI LA DAMA D'ELX, S.L.....	ESP.....	NIA.....	SERVICIOS Y GESTION FUNERARIA, S.A.....	OWNERSHIP.....	97.100	MAPFRE S.A.....	N.....	
							ZACARIAS NUNO, S.L.....	ESP.....	NIA.....	SERVICIOS Y GESTION FUNERARIA, S.A.....	OWNERSHIP.....	50.000	MAPFRE S.A.....	N.....	
							SERVICIOS FUNERARIOS FUNEMADRID, S.A.	ESP.....	NIA.....	FUNESPANA, S.A.....	OWNERSHIP.....	100.000	MAPFRE S.A.....	N.....	
							CEMENTERIO JARDIN DE ALCALA DE HENARES, S.A.	ESP.....	NIA.....	SERVICIOS FUNERARIOS FUNEMADRID, S.A.	OWNERSHIP.....	49.000	MAPFRE S.A.....	N.....	
							FUNETXEA, S.L.....	ESP.....	NIA.....	FUNESPANA, S.A.....	OWNERSHIP.....	100.000	MAPFRE S.A.....	N.....	
							SERVICIOS FUNERARIOS DE ZARAGOZA, S.L.	ESP.....	NIA.....	FUNESPANA, S.A.....	OWNERSHIP.....	70.000	MAPFRE S.A.....	N.....	
							INICIATIVAS ALCAESAR, S.L.....	ESP.....	NIA.....	SERVICIOS FUNERARIOS FUNEMADRID, S.A.	OWNERSHIP.....	40.000	MAPFRE S.A.....	N.....	
							NUEVO TANATORIO, S.L.....	ESP.....	NIA.....	FUNESPANA, S.A.....	OWNERSHIP.....	50.000	MAPFRE S.A.....	N.....	
							SERVICIOS FUNERARIOS LA CARIDAD, S.L.	ESP.....	NIA.....	FUNESPANA, S.A.....	OWNERSHIP.....	50.000	MAPFRE S.A.....	N.....	
							EMPRESA MIXTA SERVEIS MUNICIPALS DE TARRAGONA, S.L.	ESP.....	NIA.....	FUNESPANA, S.A.....	OWNERSHIP.....	49.000	MAPFRE S.A.....	N.....	

Q12.1

SCHEDULE Y

PART 1A - DETAIL OF INSURANCE HOLDING COMPANY SYSTEM

1	2	3	4	5	6	7	8	9	10	11	12	13	14	15	16
Group Code	Group Name	NAIC Company Code	ID Number	Federal RSSD	CIK	Name of Securities Exchange if Publicly Traded (U.S. or International)	Names of Parent, Subsidiaries or Affiliates	Domiciliary Location	Relationship to Reporting Entity	Directly Controlled by (Name of Entity/Person)	Type of Control (Ownership Board, Management, Attorney-in-Fact, Influence, Other)	If Control is Ownership Provide Percentage	Ultimate Controlling Entity(ies)/Person(s)	Is an SCA Filing Required? (Y/N)	*
							GAB MANAGEMENT & CONSULTING, S.R.L.	ESP	NIA	FUNESPANA, S.A.	OWNERSHIP	77.600	MAPFRE S.A.	N	
							POMPES FUNEBRES DOMINGO, S.L.	ESP	NIA	FUNESPANA, S.A.	OWNERSHIP	75.000	MAPFRE S.A.	N	
							DE MENA SERVICIOS FUNERARIOS S.L.	ESP	NIA	FUNESPANA, S.A.	OWNERSHIP	70.000	MAPFRE S.A.	N	
							CEMENTERIO PARQUE ANDUJAR, S.L.	ESP	NIA	FUNESPANA, S.A.	OWNERSHIP	60.000	MAPFRE S.A.	N	
							FUNERARIA HISPALENSE, S.L.	ESP	NIA	FUNESPANA, S.A.	OWNERSHIP	50.000	MAPFRE S.A.	N	
							ISABELO ALVAREZ MAYORGA, S.A.	ESP	NIA	FUNESPANA, S.A.	OWNERSHIP	50.000	MAPFRE S.A.	N	
							SERVICIOS FUNERARIOS DEL NERVION, S.L.	ESP	NIA	FUNESPANA, S.A.	OWNERSHIP	50.000	MAPFRE S.A.	N	
							TANATORIO DE ECIJA, S.L.	ESP	NIA	FUNESPANA, S.A.	OWNERSHIP	25.000	MAPFRE S.A.	N	
							TANATORIO SE-30 SEVILLA, S.L.	ESP	NIA	FUNESPANA, S.A.	OWNERSHIP	10.000	MAPFRE S.A.	N	
							FUNESPANA CHILE, S.A.	ESP	NIA	FUNESPANA, S.A.	OWNERSHIP	50.000	MAPFRE S.A.	N	
							FUNEUROPEA CHILE, S.A.	ESP	NIA	FUNESPANA, S.A.	OWNERSHIP	50.000	MAPFRE S.A.	N	
							FUNERARIAS REUNIDAS EL BIERZO, S.A.	ESP	NIA	FUNESPANA, S.A.	OWNERSHIP	85.800	MAPFRE S.A.	N	
							MAPFRE INMUEBLES, S.G.A.	ESP	NIA	MAPFRE ESPAÑA COMPAÑÍA DE SEGUROS Y REASEGUROS, S.A.	OWNERSHIP	76.800	MAPFRE S.A.	N	
							DESARROLLOS URBANOS CIC, S.A.	ESP	NIA	MAPFRE INMUEBLES, S.G.A.	OWNERSHIP	99.900	MAPFRE S.A.	N	
							SERVICIOS INMOBILIARIOS MAPFRE S.A.	ESP	NIA	MAPFRE INMUEBLES, S.G.A.	OWNERSHIP	99.900	MAPFRE S.A.	N	
							MEDISEMAP, AGENCIA DE SEGUROS, S.L.	ESP	NIA	MAPFRE ESPAÑA COMPAÑÍA DE SEGUROS Y REASEGUROS, S.A.	OWNERSHIP	66.700	MAPFRE S.A.	N	
							MAPFRE SEGUROS GERAIS S.A.	PRT	IA	MAPFRE ESPAÑA COMPAÑÍA DE SEGUROS Y REASEGUROS, S.A.	OWNERSHIP	100.000	MAPFRE S.A.	N	
							MAPFRE PORTUGAL SEGUROS DE VIDA S.A.	PRT	NIA	MAPFRE SEGUROS GERAIS S.A.	OWNERSHIP	100.000	MAPFRE S.A.	N	
							MAPFRE CONSULTORES DE SEGUROS Y REASEGUROS, S.A.	ESP	NIA	MAPFRE, S.A.	OWNERSHIP	50.000	MAPFRE S.A.	N	
							MAPFRE VIDA SOCIEDAD ANONIMA DE SEGUROS Y REASEGUROS SOBRE LA VIDA HUMANA	ESP	NIA	MAPFRE, S.A.	OWNERSHIP	99.900	MAPFRE S.A.	N	
							MAPFRE TECH	ESP	NIA	MAPFRE VIDA SOCIEDAD ANONIMA DE SEGUROS Y REASEGUROS SOBRE LA VIDA HUMANA	OWNERSHIP	12.000	MAPFRE S.A.	N	
							MAPFRE VIDEO Y COMUNICACION, S.A.	ESP	NIA	MAPFRE VIDA SOCIEDAD ANONIMA DE SEGUROS Y REASEGUROS SOBRE LA VIDA HUMANA	OWNERSHIP	25.000	MAPFRE S.A.	N	
							MIRACETI S.A.	ESP	NIA	MAPFRE VIDA SOCIEDAD ANONIMA DE SEGUROS Y REASEGUROS SOBRE LA VIDA HUMANA	OWNERSHIP	100.000	MAPFRE S.A.	N	

Q12.2

SCHEDULE Y

PART 1A - DETAIL OF INSURANCE HOLDING COMPANY SYSTEM

1	2	3	4	5	6	7	8	9	10	11	12	13	14	15	16
Group Code	Group Name	NAIC Company Code	ID Number	Federal RSSD	CIK	Name of Securities Exchange if Publicly Traded (U.S. or International)	Names of Parent, Subsidiaries or Affiliates	Domiciliary Location	Relationship to Reporting Entity	Directly Controlled by (Name of Entity/Person)	Type of Control (Ownership Board, Management, Attorney-in-Fact, Influence, Other)	If Control is Ownership Provide Percentage	Ultimate Controlling Entity(ies)/Person(s)	Is an SCA Filing Required? (Y/N)	*
							MAPFRE INVERSION SOCIEDAD DE VALORES S.A.	ESP.....	NIA.....	MAPFRE VIDA SOCIEDAD ANONIMA DE SEGUROS Y REASEGUROS SOBRE LA VIDA HUMANA	OWNERSHIP....	...100.000	MAPFRE S.A.....N.....	
							MAPFRE ASSET MANAGEMENT S.G.I.I.C. SA	ESP.....	NIA.....	MAPFRE INVERSION SOCIEDAD DE VALORES S.A.	OWNERSHIP....	...100.000	MAPFRE S.A.....N.....	
							MAPFRE VIDA PENSIONES, ENTIDAD GESTORA DE FONDOS DE PENSIONES S.A.	ESP.....	NIA.....	MAPFRE INVERSION SOCIEDAD DE VALORES S.A.	OWNERSHIP....	...100.000	MAPFRE S.A.....N.....	
							CONSULTORA ACTUARIAL Y DE PENSIONES MAPFRE VIDA, S.A.	ESP.....	NIA.....	MAPFRE VIDA SOCIEDAD ANONIMA DE SEGUROS Y REASEGUROS SOBRE LA VIDA HUMANA	OWNERSHIP....	...99.900	MAPFRE S.A.....N.....	
							GESTION MODA SHOPPING S.A.....	ESP.....	NIA.....	MAPFRE VIDA SOCIEDAD ANONIMA DE SEGUROS Y REASEGUROS SOBRE LA VIDA HUMANA	OWNERSHIP....	...99.800	MAPFRE S.A.....N.....	
							BANKIA MAPFRE VIDA, S.A. DE SEGUROS Y REASEGUROS	ESP.....	NIA.....	MAPFRE VIDA SOCIEDAD ANONIMA DE SEGUROS Y REASEGUROS SOBRE LA VIDA HUMANA	OWNERSHIP....	...51.000	MAPFRE S.A.....N.....	
							BANKINTER SEGUROS DE VIDA, S.A.....	ESP.....	NIA.....	MAPFRE VIDA SOCIEDAD ANONIMA DE SEGUROS Y REASEGUROS SOBRE LA VIDA HUMANA	OWNERSHIP....	...50.000	MAPFRE S.A.....N.....	
							CAJA CASTILLA LA MANCHA VIDA Y PENSIONES S.A.	ESP.....	NIA.....	MAPFRE VIDA SOCIEDAD ANONIMA DE SEGUROS Y REASEGUROS SOBRE LA VIDA HUMANA	OWNERSHIP....	...50.000	MAPFRE S.A.....N.....	
							UNION DEL DUERO COMPANIA DE SEGUROS DE VIDA, S.A.	ESP.....	NIA.....	MAPFRE VIDA SOCIEDAD ANONIMA DE SEGUROS Y REASEGUROS SOBRE LA VIDA HUMANA	OWNERSHIP....	...50.000	MAPFRE S.A.....N.....	
							DUERO PENSIONES ENTIDAD GESTORA DE FONDOS DE PENSIONES, S.A.	ESP.....	NIA.....	MAPFRE VIDA SOCIEDAD ANONIMA DE SEGUROS Y REASEGUROS SOBRE LA VIDA HUMANA	OWNERSHIP....	...50.000	MAPFRE S.A.....N.....	
							MEDISEMAP, AGENCIA DE SEGUROS, S.L.	ESP.....	NIA.....	MAPFRE VIDA SOCIEDAD ANONIMA DE SEGUROS Y REASEGUROS SOBRE LA VIDA HUMANA	OWNERSHIP....	...33.300	MAPFRE S.A.....N.....	
							MAPFRE RE COMPANIA DE REASEGUROS, S.A.	ESP.....	NIA.....	MAPFRE, S.A.....	OWNERSHIP....	...92.200	MAPFRE S.A.....N.....	
							CIAR INVESTMENT.....	BEL.....	NIA.....	MAPFRE RE COMPANIA DE REASEGUROS, S.A.	OWNERSHIP....	...100.000	MAPFRE S.A.....N.....	
							INMOBILIARIA PRESIDENTE FIGUEROA ALCORTA, S.A.	ARG.....	NIA.....	MAPFRE RE COMPANIA DE REASEGUROS, S.A.	OWNERSHIP....	...100.000	MAPFRE S.A.....N.....	

Q12.3

SCHEDULE Y

PART 1A - DETAIL OF INSURANCE HOLDING COMPANY SYSTEM

1	2	3	4	5	6	7	8	9	10	11	12	13	14	15	16
Group Code	Group Name	NAIC Company Code	ID Number	Federal RSSD	CIK	Name of Securities Exchange if Publicly Traded (U.S. or International)	Names of Parent, Subsidiaries or Affiliates	Domiciliary Location	Relationship to Reporting Entity	Directly Controlled by (Name of Entity/Person)	Type of Control (Ownership Board, Management, Attorney-in-Fact, Influence, Other)	If Control is Ownership Provide Percentage	Ultimate Controlling Entity(ies)/Person(s)	Is an SCA Filing Required? (Y/N)	*
							REINSURANCE MANAGEMENT INC.....	ESP.....	NIA.....	MAPFRE RE COMPANIA DE REASEGUROS, S.A.	OWNERSHIP.....	100.000	MAPFRE S.A.....	N.....	
							MAPFRE RE ESCRITORIO DE REPRESENTACION COMPANIA DE REASEGUROS	BRA.....	NIA.....	MAPFRE RE COMPANIA DE REASEGUROS, S.A.	OWNERSHIP.....	100.000	MAPFRE S.A.....	N.....	
							MAPFRE RE DO BRASIL COMPANIA DE REASEGUROS	BRA.....	NIA.....	MAPFRE RE COMPANIA DE REASEGUROS, S.A.	OWNERSHIP.....	100.000	MAPFRE S.A.....	N.....	
							MAPFRE CHILE REASEGUROS, S.A.....	CHL.....	NIA.....	MAPFRE RE COMPANIA DE REASEGUROS, S.A.	OWNERSHIP.....	100.000	MAPFRE S.A.....	N.....	
							C R ARGENTINA, S.A.....	ARG.....	NIA.....	MAPFRE CHILE REASEGUROS, S.A.....	OWNERSHIP.....	100.000	MAPFRE S.A.....	N.....	
							CAJA REASEGURADORA DE CHILE, S.A.....	CHL.....	NIA.....	MAPFRE CHILE REASEGUROS, S.A.....	OWNERSHIP.....	99.800	MAPFRE S.A.....	N.....	
							INMOBILIARIA COSTA DE MONTEMAR, S.A.....	CHL.....	NIA.....	MAPFRE CHILE REASEGUROS, S.A.....	OWNERSHIP.....	31.400	MAPFRE S.A.....	N.....	
							MAPFRE MANDATOS Y SERVICIOS, S.A.....	ARG.....	NIA.....	MAPFRE RE COMPANIA DE REASEGUROS, S.A.	OWNERSHIP.....	95.000	MAPFRE S.A.....	N.....	
							MAPFRE INTERNACIONAL S.A.....	ESP.....	NIA.....	MAPFRE, S.A.....	OWNERSHIP.....	100.000	MAPFRE S.A.....	N.....	
							MAPFRE TECH.....	ESP.....	NIA.....	MAPFRE INTERNACIONAL S.A.....	OWNERSHIP.....	20.000	MAPFRE S.A.....	N.....	
							MAPFRE ARGENTINA HOLDING S.A.....	ESP.....	NIA.....	MAPFRE INTERNACIONAL S.A.....	OWNERSHIP.....	100.000	MAPFRE S.A.....	N.....	
							CLUB MAPFRE ARGENTINA.....	ARG.....	NIA.....	MAPFRE ARGENTINA HOLDING S.A.....	OWNERSHIP.....	97.000	MAPFRE S.A.....	N.....	
							MAPFRE ARGENTINA SEGUROS S.A.....	ARG.....	NIA.....	MAPFRE ARGENTINA HOLDING S.A.....	OWNERSHIP.....	100.000	MAPFRE S.A.....	N.....	
							CESVI ARGENTINA, S.A.....	ARG.....	NIA.....	MAPFRE ARGENTINA SEGUROS S.A.....	OWNERSHIP.....	60.600	MAPFRE S.A.....	N.....	
							MAPFRE ARGENTINA SEGUROS DE VIDA S.A.	ARG.....	NIA.....	MAPFRE ARGENTINA HOLDING S.A.....	OWNERSHIP.....	36.000	MAPFRE S.A.....	N.....	
							MAPFRE ARGENTINA SEGUROS DE VIDA S.A.	ARG.....	NIA.....	MAPFRE INTERNACIONAL S.A.....	OWNERSHIP.....	64.000	MAPFRE S.A.....	N.....	
			66-0781080..				MAPFRE PRAICO CORPORATION.....	PR.....	NIA.....	MAPFRE INTERNACIONAL S.A.....	OWNERSHIP.....	100.000	MAPFRE S.A.....	N.....	
0411	MAPFRE INSURANCE GROUP	31690..	66-0319465..				MAPFRE PAN AMERICAN INSURANCE COMPANY	PR.....	IA.....	MAPFRE PRAICO CORPORATION.....	OWNERSHIP.....	100.000	MAPFRE S.A.....	N.....	
			66-0391019..				MAPFRE FINANCE OF PUERTO RICO CORP	PR.....	NIA.....	MAPFRE PRAICO CORPORATION.....	OWNERSHIP.....	100.000	MAPFRE S.A.....	N.....	
			66-0621733..				MAPFRE INSURANCE AGENCY OF PUERTO RICO, INC.	PR.....	NIA.....	MAPFRE PRAICO CORPORATION.....	OWNERSHIP.....	100.000	MAPFRE S.A.....	N.....	
			66-0595402..				MAPFRE SOLUTIONS, INC.....	PR.....	NIA.....	MAPFRE PRAICO CORPORATION.....	OWNERSHIP.....	100.000	MAPFRE S.A.....	N.....	
			66-0638119..				MULTISERVICAR INC.....	PR.....	NIA.....	MAPFRE PRAICO CORPORATION.....	OWNERSHIP.....	100.000	MAPFRE S.A.....	N.....	
0411	MAPFRE INSURANCE GROUP	77054..	66-0402309..				MAPFRE LIFE INSURANCE COMPANY OF PUERTO RICO	PR.....	IA.....	MAPFRE PRAICO CORPORATION.....	OWNERSHIP.....	100.000	MAPFRE S.A.....	N.....	
0411	MAPFRE INSURANCE GROUP	43052..	66-0470284..				MAPFRE PRAICO INSURANCE COMPANY.....	PR.....	IA.....	MAPFRE PRAICO CORPORATION.....	OWNERSHIP.....	100.000	MAPFRE S.A.....	N.....	

Q12.4

SCHEDULE Y

PART 1A - DETAIL OF INSURANCE HOLDING COMPANY SYSTEM

1	2	3	4	5	6	7	8	9	10	11	12	13	14	15	16
Group Code	Group Name	NAIC Company Code	ID Number	Federal RSSD	CIK	Name of Securities Exchange if Publicly Traded (U.S. or International)	Names of Parent, Subsidiaries or Affiliates	Domiciliary Location	Relationship to Reporting Entity	Directly Controlled by (Name of Entity/Person)	Type of Control (Ownership Board, Management, Attorney-in-Fact, Influence, Other)	If Control is Ownership Provide Percentage	Ultimate Controlling Entity(ies)/Person(s)	Is an SCA Filing Required? (Y/N)	*
							MAPFRE LA SEGURIDAD S.A.....	VEN.....	UIP.....	MAPFRE INTERNACIONAL S.A.....	OWNERSHIP....	99.500	MAPFRE S.A.....	N.....	
							CLUB MAPFRE S.A.....	VEN.....	NIA.....	MAPFRE LA SEGURIDAD S.A.....	OWNERSHIP....	100.000	MAPFRE S.A.....	N.....	
							CEFOPROSEG C.A.....	VEN.....	NIA.....	MAPFRE LA SEGURIDAD S.A.....	OWNERSHIP....	100.000	MAPFRE S.A.....	N.....	
							INVERSORA SEGURIDAD C.A.....	VEN.....	NIA.....	MAPFRE LA SEGURIDAD S.A.....	OWNERSHIP....	100.000	MAPFRE S.A.....	N.....	
							AUTOMOTRIZ MULTISERVICAR, C.A.....	VEN.....	NIA.....	MAPFRE LA SEGURIDAD S.A.....	OWNERSHIP....	100.000	MAPFRE S.A.....	N.....	
							UNIDAD EDUCATIVA D.R. FERNANDO BRAVO PEREZ CA	VEN.....	NIA.....	MAPFRE LA SEGURIDAD S.A.....	OWNERSHIP....	100.000	MAPFRE S.A.....	N.....	
							MAPFRE CHILE SEGUROS S.A.....	CHL.....	NIA.....	MAPFRE INTERNACIONAL S.A.....	OWNERSHIP....	100.000	MAPFRE S.A.....	N.....	
							MAPFRE CHILE ASESORIAS, S.A.....	CHL.....	IA.....	MAPFRE CHILE SEGUROS S.A.....	OWNERSHIP....	100.000	MAPFRE S.A.....	N.....	
							MAPFRE COMPANIA DE SEGUROS GENERALES DE CHILE S.A.	CHL.....	IA.....	MAPFRE CHILE ASESORIAS, S.A.....	OWNERSHIP....	12.700	MAPFRE S.A.....	N.....	
							MAPFRE COMPANIA DE SEGUROS GENERALES DE CHILE S.A.	CHL.....	NIA.....	MAPFRE CHILE SEGUROS S.A.....	OWNERSHIP....	87.300	MAPFRE S.A.....	N.....	
							MAPFRE CHILE VIDA S.A.....	CHL.....	NIA.....	MAPFRE INTERNACIONAL S.A.....	OWNERSHIP....	100.000	MAPFRE S.A.....	N.....	
							MAPFRE COMPANIA DE SEGUROS DE VIDA DE CHILE	CHL.....	NIA.....	MAPFRE CHILE VIDA S.A.....	OWNERSHIP....	100.000	MAPFRE S.A.....	N.....	
							MAPFRE HOLDING DO BRASIL LTDA.....	BRA.....	NIA.....	MAPFRE INTERNACIONAL S.A.....	OWNERSHIP....	98.800	MAPFRE S.A.....	N.....	
							MAPFRE VERA CRUZ CONSULTORIA TECNICA E ADMINISTRACAO DE FUNDOS LTDA	BRA.....	IA.....	MAPFRE HOLDING DO BRASIL LTDA.....	OWNERSHIP....	100.000	MAPFRE S.A.....	N.....	
							PROTENSEG CORRETORA DE SEGUROS LTDA	BRA.....	NIA.....	MAPFRE VERA CRUZ CONSULTORIA TECNICA E ADMINISTRACAO DE FUNDOS LTDA	OWNERSHIP....	100.000	MAPFRE S.A.....	N.....	
							CESVI BRASIL S.A. CENTRO DE EXPERIMENTACAO E SEGURANCA VIARIA	BRA.....	NIA.....	MAPFRE HOLDING DO BRASIL LTDA.....	OWNERSHIP....	100.000	MAPFRE S.A.....	N.....	
							MAPFRE SAUDE LTDA.....	BRA.....	NIA.....	MAPFRE HOLDING DO BRASIL LTDA.....	OWNERSHIP....	100.000	MAPFRE S.A.....	N.....	
							MAPFRE INVESTIMENTOS E PARTICIPACOES, S.A.	BRA.....	NIA.....	MAPFRE HOLDING DO BRASIL LTDA.....	OWNERSHIP....	100.000	MAPFRE S.A.....	N.....	
							MAPFRE ADMINISTRACOES DE CONSORCIO S.A.	BRA.....	NIA.....	MAPFRE INVESTIMENTOS E PARTICIPACOES, S.A.	OWNERSHIP....	100.000	MAPFRE S.A.....	N.....	
							MAPFRE DISTRIBUIDORA DE TITULOS E VALORES MOBILIARIOS, S.A.	BRA.....	NIA.....	MAPFRE INVESTIMENTOS E PARTICIPACOES, S.A.	OWNERSHIP....	100.000	MAPFRE S.A.....	N.....	
							MAPFRE BRASIL PARTICIPACOES, S.A.....	BRA.....	NIA.....	MAPFRE INTERNACIONAL S.A.....	OWNERSHIP....	91.700	MAPFRE S.A.....	N.....	
							MAPFRE PREVIDENCIA S.A.....	BRA.....	IA.....	MAPFRE BRASIL PARTICIPACOES, S.A.....	OWNERSHIP....	100.000	MAPFRE S.A.....	N.....	
							MAPFRE CAPITALIZACAO.....	BRA.....	NIA.....	MAPFRE BRASIL PARTICIPACOES, S.A.....	OWNERSHIP....	100.000	MAPFRE S.A.....	N.....	
							MAPFRE BB SH2 PARTICIPACOES, S.A.....	BRA.....	NIA.....	MAPFRE BRASIL PARTICIPACOES, S.A.....	OWNERSHIP....	50.000	MAPFRE S.A.....	N.....	

Q12.5

SCHEDULE Y

PART 1A - DETAIL OF INSURANCE HOLDING COMPANY SYSTEM

1	2	3	4	5	6	7	8	9	10	11	12	13	14	15	16
Group Code	Group Name	NAIC Company Code	ID Number	Federal RSSD	CIK	Name of Securities Exchange if Publicly Traded (U.S. or International)	Names of Parent, Subsidiaries or Affiliates	Domiciliary Location	Relationship to Reporting Entity	Directly Controlled by (Name of Entity/Person)	Type of Control (Ownership Board, Management, Attorney-in-Fact, Influence, Other)	If Control is Ownership Provide Percentage	Ultimate Controlling Entity(ies)/Person(s)	Is an SCA Filing Required? (Y/N)	*
							ALIANCA DO BRASIL SEGUROS S.A.....	BRA.....	IA.....	MAPFRE BB SH2 PARTICIPACOES, S.A.....	OWNERSHIP.....	100.000	MAPFRE S.A.....	N.....	
							BRASIL VEICULOS COMPANHIA DE SEGUROS S.A.	BRA.....	IA.....	MAPFRE BB SH2 PARTICIPACOES, S.A.....	OWNERSHIP.....	100.000	MAPFRE S.A.....	N.....	
							MAPFRE SEGUROS GERAIS S.A.....	BRA.....	IA.....	MAPFRE BB SH2 PARTICIPACOES, S.A.....	OWNERSHIP.....	100.000	MAPFRE S.A.....	N.....	
							MAPFRE ASSISTENCIA S.A.....	BRA.....	NIA.....	MAPFRE SEGUROS GERAIS S.A.....	OWNERSHIP.....	100.000	MAPFRE S.A.....	N.....	
							BB MAPFRE SH1 PARTICIPACOES, S.A.....	BRA.....	NIA.....	MAPFRE BRASIL PARTICIPACOES, S.A.....	OWNERSHIP.....	25.000	MAPFRE S.A.....	N.....	
							MAPFRE VIDA S.A.....	BRA.....	IA.....	BB MAPFRE SH1 PARTICIPACOES, S.A.....	OWNERSHIP.....	100.000	MAPFRE S.A.....	N.....	
							COMPANHIA DE SEGUROS ALIANCA DO BRASIL, S.A.	BRA.....	IA.....	BB MAPFRE SH1 PARTICIPACOES, S.A.....	OWNERSHIP.....	100.000	MAPFRE S.A.....	N.....	
							MAPFRE SEGUROS GENERALES DE COLOMBIA S.A.	COL.....	IA.....	MAPFRE INTERNACIONAL S.A.....	OWNERSHIP.....	94.300	MAPFRE S.A.....	N.....	
							CREDIMAPFRE.....	COL.....	NIA.....	MAPFRE SEGUROS GENERALES DE COLOMBIA S.A.	OWNERSHIP.....	94.900	MAPFRE S.A.....	N.....	
							AUTOMOTORES CAPITAL LTDA.....	COL.....	NIA.....	CREDIMAPFRE.....	OWNERSHIP.....	100.000	MAPFRE S.A.....	N.....	
							MAPFRE SERVICIOS EXEQUIALES SAS.....	COL.....	NIA.....	CREDIMAPFRE.....	OWNERSHIP.....	100.000	MAPFRE S.A.....	N.....	
							MAPFRE COLOMBIA VIDA S.A.....	COL.....	IA.....	MAPFRE INTERNACIONAL S.A.....	OWNERSHIP.....	94.400	MAPFRE S.A.....	N.....	
							GESTIMAP S.A.....	COL.....	NIA.....	MAPFRE COLOMBIA VIDA S.A.....	OWNERSHIP.....	92.300	MAPFRE S.A.....	N.....	
							CESVI COLOMBIA, S.A.....	COL.....	NIA.....	MAPFRE COLOMBIA VIDA S.A.....	OWNERSHIP.....	62.300	MAPFRE S.A.....	N.....	
							MAPFRE PERU VIDA, COMPANIA DE SEGUROS, S.A.	PER.....	IA.....	MAPFRE INTERNACIONAL S.A.....	OWNERSHIP.....	67.300	MAPFRE S.A.....	N.....	
							CORPORACION FINISTERRE, S.A.....	PER.....	NIA.....	MAPFRE PERU VIDA, COMPANIA DE SEGUROS, S.A.	OWNERSHIP.....	100.000	MAPFRE S.A.....	N.....	
							MAPFRE PERU CAMPANIA DE SEGUROS Y REASEGUROS	PER.....	IA.....	MAPFRE INTERNACIONAL S.A.....	OWNERSHIP.....	99.300	MAPFRE S.A.....	N.....	
							MAPFRE PERU ENTIDAD PRESTADORA DE SALUD	PER.....	NIA.....	MAPFRE INTERNACIONAL S.A.....	OWNERSHIP.....	98.600	MAPFRE S.A.....	N.....	
							MAPFRE ATLAS COMPANIA DE SEGUROS, S.A.	ECU.....	IA.....	MAPFRE INTERNACIONAL S.A.....	OWNERSHIP.....	60.000	MAPFRE S.A.....	N.....	
							MAPFRE SOFT S.A.....	ESP.....	NIA.....	MAPFRE INTERNACIONAL S.A.....	OWNERSHIP.....	100.000	MAPFRE S.A.....	N.....	
							MAPFRE PARAGUAY COMPANIA DE SEGUROS, S.A.	PRY.....	IA.....	MAPFRE INTERNACIONAL S.A.....	OWNERSHIP.....	89.500	MAPFRE S.A.....	N.....	
							APOINT S.A.....	URY.....	NIA.....	MAPFRE INTERNACIONAL S.A.....	OWNERSHIP.....	100.000	MAPFRE S.A.....	N.....	
							MAPFRE LA URUGUAYA S.A.....	URY.....	IA.....	MAPFRE INTERNACIONAL S.A.....	OWNERSHIP.....	100.000	MAPFRE S.A.....	N.....	
							MAPFRE DOMINICANA S.A.....	DOM.....	NIA.....	MAPFRE INTERNACIONAL S.A.....	OWNERSHIP.....	100.000	MAPFRE S.A.....	N.....	
							MAPFRE BHD COMPANIA DE SEGUROS, S.A.	DOM.....	NIA.....	MAPFRE DOMINICANA S.A.....	OWNERSHIP.....	51.000	MAPFRE S.A.....	N.....	

Q12.6

SCHEDULE Y

PART 1A - DETAIL OF INSURANCE HOLDING COMPANY SYSTEM

1	2	3	4	5	6	7	8	9	10	11	12	13	14	15	16
Group Code	Group Name	NAIC Company Code	ID Number	Federal RSSD	CIK	Name of Securities Exchange if Publicly Traded (U.S. or International)	Names of Parent, Subsidiaries or Affiliates	Domiciliary Location	Relationship to Reporting Entity	Directly Controlled by (Name of Entity/Person)	Type of Control (Ownership Board, Management, Attorney-in-Fact, Influence, Other)	If Control is Ownership Provide Percentage	Ultimate Controlling Entity(ies)/Person(s)	Is an SCA Filing Required? (Y/N)	*
							CREDI PRIMAS, S.A.	DOM	NIA	MAPFRE BHD COMPANIA DE SECUROS, S.A.	OWNERSHIP	100.000	MAPFRE S.A.	N	
							GRUPO CORPORATIVO LML S.A. DE C.V.	MEX	NIA	MAPFRE INTERNACIONAL S.A.	OWNERSHIP	100.000	MAPFRE S.A.	N	
							MAPFRE TEPEYAC S.A.	MEX	IA	GRUPO CORPORATIVO LML S.A. DE C.V.	OWNERSHIP	44.300	MAPFRE S.A.	N	
							MAPFRE TEPEYAC S.A.	MEX	IA	MAPFRE INTERNACIONAL S.A.	OWNERSHIP	55.700	MAPFRE S.A.	N	
							MAPFRE UNIDAD DE SERVICIOS S.A. DE C.V.	MEX	NIA	MAPFRE TEPEYAC S.A.	OWNERSHIP	100.000	MAPFRE S.A.	N	
							MAPFRE TEPEYAC INC	CA	NIA	MAPFRE TEPEYAC S.A.	OWNERSHIP	100.000	MAPFRE S.A.	N	
							MAPFRE SERVICIOS MEXICANOS	MEX	NIA	MAPFRE TEPEYAC S.A.	OWNERSHIP	100.000	MAPFRE S.A.	N	
							MAPFRE FIANZAS S.A.	MEX	IA	MAPFRE TEPEYAC S.A.	OWNERSHIP	100.000	MAPFRE S.A.	N	
							MAPFRE ASSET DEFENSA LEGAL MEXICANA S.A. DE C.V.	MEX	NIA	MAPFRE TEPEYAC S.A.	OWNERSHIP	100.000	MAPFRE S.A.	N	
							MAPFRE TEPEYAC ASESORES	MEX	NIA	MAPFRE TEPEYAC S.A.	OWNERSHIP	16.000	MAPFRE S.A.	N	
							CESVI MEXICO, S.A.	MEX	NIA	MAPFRE TEPEYAC S.A.	OWNERSHIP	16.700	MAPFRE S.A.	N	
							MAPFRE TEPEYAC ASESORES	MEX	NIA	MAPFRE INTERNACIONAL S.A.	OWNERSHIP	51.000	MAPFRE S.A.	N	
							MAPFRE AMERICA CENTRAL, S.A.	PAN	NIA	MAPFRE INTERNACIONAL S.A.	OWNERSHIP	99.900	MAPFRE S.A.	N	
							MAPFRE PANAMA	PAN	IA	MAPFRE AMERICA CENTRAL, S.A.	OWNERSHIP	99.300	MAPFRE S.A.	N	
							INMOBILIARIA AMERICANA S.A.	SLV	NIA	MAPFRE AMERICA CENTRAL, S.A.	OWNERSHIP	78.900	MAPFRE S.A.	N	
							MAPFRE TENEDORA DE ACC, S.A.	PAN	NIA	MAPFRE AMERICA CENTRAL, S.A.	OWNERSHIP	100.000	MAPFRE S.A.	N	
							MAPFRE SEGUROS HONDURAS S.A.	HND	IA	MAPFRE TENEDORA DE ACC, S.A.	OWNERSHIP	73.300	MAPFRE S.A.	N	
							MAPFRE SEGUROS COSTA RICA, S.A.	CRI	IA	MAPFRE TENEDORA DE ACC, S.A.	OWNERSHIP	100.000	MAPFRE S.A.	N	
							MAPFRE SEGUROS GUATEMALA, S.A.	GTM	IA	MAPFRE TENEDORA DE ACC, S.A.	OWNERSHIP	100.000	MAPFRE S.A.	N	
							MAPFRE SEGUROS NICARAGUA, S.A.	NIC	IA	MAPFRE TENEDORA DE ACC, S.A.	OWNERSHIP	100.000	MAPFRE S.A.	N	
							MAPFRE SEGUROS HONDURAS S.A.	HND	IA	MAPFRE AMERICA CENTRAL, S.A.	OWNERSHIP	25.100	MAPFRE S.A.	N	
							MAPFRE LA CENTRO AMERICANA, S.A.	SLV	IA	MAPFRE AMERICA CENTRAL, S.A.	OWNERSHIP	78.000	MAPFRE S.A.	N	
							AMA/ASISTENCIA MEDICA ADMISTRADA, C.A.	VEN	NIA	MAPFRE INTERNACIONAL S.A.	OWNERSHIP	99.700	MAPFRE S.A.	N	
			04-2599931				MAPFRE USA CORPORATION INC	MA	UIP	MAPFRE INTERNACIONAL S.A.	OWNERSHIP	100.000	MAPFRE S.A.	N	
0411	COMMERCE INSURANCE COMPANY AND AFFILIATES	85561	51-0137488				MAPFRE LIFE INSURANCE COMPANY	DE	IA	MAPFRE USA CORPORATION INC	OWNERSHIP	100.000	MAPFRE S.A.	N	
0411	COMMERCE INSURANCE COMPANY AND AFFILIATES	15736	47-2744441				VERTI INSURANCE COMPANY	OH	IA	MAPFRE USA CORPORATION INC	OWNERSHIP	100.000	MAPFRE S.A.	N	
0411	COMMERCE INSURANCE COMPANY AND AFFILIATES	40274	04-2739876				THE CITATION INSURANCE COMPANY	MA	IA	MAPFRE USA CORPORATION INC	OWNERSHIP	100.000	MAPFRE S.A.	N	

Q12.7

SCHEDULE Y

PART 1A - DETAIL OF INSURANCE HOLDING COMPANY SYSTEM

1	2	3	4	5	6	7	8	9	10	11	12	13	14	15	16
Group Code	Group Name	NAIC Company Code	ID Number	Federal RSSD	CIK	Name of Securities Exchange if Publicly Traded (U.S. or International)	Names of Parent, Subsidiaries or Affiliates	Domiciliary Location	Relationship to Reporting Entity	Directly Controlled by (Name of Entity/Person)	Type of Control (Ownership Board, Management, Attorney-in-Fact, Influence, Other)	If Control is Ownership Provide Percentage	Ultimate Controlling Entity(ies)/Person(s)	Is an SCA Filing Required? (Y/N)	*
			04-3148033				BFC HOLDING CORPORATION	MA	NIA	MAPFRE USA CORPORATION INC	OWNERSHIP	100.000	MAPFRE S.A.	N	
							INSPOP USA, LLC	VA	NIA	MAPFRE USA CORPORATION INC	OWNERSHIP	6.800	MAPFRE S.A.	N	
			82-2516034				MAPFRE TECH USA, INC	DE	NIA	MAPFRE USA CORPORATION INC	OWNERSHIP	100.000	MAPFRE S.A.	N	
0411	COMMERCE INSURANCE COMPANY AND AFFILIATES	34754	04-2495247				THE COMMERCE INSURANCE COMPANY	MA	IA	MAPFRE USA CORPORATION INC	OWNERSHIP	100.000	MAPFRE S.A.	N	
			65-0214501				MAPFRE INTERMEDIARIES	FL	NIA	THE COMMERCE INSURANCE COMPANY	OWNERSHIP	100.000	MAPFRE S.A.	N	
0411	COMMERCE INSURANCE COMPANY AND AFFILIATES	34932	65-0131982				MAPFRE INSURANCE COMPANY OF FLORIDA	FL	IA	THE COMMERCE INSURANCE COMPANY	OWNERSHIP	100.000	MAPFRE S.A.	N	
0411	COMMERCE INSURANCE COMPANY AND AFFILIATES	23876	36-3347420				MAPFRE INSURANCE COMPANY	NJ	IA	THE COMMERCE INSURANCE COMPANY	OWNERSHIP	100.000	MAPFRE S.A.	N	
							MM REAL ESTATE, LLC	FL	NIA	THE COMMERCE INSURANCE COMPANY	OWNERSHIP	100.000	MAPFRE S.A.	N	
			04-2495247				BIGELOW & OLD WORCESTER, LLC	MA	NIA	THE COMMERCE INSURANCE COMPANY	OWNERSHIP	100.000	MAPFRE S.A.	N	
			05-0501519				ACIC HOLDINGS COMPANY, INC	RI	UDP	MAPFRE USA CORPORATION INC	OWNERSHIP	95.000	MAPFRE S.A.	N	*
0411	COMMERCE INSURANCE COMPANY AND AFFILIATES	13161	94-1137122				THE COMMERCE WEST INSURANCE COMPANY	CA	IA	ACIC HOLDINGS COMPANY, INC	OWNERSHIP	100.000	MAPFRE S.A.	N	
0411	COMMERCE INSURANCE COMPANY AND AFFILIATES	19941	31-4361173				AMERICAN COMMERCE INSURANCE COMPANY	OH	RE	ACIC HOLDINGS COMPANY, INC	OWNERSHIP	100.000	MAPFRE S.A.	N	
0411	COMMERCE INSURANCE COMPANY AND AFFILIATES	25275	13-1773336				MAPFRE INSURANCE COMPANY OF NEW YORK	NY	IA	ACIC HOLDINGS COMPANY, INC	OWNERSHIP	100.000	MAPFRE S.A.	N	
							MAPFRE SIGORTA, A.S.	TUR	NIA	MAPFRE INTERNACIONAL S.A.	OWNERSHIP	99.700	MAPFRE S.A.	N	
							MAPFRE YASAM SIGORTA, A.S.	TUR	NIA	GENEL SIGORTA, A.S.	OWNERSHIP	99.500	MAPFRE S.A.	N	
							GENEL SERVIS A.S.	TUR	NIA	GENEL SIGORTA, A.S.	OWNERSHIP	51.000	MAPFRE S.A.	N	
							MAPFRE INSULAR INSURANCE CORPORATION	PHL	IA	MAPFRE INTERNACIONAL S.A.	OWNERSHIP	74.900	MAPFRE S.A.	N	
							MIDDLESEA INSURANCE P.L.C.	MLT	IA	MAPFRE INTERNACIONAL S.A.	OWNERSHIP	54.600	MAPFRE S.A.	N	
							MIDDLESEA ASSIST LIMITED	MLT	NIA	MIDDLESEA INSURANCE P.L.C.	OWNERSHIP	49.000	MAPFRE S.A.	N	
							M.S.V. LIFE P.L.C.	MLT	IA	MIDDLESEA INSURANCE P.L.C.	OWNERSHIP	50.000	MAPFRE S.A.	N	
							GROWTH INVESTMENTS LIMITED	MLT	NIA	M.S.V. LIFE P.L.C.	OWNERSHIP	100.000	MAPFRE S.A.	N	
							CHURCH WARF PROPERTIES	MLT	NIA	M.S.V. LIFE P.L.C.	OWNERSHIP	50.000	MAPFRE S.A.	N	
							CHURCH WARF PROPERTIES	MLT	NIA	MIDDLESEA INSURANCE P.L.C.	OWNERSHIP	50.000	MAPFRE S.A.	N	
							BEE INSURANCE MANAGEMENT LTD	MLT	NIA	MIDDLESEA INSURANCE P.L.C.	OWNERSHIP	100.000	MAPFRE S.A.	N	

Q12.8

SCHEDULE Y

PART 1A - DETAIL OF INSURANCE HOLDING COMPANY SYSTEM

1	2	3	4	5	6	7	8	9	10	11	12	13	14	15	16
Group Code	Group Name	NAIC Company Code	ID Number	Federal RSSD	CIK	Name of Securities Exchange if Publicly Traded (U.S. or International)	Names of Parent, Subsidiaries or Affiliates	Domiciliary Location	Relationship to Reporting Entity	Directly Controlled by (Name of Entity/Person)	Type of Control (Ownership Board, Management, Attorney-in-Fact, Influence, Other)	If Control is Ownership Provide Percentage	Ultimate Controlling Entity(ies)/Person(s)	Is an SCA Filing Required? (Y/N)	*
							EUOMED RISK SOLUTIONIS LIMITED.....	MLT.....	NIA.....	BEE INSURANCE MANAGEMENT LTD.....	OWNERSHIP....	...100.000	MAPFRE S.A.....N.....	
							EURO GLOBE HOLDINGS LIMITED.....	MLT.....	NIA.....	MIDDLESEA INSURANCE P.L.C.....	OWNERSHIP....	...100.000	MAPFRE S.A.....N.....	
							PT ASURANSI BINA DANA ARTA TBK.....	IDN.....	IA.....	MAPFRE INTERNACIONAL S.A.....	OWNERSHIP....	...20.000	MAPFRE S.A.....N.....	
							PT MAPFRE ABDA ASSISTANCE.....	IDN.....	NIA.....	PT ASURANSI BINA DANA ARTA TBK.....	OWNERSHIP....	...49.000	MAPFRE S.A.....N.....	
							DIRECT LINE VERSICHERUNG AKTIENGESELLSCHAFT.....	DEU.....	IA.....	MAPFRE INTERNACIONAL S.A.....	OWNERSHIP....	...100.000	MAPFRE S.A.....N.....	
							DIRECT LINE INSURANCE S.P.A.....	ITA.....	IA.....	MAPFRE INTERNACIONAL S.A.....	OWNERSHIP....	...100.000	MAPFRE S.A.....N.....	
							MAPFRE ASISTENCIA COMPANIA INTERNACIONAL DE SEGUROS Y REASEGUROS, S.A.....	ESP.....	NIA.....	MAPFRE S.A.....	OWNERSHIP....	...100.000	MAPFRE S.A.....N.....	
							IBEROASISTENCIA, ARGENTINA S.A.....	ARG.....	NIA.....	MAPFRE ASISTENCIA COMPANIA INTERNACIONAL DE SEGUROS Y REASEGUROS, S.A.....	OWNERSHIP....	...98.400	MAPFRE S.A.....N.....	
							ENEASISTENCIA, S.A.....	VEN.....	NIA.....	MAPFRE ASISTENCIA COMPANIA INTERNACIONAL DE SEGUROS Y REASEGUROS, S.A.....	OWNERSHIP....	...100.000	MAPFRE S.A.....N.....	
							IRELAND ASSIST, LTD.....	IRL.....	NIA.....	MAPFRE ASISTENCIA COMPANIA INTERNACIONAL DE SEGUROS Y REASEGUROS, S.A.....	OWNERSHIP....	...100.000	MAPFRE S.A.....N.....	
							MEXICO ASISTENCIA, S.A.....	MEX.....	NIA.....	MAPFRE ASISTENCIA COMPANIA INTERNACIONAL DE SEGUROS Y REASEGUROS, S.A.....	OWNERSHIP....	...100.000	MAPFRE S.A.....N.....	
							CENTRO INTERNATIONAL DE SERVICIOS Y ASISTENCIA, S.A.....	URY.....	NIA.....	MAPFRE ASISTENCIA COMPANIA INTERNACIONAL DE SEGUROS Y REASEGUROS, S.A.....	OWNERSHIP....	...100.000	MAPFRE S.A.....N.....	
							ALLMAP ASSIST GESELLSCHAFT FUR BEISTANDSLEISTUNGEN MBH.....	DEU.....	NIA.....	MAPFRE ASISTENCIA COMPANIA INTERNACIONAL DE SEGUROS Y REASEGUROS, S.A.....	OWNERSHIP....	...100.000	MAPFRE S.A.....N.....	
							ARABA ASSIST FOR LOGISTIC SERVICES.....	JOR.....	NIA.....	MAPFRE ASISTENCIA COMPANIA INTERNACIONAL DE SEGUROS Y REASEGUROS, S.A.....	OWNERSHIP....	...100.000	MAPFRE S.A.....N.....	
							LLC MAPFRE WARRANTY.....	RUS.....	NIA.....	MAPFRE ASISTENCIA COMPANIA INTERNACIONAL DE SEGUROS Y REASEGUROS, S.A.....	OWNERSHIP....	...100.000	MAPFRE S.A.....N.....	
							MAPFRE ASISTENCIA LIMITED.....	HKG.....	NIA.....	MAPFRE ASISTENCIA COMPANIA INTERNACIONAL DE SEGUROS Y REASEGUROS, S.A.....	OWNERSHIP....	...100.000	MAPFRE S.A.....N.....	
							MAPFRE ASISTENCIA COMPANY LIMITED.....	TWN.....	NIA.....	MAPFRE ASISTENCIA COMPANIA INTERNACIONAL DE SEGUROS Y REASEGUROS, S.A.....	OWNERSHIP....	...100.000	MAPFRE S.A.....N.....	

Q12.9

SCHEDULE Y

PART 1A - DETAIL OF INSURANCE HOLDING COMPANY SYSTEM

1	2	3	4	5	6	7	8	9	10	11	12	13	14	15	16
Group Code	Group Name	NAIC Company Code	ID Number	Federal RSSD	CIK	Name of Securities Exchange if Publicly Traded (U.S. or International)	Names of Parent, Subsidiaries or Affiliates	Domiciliary Location	Relationship to Reporting Entity	Directly Controlled by (Name of Entity/Person)	Type of Control (Ownership Board, Management, Attorney-in-Fact, Influence, Other)	If Control is Ownership Provide Percentage	Ultimate Controlling Entity(ies)/Person(s)	Is an SCA Filing Required? (Y/N)	*
							MAPFRE WARRANTY JAPAN KABUSHIKI KAISHA	JPN.....	NIA.....	MAPFRE ASISTENCIA COMPANIA INTERNACIONAL DE SEGUROS Y REASEGUROS, S.A.	OWNERSHIP....	...100.000	MAPFRE S.A.....	...N.....	
							INSURE AND GO INSURANCE SERVICES USA CORP.	FL.....	NIA.....	MAPFRE ASISTENCIA COMPANIA INTERNACIONAL DE SEGUROS Y REASEGUROS, S.A.	OWNERSHIP....	...100.000	MAPFRE S.A.....	...N.....	
							QUETZAL ASISTENCIA, S.A.....	GTM.....	NIA.....	MAPFRE ASISTENCIA COMPANIA INTERNACIONAL DE SEGUROS Y REASEGUROS, S.A.	OWNERSHIP....	...100.000	MAPFRE S.A.....	...N.....	
							NICASSIT, S.A.....	NIC.....	NIA.....	MAPFRE ASISTENCIA COMPANIA INTERNACIONAL DE SEGUROS Y REASEGUROS, S.A.	OWNERSHIP....	...100.000	MAPFRE S.A.....	...N.....	
							EL SALVADOR ASISTENCIA, S.A.....	SLV.....	NIA.....	MAPFRE ASISTENCIA COMPANIA INTERNACIONAL DE SEGUROS Y REASEGUROS, S.A.	OWNERSHIP....	...100.000	MAPFRE S.A.....	...N.....	
							NORASIST, INC D/B/A ROAD CANADA.....	CAN.....	NIA.....	MAPFRE ASISTENCIA COMPANIA INTERNACIONAL DE SEGUROS Y REASEGUROS, S.A.	OWNERSHIP....	...100.000	MAPFRE S.A.....	...N.....	
							BRICKELL FINANCIAL SERVICES MOTOR CLUB INC.	FL.....	NIA.....	MAPFRE ASISTENCIA COMPANIA INTERNACIONAL DE SEGUROS Y REASEGUROS, S.A.	OWNERSHIP....	...100.000	MAPFRE S.A.....	...N.....	
							INSURE AND GO AUSTRALIA.....	AUS.....	NIA.....	MAPFRE ASISTENCIA COMPANIA INTERNACIONAL DE SEGUROS Y REASEGUROS, S.A.	OWNERSHIP....	...100.000	MAPFRE S.A.....	...N.....	
							BRASIL ASISTENCIA S.A.....	BRA.....	NIA.....	MAPFRE ASISTENCIA COMPANIA INTERNACIONAL DE SEGUROS Y REASEGUROS, S.A.	OWNERSHIP....	...100.000	MAPFRE S.A.....	...N.....	
							MAPFRE SOLUTIONS DO BRASIL LTDA.....	BRA.....	NIA.....	BRASIL ASISTENCIA S/A.....	OWNERSHIP....	...100.000	MAPFRE S.A.....	...N.....	
							MAPFRE ABRAXAS SOFTWARE, LTD.....	GBR.....	NIA.....	MAPFRE ASISTENCIA COMPANIA INTERNACIONAL DE SEGUROS Y REASEGUROS, S.A.	OWNERSHIP....	...100.000	MAPFRE S.A.....	...N.....	
							ABRAXAS INSURANCE.....	GBR.....	NIA.....	MAPFRE ABRAXAS SOFTWARE, LTD.....	OWNERSHIP....	...100.000	MAPFRE S.A.....	...N.....	
							MAPFRE WARRANTY UK LIMITED.....	GBR.....	NIA.....	MAPFRE ABRAXAS SOFTWARE, LTD.....	OWNERSHIP....	...100.000	MAPFRE S.A.....	...N.....	
							HOME 3.....	GBR.....	NIA.....	MAPFRE ABRAXAS SOFTWARE, LTD.....	OWNERSHIP....	...50.000	MAPFRE S.A.....	...N.....	
							MAPFRE WARRANTY S.P.A.....	ITA.....	NIA.....	MAPFRE ASISTENCIA COMPANIA INTERNACIONAL DE SEGUROS Y REASEGUROS, S.A.	OWNERSHIP....	...100.000	MAPFRE S.A.....	...N.....	

Q12.10

SCHEDULE Y

PART 1A - DETAIL OF INSURANCE HOLDING COMPANY SYSTEM

1	2	3	4	5	6	7	8	9	10	11	12	13	14	15	16
Group Code	Group Name	NAIC Company Code	ID Number	Federal RSSD	CIK	Name of Securities Exchange if Publicly Traded (U.S. or International)	Names of Parent, Subsidiaries or Affiliates	Domiciliary Location	Relationship to Reporting Entity	Directly Controlled by (Name of Entity/Person)	Type of Control (Ownership Board, Management, Attorney-in-Fact, Influence, Other)	If Control is Ownership Provide Percentage	Ultimate Controlling Entity(ies)/Person(s)	Is an SCA Filing Required? (Y/N)	*
							MAPFRE WARRANTIES.....	LUX.....	NIA.....	MAPFRE WARRANTY S.P.A.....	OWNERSHIP....	...100.000	MAPFRE S.A.....	...N.....	
							FRANCE ASSIST.....	FRA.....	NIA.....	MAPFRE WARRANTY S.P.A.....	OWNERSHIP....	...100.000	MAPFRE S.A.....	...N.....	
							MAPFRE INSURANCE SERVICES S.L.R.....	FRA.....	NIA.....	MAPFRE WARRANTY S.P.A.....	OWNERSHIP....	...100.000	MAPFRE S.A.....	...N.....	
							MAPFRE ASSISTANCE USA INC.....	FL.....	NIA.....	MAPFRE ASISTENCIA COMPANIA INTERNACIONAL DE SEGUROS Y REASEGUROS, S.A.	OWNERSHIP....	...100.000	MAPFRE S.A.....	...N.....	
							CENTURY AUTOMOTIVE SERVICES COMPANY	NM.....	NIA.....	MAPFRE ASSISTANCE USA INC.....	OWNERSHIP....	...100.000	MAPFRE S.A.....	...N.....	
							FEDERAL ASSIST Co.....	FL.....	NIA.....	MAPFRE ASSISTANCE USA INC.....	OWNERSHIP....	...100.000	MAPFRE S.A.....	...N.....	
							INSURE AND GO.....	GBR.....	NIA.....	MAPFRE ASISTENCIA COMPANIA INTERNACIONAL DE SEGUROS Y REASEGUROS, S.A.	OWNERSHIP....	...100.000	MAPFRE S.A.....	...N.....	
							TRAVEL CLAIMS SERVICES LIMITED.....	GBR.....	NIA.....	INSURE AND GO.....	OWNERSHIP....	...100.000	MAPFRE S.A.....	...N.....	
							INSURE AND GO AUSTRALASIA.....	GBR.....	NIA.....	INSURE AND GO.....	OWNERSHIP....	...100.000	MAPFRE S.A.....	...N.....	
							CIG SERVICES LIMITES.....	GBR.....	NIA.....	INSURE AND GO.....	OWNERSHIP....	...100.000	MAPFRE S.A.....	...N.....	
							ANDIASISTENCIA COMPANIA DE ASISTENCIA DE LOS ANDES, S.A.	COL.....	NIA.....	MAPFRE ASISTENCIA COMPANIA INTERNACIONAL DE SEGUROS Y REASEGUROS, S.A.	OWNERSHIP....	...98.100	MAPFRE S.A.....	...N.....	
							ECUASISTENCIA S.A.....	ECU.....	NIA.....	MAPFRE ASISTENCIA COMPANIA INTERNACIONAL DE SEGUROS Y REASEGUROS, S.A.	OWNERSHIP....	...94.500	MAPFRE S.A.....	...N.....	
							PERU ASISTENCIA, S.A.....	PER.....	NIA.....	MAPFRE ASISTENCIA COMPANIA INTERNACIONAL DE SEGUROS Y REASEGUROS, S.A.	OWNERSHIP....	...99.900	MAPFRE S.A.....	...N.....	
							CONSULTING DE SOLUCIONES Y TECNOLOGIAS SIAM, S.A.	ESP.....	NIA.....	MAPFRE ASISTENCIA COMPANIA INTERNACIONAL DE SEGUROS Y REASEGUROS, S.A.	OWNERSHIP....	...99.900	MAPFRE S.A.....	...N.....	
							INDIA ROADSIDE ASSISTANCE PRIVATE LIMITED	IND.....	NIA.....	MAPFRE ASISTENCIA COMPANIA INTERNACIONAL DE SEGUROS Y REASEGUROS, S.A.	OWNERSHIP....	...99.600	MAPFRE S.A.....	...N.....	
							URUGUAY ASISTENCIA, S.A.....	URY.....	NIA.....	MAPFRE ASISTENCIA COMPANIA INTERNACIONAL DE SEGUROS Y REASEGUROS, S.A.	OWNERSHIP....	...97.900	MAPFRE S.A.....	...N.....	
							SUR ASISTENCIA, S.A.....	CHL.....	NIA.....	MAPFRE ASISTENCIA COMPANIA INTERNACIONAL DE SEGUROS Y REASEGUROS, S.A.	OWNERSHIP....	...99.000	MAPFRE S.A.....	...N.....	

Q12.11

SCHEDULE Y

PART 1A - DETAIL OF INSURANCE HOLDING COMPANY SYSTEM

1	2	3	4	5	6	7	8	9	10	11	12	13	14	15	16
Group Code	Group Name	NAIC Company Code	ID Number	Federal RSSD	CIK	Name of Securities Exchange if Publicly Traded (U.S. or International)	Names of Parent, Subsidiaries or Affiliates	Domiciliary Location	Relationship to Reporting Entity	Directly Controlled by (Name of Entity/Person)	Type of Control (Ownership Board, Management, Attorney-in-Fact, Influence, Other)	If Control is Ownership Provide Percentage	Ultimate Controlling Entity(ies)/Person(s)	Is an SCA Filing Required? (Y/N)	*
							IBEROASISTENCIA, S.A.....	ESP.....	NIA.....	MAPFRE ASISTENCIA COMPANIA INTERNACIONAL DE SEGUROS Y REASEGUROS, S.A.	OWNERSHIP....	99.900	MAPFRE S.A.....	N.....	
							NILE ASSIT.....	EGY.....	NIA.....	MAPFRE ASISTENCIA COMPANIA INTERNACIONAL DE SEGUROS Y REASEGUROS, S.A.	OWNERSHIP....	98.000	MAPFRE S.A.....	N.....	
							TUR ASSIST, LTD.....	TUR.....	NIA.....	MAPFRE ASISTENCIA COMPANIA INTERNACIONAL DE SEGUROS Y REASEGUROS, S.A.	OWNERSHIP....	97.000	MAPFRE S.A.....	N.....	
							ROAD CHINA ASSISTANCE CO., LTD.....	CHN.....	NIA.....	MAPFRE ASISTENCIA COMPANIA INTERNACIONAL DE SEGUROS Y REASEGUROS, S.A.	OWNERSHIP....	100.000	MAPFRE S.A.....	N.....	
							IBERO ASISTENCIA, S.A.....	PRT.....	NIA.....	MAPFRE ASISTENCIA COMPANIA INTERNACIONAL DE SEGUROS Y REASEGUROS, S.A.	OWNERSHIP....	100.000	MAPFRE S.A.....	N.....	
							MIDDLESEA ASSIST LIMITED.....	MLT.....	NIA.....	MAPFRE ASISTENCIA COMPANIA INTERNACIONAL DE SEGUROS Y REASEGUROS, S.A.	OWNERSHIP....	51.000	MAPFRE S.A.....	N.....	
							GULF ASSIST, B.S.C.....	BHR.....	NIA.....	MAPFRE ASISTENCIA COMPANIA INTERNACIONAL DE SEGUROS Y REASEGUROS, S.A.	OWNERSHIP....	74.600	MAPFRE S.A.....	N.....	
							CARIBE ASISTENCIA.....	DOM.....	NIA.....	MAPFRE ASISTENCIA COMPANIA INTERNACIONAL DE SEGUROS Y REASEGUROS, S.A.	OWNERSHIP....	83.600	MAPFRE S.A.....	N.....	
							BENELUX ASSIST, S.A.....	BEL.....	NIA.....	MAPFRE ASISTENCIA COMPANIA INTERNACIONAL DE SEGUROS Y REASEGUROS, S.A.	OWNERSHIP....	100.000	MAPFRE S.A.....	N.....	
							PANAMA ASISTENCIA, S.A.....	PAN.....	NIA.....	MAPFRE ASISTENCIA COMPANIA INTERNACIONAL DE SEGUROS Y REASEGUROS, S.A.	OWNERSHIP....	82.100	MAPFRE S.A.....	N.....	
							ROADSIDE ASSIST ALGERIE SPA.....	DZA.....	NIA.....	MAPFRE ASISTENCIA COMPANIA INTERNACIONAL DE SEGUROS Y REASEGUROS, S.A.	OWNERSHIP....	60.300	MAPFRE S.A.....	N.....	
							PT MAPFRE ABDA ASSISTANCE.....	IDN.....	NIA.....	MAPFRE ASISTENCIA COMPANIA INTERNACIONAL DE SEGUROS Y REASEGUROS, S.A.	OWNERSHIP....	51.000	MAPFRE S.A.....	N.....	
							AFRIQUE ASSISTANCE, S.A.....	TUN.....	NIA.....	MAPFRE ASISTENCIA COMPANIA INTERNACIONAL DE SEGUROS Y REASEGUROS, S.A.	OWNERSHIP....	49.000	MAPFRE S.A.....	N.....	

Q12.12

SCHEDULE Y

PART 1A - DETAIL OF INSURANCE HOLDING COMPANY SYSTEM

1	2	3	4	5	6	7	8	9	10	11	12	13	14	15	16
Group Code	Group Name	NAIC Company Code	ID Number	Federal RSSD	CIK	Name of Securities Exchange if Publicly Traded (U.S. or International)	Names of Parent, Subsidiaries or Affiliates	Domiciliary Location	Relationship to Reporting Entity	Directly Controlled by (Name of Entity/Person)	Type of Control (Ownership Board, Management, Attorney-in-Fact, Influence, Other)	If Control is Ownership Provide Percentage	Ultimate Controlling Entity(ies)/Person(s)	Is an SCA Filing Required? (Y/N)	*
							PARAGUAY ASISTENCIA CIA. DE SERVICIOS S.A.	PRY.....	NIA.....	MAPFRE ASISTENCIA COMPANIA INTERNACIONAL DE SEGUROS Y REASEGUROS, S.A.	OWNERSHIP....	98.900	MAPFRE S.A.....	N.....	
							MAPFRE INMUEBLES, S.G.A.....	ESP.....	NIA.....	MAPFRE S.A.....	OWNERSHIP....	10.000	MAPFRE S.A.....	N.....	
							MAPFRE GLOBAL RISKS.....	ESP.....	IA.....	MAPFRE S.A.....	OWNERSHIP....	100.000	MAPFRE S.A.....	N.....	
							INMO ALEMANIA GESTION DE ACTIVOS INMOBILIARIOS, S.L.	ESP.....	NIA.....	MAPFRE GLOBAL RISKS.....	OWNERSHIP....	10.000	MAPFRE S.A.....	N.....	
							MAPFRE ESPAÑA COMPAÑÍA DE SEGUROS Y REASEGUROS, S.A.	ESP.....	NIA.....	MAPFRE GLOBAL RISKS.....	OWNERSHIP....	16.500	MAPFRE S.A.....	N.....	
							SERVIFINANZAS S.A. SOCIEDAD UNIPERSONAL	ESP.....	NIA.....	MAPFRE GLOBAL RISKS.....	OWNERSHIP....	100.000	MAPFRE S.A.....	N.....	
							INDUSTRIAL RE S.A.....	LUX.....	NIA.....	MAPFRE GLOBAL RISKS.....	OWNERSHIP....	100.000	MAPFRE S.A.....	N.....	
							SOLUNION SEGUROS DE CREDITO S.A.....	ESP.....	NIA.....	MAPFRE GLOBAL RISKS.....	OWNERSHIP....	50.000	MAPFRE S.A.....	N.....	
							MAQUAVIT INMUEBLES, S.L.....	ESP.....	NIA.....	MAPFRE S.A.....	OWNERSHIP....	100.000	MAPFRE S.A.....	N.....	
							BIOINGENIERIA ARAGONESA, S.L.....	ESP.....	NIA.....	MAQUAVIT INMUEBLES, S.L.....	OWNERSHIP....	100.000	MAPFRE S.A.....	N.....	
							PROVITAE CENTROS ASISTENCIALES, S.L.	ESP.....	NIA.....	MAQUAVIT INMUEBLES, S.L.....	OWNERSHIP....	50.000	MAPFRE S.A.....	N.....	
							FANCY INVESTMENT S.A.....	URY.....	NIA.....	MAPFRE S.A.....	OWNERSHIP....	100.000	MAPFRE S.A.....	N.....	
							PREMINEN PRICE COMPARISON HOLDINGS LIMITED	GBR.....	NIA.....	MAPFRE S.A.....	OWNERSHIP....	50.000	MAPFRE S.A.....	N.....	

Q12.13

Aster Explanation

* All subsidiaries of MAPFRE U.S.A. Corp. are 100% owned by their parent companies, except ACIC Holding Co., Inc., which is 5% owned by AAA Northeast.

PART 1 - LOSS EXPERIENCE

Lines of Business	Current Year to Date			4 Prior Year to Date Direct Loss Percentage
	1 Direct Premiums Earned	2 Direct Losses Incurred	3 Direct Loss Percentage	
1. Fire.....	2,233,922	855,025	38.275	25.755
2. Allied lines.....	1,924,470	56,560	2.939	0.899
3. Farmowners multiple peril.....			0.000	
4. Homeowners multiple peril.....	28,236,208	20,934,217	74.140	51.657
5. Commercial multiple peril.....			0.000	
6. Mortgage guaranty.....			0.000	
8. Ocean marine.....			0.000	
9. Inland marine.....	48,616	9,541	19.625	82.307
10. Financial guaranty.....			0.000	
11.1. Medical professional liability - occurrence.....			0.000	
11.2. Medical professional liability - claims-made.....			0.000	
12. Earthquake.....			0.000	
13. Group accident and health.....			0.000	220.828
14. Credit accident and health.....			0.000	
15. Other accident and health.....			0.000	
16. Workers' compensation.....			0.000	
17.1. Other liability-occurrence.....	4,648,908	3,706,262	79.723	42.512
17.2. Other liability-claims made.....			0.000	
17.3. Excess workers' compensation.....			0.000	
18.1. Products liability-occurrence.....			0.000	
18.2. Products liability-claims made.....			0.000	
19.1, 19.2. Private passenger auto liability.....	28,551,558	22,402,823	78.464	94.029
19.3, 19.4. Commercial auto liability.....			0.000	
21. Auto physical damage.....	17,206,722	12,129,483	70.493	58.568
22. Aircraft (all perils).....	2,849,074	541,833	19.018	16.817
23. Fidelity.....			0.000	
24. Surety.....			0.000	
26. Burglary and theft.....			0.000	
27. Boiler and machinery.....			0.000	
28. Credit.....			0.000	
29. International.....			0.000	
30. Warranty.....			0.000	
31. Reinsurance-nonproportional assumed property.....	XXX	XXX	XXX	XXX
32. Reinsurance-nonproportional assumed liability.....	XXX	XXX	XXX	XXX
33. Reinsurance-nonproportional assumed financial lines.....	XXX	XXX	XXX	XXX
34. Aggregate write-ins for other lines of business.....	0	0	0.000	155.059
35. Totals.....	85,699,478	60,635,744	70.754	64.457
DETAILS OF WRITE-INS				
3401. Travel.....			0.000	155.059
3402.			0.000	
3403.			0.000	
3498. Sum. of remaining write-ins for Line 34 from overflow page.....	0	0	0.000	XXX
3499. Totals (Lines 3401 thru 3403 plus 3498) (Line 34).....	0	0	0.000	155.059

PART 2 - DIRECT PREMIUMS WRITTEN

Lines of Business	1	2	3
	Current Quarter	Current Year to Date	Prior Year Year to Date
1. Fire.....	1,895,545	1,895,545	2,081,591
2. Allied lines.....	1,565,325	1,565,325	1,667,892
3. Farmowners multiple peril.....			
4. Homeowners multiple peril.....	21,960,716	21,960,716	26,176,773
5. Commercial multiple peril.....			
6. Mortgage guaranty.....			
8. Ocean marine.....			
9. Inland marine.....	4,783	4,783	68,564
10. Financial guaranty.....			
11.1. Medical professional liability - occurrence.....			
11.2. Medical professional liability - claims made.....			
12. Earthquake.....			
13. Group accident and health.....			2,078
14. Credit accident and health.....			
15. Other accident and health.....			
16. Workers' compensation.....			
17.1. Other liability-occurrence.....	5,487,518	5,487,518	5,115,469
17.2. Other liability-claims made.....			
17.3. Excess workers' compensation.....			
18.1. Products liability-occurrence.....			
18.2. Products liability-claims made.....			
19.1 19.2. Private passenger auto liability.....	24,783,038	24,783,038	29,193,924
19.3 19.4. Commercial auto liability.....			
21. Auto physical damage.....	14,555,638	14,555,638	17,322,985
22. Aircraft (all perils).....	2,457,217	2,457,217	2,334,759
23. Fidelity.....			
24. Surety.....			
26. Burglary and theft.....			
27. Boiler and machinery.....			
28. Credit.....			
29. International.....			
30. Warranty.....			
31. Reinsurance-nonproportional assumed property.....	XXX	XXX	XXX
32. Reinsurance-nonproportional assumed liability.....	XXX	XXX	XXX
33. Reinsurance-nonproportional assumed financial lines.....	XXX	XXX	XXX
34. Aggregate write-ins for other lines of business.....	0	0	6,262
35. Totals.....	72,709,780	72,709,780	83,970,297
DETAILS OF WRITE-INS			
3401. Travel.....			6,262
3402.			
3403.			
3498. Sum. of remaining write-ins for Line 34 from overflow page.....	0	0	0
3499. Totals (Lines 3401 thru 3403 plus 3498) (Line 34).....	0	0	6,262

PART 3 (000 omitted)

LOSS AND LOSS ADJUSTMENT EXPENSE RESERVES SCHEDULE

	1	2	3	4	5	6	7	8	9	10	11	12	13
Years in Which Losses Occurred	Prior Year-End Known Case Loss and LAE Reserves	Prior Year-End IBNR Loss and LAE Reserves	Total Prior Year-End Loss and LAE Reserves (Cols. 1 + 2)	2018 Loss and LAE Payments on Claims Reported as of Prior Year-End	2018 Loss and LAE Payments on Claims Unreported as of Prior Year-End	Total 2018 Loss and LAE Payments (Cols. 4 + 5)	Q.S. Date Known Case Loss and LAE Reserves on Claims Reported and Open as of Prior Year-End	Q.S. Date Known Case Loss and LAE Reserves on Claims Reported or Reopened Subsequent to Prior Year-End	Q.S. Date IBNR Loss and LAE Reserves	Total Q.S. Loss and LAE Reserves (Cols. 7 + 8 + 9)	Prior Year-End Known Case Loss and LAE Reserves Developed (Savings)/Deficiency (Cols. 4 + 7 minus Col. 1)	Prior Year-End IBNR Loss and LAE Reserves Developed (Savings)/Deficiency (Cols. 5 + 8 + 9 minus Col. 2)	Prior Year-End Total Loss and LAE Reserve Developed (Savings)/Deficiency (Cols. 11 + 12)
1. 2015 + Prior.....	31,324	(4,812)	26,512	4,610	26	4,636	25,841	93	(4,055)	21,879	(873)	876	3
2. 2016.....	25,086	2,435	27,521	3,780	113	3,893	22,608	40	1,150	23,798	1,302	(1,132)	170
3. Subtotals 2016 + Prior.....	56,410	(2,377)	54,033	8,390	139	8,529	48,449	133	(2,905)	45,677	429	(256)	173
4. 2017.....	38,041	21,436	59,477	13,274	2,489	15,763	30,438	405	10,240	41,083	5,671	(8,302)	(2,631)
5. Subtotals 2017 + Prior.....	94,451	19,059	113,510	21,664	2,628	24,292	78,887	538	7,335	86,760	6,100	(8,558)	(2,458)
6. 2018.....	XXX	XXX	XXX	XXX	19,711	19,711	XXX	13,376	12,950	26,326	XXX	XXX	XXX
7. Totals.....	94,451	19,059	113,510	21,664	22,339	44,003	78,887	13,914	20,285	113,086	6,100	(8,558)	(2,458)
8. Prior Year-End's Surplus As Regards Policyholders	101,425												
											Col. 11, Line 7 As % of Col. 1, Line 7	Col. 12, Line 7 As % of Col. 2, Line 7	Col. 13, Line 7 As % of Col. 3, Line 7
											1.6.5 %	2.(44.9)%	3.(2.2)%
													Col. 13, Line 7 Line 8
													4.(2.4)%

Q14

SUPPLEMENTAL EXHIBITS AND SCHEDULES INTERROGATORIES

The following supplemental reports are required to be filed as part of your statement filing. However, in the event that your company does not transact the type of business for which the special report must be filed, your response of NO to the specific interrogatory will be accepted in lieu of filing a "NONE" report and a bar code will be printed below. If the supplement is required of your company but is not being filed for whatever reason, enter SEE EXPLANATION and provide an explanation following the interrogatory questions.

	Response
1. Will the Trusteed Surplus Statement be filed with the state of domicile and the NAIC with this statement?	NO
2. Will Supplement A to Schedule T (Medical Professional Liability Supplement) be filed with this statement?	NO
3. Will the Medicare Part D Coverage Supplement be filed with the state of domicile and the NAIC with this statement?	NO
4. Will the Director and Officer Insurance Coverage Supplement be filed with the state of domicile and the NAIC with this statement?	NO

Explanation:

1. The data for this supplement is not required to be filed.
2. The data for this supplement is not required to be filed.
3. The data for this supplement is not required to be filed.
4. The data for this supplement is not required to be filed.

Bar Code:



Statement for March 31, 2018 of the **American Commerce Insurance Company**
Overflow Page for Write-Ins

Additional Write-ins for Assets:

	Current Statement Date			4 December 31, Prior Year Net Admitted Assets
	1 Assets	2 Nonadmitted Assets	3 Net Admitted Assets (Cols. 1 - 2)	
2504. Premium Tax Accrual.....	1,445,650	1,445,650802,051
2505. Miscellaneous Assets.....	300,000	300,000
2597. Summary of remaining write-ins for Line 25.....	1,745,650	0	1,745,650802,051

Statement for March 31, 2018 of the **American Commerce Insurance Company**
SCHEDULE A - VERIFICATION

Real Estate

	1 Year to Date	2 Prior Year Ended December 31
1. Book/adjusted carrying value, December 31 of prior year.....	1,344,002	1,262,841
2. Cost of acquired:		
2.1 Actual cost at time of acquisition.....		
2.2 Additional investment made after acquisition.....	15,464	207,480
3. Current year change in encumbrances.....		
4. Total gain (loss) on disposals.....		
5. Deduct amounts received on disposals.....		
6. Total foreign exchange change in book/adjusted carrying value.....		
7. Deduct current year's other-than-temporary impairment recognized.....		
8. Deduct current year's depreciation.....	32,637	126,319
9. Book/adjusted carrying value at end of current period (Lines 1+2+3+4-5+6-7-8).....	1,326,829	1,344,002
10. Deduct total nonadmitted amounts.....		
11. Statement value at end of current period (Line 9 minus Line 10).....	1,326,829	1,344,002

SCHEDULE B - VERIFICATION

Mortgage Loans

	1 Year to Date	2 Prior Year Ended December 31
1. Book value/recorded investment excluding accrued interest, December 31 of prior year.....	0	
2. Cost of acquired:		
2.1 Actual cost at time of acquisition.....		
2.2 Additional investment made after acquisition.....		
3. Capitalized deferred interest and other.....		
4. Accrual of discount.....		
5. Unrealized valuation increase (decrease).....		
6. Total gain (loss) on disposals.....		
7. Deduct amounts received on disposals.....		
8. Deduct amortization of premium and mortgage interest points and commitment fees.....		
9. Total foreign exchange change in book value/recorded investment excluding accrued interest.....		
10. Deduct current year's other-than-temporary impairment recognized.....		
11. Book value/recorded investment excluding accrued interest at end of current period (Lines 1+2+3+4+5+6-7-8+9-10).....	0	0
12. Total valuation allowance.....		
13. Subtotal (Line 11 plus Line 12).....	0	0
14. Deduct total nonadmitted amounts.....		
15. Statement value at end of current period (Line 13 minus Line 14).....	0	0

NONE

SCHEDULE BA - VERIFICATION

Other Long-Term Invested Assets

	1 Year to Date	2 Prior Year Ended December 31
1. Book/adjusted carrying value, December 31 of prior year.....	0	
2. Cost of acquired:		
2.1 Actual cost at time of acquisition.....		
2.2 Additional investment made after acquisition.....		
3. Capitalized deferred interest and other.....		
4. Accrual of discount.....		
5. Unrealized valuation increase (decrease).....		
6. Total gain (loss) on disposals.....		
7. Deduct amounts received on disposals.....		
8. Deduct amortization of premium and depreciation.....		
9. Total foreign exchange change in book/adjusted carrying value.....		
10. Deduct current year's other-than-temporary impairment recognized.....		
11. Book/adjusted carrying value at end of current period (Lines 1+2+3+4+5+6-7-8+9-10).....	0	0
12. Deduct total nonadmitted amounts.....		
13. Statement value at end of current period (Line 11 minus Line 12).....	0	0

NONE

SCHEDULE D - VERIFICATION

Bonds and Stocks

	1 Year to Date	2 Prior Year Ended December 31
1. Book/adjusted carrying value of bonds and stocks, December 31 of prior year.....	156,117,155	138,167,873
2. Cost of bonds and stocks acquired.....	24,369,931	61,188,376
3. Accrual of discount.....	23,948	125,711
4. Unrealized valuation increase (decrease).....	(27,078)	919,098
5. Total gain (loss) on disposals.....	1,789	615,408
6. Deduct consideration for bonds and stocks disposed of.....	3,646,348	43,067,566
7. Deduct amortization of premium.....	192,454	827,796
8. Total foreign exchange change in book/adjusted carrying value.....		
9. Deduct current year's other-than-temporary impairment recognized.....		1,003,949
10. Total investment income recognized as a result of prepayment penalties and/or acceleration fees.....		
11. Book/adjusted carrying value at end of current period (Lines 1+2+3+4+5-6-7+8-9+10).....	176,646,943	156,117,155
12. Deduct total nonadmitted amounts.....		
13. Statement value at end of current period (Line 11 minus Line 12).....	176,646,943	156,117,155

SCHEDULE D - PART 1B

Showing the Acquisitions, Dispositions and Non-Trading Activity

During the Current Quarter for all Bonds and Preferred Stock by NAIC Designation

NAIC Designation	1 Book/Adjusted Carrying Value Beginning of Current Quarter	2 Acquisitions During Current Quarter	3 Dispositions During Current Quarter	4 Non-Trading Activity During Current Quarter	5 Book/Adjusted Carrying Value End of First Quarter	6 Book/Adjusted Carrying Value End of Second Quarter	7 Book/Adjusted Carrying Value End of Third Quarter	8 Book/Adjusted Carrying Value December 31 Prior Year
BONDS								
1. NAIC 1 (a).....	130,937,581	15,487,834	3,639,945	865,194	143,650,664			130,937,581
2. NAIC 2 (a).....	24,147,735	6,164,097		(1,033,774)	29,278,058			24,147,735
3. NAIC 3 (a).....	995,860		4,614	11,045	1,002,291			995,860
4. NAIC 4 (a).....	35,979			(35,979)	0			35,979
5. NAIC 5 (a).....					0			
6. NAIC 6 (a).....					0			
7. Total Bonds.....	156,117,155	21,651,931	3,644,559	(193,514)	173,931,013	0	0	156,117,155
PREFERRED STOCK								
8. NAIC 1.....					0			
9. NAIC 2.....		2,718,000		(2,070)	2,715,930			
10. NAIC 3.....					0			
11. NAIC 4.....					0			
12. NAIC 5.....					0			
13. NAIC 6.....					0			
14. Total Preferred Stock.....	0	2,718,000	0	(2,070)	2,715,930	0	0	0
15. Total Bonds and Preferred Stock.....	156,117,155	24,369,931	3,644,559	(195,584)	176,646,943	0	0	156,117,155

QS102

(a) Book/Adjusted Carrying Value column for the end of the current reporting period includes the following amount of short-term and cash equivalent bonds by NAIC designation:

NAIC 1 \$.....0; NAIC 2 \$.....0; NAIC 3 \$.....0; NAIC 4 \$.....0; NAIC 5 \$.....0; NAIC 6 \$.....0.

**Sch. DA - Pt. 1
NONE**

**Sch. DA - Verification
NONE**

**Sch. DB - Pt. A - Verification
NONE**

**Sch. DB - Pt. B - Verification
NONE**

**Sch. DB - Pt. C - Sn. 1
NONE**

**Sch. DB - Pt. C - Sn. 2
NONE**

**Sch. DB - Verification
NONE**

**Sch. E - Pt. 2 Verification
NONE**

SCHEDULE A - PART 2

Showing all Real Estate ACQUIRED AND ADDITIONS MADE During the Current Quarter

1 Description of Property	Location		4 Date Acquired	5 Name of Vendor	6 Actual Cost at Time of Acquisition	7 Amount of Encumbrances	8 Book/Adjusted Carrying Value Less Encumbrances	9 Additional Investment Made After Acquisition
	2 City	3 State						
Acquired by Purchase								
ADDITIONS TO: THREE STORY BUILDING, 37,077 SQUARE FEET, LOCATED ON 6.002 ACRES OF LAND ON FOUR SEPARATE PARCELS	COLUMBUS.....	OH..	03/31/2018....	VARIOUS.....			1,326,829	15,464
0199999. Totals.....					0	0	1,326,829	15,464
0399999. Totals.....					0	0	1,326,829	15,464

QE01

SCHEDULE A - PART 3

Showing all Real Estate DISPOSED During the Quarter, Including Payments During the Final Year on "Sales Under Contract "

1 Description of Property	Location		4 Disposal Date	5 Name of Purchaser	6 Actual Cost	7 Expended for Additions, Permanent Improvements and Changes in Encumbrances	8 Book/Adjusted Carrying Value Less Encumbrances Prior Year	Change in Book/Adjusted Carrying Value Less Encumbrances					14 Book/Adjusted Carrying Value Less Encumbrances on Disposal	15 Amounts Received During Year	16 Foreign Exchange Gain (Loss) on Disposal	17 Realized Gain (Loss) on Disposal	18 Total Gain (Loss) on Disposal	19 Gross Income Earned Less Interest Incurred on Encumbrances	20 Taxes, Repairs, and Expenses Incurred
	2 City	3 State						9 Current Year's Depreciation	10 Current Year's Other-Than-Temporary Impairment Recognized	11 Current Year's Change in Encumbrances	12 Total Change in B./A.C.V. (11 - 9 - 10)	13 Total Foreign Exchange Change in B./A.C.V.							
NONE																			

Sch. B - Pt. 2
NONE

Sch. B - Pt. 3
NONE

Sch. BA - Pt. 2
NONE

Sch. BA - Pt. 3
NONE

SCHEDULE D - PART 3

Showing all Long-Term Bonds and Stocks ACQUIRED During Current Quarter

1	2		3	4	5	6	7	8	9	10
CUSIP Identification	Description		Foreign	Date Acquired	Name of Vendor	Number of Shares of Stock	Actual Cost	Par Value	Paid for Accrued Interest and Dividends	NAIC Designation or Market Indicator (a)
Bonds - U.S. Government										
38377V T8 9	GNMA REMIC TRUST 2011-68			02/20/2018	BAIRD, ROBERT W. & CO		3,364,576	3,286,746	8,034	1
912828 X4 7	U.S. TREASURY NOTE			03/26/2018	RW PRESSPRICH & CO		160,649	165,000	1,256	1
0599999	Total - Bonds - U.S. Government						3,525,225	3,451,746	9,290	XXX
Bonds - U.S. Special Revenue and Special Assessment										
544445 BB 4	LOS ANGELES CA DEPT ARPTSR			01/18/2018	RAYMOND JAMES		2,502,500	2,500,000	12,209	1FE
759898 CD 9	RENSSELAER CNTY N Y INDL DEV			02/20/2018	RAYMOND JAMES		1,402,800	1,400,000	16,931	1FE
928109 XE 2	VIRGINIA ST			02/27/2018	RAYMOND JAMES		3,626,344	3,525,000	41,419	1FE
3199999	Total - Bonds - U.S. Special Revenue and Special Assessments						7,531,644	7,425,000	70,559	XXX
Bonds - Industrial and Miscellaneous										
12189L AM 3	BURLINGTON NORTHN SANTA FE			02/20/2018	RAYMOND JAMES		497,665	500,000	6,542	1FE
378272 AH 1	GLENORE FUNDING LLC			01/17/2018	PIERPONT SECURITIES		1,586,400	1,500,000	15,417	2FE
494550 BE 5	KINDER MORGAN ENERGY PARTNERS			02/20/2018	PIERPONT SECURITIES		3,086,832	2,939,000	67,932	2FE
64110D AF 1	NETAPP INC			01/17/2018	RW PRESSPRICH & CO		1,490,865	1,500,000	15,125	2FE
744448 CH 2	PUBLIC SERVICE CO COLO			03/01/2018	RAYMOND JAMES		1,945,000	2,000,000	23,611	1FE
78486Q AD 3	SVB FINANCIAL GROUP			01/18/2018	PIERPONT SECURITIES		1,988,300	2,000,000	33,639	1FE
3899999	Total - Bonds - Industrial and Miscellaneous						10,595,062	10,439,000	162,266	XXX
8399997	Total - Bonds - Part 3						21,651,931	21,315,746	242,115	XXX
8399999	Total - Bonds						21,651,931	21,315,746	242,115	XXX
Preferred Stocks - Industrial and Miscellaneous										
58551T AA 5	MELLON CAP IV			03/01/2018	PIERPONT SECURITIES	3,000,000	2,718,000	1,000,000	25,000	P2LFE
8499999	Total - Preferred Stocks - Industrial and Miscellaneous						2,718,000	XXX	25,000	XXX
8999997	Total - Preferred Stocks - Part 3						2,718,000	XXX	25,000	XXX
8999999	Total - Preferred Stocks						2,718,000	XXX	25,000	XXX
9899999	Total - Preferred and Common Stocks						2,718,000	XXX	25,000	XXX
9999999	Total - Bonds, Preferred and Common Stocks						24,369,931	XXX	267,115	XXX

(a) For all common stock bearing NAIC market indicator "U" provide the number of such issues:.....0.

QE04

SCHEDULE D - PART 4

Showing all Long-Term Bonds and Stocks SOLD, REDEEMED or Otherwise DISPOSED OF During Current Quarter

1	2	3	4	5	6	7	8	9	10	Change in Book/Adjusted Carrying Value					16	17	18	19	20	21	22	
										11	12	13	14	15								
CUSIP Identification	Description	F o r e i g n	Disposal Date	Name of Purchaser	Number of Shares of Stock	Consideration	Par Value	Actual Cost	Prior Year Book/Adjusted Carrying Value	Unrealized Valuation Increase (Decrease)	Current Year's (Amortization) / Accretion	Current Year's Other-Than-Temporary Impairment Recognized	Total Change in B./A.C.V. (11+12-13)	Total Foreign Exchange Change in B./A.C.V.	Book/Adjusted Carrying Value at Disposal Date	Foreign Exchange Gain (Loss) on Disposal	Realized Gain (Loss) on Disposal	Total Gain (Loss) on Disposal	Bond Interest / Stock Dividends Received During Year	Stated Contractual Maturity Date	NAIC Designation or Market Indicator (a)	
Bonds - U.S. Government																						
36225B	GW 2		03/15/2018	PAYDOWN OF PRINCIPAL.....		2,708	2,708	2,807	2,772				0		2,772		(64)	(64)	30	11/15/2029	1.....	
83162C	TA 1		01/02/2018	PRINCIPAL RECEIPT.....		229,074	229,074	252,804	241,535		(12,461)		(12,461)		229,074			0	5,194	01/01/2030	1.....	
0599999	Total - Bonds - U.S. Government.....					231,782	231,782	255,611	244,307	0	(12,461)	0	(12,461)	0	231,846	0	(64)	(64)	5,224	XXX	XXX	
Bonds - U.S. States, Territories and Possessions																						
442403	FR 7		01/17/2018	HOUSTON TEX INDPT SCH DIST.....		2,603,775	2,500,000	2,744,750	2,608,758		(4,268)		(4,268)		2,604,490		(715)	(715)	65,963	02/15/2034	1FE.....	
1799999	Total - Bonds - U.S. States, Territories & Possessions.....					2,603,775	2,500,000	2,744,750	2,608,758	0	(4,268)	0	(4,268)	0	2,604,490	0	(715)	(715)	65,963	XXX	XXX	
Bonds - U.S. Special Revenue and Special Assessment																						
23410B	AB 7		03/01/2018	DAKOTA CNTY MINN CMNTY DEV AGY ..		1,482	1,482	1,541	1,487		(1)		(1)		1,486		(4)	(4)	9	12/01/2038	1FE.....	
31396P	GT 2		03/26/2018	FANNIE MAE - ACES.....		7,188	7,188	8,042	7,696		(508)		(508)		7,188			0	63	10/25/2032	1.....	
3136A7	DJ 8		03/26/2018	FEDERAL NATL MTG ASSN REMIC TR.....		12,427	12,427	12,378	12,386		41		41		12,427			0	93	01/25/2042	1.....	
3137B7	R7 6		03/15/2018	FHLMC REMIC SERIES 4298.....		77,929	77,929	79,000	78,259		(330)		(330)		77,929			0	663	02/15/2054	1.....	
3138ER	2K 5		03/26/2018	FNCL PL#AL9777.....		278,756	278,756	301,840	302,150		(23,394)		(23,394)		278,756			0	1,958	01/01/2047	1.....	
3138WG	RK 2		03/26/2018	FNCL PL#AS6789.....		16,341	16,341	17,362	17,332		(992)		(992)		16,341			0	92	03/01/2046	1.....	
3138WJ	B3 1		03/26/2018	FNCL PL#AS8157.....		338,013	338,013	364,157	363,897		(25,883)		(25,883)		338,013			0	2,094	10/01/2046	1.....	
31418A	L5 5		03/26/2018	FNMA PASS-THRU PL#MA1247.....		71,469	71,469	75,266	74,774		(3,305)		(3,305)		71,469			0	334	11/01/2042	1.....	
3199999	Total - Bonds - U.S. Special Revenue and Special Assessments.....					803,605	803,605	859,586	857,981	0	(54,372)	0	(54,372)	0	803,609	0	(4)	(4)	5,306	XXX	XXX	
Bonds - Industrial and Miscellaneous																						
590218	AF 0		03/26/2018	ML MTG INV TR 2006-F1.....		4,614	4,614	4,597	4,083	510	21		531		4,614			0	41	04/25/2036	3FM.....	
3899999	Total - Bonds - Industrial and Miscellaneous.....					4,614	4,614	4,597	4,083	510	21	0	531	0	4,614	0	0	0	41	XXX	XXX	
8399997	Total - Bonds - Part 4.....					3,643,776	3,540,001	3,864,544	3,715,129	510	(71,080)	0	(70,570)	0	3,644,559	0	(783)	(783)	76,534	XXX	XXX	
8399999	Total - Bonds.....					3,643,776	3,540,001	3,864,544	3,715,129	510	(71,080)	0	(70,570)	0	3,644,559	0	(783)	(783)	76,534	XXX	XXX	
Preferred Stocks - Industrial and Miscellaneous																						
172967	ER 8		03/20/2018	CITIGROUP INC.....	0.010	1,525	100.00						0				1,525	1,525		XXX	P1LFE.....	
313586	82 8		01/23/2018	FEDERAL NATL MTG ASSN.....	0.010	1,047	50.00						0				1,047	1,047		XXX	P6UFE.....	
8499999	Total - Preferred Stocks - Industrial and Miscellaneous.....					2,572	XXX	0	0	0	0	0	0	0	0	0	0	2,572	2,572	0	XXX	XXX
8999997	Total - Preferred Stocks - Part 4.....					2,572	XXX	0	0	0	0	0	0	0	0	0	0	2,572	2,572	0	XXX	XXX
8999999	Total - Preferred Stocks.....					2,572	XXX	0	0	0	0	0	0	0	0	0	0	2,572	2,572	0	XXX	XXX
9899999	Total - Preferred and Common Stocks.....					2,572	XXX	0	0	0	0	0	0	0	0	0	0	2,572	2,572	0	XXX	XXX
9999999	Total - Bonds, Preferred and Common Stocks.....					3,646,348	XXX	3,864,544	3,715,129	510	(71,080)	0	(70,570)	0	3,644,559	0	1,789	1,789	76,534	XXX	XXX	

QE05

(a) For all common stock bearing the NAIC market indicator "U" provide: the number of such issues:0.

Sch. DB - Pt. A - Sn. 1
NONE

Sch. DB - Pt. B - Sn. 1
NONE

Sch. DB - Pt. D - Sn. 1
NONE

Sch. DB - Pt. D - Sn. 2
NONE

Sch. DL - Pt. 1
NONE

Sch. DL - Pt. 2
NONE

SCHEDULE E - PART 1 - CASH

Month End Depository Balances

1 Depository	2 Code	3 Rate of Interest	4 Amount of Interest Received During Current Quarter	5 Amount of Interest Accrued at Current Statement Date	Book Balance at End of Each Month During Current Quarter			9 *	
					6 First Month	7 Second Month	8 Third Month		
Open Depositories									
Bank of America.....	100 Federal Street, Boston, MA 02110.....					(8,066,385)	(6,286,570)	(7,310,109)	XXX
The Bank of New York Mellon.....	One Wall Street, NY, New York 10286.....		.004	142		621,013	283,338	160,978	XXX
Deutsche Bank.....	60 Wall Street, New York, NY 10005.....					467,168	1,645,904	566,618	XXX
JPMorgan Chase.....	100 E. Broad St, Columbus, OH 43215.....					161,303	194,253	118,774	XXX
MM: BlackRock 11.....	One Financial Center, Boston, MA 02111.....		.014	1		346	346	347	XXX
MM: Fed Gov'n't Oblig.....	5800 Corporate Drive, Pittsburgh, PA 15237-7000.....		.014	17		5,622	5,627	5,634	XXX
MM: Fidelity Gov'n't 2642.....	500 Salem Street, Smithfield, RI 02917.....		.014	30,303		7,782,513	22,293,865	9,655,527	XXX
The Northern Trust Company.....	50 South LaSalle Street, Chicago, IL 60676.....					(4,632)	(73,972)	(42,383)	XXX
0199999. Total Open Depositories.....		XXX	XXX	30,463	0	966,948	18,062,791	3,155,386	XXX
0399999. Total Cash on Deposit.....		XXX	XXX	30,463	0	966,948	18,062,791	3,155,386	XXX
0599999. Total Cash.....		XXX	XXX	30,463	0	966,948	18,062,791	3,155,386	XXX

SCHEDULE E - PART 2 - CASH EQUIVALENTS

Show Investments Owned End of Current Quarter

1 CUSIP	2 Description	3 Code	4 Date Acquired	5 Rate of Interest	6 Maturity Date	7 Book/Adjusted Carrying Value	8 Amount of Interest Due & Accrued	9 Amount Received During Year
------------	------------------	-----------	--------------------	-----------------------	--------------------	-----------------------------------	--	----------------------------------

NONE

QE13