



QUARTERLY STATEMENT

As of September 30, 2017  
of the Condition and Affairs of the

PROGRESSIVE AMERICAN INSURANCE COMPANY

NAIC Group Code.....155, 155 (Current Period) (Prior Period)	NAIC Company Code..... 24252	Employer's ID Number..... 34-1094197
Organized under the Laws of OH	State of Domicile or Port of Entry OH	Country of Domicile US
Incorporated/Organized..... August 25, 1971	Commenced Business..... April 2, 1979	
Statutory Home Office	6300 WILSON MILLS ROAD, W33..... CLEVELAND ..... OH ..... US ..... 44143-2182 (Street and Number) (City or Town, State, Country and Zip Code)	
Main Administrative Office	6300 WILSON MILLS ROAD, W33..... CLEVELAND ..... OH ..... US ..... 44143-2182 440-461-5000 (Street and Number) (City or Town, State, Country and Zip Code) (Area Code) (Telephone Number)	
Mail Address	P.O. BOX 89490..... CLEVELAND ..... OH ..... US ..... 44101-6490 (Street and Number or P. O. Box) (City or Town, State, Country and Zip Code)	
Primary Location of Books and Records	6300 WILSON MILLS ROAD, W33..... CLEVELAND ..... OH ..... US ..... 44143-2182 440-395-4460 (Street and Number) (City or Town, State, Country and Zip Code) (Area Code) (Telephone Number)	
Internet Web Site Address	PROGRESSIVE.COM	
Statutory Statement Contact	MARY BETH ANDREANO (Name) FINANCIAL_REPORTING@PROGRESSIVE.COM (E-Mail Address)	440-395-4460 (Area Code) (Telephone Number) (Extension) 440-603-5500 (Fax Number)

POLICYHOLDER SERVICES AND CLAIMS REPORTING -- 1-800-PROGRESSIVE (1-800-776-4737)

OFFICERS

Name	Title	Name	Title
GEOFFREY THOMAS SOUSER	PRESIDENT	PETER JAMES ALBERT	SECRETARY
PATRICK SEAN BRENNAN	TREASURER		

OTHER

MARY BETH ANDREANO	(VICE PRESIDENT)	KAREN BARONE BAILO	(VICE PRESIDENT)
CHRISTINA LYNN CREWS	(ASST. SECRETARY)	JAMES LEE KUSMER	(ASST. TREASURER)
HEATHER MARIE MURRAY #	(VICE PRESIDENT)		

DIRECTORS OR TRUSTEES

KAREN BARONE BAILO	CHARLES ERNEST CONOVER #	RICHARD RUSSELL CRAWLEY	KATHRYN MARGARET LEMIEUX
GEOFFREY THOMAS SOUSER			

State of..... OHIO  
County of..... CUYAHOGA

The officers of this reporting entity being duly sworn, each depose and say that they are the described officers of said reporting entity, and that on the reporting period stated above, all of the herein described assets were the absolute property of the said reporting entity, free and clear from any liens or claims thereon, except as herein stated, and that this statement, together with related exhibits, schedules and explanations therein contained, annexed or referred to, is a full and true statement of all the assets and liabilities and of the condition and affairs of the said reporting entity as of the reporting period stated above, and of its income and deductions therefrom for the period ended, and have been completed in accordance with the NAIC Annual Statement Instructions and Accounting Practices and Procedures manual except to the extent that: (1) state law may differ; or, (2) that state rules or regulations require differences in reporting not related to accounting practices and procedures, according to the best of their information, knowledge and belief, respectively. Furthermore, the scope of this attestation by the described officers also includes the related corresponding electronic filing with the NAIC, when required, that is an exact copy (except for formatting differences due to electronic filing) of the enclosed statement. The electronic filing may be requested by various regulators in lieu of or in addition to the enclosed statement.

(Signature) GEOFFREY THOMAS SOUSER 1. (Printed Name) PRESIDENT (Title)	(Signature) CHRISTINA LYNN CREWS 2. (Printed Name) ASSISTANT SECRETARY (Title)	(Signature) PATRICK SEAN BRENNAN 3. (Printed Name) TREASURER (Title)
--	--	--

Subscribed and sworn to before me This 9TH day of NOVEMBER, 2017	a. Is this an original filing? b. If no: 1. State the amendment number 2. Date filed 3. Number of pages attached	Yes [ X ] No [ ]   
---	---	------------------------------

ASSETS

	Current Statement Date			4
	1	2	3	
	Assets	Nonadmitted Assets	Net Admitted Assets (Cols. 1 - 2)	December 31 Prior Year Net Admitted Assets
1. Bonds.....	170,031,353		170,031,353	208,917,211
2. Stocks:				
2.1 Preferred stocks.....			0	
2.2 Common stocks.....			0	
3. Mortgage loans on real estate:				
3.1 First liens.....			0	
3.2 Other than first liens.....			0	
4. Real estate:				
4.1 Properties occupied by the company (less \$.....0 encumbrances).....			0	
4.2 Properties held for the production of income (less \$.....0 encumbrances).....			0	
4.3 Properties held for sale (less \$.....0 encumbrances).....			0	
5. Cash (\$.....0), cash equivalents (\$.....0) and short-term investments (\$.....50,403,062).....	50,403,062		50,403,062	16,884,156
6. Contract loans (including \$.....0 premium notes).....			0	
7. Derivatives.....			0	
8. Other invested assets.....			0	
9. Receivables for securities.....	293,125		293,125	
10. Securities lending reinvested collateral assets.....			0	
11. Aggregate write-ins for invested assets.....	0	0	0	0
12. Subtotals, cash and invested assets (Lines 1 to 11).....	220,727,540	0	220,727,540	225,801,367
13. Title plants less \$.....0 charged off (for Title insurers only).....			0	
14. Investment income due and accrued.....	1,147,857		1,147,857	1,424,234
15. Premiums and considerations:				
15.1 Uncollected premiums and agents' balances in the course of collection.....	43,059,238	4,946,612	38,112,626	30,563,476
15.2 Deferred premiums, agents' balances and installments booked but deferred and not yet due (including \$.....0 earned but unbilled premiums).....	218,730,847		218,730,847	177,485,334
15.3 Accrued retrospective premiums (\$.....0) and contracts subject to redetermination (\$.....0).....			0	
16. Reinsurance:				
16.1 Amounts recoverable from reinsurers.....	14,833,927		14,833,927	10,662,578
16.2 Funds held by or deposited with reinsured companies.....			0	
16.3 Other amounts receivable under reinsurance contracts.....			0	
17. Amounts receivable relating to uninsured plans.....			0	
18.1 Current federal and foreign income tax recoverable and interest thereon.....			0	
18.2 Net deferred tax asset.....	10,455,039	3,127	10,451,912	9,051,645
19. Guaranty funds receivable or on deposit.....			0	
20. Electronic data processing equipment and software.....			0	
21. Furniture and equipment, including health care delivery assets (\$.....0).....			0	
22. Net adjustment in assets and liabilities due to foreign exchange rates.....			0	
23. Receivables from parent, subsidiaries and affiliates.....	72,702,260		72,702,260	38,777,752
24. Health care (\$.....0) and other amounts receivable.....			0	
25. Aggregate write-ins for other than invested assets.....	52,167	52,167	0	77,000
26. Total assets excluding Separate Accounts, Segregated Accounts and Protected Cell Accounts (Lines 12 through 25).....	581,708,875	5,001,906	576,706,969	493,843,386
27. From Separate Accounts, Segregated Accounts and Protected Cell Accounts.....			0	
28. Total (Lines 26 and 27).....	581,708,875	5,001,906	576,706,969	493,843,386

DETAILS OF WRITE-INS

1101. ....			0	
1102. ....			0	
1103. ....			0	
1198. Summary of remaining write-ins for Line 11 from overflow page.....	0	0	0	0
1199. Totals (Lines 1101 thru 1103 plus 1198) (Line 11 above).....	0	0	0	0
2501. MISCELLANEOUS OTHER ASSETS.....	41,461	41,461	0	
2502. PREPAID EXPENSES.....	10,706	10,706	0	
2503. STATE TAX CREDITS.....			0	77,000
2598. Summary of remaining write-ins for Line 25 from overflow page.....	0	0	0	0
2599. Totals (Lines 2501 thru 2503 plus 2598) (Line 25 above).....	52,167	52,167	0	77,000

PROGRESSIVE AMERICAN INSURANCE COMPANY  
LIABILITIES, SURPLUS AND OTHER FUNDS

	1 Current Statement Date	2 December 31 Prior Year
1. Losses (current accident year \$.....47,258,761).....	.....88,342,179	.....77,726,349
2. Reinsurance payable on paid losses and loss adjustment expenses.....	.....3,593,649	.....1,228,678
3. Loss adjustment expenses.....	.....18,271,121	.....16,216,666
4. Commissions payable, contingent commissions and other similar charges.....	.....406,341	.....459,985
5. Other expenses (excluding taxes, licenses and fees).....	.....15,237,439	.....9,824,639
6. Taxes, licenses and fees (excluding federal and foreign income taxes).....	.....1,637,967	.....1,671,847
7.1 Current federal and foreign income taxes (including \$.....(29,454) on realized capital gains (losses)).....	.....271,183	.....1,463,918
7.2 Net deferred tax liability.....		
8. Borrowed money \$.....0 and interest thereon \$.....0.....		
9. Unearned premiums (after deducting unearned premiums for ceded reinsurance of \$.....486,785,551 and including warranty reserves of \$.....0 and accrued accident and health experience rating refunds including \$.....0 for medical loss ratio rebate per the Public Health Service Act).....	.....85,184,996	.....70,129,681
10. Advance premium.....	.....19,144,251	.....12,793,281
11. Dividends declared and unpaid:		
11.1 Stockholders.....		
11.2 Policyholders.....		
12. Ceded reinsurance premiums payable (net of ceding commissions).....	.....5,070,293	.....13,302,990
13. Funds held by company under reinsurance treaties.....		
14. Amounts withheld or retained by company for account of others.....		
15. Remittances and items not allocated.....		
16. Provision for reinsurance (including \$.....0 certified).....	.....54,000	.....54,000
17. Net adjustments in assets and liabilities due to foreign exchange rates.....		
18. Drafts outstanding.....	.....96,903,749	.....78,655,347
19. Payable to parent, subsidiaries and affiliates.....		
20. Derivatives.....		
21. Payable for securities.....		
22. Payable for securities lending.....		
23. Liability for amounts held under uninsured plans.....		
24. Capital notes \$.....0 and interest thereon \$.....0.....		
25. Aggregate write-ins for liabilities.....	.....466,773	.....988,521
26. Total liabilities excluding protected cell liabilities (Lines 1 through 25).....	.....334,583,941	.....284,515,902
27. Protected cell liabilities.....		
28. Total liabilities (Lines 26 and 27).....	.....334,583,941	.....284,515,902
29. Aggregate write-ins for special surplus funds.....	.....0	.....0
30. Common capital stock.....	.....2,500,000	.....2,500,000
31. Preferred capital stock.....		
32. Aggregate write-ins for other than special surplus funds.....	.....0	.....0
33. Surplus notes.....		
34. Gross paid in and contributed surplus.....	.....108,654,816	.....84,054,816
35. Unassigned funds (surplus).....	.....130,968,212	.....122,772,668
36. Less treasury stock, at cost:		
36.1 .....0.000 shares common (value included in Line 30 \$.....0).....		
36.2 .....0.000 shares preferred (value included in Line 31 \$.....0).....		
37. Surplus as regards policyholders (Lines 29 to 35, less 36).....	.....242,123,028	.....209,327,484
38. Totals (Page 2, Line 28, Col. 3).....	.....576,706,969	.....493,843,386

DETAILS OF WRITE-INS		
2501. STATE PLAN LIABILITY.....	.....399,686	.....547,658
2502. ESCHEATABLE PROPERTY.....	.....46,259	.....419,623
2503. OTHER LIABILITIES.....	.....20,828	.....21,240
2598. Summary of remaining write-ins for Line 25 from overflow page.....	.....0	.....0
2599. Totals (Lines 2501 thru 2503 plus 2598) (Line 25 above).....	.....466,773	.....988,521
2901. ....		
2902. ....		
2903. ....		
2998. Summary of remaining write-ins for Line 29 from overflow page.....	.....0	.....0
2999. Totals (Lines 2901 thru 2903 plus 2998) (Line 29 above).....	.....0	.....0
3201. ....		
3202. ....		
3203. ....		
3298. Summary of remaining write-ins for Line 32 from overflow page.....	.....0	.....0
3299. Totals (Lines 3201 thru 3203 plus 3298) (Line 32 above).....	.....0	.....0

PROGRESSIVE AMERICAN INSURANCE COMPANY  
STATEMENT OF INCOME

	1 Current Year to Date	2 Prior Year to Date	3 Prior Year Ended December 31
UNDERWRITING INCOME			
1. Premiums earned:			
1.1 Direct..... (written \$.....1,304,986,722).....	1,216,895,141	1,010,022,602	1,376,093,940
1.2 Assumed..... (written \$.....201,672,435).....	186,617,120	163,073,285	220,741,146
1.3 Ceded..... (written \$.....1,304,986,722).....	1,216,895,141	1,010,022,602	1,376,093,940
1.4 Net..... (written \$.....201,672,435).....	186,617,120	163,073,285	220,741,146
DEDUCTIONS:			
2. Losses incurred (current accident year \$.....117,955,024):			
2.1 Direct.....	807,811,323	651,374,334	897,856,618
2.2 Assumed.....	118,423,067	106,412,885	143,138,671
2.3 Ceded.....	807,811,323	651,374,334	897,856,618
2.4 Net.....	118,423,067	106,412,885	143,138,671
3. Loss adjustment expenses incurred.....	20,049,124	17,252,458	23,098,741
4. Other underwriting expenses incurred.....	39,602,646	34,380,073	45,991,583
5. Aggregate write-ins for underwriting deductions.....	1,098	0	537
6. Total underwriting deductions (Lines 2 through 5).....	178,075,935	158,045,416	212,229,532
7. Net income of protected cells.....			
8. Net underwriting gain (loss) (Line 1 minus Line 6 + Line 7).....	8,541,185	5,027,869	8,511,614
INVESTMENT INCOME			
9. Net investment income earned.....	2,303,929	1,212,170	1,870,266
10. Net realized capital gains (losses) less capital gains tax of \$.....(121,832).....	(364,514)	52,858	(172,636)
11. Net investment gain (loss) (Lines 9 + 10).....	1,939,415	1,265,028	1,697,630
OTHER INCOME			
12. Net gain or (loss) from agents' or premium balances charged off (amount recovered \$.....620,798 amount charged off \$.....8,435,295).....	(7,814,497)	(7,045,015)	(8,923,572)
13. Finance and service charges not included in premiums.....	8,613,381	7,508,268	10,334,259
14. Aggregate write-ins for miscellaneous income.....	657,283	280,177	367,300
15. Total other income (Lines 12 through 14).....	1,456,167	743,430	1,777,987
16. Net income before dividends to policyholders, after capital gains tax and before all other federal and foreign income taxes (Lines 8 + 11 + 15).....	11,936,767	7,036,327	11,987,231
17. Dividends to policyholders.....			
18. Net income, after dividends to policyholders, after capital gains tax and before all other federal and foreign income taxes (Line 16 minus Line 17).....	11,936,767	7,036,327	11,987,231
19. Federal and foreign income taxes incurred.....	4,919,217	2,999,490	4,584,823
20. Net income (Line 18 minus Line 19) (to Line 22).....	7,017,550	4,036,837	7,402,408
CAPITAL AND SURPLUS ACCOUNT			
21. Surplus as regards policyholders, December 31 prior year.....	209,327,484	182,799,871	182,799,871
22. Net income (from Line 20).....	7,017,550	4,036,837	7,402,408
23. Net transfers (to) from Protected Cell accounts.....			
24. Change in net unrealized capital gains or (losses) less capital gains tax of \$.....0.....			
25. Change in net unrealized foreign exchange capital gain (loss).....			
26. Change in net deferred income tax.....	1,403,394	794,623	877,246
27. Change in nonadmitted assets.....	(225,400)	(14,360)	(698,041)
28. Change in provision for reinsurance.....			(54,000)
29. Change in surplus notes.....			
30. Surplus (contributed to) withdrawn from protected cells.....			
31. Cumulative effect of changes in accounting principles.....			
32. Capital changes:			
32.1 Paid in.....			
32.2 Transferred from surplus (Stock Dividend).....			
32.3 Transferred to surplus.....			
33. Surplus adjustments:			
33.1 Paid in.....	24,600,000	16,000,000	19,000,000
33.2 Transferred to capital (Stock Dividend).....			
33.3 Transferred from capital.....			
34. Net remittances from or (to) Home Office.....			
35. Dividends to stockholders.....			
36. Change in treasury stock.....			
37. Aggregate write-ins for gains and losses in surplus.....	0	0	0
38. Change in surplus as regards policyholders (Lines 22 through 37).....	32,795,544	20,817,100	26,527,613
39. Surplus as regards policyholders, as of statement date (Lines 21 plus 38).....	242,123,028	203,616,971	209,327,484

DETAILS OF WRITE-INS			
0501. LOSS ON COMMUTATION.....	1,098		537
0502. ....			
0503. ....			
0598. Summary of remaining write-ins for Line 5 from overflow page.....	0	0	0
0599. Totals (Lines 0501 thru 0503 plus 0598) (Line 5 above).....	1,098	0	537
1401. INTEREST INCOME ON INTERCOMPANY BALANCES.....	619,819	138,293	212,297
1402. MISCELLANEOUS INCOME.....	35,399	139,986	152,642
1403. SERVICE BUSINESS REVENUE.....	2,065	1,898	2,361
1498. Summary of remaining write-ins for Line 14 from overflow page.....	0	0	0
1499. Totals (Lines 1401 thru 1403 plus 1498) (Line 14 above).....	657,283	280,177	367,300
3701. ....			
3702. ....			
3703. ....			
3798. Summary of remaining write-ins for Line 37 from overflow page.....	0	0	0
3799. Totals (Lines 3701 thru 3703 plus 3798) (Line 37 above).....	0	0	0

PROGRESSIVE AMERICAN INSURANCE COMPANY  
CASH FLOW

	1 Current Year to Date	2 Prior Year To Date	3 Prior Year Ended December 31
CASH FROM OPERATIONS			
1. Premiums collected net of reinsurance.....	150,306,245	145,339,935	197,554,688
2. Net investment income.....	3,253,583	2,271,960	2,652,457
3. Miscellaneous income.....	1,944,259	712,646	1,745,135
4. Total (Lines 1 through 3).....	155,504,087	148,324,541	201,952,280
5. Benefit and loss related payments.....	109,613,615	108,847,760	140,762,770
6. Net transfers to Separate Accounts, Segregated Accounts and Protected Cell Accounts.....			
7. Commissions, expenses paid and aggregate write-ins for deductions.....	52,273,137	47,071,451	66,345,345
8. Dividends paid to policyholders.....			
9. Federal and foreign income taxes paid (recovered) net of \$(213,793) tax on capital gains (losses).....	5,990,120	3,134,466	4,287,277
10. Total (Lines 5 through 9).....	167,876,872	159,053,677	211,395,392
11. Net cash from operations (Line 4 minus Line 10).....	(12,372,785)	(10,729,136)	(9,443,112)
CASH FROM INVESTMENTS			
12. Proceeds from investments sold, matured or repaid:			
12.1 Bonds.....	91,975,369	58,807,583	100,582,125
12.2 Stocks.....			
12.3 Mortgage loans.....			
12.4 Real estate.....			
12.5 Other invested assets.....			
12.6 Net gains or (losses) on cash, cash equivalents and short-term investments.....		(165)	(57)
12.7 Miscellaneous proceeds.....			
12.8 Total investment proceeds (Lines 12.1 to 12.7).....	91,975,369	58,807,418	100,582,068
13. Cost of investments acquired (long-term only):			
13.1 Bonds.....	54,249,134	78,929,161	221,623,920
13.2 Stocks.....			
13.3 Mortgage loans.....			
13.4 Real estate.....			
13.5 Other invested assets.....			
13.6 Miscellaneous applications.....	293,125	5,625	
13.7 Total investments acquired (Lines 13.1 to 13.6).....	54,542,259	78,934,786	221,623,920
14. Net increase or (decrease) in contract loans and premium notes.....			
15. Net cash from investments (Line 12.8 minus Line 13.7 and Line 14).....	37,433,110	(20,127,368)	(121,041,852)
CASH FROM FINANCING AND MISCELLANEOUS SOURCES			
16. Cash provided (applied):			
16.1 Surplus notes, capital notes.....			
16.2 Capital and paid in surplus, less treasury stock.....	24,600,000	16,000,000	19,000,000
16.3 Borrowed funds.....			
16.4 Net deposits on deposit-type contracts and other insurance liabilities.....			
16.5 Dividends to stockholders.....			
16.6 Other cash provided (applied).....	(16,141,419)	11,949,237	8,862,496
17. Net cash from financing and miscellaneous sources (Lines 16.1 through 16.4 minus Line 16.5 plus Line 16.6).....	8,458,581	27,949,237	27,862,496
RECONCILIATION OF CASH, CASH EQUIVALENTS AND SHORT-TERM INVESTMENTS			
18. Net change in cash, cash equivalents and short-term investments (Line 11 plus Line 15 plus Line 17).....	33,518,906	(2,907,267)	(102,622,468)
19. Cash, cash equivalents and short-term investments:			
19.1 Beginning of year.....	16,884,156	119,506,624	119,506,624
19.2 End of period (Line 18 plus Line 19.1).....	50,403,062	116,599,357	16,884,156

Note: Supplemental disclosures of cash flow information for non-cash transactions:

20.0001			
---------	--	--	--

NOTES TO FINANCIAL STATEMENTS

Note 1 – Summary of Significant Accounting Policies and Going Concern

A. Accounting Practices

The accompanying statutory-basis financial statements of Progressive American Insurance Company (the “Company”) were prepared on the basis of accounting practices prescribed or permitted by the Ohio Department of Insurance (“DOI”).

The Ohio DOI requires insurance companies domiciled in the state of Ohio to prepare their statutory-basis financial statements in accordance with the National Association of Insurance Commissioners’ (“NAIC”) *Accounting Practices and Procedures Manual* subject to any deviations prescribed or permitted by the Ohio DOI. No deviations from NAIC statutory accounting practices (“NAIC SAP”) were used in preparing these statutory-basis financial statements as illustrated in the table below:

	SSAP #	F/S Page	F/S Line #	2017	2016
NET INCOME					
(1) PROGRESSIVE AMERICAN INSURANCE COMPANY state basis (Page 4, Line 20, Columns 1 & 2)	XXX	XXX	XXX	\$ 7,017,550	\$ 7,402,408
(2) State Prescribed Practices that increase/decrease NAIC SAP					
(3) State Permitted Practices that increase/decrease NAIC SAP					
(4) NAIC SAP (1 – 2 – 3 = 4)	XXX	XXX	XXX	\$ 7,017,550	\$ 7,402,408
SURPLUS					
(5) PROGRESSIVE AMERICAN INSURANCE COMPANY state basis (Page 3, line 37, Columns 1 & 2)	XXX	XXX	XXX	\$ 242,123,028	\$ 209,327,484
(6) State Prescribed Practices that increase/decrease NAIC SAP					
(7) State Permitted Practices that increase/decrease NAIC SAP					
(8) NAIC SAP (5 – 6 – 7 = 8)	XXX	XXX	XXX	\$ 242,123,028	\$ 209,327,484

C. Accounting Policy

6. Loan-backed securities

Loan-backed and structured securities are accounted for as prescribed by Statement of Statutory Accounting Principles No. 43R, Loan-backed and Structured Securities. These securities are generally stated at amortized cost as determined by the estimated value of future cash flows. Prepayment assumptions for loan-backed and structured debt securities are obtained from available market data, broker/dealers, and/or internal estimates, and are consistent with current interest rate and economic trends. See Note 5.D.

D. Going Concern

Management continuously monitors the Company’s financial results and compliance with regulatory requirements and found no reason to expect the Company to not continue as a going concern.

Note 2 – Accounting Changes and Corrections of Errors

No significant changes

Note 3 – Business Combinations and Goodwill

No significant changes

Note 4 – Discontinued Operations

No significant changes

Note 5 – Investments

D. Loan-Backed Securities

The Company does not own any loan-backed or structured debt securities.

E. Repurchase Agreements and/or Securities Lending Transactions

Not applicable

I. Working Capital Finance Investments

Not applicable

J. Offsetting and Netting of Assets and Liabilities

Not applicable

M. Short Sales

Not applicable

N. Prepayment Penalty and Acceleration Fees

Not applicable

Note 6 – Joint Ventures, Partnerships and Limited Liability Companies

No significant changes

NOTES TO FINANCIAL STATEMENTS

Note 7 – Investment Income

No significant changes

Note 8 – Derivative Instruments

No significant changes

Note 9 – Income Taxes

No significant changes

Note 10 – Information Concerning Parent, Subsidiaries, Affiliates and Other Related Parties

B. Detail of Transactions Greater than ½% of Admitted Assets

The Company received a capital contribution of \$24,600,000 from its parent Drive Insurance Holdings, Inc., a holding company incorporated in Delaware, on August 29, 2017.

Note 11 – Debt

B. FHLB (Federal Home Loan Bank) Agreements

Not applicable

Note 12 – Retirement Plans, Deferred Compensation, Postemployment Benefits and Compensated Absences and Other Postretirement Benefit Plans

A. Defined Benefit Plan

Not applicable

Note 13 – Capital and Surplus, Dividend Restrictions and Quasi-Reorganizations

No significant changes

Note 14 – Liabilities, Contingencies and Assessments

D. Claims Related Extra Contractual Obligation and Bad Faith Losses Stemming from Lawsuits

PROGRESSIVE AMERICAN INSURANCE COMPANY paid the following amounts in the reporting period to settle claims related extra contractual obligations or bad faith claims stemming from lawsuits:

	Direct
Claims related ECO and bad faith losses paid during the reporting period	\$ 9,075,000

Number of claims where amounts were paid to settle claims related extra contractual obligations or bad faith claims resulting from lawsuits during the reporting period:

(a) 0-25 Claims	(b) 26-50 Claims	(c) 51-100 Claims	(d) 101-500 Claims	(e) More than 500 Claims
X				

Indicate whether claim count information is disclosed per claim or per claimant:

(f) Per Claim [ ] (g) Per Claimant [ X ]

G. All Other Contingencies

The Company routinely assesses the collectability of premiums and agents' balances receivable and records a bad debt reserve for amounts exceeding the nonadmitted balance that the Company believes are uncollectible.

The Company is named as defendant in various lawsuits arising out of its insurance operations. All legal actions relating to claims made under insurance policies are considered by the Company in establishing its loss and LAE reserves. The Company also has, on a net basis, potential exposure relating to lawsuits due to its participation in a 100% pooling reinsurance agreement for which it is allocated litigation expenses .

The following is a discussion of potentially significant pending cases at the reporting date. Unless specifically noted, the Company does not consider a loss from these cases to be probable and is unable to estimate a range of loss, if any, at this time.

There were three putative class action lawsuits challenging the Company's practice in Florida of adjusting personal injury protection and first-party medical payments.

There were two cases consolidated into multi-district proceedings alleging that the Company improperly steers automobile repair work to certain auto body repair shops and challenging the labor rates the Company pays to auto body repair shops.

Note 15 – Leases

No significant changes

Note 16 – Information about Financial Instruments with Off-Balance Sheet Risk and Financial Instruments with Concentrations of Credit Risk

No significant changes

Note 17 – Sale, Transfer and Servicing of Financial Assets and Extinguishments of Liabilities

B. Transfer and Servicing of Financial Assets

Not applicable

C. Wash Sales

The Company had no wash sales of securities with a NAIC rating of 3 or below during the reporting period.

NOTES TO FINANCIAL STATEMENTS

Note 18 – Gain or Loss to the Reporting Entity from Uninsured Plans and the Portion of Partially Insured Plans

No significant changes

Note 19 – Direct Premium Written/Produced by Managing General Agents/Third Party Administrators

No significant changes

Note 20 – Fair Value Measurements

A. Inputs Used for Assets and Liabilities Measured at Fair Value

1. Fair Value Measurements by Levels 1, 2 and 3

The Company categorizes its financial instruments, based on the degree of subjectivity inherent in the method by which they are valued, into a fair value hierarchy of three levels, as follows:

Level 1 - Inputs are unadjusted, quoted prices in active markets for identical instruments at the measurement date (e.g., active exchange-traded equity securities).

Level 2 - Inputs (other than quoted prices included within Level 1) that are observable for the instrument either directly or indirectly. This includes: (i) quoted prices for similar instruments in active markets, (ii) quoted prices for identical or similar instruments in markets that are not active, (iii) inputs other than quoted prices that are observable for the instruments, and (iv) inputs that are derived principally from or corroborated by observable market data by correlation or other means.

Level 3 - Inputs that are unobservable. Unobservable inputs reflect the Company’s subjective evaluation about the assumptions market participants would use in pricing the financial instrument.

The Company’s management evaluated whether the market was distressed or inactive in determining the fair value of the Company’s securities and reviewed certain market level inputs to evaluate whether sufficient activity, volume, and new issuances existed to create an active market. Based on this evaluation, management concluded that there was sufficient activity in determining the fair market value of the Company’s securities.

As of the reporting date, the Company did not measure and report any securities at fair value on the balance sheet. All bonds were carried at amortized cost.

2. Roll forward of Level 3 Items

Not applicable

3. Policy on Transfers Into and Out of Level 3

At the end of each reporting period, the Company evaluates whether or not any event has occurred or circumstances have changed that would cause an instrument to be transferred into or out of Level 3.

4. Inputs and Techniques Used for Level 2 and Level 3 Fair Values

See Note 20.A.1 above.

5. Derivative Fair Values

Not applicable

B. Other Fair Value Disclosures

Not applicable

C. Fair Values for all Financial Instruments by Levels 1, 2, and 3

The table below represents the fair value of all financial instruments at the reporting date, however, not all financial instruments are reported at fair value in the Company’s financial statements.

Type of Financial Instrument	Aggregate Fair Value	Admitted Assets	(Level 1)	(Level 2)	(Level 3)	Not Practicable (Carrying Value)
Bonds	\$ 169,334,284	\$ 170,031,353	\$ 129,381,180	\$ 39,953,104	\$	\$
Cash equivalents	\$	\$	\$	\$	\$	\$
Common stock	\$	\$	\$	\$	\$	\$
Preferred stock	\$	\$	\$	\$	\$	\$
Short-term investments	\$ 50,395,450	\$ 50,403,062	\$ 24,541,000	\$ 25,854,450	\$	\$

D. Not Practicable to Estimate Fair Value

Not applicable

Note 21 – Other Items

J. Agents’ Balances Certification, Florida Statute 625.012 (5):

For the reporting period, the Company reported net admitted premiums and agents’ balances in the course of collection of \$38,112,626. Of this amount there were no premiums due from a controlled or controlling person as defined in Florida statute 625.012 (5).

Note 22 – Events Subsequent

The Company was not impacted by any subsequent events. Subsequent events have been considered through November 3, 2017 for the statutory statement that was available for issuance by November 15, 2017.

The Company does not write health insurance and therefore has no premiums subject to assessment under section 9010 of the Affordable Care Act for either the current or prior years.

Note 23 – Reinsurance

No significant changes



NOTES TO FINANCIAL STATEMENTS

Note 24 – Retrospectively Rated Contracts and Contracts Subject to Redetermination

F. Risk Sharing Provisions of the Affordable Care Act

The Company does not write health insurance

Note 25 – Change in Incurred Losses and Loss Adjustment Expenses

Incurred losses and LAE attributable to insured events of prior accident years increased by \$936,513 in 2017, which is 1% of the total prior year net unpaid losses and LAE of \$93,943,015. The unfavorable development is primarily due to private passenger auto liability originally anticipated severity for accident year 2016 increasing by 1.3%. Auto physical damage reserves developed favorably due to more recoveries than anticipated. LAE reserves developed unfavorably in both defense cost containment and adjusting and other expense reserves primarily from accident years 2016 and 2015.

Note 26 – Intercompany Pooling Arrangements

No significant changes

Note 27 – Structured Settlements

No significant changes

Note 28 – Health Care Receivables

No significant changes

Note 29 – Participating policies

No significant changes

Note 30 – Premium Deficiency Reserves

No significant changes

Note 31 – High Deductibles

No significant changes

Note 32 – Discounting of Liabilities for Unpaid Losses or Unpaid Loss Adjustment Expenses

No significant changes

Note 33 – Asbestos/Environmental Reserves

No significant changes

Note 34 – Subscriber Savings Accounts

No significant changes

Note 35 – Multiple Peril Crop Insurance

No significant changes

Note 36 – Financial Guaranty Insurance

B. Schedule of Insured Financial Obligations at the End of the Period:

Not Applicable

GENERAL INTERROGATORIES

PART 1 - COMMON INTERROGATORIES

GENERAL

- 1.1

Did the reporting entity experience any material transactions requiring the filing of Disclosure of Material Transactions with the State of Domicile, as required by the Model Act?

Yes [ ☐ ] No [ ☒ X ]
- 1.2

If yes, has the report been filed with the domiciliary state?

Yes [ ☐ ] No [ ☐ ]
- 2.1

Has any change been made during the year of this statement in the charter, by-laws, articles of incorporation, or deed of settlement of the reporting entity?

Yes [ ☐ ] No [ ☒ X ]
- 2.2

If yes, date of change:
- 3.1

Is the reporting entity a member of an Insurance Holding Company System consisting of two or more affiliated persons, one or more of which is an insurer? If yes, complete Schedule Y, Parts 1 and 1A.

Yes [ ☒ X ] No [ ☐ ]
- 3.2

Have there been any substantial changes in the organizational chart since the prior quarter end?

Yes [ ☐ ] No [ ☒ X ]
- 3.3

If the response to 3.2 is yes, provide a brief description of those changes.

- 4.1

Has the reporting entity been a party to a merger or consolidation during the period covered by this statement?

Yes [ ☐ ] No [ ☒ X ]
- 4.2

If yes, provide name of entity, NAIC Company Code, and state of domicile (use two letter state abbreviation) for any entity that has ceased to exist as a result of the merger or consolidation.

1	2	3
Name of Entity	NAIC Company Code	State of Domicile

5.

If the reporting entity is subject to a management agreement, including third-party administrator(s), managing general agent(s), attorney-in-fact, or similar agreement, have there been any significant changes regarding the terms of the agreement or principals involved? If yes, attach an explanation.

Yes [ ☐ ] No [ ☒ X ] N/A [ ☐ ]
- 6.1

State as of what date the latest financial examination of the reporting entity was made or is being made.

12/31/2012
- 6.2

State the as of date that the latest financial examination report became available from either the state of domicile or the reporting entity. This date should be the date of the examined balance sheet and not the date the report was completed or released.

12/31/2012
- 6.3

State as of what date the latest financial examination report became available to other states or the public from either the state of domicile or the reporting entity. This is the release date or completion date of the examination report and not the date of the examination (balance sheet date).

08/06/2013
- 6.4

By what department or departments?  
OHIO
- 6.5

Have all financial statement adjustments within the latest financial examination report been accounted for in a subsequent financial statement filed with Departments?

Yes [ ☐ ] No [ ☐ ] N/A [ ☒ X ]
- 6.6

Have all of the recommendations within the latest financial examination report been complied with?

Yes [ ☒ X ] No [ ☐ ] N/A [ ☐ ]
- 7.1

Has this reporting entity had any Certificates of Authority, licenses or registrations (including corporate registration, if applicable) suspended or revoked by any governmental entity during the reporting period?

Yes [ ☐ ] No [ ☒ X ]
- 7.2

If yes, give full information:
- 8.1

Is the company a subsidiary of a bank holding company regulated with the Federal Reserve Board?

Yes [ ☐ ] No [ ☒ X ]
- 8.2

If response to 8.1 is yes, please identify the name of the bank holding company.

- 8.3

Is the company affiliated with one or more banks, thrifts or securities firms?

Yes [ ☐ ] No [ ☒ X ]
- 8.4

If the response to 8.3 is yes, please provide below the names and location (city and state of the main office) of any affiliates regulated by a federal regulatory services agency [i.e. the Federal Reserve Board (FRB), the Office of the Comptroller of the Currency (OCC), the Federal Deposit Insurance Corporation (FDIC) and the Securities Exchange Commission (SEC)] and identify the affiliate's primary federal regulator].

1	2	3	4	5	6
Affiliate Name	Location (City, State)	FRB	OCC	FDIC	SEC

- 9.1

Are the senior officers (principal executive officer, principal financial officer, principal accounting officer or controller, or persons performing similar functions) of the reporting entity subject to a code of ethics, which includes the following standards?

Yes [ ☒ X ] No [ ☐ ]

(a)

Honest and ethical conduct, including the ethical handling of actual or apparent conflicts of interest between personal and professional relationships;

(b)

Full, fair, accurate, timely and understandable disclosure in the periodic reports required to be filed by the reporting entity;

(c)

Compliance with applicable governmental laws, rules and regulations;

(d)

The prompt internal reporting of violations to an appropriate person or persons identified in the code; and

(e)

Accountability for adherence to the code.
- 9.11

If the response to 9.1 is No, please explain:
- 9.2

Has the code of ethics for senior managers been amended?

Yes [ ☒ X ] No [ ☐ ]
- 9.21

If the response to 9.2 is Yes, provide information related to amendment(s).  
THE COMPANY'S MANAGEMENT APPROVED CHANGES TO OUR CHIEF EXECUTIVE OFFICER/SENIOR FINANCIAL OFFICERS CODE OF ETHICS, EFFECTIVE MARCH 1, 2017. SIGNIFICANT CHANGES TO THE CODE INCLUDED THE FOLLOWING: PROVISIONS WERE ADDED TO CLARIFY THAT A "COVERED EXECUTIVE" AND HIS OR HER FAMILY MAY OWN MORE THAN 2% OF THE OUTSTANDING SECURITIES OF A PUBLIC COMPANY THAT IS A SUPPLIER TO OR COMPETES WITH THE COMPANY, OR THEY MAY OWN AN INTEREST IN A PRIVATE COMPANY THAT IS A SUPPLIER TO OR COMPETES WITH THE COMPANY, IN EACH CASE WITH APPROPRIATE NOTICES TO THE COMPANY AND RECEIPT OF APPROVAL. THE REQUIREMENTS THAT MUST BE SATISFIED BEFORE A COVERED EXECUTIVE CAN TAKE A DIRECTOR POSITION OR OTHER SPECIFIED ADVISORY POSITIONS WITH A SUPPLIER OR WITH A COMPETITOR WERE ALSO AMENDED. THESE PROVISIONS REQUIRE NON-EXECUTIVE OFFICERS TO PROVIDE PRIOR NOTICE AND CERTAIN DISCLOSURES TO THE COMPANY AND RECEIVE APPROPRIATE APPROVALS BEFORE TAKING A BOARD POSITION WITH A COMPANY THAT DOES BUSINESS WITH PROGRESSIVE. EXECUTIVE OFFICERS HAVE SIMILAR DISCLOSURE REQUIREMENTS, ALTHOUGH A POSITION WOULD ONLY REQUIRE

GENERAL INTERROGATORIES

PART 1 - COMMON INTERROGATORIES

APPROVAL OF OUR BOARD OF DIRECTORS IF THE VOLUME OF BUSINESS BETWEEN THE COMPANIES EXCEEDS SPECIFIED ANNUAL DOLLAR LIMITS, IF THERE IS POTENTIAL OR ACTUAL COMPETITION BETWEEN THE COMPANIES, OR IF THE SITUATION IS NOT OTHERWISE EXPLICITLY COVERED. THERE ARE EXPLICIT EXCLUSIONS FROM THE APPROVAL REQUIREMENTS IF THE BUSINESS RELATIONSHIP WITH THE OTHER COMPANY SOLELY INVOLVES PAYMENTS ARISING FROM THE ADMINISTRATION OF INSURANCE CLAIMS IN THE ORDINARY COURSE OF OUR BUSINESSES. ANY APPROVAL GIVEN BY THE BOARD OF DIRECTORS IN SUCH CIRCUMSTANCES WOULD BE REVIEWED ON AN ANNUAL BASIS. THE COVERED EXECUTIVE IS REQUIRED TO UPDATE THE PREVIOUSLY DISCLOSED INFORMATION AS NECESSARY, AND THE BOARD MAY WITHDRAW ITS PREVIOUSLY GIVEN APPROVAL AT ANY TIME.

- 9.3Have any provisions of the code of ethics been waived for any of the specified officers?

Yes [ ]No [X]
- 9.31If the response to 9.3 is Yes, provide the nature of any waiver(s).

FINANCIAL

- 10.1Does the reporting entity report any amounts due from parent, subsidiaries or affiliates on Page 2 of this statement?

Yes [X]No [ ]
- 10.2If yes, indicate any amounts receivable from parent included in the Page 2 amount:

\$0

INVESTMENT

- 11.1Were any of the stocks, bonds, or other assets of the reporting entity loaned, placed under option agreement, or otherwise made available for use by another person? (Exclude securities under securities lending agreements.)

Yes [ ]No [X]
- 11.2If yes, give full and complete information relating thereto:
- 12.Amount of real estate and mortgages held in other invested assets in Schedule BA:

\$0
- 13.Amount of real estate and mortgages held in short-term investments:

\$0
- 14.1Does the reporting entity have any investments in parent, subsidiaries and affiliates?

Yes [ ]No [X]
- 14.2If yes, please complete the following:

- 14.21Bonds
- 14.22Preferred Stock
- 14.23Common Stock
- 14.24Short-Term Investments
- 14.25Mortgage Loans on Real Estate
- 14.26All Other
- 14.27Total Investment in Parent, Subsidiaries and Affiliates (Subtotal Lines 14.21 to 14.26)
- 14.28Total Investment in Parent included in Lines 14.21 to 14.26 above

1	2
Prior Year End Book/Adjusted Carrying Value	Current Quarter Book/Adjusted Carrying Value
\$0	\$0
0	0
0	0
0	0
0	0
0	0
0	0
\$0	\$0
\$0	\$0

- 15.1Has the reporting entity entered into any hedging transactions reported on Schedule DB?

Yes [ ]No [X]
- 15.2If yes, has a comprehensive description of the hedging program been made available to the domiciliary state?

Yes [ ]No [ ]
- If no, attach a description with this statement.

- 16.For the reporting entity's security lending program, state the amount of the following as of current statement date:
- 16.1Total fair value of reinvested collateral assets reported on Schedule DL, Parts 1 and 2:

\$0
- 16.2Total book adjusted/carrying value of reinvested collateral assets reported on Schedule DL, Parts 1 and 2:

\$0
- 16.3Total payable for securities lending reported on the liability page:

\$0
- 17.Excluding items in Schedule E-Part 3-Special Deposits, real estate, mortgage loans and investments held physically in the reporting entity's offices, vaults or safety deposit boxes, were all stocks, bonds and other securities, owned throughout the current year held pursuant to a custodial agreement with a qualified bank or trust company in accordance with Section 1, III - General Examination Considerations, F. Outsourcing of Critical Functions, Custodial or Safekeeping Agreements of the NAIC *Financial Condition Examiners Handbook*?

Yes [X]No [ ]

- 17.1For all agreements that comply with the requirements of the NAIC *Financial Condition Examiners Handbook*, complete the following:

1	2
Name of Custodian(s)	Custodian Address
CITIBANK, N.A.	338 GREENWICH STREET NEW YORK, NY 10013

- 17.2For all agreements that do not comply with the requirements of the NAIC *Financial Condition Examiners Handbook*, provide the name, location and a complete explanation:

1	2	3
Name(s)	Location(s)	Complete Explanation(s)
NONE		

- 17.3Have there been any changes, including name changes, in the custodian(s) identified in 17.1 during the current quarter?

Yes [ ]No [X]
- 17.4If yes, give full and complete information relating thereto:

1	2	3	4
Old Custodian	New Custodian	Date of Change	Reason
NONE			

- 17.5Investment management – Identify all investment advisors, investment managers, broker/dealers, including individuals that have the authority to make investment decisions on behalf of the reporting entity. For assets that are managed internally by employees of the reporting entity, note as such ["...that have access to the investment accounts", "handle securities"].

1	2
Name of Firm or Individual	Affiliation
PROGRESSIVE CAPITAL MANAGEMENT CORP.	A

- 17.5097For those firms/individuals listed in the table for Question 17.5, do any firms/individuals unaffiliated with the reporting entity (i.e., designated with a "U") manage more than 10% of the reporting entity's assets?

Yes [ ]No [ ]
- 17.5098For firms/individuals unaffiliated with the reporting entity (i.e., designated with a "U") listed in the table for Question 17.5, does the total assets under management aggregate to more than 50% of the reporting entity's assets?

Yes [ ]No [ ]

- 17.6For those firms or individuals listed in the table for 17.5 with an affiliation code of "A" (affiliated) or "U" (unaffiliated), provide the information for the table below.

**PROGRESSIVE AMERICAN INSURANCE COMPANY**  
**GENERAL INTERROGATORIES**

**PART 1 - COMMON INTERROGATORIES**

1	2	3	4	5
Central Registration Depository Number	Name of Firm or Individual	Legal Entity Identifier (LEI)	Registered With	Investment Management Agreement (IMA) Filed
N/A	PROGRESSIVE CAPITAL MANAGEMENT CORP.		N/A	DS

- 18.1 Have all the filing requirements of the *Purposes and Procedures Manual of the NAIC Investment Analysis Office* been followed?

Yes ☒ No ☐
- 18.2 If no, list exceptions:

PROGRESSIVE AMERICAN INSURANCE COMPANY  
GENERAL INTERROGATORIES (continued)

PART 2 – PROPERTY & CASUALTY INTERROGATORIES

1.

If the reporting entity is a member of a pooling arrangement, did the agreement or the reporting entity's participation change?  
  
If yes, attach an explanation.

Yes [ ]    No [X]    N/A [ ]

2.

Has the reporting entity reinsured any risk with any other reporting entity and agreed to release such entity from liability, in whole or in part, from any loss that may occur on the risk, or portion thereof, reinsured?  
  
If yes, attach an explanation.

Yes [ ]    No [X]

3.1

Have any of the reporting entity's primary reinsurance contracts been canceled?

Yes [ ]    No [X]

3.2

If yes, give full and complete information thereto:

4.1

Are any of the liabilities for unpaid losses and loss adjustment expenses other than certain workers' compensation tabular reserves (see *Annual Statement Instructions* pertaining to disclosure of discounting for definition of "tabular reserves,") discounted at a rate of interest greater than zero?

Yes [ ]    No [X]

4.2

If yes, complete the following schedule:

1	2	3	Total Discount				Discount Taken During Period			
			4	5	6	7	8	9	10	11
Line of Business	Maximum Interest	Disc. Rate	Unpaid Losses	Unpaid LAE	IBNR	Total	Unpaid Losses	Unpaid LAE	IBNR	Total
	0.000	0.000	0	0	0	0	0	0	0	0
Total	XXX	XXX	0	0	0	0	0	0	0	0

5.1

Operating Percentages:

5.1    A&H loss percent

5.2    A&H cost containment percent

5.3    A&H expense percent excluding cost containment expenses

6.1

Do you act as a custodian for health savings accounts?

6.2

If yes, please provide the amount of custodial funds held as of the reporting date.

6.3

Do you act as an administrator for health savings accounts?

6.4

If yes, please provide the amount of funds administered as of the reporting date.

0.000%

0.000%

0.000%

Yes [ ]    No [X]

\$    0

Yes [ ]    No [X]

\$    0

**PROGRESSIVE AMERICAN INSURANCE COMPANY**  
**SCHEDULE F - CEDED REINSURANCE**

Showing All New Reinsurers - Current Year to Date

1	2	3	4	5	6	7
NAIC Company Code	ID Number	Name of Reinsurer	Domiciliary Jurisdiction	Type of Reinsurer	Certified Reinsurer Rating (1 through 6)	Effective Date of Certified Reinsurer Rating

NONE

PROGRESSIVE AMERICAN INSURANCE COMPANY  
SCHEDULE T - EXHIBIT OF PREMIUMS WRITTEN  
Current Year to Date - Allocated by States and Territories

		1	Direct Premiums Written		Direct Losses Paid (Deducting Salvage)		Direct Losses Unpaid	
			2	3	4	5	6	7
States, Etc.		Active Status	Current Year to Date	Prior Year to Date	Current Year to Date	Prior Year to Date	Current Year to Date	Prior Year to Date
1.	Alabama.....	AL.....N...						
2.	Alaska.....	AK.....N...						
3.	Arizona.....	AZ.....N...						
4.	Arkansas.....	AR.....E...						
5.	California.....	CA.....N...						
6.	Colorado.....	CO.....L...						
7.	Connecticut.....	CT.....N...						
8.	Delaware.....	DE.....N...						
9.	District of Columbia.....	DC.....N...						
10.	Florida.....	FL.....L...	1,290,668,382	1,053,588,952	688,244,123	618,048,262	568,972,035	436,352,608
11.	Georgia.....	GA.....L...	8,211,977	8,379,316	4,795,349	5,748,975	3,287,829	3,839,010
12.	Hawaii.....	HI.....L...						
13.	Idaho.....	ID.....N...						
14.	Illinois.....	IL.....L...			(315)	(350)		
15.	Indiana.....	IN.....L...						
16.	Iowa.....	IA.....N...						
17.	Kansas.....	KS.....N...						
18.	Kentucky.....	KY.....L...						
19.	Louisiana.....	LA.....N...						
20.	Maine.....	ME.....E...						
21.	Maryland.....	MD.....L...	4,476,614	5,336,332	2,860,443	2,593,819	1,882,579	2,694,075
22.	Massachusetts.....	MA.....E...						
23.	Michigan.....	MI.....L...						
24.	Minnesota.....	MN.....N...						
25.	Mississippi.....	MS.....L...						
26.	Missouri.....	MO.....E...						
27.	Montana.....	MT.....E...						
28.	Nebraska.....	NE.....N...						
29.	Nevada.....	NV.....N...						
30.	New Hampshire.....	NH.....N...						
31.	New Jersey.....	NJ.....N...						
32.	New Mexico.....	NM.....E...						
33.	New York.....	NY.....Q...					3,499,999	3,500,000
34.	North Carolina.....	NC.....L...	(3)	(429)	78,502	401,614	26,859	136,482
35.	North Dakota.....	ND.....E...						
36.	Ohio.....	OH.....L...						
37.	Oklahoma.....	OK.....L...						
38.	Oregon.....	OR.....N...						
39.	Pennsylvania.....	PA.....N...						
40.	Rhode Island.....	RI.....N...						
41.	South Carolina.....	SC.....N...						
42.	South Dakota.....	SD.....N...						
43.	Tennessee.....	TN.....N...						
44.	Texas.....	TX.....N...						
45.	Utah.....	UT.....E...						
46.	Vermont.....	VT.....N...						
47.	Virginia.....	VA.....L...	1,399,385	1,747,361	568,212	858,254	423,768	520,601
48.	Washington.....	WA.....L...	230,366	255,409	69,542	113,319	163,568	121,218
49.	West Virginia.....	WV.....N...						
50.	Wisconsin.....	WI.....E...						
51.	Wyoming.....	WY.....N...						
52.	American Samoa.....	AS.....N...						
53.	Guam.....	GU.....N...						
54.	Puerto Rico.....	PR.....N...						
55.	US Virgin Islands.....	VI.....N...						
56.	Northern Mariana Islands.....	MP.....N...						
57.	Canada.....	CAN.....N...						
58.	Aggregate Other Alien.....	OT.....XXX.	0	0	0	0	0	0
59.	Totals.....	(a)...15	1,304,986,722	1,069,306,942	696,615,856	627,763,893	578,256,638	447,163,993

DETAILS OF WRITE-INS							
58001.....	XXX.						
58002.....	XXX.						
58003.....	XXX.						
58998. Summary of remaining write-ins for Line 58 from overflow page....	XXX.	0	0	0	0	0	0
58999. Totals (Lines 58001 thru 58003+ Line 58998) (Line 58 above).....	XXX.	0	0	0	0	0	0

(L) - Licensed or Chartered - Licensed Insurance Carrier or Domiciled RRG; (R) - Registered - Non-domiciled RRGs; (Q) - Qualified - Qualified or Accredited Reinsurer;  
(E) - Eligible - Reporting Entities eligible or approved to write Surplus Lines in the state (other than their state of domicile see DSLI); (D) - DSLI - Domestic Surplus Lines Insurer  
(DSLI) - Reporting entities authorized to write Surplus Lines in the state of domicile; (N) - None of the above - Not allowed to write business in the state.  
(a)    Insert the number of D and L responses except for Canada and Other Alien.

**SCHEDULE Y – INFORMATION CONCERNING ACTIVITIES OF INSURER MEMBERS OF A HOLDING COMPANY GROUP -- PART 1 – ORGANIZATIONAL CHART**

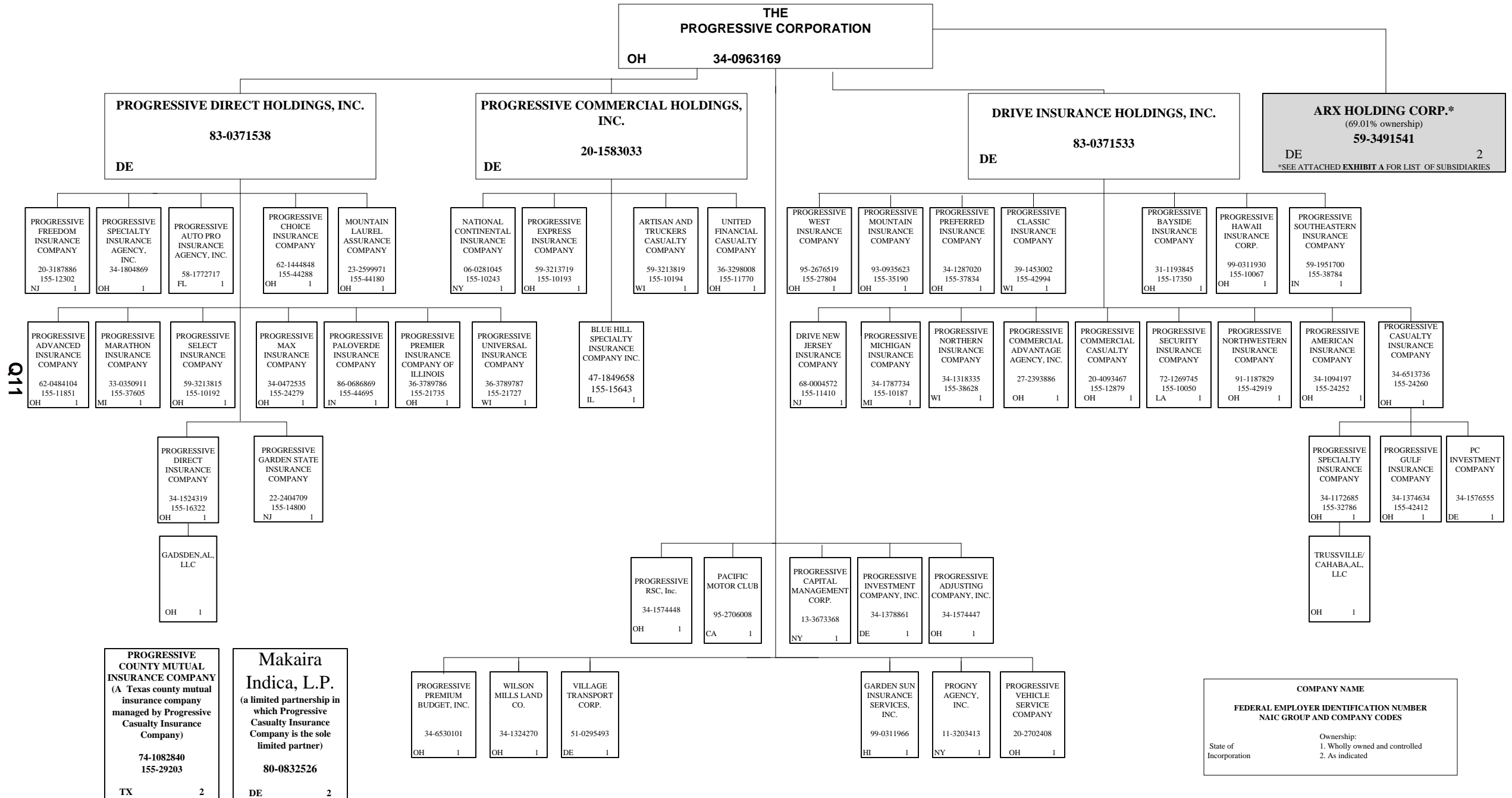



SCHEDULE Y – INFORMATION CONCERNING ACTIVITIES OF INSURER MEMBERS OF A HOLDING COMPANY GROUP -- PART 1 – ORGANIZATIONAL CHART

Q11.1

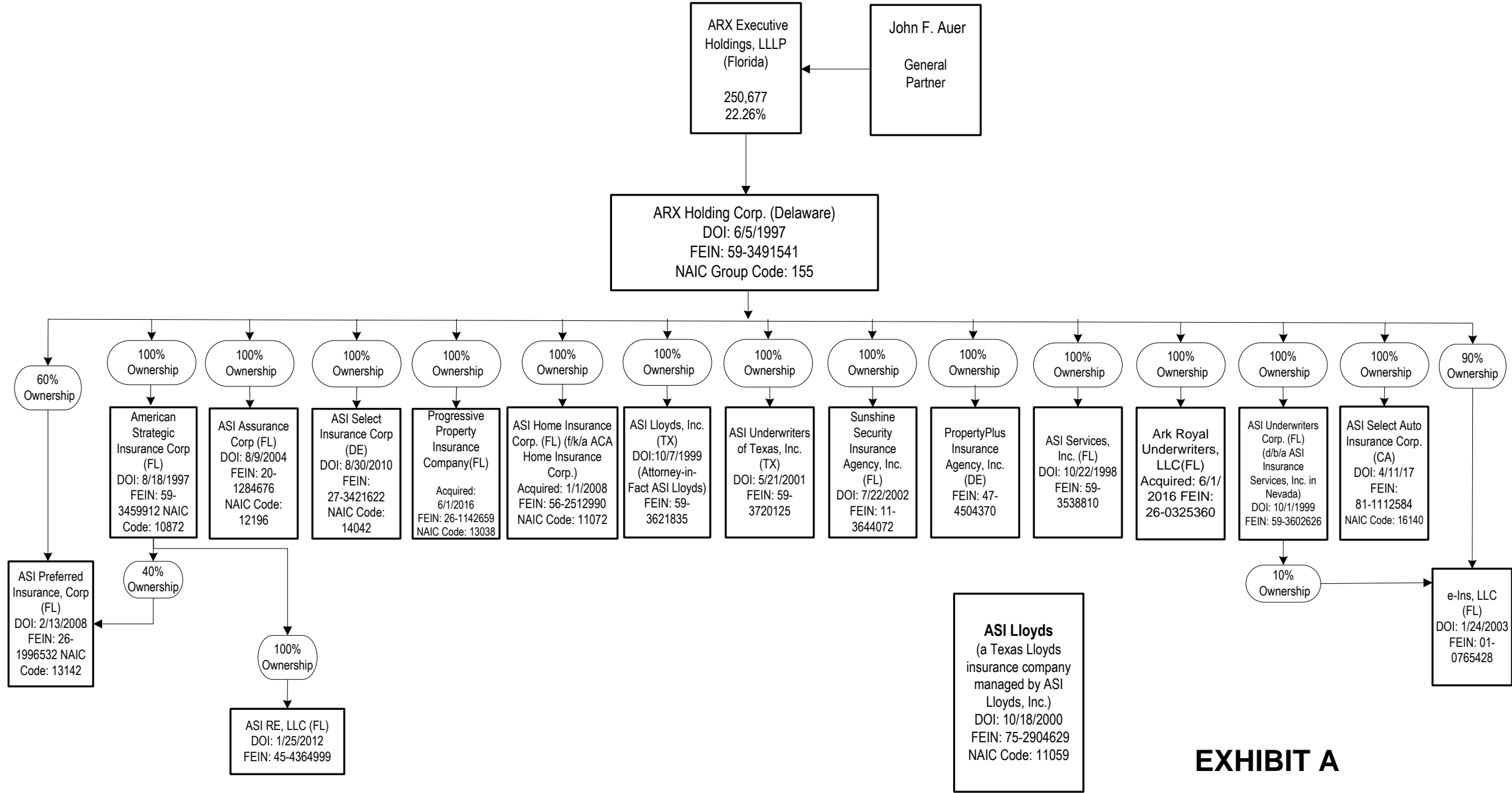

EXHIBIT A

SCHEDULE Y

PART 1A - DETAIL OF INSURANCE HOLDING COMPANY SYSTEM

1	2	3	4	5	6	7	8	9	10	11	12	13	14	15	16
Group Code	Group Name	NAIC Company Code	ID Number	Federal RSSD	CIK	Name of Securities Exchange if Publicly Traded (U.S. or International)	Names of Parent, Subsidiaries or Affiliates	omicilia Location	Relationship to Reporting Entity	Directly Controlled by (Name of Entity/Person)	Type of Control (Ownership Board, Management, Attorney-in-Fact, Influence, Other)	If Control is Ownership Provide Percentage	Ultimate Controlling Entity(ies)/Person(s)	Is an SCA Filing Required? (Y/N)	*
Members															
		00000..	34-0963169..		80661	NYSE	The Progressive Corporation.....	OH.....	UIP.....	Board, Management.....	Board.....		The Progressive Corporation.....	...N.....	1, 3.....
		00000..	83-0371533..				Drive Insurance Holdings, Inc.....	DE.....	UDP.....	The Progressive Corporation.....	Ownership.....	...100.000	The Progressive Corporation.....	...N.....	1, 3.....
0155	Progressive Insurance Group.	11410..	68-0004572..				Drive New Jersey Insurance Company.....	NJ.....	IA.....	Drive Insurance Holdings, Inc.....	Ownership.....	...100.000	The Progressive Corporation.....	...N.....	1, 3.....
0155	Progressive Insurance Group.	24252..	34-1094197..				Progressive American Insurance Company.....	OH.....	RE.....	Drive Insurance Holdings, Inc.....	Ownership.....	...100.000	The Progressive Corporation.....	...N.....	1, 3.....
0155	Progressive Insurance Group.	17350..	31-1193845..				Progressive Bayside Insurance Company.....	OH.....	IA.....	Drive Insurance Holdings, Inc.....	Ownership.....	...100.000	The Progressive Corporation.....	...N.....	1, 3.....
0155	Progressive Insurance Group.	24260..	34-6513736..				Progressive Casualty Insurance Company.....	OH.....	IA.....	Drive Insurance Holdings, Inc.....	Ownership.....	...100.000	The Progressive Corporation.....	...N.....	1, 3.....
		00000..	34-1576555..				PC Investment Company.....	DE.....	NIA.....	Progressive Casualty Insurance Company.....	Ownership.....	...100.000	The Progressive Corporation.....	...Y.....	1, 3.....
0155	Progressive Insurance Group.	29203..	74-1082840..				Progressive County Mutual Insurance Company.....	TX.....	IA.....	Progressive Casualty Insurance Company.....	Management.....		The Progressive Corporation.....	...N.....	2, 3.....
0155	Progressive Insurance Group.	42412..	34-1374634..				Progressive Gulf Insurance Company.....	OH.....	IA.....	Progressive Casualty Insurance Company.....	Ownership.....	...100.000	The Progressive Corporation.....	...Y.....	1, 3.....
0155	Progressive Insurance Group.	32786..	34-1172685..				Progressive Specialty Insurance Company.....	OH.....	IA.....	Progressive Casualty Insurance Company.....	Ownership.....	...100.000	The Progressive Corporation.....	...Y.....	1, 3.....
		00000..					Trussville/Cahaba, AL , LLC.....	OH.....	NIA.....	Progressive Specialty Insurance Company.....	Ownership.....	...100.000	The Progressive Corporation.....	...N.....	1, 3.....
0155	Progressive Insurance Group.	42994..	39-1453002..				Progressive Classic Insurance Company.....	WI.....	IA.....	Drive Insurance Holdings, Inc.....	Ownership.....	...100.000	The Progressive Corporation.....	...N.....	1, 3.....
0155	Progressive Insurance Group.	10067..	99-0311930..				Progressive Hawaii Insurance Corp.....	OH.....	IA.....	Drive Insurance Holdings, Inc.....	Ownership.....	...100.000	The Progressive Corporation.....	...N.....	1, 3.....
0155	Progressive Insurance Group.	10187..	34-1787734..				Progressive Michigan Insurance Company.....	MI.....	IA.....	Drive Insurance Holdings, Inc.....	Ownership.....	...100.000	The Progressive Corporation.....	...N.....	1, 3.....
0155	Progressive Insurance Group.	35190..	93-0935623..				Progressive Mountain Insurance Company.....	OH.....	IA.....	Drive Insurance Holdings, Inc.....	Ownership.....	...100.000	The Progressive Corporation.....	...N.....	1, 3.....
0155	Progressive Insurance Group.	38628..	34-1318335..				Progressive Northern Insurance Company.....	WI.....	IA.....	Drive Insurance Holdings, Inc.....	Ownership.....	...100.000	The Progressive Corporation.....	...N.....	1, 3.....
0155	Progressive Insurance Group.	42919..	91-1187829..				Progressive Northwestern Insurance Company.....	OH.....	IA.....	Drive Insurance Holdings, Inc.....	Ownership.....	...100.000	The Progressive Corporation.....	...N.....	1, 3.....
0155	Progressive Insurance Group.	37834..	34-1287020..				Progressive Preferred Insurance Company.....	OH.....	IA.....	Drive Insurance Holdings, Inc.....	Ownership.....	...100.000	The Progressive Corporation.....	...N.....	1, 3.....
0155	Progressive Insurance Group.	10050..	72-1269745..				Progressive Security Insurance Company.....	LA.....	IA.....	Drive Insurance Holdings, Inc.....	Ownership.....	...100.000	The Progressive Corporation.....	...N.....	1, 3.....
0155	Progressive Insurance Group.	38784..	59-1951700..				Progressive Southeastern Insurance Company.....	IN.....	IA.....	Drive Insurance Holdings, Inc.....	Ownership.....	...100.000	The Progressive Corporation.....	...N.....	1, 3.....
0155	Progressive Insurance Group.	27804..	95-2676519..				Progressive West Insurance Company.....	OH.....	IA.....	Drive Insurance Holdings, Inc.....	Ownership.....	...100.000	The Progressive Corporation.....	...N.....	1, 3.....
		00000..	27-2393886..				Progressive Commercial Advantage Agency, Inc.....	OH.....	NIA.....	Drive Insurance Holdings, Inc.....	Ownership.....	...100.000	The Progressive Corporation.....	...N.....	1, 3.....
		00000..	20-1583033..				Progressive Commercial Holdings, Inc.....	DE.....	NIA.....	The Progressive Corporation.....	Ownership.....	...100.000	The Progressive Corporation.....	...N.....	1, 3.....
0155	Progressive Insurance Group.	10194..	59-3213819..				Artisan and Truckers Casualty Company.....	WI.....	IA.....	Progressive Commercial Holdings, Inc.....	Ownership.....	...100.000	The Progressive Corporation.....	...N.....	1, 3.....
0155	Progressive Insurance Group.	10243..	06-0281045..				National Continental Insurance Company.....	NY.....	IA.....	Progressive Commercial Holdings, Inc.....	Ownership.....	...100.000	The Progressive Corporation.....	...N.....	1, 3.....
0155	Progressive Insurance Group.	12879..	20-4093467..				Progressive Commercial Casualty Company.....	OH.....	IA.....	Drive Insurance Holdings, Inc.....	Ownership.....	...100.000	The Progressive Corporation.....	...N.....	1, 3.....
0155	Progressive Insurance Group.	10193..	59-3213719..				Progressive Express Insurance Company.....	OH.....	IA.....	Progressive Commercial Holdings, Inc.....	Ownership.....	...100.000	The Progressive Corporation.....	...N.....	1, 3.....
0155	Progressive Insurance Group.	11770..	36-3298008..				United Financial Casualty Company.....	OH.....	IA.....	Progressive Commercial Holdings, Inc.....	Ownership.....	...100.000	The Progressive Corporation.....	...N.....	1, 3.....
		00000..	83-0371538..				Progressive Direct Holdings, Inc.....	DE.....	NIA.....	The Progressive Corporation.....	Ownership.....	...100.000	The Progressive Corporation.....	...N.....	1, 3.....
0155	Progressive Insurance Group.	44180..	23-2599971..				Mountain Laurel Assurance Company.....	OH.....	IA.....	Progressive Direct Holdings, Inc.....	Ownership.....	...100.000	The Progressive Corporation.....	...N.....	1, 3.....
0155	Progressive Insurance Group.	11851..	62-0484104..				Progressive Advanced Insurance Company.....	OH.....	IA.....	Progressive Direct Holdings, Inc.....	Ownership.....	...100.000	The Progressive Corporation.....	...N.....	1, 3.....
		00000..	58-1772717..				Progressive Auto Pro Insurance Agency, Inc.....	FL.....	NIA.....	Progressive Direct Holdings, Inc.....	Ownership.....	...100.000	The Progressive Corporation.....	...N.....	1, 3.....
0155	Progressive Insurance Group.	44288..	62-1444848..				Progressive Choice Insurance Company.....	OH.....	IA.....	Progressive Direct Holdings, Inc.....	Ownership.....	...100.000	The Progressive Corporation.....	...N.....	1, 3.....
0155	Progressive Insurance Group.	16322..	34-1524319..				Progressive Direct Insurance Company.....	OH.....	IA.....	Progressive Direct Holdings, Inc.....	Ownership.....	...100.000	The Progressive Corporation.....	...N.....	1, 3.....
		00000..					Gadsden, AL, LLC.....	OH.....	NIA.....	Progressive Direct Insurance Company.....	Ownership.....	...100.000	The Progressive Corporation.....	...N.....	1, 3.....
0155	Progressive Insurance Group.	12302..	20-3187886..				Progressive Freedom Insurance Company.....	NJ.....	IA.....	Progressive Direct Holdings, Inc.....	Ownership.....	...100.000	The Progressive Corporation.....	...N.....	1, 3.....



SCHEDULE Y

PART 1A - DETAIL OF INSURANCE HOLDING COMPANY SYSTEM

1	2	3	4	5	6	7	8	9	10	11	12	13	14	15	16
Group Code	Group Name	NAIC Company Code	ID Number	Federal RSSD	CIK	Name of Securities Exchange if Publicly Traded (U.S. or International)	Names of Parent, Subsidiaries or Affiliates	omicilia Location	Relationship to Reporting Entity	Directly Controlled by (Name of Entity/Person)	Type of Control (Ownership Board, Management, Attorney-in-Fact, Influence, Other)	If Control is Ownership Provide Percentage	Ultimate Controlling Entity(ies)/Person(s)	Is an SCA Filing Required? (Y/N)	*
.....	.....	00000...	01-0765428..	.....	.....	.....	e-Ins, LLC.....	FL.....	NIA.....	ASI Underwriters Corp.....	Ownership.....	.....10.000	The Progressive Corporation.....	.....N.....	1, 3, 5...
0155	Progressive Insurance Group.	13038...	26-1142659..	.....	.....	.....	Progressive Property Insurance Company.....	FL.....	IA.....	ARX Holding Corp.....	Ownership.....	....100.000	The Progressive Corporation.....	.....N.....	1, 3, 5...
0155	Progressive Insurance Group.	16140...	81-1112584..	.....	.....	.....	ASI Select Auto Insurance Corp.....	CA.....	IA.....	ARX Holding Corp.....	Ownership.....	....100.000	The Progressive Corporation.....	.....N.....	1,3,5.....
.....	.....	00000...	26-0325360..	.....	.....	.....	Ark Royal Underwriters, LLC.....	FL.....	NIA.....	ARX Holding Corp.....	Ownership.....	....100.000	The Progressive Corporation.....	.....N.....	1, 3, 5...
.....	.....	00000...	47-4504370..	.....	.....	.....	PropertyPlus Insurance Agency, Inc.....	DE.....	NIA.....	ARX Holding Corp.....	Ownership.....	....100.000	The Progressive Corporation.....	.....N.....	1, 3, 5...

Aster Explanation

1	Schedule Y Part 1A is a common schedule for all companies of The Progressive Corporation, however column 10 requires specific relationship information relative to the reporting entity.
2	Progressive County Mutual Insurance Company is a Texas county mutual insurance company that is managed, but not owned by Progressive Casualty Insurance Company.
3	None of the companies that are part of The Progressive Corporation are Federally chartered or insured institutions and therefore, do not have Federal RSSD numbers.
4	Makaira Indica, LP is a limited partnership in which Progressive Casualty Insurance Company is the sole limited partner.
5	Effective April 1, 2015, The Progressive Corporation purchased a majority ownership share in the ARX Holding Corp.
6	ASI Lloyds is a Texas Lloyds insurance company that is managed, but not owned by ASI Lloyds, Inc.

PROGRESSIVE AMERICAN INSURANCE COMPANY  
PART 1 - LOSS EXPERIENCE

Lines of Business	Current Year to Date			Prior Year to Date Direct Loss Percentage
	1 Direct Premiums Earned	2 Direct Losses Incurred	3 Direct Loss Percentage	
1. Fire.....			0.000	
2. Allied lines.....			0.000	
3. Farmowners multiple peril.....			0.000	
4. Homeowners multiple peril.....	1,033	13	1.255	
5. Commercial multiple peril.....			0.000	
6. Mortgage guaranty.....			0.000	
8. Ocean marine.....			0.000	
9. Inland marine.....	24,891,346	24,300,548	97.626	38.847
10. Financial guaranty.....			0.000	
11.1. Medical professional liability - occurrence.....			0.000	
11.2. Medical professional liability - claims-made.....			0.000	
12. Earthquake.....			0.000	
13. Group accident and health.....			0.000	
14. Credit accident and health.....			0.000	
15. Other accident and health.....			0.000	
16. Workers' compensation.....			0.000	
17.1. Other liability-occurrence.....	9,076,231	4,114,528	45.333	87.749
17.2. Other liability-claims made.....			0.000	
17.3. Excess workers' compensation.....			0.000	
18.1. Products liability-occurrence.....			0.000	
18.2. Products liability-claims made.....			0.000	
19.1, 19.2. Private passenger auto liability.....	851,681,154	544,814,341	63.969	63.692
19.3, 19.4. Commercial auto liability.....	712,999	115,086	16.141	51.693
21. Auto physical damage.....	330,532,377	234,466,808	70.936	68.240
22. Aircraft (all perils).....			0.000	
23. Fidelity.....			0.000	
24. Surety.....			0.000	
26. Burglary and theft.....			0.000	
27. Boiler and machinery.....			0.000	
28. Credit.....			0.000	
29. International.....			0.000	
30. Warranty.....			0.000	
31. Reinsurance-nonproportional assumed property.....	XXX	XXX	XXX	XXX
32. Reinsurance-nonproportional assumed liability.....	XXX	XXX	XXX	XXX
33. Reinsurance-nonproportional assumed financial lines.....	XXX	XXX	XXX	XXX
34. Aggregate write-ins for other lines of business.....	0	0	0.000	
35. Totals.....	1,216,895,141	807,811,323	66.383	64.491
DETAILS OF WRITE-INS				
3401. ....			0.000	
3402. ....			0.000	
3403. ....			0.000	
3498. Sum. of remaining write-ins for Line 34 from overflow page.....	0	0	0.000	XXX
3499. Totals (Lines 3401 thru 3403 plus 3498) (Line 34).....	0	0	0.000	

PART 2 - DIRECT PREMIUMS WRITTEN

Lines of Business	1 Current Quarter	2 Current Year to Date	3 Prior Year Year to Date
1. Fire.....			
2. Allied lines.....			
3. Farmowners multiple peril.....			
4. Homeowners multiple peril.....	10,431	10,431	
5. Commercial multiple peril.....			
6. Mortgage guaranty.....			
8. Ocean marine.....			
9. Inland marine.....	9,028,376	28,140,091	26,699,215
10. Financial guaranty.....			
11.1. Medical professional liability - occurrence.....			
11.2. Medical professional liability - claims made.....			
12. Earthquake.....			
13. Group accident and health.....			
14. Credit accident and health.....			
15. Other accident and health.....			
16. Workers' compensation.....			
17.1. Other liability-occurrence.....	2,961,263	9,781,200	9,847,994
17.2. Other liability-claims made.....			
17.3. Excess workers' compensation.....			
18.1. Products liability-occurrence.....			
18.2. Products liability-claims made.....			
19.1 19.2. Private passenger auto liability.....	325,405,812	909,554,084	751,181,882
19.3 19.4. Commercial auto liability.....	154,674	692,630	866,371
21. Auto physical damage.....	126,433,163	356,808,285	280,711,480
22. Aircraft (all perils).....			
23. Fidelity.....			
24. Surety.....			
26. Burglary and theft.....			
27. Boiler and machinery.....			
28. Credit.....			
29. International.....			
30. Warranty.....			
31. Reinsurance-nonproportional assumed property.....	XXX	XXX	XXX
32. Reinsurance-nonproportional assumed liability.....	XXX	XXX	XXX
33. Reinsurance-nonproportional assumed financial lines.....	XXX	XXX	XXX
34. Aggregate write-ins for other lines of business.....	0	0	0
35. Totals.....	463,993,718	1,304,986,722	1,069,306,942
DETAILS OF WRITE-INS			
3401. ....			
3402. ....			
3403. ....			
3498. Sum. of remaining write-ins for Line 34 from overflow page.....	0	0	0
3499. Totals (Lines 3401 thru 3403 plus 3498) (Line 34).....	0	0	0



SUPPLEMENTAL EXHIBITS AND SCHEDULES INTERROGATORIES

The following supplemental reports are required to be filed as part of your statement filing. However, in the event that your company does not transact the type of business for which the special report must be filed, your response of NO to the specific interrogatory will be accepted in lieu of filing a "NONE" report and a bar code will be printed below. If the supplement is required of your company but is not being filed for whatever reason, enter SEE EXPLANATION and provide an explanation following the interrogatory questions.

	Response
1. Will the Trusteed Surplus Statement be filed with the state of domicile and the NAIC with this statement?	<div>NO</div>
2. Will Supplement A to Schedule T (Medical Professional Liability Supplement) be filed with this statement?	<div>NO</div>
3. Will the Medicare Part D Coverage Supplement be filed with the state of domicile and the NAIC with this statement?	<div>NO</div>
4. Will the Director and Officer Insurance Coverage Supplement be filed with the state of domicile and the NAIC with this statement?	<div>NO</div>

Explanation:

1.

The data for this supplement is not required to be filed.
2.

The data for this supplement is not required to be filed.
3.

The data for this supplement is not required to be filed.
4.

The data for this supplement is not required to be filed.

Bar Code:



**PROGRESSIVE AMERICAN INSURANCE COMPANY**  
**Overflow Page for Write-Ins**

**NONE**



PROGRESSIVE AMERICAN INSURANCE COMPANY  
SCHEDULE A - VERIFICATION

Real Estate

	1	2
	Year to Date	Prior Year Ended December 31
1. Book/adjusted carrying value, December 31 of prior year.....	0	
2. Cost of acquired:		
2.1 Actual cost at time of acquisition.....		
2.2 Additional investment made after acquisition.....		
3. Current year change in encumbrances.....		
4. Total gain (loss) on disposals.....		
5. Deduct amounts received on disposals.....		
6. Total foreign exchange change in book/adjusted carrying value.....		
7. Deduct current year's other-than-temporary impairment recognized.....		
8. Deduct current year's depreciation.....		
9. Book/adjusted carrying value at end of current period (Lines 1+2+3+4-5+6-7-8).....	0	0
10. Deduct total nonadmitted amounts.....		
11. Statement value at end of current period (Line 9 minus Line 10).....	0	0

SCHEDULE B - VERIFICATION

Mortgage Loans

	1	2
	Year to Date	Prior Year Ended December 31
1. Book value/recorded investment excluding accrued interest, December 31 of prior year.....	0	
2. Cost of acquired:		
2.1 Actual cost at time of acquisition.....		
2.2 Additional investment made after acquisition.....		
3. Capitalized deferred interest and other.....		
4. Accrual of discount.....		
5. Unrealized valuation increase (decrease).....		
6. Total gain (loss) on disposals.....		
7. Deduct amounts received on disposals.....		
8. Deduct amortization of premium and mortgage interest points and commitment fees.....		
9. Total foreign exchange change in book value/recorded investment excluding accrued interest.....		
10. Deduct current year's other-than-temporary impairment recognized.....		
11. Book value/recorded investment excluding accrued interest at end of current period (Lines 1+2+3+4+5+6-7-8+9-10).....	0	0
12. Total valuation allowance.....		
13. Subtotal (Line 11 plus Line 12).....	0	0
14. Deduct total nonadmitted amounts.....		
15. Statement value at end of current period (Line 13 minus Line 14).....	0	0

SCHEDULE BA - VERIFICATION

Other Long-Term Invested Assets

	1	2
	Year to Date	Prior Year Ended December 31
1. Book/adjusted carrying value, December 31 of prior year.....	0	
2. Cost of acquired:		
2.1 Actual cost at time of acquisition.....		
2.2 Additional investment made after acquisition.....		
3. Capitalized deferred interest and other.....		
4. Accrual of discount.....		
5. Unrealized valuation increase (decrease).....		
6. Total gain (loss) on disposals.....		
7. Deduct amounts received on disposals.....		
8. Deduct amortization of premium and depreciation.....		
9. Total foreign exchange change in book/adjusted carrying value.....		
10. Deduct current year's other-than-temporary impairment recognized.....		
11. Book/adjusted carrying value at end of current period (Lines 1+2+3+4+5+6-7-8+9-10).....	0	0
12. Deduct total nonadmitted amounts.....		
13. Statement value at end of current period (Line 11 minus Line 12).....	0	0

SCHEDULE D - VERIFICATION

Bonds and Stocks

	1	2
	Year to Date	Prior Year Ended December 31
1. Book/adjusted carrying value of bonds and stocks, December 31 of prior year.....	208,917,210	89,251,799
2. Cost of bonds and stocks acquired.....	54,249,133	221,623,920
3. Accrual of discount.....	141,653	46,502
4. Unrealized valuation increase (decrease).....		
5. Total gain (loss) on disposals.....	(486,345)	(254,017)
6. Deduct consideration for bonds and stocks disposed of.....	91,975,368	100,582,125
7. Deduct amortization of premium.....	814,930	1,168,869
8. Total foreign exchange change in book/adjusted carrying value.....		
9. Deduct current year's other-than-temporary impairment recognized.....		
10. Book/adjusted carrying value at end of current period (Lines 1+2+3+4+5-6-7+8-9).....	170,031,353	208,917,210
11. Deduct total nonadmitted amounts.....		
12. Statement value at end of current period (Line 10 minus Line 11).....	170,031,353	208,917,210

SCHEDULE D - PART 1B

Showing the Acquisitions, Dispositions and Non-Trading Activity  
During the Current Quarter for all Bonds and Preferred Stock by NAIC Designation

	1	2	3	4	5	6	7	8
NAIC Designation	Book/Adjusted Carrying Value Beginning of Current Quarter	Acquisitions During Current Quarter	Dispositions During Current Quarter	Non-Trading Activity During Current Quarter	Book/Adjusted Carrying Value End of First Quarter	Book/Adjusted Carrying Value End of Second Quarter	Book/Adjusted Carrying Value End of Third Quarter	Book/Adjusted Carrying Value December 31 Prior Year
BONDS								
1. NAIC 1 (a).....	170,546,782	94,508,381	44,355,251	(265,497)	182,560,418	170,546,782	220,434,415	225,801,366
2. NAIC 2 (a).....							0	
3. NAIC 3 (a).....							0	
4. NAIC 4 (a).....							0	
5. NAIC 5 (a).....							0	
6. NAIC 6 (a).....							0	
7. Total Bonds.....	170,546,782	94,508,381	44,355,251	(265,497)	182,560,418	170,546,782	220,434,415	225,801,366
PREFERRED STOCK								
8. NAIC 1.....							0	
9. NAIC 2.....							0	
10. NAIC 3.....							0	
11. NAIC 4.....							0	
12. NAIC 5.....							0	
13. NAIC 6.....							0	
14. Total Preferred Stock.....	0	0	0	0	0	0	0	0
15. Total Bonds and Preferred Stock.....	170,546,782	94,508,381	44,355,251	(265,497)	182,560,418	170,546,782	220,434,415	225,801,366

(a) Book/Adjusted Carrying Value column for the end of the current reporting period includes the following amount of short-term and cash equivalent bonds by NAIC designation:  
NAIC 1 \$.....50,403,062; NAIC 2 \$.....0; NAIC 3 \$.....0; NAIC 4 \$.....0; NAIC 5 \$.....0; NAIC 6 \$.....0.

QSI02

PROGRESSIVE AMERICAN INSURANCE COMPANY  
SCHEDULE DA - PART 1

Short-Term Investments					
	1 Book/Adjusted Carrying Value	2 Par Value	3 Actual Cost	4 Interest Collected Year To Date	5 Paid for Accrued Interest Year To Date
9199999.....	.....50,403,062	.....XXX.....	.....50,467,755	.....	.....106,250

SCHEDULE DA - VERIFICATION

Short-Term Investments		
	1 Year To Date	2 Prior Year Ended December 31
1. Book/adjusted carrying value, December 31 of prior year.....	.....16,884,156	.....114,907,387
2. Cost of short-term investments acquired.....	.....50,467,755	.....181,893,294
3. Accrual of discount.....	.....25,870	.....154,812
4. Unrealized valuation increase (decrease).....	.....	.....
5. Total gain (loss) on disposals.....	.....	.....22
6. Deduct consideration received on disposals.....	.....16,850,000	.....279,821,956
7. Deduct amortization of premium.....	.....124,719	.....249,403
8. Total foreign exchange change in book/adjusted carrying value.....	.....	.....
9. Deduct current year's other-than-temporary impairment recognized.....	.....	.....
10. Book/adjusted carrying value at end of current period (Lines 1+2+3+4+5-6-7+8-9).....	.....50,403,062	.....16,884,156
11. Deduct total nonadmitted amounts.....	.....	.....
12. Statement value at end of current period (Line 10 minus Line 11).....	.....50,403,062	.....16,884,156

Sch. DB - Pt. A - Verification  
NONE

Sch. DB - Pt. B - Verification  
NONE

Sch. DB - Pt. C - Sn. 1  
NONE

Sch. DB - Pt. C - Sn. 2  
NONE

Sch. DB - Verification  
NONE

PROGRESSIVE AMERICAN INSURANCE COMPANY  
SCHEDULE E- VERIFICATION  
Cash Equivalents

	1 Year To Date	2 Prior Year Ended December 31
1. Book/adjusted carrying value, December 31 of prior year.....	0	4,599,237
2. Cost of cash equivalents acquired.....		173,807,395
3. Accrual of discount.....		93,223
4. Unrealized valuation increase (decrease).....		
5. Total gain (loss) on disposals.....		(79)
6. Deduct consideration received on disposals.....		178,499,776
7. Deduct amortization of premium.....		
8. Total foreign exchange change in book/ adjusted carrying value.....		
9. Deduct current year's other-than-temporary impairment recognized.....		
10. Book/adjusted carrying value at end of current period (Lines 1+2+3+4+5-6-7+8-9).....	0	0
11. Deduct total nonadmitted amounts.....		
12. Statement value at end of current period (Line 10 minus Line 11).....	0	0

Sch. A - Pt. 2  
NONE

Sch. A - Pt. 3  
NONE

Sch. B - Pt. 2  
NONE

Sch. B - Pt. 3  
NONE

Sch. BA - Pt. 2  
NONE

Sch. BA - Pt. 3  
NONE

SCHEDULE D - PART 3

Showing all Long-Term Bonds and Stocks ACQUIRED During Current Quarter

1			2		3	4	5		6	7	8	9	10
CUSIP Identification			Description		Foreign	Date Acquired	Name of Vendor		Number of Shares of Stock	Actual Cost	Par Value	Paid for Accrued Interest and Dividends	NAIC Designation or Market Indicator (a)
Bonds - U.S. Government													
912828	P4	6	US TREASURY NOTE	1.625% 02/15/26.....	.....	08/21/2017.....	Barclays Capital.....		.....	24,011,719	25,000,000	7,728	1.....
912828	V9	8	US TREASURY NOTE	2.250% 02/15/27.....	.....	08/14/2017.....	Goldman Sachs.....		.....	10,027,344	10,000,000	.....	1.....
912828	XX	3	US TREASURY NOTE	2.000% 06/30/24.....	.....	08/21/2017.....	Barclays Capital.....		.....	10,001,563	10,000,000	28,804	1.....
0599999			Total - Bonds - U.S. Government.....							44,040,626	45,000,000	36,532	XXX.....
8399997			Total - Bonds - Part 3.....							44,040,626	45,000,000	36,532	XXX.....
8399999			Total - Bonds.....							44,040,626	45,000,000	36,532	XXX.....
9999999			Total - Bonds, Preferred and Common Stocks.....							44,040,626	XXX	36,532	XXX.....

(a) For all common stock bearing NAIC market indicator "U" provide the number of such issues:.....0.

SCHEDULE D - PART 4

Showing all Long-Term Bonds and Stocks SOLD, REDEEMED or Otherwise DISPOSED OF During Current Quarter

1	2					3	4	5	6	7	8	9	10	Change in Book/Adjusted Carrying Value					16	17	18	19	20	21	22	
	11	12	13	14	15																					
CUSIP Identification	Description					F o r e i g n	Disposal Date	Name of Purchaser	Number of Shares of Stock	Consideration	Par Value	Actual Cost	Prior Year Book/Adjusted Carrying Value	Unrealized Valuation Increase (Decrease)	Current Year's (Amortization) / Accretion	Current Year's Other-Than-Temporary Impairment Recognized	Total Change in B./A.C.V. (11+12-13)	Total Foreign Exchange Change in B./A.C.V.	Book/Adjusted Carrying Value at Disposal Date	Foreign Exchange Gain (Loss) on Disposal	Realized Gain (Loss) on Disposal	Total Gain (Loss) on Disposal	Bond Interest / Stock Dividends Received During Year	Stated Contractual Maturity Date	NAIC Designation or Market Indicator (a)	
Bonds - U.S. Government																										
912828	P4	6	US TREASURY NOTE	1.625%	02/15/26.....	..	09/14/2017.	Goldman Sachs.....		.....11,517,188	.....12,000,000	.....11,525,625	.....	.....	.....3,278	.....	.....3,278	.....	.....11,528,903	.....	.....(11,715)	.....(11,715)	.....16,427	02/15/2026.	1.....	
912828	T5	9	US TREASURY NOTE	1.000%	10/15/19.....	..	09/28/2017.	Barclays Capital.....		.....594,328	.....600,000	.....600,703	.....600,654	.....	.....(172)	.....	.....(172)	.....	.....600,482	.....	.....(6,154)	.....(6,154)	.....5,738	10/15/2019.	1.....	
912828	T9	1	US TREASURY NOTE	1.625%	10/31/23.....	..	09/14/2017.	Goldman Sachs.....		.....20,139,648	.....20,500,000	.....20,160,469	.....20,166,411	.....	.....32,454	.....	.....32,454	.....	.....20,198,864	.....	.....(59,216)	.....(59,216)	.....291,484	10/31/2023.	1.....	
912828	V9	8	US TREASURY NOTE	2.250%	02/15/27.....	..	09/18/2017.	Credit Suisse First Boston.....		.....10,019,922	.....10,000,000	.....10,027,344	.....	.....	.....(342)	.....	.....(342)	.....	.....10,027,002	.....	.....(7,080)	.....(7,080)	.....21,399	02/15/2027.	1.....	
0599999. Total - Bonds - U.S. Government.....										.....42,271,086	.....43,100,000	.....42,314,141	.....20,767,065	.....0	.....35,218	.....0	.....35,218	.....0	.....42,355,251	.....0	.....(84,165)	.....(84,165)	.....335,048	XXX	XXX	
Bonds - U.S. States, Territories and Possessions																										
373384	Q4	1	GEORGIA ST	5.000%	07/01/17.....	..	07/01/2017.	Maturity.....		.....2,000,000	.....2,000,000	.....2,152,140	.....2,044,886	.....	.....(44,886)	.....	.....(44,886)	.....	.....2,000,000	.....	.....	.....0	.....100,000	07/01/2017.	1FE.....	
1799999. Total - Bonds - U.S. States, Territories & Possessions.....										.....2,000,000	.....2,000,000	.....2,152,140	.....2,044,886	.....0	.....(44,886)	.....0	.....(44,886)	.....0	.....2,000,000	.....0	.....	.....0	.....100,000	XXX	XXX	
8399997. Total - Bonds - Part 4.....										.....44,271,086	.....45,100,000	.....44,466,281	.....22,811,951	.....0	.....(9,668)	.....0	.....(9,668)	.....0	.....44,355,251	.....0	.....(84,165)	.....(84,165)	.....435,048	XXX	XXX	
8399999. Total - Bonds.....										.....44,271,086	.....45,100,000	.....44,466,281	.....22,811,951	.....0	.....(9,668)	.....0	.....(9,668)	.....0	.....44,355,251	.....0	.....(84,165)	.....(84,165)	.....435,048	XXX	XXX	
9999999. Total - Bonds, Preferred and Common Stocks.....										.....44,271,086	XXX	.....44,466,281	.....22,811,951	.....0	.....(9,668)	.....0	.....(9,668)	.....0	.....44,355,251	.....0	.....(84,165)	.....(84,165)	.....435,048	XXX	XXX	

(a) For all common stock bearing the NAIC market indicator "U" provide: the number of such issues: .....0.



Sch. DB - Pt. A - Sn. 1  
NONE

Sch. DB - Pt. B - Sn. 1  
NONE

Sch. DB - Pt. D - Sn. 1  
NONE

Sch. DB - Pt. D - Sn. 2  
NONE

Sch. DL - Pt. 1  
NONE

Sch. DL - Pt. 2  
NONE

PROGRESSIVE AMERICAN INSURANCE COMPANY  
SCHEDULE E - PART 1 - CASH

Month End Depository Balances

1	2	3	4	5	Book Balance at End of Each Month During Current Quarter			9
					6	7	8	
Depository	Code	Rate of Interest	Amount of Interest Received During Current Quarter	Amount of Interest Accrued at Current Statement Date	First Month	Second Month	Third Month	*
Open Depositories								
CITIBANK..... NEW YORK, NY .....	.....	.....	.....	.....	.....	.....	.....	XXX
0199999. Total Open Depositories.....	XXX	XXX	.....0	.....0	.....0	.....0	.....0	XXX
0399999. Total Cash on Deposit.....	XXX	XXX	.....0	.....0	.....0	.....0	.....0	XXX
0599999. Total Cash.....	XXX	XXX	.....0	.....0	.....0	.....0	.....0	XXX

SCHEDULE E - PART 2 - CASH EQUIVALENTS

Show Investments Owned End of Current Quarter

1	2	3	4	5	6	7	8
Description	Code	Date Acquired	Rate of Interest	Maturity Date	Book/Adjusted Carrying Value	Amount of Interest Due & Accrued	Amount Received During Year

NONE