



QUARTERLY STATEMENT

AS OF SEPTEMBER 30, 2017
OF THE CONDITION AND AFFAIRS OF THE

Aetna Better Health Inc. (an Ohio corporation)

NAIC Group Code 0001 0001 NAIC Company Code 14229 Employer's ID Number 45-2764938
(Current) (Prior)
Organized under the Laws of Ohio, State of Domicile or Port of Entry OH
Country of Domicile United States of America
Licensed as business type: Health Maintenance Organization
Is HMO Federally Qualified? Yes [] No [X]
Incorporated/Organized 07/15/2011 Commenced Business 03/16/2012
Statutory Home Office 7400 W. Campus Road New Albany, OH, US 43054
(Street and Number) (City or Town, State, Country and Zip Code)
Main Administrative Office 7400 W. Campus Road
(Street and Number) New Albany, OH, US 46054 800-872-3862
(City or Town, State, Country and Zip Code) (Area Code) (Telephone Number)
Mail Address 1425 Union Meeting Road, U23S Blue Bell, PA, US 19422
(Street and Number or P.O. Box) (City or Town, State, Country and Zip Code)
Primary Location of Books and Records 1425 Union Meeting Road
(Street and Number) Blue Bell, PA, US 19422 800-872-3862
(City or Town, State, Country and Zip Code) (Area Code) (Telephone Number)
Internet Website Address www.aetna.com
Statutory Statement Contact Steven Matthew Conte 215-775-6508
(Name) (Area Code) (Telephone Number)
Aetna.HMOReporting@aetna.com 860-262-7767
(E-mail Address) (FAX Number)

OFFICERS

Chief Executive Officer and President Laurie Ann Brubaker Principal Financial Officer and Controller Steven Matthew Conte
Vice President and Secretary Robert Mark Kessler

OTHER

Debra Jean Bacon, Chief Financial Officer # Kevin James Casey, Senior Investment Officer
John Patrick Maroney, Vice President and Treasurer # Dawn Marie Schoen, Assistant Controller

DIRECTORS OR TRUSTEES

Debra Jean Bacon Laurie Ann Brubaker Janet Ruth Grant

The officers of this reporting entity being duly sworn, each depose and say that they are the described officers of said reporting entity, and that on the reporting period stated above, all of the herein described assets were the absolute property of the said reporting entity, free and clear from any liens or claims thereon, except as herein stated, and that this statement, together with related exhibits, schedules and explanations therein contained, annexed or referred to, is a full and true statement of all the assets and liabilities and of the condition and affairs of the said reporting entity as of the reporting period stated above, and of its income and deductions therefrom for the period ended, and have been completed in accordance with the NAIC Annual Statement Instructions and Accounting Practices and Procedures manual except to the extent that: (1) state law may differ; or, (2) that state rules or regulations require differences in reporting not related to accounting practices and procedures, according to the best of their information, knowledge and belief, respectively. Furthermore, the scope of this attestation by the described officers also includes the related corresponding electronic filing with the NAIC, when required, that is an exact copy (except for formatting differences due to electronic filing) of the enclosed statement. The electronic filing may be requested by various regulators in lieu of or in addition to the enclosed statement.

Laurie Ann Brubaker
Laurie Ann Brubaker
Chief Executive Officer and President

Robert Mark Kessler
Robert Mark Kessler
Vice President and Secretary

Steven Matthew Conte
Steven Matthew Conte
Principal Financial Officer and Controller

State of..... Arizona
County of..... Maricopa

State of..... Arizona
County of..... Maricopa

State of..... Pennsylvania
County of..... Montgomery

Subscribed and sworn to before me this
16 day of October 2017
Janeen Newhouse
NOTARY PUBLIC (Seal)

Subscribed and sworn to before me this
16 day of October 2017
Janeen Newhouse
NOTARY PUBLIC (Seal)

Subscribed and sworn to before me this
10th day of November, 2017
K
NOTARY PUBLIC (Seal)

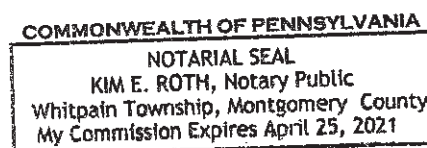
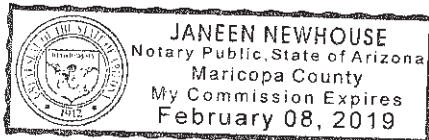
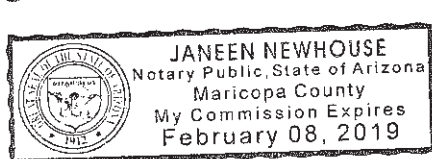

- a. Is this an original filing? Yes [X] No []
b. If no,
1. State the amendment number
2. Date filed
3. Number of pages attached.....

ASSETS

	Current Statement Date			4 December 31 Prior Year Net Admitted Assets
	1 Assets	2 Nonadmitted Assets	3 Net Admitted Assets (Cols. 1 - 2)	
1. Bonds	257,800,801	0	257,800,801	252,141,796
2. Stocks:				
2.1 Preferred stocks	0	0	0	0
2.2 Common stocks	0	0	0	0
3. Mortgage loans on real estate:				
3.1 First liens	0	0	0	0
3.2 Other than first liens.....	0	0	0	0
4. Real estate:				
4.1 Properties occupied by the company (less \$0 encumbrances)	0	0	0	0
4.2 Properties held for the production of income (less \$0 encumbrances)	0	0	0	0
4.3 Properties held for sale (less \$0 encumbrances)	0	0	0	0
5. Cash (\$18,037,159), cash equivalents (\$30,378,015) and short-term investments (\$496)	48,415,670	0	48,415,670	11,882,477
6. Contract loans (including \$0 premium notes)	0	0	0	0
7. Derivatives	0	0	0	0
8. Other invested assets	0	0	0	0
9. Receivables for securities	0	0	0	0
10. Securities lending reinvested collateral assets	0	0	0	0
11. Aggregate write-ins for invested assets	0	0	0	0
12. Subtotals, cash and invested assets (Lines 1 to 11)	306,216,471	0	306,216,471	264,024,273
13. Title plants less \$0 charged off (for Title insurers only)	0	0	0	0
14. Investment income due and accrued	2,429,319	0	2,429,319	1,994,122
15. Premiums and considerations:				
15.1 Uncollected premiums and agents' balances in the course of collection	29,283,935	0	29,283,935	17,850,712
15.2 Deferred premiums, agents' balances and installments booked but deferred and not yet due (including \$0 earned but unbilled premiums)	0	0	0	0
15.3 Accrued retrospective premiums (\$4,206,986) and contracts subject to redetermination (\$0)	4,206,986	0	4,206,986	627,910
16. Reinsurance:				
16.1 Amounts recoverable from reinsurers	0	0	0	0
16.2 Funds held by or deposited with reinsured companies	0	0	0	0
16.3 Other amounts receivable under reinsurance contracts	0	0	0	0
17. Amounts receivable relating to uninsured plans	39,042,221	0	39,042,221	24,149,875
18.1 Current federal and foreign income tax recoverable and interest thereon	0	0	0	3,840,709
18.2 Net deferred tax asset	8,540,795	79,577	8,461,218	3,934,822
19. Guaranty funds receivable or on deposit	0	0	0	0
20. Electronic data processing equipment and software	0	0	0	0
21. Furniture and equipment, including health care delivery assets (\$0)	0	0	0	0
22. Net adjustment in assets and liabilities due to foreign exchange rates	0	0	0	0
23. Receivables from parent, subsidiaries and affiliates	34,794	0	34,794	0
24. Health care (\$1,537,342) and other amounts receivable	9,805,692	8,268,350	1,537,342	3,337,557
25. Aggregate write-ins for other than invested assets	0	0	0	0
26. Total assets excluding Separate Accounts, Segregated Accounts and Protected Cell Accounts (Lines 12 to 25)	399,560,213	8,347,927	391,212,286	319,759,980
27. From Separate Accounts, Segregated Accounts and Protected Cell Accounts	0	0	0	0
28. Total (Lines 26 and 27)	399,560,213	8,347,927	391,212,286	319,759,980
DETAILS OF WRITE-INS				
1101.				
1102.				
1103.				
1198. Summary of remaining write-ins for Line 11 from overflow page	0	0	0	0
1199. Totals (Lines 1101 through 1103 plus 1198)(Line 11 above)	0	0	0	0
2501.				
2502.				
2503.				
2598. Summary of remaining write-ins for Line 25 from overflow page	0	0	0	0
2599. Totals (Lines 2501 through 2503 plus 2598)(Line 25 above)	0	0	0	0

LIABILITIES, CAPITAL AND SURPLUS

	Current Period			Prior Year
	1 Covered	2 Uncovered	3 Total	4 Total
1. Claims unpaid (less \$0 reinsurance ceded)	102,089,867	11,045,071	113,134,938	113,328,532
2. Accrued medical incentive pool and bonus amounts	0	0	0	0
3. Unpaid claims adjustment expenses	1,955,036	0	1,955,036	1,891,947
4. Aggregate health policy reserves, including the liability of \$0 for medical loss ratio rebate per the Public Health Service Act	0	0	0	0
5. Aggregate life policy reserves	0	0	0	0
6. Property/casualty unearned premium reserve	0	0	0	0
7. Aggregate health claim reserves	0	0	0	0
8. Premiums received in advance	50,799,951	0	50,799,951	0
9. General expenses due or accrued	4,600,601	0	4,600,601	9,412,762
10.1 Current federal and foreign income tax payable and interest thereon (including \$0 on realized gains (losses))	7,061,764	0	7,061,764	0
10.2 Net deferred tax liability	0	0	0	0
11. Ceded reinsurance premiums payable	0	0	0	0
12. Amounts withheld or retained for the account of others.....	0	0	0	0
13. Remittances and items not allocated	347,995	0	347,995	189,316
14. Borrowed money (including \$0 current) and interest thereon \$0 (including \$0 current)	0	0	0	0
15. Amounts due to parent, subsidiaries and affiliates	37,338,871	0	37,338,871	18,825,950
16. Derivatives	0	0	0	0
17. Payable for securities	3,453,240	0	3,453,240	9,695,854
18. Payable for securities lending	0	0	0	0
19. Funds held under reinsurance treaties (with \$0 authorized reinsurers, \$0 unauthorized reinsurers and \$0 certified reinsurers).....	0	0	0	0
20. Reinsurance in unauthorized and certified (\$0) companies	0	0	0	0
21. Net adjustments in assets and liabilities due to foreign exchange rates	0	0	0	0
22. Liability for amounts held under uninsured plans	0	0	0	0
23. Aggregate write-ins for other liabilities (including \$0 current)	327,674	0	327,674	230,841
24. Total liabilities (Lines 1 to 23)	207,974,999	11,045,071	219,020,070	153,575,202
25. Aggregate write-ins for special surplus funds	XXX	XXX	5,850,000	0
26. Common capital stock	XXX	XXX	1	1
27. Preferred capital stock	XXX	XXX	0	0
28. Gross paid in and contributed surplus	XXX	XXX	126,184,777	152,999,999
29. Surplus notes	XXX	XXX	0	0
30. Aggregate write-ins for other than special surplus funds	XXX	XXX	0	0
31. Unassigned funds (surplus)	XXX	XXX	40,157,438	13,184,778
32. Less treasury stock, at cost:				
32.10 shares common (value included in Line 26 \$0)	XXX	XXX	0	0
32.20 shares preferred (value included in Line 27 \$0)	XXX	XXX	0	0
33. Total capital and surplus (Lines 25 to 31 minus Line 32)	XXX	XXX	172,192,216	166,184,778
34. Total liabilities, capital and surplus (Lines 24 and 33)	XXX	XXX	391,212,286	319,759,980
DETAILS OF WRITE-INS				
2301. Escheat Payable	327,674	0	327,674	230,841
2302.				
2303.				
2398. Summary of remaining write-ins for Line 23 from overflow page	0	0	0	0
2399. Totals (Lines 2301 through 2303 plus 2398)(Line 23 above)	327,674	0	327,674	230,841
2501. Estimated Health Insurer Fee	XXX	XXX	5,850,000	0
2502.	XXX	XXX		
2503.	XXX	XXX		
2598. Summary of remaining write-ins for Line 25 from overflow page	XXX	XXX	0	0
2599. Totals (Lines 2501 through 2503 plus 2598)(Line 25 above)	XXX	XXX	5,850,000	0
3001.	XXX	XXX		
3002.	XXX	XXX		
3003.	XXX	XXX		
3098. Summary of remaining write-ins for Line 30 from overflow page	XXX	XXX	0	0
3099. Totals (Lines 3001 through 3003 plus 3098)(Line 30 above)	XXX	XXX	0	0

STATEMENT OF REVENUE AND EXPENSES

	Current Year To Date		Prior Year To Date	Prior Year Ended December 31
	1 Uncovered	2 Total	3 Total	4 Total
1. Member Months	XXX	208,358	183,470	249,201
2. Net premium income (including \$0 non-health premium income).....	XXX	695,218,997	662,374,213	848,207,828
3. Change in unearned premium reserves and reserve for rate credits.....	XXX	3,579,075	(29,366,265)	9,979,590
4. Fee-for-service (net of \$0 medical expenses).....	XXX	0	0	0
5. Risk revenue	XXX	0	0	0
6. Aggregate write-ins for other health care related revenues	XXX	0	0	0
7. Aggregate write-ins for other non-health revenues	XXX	0	0	0
8. Total revenues (Lines 2 to 7)	XXX	698,798,072	633,007,948	858,187,418
Hospital and Medical:				
9. Hospital/medical benefits	31,884,979	483,022,490	453,499,377	613,966,340
10. Other professional services	0	2,576,440	2,064,080	2,788,825
11. Outside referrals	17,310,626	17,310,626	21,340,723	29,516,748
12. Emergency room and out-of-area	1,126,925	11,334,301	6,994,704	11,470,284
13. Prescription drugs	4,289,312	29,565,969	22,389,804	29,207,303
14. Aggregate write-ins for other hospital and medical	0	0	0	0
15. Incentive pool, withhold adjustments and bonus amounts	0	0	0	0
16. Subtotal (Lines 9 to 15)	54,611,843	543,809,826	506,288,688	686,949,500
Less:				
17. Net reinsurance recoveries	0	438,177	332,601	193,129
18. Total hospital and medical (Lines 16 minus 17)	54,611,843	543,371,649	505,956,087	686,756,371
19. Non-health claims (net)	0	0	0	0
20. Claims adjustment expenses, including \$11,620,415 cost containment expenses	0	24,001,841	20,602,051	33,791,433
21. General administrative expenses	0	60,901,058	68,225,270	85,740,677
22. Increase in reserves for life and accident and health contracts (including \$0 increase in reserves for life only)	0	0	0	0
23. Total underwriting deductions (Lines 18 through 22).....	54,611,843	628,274,548	594,783,408	806,288,481
24. Net underwriting gain or (loss) (Lines 8 minus 23)	XXX	70,523,524	38,224,540	51,898,937
25. Net investment income earned	0	4,564,073	4,094,208	4,859,077
26. Net realized capital gains (losses) less capital gains tax of \$(5,224)	0	9,635	1,318	(302,688)
27. Net investment gains (losses) (Lines 25 plus 26)	0	4,573,708	4,095,526	4,556,389
28. Net gain or (loss) from agents' or premium balances charged off [(amount recovered \$0) (amount charged off \$0)].....	0	0	0	0
29. Aggregate write-ins for other income or expenses	0	(7,000)	0	0
30. Net income or (loss) after capital gains tax and before all other federal income taxes (Lines 24 plus 27 plus 28 plus 29)	XXX	75,090,232	42,320,066	56,455,326
31. Federal and foreign income taxes incurred	XXX	26,810,304	16,891,773	16,065,551
32. Net income (loss) (Lines 30 minus 31)	XXX	48,279,928	25,428,293	40,389,775
DETAILS OF WRITE-INS				
0601.	XXX			
0602.	XXX			
0603.	XXX			
0698. Summary of remaining write-ins for Line 6 from overflow page	XXX	0	0	0
0699. Totals (Lines 0601 through 0603 plus 0698)(Line 6 above)	XXX	0	0	0
0701.	XXX			
0702.	XXX			
0703.	XXX			
0798. Summary of remaining write-ins for Line 7 from overflow page	XXX	0	0	0
0799. Totals (Lines 0701 through 0703 plus 0798)(Line 7 above)	XXX	0	0	0
1401.				
1402.				
1403.				
1498. Summary of remaining write-ins for Line 14 from overflow page	0	0	0	0
1499. Totals (Lines 1401 through 1403 plus 1498)(Line 14 above)	0	0	0	0
2901. Regulatory Fine	0	(7,000)	0	0
2902.				
2903.				
2998. Summary of remaining write-ins for Line 29 from overflow page	0	0	0	0
2999. Totals (Lines 2901 through 2903 plus 2998)(Line 29 above)	0	(7,000)	0	0

STATEMENT OF REVENUE AND EXPENSES (Continued)

	1 Current Year to Date	2 Prior Year to Date	3 Prior Year Ended December 31
CAPITAL AND SURPLUS ACCOUNT			
33. Capital and surplus prior reporting year.....	166,184,778	107,360,441	107,360,441
34. Net income or (loss) from Line 32	48,279,928	25,428,293	40,389,775
35. Change in valuation basis of aggregate policy and claim reserves	0	0	0
36. Change in net unrealized capital gains (losses) less capital gains tax of \$0	0	0	0
37. Change in net unrealized foreign exchange capital gain or (loss)	0	0	0
38. Change in net deferred income tax	4,511,732	8,584,882	4,030,548
39. Change in nonadmitted assets	(6,784,222)	13,278,633	14,404,014
40. Change in unauthorized and certified reinsurance	0	0	0
41. Change in treasury stock	0	0	0
42. Change in surplus notes	0	0	0
43. Cumulative effect of changes in accounting principles.....	0	0	0
44. Capital Changes:			
44.1 Paid in	0	0	0
44.2 Transferred from surplus (Stock Dividend).....	0	0	0
44.3 Transferred to surplus.....	0	0	0
45. Surplus adjustments:			
45.1 Paid in	(26,815,222)	0	0
45.2 Transferred to capital (Stock Dividend)	0	0	0
45.3 Transferred from capital	0	0	0
46. Dividends to stockholders	(13,184,778)	0	0
47. Aggregate write-ins for gains or (losses) in surplus	0	0	0
48. Net change in capital & surplus (Lines 34 to 47)	6,007,438	47,291,808	58,824,337
49. Capital and surplus end of reporting period (Line 33 plus 48)	172,192,216	154,652,249	166,184,778
DETAILS OF WRITE-INS			
4701.			
4702.			
4703.			
4798. Summary of remaining write-ins for Line 47 from overflow page	0	0	0
4799. Totals (Lines 4701 through 4703 plus 4798)(Line 47 above)	0	0	0

CASH FLOW

	1 Current Year To Date	2 Prior Year To Date	3 Prior Year Ended December 31
Cash from Operations			
1. Premiums collected net of reinsurance	734,585,724	641,292,656	829,953,290
2. Net investment income	6,431,066	4,888,168	6,830,700
3. Miscellaneous income	(5,502,549)	369,078	(201,764)
4. Total (Lines 1 to 3)	735,514,241	646,549,902	836,582,226
5. Benefit and loss related payments	543,061,365	531,513,665	709,143,745
6. Net transfers to Separate Accounts, Segregated Accounts and Protected Cell Accounts	0	0	0
7. Commissions, expenses paid and aggregate write-ins for deductions	104,551,317	110,538,690	125,994,061
8. Dividends paid to policyholders	0	0	0
9. Federal and foreign income taxes paid (recovered) net of \$0 tax on capital gains (losses)	15,902,607	6,200,848	12,538,629
10. Total (Lines 5 through 9)	663,515,289	648,253,203	847,676,435
11. Net cash from operations (Line 4 minus Line 10)	71,998,952	(1,703,301)	(11,094,209)
Cash from Investments			
12. Proceeds from investments sold, matured or repaid:			
12.1 Bonds	15,870,060	24,582,699	35,736,058
12.2 Stocks	0	0	0
12.3 Mortgage loans	0	0	0
12.4 Real estate	0	0	0
12.5 Other invested assets	0	0	0
12.6 Net gains or (losses) on cash, cash equivalents and short-term investments	(588)	(17)	(602)
12.7 Miscellaneous proceeds	0	0	9,695,854
12.8 Total investment proceeds (Lines 12.1 to 12.7)	15,869,472	24,582,682	45,431,310
13. Cost of investments acquired (long-term only):			
13.1 Bonds	23,826,256	69,904,657	105,105,598
13.2 Stocks	0	0	0
13.3 Mortgage loans	0	0	0
13.4 Real estate	0	0	0
13.5 Other invested assets	0	0	0
13.6 Miscellaneous applications	6,242,614	0	0
13.7 Total investments acquired (Lines 13.1 to 13.6)	30,068,870	69,904,657	105,105,598
14. Net increase (or decrease) in contract loans and premium notes	0	0	0
15. Net cash from investments (Line 12.8 minus Line 13.7 and Line 14)	(14,199,398)	(45,321,975)	(59,674,288)
Cash from Financing and Miscellaneous Sources			
16. Cash provided (applied):			
16.1 Surplus notes, capital notes	0	0	0
16.2 Capital and paid in surplus, less treasury stock	(26,815,222)	0	0
16.3 Borrowed funds	0	0	0
16.4 Net deposits on deposit-type contracts and other insurance liabilities	0	0	0
16.5 Dividends to stockholders	13,184,778	0	0
16.6 Other cash provided (applied)	18,733,639	(17,828,206)	(15,968,658)
17. Net cash from financing and miscellaneous sources (Line 16.1 through Line 16.4 minus Line 16.5 plus Line 16.6)	(21,266,361)	(17,828,206)	(15,968,658)
RECONCILIATION OF CASH, CASH EQUIVALENTS AND SHORT-TERM INVESTMENTS			
18. Net change in cash, cash equivalents and short-term investments (Line 11, plus Lines 15 and 17) ..	36,533,193	(64,853,482)	(86,737,155)
19. Cash, cash equivalents and short-term investments:			
19.1 Beginning of year	11,882,477	98,619,632	98,619,632
19.2 End of period (Line 18 plus Line 19.1)	48,415,670	33,766,150	11,882,477

Note: Supplemental disclosures of cash flow information for non-cash transactions:

20.0001. Bond Exchanges	564,219	3,194,009	5,195,478
-------------------------------	---------	-----------	-----------

EXHIBIT OF PREMIUMS, ENROLLMENT AND UTILIZATION

	1 Total	Comprehensive (Hospital & Medical)		4 Medicare Supplement	5 Vision Only	6 Dental Only	7 Federal Employees Health Benefit Plan	8 Title XVIII Medicare	9 Title XIX Medicaid	10 Other
		2 Individual	3 Group							
Total Members at end of:										
1. Prior Year	21,994	0	0	0	0	0	0	14,863	7,131	0
2. First Quarter	23,005	0	0	0	0	0	0	15,674	7,331	0
3. Second Quarter	23,480	0	0	0	0	0	0	15,899	7,581	0
4. Third Quarter	23,311	0	0	0	0	0	0	16,072	7,239	0
5. Current Year	0	0	0	0	0	0	0	0	0	0
6. Current Year Member Months	208,358	0	0	0	0	0	0	141,040	67,318	0
Total Member Ambulatory Encounters for Period:										
7. Physician	654,709	0	0	0	0	0	0	243,704	411,005	0
8. Non-Physician	2,075,289	0	0	0	0	0	0	284,039	1,791,250	0
9. Total	2,729,998	0	0	0	0	0	0	527,743	2,202,255	0
10. Hospital Patient Days Incurred	36,933	0	0	0	0	0	0	16,029	20,904	0
11. Number of Inpatient Admissions	8,864	0	0	0	0	0	0	3,786	5,078	0
12. Health Premiums Written (a)	695,347,420	0	0	0	0	0	0	245,748,338	449,599,082	0
13. Life Premiums Direct	0	0	0	0	0	0	0	0	0	0
14. Property/Casualty Premiums Written	0	0	0	0	0	0	0	0	0	0
15. Health Premiums Earned	698,926,495	0	0	0	0	0	0	249,327,413	449,599,082	0
16. Property/Casualty Premiums Earned	0	0	0	0	0	0	0	0	0	0
17. Amount Paid for Provision of Health Care Services.....	543,499,542	0	0	0	0	0	0	198,855,841	344,643,701	0
18. Amount Incurred for Provision of Health Care Services	543,809,826	0	0	0	0	0	0	213,866,989	329,942,837	0

(a) For health premiums written: amount of Medicare Title XVIII exempt from state taxes or fees \$ 245,748,338

CLAIMS UNPAID AND INCENTIVE POOL, WITHHOLD AND BONUS (Reported and Unreported)

[illegible]

UNDERWRITING AND INVESTMENT EXHIBIT

ANALYSIS OF CLAIMS UNPAID - PRIOR YEAR - NET OF REINSURANCE

Line of Business	Claims Paid Year to Date		Liability End of Current Quarter		5 Claims Incurred in Prior Years (Columns 1 + 3)	6 Estimated Claim Reserve and Claim Liability December 31 of Prior Year
	1 On Claims Incurred Prior to January 1 of Current Year	2 On Claims Incurred During the Year	3 On Claims Unpaid Dec. 31 of Prior Year	4 On Claims Incurred During the Year		
1. Comprehensive (hospital and medical)	0	0	0	0	0	0
2. Medicare Supplement	0	0	0	0	0	0
3. Dental Only	0	0	0	0	0	0
4. Vision Only	0	0	0	0	0	0
5. Federal Employees Health Benefits Plan	0	0	0	0	0	0
6. Title XVIII - Medicare	36,227,539	162,190,125	2,573,533	56,416,442	38,801,072	47,286,558
7. Title XIX - Medicaid	40,824,465	303,819,236	1,042,482	53,102,481	41,866,947	66,041,974
8. Other health	0	0	0	0	0	0
9. Health subtotal (Lines 1 to 8)	77,052,004	466,009,361	3,616,015	109,518,923	80,668,019	113,328,532
10. Healthcare receivables (a)	0	1,597,151	0	0	0	2,101,029
11. Other non-health	0	0	0	0	0	0
12. Medical incentive pools and bonus amounts	0	0	0	0	0	0
13. Totals (Lines 9-10+11+12)	77,052,004	464,412,210	3,616,015	109,518,923	80,668,019	111,227,503

(a) Excludes \$ 0 loans or advances to providers not yet expensed.

NOTES TO FINANCIAL STATEMENTS

1. Summary of significant accounting policies

A. Accounting practices

The accompanying statutory financial statements of Aetna Better Health Inc. (an Ohio corporation) (the "Company"), a wholly-owned subsidiary of Aetna Health Holdings, LLC, whose ultimate parent is Aetna Inc. ("Aetna"), have been prepared in conformity with accounting practices prescribed or permitted by the Ohio Department of Insurance ("Ohio Department") ("Ohio Accounting Practices"). The Ohio Department recognizes only statutory accounting practices prescribed or permitted by the State of Ohio for determining and reporting the financial condition and results of operations of an insurance company, which include accounting practices and procedures adopted by the National Association of Insurance Commissioners' ("NAIC") *Accounting Practices and Procedures Manual* ("NAIC SAP").

The Ohio Accounting Practices vary from U.S. generally accepted accounting principles ("GAAP"). The primary differences include the following:

A reconciliation of the Company's net income and surplus between NAIC SAP and practices prescribed and permitted by the State of Ohio for the periods ended September 30, 2017 and December 31, 2016 is as follows:

	SSAP #	F/S Page	F/S Line #	September 30, 2017	December 31, 2016
Net income					
(1) The Company's state basis	XXX	XXX	XXX	\$48,279,928	\$40,389,775
(2) State prescribed practice that is an increase/ (decrease) from NAIC SAP	N/A	N/A	N/A	-	-
(3) State permitted practice that is an increase/ (decrease) from NAIC SAP	N/A	N/A	N/A	-	-
(4) NAIC SAP				\$48,279,928	\$40,389,775
Surplus					
(5) The Company's state basis	XXX	XXX	XXX	\$172,192,216	\$166,184,778
(6) State prescribed practice that is an increase/ (decrease) from NAIC SAP	N/A	N/A	N/A	-	-
(7) State permitted practice that is an increase/ (decrease) from NAIC SAP	N/A	N/A	N/A	-	-
(8) NAIC SAP				\$172,192,216	\$166,184,778

B. Use of estimates in the preparation of the financial statements

The preparation of these financial statements in conformity with Ohio Accounting Practices requires management to make estimates and assumptions that affect the reported amounts of assets and liabilities and revenues and expenses. Actual results could differ from those estimates.

C. Accounting policies

No significant change.

D. Going concern

As of November 13, 2017, management has evaluated whether there are conditions or events, considered in the aggregate, that raise substantial doubt about the Company's ability to continue as a going concern and management has determined that it is not probable that the Company will be unable to meet its obligations as they become due within one year after the financial statements are available to be issued. Management will continuously evaluate the Company's ability to continue as a going concern and will take appropriate action and will make appropriate disclosures if there is any change in any condition or events that would raise substantial doubt about the Company's ability to continue as a going concern.

2. Accounting changes and corrections of errors

The Company did not have any accounting changes in the period ended September 30, 2017.

On the statutory financial statements for June 30, 2017, the Company incorrectly recorded a \$40,000,000 dividend as being paid from gross paid in and contributed surplus. The Company should have recorded \$26,815,222 as being paid from gross paid and contributed surplus and \$13,184,778 as being paid from unassigned funds. The dividend was recorded correctly on the statutory financial statements for September 30, 2017.

3. Business combinations and goodwill

No significant change.

4. Discontinued operations

No significant change.

5. Investments

A. – C. No significant change.

D. Loan-Backed Securities

- (1) Prepayment assumptions for single class and multi-class mortgage backed/asset backed securities were obtained from industry market sources.
- (2) The Company had no other-than-temporary impairment (“OTTI”) losses during the third quarter of 2017 on loan-backed and structured securities in which the Company had the (1) intent to sell, (2) did not have the intent and ability to retain for a period of time sufficient to recover the amortized cost basis or (3) present value of cash flows expected to be collected is less than the amortized cost basis of the securities in accordance with Statements of Statutory Accounting Principles (“SSAP”) No. 43R, *Loan-Backed and Structured Securities* (“SSAP No. 43R”).
- (3) The Company had no recognized OTTI on loan-backed and structured securities currently held, in which the present value of cash flows expected to be collected is less than the amortized cost basis, at the reporting date September 30, 2017.
- (4) The Company’s unrealized loss position on loan-backed and structured securities held by the Company at September 30, 2017 is as follows:
 - a. The aggregate amount of unrealized losses:

1. Less than 12 months	\$(3,051)
2. 12 months or longer	-
 - b. The aggregate related fair value of securities with unrealized losses:

1. Less than 12 months	\$4,973,379
2. 12 months or longer	-
- (5) The Company has reviewed the loan-backed and structured securities in accordance with SSAP No. 43R in the table above and has concluded that these are performing assets generating investment income to support the needs of the business. Furthermore, the Company has no intention to sell the securities at September 30, 2017 before their cost can be recovered and does have the intent and ability to retain the securities for the time sufficient to recover the amortized cost basis; therefore, no OTTI write-down to fair value was determined to have occurred on these securities.

E. Repurchase Agreements and/or Securities Lending Transactions

- (1) and (2): No significant change.
- (3) Neither the Company nor its agent has accepted collateral that is permitted by contract or custom to sell or repledge as of September 30, 2017.
- (4) through (7): No significant change.

F., G. and H. No significant change.

I. The Company did not have any working capital finance investments at September 30, 2017.

J. The Company did not have any offsetting and netting of financial assets or liabilities at September 30, 2017.

K. through N.: No significant change.

6. Joint ventures, partnerships, and limited liability companies

No significant change.

7. Investment income

No significant change.

8. Derivative instruments

No significant change.

9. Income taxes

No significant change.

10. Information concerning parent, subsidiaries, affiliates, and related parties

No significant change.

11. Debt

A. The Company did not have any items related to debt, including capital notes at September 30, 2017.

B. The Company did not have any Federal Home Loan Bank agreements at September 30, 2017.

12. Retirement plans, deferred compensation, postemployment benefits and compensated absences and other postretirement benefit plans

The Company did not have a retirement plan, deferred compensation plan, or other postretirement benefit plan at September 30, 2017.

13. Capital and surplus, shareholders' dividend restrictions and quasi-reorganizations

(1) through (3): No significant change.

(4) The Company paid \$40,000,000, comprised of an ordinary dividend of \$11,184,778 and an extraordinary dividend of \$28,815,222 to its parent on June 30, 2017. The Ohio Department approved these distributions on May 10, 2017.

14. Contingencies

No significant change.

15. Leases

No significant change.

16. Information about financial instruments with off-balance sheet risk and financial instruments with concentrations of credit risk

No significant change.

17. Sale, transfer and servicing of financial assets and extinguishments of liabilities

A. Transfers of receivables reported as sales

No significant change.

B. Transfer and servicing of financial assets

(1) No significant change.

(2) and (3): The Company did not have any servicing assets or liabilities at September 30, 2017.

(4) The Company did not have any securitized financial assets at September 30, 2017.

(5) through (7): No significant change.

C. Wash sales

(1) The Company did not have any wash sales for the period ended September 30, 2017.

18. Gain or loss to the reporting entity from uninsured plans and the uninsured portion of partially insured plans

No significant change.

19. Direct premium written/produced by managing general agents/third party administrators

No significant change.

20. Fair value measurements

A. and B.

The Company had no material assets or liabilities measured and reported at fair value at September 30, 2017.

C. Certain of the Company's financial instruments are measured at fair value in the financial statements. The fair values of these instruments are based on valuations that include inputs that can be classified within one of three levels of a hierarchy established by U.S. generally accepted accounting principles. The following are the levels of the hierarchy and a brief description of the type of valuation information ("inputs") that qualifies a financial asset or liability for each level:

- **Level 1** – Unadjusted quoted prices for identical assets or liabilities in active markets.
- **Level 2** – Inputs other than Level 1 that are based on observable market data. These include: quoted prices for similar assets in active markets, quoted prices for identical assets in inactive markets, inputs that are observable that are not prices (such as interest rates and credit risks) and inputs that are derived from or corroborated by observable markets.
- **Level 3** – Developed from unobservable data, reflecting our own assumptions.

Financial assets and liabilities are classified based upon the lowest level of input that is significant to the valuation. When quoted prices in active markets for identical assets and liabilities are available, we use these quoted market prices to determine the fair value of financial assets and liabilities and classify these assets and liabilities as Level 1. In other cases where a quoted market price for identical assets and liabilities in an active market is either not available or not observable, we estimate fair value using valuation methodologies based on available and observable market information or by using a matrix pricing model. These financial assets and liabilities would then be classified as Level 2. If quoted market prices are not available, we determine fair value using broker quotes or an internal analysis of each investment's financial performance and cash flow projections. Thus, financial assets and liabilities may be classified in Level 3 even though there may be some significant inputs that may be observable.

The carrying values and estimated fair values of the Company's financial instruments at September 30, 2017 were as follows:

	Aggregate fair value	Admitted assets	Level 1	Level 2	Level 3	Not practicable (carrying value)
Bonds, short-term investments and cash equivalents	\$292,415,752	\$288,179,312	\$15,174,768	\$277,240,984	-	-
Total	\$292,415,752	\$288,179,312	\$15,174,768	\$277,240,984	-	-

There were no material realized and unrealized capital gains, purchases, sales, settlements, or transfers into or out of the Company's Level 3 financial assets at September 30, 2017. There were no transfers between the Company's Level 1 or 2 financial assets during at September 30, 2017.

In evaluating the Company's management of interest rate and liquidity risk and currency exposures, the fair values of all assets and liabilities should be taken into consideration, not only those presented above.

21. Other items

No significant change.

22. Events subsequent

No significant change.

22. Events subsequent

A. Type I - Recognized subsequent events

Subsequent events have been considered through November 13, 2017 for the statutory statement issued on November 15, 2017.

The Company had no known reportable recognized subsequent events.

B. Type II - Nonrecognized subsequent events

Subsequent events have been considered through November 13, 2017 for the statutory statement issued on November 15, 2017.

The Company had no known reportable nonrecognized subsequent events.

23. Reinsurance

No significant change.

24. Retrospectively rated contracts and contracts subject to redetermination

A. through D.: No significant change.

E. Risk Sharing Provisions of the Affordable Care Act

(1) Did the reporting entity write accident and health insurance premium which is subject to the ACA risk sharing provisions (YES/NO)? No

(2) through (5): Not applicable.

25. Change in incurred claims and claims adjustment expense

Reserves as of December 31, 2016 were \$115,220,479. As of September 30, 2017, \$80,448,542 has been paid for incurred claims and claim adjustment expenses attributable to insured events of prior years. Reserves remaining for prior years are now \$3,678,502 as a result of re-estimation of unpaid claims and claim adjustment expenses on Medicaid insurance. Therefore, there has been a \$28,992,407 favorable prior year development from December 31, 2016 to September 30, 2017. The decrease is generally the result of ongoing analysis of recent loss development trends. Original estimates are increased or decreased, as additional information becomes known regarding individual claims.

26. Intercompany pooling arrangements

No significant change.

27. Structured settlements

No significant change.

28. Health care receivables

No significant change.

29. Participating policies

No significant change.

30. Premium deficiency reserves

No significant change.

31. Anticipated salvage and subrogation

No significant change.

GENERAL INTERROGATORIES

PART 1 - COMMON INTERROGATORIES

GENERAL

- 1.1

Did the reporting entity experience any material transactions requiring the filing of Disclosure of Material Transactions with the State of Domicile, as required by the Model Act?

Yes [☐] No [☒]
- 1.2

If yes, has the report been filed with the domiciliary state?

Yes [☐] No [☐]
- 2.1

Has any change been made during the year of this statement in the charter, by-laws, articles of incorporation, or deed of settlement of the reporting entity?

Yes [☐] No [☒]
- 2.2

If yes, date of change:
- 3.1

Is the reporting entity a member of an Insurance Holding Company System consisting of two or more affiliated persons, one or more of which is an insurer?

If yes, complete Schedule Y, Parts 1 and 1A.

Yes [☒] No [☐]
- 3.2

Have there been any substantial changes in the organizational chart since the prior quarter end?

Yes [☒] No [☐]
- 3.3

If the response to 3.2 is yes, provide a brief description of those changes.
On July 5, 2017, Sutter Health and Aetna Insurance Holding Company LLC was formed. On July 6, 2017, Allina Health and Aetna Insurance Company was formed. On August 17, 2017, Sutter Health and Aetna Administrative Services LLC was formed. On August 21, 2017, Sutter Health and Aetna Insurance Company was incorporated. On September 4, 2017, InterGlobal Japan Corporation Limited was liquidated. On September 5, 2017, PT Asuransi Aetna Asia was incorporated. On July 21, 2017, Aetna Global Holdings Limited acquired the following companies: Bupa Holdings (Thailand) Limited, Minor Health Enterprise Co, Ltd., Health Care Management Co. Ltd., and Bupa Health Insurance (Thailand) Public Company Limited. Aetna Life Insurance Company's ownership interest in Aetna Multi-Strategy 1099 Fund was changed to 79.25%.
- 4.1

Has the reporting entity been a party to a merger or consolidation during the period covered by this statement?

Yes [☐] No [☒]
- 4.2

If yes, provide the name of the entity, NAIC Company Code, and state of domicile (use two letter state abbreviation) for any entity that has ceased to exist as a result of the merger or consolidation.

1	2	3
Name of Entity	NAIC Company Code	State of Domicile
5.

If the reporting entity is subject to a management agreement, including third-party administrator(s), managing general agent(s), attorney-in-fact, or similar agreement, have there been any significant changes regarding the terms of the agreement or principals involved?

If yes, attach an explanation.

Yes [☐] No [☒] N/A [☐]
- 6.1

State as of what date the latest financial examination of the reporting entity was made or is being made.

12/31/2015
- 6.2

State the as of date that the latest financial examination report became available from either the state of domicile or the reporting entity. This date should be the date of the examined balance sheet and not the date the report was completed or released.

12/31/2015
- 6.3

State as of what date the latest financial examination report became available to other states or the public from either the state of domicile or the reporting entity. This is the release date or completion date of the examination report and not the date of the examination (balance sheet date).

06/16/2017
- 6.4

By what department or departments?
Ohio Department of Insurance
- 6.5

Have all financial statement adjustments within the latest financial examination report been accounted for in a subsequent financial statement filed with Departments?

Yes [☐] No [☐] N/A [☒]
- 6.6

Have all of the recommendations within the latest financial examination report been complied with?

Yes [☐] No [☐] N/A [☒]
- 7.1

Has this reporting entity had any Certificates of Authority, licenses or registrations (including corporate registration, if applicable) suspended or revoked by any governmental entity during the reporting period?

Yes [☐] No [☒]
- 7.2

If yes, give full information:
- 8.1

Is the company a subsidiary of a bank holding company regulated by the Federal Reserve Board?

Yes [☐] No [☒]
- 8.2

If response to 8.1 is yes, please identify the name of the bank holding company.
- 8.3

Is the company affiliated with one or more banks, thrifts or securities firms?

Yes [☐] No [☒]
- 8.4

If response to 8.3 is yes, please provide below the names and location (city and state of the main office) of any affiliates regulated by a federal regulatory services agency [i.e. the Federal Reserve Board (FRB), the Office of the Comptroller of the Currency (OCC), the Federal Deposit Insurance Corporation (FDIC) and the Securities Exchange Commission (SEC)] and identify the affiliate's primary federal regulator.

1	2	3	4	5	6
Affiliate Name	Location (City, State)	FRB	OCC	FDIC	SEC

GENERAL INTERROGATORIES

- 9.1

Are the senior officers (principal executive officer, principal financial officer, principal accounting officer or controller, or persons performing similar functions) of the reporting entity subject to a code of ethics, which includes the following standards? (a) Honest and ethical conduct, including the ethical handling of actual or apparent conflicts of interest between personal and professional relationships; (b) Full, fair, accurate, timely and understandable disclosure in the periodic reports required to be filed by the reporting entity; (c) Compliance with applicable governmental laws, rules and regulations; (d) The prompt internal reporting of violations to an appropriate person or persons identified in the code; and (e) Accountability for adherence to the code.

Yes [X] No []
- 9.11

If the response to 9.1 is No, please explain:
N/A
- 9.2

Has the code of ethics for senior managers been amended?

Yes [] No [X]
- 9.21

If the response to 9.2 is Yes, provide information related to amendment(s).
N/A
- 9.3

Have any provisions of the code of ethics been waived for any of the specified officers?

Yes [] No [X]
- 9.31

If the response to 9.3 is Yes, provide the nature of any waiver(s).
N/A

FINANCIAL

- 10.1

Does the reporting entity report any amounts due from parent, subsidiaries or affiliates on Page 2 of this statement?

Yes [X] No []
- 10.2

If yes, indicate any amounts receivable from parent included in the Page 2 amount:

\$.0

INVESTMENT

- 11.1

Were any of the stocks, bonds, or other assets of the reporting entity loaned, placed under option agreement, or otherwise made available for use by another person? (Exclude securities under securities lending agreements.)

Yes [] No [X]
- 11.2

If yes, give full and complete information relating thereto:
N/A
12.

Amount of real estate and mortgages held in other invested assets in Schedule BA:

\$.0
13.

Amount of real estate and mortgages held in short-term investments:

\$.0
- 14.1

Does the reporting entity have any investments in parent, subsidiaries and affiliates?

Yes [] No [X]
- 14.2

If yes, please complete the following:
- | | 1
Prior Year-End
Book/Adjusted
Carrying Value | 2
Current Quarter
Book/Adjusted
Carrying Value |
|---|--|---|
| 14.21 Bonds | \$.0 | \$.0 |
| 14.22 Preferred Stock | \$.0 | \$.0 |
| 14.23 Common Stock | \$.0 | \$.0 |
| 14.24 Short-Term Investments | \$.0 | \$.0 |
| 14.25 Mortgage Loans on Real Estate | \$.0 | \$.0 |
| 14.26 All Other | \$.0 | \$.0 |
| 14.27 Total Investment in Parent, Subsidiaries and Affiliates (Subtotal Lines 14.21 to 14.26) | \$.0 | \$.0 |
| 14.28 Total Investment in Parent included in Lines 14.21 to 14.26 above | \$.0 | \$.0 |
- 15.1

Has the reporting entity entered into any hedging transactions reported on Schedule DB?

Yes [] No [X]
- 15.2

If yes, has a comprehensive description of the hedging program been made available to the domiciliary state? If no, attach a description with this statement.
N/A

Yes [] No []

STATEMENT AS OF SEPTEMBER 30, 2017 OF THE Aetna Better Health Inc. (an Ohio corporation)

GENERAL INTERROGATORIES

16. For the reporting entity's security lending program, state the amount of the following as of the current statement date:
- 16.1 Total fair value of reinvested collateral assets reported on Schedule DL, Parts 1 and 2.

16.2 Total book adjusted/carrying value of reinvested collateral assets reported on Schedule DL, Parts 1 and 2

16.3 Total payable for securities lending reported on the liability page.
- \$

\$

\$
- 0

0

0

17. Excluding items in Schedule E - Part 3 - Special Deposits, real estate, mortgage loans and investments held physically in the reporting entity's offices, vaults or safety deposit boxes, were all stocks, bonds and other securities, owned throughout the current year held pursuant to a custodial agreement with a qualified bank or trust company in accordance with Section 1, III - General Examination Considerations, F. Outsourcing of Critical Functions, Custodial or Safekeeping Agreements of the NAIC Financial Condition Examiners Handbook?
- Yes [X] No []

- 17.1 For all agreements that comply with the requirements of the NAIC Financial Condition Examiners Handbook, complete the following:

1 Name of Custodian(s)	2 Custodian Address
State Street Bank and Trust Company	State Street Financial Center; One Lincoln Street; Boston, MA 02111-2900

- 17.2 For all agreements that do not comply with the requirements of the NAIC Financial Condition Examiners Handbook, provide the name, location and a complete explanation:

1 Name(s)	2 Location(s)	3 Complete Explanation(s)

- 17.3 Have there been any changes, including name changes, in the custodian(s) identified in 17.1 during the current quarter?
- Yes [] No [X]

- 17.4 If yes, give full information relating thereto:

1 Old Custodian	2 New Custodian	3 Date of Change	4 Reason

- 17.5 Investment management – Identify all investment advisors, investment managers, broker/dealers, including individuals that have the authority to make investment decisions on behalf of the reporting entity. For assets that are managed internally by employees of the reporting entity, note as such. ["...that have access to the investment accounts"; "...handle securities"]

1 Name of Firm or Individual	2 Affiliation
Kevin J. Casey as Sr. Investment Officer	A

- 17.5097 For those firms/individuals listed in the table for Question 17.5, do any firms/individuals unaffiliated with the reporting entity (i.e. designated with a "U") manage more than 10% of the reporting entity's assets?
- Yes [] No [X]

- 17.5098 For firms/individuals unaffiliated with the reporting entity (i.e. designated with a "U") listed in the table for Question 17.5, does the total assets under management aggregate to more than 50% of the reporting entity's assets?
- Yes [] No [X]

- 17.6 For those firms or individuals listed in the table for 17.5 with an affiliation code of "A" (affiliated) or "U" (unaffiliated), provide the information for the table below.

1 Central Registration Depository Number	2 Name of Firm or Individual	3 Legal Entity Identifier (LEI)	4 Registered With	5 Investment Management Agreement (IMA) Filed
N/A	Kevin J. Casey	N/A	Not registered	NO

- 18.1 Have all the filing requirements of the Purposes and Procedures Manual of the NAIC Investment Analysis Office been followed?
- Yes [X] No []

- 18.2 If no, list exceptions:

N/A

GENERAL INTERROGATORIES

PART 2 - HEALTH

1. Operating Percentages:
- 1.1 A&H loss percent

79.4 %
- 1.2 A&H cost containment percent

1.7 %
- 1.3 A&H expense percent excluding cost containment expenses

10.5 %
- 2.1 Do you act as a custodian for health savings accounts?

Yes [] No [X]
- 2.2 If yes, please provide the amount of custodial funds held as of the reporting date

\$0
- 2.3 Do you act as an administrator for health savings accounts?

Yes [] No [X]
- 2.4 If yes, please provide the balance of the funds administered as of the reporting date

\$0

STATEMENT AS OF SEPTEMBER 30, 2017 OF THE Aetna Better Health Inc. (an Ohio corporation)

SCHEDULE S - CEDED REINSURANCE

Showing All New Reinsurance Treaties - Current Year to Date

[illegible]

SCHEDULE T - PREMIUMS AND OTHER CONSIDERATIONS

Current Year to Date - Allocated by States and Territories

		1	Direct Business Only							
			2	3	4	5	6	7	8	9
States, etc.		Active Status	Accident and Health Premiums	Medicare Title XVIII	Medicaid Title XIX	Federal Employees Health Benefits Program Premiums	Life and Annuity Premiums & Other Considerations	Property/Casualty Premiums	Total Columns 2 Through 7	Deposit-Type Contracts
1.	Alabama.....AL	N.....	0.....	0.....	0.....	0.....	0.....	0.....	0.....	0.....
2.	Alaska.....AK	N.....	0.....	0.....	0.....	0.....	0.....	0.....	0.....	0.....
3.	Arizona.....AZ	N.....	0.....	0.....	0.....	0.....	0.....	0.....	0.....	0.....
4.	Arkansas.....AR	N.....	0.....	0.....	0.....	0.....	0.....	0.....	0.....	0.....
5.	California.....CA	N.....	0.....	0.....	0.....	0.....	0.....	0.....	0.....	0.....
6.	Colorado.....CO	N.....	0.....	0.....	0.....	0.....	0.....	0.....	0.....	0.....
7.	Connecticut.....CT	N.....	0.....	0.....	0.....	0.....	0.....	0.....	0.....	0.....
8.	Delaware.....DE	N.....	0.....	0.....	0.....	0.....	0.....	0.....	0.....	0.....
9.	District of Columbia.....DC	N.....	0.....	0.....	0.....	0.....	0.....	0.....	0.....	0.....
10.	Florida.....FL	N.....	0.....	0.....	0.....	0.....	0.....	0.....	0.....	0.....
11.	Georgia.....GA	N.....	0.....	0.....	0.....	0.....	0.....	0.....	0.....	0.....
12.	Hawaii.....HI	N.....	0.....	0.....	0.....	0.....	0.....	0.....	0.....	0.....
13.	Idaho.....ID	N.....	0.....	0.....	0.....	0.....	0.....	0.....	0.....	0.....
14.	Illinois.....IL	N.....	0.....	0.....	0.....	0.....	0.....	0.....	0.....	0.....
15.	Indiana.....IN	N.....	0.....	0.....	0.....	0.....	0.....	0.....	0.....	0.....
16.	Iowa.....IA	N.....	0.....	0.....	0.....	0.....	0.....	0.....	0.....	0.....
17.	Kansas.....KS	N.....	0.....	0.....	0.....	0.....	0.....	0.....	0.....	0.....
18.	Kentucky.....KY	N.....	0.....	0.....	0.....	0.....	0.....	0.....	0.....	0.....
19.	Louisiana.....LA	N.....	0.....	0.....	0.....	0.....	0.....	0.....	0.....	0.....
20.	Maine.....ME	N.....	0.....	0.....	0.....	0.....	0.....	0.....	0.....	0.....
21.	Maryland.....MD	N.....	0.....	0.....	0.....	0.....	0.....	0.....	0.....	0.....
22.	Massachusetts.....MA	N.....	0.....	0.....	0.....	0.....	0.....	0.....	0.....	0.....
23.	Michigan.....MI	N.....	0.....	0.....	0.....	0.....	0.....	0.....	0.....	0.....
24.	Minnesota.....MN	N.....	0.....	0.....	0.....	0.....	0.....	0.....	0.....	0.....
25.	Mississippi.....MS	N.....	0.....	0.....	0.....	0.....	0.....	0.....	0.....	0.....
26.	Missouri.....MO	N.....	0.....	0.....	0.....	0.....	0.....	0.....	0.....	0.....
27.	Montana.....MT	N.....	0.....	0.....	0.....	0.....	0.....	0.....	0.....	0.....
28.	Nebraska.....NE	N.....	0.....	0.....	0.....	0.....	0.....	0.....	0.....	0.....
29.	Nevada.....NV	N.....	0.....	0.....	0.....	0.....	0.....	0.....	0.....	0.....
30.	New Hampshire.....NH	N.....	0.....	0.....	0.....	0.....	0.....	0.....	0.....	0.....
31.	New Jersey.....NJ	N.....	0.....	0.....	0.....	0.....	0.....	0.....	0.....	0.....
32.	New Mexico.....NM	N.....	0.....	0.....	0.....	0.....	0.....	0.....	0.....	0.....
33.	New York.....NY	N.....	0.....	0.....	0.....	0.....	0.....	0.....	0.....	0.....
34.	North Carolina.....NC	N.....	0.....	0.....	0.....	0.....	0.....	0.....	0.....	0.....
35.	North Dakota.....ND	N.....	0.....	0.....	0.....	0.....	0.....	0.....	0.....	0.....
36.	Ohio.....OH	L.....	0.....	245,748,338	449,599,082	0.....	0.....	0.....	695,347,420	0.....
37.	Oklahoma.....OK	N.....	0.....	0.....	0.....	0.....	0.....	0.....	0.....	0.....
38.	Oregon.....OR	N.....	0.....	0.....	0.....	0.....	0.....	0.....	0.....	0.....
39.	Pennsylvania.....PA	N.....	0.....	0.....	0.....	0.....	0.....	0.....	0.....	0.....
40.	Rhode Island.....RI	N.....	0.....	0.....	0.....	0.....	0.....	0.....	0.....	0.....
41.	South Carolina.....SC	N.....	0.....	0.....	0.....	0.....	0.....	0.....	0.....	0.....
42.	South Dakota.....SD	N.....	0.....	0.....	0.....	0.....	0.....	0.....	0.....	0.....
43.	Tennessee.....TN	N.....	0.....	0.....	0.....	0.....	0.....	0.....	0.....	0.....
44.	Texas.....TX	N.....	0.....	0.....	0.....	0.....	0.....	0.....	0.....	0.....
45.	Utah.....UT	N.....	0.....	0.....	0.....	0.....	0.....	0.....	0.....	0.....
46.	Vermont.....VT	N.....	0.....	0.....	0.....	0.....	0.....	0.....	0.....	0.....
47.	Virginia.....VA	N.....	0.....	0.....	0.....	0.....	0.....	0.....	0.....	0.....
48.	Washington.....WA	N.....	0.....	0.....	0.....	0.....	0.....	0.....	0.....	0.....
49.	West Virginia.....WV	N.....	0.....	0.....	0.....	0.....	0.....	0.....	0.....	0.....
50.	Wisconsin.....WI	N.....	0.....	0.....	0.....	0.....	0.....	0.....	0.....	0.....
51.	Wyoming.....WY	N.....	0.....	0.....	0.....	0.....	0.....	0.....	0.....	0.....
52.	American Samoa.....AS	N.....	0.....	0.....	0.....	0.....	0.....	0.....	0.....	0.....
53.	Guam.....GU	N.....	0.....	0.....	0.....	0.....	0.....	0.....	0.....	0.....
54.	Puerto Rico.....PR	N.....	0.....	0.....	0.....	0.....	0.....	0.....	0.....	0.....
55.	U.S. Virgin Islands.....VI	N.....	0.....	0.....	0.....	0.....	0.....	0.....	0.....	0.....
56.	Northern Mariana Islands.....MP	N.....	0.....	0.....	0.....	0.....	0.....	0.....	0.....	0.....
57.	Canada.....CAN	N.....	0.....	0.....	0.....	0.....	0.....	0.....	0.....	0.....
58.	Aggregate Other Aliens.....OT	XXX.....	0.....	0.....	0.....	0.....	0.....	0.....	0.....	0.....
59.	Subtotal.....	XXX.....	0.....	245,748,338	449,599,082	0.....	0.....	0.....	695,347,420	0.....
60.	Reporting Entity Contributions for Employee Benefit Plans.....	XXX.....	0.....	0.....	0.....	0.....	0.....	0.....	0.....	0.....
61.	Totals (Direct Business).....	(a) 1.....	0.....	245,748,338	449,599,082	0.....	0.....	0.....	695,347,420	0.....
DETAILS OF WRITE-INS										
58001.	XXX.....								
58002.	XXX.....								
58003.	XXX.....								
58998.	Summary of remaining write-ins for Line 58 from overflow page.....	XXX.....	0.....	0.....	0.....	0.....	0.....	0.....	0.....	0.....
58999.	Totals (Lines 58001 through 58003 plus 58998)(Line 58 above).....	XXX.....	0.....	0.....	0.....	0.....	0.....	0.....	0.....	0.....

(L) Licensed or Chartered - Licensed Insurance Carrier or Domiciled RRG; (R) Registered - Non-domiciled RRGs; (Q) Qualified - Qualified or Accredited Reinsurer; (E) Eligible - Reporting Entities eligible or approved to write Surplus Lines in the state; (N) None of the above - Not allowed to write business in the state.
(a) Insert the number of L responses except for Canada and Other Alien.

STATEMENT AS OF SEPTEMBER 30, 2017 OF THE Aetna Better Health Inc. (an Ohio corporation)

SCHEDULE Y - INFORMATION CONCERNING ACTIVITIES OF INSURANCE MEMBERS OF A HOLDING COMPANY GROUP

PART 1 - ORGANIZATIONAL CHART

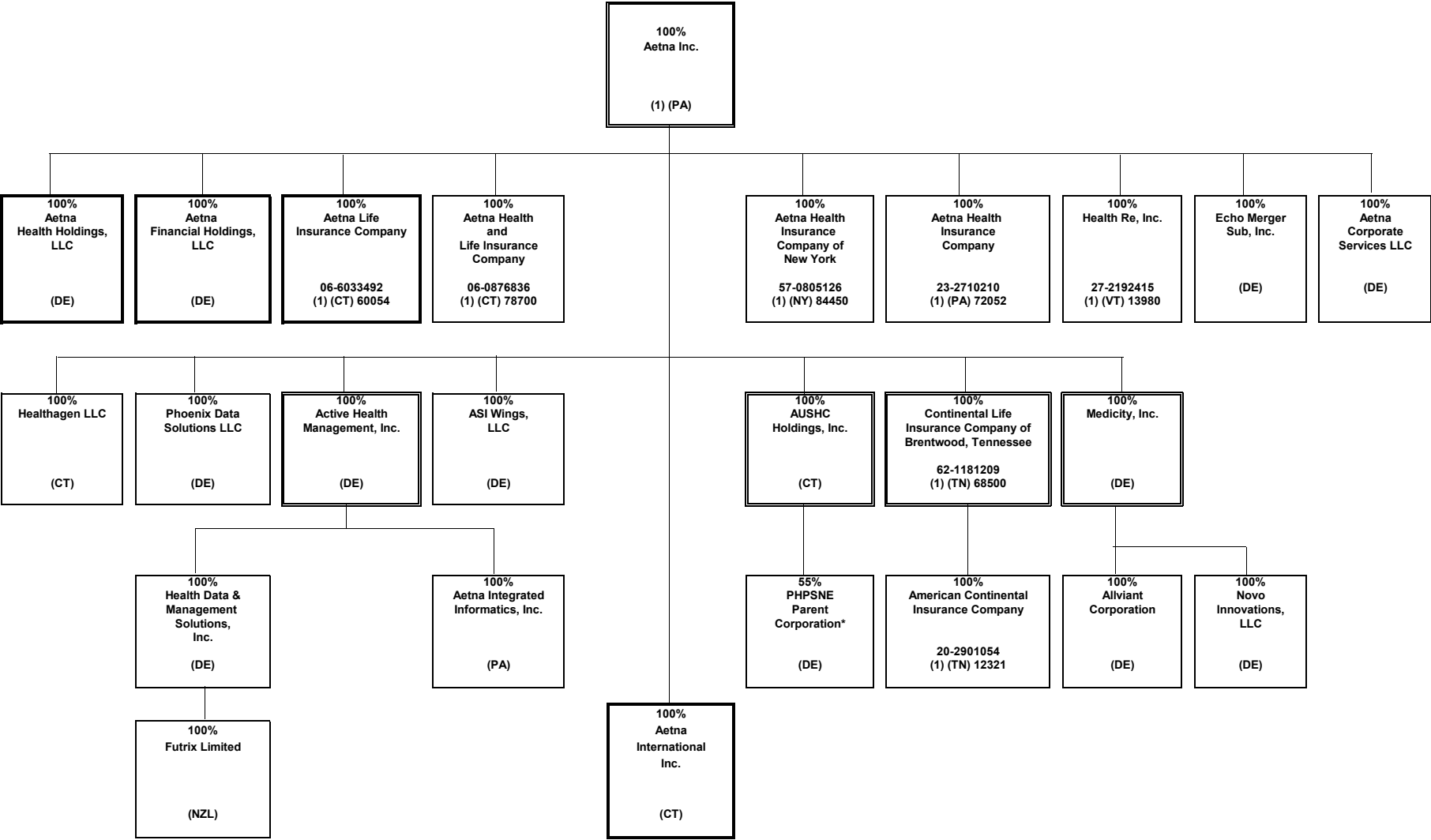

(1) Insurers/HMO's
Percentages are rounded to the nearest whole percent and based on ownership of voting rights.
Double borders indicate entity has subsidiaries shown on the same page.
Bold borders indicate entity has subsidiaries shown on a separate page.

*55% is owned by AUSHC Holdings, Inc. and 45% is owned by third parties.

STATEMENT AS OF SEPTEMBER 30, 2017 OF THE Aetna Better Health Inc. (an Ohio corporation)

SCHEDULE Y - INFORMATION CONCERNING ACTIVITIES OF INSURANCE MEMBERS OF A HOLDING COMPANY GROUP

PART 1 - ORGANIZATIONAL CHART

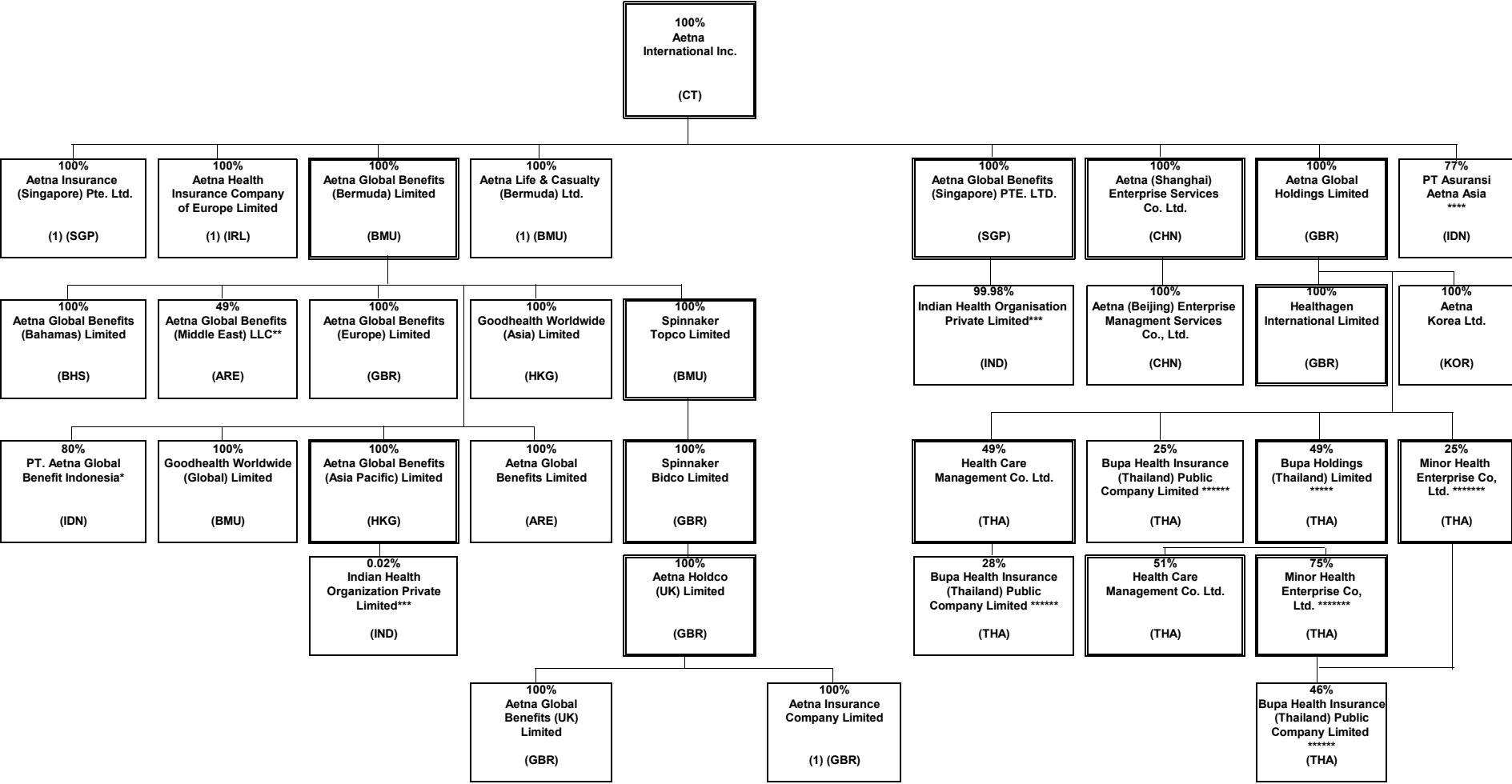

*Aetna Global Benefits (Bermuda) Limited owns 80% and 20% is owned by Suhatsyah Rival, Aetna's Nominee.

** Aetna Global Benefits (Bermuda) Limited owns 49% and 51% is owned by Euro Gulf LLC, Aetna's Nominee.

***Indian Health Organisation Private Limited is 0.019857% owned by Aetna Global Benefits (Asia Pacific) and 99.980143% owned by Aetna Global Benefits (Singapore) PTE. LTD.

****PT Asuransi Aetna Asia is 77% owned by Aetna International Inc. and 23% owned by PT Asuransi Central Asia.

*****Bupa Holdings (Thailand) Limited is 51% owned by Mr. Paiboon Sutantivorakoon

*****Bupa Health Insurance (Thailand) Public Company Limited is 46% owned by Minor Health Enterprise Co, Ltd.; 25% owned by Aetna Global Holdings Limited; and 28% owned by Health Care Management Co. Ltd. (Bermuda) and total 1% owned by Aetna Global Benefits Limited (1 Share); Mr. Sansanapongpherchar (1 Share); Mr. Jitphasong Itsaraphakded (1 Share); Mrs. Suphee Wattana (1 Share); and Mr. Buncha Tamphragom (1 Share)

*****Minor Health Enterprise Co, Ltd has 1 share owned by Aetna Global Benefits (Bermuda) Ltd

STATEMENT AS OF SEPTEMBER 30, 2017 OF THE Aetna Better Health Inc. (an Ohio corporation)

SCHEDULE Y - INFORMATION CONCERNING ACTIVITIES OF INSURANCE MEMBERS OF A HOLDING COMPANY GROUP

PART 1 - ORGANIZATIONAL CHART

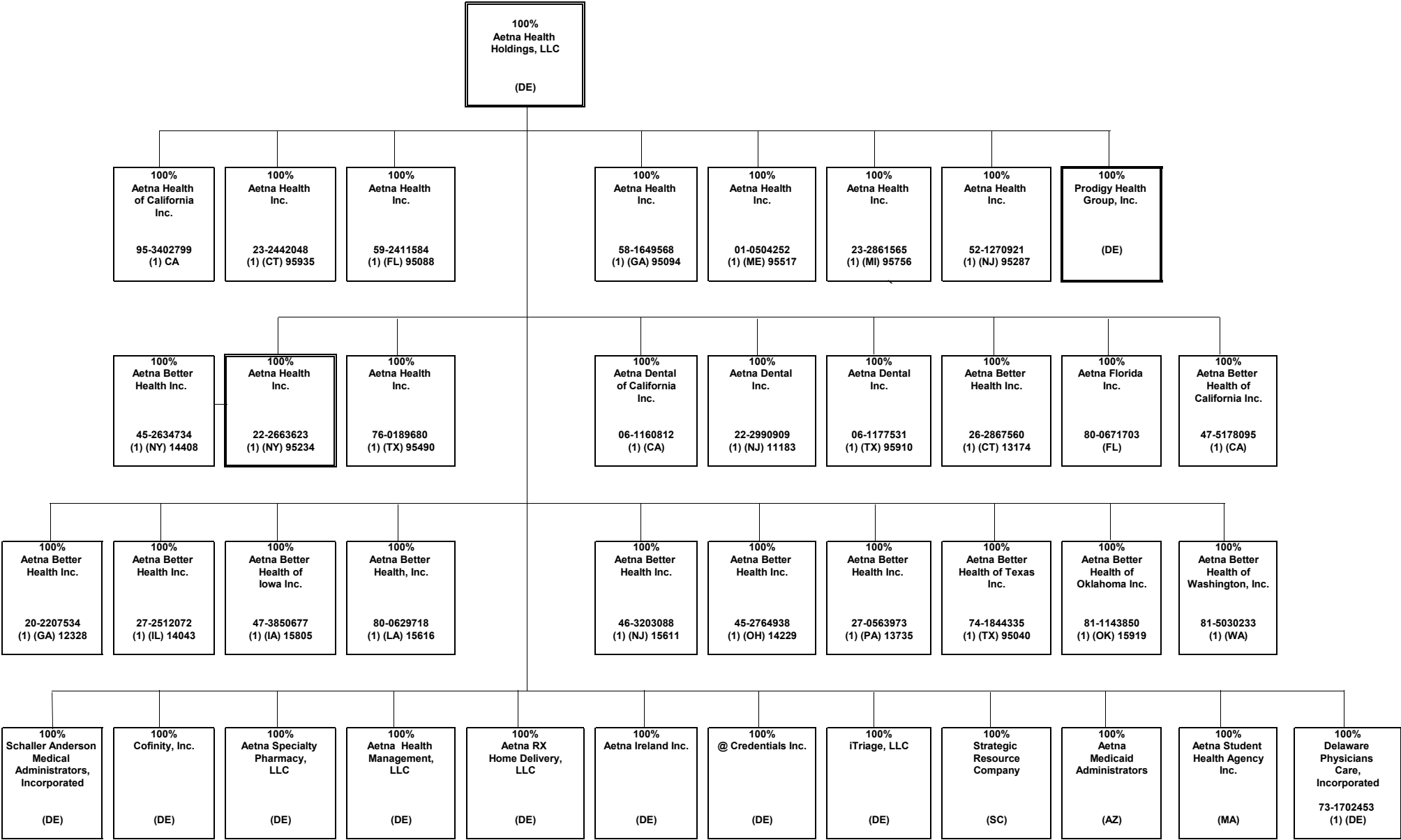

SCHEDULE Y - INFORMATION CONCERNING ACTIVITIES OF INSURANCE MEMBERS OF A HOLDING COMPANY GROUP

PART 1 - ORGANIZATIONAL CHART

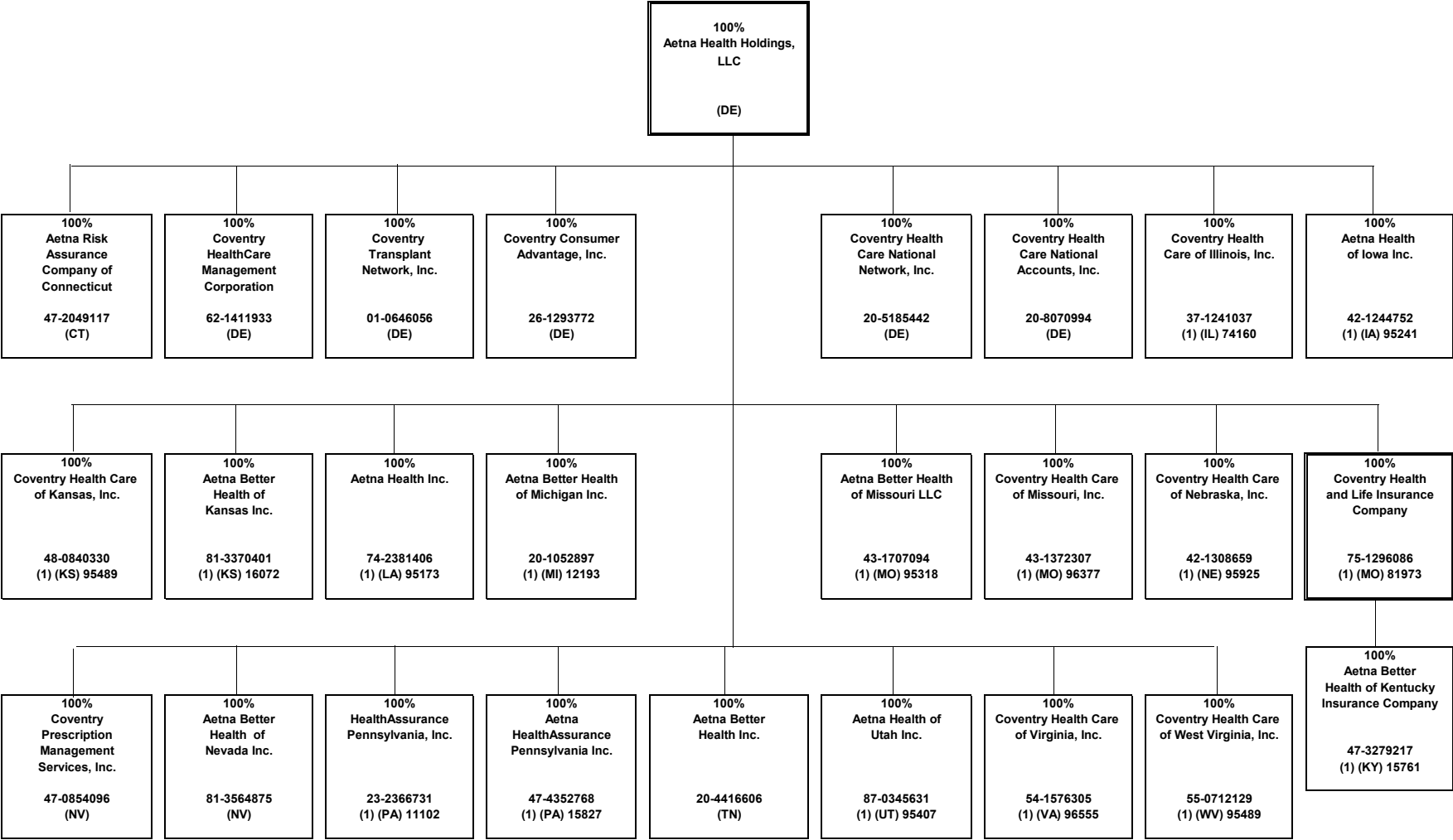

STATEMENT AS OF SEPTEMBER 30, 2017 OF THE Aetna Better Health Inc. (an Ohio corporation)

SCHEDULE Y - INFORMATION CONCERNING ACTIVITIES OF INSURANCE MEMBERS OF A HOLDING COMPANY GROUP

PART 1 - ORGANIZATIONAL CHART

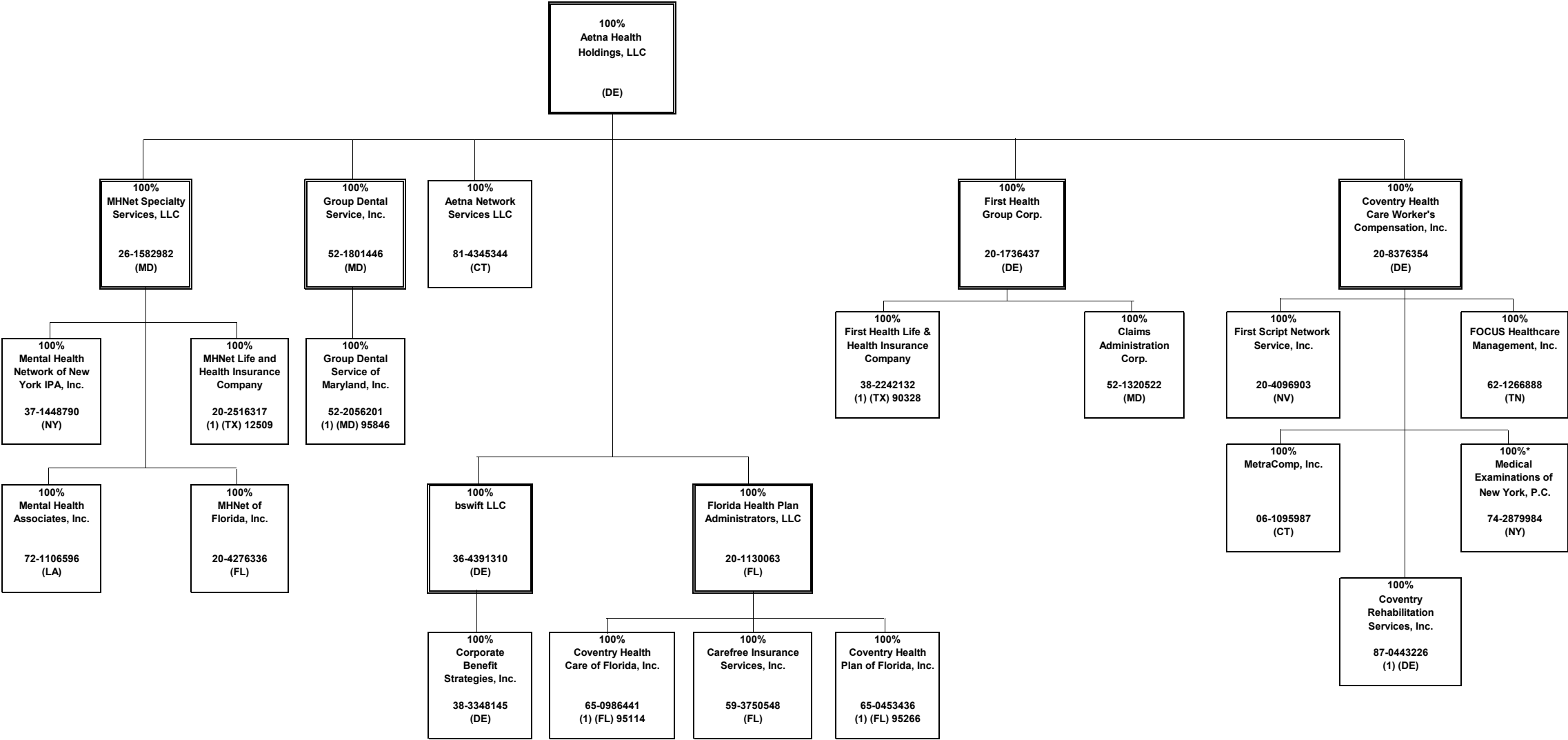

*100% owned through Aetna's nominees

STATEMENT AS OF SEPTEMBER 30, 2017 OF THE Aetna Better Health Inc. (an Ohio corporation)

SCHEDULE Y - INFORMATION CONCERNING ACTIVITIES OF INSURANCE MEMBERS OF A HOLDING COMPANY GROUP

PART 1 - ORGANIZATIONAL CHART

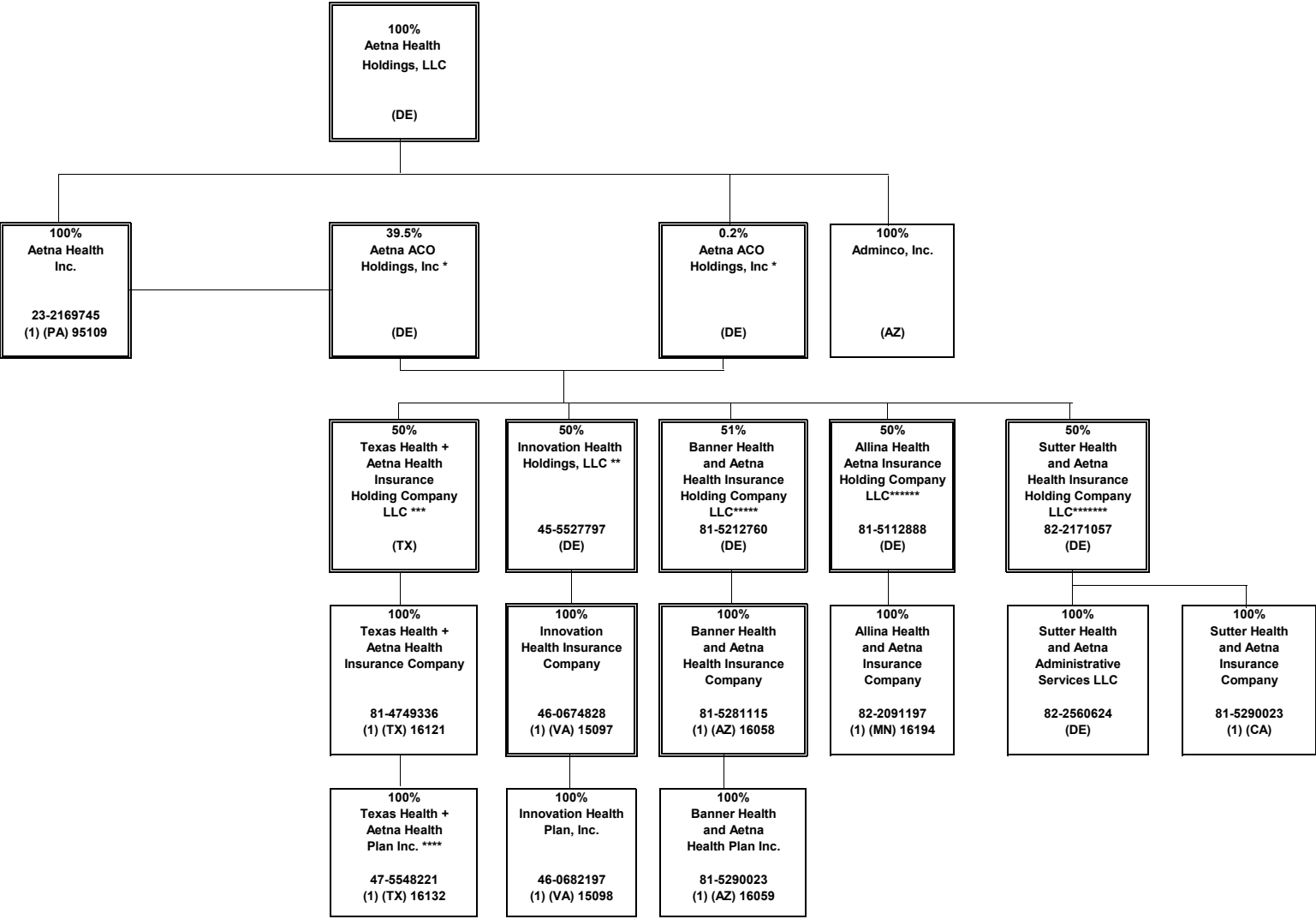

* Aetna ACO Holdings Inc. is owned by Aetna Life Insurance Company (302 shares); Aetna Health Inc. (PA) (198 shares); and Aetna Health Holdings, LLC (1 share).

** Innovation Health Holdings, LLC is 50% owned by Aetna ACO Holdings Inc. and 50% owned by Inova Health System Foundation.

*** Texas Health + Aetna Health Insurance Holding Company LLC is 50% owned by Aetna ACO Holdings Inc. and 50% owned by Texas Health Resources.

**** Texas Health + Aetna Health Plan Inc. became a direct subsidiary of Texas Health + Aetna Health Insurance Company February 2017.

***** Banner Health and Aetna Health Insurance Holding Company LLC is 51% owned by Aetna ACO Holdings Inc. and 49% owned by Banner Health.

***** Allina Health and Aetna Insurance Holding Company LLC is 50% owned by Aetna ACO Holdings Inc. and 50% owned by Allina Health.

*****Sutter Health and Aetna Insurance Holding Company LLC is 50% owned by Aetna ACO Holdings Inc. and 50% owned by Sutter Health Plan Products Organization, LLC.

SCHEDULE Y - INFORMATION CONCERNING ACTIVITIES OF INSURANCE MEMBERS OF A HOLDING COMPANY GROUP

PART 1 - ORGANIZATIONAL CHART

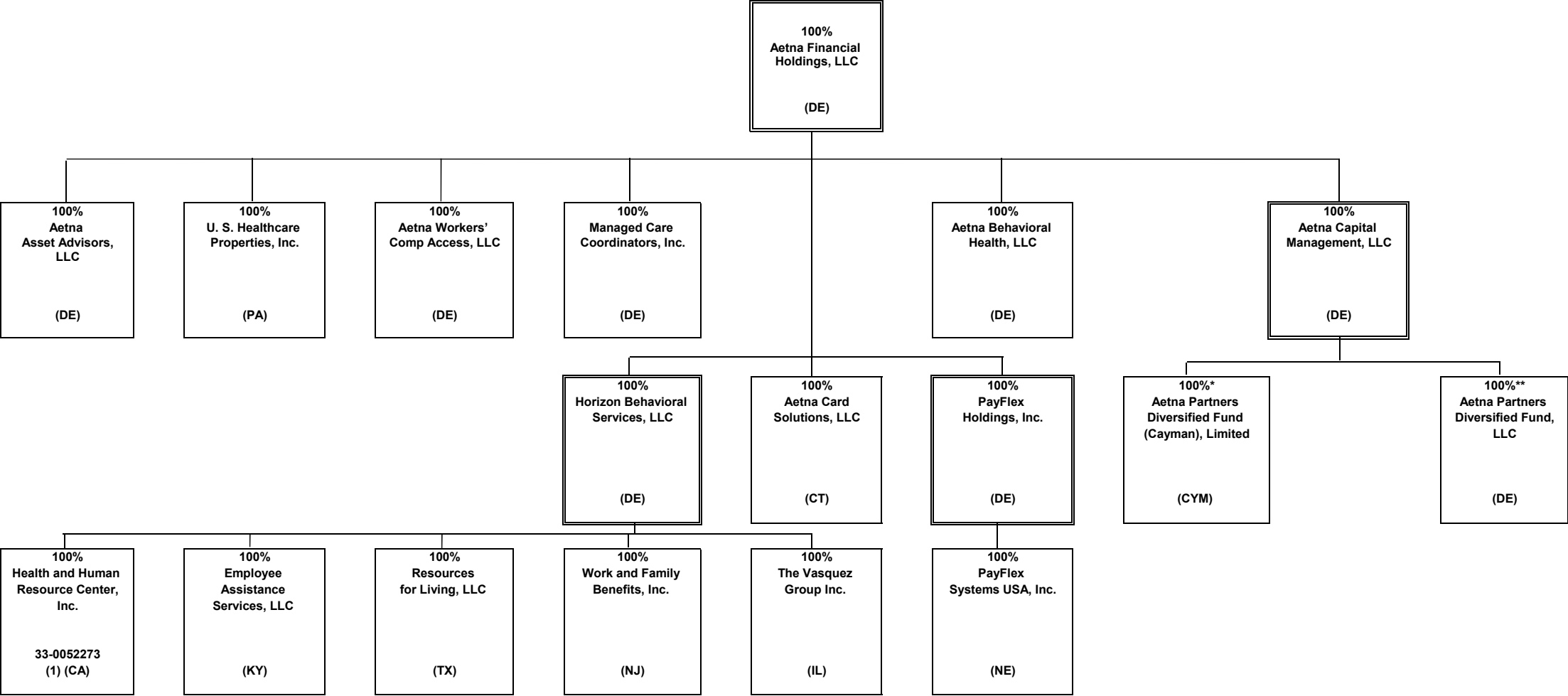

* Aetna Life Insurance Company owns the Class C participating shares of Aetna Partners Diversified Fund (Cayman), Limited.
** Aetna Life Insurance Company, Aetna Health and Life Insurance Company and Aetna Health Management , LLC own substantially all of the non-managing member interests of Aetna Partners Diversified Fund, LLC.

STATEMENT AS OF SEPTEMBER 30, 2017 OF THE Aetna Better Health Inc. (an Ohio corporation)

SCHEDULE Y - INFORMATION CONCERNING ACTIVITIES OF INSURANCE MEMBERS OF A HOLDING COMPANY GROUP

PART 1 - ORGANIZATIONAL CHART

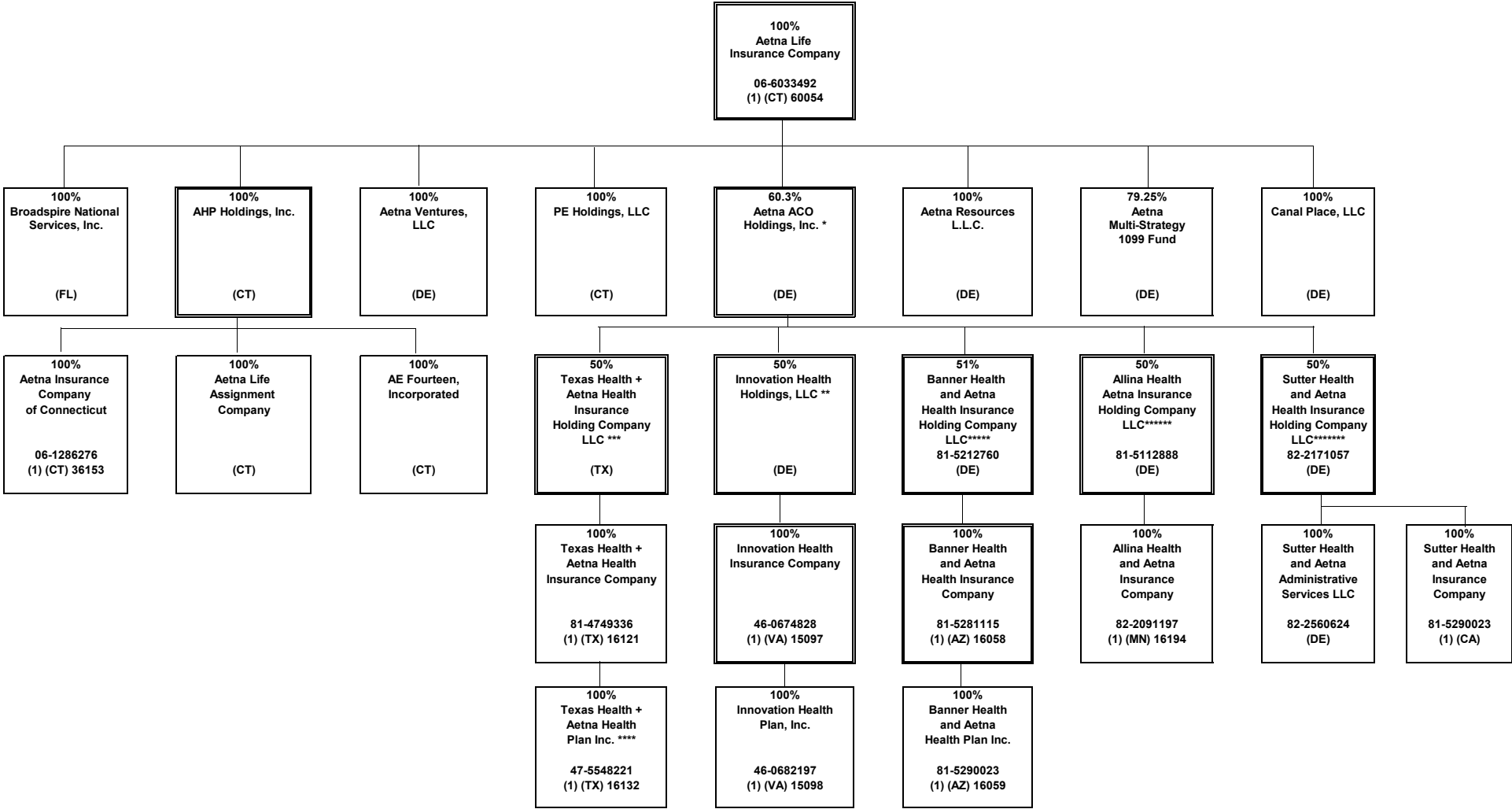

* Aetna ACO Holdings Inc. is owned by Aetna Life Insurance Company (302 shares); Aetna Health Inc. (PA) (198 shares); and Aetna Health Holdings, LLC (1 share).

** Innovation Health Holdings, LLC is 50% owned by Aetna ACO Holdings Inc. and 50% owned by Inova Health System Foundation.

*** Texas Health + Aetna Health Insurance Holding Company LLC is 50% owned by Aetna ACO Holdings Inc. and 50% owned by Texas Health Resources.

**** Texas Health + Aetna Health Plan Inc. became a direct subsidiary of Texas Health + Aetna Health Insurance Company February 2017.

***** Banner Health and Aetna Health Insurance Holding Company LLC is 51% owned by Aetna ACO Holdings Inc. and 49% owned by Banner Health.

***** Allina Health and Aetna Insurance Holding Company LLC is 50% owned by Aetna ACO Holdings Inc. and 50% owned by Allina Health.

*****Sutter Health and Aetna Insurance Holding Company LLC is 50% owned by Aetna ACO Holdings Inc. and 50% owned by Sutter Health Plan Products Organization, LLC.

SCHEDULE Y - INFORMATION CONCERNING ACTIVITIES OF INSURANCE MEMBERS OF A HOLDING COMPANY GROUP

PART 1 - ORGANIZATIONAL CHART

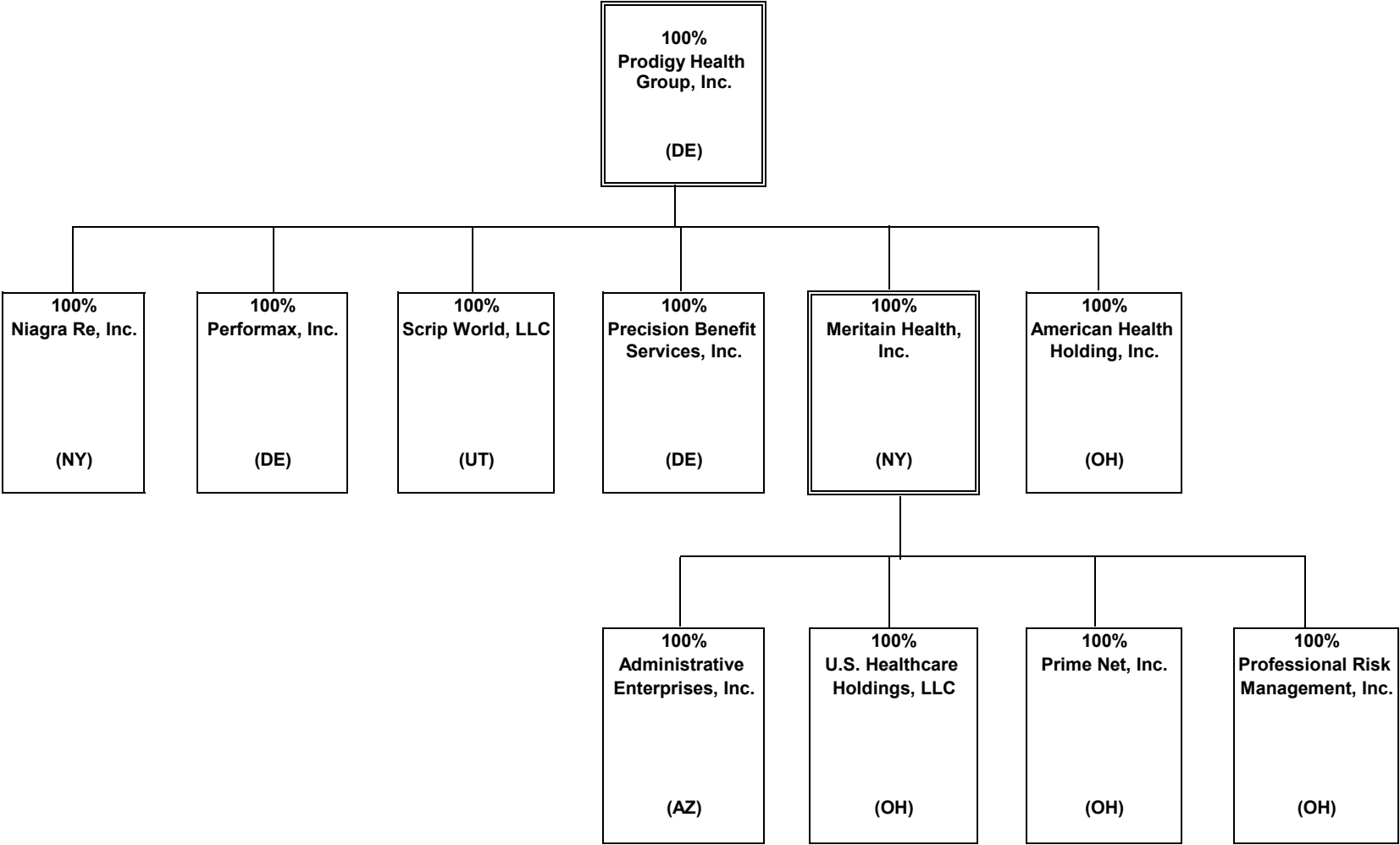

SCHEDULE Y
PART 1A - DETAIL OF INSURANCE HOLDING COMPANY SYSTEM

1	2	3	4	5	6	7	8	9	10	11	12	13	14	15	16
Group Code	Group Name	NAIC Company Code	ID Number	Federal RSSD	CIK	Name of Securities Exchange if Publicly Traded (U.S. or International)	Names of Parent, Subsidiaries Or Affiliates	Domi-ciliary Location	Relation-ship to Reporting Entity	Directly Controlled by (Name of Entity/Person)	Type of Control (Ownership, Board, Management, Attorney-in-Fact, Influence, Other)	If Control is Ownership Provide Percen-tage	Ultimate Controlling Entity(ies)/Person(s)	Is an SCA Filing Re-quired? (Y/N)	*
.0001	AETNA INC.	.00000	23-2229683	3060706	1122304	N	Aetna Inc.	PA	UIP	Aetna Inc.		0.000		.N	.0
.0001	AETNA INC.	.00000	30-0123754	0	0		Aetna Health Holdings, LLC	DE	UDP	Aetna Inc.	Ownership	100.000	Aetna Inc.	.N	.0
.0001	AETNA INC.	.00000	95-3402799	0	0		Aetna Health of California Inc.	CA	IA	Aetna Health Holdings, LLC	Ownership	100.000	Aetna Inc.	.N	.0
.0001	AETNA INC.	.95935	23-2442048	0	0		Aetna Health Inc.	CT	IA	Aetna Health Holdings, LLC	Ownership	100.000	Aetna Inc.	.N	.0
.0001	AETNA INC.	.95088	59-2411584	0	0		Aetna Health Inc.	FL	IA	Aetna Health Holdings, LLC	Ownership	100.000	Aetna Inc.	.N	.0
.0001	AETNA INC.	.95094	58-1649568	0	0		Aetna Health Inc.	GA	IA	Aetna Health Holdings, LLC	Ownership	100.000	Aetna Inc.	.N	.0
.0001	AETNA INC.	.95517	01-0504252	0	0		Aetna Health Inc.	ME	IA	Aetna Health Holdings, LLC	Ownership	100.000	Aetna Inc.	.N	.0
.0001	AETNA INC.	.95756	23-2861565	0	0		Aetna Health Inc.	MI	IA	Aetna Health Holdings, LLC	Ownership	100.000	Aetna Inc.	.N	.0
.0001	AETNA INC.	.95287	52-1270921	0	0		Aetna Health Inc.	NJ	IA	Aetna Health Holdings, LLC	Ownership	100.000	Aetna Inc.	.N	.0
.0001	AETNA INC.	.95234	22-2663623	0	0		Aetna Health Inc.	NY	IA	Aetna Health Holdings, LLC	Ownership	100.000	Aetna Inc.	.N	.0
.0001	AETNA INC.	.14408	45-2634734	0	0		Aetna Better Health Inc.	NY	IA	Aetna Health Inc. (NY)	Ownership	100.000	Aetna Inc.	.N	.0
.0001	AETNA INC.	.95490	76-0189680	0	0		Aetna Health Inc.	TX	IA	Aetna Health Holdings, LLC	Ownership	100.000	Aetna Inc.	.N	.0
.0001	AETNA INC.	.95040	74-1844335	0	0		Aetna Better Health of Texas Inc.	TX	IA	Aetna Health Holdings, LLC	Ownership	100.000	Aetna Inc.	.N	.0
.0001	AETNA INC.	.12328	20-2207534	0	0		Aetna Better Health Inc.	GA	IA	Aetna Health Holdings, LLC	Ownership	100.000	Aetna Inc.	.N	.0
.0001	AETNA INC.	.00000	06-1160812	0	0		Aetna Dental of California Inc.	CA	IA	Aetna Health Holdings, LLC	Ownership	100.000	Aetna Inc.	.N	.0
.0001	AETNA INC.	.11183	22-2990909	0	0		Aetna Dental Inc.	NJ	IA	Aetna Health Holdings, LLC	Ownership	100.000	Aetna Inc.	.N	.0
.0001	AETNA INC.	.95910	06-1177531	0	0		Aetna Dental Inc.	TX	IA	Aetna Health Holdings, LLC	Ownership	100.000	Aetna Inc.	.N	.0
.0001	AETNA INC.	.00000	30-0123760	0	0		Aetna Rx Home Delivery, LLC	DE	NIA	Aetna Health Holdings, LLC	Ownership	100.000	Aetna Inc.	.N	.0
.0001	AETNA INC.	.00000	13-3670795	0	0		Aetna Health Management, LLC	DE	NIA	Aetna Health Holdings, LLC	Ownership	100.000	Aetna Inc.	.N	.0
.0001	AETNA INC.	.00000	22-3187443	0	0		Aetna Ireland Inc.	DE	NIA	Aetna Health Holdings, LLC	Ownership	100.000	Aetna Inc.	.N	.0
.0001	AETNA INC.	.00000	57-1209768	0	0		Aetna Specialty Pharmacy, LLC	DE	NIA	Aetna Health Holdings, LLC	Ownership	100.000	Aetna Inc.	.N	.0
.0001	AETNA INC.	.00000	20-1274723	0	0		Cofinity, Inc.	DE	NIA	Aetna Health Holdings, LLC	Ownership	100.000	Aetna Inc.	.N	.0
.0001	AETNA INC.	.00000	23-2671370	0	0		@Credentials Inc.	DE	NIA	Aetna Health Holdings, LLC	Ownership	100.000	Aetna Inc.	.N	.0
.0001	AETNA INC.	.00000	57-0640344	0	0		Strategic Resource Company	SC	NIA	Aetna Health Holdings, LLC	Ownership	100.000	Aetna Inc.	.N	.0
.0001	AETNA INC.	.13735	27-0563973	0	0		Aetna Better Health Inc.	PA	IA	Aetna Health Holdings, LLC	Ownership	100.000	Aetna Inc.	.N	.0
.0001	AETNA INC.	.13174	26-2867560	0	0		Aetna Better Health Inc.	CT	IA	Aetna Health Holdings, LLC	Ownership	100.000	Aetna Inc.	.N	.0
.0001	AETNA INC.	.00000	47-5178095	0	0		Aetna Better Health of California Inc.	CA	IA	Aetna Health Holdings, LLC	Ownership	100.000	Aetna Inc.	.N	.0
.0001	AETNA INC.	.14043	27-2512072	0	0		Aetna Better Health Inc.	IL	IA	Aetna Health Holdings, LLC	Ownership	100.000	Aetna Inc.	.N	.0
.0001	AETNA INC.	.15805	47-3850677	0	0		Aetna Better Health of Iowa Inc.	IA	IA	Aetna Health Holdings, LLC	Ownership	100.000	Aetna Inc.	.N	.0
.0001	AETNA INC.	.15616	80-0629718	0	0		Aetna Better Health, Inc.	LA	IA	Aetna Health Holdings, LLC	Ownership	100.000	Aetna Inc.	.N	.0
.0001	AETNA INC.	.00000	80-0671703	0	0		Aetna Florida Inc.	FL	NIA	Aetna Health Holdings, LLC	Ownership	100.000	Aetna Inc.	.N	.0
.0001	AETNA INC.	.14229	25-2764938	0	0		Aetna Better Health Inc.	OH	RE	Aetna Health Holdings, LLC	Ownership	100.000	Aetna Inc.	.N	.0
.0001	AETNA INC.	.15611	46-3203088	0	0		Aetna Better Health Inc.	NJ	IA	Aetna Health Holdings, LLC	Ownership	100.000	Aetna Inc.	.N	.0
.0001	AETNA INC.	.15919	81-1143850	0	0		Aetna Better Health of Oklahoma Inc.	OK	IA	Aetna Health Holdings, LLC	Ownership	100.000	Aetna Inc.	.N	.0
.0001	AETNA INC.	.00000	04-2708160	0	0		Aetna Student Health Agency Inc.	MA	NIA	Aetna Health Holdings, LLC	Ownership	100.000	Aetna Inc.	.N	.0
.0001	AETNA INC.	.00000	73-1702453	0	0		Delaware Physicians Care, Incorporated	DE	IA	Aetna Health Holdings, LLC	Ownership	100.000	Aetna Inc.	.N	.0
.0001	AETNA INC.	.00000	01-0826783	0	0		Schaller Anderson Medical Administrators, Incorporated	DE	NIA	Aetna Health Holdings, LLC	Ownership	100.000	Aetna Inc.	.N	.0
.0001	AETNA INC.	.00000	86-0842559	0	0		Aetna Medicaid Administrators LLC	AZ	NIA	Aetna Health Holdings, LLC	Ownership	100.000	Aetna Inc.	.N	.0
.0001	AETNA INC.	.00000	45-2944270	0	0		iTriage, LLC	DE	NIA	Aetna Health Holdings, LLC	Ownership	100.000	Aetna Inc.	.N	.0
.0001	AETNA INC.	.00000	16-1471176	0	0		Prodigy Health Group, Inc.	DE	NIA	Aetna Health Holdings, LLC	Ownership	100.000	Aetna Inc.	.N	.0
.0001	AETNA INC.	.00000	45-4901541	0	0		Aetna ACO Holdings, Inc.	DE	NIA	Aetna Health Holdings, LLC	Ownership	0.200	Aetna Inc.	.Y	.4
.0001	AETNA INC.	.00000	45-5527797	0	0		Innovation Health Holdings, LLC	DE	NIA	Aetna ACO Holdings, Inc.	Ownership	50.000	Aetna Inc.	.N	.7
.0001	AETNA INC.	.15097	46-0674828	0	0		Innovation Health Insurance Company	VA	IA	Innovation Health Holdings, LLC	Ownership	100.000	Aetna Inc.	.N	.0
.0001	AETNA INC.	.15098	46-0682197	0	0		Innovation Health Plan, Inc.	VA	IA	Innovation Health Insurance Company	Ownership	100.000	Aetna Inc.	.N	.0
.0001	AETNA INC.	.00000	81-3789357	0	0		Texas Health + Aetna Health Insurance Holding Company LLC	TX	NIA	Aetna ACO Holdings, Inc.	Ownership	50.000	Aetna Inc.	.N	.10
.0001	AETNA INC.	.16121	81-4749336	0	0		Texas Health + Aetna Health Insurance Company	TX	IA	Texas Health + Aetna Health Insurance Holding Company LLC	Ownership	100.000	Aetna Inc.	.N	.0
.0001	AETNA INC.	.16132	47-5548221	0	0		Texas Health + Aetna Health Plan Inc.	TX	IA	Texas Health + Aetna Health Insurance Company	Ownership	100.000	Aetna Inc.	.N	.11
.0001	AETNA INC.	.95109	23-2169745	0	0		Aetna Health Inc.	PA	IA	Aetna Health Holdings, LLC	Ownership	100.000	Aetna Inc.	.N	.0
.0001	AETNA INC.	.00000	45-4901541	0	0		Aetna ACO Holdings, Inc.	DE	NIA	Aetna Health Inc. (PA)	Ownership	39.500	Aetna Inc.	.Y	.4
.0001	AETNA INC.	.00000	20-0438576	0	0		Niagara Re, Inc.	NY	NIA	Prodigy Health Group, Inc.	Ownership	100.000	Aetna Inc.	.N	.0

SCHEDULE Y
PART 1A - DETAIL OF INSURANCE HOLDING COMPANY SYSTEM

1	2	3	4	5	6	7	8	9	10	11	12	13	14	15	16
Group Code	Group Name	NAIC Company Code	ID Number	Federal RSSD	CIK	Name of Securities Exchange if Publicly Traded (U.S. or International)	Names of Parent, Subsidiaries Or Affiliates	Domi-ciliary Location	Relation-ship to Reporting Entity	Directly Controlled by (Name of Entity/Person)	Type of Control (Ownership, Board, Management, Attorney-in-Fact, Influence, Other)	If Control is Ownership Provide Percen-tage	Ultimate Controlling Entity(ies)/Person(s)	Is an SCA Filing Re-quired? (Y/N)	*
.0001	AETNA INC.	.00000	52-2200070	0	0		Performax, Inc.	DE	NIA	Prodigy Health Group, Inc.	Ownership	100.000	Aetna Inc.	.N	.0
.0001	AETNA INC.	.00000	87-0632355	0	0		Scrip World, LLC	UT	NIA	Prodigy Health Group, Inc.	Ownership	100.000	Aetna Inc.	.N	.0
.0001	AETNA INC.	.00000	27-1760756	0	0		Precision Benefit Services, Inc.	DE	NIA	Prodigy Health Group, Inc.	Ownership	100.000	Aetna Inc.	.N	.0
.0001	AETNA INC.	.00000	31-1368946	0	0		American Health Holding, Inc.	OH	NIA	Prodigy Health Group, Inc.	Ownership	100.000	Aetna Inc.	.N	.0
.0001	AETNA INC.	.00000	16-1264154	0	0		Meritain Health, Inc.	NY	NIA	Prodigy Health Group, Inc.	Ownership	100.000	Aetna Inc.	.N	.0
.0001	AETNA INC.	.00000	86-0537707	0	0		Adminco, Inc.	AZ	NIA	Aetna Health Holdings, LLC	Ownership	100.000	Aetna Inc.	.N	.0
.0001	AETNA INC.	.00000	86-0527428	0	0		Administrative Enterprises, Inc.	AZ	NIA	Meritain Health, Inc.	Ownership	100.000	Aetna Inc.	.N	.0
.0001	AETNA INC.	.00000	16-1684061	0	0		U.S. Healthcare Holdings, LLC	OH	NIA	Meritain Health, Inc.	Ownership	100.000	Aetna Inc.	.N	.0
.0001	AETNA INC.	.00000	34-1670299	0	0		Prime Net, Inc.	OH	NIA	Meritain Health, Inc.	Ownership	100.000	Aetna Inc.	.N	.0
.0001	AETNA INC.	.00000	34-1348032	0	0		Professional Risk Management, Inc.	OH	NIA	Meritain Health, Inc.	Ownership	100.000	Aetna Inc.	.N	.0
.0001	AETNA INC.	.68500	62-1181209	0	0		Continental Life Insurance Company of Brentwood, Tennessee	TN	IA	Aetna Inc.	Ownership	100.000	Aetna Inc.	.N	.0
.0001	AETNA INC.	.12321	20-2901054	0	0		American Continental Insurance Company	TN	IA	Continental Life Insurance Company of Brentwood, Tennessee	Ownership	100.000	Aetna Inc.	.N	.0
.0001	AETNA INC.	.60054	06-6033492	0	0		Aetna Life Insurance Company	CT	IA	Aetna Inc.	Ownership	100.000	Aetna Inc.	.N	.0
.0001	AETNA INC.	.00000	45-4901541	0	0		Aetna ACO Holdings, Inc.	DE	NIA	Aetna Life Insurance Company	Ownership	80.300	Aetna Inc.	.Y	.4
.0001	AETNA INC.	.00000	06-1270755	0	0		AHP Holdings, Inc.	CT	NIA	Aetna Life Insurance Company	Ownership	100.000	Aetna Inc.	.N	.0
.0001	AETNA INC.	.36153	06-1286276	0	0		Aetna Insurance Company of Connecticut	CT	IA	AHP Holdings, Inc.	Ownership	100.000	Aetna Inc.	.N	.0
.0001	AETNA INC.	.00000	06-1028469	0	0		AE Fourteen, Incorporated	CT	NIA	AHP Holdings, Inc.	Ownership	100.000	Aetna Inc.	.N	.0
.0001	AETNA INC.	.00000	06-1373153	0	0		Aetna Life Assignment Company	CT	NIA	AHP Holdings, Inc.	Ownership	100.000	Aetna Inc.	.N	.0
.0001	AETNA INC.	.00000	20-3678339	0	0		PE Holdings, LLC	CT	NIA	Aetna Life Insurance Company	Ownership	100.000	Aetna Inc.	.N	.0
.0001	AETNA INC.	.00000	06-1423207	0	0		Aetna Resources L.L.C.	DE	NIA	Aetna Life Insurance Company	Ownership	100.000	Aetna Inc.	.N	.0
.0001	AETNA INC.	.00000		0	0		Canal Place, LLC	DE	NIA	Aetna Life Insurance Company	Ownership	100.000	Aetna Inc.	.N	.0
.0001	AETNA INC.	.00000	20-3180700	0	0		Aetna Ventures, LLC	DE	NIA	Aetna Life Insurance Company	Ownership	100.000	Aetna Inc.	.N	.0
.0001	AETNA INC.	.00000	59-2108747	0	0		Broadspire National Services, Inc.	FL	NIA	Aetna Life Insurance Company	Ownership	100.000	Aetna Inc.	.N	.0
.0001	AETNA INC.	.00000		0	0		Aetna Multi-Strategy 1099 Fund	DE	NIA	Aetna Life Insurance Company	Ownership	79.250	Aetna Inc.	.N	.0
.0001	AETNA INC.	.00000	41-2035961	0	0		Aetna Financial Holdings, LLC	DE	NIA	Aetna Inc.	Ownership	100.000	Aetna Inc.	.N	.0
.0001	AETNA INC.	.00000	26-2030792	0	0		Aetna Asset Advisors, LLC	DE	NIA	Aetna Financial Holdings, LLC	Ownership	100.000	Aetna Inc.	.N	.0
.0001	AETNA INC.	.00000	23-2354500	0	0		U.S. Healthcare Properties, Inc.	PA	NIA	Aetna Financial Holdings, LLC	Ownership	100.000	Aetna Inc.	.N	.0
.0001	AETNA INC.	.00000	38-3704481	0	0		Aetna Capital Management, LLC	DE	NIA	Aetna Financial Holdings, LLC	Ownership	100.000	Aetna Inc.	.N	.0
.0001	AETNA INC.	.00000	11-3667142	0	1314522		Aetna Partners Diversified Fund, LLC	DE	NIA	Aetna Capital Management, LLC	Ownership	100.000	Aetna Inc.	.N	.1
.0001	AETNA INC.	.00000		0	1460020		Aetna Partners Diversified Fund (Cayman), Limited	CYM	NIA	Aetna Capital Management, LLC	Ownership	100.000	Aetna Inc.	.N	.2
.0001	AETNA INC.	.00000	20-0446676	0	0		Aetna Workers' Comp Access, LLC	DE	NIA	Aetna Financial Holdings, LLC	Ownership	100.000	Aetna Inc.	.N	.0
.0001	AETNA INC.	.00000	20-0446713	0	0		Aetna Behavioral Health, LLC	DE	NIA	Aetna Financial Holdings, LLC	Ownership	100.000	Aetna Inc.	.N	.0
.0001	AETNA INC.	.00000	23-2670015	0	0		Managed Care Coordinators, Inc.	DE	NIA	Aetna Financial Holdings, LLC	Ownership	100.000	Aetna Inc.	.N	.0
.0001	AETNA INC.	.00000	59-3269144	0	0		Horizon Behavioral Services, LLC	DE	NIA	Aetna Financial Holdings, LLC	Ownership	100.000	Aetna Inc.	.N	.0
.0001	AETNA INC.	.00000	61-1193498	0	0		Employee Assistance Services, LLC	KY	NIA	Horizon Behavioral Services, LLC	Ownership	100.000	Aetna Inc.	.N	.0
.0001	AETNA INC.	.00000	33-0052273	0	0		Health and Human Resource Center, Inc.	CA	IA	Horizon Behavioral Services, LLC	Ownership	100.000	Aetna Inc.	.N	.0
.0001	AETNA INC.	.00000	75-2420973	0	0		Resources for Living, LLC	TX	NIA	Horizon Behavioral Services, LLC	Ownership	100.000	Aetna Inc.	.N	.0
.0001	AETNA INC.	.00000	36-3681261	0	0		The Vasquez Group Inc.	IL	NIA	Horizon Behavioral Services, LLC	Ownership	100.000	Aetna Inc.	.N	.0
.0001	AETNA INC.	.00000	22-3178125	0	0		Work and Family Benefits, Inc.	NJ	NIA	Horizon Behavioral Services, LLC	Ownership	100.000	Aetna Inc.	.N	.0
.0001	AETNA INC.	.00000	27-1773021	0	0		Aetna Card Solutions, LLC	CT	NIA	Aetna Financial Holdings, LLC	Ownership	100.000	Aetna Inc.	.N	.0
.0001	AETNA INC.	.00000	20-5216478	0	0		PayFlex Holdings, Inc.	DE	NIA	Aetna Financial Holdings, LLC	Ownership	100.000	Aetna Inc.	.N	.0
.0001	AETNA INC.	.00000	91-1774434	0	0		PayFlex Systems USA, Inc.	NE	NIA	PayFlex Holdings, Inc.	Ownership	100.000	Aetna Inc.	.N	.0
.0001	AETNA INC.	.78700	06-0876836	0	0		Aetna Health and Life Insurance Company	CT	IA	Aetna Inc.	Ownership	100.000	Aetna Inc.	.N	.0
.0001	AETNA INC.	.72052	23-2710210	0	0		Aetna Health Insurance Company	PA	IA	Aetna Inc.	Ownership	100.000	Aetna Inc.	.N	.0
.0001	AETNA INC.	.84450	57-0805126	0	0		Aetna Health Insurance Company of New York	NY	IA	Aetna Inc.	Ownership	100.000	Aetna Inc.	.N	.0
.0001	AETNA INC.	.00000	06-1571642	0	0		Aetna International Inc.	CT	NIA	Aetna Inc.	Ownership	100.000	Aetna Inc.	.N	.0
.0001	AETNA INC.	.00000	98-0211470	0	0		Aetna Life & Casualty (Bermuda) Ltd.	BMU	IA	Aetna International Inc.	Ownership	100.000	Aetna Inc.	.N	.0
.0001	AETNA INC.	.00000		0	0		Aetna Insurance (Singapore) PTE. LTD.	SGP	IA	Aetna International Inc.	Ownership	100.000	Aetna Inc.	.N	.0
.0001	AETNA INC.	.00000		0	0		Aetna Global Benefits (Bermuda) Limited	BMU	NIA	Aetna International Inc.	Ownership	100.000	Aetna Inc.	.N	.0
.0001	AETNA INC.	.00000		0	0		Goodhealth Worldwide (Global) Limited	BMU	NIA	Aetna Global Benefits (Bermuda) Limited	Ownership	100.000	Aetna Inc.	.N	.0
.0001	AETNA INC.	.00000		0	0		Aetna Global Benefits (Europe) Limited	GBR	NIA	Aetna Global Benefits (Bermuda) Limited	Ownership	100.000	Aetna Inc.	.N	.0

SCHEDULE Y
PART 1A - DETAIL OF INSURANCE HOLDING COMPANY SYSTEM

1	2	3	4	5	6	7	8	9	10	11	12	13	14	15	16
Group Code	Group Name	NAIC Company Code	ID Number	Federal RSSD	CIK	Name of Securities Exchange if Publicly Traded (U.S. or International)	Names of Parent, Subsidiaries Or Affiliates	Domi-ciliary Location	Relation-ship to Reporting Entity	Directly Controlled by (Name of Entity/Person)	Type of Control (Ownership, Board, Management, Attorney-in-Fact, Influence, Other)	If Control is Owner-ship Provide Percen-tage	Ultimate Controlling Entity(ies)/Person(s)	Is an SCA Filing Re-quired? (Y/N)	*
.0001	AETNA INC.	.00000		0	0		Goodhealth Worldwide (Asia) Limited	.HKG	.NIA	Aetna Global Benefits (Bermuda) Limited	Ownership	100.000	Aetna Inc.	.N	.0
.0001	AETNA INC.	.00000		0	0		Aetna Global Benefits Limited	.ARE	.NIA	Aetna Global Benefits (Bermuda) Limited	Ownership	100.000	Aetna Inc.	.N	.0
.0001	AETNA INC.	.00000		0	0		PT. Aetna Global Benefits Indonesia	.IDN	.NIA	Aetna Global Benefits (Bermuda) Limited	Ownership	80.000	Aetna Inc.	.N	.5
.0001	AETNA INC.	.00000		0	0		Aetna Global Benefits (Middle East) LLC	.ARE	.NIA	Aetna Global Benefits (Bermuda) Limited	Ownership	49.000	Aetna Inc.	.N	.6
							Aetna Global Benefits (Asia Pacific) Limited								
.0001	AETNA INC.	.00000		0	0			.HKG	.NIA	Aetna Global Benefits (Bermuda) Limited	Ownership	100.000	Aetna Inc.	.N	.0
.0001	AETNA INC.	.00000		0	0		Spinnaker Topco Limited	.BMU	.NIA	Aetna Global Benefits (Bermuda) Limited	Ownership	100.000	Aetna Inc.	.N	.0
.0001	AETNA INC.	.00000		0	0		Spinnaker Bidco Limited	.GBR	.NIA	Spinnaker Topco Limited	Ownership	100.000	Aetna Inc.	.N	.0
.0001	AETNA INC.	.00000		0	0		Aetna Holdco (UK) Limited	.GBR	.NIA	Spinnaker Bidco Limited	Ownership	100.000	Aetna Inc.	.N	.0
.0001	AETNA INC.	.00000		0	0		PT Asuransi Aetna Asia	.IDN	.NIA	Aetna International Inc.	Ownership	77.000	Aetna Inc.	.N	.15
.0001	AETNA INC.	.00000		0	0		Aetna Global Benefits (UK) Limited	.GBR	.NIA	Aetna Holdco (UK) Limited	Ownership	100.000	Aetna Inc.	.N	.0
.0001	AETNA INC.	.00000		0	0		Aetna Insurance Company Limited	.GBR	.IA	Aetna Holdco (UK) Limited	Ownership	100.000	Aetna Inc.	.N	.0
							Aetna Global Benefits (Asia Pacific) Limited								
.0001	AETNA INC.	.00000		0	0		Indian Health Organisation Private Limited	.IND	.NIA	Limited	Ownership	.0.020	Aetna Inc.	.N	.3
.0001	AETNA INC.	.00000		0	0		Aetna Health Insurance Company of Europe Limited	.IRL	.IA	Aetna International Inc.	Ownership	100.000	Aetna Inc.	.N	.0
.0001	AETNA INC.	.00000		0	0		Aetna (Shanghai) Enterprise Services Co. Ltd.	.CHN	.NIA	Aetna International Inc.	Ownership	100.000	Aetna Inc.	.N	.0
.0001	AETNA INC.	.00000		0	0		Aetna (Beijing) Enterprise Management Services Co., Ltd.	.CHN	.NIA	Aetna (Shanghai) Enterprise Services Co. Ltd.	Ownership	100.000	Aetna Inc.	.N	.0
.0001	AETNA INC.	.00000		0	0		Aetna Global Benefits (Singapore) PTE. LTD.	.SGP	.NIA	Aetna International Inc.	Ownership	100.000	Aetna Inc.	.N	.0
							Aetna Global Benefits (Singapore) PTE, LTD.								
.0001	AETNA INC.	.00000		0	0		Indian Health Organisation Private Limited	.IND	.NIA		Ownership	99.980	Aetna Inc.	.N	.3
.0001	AETNA INC.	.00000	22-2578985	0	0		AUSHC Holdings, Inc.	.CT	.NIA	Aetna Inc.	Ownership	100.000	Aetna Inc.	.N	.0
.0001	AETNA INC.	.00000		0	0		Aetna Global Holdings Limited	.GBR	.NIA	Aetna International Inc.	Ownership	100.000	Aetna Inc.	.N	.0
.0001	AETNA INC.	.00000		0	0		Aetna Korea Ltd.	.KOR	.NIA	Aetna Global Holdings Limited	Ownership	100.000	Aetna Inc.	.N	.0
.0001	AETNA INC.	.00000		0	0		Healthagen International Limited	.GBR	.NIA	Aetna Global Holdings Limited	Ownership	100.000	Aetna Inc.	.N	.0
.0001	AETNA INC.	.00000		0	0		Futrix Limited	.NZL	.NIA	Health Data & Management Solutions, Inc.	Ownership	100.000	Aetna Inc.	.N	.0
.0001	AETNA INC.	.00000	06-1182176	0	0		PHPSNE Parent Corporation	.DE	.NIA	AUSHC Holdings, Inc.	Ownership	55.000	Aetna Inc.	.N	.8
.0001	AETNA INC.	.00000	52-2182411	0	0		Active Health Management, Inc.	.DE	.NIA	Aetna Inc.	Ownership	100.000	Aetna Inc.	.N	.0
.0001	AETNA INC.	.00000	47-0970432	0	0		Health Data & Management Solutions, Inc.	.DE	.NIA	Active Health Management, Inc.	Ownership	100.000	Aetna Inc.	.N	.0
.0001	AETNA INC.	.00000	23-2604867	0	0		Aetna Integrated Informatics, Inc.	.PA	.NIA	Active Health Management, Inc.	Ownership	100.000	Aetna Inc.	.N	.0
.0001	AETNA INC.	.13980	27-2192415	0	0		Health Re, Inc.	.VT	.IA	Aetna Inc.	Ownership	100.000	Aetna Inc.	.N	.0
.0001	AETNA INC.	.00000	81-0579372	0	0		Phoenix Data Solutions LLC	.DE	.NIA	Aetna Inc.	Ownership	100.000	Aetna Inc.	.N	.0
.0001	AETNA INC.	.00000	46-2469464	0	0		Healthagen LLC	.CT	.NIA	Aetna Inc.	Ownership	100.000	Aetna Inc.	.N	.0
.0001	AETNA INC.	.00000	51-0029326	0	0		ASI Wings, LLC	.DE	.NIA	Aetna Inc.	Ownership	100.000	Aetna Inc.	.N	.0
.0001	AETNA INC.	.00000	33-0807547	0	0		Medicity, Inc.	.DE	.NIA	Aetna Inc.	Ownership	100.000	Aetna Inc.	.N	.0
.0001	AETNA INC.	.00000		0	0		Echo Merger Sub, Inc.	.DE	.NIA	Aetna Inc.	Ownership	100.000	Aetna Inc.	.N	.0
.0001	AETNA INC.	.00000		0	0		Aetna Corporate Services, LLC	.DE	.NIA	Aetna Inc.	Ownership	100.000	Aetna Inc.	.N	.0
.0001	AETNA INC.	.00000	27-0259978	0	0		Novo Innovations, LLC	.DE	.NIA	Medicity Inc.	Ownership	100.000	Aetna Inc.	.N	.0
.0001	AETNA INC.	.00000	27-1170966	0	0		Allivant Corporation	.DE	.NIA	Medicity Inc.	Ownership	100.000	Aetna Inc.	.N	.0
.0001	AETNA INC.	.81973	75-1296086	0	0		Coventry Health and Life Insurance Company	.MO	.IA	Aetna Health Holdings, LLC	Ownership	100.000	Aetna Inc.	.N	.0
							Aetna Better Health of Kentucky Insurance Company			Coventry Health and Life Insurance Company					
.0001	AETNA INC.	.15761	47-3279217	0	0			.KY	.IA		Ownership	100.000	Aetna Inc.	.N	.0
.0001	AETNA INC.	.00000	52-1801446	0	0		Group Dental Service, Inc.	.MD	.NIA	Aetna Health Holdings, LLC	Ownership	100.000	Aetna Inc.	.N	.0
.0001	AETNA INC.	.95846	52-2056201	0	0		Group Dental Service of Maryland, Inc.	.MD	.IA	Group Dental Service, Inc.	Ownership	100.000	Aetna Inc.	.N	.0
.0001	AETNA INC.		81-4345344	0	0		Aetna Network Services LLC	.CT	.NIA	Aetna Health Holdings, LLC	Ownership	100.000	Aetna Inc.	.N	.0
.0001	AETNA INC.	.95241	42-1244752	0	0		Aetna Health of Iowa Inc.	.IA	.IA	Aetna Health Holdings, LLC	Ownership	100.000	Aetna Inc.	.N	.0
.0001	AETNA INC.	.95925	42-1308659	0	0		Coventry Health Care of Nebraska, Inc.	.NE	.IA	Aetna Health Holdings, LLC	Ownership	100.000	Aetna Inc.	.N	.0
							Aetna Risk Assurance Company of Connecticut Inc.								
.0001	AETNA INC.	.00000	47-2049117	0	0			.CT	.IA	Aetna Health Holdings, LLC	Ownership	100.000	Aetna Inc.	.N	.0
.0001	AETNA INC.	.95173	74-2381406	0	0		Aetna Health Inc.	.LA	.IA	Aetna Health Holdings, LLC	Ownership	100.000	Aetna Inc.	.N	.0
.0001	AETNA INC.	.11102	23-2366731	0	0		HealthAssurance Pennsylvania, Inc.	.PA	.IA	Aetna Health Holdings, LLC	Ownership	100.000	Aetna Inc.	.N	.0

SCHEDULE Y
PART 1A - DETAIL OF INSURANCE HOLDING COMPANY SYSTEM

1	2	3	4	5	6	7	8	9	10	11	12	13	14	15	16
Group Code	Group Name	NAIC Company Code	ID Number	Federal RSSD	CIK	Name of Securities Exchange if Publicly Traded (U.S. or International)	Names of Parent, Subsidiaries Or Affiliates	Domi-ciliary Location	Relation-ship to Reporting Entity	Directly Controlled by (Name of Entity/Person)	Type of Control (Ownership, Board, Management, Attorney-in-Fact, Influence, Other)	If Control is Owner-ship Provide Percen-tage	Ultimate Controlling Entity(ies)/Person(s)	Is an SCA Filing Re-quired? (Y/N)	*
.0001	AETNA INC.	.00000	47-0854096	0	0		Coventry Prescription Management Services, Inc.	.NV.	NIA	Aetna Health Holdings, LLC	Ownership	100.000	Aetna Inc.	.N	.0
.0001	AETNA INC.	.16148	81-3564875	0	0		Aetna Better Health of Nevada Inc.	.NV.	IA	Aetna Health Holdings, LLC	Ownership	100.000	Aetna Inc.	.N	.0
.0001	AETNA INC.	.96555	54-1576305	0	0		Coventry Health Care of Virginia, Inc.	.VA	IA	Aetna Health Holdings, LLC	Ownership	100.000	Aetna Inc.	.N	.0
.0001	AETNA INC.	.00000	01-0646056	0	0		Coventry Transplant Network, Inc.	.DE	NIA	Aetna Health Holdings, LLC	Ownership	100.000	Aetna Inc.	.N	.0
.0001	AETNA INC.	.96377	43-1372307	0	0		Coventry Health Care of Missouri, Inc.	.MO.	IA	Aetna Health Holdings, LLC	Ownership	100.000	Aetna Inc.	.N	.0
.0001	AETNA INC.	.95318	43-1702094	0	0		Aetna Better Health of Missouri LLC	.MO.	IA	Aetna Health Holdings, LLC	Ownership	100.000	Aetna Inc.	.N	.0
.0001	AETNA INC.	.95408	55-0712129	0	0		Coventry Health Care of West Virginia, Inc.	.WV.	IA	Aetna Health Holdings, LLC	Ownership	100.000	Aetna Inc.	.N	.0
.0001	AETNA INC.	.00000	62-1411933	0	0		Coventry HealthCare Management Corporation	.DE	NIA	Aetna Health Holdings, LLC	Ownership	100.000	Aetna Inc.	.N	.0
.0001	AETNA INC.	.15827	47-4352768	0	0		Aetna HealthAssurance Pennsylvania, Inc.	.PA	IA	Aetna Health Holdings, LLC	Ownership	100.000	Aetna Inc.	.N	.0
.0001	AETNA INC.	.95489	48-0840330	0	0		Coventry Health Care of Kansas, Inc.	.KS.	IA	Aetna Health Holdings, LLC	Ownership	100.000	Aetna Inc.	.N	.0
.0001	AETNA INC.	.16072	81-3370401	0	0		Aetna Better Health of Kansas Inc.	.KS.	IA	Aetna Health Holdings, LLC	Ownership	100.000	Aetna Inc.	.N	.0
.0001	AETNA INC.	.12193	20-1052897	0	0		Aetna Better Health of Michigan Inc.	.MI.	IA	Aetna Health Holdings, LLC	Ownership	100.000	Aetna Inc.	.N	.0
.0001	AETNA INC.	.95407	87-0345631	0	0		Aetna Health of Utah Inc.	.UT.	IA	Aetna Health Holdings, LLC	Ownership	100.000	Aetna Inc.	.N	.0
.0001	AETNA INC.	.00000	20-4416606	0	0		Aetna Better Health Inc.	.TN.	NIA	Aetna Health Holdings, LLC	Ownership	100.000	Aetna Inc.	.N	.0
.0001	AETNA INC.	.74160	37-1241037	0	0		Coventry Health Care of Illinois, Inc.	.IL.	IA	Aetna Health Holdings, LLC	Ownership	100.000	Aetna Inc.	.N	.0
							Coventry Health Care National Accounts, Inc.								
.0001	AETNA INC.	.00000	20-8070994	0	0			.DE.	NIA	Aetna Health Holdings, LLC	Ownership	100.000	Aetna Inc.	.N	.0
.0001	AETNA INC.	.00000	20-5185442	0	0		Coventry Health Care National Network, Inc.	.DE.	NIA	Aetna Health Holdings, LLC	Ownership	100.000	Aetna Inc.	.N	.0
.0001	AETNA INC.	.00000	26-1293772	0	0		Coventry Consumer Advantage, Inc.	.DE.	NIA	Aetna Health Holdings, LLC	Ownership	100.000	Aetna Inc.	.N	.0
							Coventry Health Care Workers' Compensation, Inc.								
.0001	AETNA INC.	.00000	20-8376354	0	0			.DE.	NIA	Aetna Health Holdings, LLC	Ownership	100.000	Aetna Inc.	.N	.0
							Coventry Health Care Workers' Compensation, Inc.								
.0001	AETNA INC.	.00000	20-4096903	0	0		First Script Network Service, Inc.	.NV.	NIA		Ownership	100.000	Aetna Inc.	.N	.0
							Coventry Health Care Workers' Compensation, Inc.								
.0001	AETNA INC.	.00000	06-1095987	0	0		MetraComp, Inc.	.CT.	NIA		Ownership	100.000	Aetna Inc.	.N	.0
							Coventry Health Care Workers' Compensation, Inc.								
.0001	AETNA INC.	.00000	74-2879984	0	0		Medical Examinations of New York, P.C.	.NY.	NIA		Ownership	100.000	Aetna Inc.	.N	.9
							Coventry Health Care Workers' Compensation, Inc.								
.0001	AETNA INC.	.00000	62-1266888	0	0		FOCUS Healthcare Management, Inc.	.TN.	NIA		Ownership	100.000	Aetna Inc.	.N	.0
							Coventry Health Care Workers' Compensation, Inc.								
.0001	AETNA INC.	.00000	87-0443226	0	0		Coventry Rehabilitation Services, Inc.	.DE.	NIA		Ownership	100.000	Aetna Inc.	.N	.0
.0001	AETNA INC.	.00000	20-1736437	0	0		First Health Group Corp.	.DE.	NIA	Aetna Health Holdings, LLC	Ownership	100.000	Aetna Inc.	.N	.0
							First Health Life & Health Insurance Company								
.0001	AETNA INC.	.90328	38-2242132	0	0			.TX.	IA	First Health Group Corp.	Ownership	100.000	Aetna Inc.	.N	.0
.0001	AETNA INC.	.00000	52-1320522	0	0		Claims Administration Corp.	.MD.	NIA	First Health Group Corp.	Ownership	100.000	Aetna Inc.	.N	.0
.0001	AETNA INC.	.00000	20-1130063	0	0		Florida Health Plan Administrators, LLC	.FL.	NIA	Aetna Health Holdings, LLC	Ownership	100.000	Aetna Inc.	.N	.0
.0001	AETNA INC.	.95114	65-0986441	0	0		Coventry Health Care of Florida, Inc.	.FL.	IA	Florida Health Plan Administrators, LLC	Ownership	100.000	Aetna Inc.	.N	.0
.0001	AETNA INC.	.95266	65-0453436	0	0		Coventry Health Plan of Florida, Inc.	.FL.	IA	Florida Health Plan Administrators, LLC	Ownership	100.000	Aetna Inc.	.N	.0
.0001	AETNA INC.	.00000	59-3750548	0	0		Carefree Insurance Services, Inc.	.FL.	NIA	Florida Health Plan Administrators, LLC	Ownership	100.000	Aetna Inc.	.N	.0
.0001	AETNA INC.	.00000	36-4391310	0	0		bswift LLC	.DE.	NIA	Aetna Health Holdings, LLC	Ownership	100.000	Aetna Inc.	.N	.0
.0001	AETNA INC.	.00000	38-3348145	0	0		Corporate Benefit Strategies, Inc.	.DE.	NIA	bswift LLC	Ownership	100.000	Aetna Inc.	.N	.0
.0001	AETNA INC.	.00000	26-1582982	0	0		MHNet Specialty Services, LLC	.MD.	NIA	Aetna Health Holdings, LLC	Ownership	100.000	Aetna Inc.	.N	.0
.0001	AETNA INC.	.00000	37-1448790	0	0		Mental Health Network of New York IPA, Inc.	.NY.	NIA	MHNet Specialty Services, LLC	Ownership	100.000	Aetna Inc.	.N	.0
.0001	AETNA INC.	.12509	20-2516317	0	0		MHNet Life and Health Insurance Company	.TX.	IA	MHNet Specialty Services, LLC	Ownership	100.000	Aetna Inc.	.N	.0
.0001	AETNA INC.	.00000	72-1106596	0	0		Mental Health Associates, Inc.	.LA.	NIA	MHNet Specialty Services, LLC	Ownership	100.000	Aetna Inc.	.N	.0
.0001	AETNA INC.	.00000	20-4276336	0	0		MHNet of Florida, Inc.	.FL.	IA	MHNet Specialty Services, LLC	Ownership	100.000	Aetna Inc.	.N	.0
.0001	AETNA INC.	.00000	81-5030233	0	0		Aetna Better Health of Washington, Inc.	.WA.	IA	Aetna Health Holdings, LLC	Ownership	100.000	Aetna Inc.	.N	.0
							Banner Health and Aetna Health Insurance Holding Company LLC								
.0001	AETNA INC.	.00000	81-5212760	0	0			.DE.	NIA	Aetna ACO Holdings, Inc.	Ownership	51.000	Aetna Inc.	.N	.12
							Banner Health and Aetna Health Insurance Holding Company LLC								
.0001	AETNA INC.	.16058	81-5281115	0	0			.AZ.	IA	Banner Health and Aetna Health Insurance Company	Ownership	100.000	Aetna Inc.	.N	.0
							Banner Health and Aetna Health Insurance Company								
.0001	AETNA INC.	.16059	81-5290023	0	0		Banner Health and Aetna Health Plan Inc.	.AZ.	IA		Ownership	100.000	Aetna Inc.	.N	.0

SCHEDULE Y
PART 1A - DETAIL OF INSURANCE HOLDING COMPANY SYSTEM

1	2	3	4	5	6	7	8	9	10	11	12	13	14	15	16
Group Code	Group Name	NAIC Company Code	ID Number	Federal RSSD	CIK	Name of Securities Exchange if Publicly Traded (U.S. or International)	Names of Parent, Subsidiaries Or Affiliates	Domi-ciliary Loca-tion	Relation-ship to Reporting Entity	Directly Controlled by (Name of Entity/Person)	Type of Control (Ownership, Board, Management, Attorney-in-Fact, Influence, Other)	If Control is Owner-ship Provide Percen-tage	Ultimate Controlling Entity(ies)/Person(s)	Is an SCA Filing Re-quired? (Y/N)	*
..0001	AETNA INC.00000	81-5112888	0	0		Allina Health and Aetna Health Insurance Holding Company LLC	..DE	..NIA	Aetna ACO Holdings, Inc.	Ownership.....	..50.000	Aetna Inc.N	..13
..0001	AETNA INC.16194	82-2091197	0	0		Allina Health and Aetna Insurance Company Sutter Health and Aetna Insurance Holding Company LLC	..MN	..IA	Allina Health and Aetna Health Insurance Holding Company LLC	Ownership.....	..100.000	Aetna Inc.N	..0
..0001	AETNA INC.00000	82-2171057	0	0		Sutter Health and Aetna Administrative Services LLC	..DE	..NIA	Aetna ACO Holdings, Inc.	Ownership.....	..50.000	Aetna Inc.N	..14
..0001	AETNA INC.00000	82-2560624	0	0		Sutter Health and Aetna Insurance Holding Company LLC	..DE	..NIA	Sutter Health and Aetna Insurance Holding Company LLC	Ownership.....	..100.000	Aetna Inc.N	..0
..0001	AETNA INC.00000	81-5290023	0	0		Sutter Health and Aetna Insurance Company	..CA	..IA	Sutter Health and Aetna Insurance Holding Company LLC	Ownership.....	..100.000	Aetna Inc.N	..0
..0001	AETNA INC.00000		0	0		Bupa Holdings (Thailand) Limited	..THA	..NIA	Aetna Global Holdings Limited	Ownership.....	..49.000	Aetna Inc.N	..16
..0001	AETNA INC.00000		0	0		Bupa Health Insurance (Thailand) Public Company Limited	..THA	..NIA	Aetna Global Holdings Limited	Ownership.....	..25.000	Aetna Inc.N	..17
..0001	AETNA INC.00000		0	0		Bupa Health Insurance (Thailand) Public Company Limited	..THA	..NIA	Minor Health Enterprise Co, Ltd.	Ownership.....	..46.000	Aetna Inc.N	..17
..0001	AETNA INC.00000		0	0		Bupa Health Insurance (Thailand) Public Company Limited	..THA	..NIA	Health Care Management Co. Ltd.	Ownership.....	..28.000	Aetna Inc.N	..17
..0001	AETNA INC.00000		0	0		Health Care Management Co. Ltd.	..THA	..NIA	Aetna Global Holdings Limited	Ownership.....	..49.000	Aetna Inc.N	..0
..0001	AETNA INC.00000		0	0		Minor Health Enterprise Co, Ltd.	..THA	..NIA	Aetna Global Holdings Limited	Ownership.....	..25.000	Aetna Inc.N	..18
..0001	AETNA INC.00000		0	0		Minor Health Enterprise Co, Ltd.	..THA	..NIA	Bupa Holdings (Thailand) Limited	Ownership.....	..75.000	Aetna Inc.N	..18
..0001	AETNA INC.00000		0	0		Health Care Management Co. Ltd.	..THA	..NIA	Bupa Holdings (Thailand) Limited	Ownership.....	..51.000	Aetna Inc.N	..0
..0001	AETNA INC.00000		0	0		Aetna Global Benefits (Bahamas) Limited	..BHS	..NIA	Aetna Global Benefits (Bermuda) Limited	Ownership.....	..100.000	Aetna Inc.N	..0

Asterisk	Explanation
1	Aetna Life Insurance Company, Aetna Health and Life Insurance Company and Aetna Health Management, LLC own substantially all of the non-managing membership interests.
2	Aetna Life Insurance Company owns the Class C participating shares.
3	Indian Health Organisation Private Limited is 0.019857% owned by Aetna Global Benefits (Asia Pacific) and 99.980143% owned by Aetna Global Benefits (Singapore) PTE. LTD.
4	Aetna ACO Holdings, Inc. is owned by Aetna Life Insurance Company (60.3%), Aetna Health Inc. (PA) (39.5%) and Aetna Health Holdings, LLC (0.2%).
5	Aetna Global Benefits (Bermuda) Limited owns 80% and 20% is owned by Suhatsyah Rivai, Aetna's Nominee.
6	Aetna Global Benefits (Bermuda) Limited owns 49% and 51% is owned by Euro Gulf LLC, Aetna's Nominee.
7	Aetna ACO Holdings Inc. owns 50% and 50% is owned by Innovation Health System Foundation, an unaffiliated company.
8	55% is owned by AUSHC Holdings, Inc. The remaining 45% is owned by thirteen different hospitals (non-affiliates) which are shareholders with varying degrees of ownership.
9	100% owned through Aetna's nominees.
10	Texas Health + Aetna Health Insurance Holding Company LLC is 50% owned by Aetna ACO Holdings Inc. and 50% by Texas Health Resources, an unaffiliated company.
11	Texas Health + Aetna Health Plan Inc. became a direct subsidiary of Texas Health + Aetna Health Insurance Company February 2017.
12	Banner Health and Aetna Health Insurance Holding Company LLC is 51% owned by Aetna ACO Holdings Inc. and 49% owned by Banner Health.
13	Allina Health and Aetna Insurance Holding Company LLC is 50% owned by Aetna ACO Holdings Inc. and 50% owned by Allina Health.
14	Sutter Health and Aetna Insurance Holding Company LLC is 50% owned by Aetna ACO Holdings Inc. and 50% owned by Sutter Health Plan Products Organization, LLC.
15	PT Asuransi Aetna Asia is 77% owned by Aetna International Inc. and 23% owned by PT Asuransi Central Asia.
16	Bupa Holdings (Thailand) Limited is 49% owned by Aetna Global Holdings Limited and 51% owned by Mr. Paiboon Sutantivorakoon
17	Bupa Health Insurance (Thailand) Public Company Limited is 46% owned by Minor Health Enterprise Co. Ltd.; 25% owned by Aetna Global Holdings Limited; and 28% owned by Health Care Management Co. Ltd. (Bermuda) and total 1% owned by Aetna Global Benefits Limited (1 Share); Mr. Sansanapongpherchar (1 Share); Mr. Jitphasong Itsaraphakded (1 Share); Mrs. Suphee Wattana (1 Share); and Mr. Buncha Tamphragom (1 Share)
18	Minor Health Enterprise Co, Ltd has 1 share owned by Aetna Global Benefits (Bermuda) Ltd

SUPPLEMENTAL EXHIBITS AND SCHEDULES INTERROGATORIES

The following supplemental reports are required to be filed as part of your statement filing. However, in the event that your company does not transact the type of business for which the special report must be filed, your response of NO to the specific interrogatory will be accepted in lieu of filing a "NONE" report and a bar code will be printed below. If the supplement is required of your company but is not being filed for whatever reason enter SEE EXPLANATION and provide an explanation following the interrogatory questions.

Response

1. Will the Medicare Part D Coverage Supplement be filed with the state of domicile and the NAIC with this statement?

NO

Explanation:

1.

Bar Code:

1. Medicare Part D Coverage Supplement [Document Identifier 365]



OVERFLOW PAGE FOR WRITE-INS

NONE

SCHEDULE A - VERIFICATION

Real Estate

	1	2
	Year to Date	Prior Year Ended December 31
1. Book/adjusted carrying value, December 31 of prior year		
2. Cost of acquired:		
2.1 Actual cost at time of acquisition		
2.2 Additional investment made after acquisition		
3. Current year change in encumbrances		
4. Total gain (loss) on disposals		
5. Deduct amounts received on disposals		
6. Total foreign exchange change in book/adjusted carrying value		
7. Deduct current year's other than temporary impairment recognized		
8. Deduct current year's depreciation		
9. Book/adjusted carrying value at the end of current period (Lines 1+2+3+4-5+6-7-8)		
10. Deduct total nonadmitted amounts		
11. Statement value at end of current period (Line 9 minus Line 10)		

SCHEDULE B - VERIFICATION

Mortgage Loans

	1	2
	Year to Date	Prior Year Ended December 31
1. Book value/recorded investment excluding accrued interest, December 31 of prior year		
2. Cost of acquired:		
2.1 Actual cost at time of acquisition		
2.2 Additional investment made after acquisition		
3. Capitalized deferred interest and other		
4. Accrual of discount		
5. Unrealized valuation increase (decrease)		
6. Total gain (loss) on disposals		
7. Deduct amounts received on disposals		
8. Deduct amortization of premium and mortgage interest paid and commitment fees		
9. Total foreign exchange change in book value/recorded investment excluding accrued interest		
10. Deduct current year's other than temporary impairment recognized		
11. Book value/recorded investment excluding accrued interest at end of current period (Lines 1+2+3+4+5+6-7-8+9-10)		
12. Total valuation allowance		
13. Subtotal (Line 11 plus Line 12)		
14. Deduct total nonadmitted amounts		
15. Statement value at end of current period (Line 13 minus Line 14)		

SCHEDULE BA - VERIFICATION

Other Long-Term Invested Assets

	1	2
	Year to Date	Prior Year Ended December 31
1. Book/adjusted carrying value, December 31 of prior year		
2. Cost of acquired:		
2.1 Actual cost at time of acquisition		
2.2 Additional investment made after acquisition		
3. Capitalized deferred interest and other		
4. Accrual of discount		
5. Unrealized valuation increase (decrease)		
6. Total gain (loss) on disposals		
7. Deduct amounts received on disposals		
8. Deduct amortization of premium and depreciation		
9. Total foreign exchange change in book/adjusted carrying value		
10. Deduct current year's other than temporary impairment recognized		
11. Book/adjusted carrying value at end of current period (Lines 1+2+3+4+5+6-7-8+9-10)		
12. Deduct total nonadmitted amounts		
13. Statement value at end of current period (Line 11 minus Line 12)		

SCHEDULE D - VERIFICATION

Bonds and Stocks

	1	2
	Year to Date	Prior Year Ended December 31
1. Book/adjusted carrying value of bonds and stocks, December 31 of prior year	252,141,796	185,717,951
2. Cost of bonds and stocks acquired	24,390,475	110,301,076
3. Accrual of discount	129,475	116,420
4. Unrealized valuation increase (decrease)	0	0
5. Total gain (loss) on disposals	4,999	131,348
6. Deduct consideration for bonds and stocks disposed of	16,434,279	40,931,536
7. Deduct amortization of premium	2,431,665	2,804,506
8. Total foreign exchange change in book/adjusted carrying value	0	0
9. Deduct current year's other than temporary impairment recognized	0	388,957
10. Book/adjusted carrying value at end of current period (Lines 1+2+3+4+5-6-7+8-9)	257,800,801	252,141,796
11. Deduct total nonadmitted amounts	0	0
12. Statement value at end of current period (Line 10 minus Line 11)	257,800,801	252,141,796

STATEMENT AS OF SEPTEMBER 30, 2017 OF THE Aetna Better Health Inc. (an Ohio corporation)

SCHEDULE D - PART 1B

Showing the Acquisitions, Dispositions and Non-Trading Activity
During the Current Quarter for all Bonds and Preferred Stock by NAIC Designation

NAIC Designation	1 Book/Adjusted Carrying Value Beginning of Current Quarter	2 Acquisitions During Current Quarter	3 Dispositions During Current Quarter	4 Non-Trading Activity During Current Quarter	5 Book/Adjusted Carrying Value End of First Quarter	6 Book/Adjusted Carrying Value End of Second Quarter	7 Book/Adjusted Carrying Value End of Third Quarter	8 Book/Adjusted Carrying Value December 31 Prior Year
BONDS								
1. NAIC 1 (a)	221,198,121	266,785,540	252,092,721	(618,843)	214,975,640	221,198,121	235,272,097	211,754,452
2. NAIC 2 (a)	52,116,969	0	0	(134,020)	51,333,159	52,116,969	51,982,949	42,598,231
3. NAIC 3 (a)	922,273	0	0	1,993	1,371,294	922,273	924,266	1,355,732
4. NAIC 4 (a)	0	0	0	0	0	0	0	0
5. NAIC 5 (a)	0	0	0	0	0	0	0	0
6. NAIC 6 (a)	0	0	0	0	0	0	0	0
7. Total Bonds	274,237,363	266,785,540	252,092,721	(750,870)	267,680,093	274,237,363	288,179,312	255,708,415
PREFERRED STOCK								
8. NAIC 1	0	0	0	0	0	0	0	0
9. NAIC 2	0	0	0	0	0	0	0	0
10. NAIC 3	0	0	0	0	0	0	0	0
11. NAIC 4	0	0	0	0	0	0	0	0
12. NAIC 5	0	0	0	0	0	0	0	0
13. NAIC 6	0	0	0	0	0	0	0	0
14. Total Preferred Stock	0	0	0	0	0	0	0	0
15. Total Bonds and Preferred Stock	274,237,363	266,785,540	252,092,721	(750,870)	267,680,093	274,237,363	288,179,312	255,708,415

(a) Book/Adjusted Carrying Value column for the end of the current reporting period includes the following amount of short-term and cash equivalent bonds by NAIC designation:
NAIC 1 \$30,378,511 ; NAIC 2 \$0 ; NAIC 3 \$0 NAIC 4 \$0 ; NAIC 5 \$0 ; NAIC 6 \$0

SCHEDULE DA - PART 1

Short-Term Investments

	1	2	3	4	5
	Book/Adjusted Carrying Value	Par Value	Actual Cost	Interest Collected Year-to-Date	Paid for Accrued Interest Year-to-Date
9199999 Totals	496	XXX	496	24	0

SCHEDULE DA - VERIFICATION

Short-Term Investments

	1	2
	Year To Date	Prior Year Ended December 31
1. Book/adjusted carrying value, December 31 of prior year	1,877	1,448
2. Cost of short-term investments acquired	226,940	546,994
3. Accrual of discount	0	0
4. Unrealized valuation increase (decrease)	0	0
5. Total gain (loss) on disposals	0	0
6. Deduct consideration received on disposals	228,321	546,565
7. Deduct amortization of premium	0	0
8. Total foreign exchange change in book/adjusted carrying value	0	0
9. Deduct current year's other than temporary impairment recognized	0	0
10. Book/adjusted carrying value at end of current period (Lines 1+2+3+4+5-6-7+8-9)	496	1,877
11. Deduct total nonadmitted amounts	0	0
12. Statement value at end of current period (Line 10 minus Line 11)	496	1,877

Schedule DB - Part A - Verification - Options, Caps, Floors, Collars, Swaps and Forwards

N O N E

Schedule DB - Part B - Verification - Futures Contracts

N O N E

Schedule DB - Part C - Section 1 - Replication (Synthetic Asset) Transactions (RSATs) Open

N O N E

Schedule DB-Part C-Section 2-Reconciliation of Replication (Synthetic Asset) Transactions Open

N O N E

Schedule DB - Verification - Book/Adjusted Carrying Value, Fair Value and Potential Exposure of
Derivatives

N O N E

SCHEDULE E - VERIFICATION

(Cash Equivalents)

	1	2
	Year To Date	Prior Year Ended December 31
1. Book/adjusted carrying value, December 31 of prior year	3,564,742	93,901,359
2. Cost of cash equivalents acquired	1,019,881,065	1,999,289,379
3. Accrual of discount	132,160	240,835
4. Unrealized valuation increase (decrease)	0	0
5. Total gain (loss) on disposals	(588)	(602)
6. Deduct consideration received on disposals	993,199,364	2,089,866,229
7. Deduct amortization of premium	0	0
8. Total foreign exchange change in book/adjusted carrying value	0	0
9. Deduct current year's other than temporary impairment recognized	0	0
10. Book/adjusted carrying value at end of current period (Lines 1+2+3+4+5-6-7+8-9)	30,378,015	3,564,742
11. Deduct total nonadmitted amounts	0	0
12. Statement value at end of current period (Line 10 minus Line 11)	30,378,015	3,564,742

Schedule A - Part 2 - Real Estate Acquired and Additions Made
N O N E

Schedule A - Part 3 - Real Estate Disposed
N O N E

Schedule B - Part 2 - Mortgage Loans Acquired and Additions Made
N O N E

Schedule B - Part 3 - Mortgage Loans Disposed, Transferred or Repaid
N O N E

Schedule BA - Part 2 - Other Long-Term Invested Assets Acquired and Additions Made
N O N E

Schedule BA - Part 3 - Other Long-Term Invested Assets Disposed, Transferred or Repaid
N O N E

STATEMENT AS OF SEPTEMBER 30, 2017 OF THE Aetna Better Health Inc. (an Ohio corporation)

SCHEDULE D - PART 3

Show All Long-Term Bonds and Stock Acquired During the Current Quarter

1	2	3	4	5	6	7	8	9	10 NAIC Designation or Market Indicator (a)
CUSIP Identification	Description	Foreign	Date Acquired	Name of Vendor	Number of Shares of Stock	Actual Cost	Par Value	Paid for Accrued Interest and Dividends	
3138UJ-X2-9	Fannie Mae Pool NO ASB796 3.000% 02/01/47		07/10/2017	WACHOVIA		4,906,942	4,922,709	4,923	1.....
3922T4-X3-5	GTR ORLANDO FL AVIATION AUTH AMT-PRIORITY SUB-SER A 5.000% 10/01/42		08/30/2017	DAIN RAUSCHER INC-69211		3,453,240	3,000,000	0	1FE.....
3199999. Subtotal - Bonds - U.S. Special Revenues						8,360,182	7,922,709	4,923	XXX
8399997. Total - Bonds - Part 3						8,360,182	7,922,709	4,923	XXX
8399998. Total - Bonds - Part 5						XXX	XXX	XXX	XXX
8399999. Total - Bonds						8,360,182	7,922,709	4,923	XXX
8999997. Total - Preferred Stocks - Part 3						0	XXX	0	XXX
8999998. Total - Preferred Stocks - Part 5						XXX	XXX	XXX	XXX
8999999. Total - Preferred Stocks						0	XXX	0	XXX
9799997. Total - Common Stocks - Part 3						0	XXX	0	XXX
9799998. Total - Common Stocks - Part 5						XXX	XXX	XXX	XXX
9799999. Total - Common Stocks						0	XXX	0	XXX
9899999. Total - Preferred and Common Stocks						0	XXX	0	XXX
9999999 - Totals						8,360,182	XXX	4,923	XXX

(a) For all common stock bearing the NAIC market indicator "U" provide: the number of such issues0

STATEMENT AS OF SEPTEMBER 30, 2017 OF THE Aetna Better Health Inc. (an Ohio corporation)

SCHEDULE D - PART 4

Show All Long-Term Bonds and Stock Sold, Redeemed or Otherwise Disposed of During the Current Quarter

1	2	3	4	5	6	7	8	9	10	Change In Book/Adjusted Carrying Value					16	17	18	19	20	21	22
										11	12	13	14	15							
CUSIP Identification	Description	For- eign	Disposal Date	Name of Purchaser	Number of Shares of Stock	Consid- eration	Par Value	Actual Cost	Prior Year Book/ Adjusted Carrying Value	Unrealized Valuation Increase/ (Decrease)	Current Year's (Amor- tization)/ Accretion	Current Year's Other Than Temporary Impairment Recogn- ized	Total Change in Book/ Adjusted Carrying Value (11 + 12 - 13)	Total Foreign Exchange Change in Book /Adjusted Carrying Value	Book/ Adjusted Carrying Value at Disposal Date	Foreign Exchange Gain (Loss) on Disposal	Realized Gain (Loss) on Disposal	Total Gain (Loss) on Disposal	Bond Interest/ Stock Dividends Received During Year	Stated Con- tractual Maturity Date	NAIC Desig- nation or Market In- dicator (a)
912828-W5-5	US TREASURY NOTE/BOND 1.875% 02/28/22		07/13/2017	MIZUHO SECURITIES USA		3,004,217	3,000,000	2,983,242	0	0	1,075	0	1,075	0	2,984,315	0	19,902	19,902	20,635	02/28/2022	1
0599999	Subtotal - Bonds - U.S. Governments					3,004,217	3,000,000	2,983,242	0	0	1,075	0	1,075	0	2,984,315	0	19,902	19,902	20,635	XXX	XXX
643153-5D-7	NEW CANEY TX INDEP SCH DIST GEN OBL 5.000% 02/15/24		07/13/2017	JEFFRIES		1,204,860	1,000,000	1,223,630	1,182,885	0	(12,722)	0	(12,722)	0	1,170,163	0	34,697	34,697	45,556	02/15/2024	1FE
2499999	Subtotal - Bonds - U.S. Political Subdivisions of States, Territories and Possessions					1,204,860	1,000,000	1,223,630	1,182,885	0	(12,722)	0	(12,722)	0	1,170,163	0	34,697	34,697	45,556	XXX	XXX
3138EQ-GL-0	FED NATL MTGE ASSN POOL NO AL7402 3.000% 09/01/30		09/01/2017	Paydown		181,600	181,600	188,211	187,728	0	(6,128)	0	(6,128)	0	181,600	0	0	0	3,691	09/01/2030	1
3138WJ-X2-9	Fannie Mae Pool NO AS8796 3.000% 02/01/47		09/01/2017	Paydown		38,772	38,772	38,647	0	0	124	0	124	0	38,772	0	0	0	160	02/01/2047	1
31419J-L5-5	FED NATL MTGE ASSN POOL NO AE7547 3.500% 10/01/25		09/01/2017	Paydown		384,142	384,142	405,209	402,873	0	(18,732)	0	(18,732)	0	384,142	0	0	0	8,802	10/01/2025	1
592030-K8-2	MET GOVT NASHVILLE & DAVIDSON PREREFUNDED REF SER B 5.000% 05/15/24		08/23/2017	MORGAN STANLEY		366,304	320,000	361,100	0	0	(1,793)	0	(1,793)	0	359,307	0	6,997	6,997	4,400	05/15/2024	1FE
3199999	Subtotal - Bonds - U.S. Special Revenues					970,818	924,514	993,167	590,601	0	(26,529)	0	(26,529)	0	963,821	0	6,997	6,997	17,053	XXX	XXX
43814Q-AC-2	HONDA AUTO RECEIVABLES OWNER T SERIES 16-2 CLASS A3 1.390% 04/15/20		09/26/2017	Sumitomo Mitsui Financial Grp		1,998,516	2,000,000	1,999,961	1,999,970	0	13	0	13	0	1,999,984	0	(1,468)	(1,468)	21,854	04/15/2020	1FE
3899999	Subtotal - Bonds - Industrial and Miscellaneous (Unaffiliated)					1,998,516	2,000,000	1,999,961	1,999,970	0	13	0	13	0	1,999,984	0	(1,468)	(1,468)	21,854	XXX	XXX
8399997	Total - Bonds - Part 4					7,178,411	6,924,514	7,200,000	3,773,456	0	(38,163)	0	(38,163)	0	7,118,283	0	60,128	60,128	105,098	XXX	XXX
8399998	Total - Bonds - Part 5					XXX	XXX	XXX	XXX	XXX	XXX	XXX	XXX	XXX	XXX	XXX	XXX	XXX	XXX	XXX	XXX
8399999	Total - Bonds					7,178,411	6,924,514	7,200,000	3,773,456	0	(38,163)	0	(38,163)	0	7,118,283	0	60,128	60,128	105,098	XXX	XXX
8999997	Total - Preferred Stocks - Part 4					0	XXX	0	0	0	0	0	0	0	0	0	0	0	0	XXX	XXX
8999998	Total - Preferred Stocks - Part 5					XXX	XXX	XXX	XXX	XXX	XXX	XXX	XXX	XXX	XXX	XXX	XXX	XXX	XXX	XXX	XXX
8999999	Total - Preferred Stocks					0	XXX	0	0	0	0	0	0	0	0	0	0	0	0	XXX	XXX
9799997	Total - Common Stocks - Part 4					0	XXX	0	0	0	0	0	0	0	0	0	0	0	0	XXX	XXX
9799998	Total - Common Stocks - Part 5					XXX	XXX	XXX	XXX	XXX	XXX	XXX	XXX	XXX	XXX	XXX	XXX	XXX	XXX	XXX	XXX
9799999	Total - Common Stocks					0	XXX	0	0	0	0	0	0	0	0	0	0	0	0	XXX	XXX
9899999	Total - Preferred and Common Stocks					0	XXX	0	0	0	0	0	0	0	0	0	0	0	0	XXX	XXX
9999999	Totals					7,178,411	XXX	7,200,000	3,773,456	0	(38,163)	0	(38,163)	0	7,118,283	0	60,128	60,128	105,098	XXX	XXX

(a) For all common stock bearing the NAIC market indicator "U" provide: the number of such issues.....0

Schedule DB - Part A - Section 1 - Options, Caps, Floors, Collars, Swaps and Forwards Open
N O N E

Schedule DB - Part B - Section 1 - Futures Contracts Open
N O N E

Schedule DB - Part B - Section 1B - Brokers with whom cash deposits have been made
N O N E

Schedule DB - Part D - Section 1 - Counterparty Exposure for Derivative Instruments Open
N O N E

Schedule DB - Part D-Section 2 - Collateral for Derivative Instruments Open - Pledged By
N O N E

Schedule DB - Part D-Section 2 - Collateral for Derivative Instruments Open - Pledged To
N O N E

Schedule DL - Part 1 - Reinvested Collateral Assets Owned
N O N E

Schedule DL - Part 2 - Reinvested Collateral Assets Owned
N O N E

SCHEDULE E - PART 1 - CASH

E12

SCHEDULE E - PART 2 - CASH EQUIVALENTS

[illegible]