



HEALTH QUARTERLY STATEMENT

As of March 31, 2017
of the Condition and Affairs of the

Medical Health Insuring Corporation of Ohio

NAIC Group Code.....730, 730 (Current Period) (Prior Period)	NAIC Company Code..... 95828	Employer's ID Number..... 34-1442712
Organized under the Laws of OH	State of Domicile or Port of Entry OH	Country of Domicile US
Licensed as Business Type Property/Casualty	Is HMO Federally Qualified? Yes [] No []	
Incorporated/Organized..... July 13, 1984	Commenced Business..... January 1, 1985	
Statutory Home Office	2060 East Ninth Street..... Cleveland OH US 44115-1355 <i>(Street and Number) (City or Town, State, Country and Zip Code)</i>	
Main Administrative Office	2060 East Ninth Street..... Cleveland OH US 44115-1355 <i>(Street and Number) (City or Town, State, Country and Zip Code)</i>	216-687-7000 <i>(Area Code) (Telephone Number)</i>
Mail Address	2060 East Ninth Street..... Cleveland OH US 44115-1355 <i>(Street and Number) (City or Town, State, Country and Zip Code)</i>	
Primary Location of Books and Records	2060 East Ninth Street..... Cleveland OH US 44115-1355 <i>(Street and Number) (City or Town, State, Country and Zip Code)</i>	216-687-7000 <i>(Area Code) (Telephone Number)</i>
Internet Web Site Address	www.MedMutual.com	
Statutory Statement Contact	Sharon Matonis <i>(Name)</i> Sharon.Matonis@medmutual.com <i>(E-Mail Address)</i>	216-687-6049 <i>(Area Code) (Telephone Number) (Extension)</i> 216-360-4073 <i>(Fax Number)</i>

OFFICERS

Name	Title	Name	Title
1. Richard Alan Chiricosta	CEO	2. Patricia Bunn Decensi	Secretary
3. Raymond Karl Mueller	Treasurer	4.	

OTHER

DIRECTORS OR TRUSTEES

James Charles Cellura	Jared Paul Chaney	Richard Alan Chiricosta	Steffany Matticola Larkins
Raymond Karl Mueller			

State of..... Ohio
County of..... Cuyahoga

The officers of this reporting entity being duly sworn, each depose and say that they are the described officers of said reporting entity, and that on the reporting period stated above, all of the herein described assets were the absolute property of the said reporting entity, free and clear from any liens or claims thereon, except as herein stated, and that this statement, together with related exhibits, schedules and explanations therein contained, annexed or referred to, is a full and true statement of all the assets and liabilities and of the condition and affairs of the said reporting entity as of the reporting period stated above, and of its income and deductions therefrom for the period ended, and have been completed in accordance with the NAIC *Annual Statement Instructions and Accounting Practices and Procedures* manual except to the extent that: (1) state law may differ; or, (2) that state rules or regulations require differences in reporting not related to accounting practices and procedures, according to the best of their information, knowledge and belief, respectively. Furthermore, the scope of this attestation by the described officers also includes the related corresponding electronic filing with the NAIC, when required, that is an exact copy (except for formatting differences due to electronic filing) of the enclosed statement. The electronic filing may be requested by various regulators in lieu of or in addition to the enclosed statement.

_____ (Signature) Richard Alan Chiricosta _____ 1. (Printed Name) _____ CEO _____ (Title)	_____ (Signature) Patricia Bunn Decensi _____ 2. (Printed Name) _____ Secretary _____ (Title)	_____ (Signature) Raymond Karl Mueller _____ 3. (Printed Name) _____ Treasurer _____ (Title)
---	---	--

Subscribed and sworn to before me
This _____ day of _____

a. Is this an original filing? Yes [X] No []
b. If no: 1. State the amendment number _____
2. Date filed _____
3. Number of pages attached _____

ASSETS

	Current Statement Date			4 Prior Year Net Admitted Assets
	1 Assets	2 Nonadmitted Assets	3 Net Admitted Assets (Cols. 1 - 2)	
1. Bonds.....	48,296,243		48,296,243	49,773,061
2. Stocks:				
2.1 Preferred stocks.....			0	
2.2 Common stocks.....			0	
3. Mortgage loans on real estate:				
3.1 First liens.....			0	
3.2 Other than first liens.....			0	
4. Real estate:				
4.1 Properties occupied by the company (less \$.....0 encumbrances).....			0	
4.2 Properties held for the production of income (less \$.....0 encumbrances).....			0	
4.3 Properties held for sale (less \$.....0 encumbrances).....			0	
5. Cash (\$.....21,395,911), cash equivalents (\$.....0) and short-term investments (\$.....15,956,490).....	37,352,401		37,352,401	49,667,980
6. Contract loans (including \$.....0 premium notes).....			0	
7. Derivatives.....			0	
8. Other invested assets.....			0	
9. Receivables for securities.....			0	
10. Securities lending reinvested collateral assets.....			0	
11. Aggregate write-ins for invested assets.....	0	0	0	0
12. Subtotals, cash and invested assets (Lines 1 to 11).....	85,648,644	0	85,648,644	99,441,041
13. Title plants less \$.....0 charged off (for Title insurers only).....			0	
14. Investment income due and accrued.....	406,878		406,878	379,155
15. Premiums and considerations:				
15.1 Uncollected premiums and agents' balances in the course of collection.....	3,051,187	69,638	2,981,549	2,141,922
15.2 Deferred premiums, agents' balances and installments booked but deferred and not yet due (including \$.....0 earned but unbilled premiums).....			0	
15.3 Accrued retrospective premiums (\$.....32,101) and contracts subject to redetermination (\$.....24,243,200).....	24,275,301		24,275,301	24,288,795
16. Reinsurance:				
16.1 Amounts recoverable from reinsurers.....	18,330,685		18,330,685	18,699,998
16.2 Funds held by or deposited with reinsured companies.....			0	
16.3 Other amounts receivable under reinsurance contracts.....			0	
17. Amounts receivable relating to uninsured plans.....			0	
18.1 Current federal and foreign income tax recoverable and interest thereon.....	4,870,711		4,870,711	6,351,936
18.2 Net deferred tax asset.....	1,960,124		1,960,124	
19. Guaranty funds receivable or on deposit.....			0	
20. Electronic data processing equipment and software.....			0	
21. Furniture and equipment, including health care delivery assets (\$.....0).....			0	
22. Net adjustment in assets and liabilities due to foreign exchange rates.....			0	
23. Receivables from parent, subsidiaries and affiliates.....	1,919,854		1,919,854	
24. Health care (\$.....3,221,997) and other amounts receivable.....	3,221,997		3,221,997	4,112,200
25. Aggregate write-ins for other than invested assets.....	565,564	10,003	555,561	138,514
26. Total assets excluding Separate Accounts, Segregated Accounts and Protected Cell Accounts (Lines 12 through 25).....	144,250,945	79,641	144,171,304	155,553,561
27. From Separate Accounts, Segregated Accounts and Protected Cell Accounts.....			0	
28. Total (Lines 26 and 27).....	144,250,945	79,641	144,171,304	155,553,561

DETAILS OF WRITE-INS

1101.....			0	
1102.....			0	
1103.....			0	
1198. Summary of remaining write-ins for Line 11 from overflow page.....	0	0	0	0
1199. Totals (Lines 1101 thru 1103 plus 1198) (Line 11 above).....	0	0	0	0
2501. Prepaid Assets.....	9,337	9,337	0	
2502. Other Receivables.....	666	666	0	
2503. Contraceptive Only Coverage Receivable.....	555,561		555,561	138,514
2598. Summary of remaining write-ins for Line 25 from overflow page.....	0	0	0	0
2599. Totals (Lines 2501 thru 2503 plus 2598) (Line 25 above).....	565,564	10,003	555,561	138,514

LIABILITIES, CAPITAL AND SURPLUS

	Current Period			Prior Year
	1 Covered	2 Uncovered	3 Total	4 Total
1. Claims unpaid (less \$.....0 reinsurance ceded).....	37,500,000		37,500,000	49,437,633
2. Accrued medical incentive pool and bonus amounts.....	633,489		633,489	335,870
3. Unpaid claims adjustment expenses.....	1,074,100		1,074,100	1,087,950
4. Aggregate health policy reserves, including the liability of \$.....59,000 for medical loss ratio rebate per the Public Health Service Act.....	13,886,000		13,886,000	10,687,000
5. Aggregate life policy reserves.....			0	
6. Property/casualty unearned premium reserve.....			0	
7. Aggregate health claim reserves.....			0	
8. Premiums received in advance.....	8,445,420		8,445,420	10,222,970
9. General expenses due or accrued.....	8,118,377		8,118,377	6,770,924
10.1 Current federal and foreign income tax payable and interest thereon (including \$.....0 on realized gains (losses)).....			0	
10.2 Net deferred tax liability.....			0	
11. Ceded reinsurance premiums payable.....			0	
12. Amounts withheld or retained for the account of others.....			0	
13. Remittances and items not allocated.....			0	
14. Borrowed money (including \$.....0 current) and interest thereon \$.....0 (including \$.....0 current).....			0	
15. Amounts due to parent, subsidiaries and affiliates.....			0	7,494,850
16. Derivatives.....			0	
17. Payable for securities.....			0	
18. Payable for securities lending.....			0	
19. Funds held under reinsurance treaties with (\$.....0 authorized reinsurers, \$.....0 unauthorized reinsurers and certified \$.....0 reinsurers).....			0	
20. Reinsurance in unauthorized and certified (\$.....0) companies.....			0	
21. Net adjustments in assets and liabilities due to foreign exchange rates.....			0	
22. Liability for amounts held under uninsured plans.....			0	
23. Aggregate write-ins for other liabilities (including \$.....3,276,850 current).....	3,276,850	0	3,276,850	3,054,262
24. Total liabilities (Lines 1 to 23).....	72,934,236	0	72,934,236	89,091,459
25. Aggregate write-ins for special surplus funds.....	XXX	XXX	1,459,000	0
26. Common capital stock.....	XXX	XXX	4,000,000	4,000,000
27. Preferred capital stock.....	XXX	XXX		
28. Gross paid in and contributed surplus.....	XXX	XXX	104,066,417	104,066,417
29. Surplus notes.....	XXX	XXX		
30. Aggregate write-ins for other than special surplus funds.....	XXX	XXX	0	0
31. Unassigned funds (surplus).....	XXX	XXX	(38,288,349)	(41,604,315)
32. Less treasury stock, at cost:				
32.10.000 shares common (value included in Line 26 \$.....0).....	XXX	XXX		
32.20.000 shares preferred (value included in Line 27 \$.....0).....	XXX	XXX		
33. Total capital and surplus (Lines 25 to 31 minus Line 32).....	XXX	XXX	71,237,068	66,462,102
34. Total liabilities, capital and surplus (Lines 24 and 33).....	XXX	XXX	144,171,304	155,553,561

DETAILS OF WRITE-INS

2301. Other Liabilities.....			0	193,762
2302. Contingent Commissions Payable.....	3,276,850		3,276,850	2,860,500
2303.			0	
2398. Summary of remaining write-ins for Line 23 from overflow page.....	0	0	0	0
2399. Totals (Lines 2301 thru 2303 plus 2398) (Line 23 above).....	3,276,850	0	3,276,850	3,054,262
2501. Estimated 2017 Health Insurance Fee.....	XXX	XXX	1,459,000	
2502.				
2503.				
2598. Summary of remaining write-ins for Line 25 from overflow page.....	XXX	XXX	0	0
2599. Totals (Lines 2501 thru 2503 plus 2598) (Line 25 above).....	XXX	XXX	1,459,000	0
3001.				
3002.				
3003.				
3098. Summary of remaining write-ins for Line 30 from overflow page.....	XXX	XXX	0	0
3099. Totals (Lines 3001 thru 3003 plus 3098) (Line 30 above).....	XXX	XXX	0	0

STATEMENT OF REVENUE AND EXPENSES

	Current Year To Date		Prior Year To Date	Prior Year Ended December 31
	1 Uncovered	2 Total	3 Total	4 Total
1. Member months.....	XXX.....	260,088	198,639	855,754
2. Net premium income (including \$.....0 non-health premium income).....	XXX.....	78,442,048	68,533,036	328,591,041
3. Change in unearned premium reserves and reserve for rate credits.....	XXX.....	345,000	(88,000)	(395,000)
4. Fee-for-service (net of \$.....0 medical expenses).....	XXX.....			
5. Risk revenue.....	XXX.....			
6. Aggregate write-ins for other health care related revenues.....	XXX.....	0	0	0
7. Aggregate write-ins for other non-health revenues.....	XXX.....	0	0	0
8. Total revenues (Lines 2 to 7).....	XXX.....	78,787,048	68,445,036	328,196,041
Hospital and Medical:				
9. Hospital/medical benefits.....		43,964,517	48,533,452	218,714,040
10. Other professional services.....		3,158,687	3,685,466	19,022,991
11. Outside referrals.....		924,398	565,685	2,765,815
12. Emergency room and out-of-area.....		4,957,727	4,700,517	22,781,652
13. Prescription drugs.....		10,465,335	9,502,355	54,020,252
14. Aggregate write-ins for other hospital and medical.....	0	0	0	0
15. Incentive pool, withhold adjustments and bonus amounts.....		349,801	357,524	378,690
16. Subtotal (Lines 9 to 15).....	0	63,820,465	67,344,999	317,683,440
Less:				
17. Net reinsurance recoveries.....		2,910,208	4,278,327	22,568,698
18. Total hospital and medical (Lines 16 minus 17).....	0	60,910,257	63,066,672	295,114,742
19. Non-health claims (net).....				
20. Claims adjustment expenses, including \$.....1,901,672 cost containment expenses.....		3,674,553	2,268,124	11,275,156
21. General administrative expenses.....		11,233,690	14,837,739	49,131,362
22. Increase in reserves for life and accident and health contracts (including \$.....0 increase in reserves for life only).....				(986,000)
23. Total underwriting deductions (Lines 18 through 22).....	0	75,818,500	80,172,535	354,535,260
24. Net underwriting gain or (loss) (Lines 8 minus 23).....	XXX.....	2,968,548	(11,727,499)	(26,339,219)
25. Net investment income earned.....		300,685	365,516	1,335,306
26. Net realized capital gains (losses) less capital gains tax of \$.....0.....			10,743	77,939
27. Net investment gains or (losses) (Lines 25 plus 26).....	0	300,685	376,259	1,413,245
28. Net gain or (loss) from agents' or premium balances charged off [(amount recovered \$.....0) (amount charged off \$.....0)].....				
29. Aggregate write-ins for other income or expenses.....	0	(530,298)	(347,545)	(2,029,204)
30. Net income or (loss) after capital gains tax and before all other federal income taxes (Lines 24 plus 27 plus 28 plus 29).....	XXX.....	2,738,935	(11,698,785)	(26,955,178)
31. Federal and foreign income taxes incurred.....	XXX.....	1,481,224	(1,554,235)	(8,833,678)
32. Net income (loss) (Lines 30 minus 31).....	XXX.....	1,257,711	(10,144,550)	(18,121,500)

DETAILS OF WRITE-INS

0601.	XXX.....			
0602.	XXX.....			
0603.	XXX.....			
0698. Summary of remaining write-ins for Line 6 from overflow page.....	XXX.....	0	0	0
0699. Totals (Lines 0601 thru 0603 plus 0698) (Line 6 above).....	XXX.....	0	0	0
0701.	XXX.....			
0702.	XXX.....			
0703.	XXX.....			
0798. Summary of remaining write-ins for Line 7 from overflow page.....	XXX.....	0	0	0
0799. Totals (Lines 0701 thru 0703 plus 0798) (Line 7 above).....	XXX.....	0	0	0
1401.				
1402.				
1403.				
1498. Summary of remaining write-ins for Line 14 from overflow page.....	0	0	0	0
1499. Totals (Lines 1401 thru 1403 plus 1498) (Line 14 above).....	0	0	0	0
2901. Other Expense, net of Other Income.....		(530,298)	(347,545)	(2,029,204)
2902.				
2903.				
2998. Summary of remaining write-ins for Line 29 from overflow page.....	0	0	0	0
2999. Totals (Lines 2901 thru 2903 plus 2998) (Line 29 above).....	0	(530,298)	(347,545)	(2,029,204)

STATEMENT OF REVENUE AND EXPENSES (Continued)

CAPITAL AND SURPLUS ACCOUNT	1 Current Year to Date	2 Prior Year To Date	3 Prior Year Ended December 31
33. Capital and surplus prior reporting year.....	66,462,102	59,556,491	59,556,491
34. Net income or (loss) from Line 32.....	1,257,711	(10,144,550)	(18,121,500)
35. Change in valuation basis of aggregate policy and claim reserves.....			
36. Change in net unrealized capital gains (losses) less capital gains tax of \$.....0.....			
37. Change in net unrealized foreign exchange capital gain or (loss).....			
38. Change in net deferred income tax.....	1,960,124		
39. Change in nonadmitted assets.....	1,557,131	299,116	27,111
40. Change in unauthorized and certified reinsurance.....			
41. Change in treasury stock.....			
42. Change in surplus notes.....			
43. Cumulative effect of changes in accounting principles.....			
44. Capital changes:			
44.1 Paid in.....			
44.2 Transferred from surplus (Stock Dividend).....			
44.3 Transferred to surplus.....			
45. Surplus adjustments:			
45.1 Paid in.....			25,000,000
45.2 Transferred to capital (Stock Dividend).....			
45.3 Transferred from capital.....			
46. Dividends to stockholders.....			
47. Aggregate write-ins for gains or (losses) in surplus.....	0	0	0
48. Net change in capital and surplus (Lines 34 to 47).....	4,774,966	(9,845,434)	6,905,611
49. Capital and surplus end of reporting period (Line 33 plus 48).....	71,237,068	49,711,057	66,462,102

DETAILS OF WRITE-INS

4701.			
4702.			
4703.			
4798. Summary of remaining write-ins for Line 47 from overflow page.....	0	0	0
4799. Totals (Lines 4701 thru 4703 plus 4798) (Line 47 above).....	0	0	0

Medical Health Insuring Corporation of Ohio CASH FLOW

	1 Current Year to Date	2 Prior Year To Date	3 Prior Year Ended December 31
CASH FROM OPERATIONS			
1. Premiums collected net of reinsurance.....	79,347,682	66,753,744	314,762,640
2. Net investment income.....	379,780	528,403	1,985,265
3. Miscellaneous income.....			
4. Total (Lines 1 through 3).....	79,727,462	67,282,147	316,747,905
5. Benefit and loss related payments.....	69,708,755	47,235,166	263,515,730
6. Net transfers to Separate Accounts, Segregated Accounts and Protected Cell Accounts.....			
7. Commissions, expenses paid and aggregate write-ins for deductions.....	13,882,350	10,227,145	57,896,791
8. Dividends paid to policyholders.....			
9. Federal and foreign income taxes paid (recovered) net of \$.....0 tax on capital gains (losses).....			
10. Total (Lines 5 through 9).....	83,591,105	57,462,311	321,412,521
11. Net cash from operations (Line 4 minus Line 10).....	(3,863,643)	9,819,836	(4,664,616)
CASH FROM INVESTMENTS			
12. Proceeds from investments sold, matured or repaid:			
12.1 Bonds.....	1,370,000	1,000,000	15,367,488
12.2 Stocks.....			
12.3 Mortgage loans.....			
12.4 Real estate.....			
12.5 Other invested assets.....			
12.6 Net gains or (losses) on cash, cash equivalents and short-term investments.....			
12.7 Miscellaneous proceeds.....			
12.8 Total investment proceeds (Lines 12.1 to 12.7).....	1,370,000	1,000,000	15,367,488
13. Cost of investments acquired (long-term only):			
13.1 Bonds.....			11,057,075
13.2 Stocks.....			
13.3 Mortgage loans.....			
13.4 Real estate.....			
13.5 Other invested assets.....			
13.6 Miscellaneous applications.....			
13.7 Total investments acquired (Lines 13.1 to 13.6).....	0	0	11,057,075
14. Net increase or (decrease) in contract loans and premium notes.....			
15. Net cash from investments (Line 12.8 minus Line 13.7 and Line 14).....	1,370,000	1,000,000	4,310,413
CASH FROM FINANCING AND MISCELLANEOUS SOURCES			
16. Cash provided (applied):			
16.1 Surplus notes, capital notes.....			
16.2 Capital and paid in surplus, less treasury stock.....			25,000,000
16.3 Borrowed funds.....			
16.4 Net deposits on deposit-type contracts and other insurance liabilities.....			
16.5 Dividends to stockholders.....			
16.6 Other cash provided (applied).....	(9,821,936)	(19,161,625)	6,384,444
17. Net cash from financing and miscellaneous sources (Lines 16.1 through 16.4 minus Line 16.5 plus Line 16.6).....	(9,821,936)	(19,161,625)	31,384,444
RECONCILIATION OF CASH, CASH EQUIVALENTS AND SHORT-TERM INVESTMENTS			
18. Net change in cash, cash equivalents and short-term investments (Line 11 plus Line 15 plus Line 17).....	(12,315,579)	(8,341,789)	31,030,241
19. Cash, cash equivalents and short-term investments:			
19.1 Beginning of year.....	49,667,980	18,637,739	18,637,739
19.2 End of period (Line 18 plus Line 19.1).....	37,352,401	10,295,950	49,667,980

Note: Supplemental disclosures of cash flow information for non-cash transactions:

20.0001			
---------------	--	--	--

EXHIBIT OF PREMIUMS, ENROLLMENT AND UTILIZATION

	1 Total	Comprehensive (Hospital & Medical)		4 Medicare Supplement	5 Vision Only	6 Dental Only	7 Federal Employees Health Benefit Plan	8 Title XVIII Medicare	9 Title XIX Medicaid	10 Other
		2 Individual	3 Group							
Total Members at End of:										
1. Prior Year.....	76,732	40,667	6,645	29,378	17	25				
2. First Quarter.....	86,414	46,291	6,981	31,925	441	776				
3. Second Quarter.....	0									
4. Third Quarter.....	0									
5. Current Year.....	0									
6. Current Year Member Months.....	257,350	138,444	20,882	94,077	1,514	2,433				
Total Member Ambulatory Encounters for Period:										
7. Physician.....	209,290	83,389	9,782	116,115		4				
8. Non-Physician.....	135,000	52,276	8,558	74,054		112				
9. Total.....	344,290	135,665	18,340	190,169	0	116	0	0	0	0
10. Hospital Patient Days Incurred.....	15,678	3,294	600	11,784						
11. Number of Inpatient Admissions.....	2,548	769	99	1,680						
12. Health Premiums Written (a).....	78,442,048	52,913,829	9,802,495	15,657,704	12,765	55,255				
13. Life Premiums Direct.....	0									
14. Property/Casualty Premiums Written.....	0									
15. Health Premiums Earned.....	78,442,048	52,913,829	9,802,495	15,657,704	12,765	55,255				
16. Property/Casualty Premiums Earned.....	0									
17. Amount Paid for Provision of Health Care Services.....	74,173,143	52,021,708	9,332,681	12,800,668	10,034	8,052				
18. Amount Incurred for Provision of Health Care Services.....	63,820,465	41,675,257	8,179,021	13,948,101	10,034	8,052				

Q07

(a) For health premiums written: Amount of Medicare Title XVIII exempt from state taxes or fees \$.....0.

CLAIMS UNPAID AND INCENTIVE POOL, WITHHOLD AND BONUS (Reported and Unreported)

Aging Analysis of Unpaid Claims

1 Account	2 1 - 30 Days	3 31 - 60 Days	4 61 - 90 Days	5 91 - 120 Days	6 Over 120 Days	7 Total
Claims Unpaid (Reported)						
0599999. Unreported Claims and Other Claim Reserves.....						37,500,000
0799999. Total Claims Unpaid.....						37,500,000
0899999. Accrued Medical Incentive Pool and Bonus Amounts.....						633,489

UNDERWRITING AND INVESTMENT EXHIBIT

Analysis of Claims Unpaid - Prior Year - Net of Reinsurance

Line of Business	Claims Paid Year to Date		Liability End of Current Quarter		5 Claims Incurred in Prior Years (Columns 1 + 3)	6 Estimated Claim Reserve and Claim Liability December 31 of Prior Year
	1 On Claims Incurred Prior to January 1 of Current Year	2 On Claims Incurred During the Year	3 On Claims Unpaid December 31 of Prior Year	4 On Claims Incurred During the Year		
1. Comprehensive (hospital and medical).....	26,371,698	30,835,561	4,502,518	25,573,534	30,874,216	43,161,118
2. Medicare Supplement.....	4,949,813	7,850,728	761,000	6,662,948	5,710,813	6,276,515
3. Dental only.....		8,052			0	
4. Vision only.....		10,034			0	
5. Federal Employees Health Benefits Plan.....					0	
6. Title XVIII - Medicare.....					0	
7. Title XIX - Medicaid.....					0	
8. Other health.....					0	
9. Health subtotal (Lines 1 to 8).....	31,321,511	38,704,375	5,263,518	32,236,482	36,585,029	49,437,633
10. Healthcare receivables (a).....	2,155,277			1,066,720	2,155,277	5,694,200
11. Other non-health.....					0	
12. Medical incentive pools and bonus amounts.....	52,182		277,924	355,565	330,106	335,870
13. Totals (Lines 9-10+11+12).....	29,218,416	38,704,375	5,541,442	31,525,327	34,759,858	44,079,303

600

(a) Excludes \$.00 loans or advances to providers not yet expensed.

NOTES TO FINANCIAL STATEMENTS**Note 1 – Summary of Significant Accounting Policies and Going Concern**

A. Accounting Practices

	SSAP #	F/S Page	F/S Line #	2017 Period	2016
NET INCOME					
(1) Medical Health Insuring Corporation of Ohio state basis (Page 4, Line 32, Columns 2 & 3)	XXX	XXX	XXX	\$ 1,257,711	\$ (18,121,500)
(2) State Prescribed Practice that is an increase/(decrease) from NAIC SAP					
(3) State Permitted Practice that is an increase/(decrease) from NAIC SAP					
(4) NAIC SAP (1 – 2 – 3 = 4)	XXX	XXX	XXX	\$ 1,257,711	\$ (18,121,500)
SURPLUS					
(5) Medical Health Insuring Corporation of Ohio state basis (Page 3, line 33, Columns 3 & 4)	XXX	XXX	XXX	\$ 71,237,068	\$ 66,462,102
(6) State Prescribed Practice that is an increase/(decrease) from NAIC SAP					
(7) State Permitted Practice that is an increase/(decrease) from NAIC SAP					
(8) NAIC SAP (5 – 6 – 7 = 8)	XXX	XXX	XXX	\$ 71,237,068	\$ 66,462,102

C. Accounting Policy

(6) No significant change.

D. Going Concern

No significant change.

Note 2 – Accounting Changes and Corrections of Errors

No significant change.

Note 3 – Business Combinations and Goodwill

No significant change.

Note 4 – Discontinued Operations

No significant changes

Note 5 – Investments

D. Loan-Backed Securities

Not applicable.

E. Repurchase Agreements and/or Securities Lending Transactions

Not applicable.

I. Working Capital Finance Investments

Not applicable.

J. Offsetting and Netting of Assets and Liabilities

Not applicable.

Note 6 – Joint Ventures, Partnerships and Limited Liability Companies

No significant change.

Note 7 – Investment Income

No significant change.

Note 8 – Derivative Instruments

No significant change.

Note 9 – Income Taxes

No significant change.

Note 10 – Information Concerning Parent, Subsidiaries, Affiliates and Other Related Parties

No significant change.

NOTES TO FINANCIAL STATEMENTS

Note 11 – Debt

B. FHLB (Federal Home Loan Bank) Agreements

Not applicable.

Note 12 – Retirement Plans, Deferred Compensation, Postemployment Benefits and Compensated Absences and Other Postretirement Benefit Plans

A. Defined Benefit Plan

Not applicable.

Note 13 – Capital and Surplus, Dividend Restrictions and Quasi-Reorganizations

No significant change.

Note 14 – Liabilities, Contingencies and Assessments

No significant change.

Note 15 – Leases

No significant change.

Note 16 – Information about Financial Instruments with Off-Balance Sheet Risk and Financial Instruments with Concentrations of Credit Risk

No significant change.

Note 17 – Sale, Transfer and Servicing of Financial Assets and Extinguishments of Liabilities

B. Transfer and Servicing of Financial Assets

Not applicable.

C. Wash Sales

Not applicable.

Note 18 – Gain or Loss to the Reporting Entity from Uninsured Plans and the Portion of Partially Insured Plans

Not applicable.

Note 19 – Direct Premium Written/Produced by Managing General Agents/Third Party Administrators

Not applicable.

Note 20 – Fair Value Measurements

A.

(1) Fair Value Measurements at Reporting Date

	Level 1	Level 2	Level 3	Total
Assets at Fair Value				
	\$	\$	\$	\$
Total	\$	\$	\$	\$
Liabilities at Fair Value				
	\$	\$	\$	\$
Total	\$	\$	\$	\$

(2) Fair Value Measurements in (Level 3) of the Fair Value Hierarchy

	Beginning Balance at current period	Transfers Into Level 3	Transfers Out of Level 3	Total Gains and (Losses) Included in Net Income	Total Gains and (Losses) Included in Surplus	Purchases	Issuances	Sales	Settlements	Ending Balance at current period
a. Assets										
	\$	\$	\$	\$	\$	\$	\$	\$	\$	\$
Total	\$	\$	\$	\$	\$	\$	\$	\$	\$	\$
b. Liabilities										
	\$	\$	\$	\$	\$	\$	\$	\$	\$	\$
Total	\$	\$	\$	\$	\$	\$	\$	\$	\$	\$

(3) Not applicable.

(4) Not applicable.

(5) Not applicable.

B. Not applicable.

NOTES TO FINANCIAL STATEMENTS

C.

Type of Financial Instrument	Aggregate Fair Value	Admitted Assets	(Level 1)	(Level 2)	(Level 3)	Not Practicable (Carrying Value)
BONDS	\$ 48,422,529	\$ 48,296,243	\$	\$ 48,422,529	\$	\$

D. Not Practicable to Estimate Fair Value

Type of Class or Financial Instrument	Carrying Value	Effective Interest Rate	Maturity Date	Explanation
	\$			

Note 21 – Other Items

No significant change.

Note 22 – Events Subsequent

No significant change.

Note 23 – Reinsurance

No significant change.

Note 24 – Retrospectively Rated Contracts and Contracts Subject to Redetermination

E. Risk Sharing Provisions of the Affordable Care Act

- (1) Did the reporting entity write accident and health insurance premium which is subject to the Affordable Care Act risk sharing provisions Yes [X] No []

- (2) Impact of Risk Sharing Provisions of the Affordable Care Act on admitted assets, liabilities and revenue for the current year:

a. Permanent ACA Risk Adjustment Program	AMOUNT
Assets	
1. Premium adjustments receivable due to ACA Risk Adjustment	\$ 24,243,200
Liabilities	
2. Risk adjustment user fees payable for ACA Risk Adjustment	92,211
3. Premium adjustments payable due to ACA Risk Adjustment	3,713,000
Operations (Revenue & Expenses)	
4. Reported as revenue in premium for accident and health contracts (written/collected) due to ACA Risk Adjustment	(3,544,000)
5. Reported in expenses as ACA Risk Adjustment user fees (incurred/paid)	\$ 18,019

b. Transitional ACA Reinsurance Program	AMOUNT
Assets	
1. Amounts recoverable for claims paid due to ACA Reinsurance	\$ 18,330,685
2. Amounts recoverable for claims unpaid due to ACA Reinsurance (contra liability)	
3. Amounts receivable relating to uninsured plans for contributions for ACA Reinsurance	
Liabilities	
4. Liabilities for contributions payable due to ACA Reinsurance – not reported as ceded premium	241,812
5. Ceded reinsurance premiums payable due to ACA Reinsurance	
6. Liabilities for amounts held under uninsured plans contributions for ACA Reinsurance	\$
Operations (Revenue & Expenses)	
7. Ceded reinsurance premiums due to ACA Reinsurance	\$
8. Reinsurance recoveries (income statement) due to ACA Reinsurance payments or expected payments	2,910,208
9. ACA Reinsurance contributions – not reported as ceded premium	\$

c. Temporary ACA Risk Corridors Program	AMOUNT
Assets	
1. Accrued retrospective premium due to ACA Risk Corridors	\$ 32,101
Liabilities	
3. Reserve for rate credits or policy experience rating refunds due to ACA Risk Corridors	
Operations (Revenue & Expenses)	
3. Effect of ACA Risk Corridors on net premium income (paid/received)	
4. Effect of ACA Risk Corridors on change in reserves for rate credits	\$

NOTES TO FINANCIAL STATEMENTS

(3) Roll forward of prior year ACA Risk Sharing Provisions for the following asset (gross of any nonadmission) and liability balances along with the reasons for adjustments to prior year balance:

	Accrued the Prior Business Before the Prior	During Year on Written Dec. 31 of Year	Received or the Current Business Before the Prior	Paid as of Year on Written Dec. 31 of Year	Differences		Adjustments		Unsettled as of the	Balances Reporting Date	
					Prior Year Accrued Less Payments (Col. 1-3)	Prior Year Accrued Less Payments (Col. 2-4)	To Prior Year Balances	To Prior Year Balances		Cumulative Balance from Prior Years (Col. 1-3+7)	Cumulative Balance from Prior Years (Col. 2-4+8)
					5	6	7	8		9	10
	1	2	3	4	5	6	7	8		9	10
	Receivable	(Payable)	Receivable	(Payable)	Receivable	(Payable)	Receivable	(Payable)		Receivable	(Payable)
a. Permanent ACA Risk Adjustment Program											
1. Premium adjustments receivable	\$ 24,243,200	\$	\$	\$	\$ 24,243,200	\$	\$	\$	A	\$ 24,243,200	\$
2. Premium adjustments (payable)		169,000				169,000			B		169,000
3. Subtotal ACA Permanent Risk Adjustment Program	\$ 24,243,200	\$ 169,000	\$	\$	\$ 24,243,200	\$ 169,000	\$	\$		\$ 24,243,200	\$ 169,000
b. Transitional ACA Reinsurance Program											
1. Amounts recoverable for claims paid	\$ 18,699,998	\$	\$ 4,464,388	\$	\$ 14,235,610	\$	\$ 4,095,075	\$	C	\$ 18,330,685	\$
2. Amounts recoverable for claims unpaid (contra liability)	1,184,867				1,184,867		(1,184,867)		D		
3. Amounts receivable relating to uninsured plans									E		
4. Liabilities for contributions payable due to ACA Reinsurance – not reported as ceded premiums		241,812				241,812			F		241,812
5. Ceded reinsurance premiums payable									G		
6. Liability for amounts held under uninsured plans									H		
7. Subtotal ACA Transitional Reinsurance Program	\$ 19,884,865	\$ 241,812	\$ 4,464,388	\$	\$ 15,420,477	\$ 241,812	\$ 2,910,208	\$		\$ 18,330,685	\$ 241,812
c. Temporary ACA Risk Corridors Program											
1. Accrued retrospective premium	\$ 45,595	\$	\$ 13,494	\$	\$ 32,101	\$	\$	\$	I	\$ 32,101	\$
2. Reserve for rate credits or policy experience rating refunds									J		
3. Subtotal ACA Risk Corridors Program	45,595		13,494		32,101					32,101	
d. Total for ACA Risk Sharing Provisions	\$ 44,173,660	\$ 410,812	\$ 4,477,882	\$	\$ 39,695,778	\$ 410,812	\$ 2,910,208	\$		\$ 42,605,986	\$ 410,812

Explanations of Adjustments

- A. Not applicable
- B. Not applicable
- C. Adjustment for claims paid as of March 31 of the current year for claims incurred in the prior year and 2015 reinsurance payments received in excess of the amount accrued at December 31, 2016.
- D. Adjustment for unpaid claims incurred before December 31 of the prior year that were paid as of March 31 of the current year.
- E. Not applicable
- F. Not applicable
- G. Not applicable
- H. Not applicable
- I. Not applicable
- J. Not applicable

NOTES TO FINANCIAL STATEMENTS

(4) Roll-Forward of Risk Corridors Asset and Liability Balances by Program Benefit Year

	Accrued the Prior Year Written Dec. 31 of the	During on Business Before Prior Year	Received or the Current Business Before the Prior	Paid as of Year on Written Dec. 31 of Year	Differences		Adjustments		Unsettled as of the	Balances		
					Prior Year Accrued Less Payments (Col. 1-3)	Prior Year Accrued Less Payments (Col. 2-4)	To Prior Year Balances	To Prior Year Balances		Cumulative Balance from Prior Years (Col. 1-3+7)	Cumulative Balance from Prior Years (Col. 2-4+8)	
					1	2	3	4		5	6	7
	Receivable	(Payable)	Receivable	(Payable)	Receivable	(Payable)	Receivable	(Payable)		Receivable	(Payable)	
a. 2014												
1. Accrued retrospective premium	\$ 45,595		\$ 13,494		\$ 32,101					A	\$ 32,101	
2. Reserve for rate credits for policy experience rating refunds										B		
b. 2015												
1. Accrued retrospective premium	\$	\$	\$	\$	\$	\$	\$	\$	\$	C	\$	\$
2. Reserve for rate credits for policy experience rating refunds										D		
c. 2016												
1. Accrued retrospective premium	\$	\$	\$	\$	\$	\$	\$	\$	\$	E	\$	\$
2. Reserve for rate credits or policy experience rating refunds										F		
d. Total for Risk Corridors	45,595		13,494		32,101						32,101	

- A. Not applicable
- B. Not applicable
- C. Not applicable
- D. Not applicable
- E. Not applicable
- F. Not applicable

(5) ACA Risk Corridors Receivable as of Reporting Date

Risk Corridors Program Year	1 Estimated Amount to be Filed or Final Amount Filed with CMS	2 Non-Accrued Amounts for Impairment or Other Reasons	3 Amounts Received from CMS	4 Asset Balance (Gross of Non-Admissions) (1-2-3)	5 Non-Admitted Amount	5 Net Admitted Asset (4-5)
a. 2014	\$ 4,977,525	\$ 4,191,382	\$ 754,042	\$ 32,101	\$	\$ 32,101
b. 2015	\$ 4,279,011	\$ 4,279,011	\$	\$	\$	\$
c. 2016	\$ 20,574,837	\$ 20,574,837	\$	\$	\$	\$
d. Total (a+b+c)	\$ 29,831,373	\$ 29,045,230	\$ 754,042	\$ 32,101	\$	\$ 32,101

Note 25 – Change in Incurred Losses and Loss Adjustment Expenses

Reserves for unpaid claims and claims adjustment expenses net of health care receivables as of December 31, 2016 were \$45.2 million. As of March 31, 2017, \$36.1 million has been paid for incurred claims and claim adjustment expenses attributable to insured events of prior years and \$3.6 million in health care receivables have been recovered. Reserves remaining for prior years are \$5.5 million based on the estimation of unpaid claims, claim adjustment expenses, and amounts expected to be received through subrogation at March 31, 2017. Health care receivables remaining to be recovered related to prior years are \$2.1 million. Therefore, there has been a \$9.3 million favorable prior year development since December 31, 2016. The redundancy that emerged resulted from additional amounts recoverable from the ACA Transitional Reinsurance Program, as well as differences in claims severity and utilization as compared to expectations.

Note 26 – Intercompany Pooling Arrangements

No significant change.

Note 27 – Structured Settlements

Not applicable for Health Entities.

NOTES TO FINANCIAL STATEMENTS**Note 28 – Health Care Receivables**

Quarter	Estimated Pharmacy Rebates as Reported on Financial Statements	Pharmacy Rebates as Invoiced/Confirmed	Actual Rebates	Actual Rebates	Actual Rebates
			Collected Within 90 Days of Invoicing/Confirmation	Collected Within 91 to 180 Days of Invoicing/Confirmation	Collected More Than 180 Days After Invoicing/Confirmation
March 31, 2017	1,069,523	-	-	-	-
December 31, 2016	2,152,474	2,152,474	-	-	-
September 30, 2016	1,762,000	1,956,924	1,956,924	-	-
June 30, 2016	1,936,000	2,078,833	2,078,833	2,695	-
March 31, 2016	1,597,000	1,846,006	1,846,006	2,707	139
December 31, 2015	2,398,927	2,398,927		2,426,413	262,058
September 30, 2015	1,949,000	2,344,960	1,918,266	2,863	422,320
June 30, 2015	1,306,000	2,125,601	1,465,750	3,196	355,034
March 31, 2015	1,340,000	1,534,609	1,401,433	(135,800)	120,946

Note 29 – Participating policies

Not applicable.

Note 30 – Premium Deficiency Reserves

No significant change.

Note 31 – Anticipated Salvage and Subrogation

No significant change.

GENERAL INTERROGATORIES

PART 1 - COMMON INTERROGATORIES

GENERAL

- 1.1 Did the reporting entity experience any material transactions requiring the filing of Disclosure of Material Transactions with the State of Domicile, as required by the Model Act? Yes [] No [X]
- 1.2 If yes, has the report been filed with the domiciliary state? Yes [] No []
- 2.1 Has any change been made during the year of this statement in the charter, by-laws, articles of incorporation, or deed of settlement of the reporting entity? Yes [] No [X]
- 2.2 If yes, date of change: _____
- 3.1 Is the reporting entity a member of an Insurance Holding Company System consisting of two or more affiliated persons, one or more of which is an insurer? If yes, complete Schedule Y, Parts 1 and 1A. Yes [X] No []
- 3.2 Have there been any substantial changes in the organizational chart since the prior quarter end? Yes [] No [X]
- 3.3 If the response to 3.2 is yes, provide a brief description of those changes.
- 4.1 Has the reporting entity been a party to a merger or consolidation during the period covered by this statement? Yes [] No [X]
- 4.2 If yes, provide name of entity, NAIC Company Code, and state of domicile (use two letter state abbreviation) for any entity that has ceased to exist as a result of the merger or consolidation.

1 Name of Entity	2 NAIC Company Code	3 State of Domicile

- 5. If the reporting entity is subject to a management agreement, including third-party administrator(s), managing general agent(s), attorney-in-fact, or similar agreement, have there been any significant changes regarding the terms of the agreement or principals involved? If yes, attach an explanation. Yes [] No [] N/A [X]
- 6.1 State as of what date the latest financial examination of the reporting entity was made or is being made. 12/31/2014
- 6.2 State the as of date that the latest financial examination report became available from either the state of domicile or the reporting entity. This date should be the date of the examined balance sheet and not the date the report was completed or released. 12/31/2014
- 6.3 State as of what date the latest financial examination report became available to other states or the public from either the state of domicile or the reporting entity. This is the release date or completion date of the examination report and not the date of the examination (balance sheet date). 05/12/2016
- 6.4 By what department or departments?
OHIO DEPARTMENT OF INSURANCE
- 6.5 Have all financial statement adjustments within the latest financial examination report been accounted for in a subsequent financial statement filed with Departments? Yes [] No [] N/A [X]
- 6.6 Have all of the recommendations within the latest financial examination report been complied with? Yes [] No [] N/A [X]
- 7.1 Has this reporting entity had any Certificates of Authority, licenses or registrations (including corporate registration, if applicable) suspended or revoked by any governmental entity during the reporting period? Yes [] No [X]
- 7.2 If yes, give full information:
- 8.1 Is the company a subsidiary of a bank holding company regulated with the Federal Reserve Board? Yes [] No [X]
- 8.2 If response to 8.1 is yes, please identify the name of the bank holding company.

- 8.3 Is the company affiliated with one or more banks, thrifts or securities firms? Yes [] No [X]
- 8.4 If the response to 8.3 is yes, please provide below the names and location (city and state of the main office) of any affiliates regulated by a federal regulatory services agency [i.e. the Federal Reserve Board (FRB), the Office of the Comptroller of the Currency (OCC), the Federal Deposit Insurance Corporation (FDIC) and the Securities Exchange Commission (SEC)] and identify the affiliate's primary federal regulator].

1 Affiliate Name	2 Location (City, State)	3 FRB	4 OCC	5 FDIC	6 SEC

- 9.1 Are the senior officers (principal executive officer, principal financial officer, principal accounting officer or controller, or persons performing similar functions) of the reporting entity subject to a code of ethics, which includes the following standards? Yes [X] No []
 - (a) Honest and ethical conduct, including the ethical handling of actual or apparent conflicts of interest between personal and professional relationships;
 - (b) Full, fair, accurate, timely and understandable disclosure in the periodic reports required to be filed by the reporting entity;
 - (c) Compliance with applicable governmental laws, rules and regulations;
 - (d) The prompt internal reporting of violations to an appropriate person or persons identified in the code; and
 - (e) Accountability for adherence to the code.
- 9.11 If the response to 9.1 is No, please explain:
- 9.2 Has the code of ethics for senior managers been amended? Yes [] No [X]
- 9.21 If the response to 9.2 is Yes, provide information related to amendment(s).
- 9.3 Have any provisions of the code of ethics been waived for any of the specified officers? Yes [] No [X]
- 9.31 If the response to 9.3 is Yes, provide the nature of any waiver(s).

FINANCIAL

- 10.1 Does the reporting entity report any amounts due from parent, subsidiaries or affiliates on Page 2 of this statement? Yes [X] No []

GENERAL INTERROGATORIES

PART 1 - COMMON INTERROGATORIES

10.2 If yes, indicate any amounts receivable from parent included in the Page 2 amount: \$ 1,919,854

INVESTMENT

11.1 Were any of the stocks, bonds, or other assets of the reporting entity loaned, placed under option agreement, or otherwise made available for use by another person? (Exclude securities under securities lending agreements.) Yes [] No [X]

11.2 If yes, give full and complete information relating thereto:

12. Amount of real estate and mortgages held in other invested assets in Schedule BA: \$ 0

13. Amount of real estate and mortgages held in short-term investments: \$ 0

14.1 Does the reporting entity have any investments in parent, subsidiaries and affiliates? Yes [] No [X]

14.2 If yes, please complete the following:

	1 Prior Year End Book/Adjusted Carrying Value	2 Current Quarter Book/Adjusted Carrying Value
14.21 Bonds	\$ 0	\$ 0
14.22 Preferred Stock	0	0
14.23 Common Stock	0	0
14.24 Short-Term Investments	0	0
14.25 Mortgage Loans on Real Estate	0	0
14.26 All Other	0	0
14.27 Total Investment in Parent, Subsidiaries and Affiliates (Subtotal Lines 14.21 to 14.26)	\$ 0	\$ 0
14.28 Total Investment in Parent included in Lines 14.21 to 14.26 above	\$ 0	\$ 0

15.1 Has the reporting entity entered into any hedging transactions reported on Schedule DB? Yes [] No [X]

15.2 If yes, has a comprehensive description of the hedging program been made available to the domiciliary state? Yes [] No []

If no, attach a description with this statement.

16. For the reporting entity's security lending program, state the amount of the following as of current statement date:

16.1 Total fair value of reinvested collateral assets reported on Schedule DL, Parts 1 and 2: \$ 0

16.2 Total book adjusted/carrying value of reinvested collateral assets reported on Schedule DL, Parts 1 and 2: \$ 0

16.3 Total payable for securities lending reported on the liability page: \$ 0

17. Excluding items in Schedule E-Part 3-Special Deposits, real estate, mortgage loans and investments held physically in the reporting entity's offices, vaults or safety deposit boxes, were all stocks, bonds and other securities, owned throughout the current year held pursuant to a custodial agreement with a qualified bank or trust company in accordance with Section 1, III - General Examination Considerations, F. Outsourcing of Critical Functions, Custodial or Safekeeping Agreements of the NAIC *Financial Condition Examiners Handbook*? Yes [X] No []

17.1 For all agreements that comply with the requirements of the NAIC *Financial Condition Examiners Handbook*, complete the following:

1 Name of Custodian(s)	2 Custodian Address
FIFTH THIRD BANK	5050 KINGSLEY DRIVE, CINCINNATI, OHIO 45263

17.2 For all agreements that do not comply with the requirements of the NAIC *Financial Condition Examiners Handbook*, provide the name, location and a complete explanation:

1 Name(s)	2 Location(s)	3 Complete Explanation(s)

17.3 Have there been any changes, including name changes, in the custodian(s) identified in 17.1 during the current quarter? Yes [] No [X]

17.4 If yes, give full and complete information relating thereto:

1 Old Custodian	2 New Custodian	3 Date of Change	4 Reason

17.5 Investment management – Identify all investment advisors, investment managers, broker/dealers, including individuals that have the authority to make investment decisions on behalf of the reporting entity. For assets that are managed internally by employees of the reporting entity, note as such ["...that have access to the investment accounts", "handle securities"].

1 Name of Firm or Individual	2 Affiliation
JAMES CELLURA	I

17.5097 For those firms/individuals listed in the table for Question 17.5, do any firms/individuals unaffiliated with the reporting entity (i.e., designated with a "U") manage more than 10% of the reporting entity's assets? Yes [] No [X]

17.5098 For firms/individuals unaffiliated with the reporting entity (i.e., designated with a "U") listed in the table for Question 17.5, does the total assets under management aggregate to more than 50% of the reporting entity's assets? Yes [] No [X]

17.6 For those firms or individuals listed in the table for 17.5 with an affiliation code of "A" (affiliated) or "U" (unaffiliated), provide the information for the table below.

1 Central Registration Depository Number	2 Name of Firm or Individual	3 Legal Entity Identifier (LEI)	4 Registered With	5 Investment Management Agreement (IMA) Filed
		I		

18.1 Have all the filing requirements of the *Purposes and Procedures Manual of the NAIC Investment Analysis Office* been followed? Yes [X] No []

18.2 If no, list exceptions:

GENERAL INTERROGATORIES (continued)

PART 2 - HEALTH

1. Operating Percentages:

1.1 A&H loss percent	<u>80.1 %</u>
1.2 A&H cost containment percent	<u>2.4 %</u>
1.3 A&H expense percent excluding cost containment expenses	<u>16.6 %</u>

2.1 Do you act as a custodian for health savings accounts?	Yes [<input type="checkbox"/>]	No [<input checked="" type="checkbox"/>]
2.2 If yes, please provide the amount of custodial funds held as of the reporting date.	<u>0</u>	
2.3 Do you act as an administrator for health savings accounts?	Yes [<input type="checkbox"/>]	No [<input checked="" type="checkbox"/>]
2.4 If yes, please provide the amount of funds administered as of the reporting date.	<u>0</u>	

SCHEDULE S - CEDED REINSURANCE

Showing All New Reinsurance Treaties - Current Year to Date

1 NAIC Company Code	2 ID Number	3 Effective Date	4 Name of Reinsurer	5 Domiciliary Jurisdiction	6 Type of Reinsurance Ceded	7 Type of Reinsurer	8 Certified Reinsurer Rating (1 through 6)	9 Effective Date of Certified Reinsurer Rating
------------------------------	----------------	------------------------	------------------------	----------------------------------	--------------------------------------	---------------------------	---	---

NONE

Medical Health Insuring Corporation of Ohio

SCHEDULE T - PREMIUMS AND OTHER CONSIDERATIONS

Current Year to Date - Allocated by States and Territories

State, Etc.	1 Active Status	Direct Business Only							
		2 Accident and Health Premiums	3 Medicare Title XVIII	4 Medicaid Title XIX	5 Federal Employees Health Benefits Program Premiums	6 Life and Annuity Premiums and Other Considerations	7 Property/Casualty Premiums	8 Total Columns 2 through 7	9 Deposit-Type Contracts
1. Alabama.....AL	N								0
2. Alaska.....AK	N								0
3. Arizona.....AZ	N								0
4. Arkansas.....AR	N								0
5. California.....CA	N								0
6. Colorado.....CO	N								0
7. Connecticut.....CT	N								0
8. Delaware.....DE	N								0
9. District of Columbia.....DC	N								0
10. Florida.....FL	N								0
11. Georgia.....GA	N								0
12. Hawaii.....HI	N								0
13. Idaho.....ID	N								0
14. Illinois.....IL	N								0
15. Indiana.....IN	N								0
16. Iowa.....IA	N								0
17. Kansas.....KS	N								0
18. Kentucky.....KY	N								0
19. Louisiana.....LA	N								0
20. Maine.....ME	N								0
21. Maryland.....MD	N								0
22. Massachusetts.....MA	N								0
23. Michigan.....MI	N								0
24. Minnesota.....MN	N								0
25. Mississippi.....MS	N								0
26. Missouri.....MO	N								0
27. Montana.....MT	N								0
28. Nebraska.....NE	N								0
29. Nevada.....NV	N								0
30. New Hampshire.....NH	N								0
31. New Jersey.....NJ	N								0
32. New Mexico.....NM	N								0
33. New York.....NY	N								0
34. North Carolina.....NC	N								0
35. North Dakota.....ND	N								0
36. Ohio.....OH	L	78,442,048							78,442,048
37. Oklahoma.....OK	N								0
38. Oregon.....OR	N								0
39. Pennsylvania.....PA	N								0
40. Rhode Island.....RI	N								0
41. South Carolina.....SC	N								0
42. South Dakota.....SD	N								0
43. Tennessee.....TN	N								0
44. Texas.....TX	N								0
45. Utah.....UT	N								0
46. Vermont.....VT	N								0
47. Virginia.....VA	N								0
48. Washington.....WA	N								0
49. West Virginia.....WV	N								0
50. Wisconsin.....WI	N								0
51. Wyoming.....WY	N								0
52. American Samoa.....AS	N								0
53. Guam.....GU	N								0
54. Puerto Rico.....PR	N								0
55. U.S. Virgin Islands.....VI	N								0
56. Northern Mariana Islands.....MP	N								0
57. Canada.....CAN	N								0
58. Aggregate Other alien.....OT	XXX	0	0	0	0	0	0	0	0
59. Subtotal.....XX		78,442,048	0	0	0	0	0	0	78,442,048
60. Reporting entity contributions for Employee Benefit Plans.....XXX									0
61. Total (Direct Business).....(a)	1	78,442,048	0	0	0	0	0	0	78,442,048

DETAILS OF WRITE-INS

58001.....									0
58002.....									0
58003.....									0
58998. Summary of remaining write-ins for line 58 from overflow page.....		0	0	0	0	0	0	0	0
58999. Total (Lines 58001 thru 58003 plus 58998) (Line 58 above).....		0	0	0	0	0	0	0	0

(L) - Licensed or Chartered - Licensed Insurance Carrier or Domiciled RRG; (R) - Registered - Non-domiciled RRGs; (Q) - Qualified - Qualified or Accredited Reinsurer;

(E) - Eligible - Reporting Entities eligible or approved to write Surplus Lines in the state; (N) - None of the above - Not allowed to write business in the state.

(a) Insert the number of L responses except for Canada and Other Alien.

SCHEDULE Y – INFORMATION CONCERNING ACTIVITIES OF INSURER MEMBERS OF A HOLDING COMPANY GROUP

PART 1 – ORGANIZATIONAL CHART

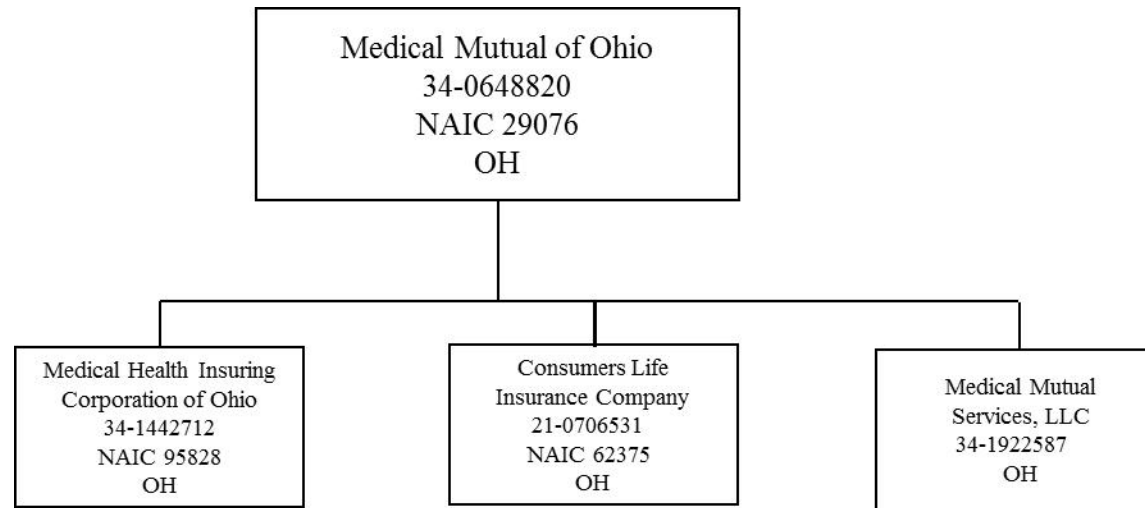

Q15

As of 3/31/17

SCHEDULE Y

PART 1A - DETAIL OF INSURANCE HOLDING COMPANY SYSTEM

1	2	3	4	5	6	7	8	9	10	11	12	13	14	15	16
Group Code	Group Name	NAIC Company Code	ID Number	Federal RSSD	CIK	Name of Securities Exchange if Publicly Traded (U.S. or International)	Names of Parent, Subsidiaries or Affiliates	Domiciliary Location	Relationship to Reporting Entity	Directly Controlled by (Name of Entity/Person)	Type of Control (Ownership Board, Management Attorney-in-Fact, Influence, Other)	If Control is Ownership Provide Percentage	Ultimate Controlling Entity(ies)/Person(s)	Is an SCA Filing Required? (Y/N)	*
Members															
0730	Medical Mutual of Ohio.....	29076...	34-0648820..	Medical Mutual of Ohio.....	OH.....	UDP.....	Medical Mutual of Ohio.....	Ownership.....	...100.000	Medical Mutual of Ohio.....	N
0730	Medical Mutual of Ohio.....	95828...	34-1442712..	Medical Health Insuring Corporation of Ohio....	OH.....	DS.....	Medical Mutual of Ohio.....	Ownership.....	...100.000	Medical Mutual of Ohio.....	N
0730	Medical Mutual of Ohio.....	62375...	21-0706531..	Consumers Life Insurance Company.....	OH.....	DS.....	Medical Mutual of Ohio.....	Ownership.....	...100.000	Medical Mutual of Ohio.....	N
.....	Medical Mutual of Ohio.....	34-1922587..	Medical Mutual Services, LLC.....	OH.....	DS.....	Medical Mutual of Ohio.....	Ownership.....	...100.000	Medical Mutual of Ohio.....	N

SUPPLEMENTAL EXHIBITS AND SCHEDULES INTERROGATORIES

The following supplemental reports are required to be filed as part of your statement filing. However, in the event that your company does not transact the type of business for which the special report must be filed, your response of NO to the specific interrogatory will be accepted in lieu of filing a "NONE" report and a bar code will be printed below. If the supplement is required of your company but is not being filed for whatever reason, enter SEE EXPLANATION and provide an explanation following the interrogatory questions.

Response

1. Will the Medicare Part D Coverage Supplement be filed with the state of domicile and the NAIC with this statement?

NO

Explanation:

1. The data for this supplement is not required to be filed.

Bar Code:



NONE

Medical Health Insuring Corporation of Ohio
SCHEDULE A - VERIFICATION

Real Estate

	1 Year to Date	2 Prior Year Ended December 31
1. Book/adjusted carrying value, December 31 of prior year.....	0	
2. Cost of acquired:		
2.1 Actual cost at time of acquisition.....		
2.2 Additional investment made after acquisition.....		
3. Current year change in encumbrances.....		
4. Total gain (loss) on disposals.....		
5. Deduct amounts received on disposals.....		
6. Total foreign exchange change in book/adjusted carrying value.....		
7. Deduct current year's other-than-temporary impairment recognized.....		
8. Deduct current year's depreciation.....		
9. Book/adjusted carrying value at end of current period (Lines 1+2+3+4-5+6-7-8).....	0	0
10. Deduct total nonadmitted amounts.....		
11. Statement value at end of current period (Line 9 minus Line 10).....	0	0

NONE

SCHEDULE B - VERIFICATION

Mortgage Loans

	1 Year to Date	2 Prior Year Ended December 31
1. Book value/recorded investment excluding accrued interest, December 31 of prior year.....	0	
2. Cost of acquired:		
2.1 Actual cost at time of acquisition.....		
2.2 Additional investment made after acquisition.....		
3. Capitalized deferred interest and other.....		
4. Accrual of discount.....		
5. Unrealized valuation increase (decrease).....		
6. Total gain (loss) on disposals.....		
7. Deduct amounts received on disposals.....		
8. Deduct amortization of premium and mortgage interest points and commitment fees.....		
9. Total foreign exchange change in book value/recorded investment excluding accrued interest.....		
10. Deduct current year's other-than-temporary impairment recognized.....		
11. Book value/recorded investment excluding accrued interest at end of current period (Lines 1+2+3+4+5+6-7-8+9-10).....	0	0
12. Total valuation allowance.....		
13. Subtotal (Line 11 plus Line 12).....	0	0
14. Deduct total nonadmitted amounts.....		
15. Statement value at end of current period (Line 13 minus Line 14).....	0	0

NONE

SCHEDULE BA - VERIFICATION

Other Long-Term Invested Assets

	1 Year to Date	2 Prior Year Ended December 31
1. Book/adjusted carrying value, December 31 of prior year.....	0	
2. Cost of acquired:		
2.1 Actual cost at time of acquisition.....		
2.2 Additional investment made after acquisition.....		
3. Capitalized deferred interest and other.....		
4. Accrual of discount.....		
5. Unrealized valuation increase (decrease).....		
6. Total gain (loss) on disposals.....		
7. Deduct amounts received on disposals.....		
8. Deduct amortization of premium and depreciation.....		
9. Total foreign exchange change in book/adjusted carrying value.....		
10. Deduct current year's other-than-temporary impairment recognized.....		
11. Book/adjusted carrying value at end of current period (Lines 1+2+3+4+5+6-7-8+9-10).....	0	0
12. Deduct total nonadmitted amounts.....		
13. Statement value at end of current period (Line 11 minus Line 12).....	0	0

NONE

SCHEDULE D - VERIFICATION

Bonds and Stocks

	1 Year to Date	2 Prior Year Ended December 31
1. Book/adjusted carrying value of bonds and stocks, December 31 of prior year.....	49,773,061	54,513,011
2. Cost of bonds and stocks acquired.....		11,057,075
3. Accrual of discount.....	6,692	18,086
4. Unrealized valuation increase (decrease).....		119,906
5. Total gain (loss) on disposals.....		15,367,488
6. Deduct consideration for bonds and stocks disposed of.....	1,370,000	567,529
7. Deduct amortization of premium.....	113,510	
8. Total foreign exchange change in book/adjusted carrying value.....		
9. Deduct current year's other-than-temporary impairment recognized.....		
10. Book/adjusted carrying value at end of current period (Lines 1+2+3+4+5-6-7+8-9).....	48,296,243	49,773,061
11. Deduct total nonadmitted amounts.....		
12. Statement value at end of current period (Line 10 minus Line 11).....	48,296,243	49,773,061

SCHEDULE D - PART 1B

Showing the Acquisitions, Dispositions and Non-Trading Activity

During the Current Quarter for all Bonds and Preferred Stock by NAIC Designation

NAIC Designation	1 Book/Adjusted Carrying Value Beginning of Current Quarter	2 Acquisitions During Current Quarter	3 Dispositions During Current Quarter	4 Non-Trading Activity During Current Quarter	5 Book/Adjusted Carrying Value End of First Quarter	6 Book/Adjusted Carrying Value End of Second Quarter	7 Book/Adjusted Carrying Value End of Third Quarter	8 Book/Adjusted Carrying Value December 31 Prior Year
BONDS								
1. NAIC 1 (a).....	60,242,974	1,769,664	1,370,000	(1,140,463)	59,502,175			60,242,974
2. NAIC 2 (a).....	3,716,913			1,033,645	4,750,558			3,716,913
3. NAIC 3 (a).....					0			
4. NAIC 4 (a).....					0			
5. NAIC 5 (a).....					0			
6. NAIC 6 (a).....					0			
7. Total Bonds.....	63,959,887	1,769,664	1,370,000	(106,818)	64,252,733	0	0	63,959,887
PREFERRED STOCK								
8. NAIC 1.....					0			
9. NAIC 2.....					0			
10. NAIC 3.....					0			
11. NAIC 4.....					0			
12. NAIC 5.....					0			
13. NAIC 6.....					0			
14. Total Preferred Stock.....	0	0	0	0	0	0	0	0
15. Total Bonds and Preferred Stock.....	63,959,887	1,769,664	1,370,000	(106,818)	64,252,733	0	0	63,959,887

QS102

(a) Book/Adjusted Carrying Value column for the end of the current reporting period includes the following amount of short-term and cash equivalent bonds by NAIC designation:

NAIC 1 \$.....0; NAIC 2 \$.....0; NAIC 3 \$.....0; NAIC 4 \$.....0; NAIC 5 \$.....0; NAIC 6 \$.....0.

SCHEDULE DA - PART 1

Short-Term Investments

	1 Book/Adjusted Carrying Value	2 Par Value	3 Actual Cost	4 Interest Collected Year To Date	5 Paid for Accrued Interest Year To Date
9199999.....	15,956,490	XXX.....	15,956,490	14,676	

SCHEDULE DA - VERIFICATION

Short-Term Investments

	1 Year To Date	2 Prior Year Ended December 31
1. Book/adjusted carrying value, December 31 of prior year.....	14,186,826	7,824,026
2. Cost of short-term investments acquired.....		
3. Accrual of discount.....		
4. Unrealized valuation increase (decrease).....	1,769,664	6,362,800
5. Total gain (loss) on disposals.....		
6. Deduct consideration received on disposals.....		
7. Deduct amortization of premium.....		
8. Total foreign exchange change in book/adjusted carrying value.....		
9. Deduct current year's other-than-temporary impairment recognized.....		
10. Book/adjusted carrying value at end of current period (Lines 1+2+3+4+5-6-7+8-9).....	15,956,490	14,186,826
11. Deduct total nonadmitted amounts.....		
12. Statement value at end of current period (Line 10 minus Line 11).....	15,956,490	14,186,826

**Sch. DB - Pt. A - Verification
NONE**

**Sch. DB - Pt. B - Verification
NONE**

**Sch. DB - Pt. C - Sn. 1
NONE**

**Sch. DB - Pt. C - Sn. 2
NONE**

**Sch. DB - Verification
NONE**

**Sch. E - Verification
NONE**

**Sch. A - Pt. 2
NONE**

**Sch. A - Pt. 3
NONE**

**Sch. B - Pt. 2
NONE**

**Sch. B - Pt. 3
NONE**

**Sch. BA - Pt. 2
NONE**

**Sch. BA - Pt. 3
NONE**

**Sch. D - Pt. 3
NONE**

SCHEDULE D - PART 4

Showing all Long-Term Bonds and Stocks SOLD, REDEEMED or Otherwise DISPOSED OF During Current Quarter

1	2	3	4	5	6	7	8	9	10	Change in Book/Adjusted Carrying Value					16	17	18	19	20	21	22
										11	12	13	14	15							
CUSIP Identification	Description	F o r e i g n	Disposal Date	Name of Purchaser	Number of Shares of Stock	Consideration	Par Value	Actual Cost	Prior Year Book/Adjusted Carrying Value	Unrealized Valuation Increase (Decrease)	Current Year's (Amortization) / Accretion	Current Year's Other-Than-Temporary Impairment Recognized	Total Change in B./A.C.V. (11+12-13)	Total Foreign Exchange Change in B./A.C.V.	Book/Adjusted Carrying Value at Disposal Date	Foreign Exchange Gain (Loss) on Disposal	Realized Gain (Loss) on Disposal	Total Gain (Loss) on Disposal	Bond Interest / Stock Dividends Received During Year	Stated Contractual Maturity Date	NAIC Designation or Market Indicator (a)
Bonds - Industrial and Miscellaneous																					
001055 AH 5	AFLAC INC.....		02/15/2017	MATURITY.....		1,370,000	1,370,000	1,437,925	1,371,927		(1,927)		(1,927)		1,370,000			0	18,153	02/15/2017	1FE.....
3899999	Total - Bonds - Industrial and Miscellaneous.....					1,370,000	1,370,000	1,437,925	1,371,927	0	(1,927)	0	(1,927)	0	1,370,000	0	0	0	18,153	XXX	XXX
8399997	Total - Bonds - Part 4.....					1,370,000	1,370,000	1,437,925	1,371,927	0	(1,927)	0	(1,927)	0	1,370,000	0	0	0	18,153	XXX	XXX
8399999	Total - Bonds.....					1,370,000	1,370,000	1,437,925	1,371,927	0	(1,927)	0	(1,927)	0	1,370,000	0	0	0	18,153	XXX	XXX
9999999	Total - Bonds, Preferred and Common Stocks.....					1,370,000	1,370,000	1,437,925	1,371,927	0	(1,927)	0	(1,927)	0	1,370,000	0	0	0	18,153	XXX	XXX

(a) For all common stock bearing the NAIC market indicator "U" provide: the number of such issues:0.

Sch. DB - Pt. A - Sn. 1
NONE

Sch. DB - Pt. B - Sn. 1
NONE

Sch. DB - Pt. D - Sn. 1
NONE

Sch. DB - Pt. D - Sn. 2
NONE

Sch. DL - Pt. 1
NONE

Sch. DL - Pt. 2
NONE

Statement as of March 31, 2017 of the **Medical Health Insuring Corporation of Ohio**
SCHEDULE E - PART 1 - CASH

Month End Depository Balances

1 Depository	2 Code	3 Rate of Interest	4 Amount of Interest Received During Current Quarter	5 Amount of Interest Accrued at Current Statement Date	Book Balance at End of Each Month During Current Quarter			9 *
					6 First Month	7 Second Month	8 Third Month	
Open Depositories								
PNC BANK..... CLEVELAND, OHIO.....				35,481,10335,481,10321,395,911	XXX
0199999. Total Open Depositories.....	XXX	XXX0035,481,10335,481,10321,395,911	XXX
0399999. Total Cash on Deposit.....	XXX	XXX0035,481,10335,481,10321,395,911	XXX
0599999. Total Cash.....	XXX	XXX0035,481,10335,481,10321,395,911	XXX

SCHEDULE E - PART 2 - CASH EQUIVALENTS

Show Investments Owned End of Current Quarter

1 Description	2 Code	3 Date Acquired	4 Rate of Interest	5 Maturity Date	6 Book/Adjusted Carrying Value	7 Amount of Interest Due & Accrued	8 Amount Received During Year
------------------	-----------	--------------------	-----------------------	--------------------	-----------------------------------	---------------------------------------	----------------------------------

NONE