



LIFE AND ACCIDENT AND HEALTH COMPANIES - ASSOCIATION EDITION

QUARTERLY STATEMENT

AS OF MARCH 31, 2017

OF THE CONDITION AND AFFAIRS OF THE

American Modern Life Insurance Company

NAIC Group Code 0869 (Current) 0869 (Prior) NAIC Company Code 65811 Employer's ID Number 86-6052181

Organized under the Laws of Ohio, State of Domicile or Port of Entry OH

Country of Domicile United States of America

Incorporated/Organized 12/12/1956 Commenced Business 01/03/1957

Statutory Home Office 1300 East Ninth Street (Street and Number) Cleveland, OH, US 44114 (City or Town, State, Country and Zip Code)

Main Administrative Office 400 Robert Street North (Street and Number) St. Paul, MN, US 55101-2098 (City or Town, State, Country and Zip Code) 651-665-3500 (Area Code) (Telephone Number)

Mail Address 400 Robert Street North (Street and Number or P.O. Box) St. Paul, MN, US 55101-2098 (City or Town, State, Country and Zip Code)

Primary Location of Books and Records 400 Robert Street North (Street and Number) St. Paul, MN, US 55101-2098 (City or Town, State, Country and Zip Code) 651-665-5678 (Area Code) (Telephone Number)

Internet Website Address www.securian.com

Statutory Statement Contact Nicholas David Boehland (Name) 651-665-5678 (Area Code) (Telephone Number) nicholas.boehland@securian.com (E-mail Address) 651-665-7938 (FAX Number)

OFFICERS

President & CEO William Michael Gould Secretary Mark James Geldernick Treasurer David John LePlay

OTHER

Barbara Ann Baumann, Second Vice President

DIRECTORS OR TRUSTEES

William Michael Gould David John LePlay Warren John Zaccaro Kristi Jo Nelson Gary Roger Christensen Suzette Louise Huovinen Daniel Patrick Preiner

State of Minnesota County of Ramsey SS:

The officers of this reporting entity being duly sworn, each depose and say that they are the described officers of said reporting entity, and that on the reporting period stated above, all of the herein described assets were the absolute property of the said reporting entity, free and clear from any liens or claims thereon, except as herein stated, and that this statement, together with related exhibits, schedules and explanations therein contained, annexed or referred to, is a full and true statement of all the assets and liabilities and of the condition and affairs of the said reporting entity as of the reporting period stated above, and of its income and deductions therefrom for the period ended, and have been completed in accordance with the NAIC Annual Statement Instructions and Accounting Practices and Procedures manual except to the extent that: (1) state law may differ; or, (2) that state rules or regulations require differences in reporting not related to accounting practices and procedures, according to the best of their information, knowledge and belief, respectively. Furthermore, the scope of this attestation by the described officers also includes the related corresponding electronic filing with the NAIC, when required, that is an exact copy (except for formatting differences due to electronic filing) of the enclosed statement. The electronic filing may be requested by various regulators in lieu of or in addition to the enclosed statement.

Signature of William Michael Gould

William Michael Gould President & CEO

Signature of Mark James Geldernick

Mark James Geldernick Secretary

Signature of David John LePlay

David John LePlay Treasurer

Subscribed and sworn to before me this 01 day of May 2017

Signature of Helen H. Pham

Helen H. Pham Notary Public January 31, 2020

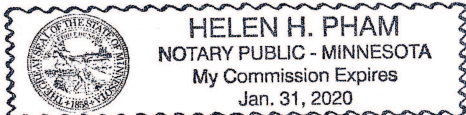

- a. Is this an original filing? Yes [X] No []
b. If no, 1. State the amendment number, 2. Date filed, 3. Number of pages attached.

STATEMENT AS OF MARCH 31, 2017 OF THE AMERICAN MODERN LIFE INSURANCE COMPANY

ASSETS

	Current Statement Date			4 December 31 Prior Year Net Admitted Assets
	1 Assets	2 Nonadmitted Assets	3 Net Admitted Assets (Cols. 1 - 2)	
1. Bonds	29,485,683		29,485,683	29,904,124
2. Stocks:				
2.1 Preferred stocks				
2.2 Common stocks	12,516,708		12,516,708	12,540,010
3. Mortgage loans on real estate:				
3.1 First liens				
3.2 Other than first liens				
4. Real estate:				
4.1 Properties occupied by the company (less \$ encumbrances)				
4.2 Properties held for the production of income (less \$ encumbrances)				
4.3 Properties held for sale (less \$ encumbrances)				
5. Cash (\$(12,641)), cash equivalents (\$) and short-term investments (\$88,088)	75,447		75,447	957,968
6. Contract loans (including \$ premium notes)				
7. Derivatives				
8. Other invested assets				
9. Receivables for securities	8,500		8,500	50,250
10. Securities lending reinvested collateral assets				
11. Aggregate write-ins for invested assets				
12. Subtotals, cash and invested assets (Lines 1 to 11)	42,086,338		42,086,338	43,452,352
13. Title plants less \$ charged off (for Title insurers only)				
14. Investment income due and accrued	210,085		210,085	186,202
15. Premiums and considerations:				
15.1 Uncollected premiums and agents' balances in the course of collection	9,817		9,817	104,803
15.2 Deferred premiums, agents' balances and installments booked but deferred and not yet due (including \$ earned but unbilled premiums)				
15.3 Accrued retrospective premiums (\$) and contracts subject to redetermination (\$)				
16. Reinsurance:				
16.1 Amounts recoverable from reinsurers	447,689		447,689	290,745
16.2 Funds held by or deposited with reinsured companies				
16.3 Other amounts receivable under reinsurance contracts	252,900		252,900	316,591
17. Amounts receivable relating to uninsured plans				
18.1 Current federal and foreign income tax recoverable and interest thereon				
18.2 Net deferred tax asset	1,121,219	832,123	289,096	326,686
19. Guaranty funds receivable or on deposit	41,176	41,176		
20. Electronic data processing equipment and software				
21. Furniture and equipment, including health care delivery assets (\$)				
22. Net adjustment in assets and liabilities due to foreign exchange rates				
23. Receivables from parent, subsidiaries and affiliates				
24. Health care (\$) and other amounts receivable				
25. Aggregate write-ins for other than invested assets	166,426	166,426		
26. Total assets excluding Separate Accounts, Segregated Accounts and Protected Cell Accounts (Lines 12 to 25)	44,335,651	1,039,725	43,295,926	44,677,379
27. From Separate Accounts, Segregated Accounts and Protected Cell Accounts				
28. Total (Lines 26 and 27)	44,335,651	1,039,725	43,295,926	44,677,379
DETAILS OF WRITE-INS				
1101.				
1102.				
1103.				
1198. Summary of remaining write-ins for Line 11 from overflow page				
1199. Totals (Lines 1101 through 1103 plus 1198)(Line 11 above)				
2501. Interest maintenance reserve	166,426	166,426		
2502.				
2503.				
2598. Summary of remaining write-ins for Line 25 from overflow page				
2599. Totals (Lines 2501 through 2503 plus 2598)(Line 25 above)	166,426	166,426		

STATEMENT AS OF MARCH 31, 2017 OF THE AMERICAN MODERN LIFE INSURANCE COMPANY

LIABILITIES, SURPLUS AND OTHER FUNDS

	1 Current Statement Date	2 December 31 Prior Year
1. Aggregate reserve for life contracts \$4,628,641 less \$ included in Line 6.3 (including \$1,142,146 Modco Reserve).....	4,628,641	5,470,022
2. Aggregate reserve for accident and health contracts (including \$1,395,406 Modco Reserve).....	3,335,936	3,939,882
3. Liability for deposit-type contracts (including \$ Modco Reserve).....		
4. Contract claims:		
4.1 Life.....	421,994	469,291
4.2 Accident and health.....	257,907	334,058
5. Policyholders' dividends \$ and coupons \$ due and unpaid.....		
6. Provision for policyholders' dividends and coupons payable in following calendar year - estimated amounts:		
6.1 Dividends apportioned for payment (including \$ Modco).....		
6.2 Dividends not yet apportioned (including \$ Modco).....		
6.3 Coupons and similar benefits (including \$ Modco).....		
7. Amount provisionally held for deferred dividend policies not included in Line 6.....		
8. Premiums and annuity considerations for life and accident and health contracts received in advance less \$ discount; including \$ accident and health premiums.....		
9. Contract liabilities not included elsewhere:		
9.1 Surrender values on canceled contracts.....		
9.2 Provision for experience rating refunds, including the liability of \$ accident and health experience rating refunds of which \$ is for medical loss ratio rebate per the Public Health Service Act.....		
9.3 Other amounts payable on reinsurance, including \$ assumed and \$161,424 ceded.....	161,424	322,458
9.4 Interest Maintenance Reserve.....		
10. Commissions to agents due or accrued-life and annuity contracts \$261,377, accident and health \$222,550 and deposit-type contract funds \$	483,927	528,694
11. Commissions and expense allowances payable on reinsurance assumed.....	769	27
12. General expenses due or accrued.....	2,019,995	2,018,750
13. Transfers to Separate Accounts due or accrued (net) (including \$ accrued for expense allowances recognized in reserves, net of reinsured allowances).....		
14. Taxes, licenses and fees due or accrued, excluding federal income taxes.....	16,497	35,502
15.1 Current federal and foreign income taxes, including \$ on realized capital gains (losses).....	190,255	64,979
15.2 Net deferred tax liability.....		
16. Unearned investment income.....		
17. Amounts withheld or retained by company as agent or trustee.....		
18. Amounts held for agents' account, including \$ agents' credit balances.....		
19. Remittances and items not allocated.....	352,310	427,410
20. Net adjustment in assets and liabilities due to foreign exchange rates.....		
21. Liability for benefits for employees and agents if not included above.....		
22. Borrowed money \$ and interest thereon \$		
23. Dividends to stockholders declared and unpaid.....		
24. Miscellaneous liabilities:		
24.01 Asset valuation reserve.....	39,582	36,929
24.02 Reinsurance in unauthorized and certified (\$) companies.....	86,526	30,903
24.03 Funds held under reinsurance treaties with unauthorized and certified (\$) reinsurers.....		
24.04 Payable to parent, subsidiaries and affiliates.....	494,543	470,700
24.05 Drafts outstanding.....		
24.06 Liability for amounts held under uninsured plans.....		
24.07 Funds held under coinsurance.....		
24.08 Derivatives.....		
24.09 Payable for securities.....	6,250	
24.10 Payable for securities lending.....		
24.11 Capital notes \$ and interest thereon \$		
25. Aggregate write-ins for liabilities.....		
26. Total liabilities excluding Separate Accounts business (Lines 1 to 25).....	12,496,556	14,149,605
27. From Separate Accounts Statement.....		
28. Total liabilities (Lines 26 and 27).....	12,496,556	14,149,605
29. Common capital stock.....	2,500,000	2,500,000
30. Preferred capital stock.....		
31. Aggregate write-ins for other than special surplus funds.....		
32. Surplus notes.....		
33. Gross paid in and contributed surplus.....	7,000,000	7,000,000
34. Aggregate write-ins for special surplus funds.....		
35. Unassigned funds (surplus).....	21,299,369	21,027,774
36. Less treasury stock, at cost:		
36.1 shares common (value included in Line 29 \$).....		
36.2 shares preferred (value included in Line 30 \$).....		
37. Surplus (Total Lines 31+32+33+34+35-36) (including \$ in Separate Accounts Statement).....	28,299,369	28,027,774
38. Totals of Lines 29, 30 and 37.....	30,799,369	30,527,774
39. Totals of Lines 28 and 38 (Page 2, Line 28, Col. 3).....	43,295,926	44,677,379
DETAILS OF WRITE-INS		
2501.		
2502.		
2503.		
2598. Summary of remaining write-ins for Line 25 from overflow page.....		
2599. Totals (Lines 2501 through 2503 plus 2598)(Line 25 above).....		
3101.		
3102.		
3103.		
3198. Summary of remaining write-ins for Line 31 from overflow page.....		
3199. Totals (Lines 3101 through 3103 plus 3198)(Line 31 above).....		
3401.		
3402.		
3403.		
3498. Summary of remaining write-ins for Line 34 from overflow page.....		
3499. Totals (Lines 3401 through 3403 plus 3498)(Line 34 above).....		

STATEMENT AS OF MARCH 31, 2017 OF THE AMERICAN MODERN LIFE INSURANCE COMPANY

SUMMARY OF OPERATIONS

	1 Current Year To Date	2 Prior Year To Date	3 Prior Year Ended December 31
1. Premiums and annuity considerations for life and accident and health contracts	22,772	880,549	3,072,591
2. Considerations for supplementary contracts with life contingencies			
3. Net investment income	194,541	195,491	755,365
4. Amortization of Interest Maintenance Reserve (IMR)	(10,957)	(2,563)	(9,163)
5. Separate Accounts net gain from operations excluding unrealized gains or losses			
6. Commissions and expense allowances on reinsurance ceded	481,659	577,988	2,601,141
7. Reserve adjustments on reinsurance ceded	(538,793)	208,461	(35,885)
8. Miscellaneous Income:			
8.1 Income from fees associated with investment management, administration and contract guarantees from Separate Accounts			
8.2 Charges and fees for deposit-type contracts			
8.3 Aggregate write-ins for miscellaneous income			76,683
9. Totals (Lines 1 to 8.3)	149,223	1,859,926	6,460,732
10. Death benefits	391,928	300,919	1,207,819
11. Matured endowments (excluding guaranteed annual pure endowments)			
12. Annuity benefits			
13. Disability benefits and benefits under accident and health contracts	171,825	312,357	1,123,274
14. Coupons, guaranteed annual pure endowments and similar benefits			
15. Surrender benefits and withdrawals for life contracts			
16. Group conversions			
17. Interest and adjustments on contract or deposit-type contract funds			
18. Payments on supplementary contracts with life contingencies			
19. Increase in aggregate reserves for life and accident and health contracts	(1,445,324)	(607,368)	(2,675,733)
20. Totals (Lines 10 to 19)	(881,572)	5,907	(344,640)
21. Commissions on premiums, annuity considerations, and deposit-type contract funds (direct business only)	118,538	839,251	3,202,084
22. Commissions and expense allowances on reinsurance assumed	4,523	5,277	17,774
23. General insurance expenses	348,385	458,540	1,541,755
24. Insurance taxes, licenses and fees, excluding federal income taxes	85,426	90,838	387,368
25. Increase in loading on deferred and uncollected premiums	(29,797)	(7,694)	(43,554)
26. Net transfers to or (from) Separate Accounts net of reinsurance			
27. Aggregate write-ins for deductions			
28. Totals (Lines 20 to 27)	(354,496)	1,392,119	4,760,787
29. Net gain from operations before dividends to policyholders and federal income taxes (Line 9 minus Line 28)	503,718	467,807	1,699,945
30. Dividends to policyholders			
31. Net gain from operations after dividends to policyholders and before federal income taxes (Line 29 minus Line 30)	503,718	467,807	1,699,945
32. Federal and foreign income taxes incurred (excluding tax on capital gains)	124,344	160,857	497,890
33. Net gain from operations after dividends to policyholders and federal income taxes and before realized capital gains or (losses) (Line 31 minus Line 32)	379,374	306,950	1,202,055
34. Net realized capital gains (losses) (excluding gains (losses) transferred to the IMR) less capital gains tax of \$.388 (excluding taxes of \$.544 transferred to the IMR)	(388)	(415)	(4,343)
35. Net income (Line 33 plus Line 34)	378,987	306,535	1,197,712
CAPITAL AND SURPLUS ACCOUNT			
36. Capital and surplus, December 31, prior year	30,527,773	29,037,863	29,037,863
37. Net income (Line 35)	378,987	306,535	1,197,712
38. Change in net unrealized capital gains (losses) less capital gains tax of \$	(23,303)	130,452	263,283
39. Change in net unrealized foreign exchange capital gain (loss)			
40. Change in net deferred income tax	(55,338)	(1,728)	(165,198)
41. Change in nonadmitted assets	29,526	(4,582)	236,165
42. Change in liability for reinsurance in unauthorized and certified companies	(55,623)		(30,903)
43. Change in reserve on account of change in valuation basis, (increase) or decrease			
44. Change in asset valuation reserve	(2,654)	(3,095)	(11,148)
45. Change in treasury stock			
46. Surplus (contributed to) withdrawn from Separate Accounts during period			
47. Other changes in surplus in Separate Accounts Statement			
48. Change in surplus notes			
49. Cumulative effect of changes in accounting principles			
50. Capital changes:			
50.1 Paid in			
50.2 Transferred from surplus (Stock Dividend)			
50.3 Transferred to surplus			
51. Surplus adjustment:			
51.1 Paid in			
51.2 Transferred to capital (Stock Dividend)			
51.3 Transferred from capital			
51.4 Change in surplus as a result of reinsurance			
52. Dividends to stockholders			
53. Aggregate write-ins for gains and losses in surplus			
54. Net change in capital and surplus for the year (Lines 37 through 53)	271,595	427,582	1,489,910
55. Capital and surplus, as of statement date (Lines 36 + 54)	30,799,369	29,465,445	30,527,773
DETAILS OF WRITE-INS			
08.301. Miscellaneous profit			76,683
08.302.			
08.303.			
08.398. Summary of remaining write-ins for Line 8.3 from overflow page			
08.399. Totals (Lines 08.301 through 08.303 plus 08.398) (Line 8.3 above)			76,683
2701.			
2702.			
2703.			
2798. Summary of remaining write-ins for Line 27 from overflow page			
2799. Totals (Lines 2701 through 2703 plus 2798)(Line 27 above)			
5301.			
5302.			
5303.			
5398. Summary of remaining write-ins for Line 53 from overflow page			
5399. Totals (Lines 5301 through 5303 plus 5398)(Line 53 above)			

STATEMENT AS OF MARCH 31, 2017 OF THE AMERICAN MODERN LIFE INSURANCE COMPANY

CASH FLOW

	1 Current Year To Date	2 Prior Year To Date	3 Prior Year Ended December 31
Cash from Operations			
1. Premiums collected net of reinsurance	(13,479)	799,293	2,960,329
2. Net investment income	183,160	196,064	805,401
3. Miscellaneous income	50,021	760,848	3,279,374
4. Total (Lines 1 to 3)	219,702	1,756,205	7,045,104
5. Benefit and loss related payments	844,146	963,989	2,706,243
6. Net transfers to Separate Accounts, Segregated Accounts and Protected Cell Accounts			
7. Commissions, expenses paid and aggregate write-ins for deductions	678,789	1,569,436	5,631,071
8. Dividends paid to policyholders			
9. Federal and foreign income taxes paid (recovered) net of \$ tax on capital gains (losses)		250,000	694,022
10. Total (Lines 5 through 9)	1,522,935	2,783,425	9,031,336
11. Net cash from operations (Line 4 minus Line 10)	(1,303,233)	(1,027,220)	(1,986,232)
Cash from Investments			
12. Proceeds from investments sold, matured or repaid:			
12.1 Bonds	657,493	524,930	6,327,723
12.2 Stocks			
12.3 Mortgage loans			
12.4 Real estate			
12.5 Other invested assets			
12.6 Net gains or (losses) on cash, cash equivalents and short-term investments			
12.7 Miscellaneous proceeds	48,000	20,813	(15,188)
12.8 Total investment proceeds (Lines 12.1 to 12.7)	705,493	545,743	6,312,535
13. Cost of investments acquired (long-term only):			
13.1 Bonds	250,000		5,388,505
13.2 Stocks			
13.3 Mortgage loans			
13.4 Real estate			
13.5 Other invested assets			
13.6 Miscellaneous applications			
13.7 Total investments acquired (Lines 13.1 to 13.6)	250,000		5,388,505
14. Net increase (or decrease) in contract loans and premium notes			
15. Net cash from investments (Line 12.8 minus Line 13.7 and Line 14)	455,493	545,743	924,030
Cash from Financing and Miscellaneous Sources			
16. Cash provided (applied):			
16.1 Surplus notes, capital notes			
16.2 Capital and paid in surplus, less treasury stock			
16.3 Borrowed funds			
16.4 Net deposits on deposit-type contracts and other insurance liabilities			
16.5 Dividends to stockholders			
16.6 Other cash provided (applied)	(34,781)	142,812	354,280
17. Net cash from financing and miscellaneous sources (Line 16.1 through Line 16.4 minus Line 16.5 plus Line 16.6)	(34,781)	142,812	354,280
RECONCILIATION OF CASH, CASH EQUIVALENTS AND SHORT-TERM INVESTMENTS			
18. Net change in cash, cash equivalents and short-term investments (Line 11, plus Lines 15 and 17)	(882,521)	(338,665)	(707,922)
19. Cash, cash equivalents and short-term investments:			
19.1 Beginning of year	957,968	1,665,890	1,665,890
19.2 End of period (Line 18 plus Line 19.1)	75,447	1,327,225	957,968

Note: Supplemental disclosures of cash flow information for non-cash transactions:

--	--	--	--

EXHIBIT 1

DIRECT PREMIUMS AND DEPOSIT-TYPE CONTRACTS

	1 Current Year To Date	2 Prior Year To Date	3 Prior Year Ended December 31
1. Industrial life			
2. Ordinary life insurance			
3. Ordinary individual annuities			
4. Credit life (group and individual)	363,992	1,379,953	5,101,584
5. Group life insurance			
6. Group annuities			
7. A & H - group			
8. A & H - credit (group and individual)	151,475	1,194,022	3,921,241
9. A & H - other			
10. Aggregate of all other lines of business			
11. Subtotal	515,467	2,573,975	9,022,825
12. Deposit-type contracts			
13. Total	515,467	2,573,975	9,022,825
DETAILS OF WRITE-INS			
1001.			
1002.			
1003.			
1098. Summary of remaining write-ins for Line 10 from overflow page			
1099. Totals (Lines 1001 through 1003 plus 1098)(Line 10 above)			

NOTES TO FINANCIAL STATEMENTS

(1) Summary of Significant Accounting Policies

A. Accounting Practices

The accompanying statutory financial statements of American Modern Life Insurance Company (the Company) have been prepared in accordance with accounting practices prescribed or permitted by the Ohio Department of Insurance (ODOI). The ODOI recognizes statutory accounting practices prescribed or permitted by the state of Ohio for determining and reporting the financial condition and results of operations of an insurance company and for determining its solvency under the Ohio Insurance Law. Prescribed statutory accounting practices are those practices that are incorporated directly or by reference in state laws, regulations and general administrative rules applicable to all insurance enterprises domiciled in a particular state. Permitted statutory accounting practices include practices not prescribed by the domiciliary state, but allowed by the domiciliary state regulatory authority. The National Association of Insurance Commissioners' (NAIC) *Accounting Practices and Procedures* manual (NAIC SAP) has been adopted as a component of prescribed or permitted practices by the state of Ohio. The state has adopted the prescribed accounting practices as stated in NAIC SAP, without modification. The Company has no material statutory accounting practices that differ from those of the state of Ohio or the NAIC accounting practices.

A reconciliation of the Company's net income and capital and surplus between NAIC SAP and practices prescribed and permitted by the state of Ohio is show below:

	<u>SSAP#</u>	<u>F/S Page</u>	<u>F/S Line#</u>	<u>03/31/2017</u>	<u>12/31/2016</u>
1. Net Income, Ohio State basis:				\$ 378,987	\$ 1,197,712
2. State Prescribed Practices (Income):	NONE	NONE	NONE	-	-
3. State Permitted Practices (Income):	NONE	NONE	NONE	-	-
4. Net Income, NAIC SAP:				<u>\$ 378,987</u>	<u>\$ 1,197,712</u>
5. Statutory Surplus, Ohio State basis:				\$30,799,369	\$ 30,527,774
6. State Prescribed Practices (Surplus):	NONE	NONE	NONE	-	-
7. State Permitted Practices (Surplus):	NONE	NONE	NONE	-	-
8. Statutory Surplus, NAIC SAP				<u>\$30,799,369</u>	<u>\$ 30,527,774</u>

B. Use of Estimates

No significant change

C. Accounting Policy

No significant change

(2) Accounting Changes and Corrections of Errors

Not applicable

(3) Business Combinations and Goodwill

Not applicable

(4) Discontinued Operations

Not applicable

(5) Investments

A. Not applicable

B. Not applicable

C. Not applicable

NOTES TO FINANCIAL STATEMENTS

(5) Investments (Continued)

D. Loan-Backed Securities

- 1) Prepayment assumptions for single class and multi-class mortgage-backed/asset-backed securities were obtained from Bloomberg when available. Other payment speed assumptions for a small number of holdings were reviewed with the appropriate affiliated company analyst by evaluating the underlying collateral.
- 2) There were no other-than-temporary-impairments (OTTI) recorded as of March 31, 2017 due to management's intent to sell or inability to hold a security until recovery.
- 3) As of March 31, 2017, the Company did not hold any securities for which an OTTI has previously been recognized.
- 4) All impaired securities (fair value is less than cost or amortized cost) for which an OTTI has not been recognized in earnings as a realized loss (including securities with a recognized OTTI for non-interest related declines when a non-recognized interest related impairment remains) as of March 31, 2017:

	<u>Aggregate</u>	<u>Less than 12 months</u>	<u>12 Months or longer</u>
A. Gross Unrealized Losses	\$ (28,234)	\$ (28,163)	\$ (71)
B. Fair Value of Securities with Unrealized Losses	\$ 1,238,682	\$ 1,234,199	\$ 4,483

- 5) In determining whether a decline in value is other than temporary, the Company considers several factors including, but not limited to the following: the extent and duration of the decline in value; the Company's inability or lack of intent to retain the investment for a period of time sufficient to recover the amortized cost basis; and the performance of the security's underlying collateral and projected future cash flows. In projecting future cash flows, the Company incorporates inputs from third-party sources and applies reasonable judgment in developing assumptions used to estimate the probability and timing of collecting all contractual cash flows.

E. Not applicable

F. Not applicable

G. Not applicable

H. No significant change

I. Not Applicable

J. Not applicable

K. Not applicable

L. Not applicable

(6) Joint Ventures, Partnerships and Limited Liability Companies

Not applicable

(7) Investment Income

NONE

(8) Derivative Instruments

Not applicable

(9) Income Taxes

No significant change

(10) Information Concerning Parent, Subsidiaries and Affiliates

No significant change

(11) Debt

Not applicable

NOTES TO FINANCIAL STATEMENTS

(12) Retirement Plans, Deferred Compensation, Postemployment Benefits and Compensated Absences and Other Postretirement Benefit Plans

Not applicable

(13) Capital and Surplus, Shareholders' Dividend Restrictions and Quasi-Reorganizations

No significant change

(14) Contingencies

No significant change

(15) Leases

Not applicable

(16) Information About Financial Instruments With Off-Balance Sheet Risk And Financial Instruments With Concentrations of Credit Risk

No significant change

(17) Sale Transfer and Servicing of Financial Assets and Extinguishments of Liabilities

Not applicable

(18) Gain or Loss to the Reporting Entity from Uninsured A&H Plans and the Uninsured Portion of Partially Insured Plans

Not applicable

(19) Direct Premium Written/Produced by Managing General Agents/Third Party Administrators

Not applicable

(20) Fair Value Measurements

The fair value of the Company's financial assets and financial liabilities has been determined using available market information as of March 31, 2017. Although the Company is not aware of any factors that would significantly affect the fair value of financial assets and financial liabilities, such amounts have not been comprehensively revalued since those dates. Therefore, estimates of fair value subsequent to the valuation dates may differ significantly from the amounts presented herein. Considerable judgment is required to interpret market data to develop the estimates of fair value. The use of different market assumptions and/or estimation methodologies may have a material effect on the estimated fair value amounts.

Fair value is defined as the price that would be received to sell an asset or paid to transfer a liability (exit price) in an orderly transaction between market participants at the measurement date. In determining fair value, the Company primarily uses the market approach which utilizes prices and other relevant information generated by market transactions involving identical or comparable assets or liabilities. To a lesser extent, the Company also uses the income approach which uses discounted cash flows to determine fair value. When applying either approach, the Company maximizes the use of observable inputs and minimizes the use of unobservable inputs. Observable inputs reflect the assumptions market participants would use in valuing a financial instrument based on market data obtained from sources independent of the Company. Unobservable inputs reflect the Company's estimates about the assumptions market participants would use in valuing financial assets and financial liabilities based on the best information available in the circumstances.

The Company is required to categorize its financial assets and financial liabilities carried at fair value on the statutory statements of admitted assets, liabilities and capital and surplus according to a three-level hierarchy. A level is assigned to each financial asset and financial liability based on the lowest level input that is significant to the fair value measurement in its entirety. The levels of fair value hierarchy are as follows:

Level 1 – Fair value is based on unadjusted quoted prices for identical assets or liabilities in an active market. The types of assets and liabilities utilizing Level 1 valuations generally include money-market funds.

Level 2 – Fair value is based on significant inputs, other than quoted prices included in Level 1, that are observable in active markets for identical or similar assets and liabilities.

Level 3 – Fair value is based on at least one or more significant unobservable inputs. These inputs reflect the Company's assumptions about the inputs market participants would use in pricing the assets or liabilities.

The Company uses prices and inputs that are current as of the measurement date. In periods of market disruption, the ability to observe prices and inputs may be reduced, which could cause an asset or liability to be reclassified to a lower level.

NOTES TO FINANCIAL STATEMENTS

(20) Fair Value Measurements (Continued)

Inputs used to measure fair value of an asset or liability may fall into different levels of the fair value hierarchy. In these situations, the Company will determine the level in which the fair value falls based upon the lowest level input that is significant to the determination of the fair value.

The following table summarizes the Company's financial assets and financial liabilities measured at fair value as of March 31, 2017.

	Level 1	Level 2	Level 3	Total
a. Assets at fair value:				
Short-term investments:				
Money market mutual funds	\$ 88,088	\$ -	\$ -	\$ 88,088
Total assets at fair value	<u>\$ 88,088</u>	<u>\$ -</u>	<u>\$ -</u>	<u>\$ 88,088</u>

- The Company did not have any transfers between Level 1 and Level 2 of the fair value hierarchy during 2017.
- The Company did not have any Level 3 assets as of March 31, 2017.
- Transfers of securities among levels occur at the beginning of the reporting period.
- Not applicable – no Level 2 or Level 3 assets or liabilities.
- Not applicable – no derivative assets or liabilities.

B. Not applicable

C. The following table summarizes by level of fair value hierarchy the aggregate fair value of all financial assets held by the Company as of March 31, 2017:

Type of financial instrument	Aggregate fair value	Admitted assets	Level 1	Level 2	Level 3	Not practicable carrying value
Assets:						
Bonds	\$ 30,458,125	\$ 29,485,683	\$ 16,933,363	\$ 13,524,762	\$ -	\$ -
Short-term	88,088	88,088	88,088	-	-	-
Total assets	<u>\$ 30,546,214</u>	<u>\$ 29,573,772</u>	<u>\$ 17,021,452</u>	<u>\$ 13,524,762</u>	<u>\$ -</u>	<u>\$ -</u>

D. Not applicable

(21) Other Items

No significant change

(22) Events Subsequent

Not applicable

(23) Reinsurance

No significant change

(24) Retrospectively Rated Contracts

Not applicable

NOTES TO FINANCIAL STATEMENTS

(25) Change in Incurred Losses and Loss Adjustment Expenses.

Activity in the liability for unpaid accident and health claims and claim adjustment expenses is summarized as follows:

	<u>Current Year</u>	<u>Prior Year</u>
Balance at January 1	\$ 3,837,215	\$ 4,851,355
Less: reinsurance recoverable	<u>2,184,332</u>	<u>2,831,669</u>
Net balance at January 1	1,652,883	2,019,686
Incurred related to:		
Current year	209,528	921,862
Prior years	<u>(151,592)</u>	<u>(66,410)</u>
Total incurred	57,936	855,452
Paid related to:		
Current year	4,143	271,375
Prior years	<u>243,834</u>	<u>950,880</u>
Total paid	247,977	1,222,255
Net balance at end of period	1,462,842	1,652,883
Plus: reinsurance recoverable	<u>1,938,797</u>	<u>2,184,332</u>
Balance at end of period	<u>\$ 3,401,639</u>	<u>\$ 3,837,215</u>

(26) Intercompany Pooling Arrangements

Not applicable

(27) Structured Settlements

Not applicable

(28) Health Care Receivables

Not applicable

(29) Participating Policies

Not applicable

(30) Premium Deficiency Reserves

Not applicable

(31) Reserves for Life Contracts and Deposit-Type Contracts

Not applicable

(32) Analysis of Annuity Actuarial Reserves and Deposit Liabilities by Withdrawal Characteristics

Not applicable

(33) Premium and Annuity Considerations Deferred and Uncollected

Not applicable

(34) Separate Accounts

Not applicable

(35) Loss/Claim Adjustment Expenses

No significant change

GENERAL INTERROGATORIES

PART 1 - COMMON INTERROGATORIES

GENERAL

- 1.1 Did the reporting entity experience any material transactions requiring the filing of Disclosure of Material Transactions with the State of Domicile, as required by the Model Act? Yes [] No [X]
- 1.2 If yes, has the report been filed with the domiciliary state? Yes [] No []
- 2.1 Has any change been made during the year of this statement in the charter, by-laws, articles of incorporation, or deed of settlement of the reporting entity? Yes [] No [X]
- 2.2 If yes, date of change:

- 3.1 Is the reporting entity a member of an Insurance Holding Company System consisting of two or more affiliated persons, one or more of which is an insurer? Yes [X] No []
If yes, complete Schedule Y, Parts 1 and 1A.

- 3.2 Have there been any substantial changes in the organizational chart since the prior quarter end? Yes [X] No []

- 3.3 If the response to 3.2 is yes, provide a brief description of those changes.
As of March 31, 2017, Capital Financial Group, Inc. and H. Beck, Inc. merged with H. Beck, Inc. being the surviving entity. Personal Finance Company LLC was sold to an outside party. Personal Finance Network, Inc., Enterprise Holding Corporation, MIMLIC Funding, Inc., MCM Funding 1997-1, Inc., and MCM Funding 1998-1, Inc. were dissolved and C.R.I. Securities, LLC and Oakleaf Service Corporation became subsidiaries of Minnesota Life Insurance Company. The Securian Financial Group, Inc. created a new subsidiary, Securian Holding Company Canada, Inc. who in turn created a new subsidiary, Securian Canada, Inc.

- 4.1 Has the reporting entity been a party to a merger or consolidation during the period covered by this statement? Yes [] No [X]

- 4.2 If yes, provide the name of the entity, NAIC Company Code, and state of domicile (use two letter state abbreviation) for any entity that has ceased to exist as a result of the merger or consolidation.

1 Name of Entity	2 NAIC Company Code	3 State of Domicile

5. If the reporting entity is subject to a management agreement, including third-party administrator(s), managing general agent(s), attorney-in-fact, or similar agreement, have there been any significant changes regarding the terms of the agreement or principals involved? Yes [] No [] N/A [X]
If yes, attach an explanation.
N/A

- 6.1 State as of what date the latest financial examination of the reporting entity was made or is being made. 12/31/2012

- 6.2 State the as of date that the latest financial examination report became available from either the state of domicile or the reporting entity. This date should be the date of the examined balance sheet and not the date the report was completed or released. 12/31/2012

- 6.3 State as of what date the latest financial examination report became available to other states or the public from either the state of domicile or the reporting entity. This is the release date or completion date of the examination report and not the date of the examination (balance sheet date). 05/07/2014

- 6.4 By what department or departments?
The Company has been examined as part of a group level examination by the Minnesota Department of Commerce with California Department of Insurance, Ohio Department of Insurance and Arkansas Department of Insurance participating.

- 6.5 Have all financial statement adjustments within the latest financial examination report been accounted for in a subsequent financial statement filed with Departments? Yes [] No [] N/A [X]

- 6.6 Have all of the recommendations within the latest financial examination report been complied with? Yes [] No [] N/A [X]

- 7.1 Has this reporting entity had any Certificates of Authority, licenses or registrations (including corporate registration, if applicable) suspended or revoked by any governmental entity during the reporting period? Yes [] No [X]

- 7.2 If yes, give full information:
N/A

- 8.1 Is the company a subsidiary of a bank holding company regulated by the Federal Reserve Board? Yes [] No [X]

- 8.2 If response to 8.1 is yes, please identify the name of the bank holding company.
N/A

- 8.3 Is the company affiliated with one or more banks, thrifts or securities firms? Yes [X] No []

- 8.4 If response to 8.3 is yes, please provide below the names and location (city and state of the main office) of any affiliates regulated by a federal regulatory services agency [i.e. the Federal Reserve Board (FRB), the Office of the Comptroller of the Currency (OCC), the Federal Deposit Insurance Corporation (FDIC) and the Securities Exchange Commission (SEC)] and identify the affiliate's primary federal regulator.

1 Affiliate Name	2 Location (City, State)	3 FRB	4 OCC	5 FDIC	6 SEC
Securian Financial Services, Inc.	St. Paul, MN	NO	NO	NO	YES
Securian Trust Company N.A.	St. Paul, MN	NO	YES	NO	NO
C.R.I. Securities LLC	St. Paul, MN	NO	NO	NO	YES
H. Beck, Inc.	Rockville, MD	NO	NO	NO	YES
Asset Allocation & Management Company, LLC	Chicago, IL	NO	NO	NO	YES

GENERAL INTERROGATORIES

- 9.1 Are the senior officers (principal executive officer, principal financial officer, principal accounting officer or controller, or persons performing similar functions) of the reporting entity subject to a code of ethics, which includes the following standards? Yes [] No []
- (a) Honest and ethical conduct, including the ethical handling of actual or apparent conflicts of interest between personal and professional relationships;
- (b) Full, fair, accurate, timely and understandable disclosure in the periodic reports required to be filed by the reporting entity;
- (c) Compliance with applicable governmental laws, rules and regulations;
- (d) The prompt internal reporting of violations to an appropriate person or persons identified in the code; and
- (e) Accountability for adherence to the code.
- 9.11 If the response to 9.1 is No, please explain:
N/A
- 9.2 Has the code of ethics for senior managers been amended? Yes [] No []
- 9.21 If the response to 9.2 is Yes, provide information related to amendment(s).
N/A
- 9.3 Have any provisions of the code of ethics been waived for any of the specified officers? Yes [] No []
- 9.31 If the response to 9.3 is Yes, provide the nature of any waiver(s).
N/A

FINANCIAL

- 10.1 Does the reporting entity report any amounts due from parent, subsidiaries or affiliates on Page 2 of this statement? Yes [] No []
- 10.2 If yes, indicate any amounts receivable from parent included in the Page 2 amount: \$

INVESTMENT

- 11.1 Were any of the stocks, bonds, or other assets of the reporting entity loaned, placed under option agreement, or otherwise made available for use by another person? (Exclude securities under securities lending agreements.) Yes [] No []
- 11.2 If yes, give full and complete information relating thereto:
N/A
12. Amount of real estate and mortgages held in other invested assets in Schedule BA: \$
13. Amount of real estate and mortgages held in short-term investments: \$
- 14.1 Does the reporting entity have any investments in parent, subsidiaries and affiliates? Yes [] No []
- 14.2 If yes, please complete the following:
- | | 1
Prior Year-End
Book/Adjusted
Carrying Value | 2
Current Quarter
Book/Adjusted
Carrying Value |
|---|--|---|
| 14.21 Bonds | \$ | \$ |
| 14.22 Preferred Stock | \$ | \$ |
| 14.23 Common Stock | \$ 12,540,010 | \$ 12,516,708 |
| 14.24 Short-Term Investments | \$ | \$ |
| 14.25 Mortgage Loans on Real Estate | \$ | \$ |
| 14.26 All Other | \$ | \$ |
| 14.27 Total Investment in Parent, Subsidiaries and Affiliates (Subtotal Lines 14.21 to 14.26) | \$ 12,540,010 | \$ 12,516,708 |
| 14.28 Total Investment in Parent included in Lines 14.21 to 14.26 above | \$ | \$ |
- 15.1 Has the reporting entity entered into any hedging transactions reported on Schedule DB? Yes [] No []
- 15.2 If yes, has a comprehensive description of the hedging program been made available to the domiciliary state? Yes [] No []
If no, attach a description with this statement.
N/A

STATEMENT AS OF MARCH 31, 2017 OF THE AMERICAN MODERN LIFE INSURANCE COMPANY
GENERAL INTERROGATORIES

16. For the reporting entity's security lending program, state the amount of the following as of the current statement date:
- 16.1 Total fair value of reinvested collateral assets reported on Schedule DL, Parts 1 and 2\$
- 16.2 Total book adjusted/carrying value of reinvested collateral assets reported on Schedule DL, Parts 1 and 2\$
- 16.3 Total payable for securities lending reported on the liability page\$

17. Excluding items in Schedule E - Part 3 - Special Deposits, real estate, mortgage loans and investments held physically in the reporting entity's offices, vaults or safety deposit boxes, were all stocks, bonds and other securities, owned throughout the current year held pursuant to a custodial agreement with a qualified bank or trust company in accordance with Section 1, III - General Examination Considerations, F. Outsourcing of Critical Functions, Custodial or Safekeeping Agreements of the NAIC Financial Condition Examiners Handbook? Yes [X] No []

17.1 For all agreements that comply with the requirements of the NAIC Financial Condition Examiners Handbook, complete the following:

1 Name of Custodian(s)	2 Custodian Address
State Street Bank & Trust Company	801 Pennsylvania Ave, Kansas City, MO 64105

17.2 For all agreements that do not comply with the requirements of the NAIC Financial Condition Examiners Handbook, provide the name, location and a complete explanation:

1 Name(s)	2 Location(s)	3 Complete Explanation(s)

17.3 Have there been any changes, including name changes, in the custodian(s) identified in 17.1 during the current quarter? Yes [] No [X]

17.4 If yes, give full information relating thereto:

1 Old Custodian	2 New Custodian	3 Date of Change	4 Reason

17.5 Investment management – Identify all investment advisors, investment managers, broker/dealers, including individuals that have the authority to make investment decisions on behalf of the reporting entity. For assets that are managed internally by employees of the reporting entity, note as such. ["...that have access to the investment accounts"; "...handle securities"]

1 Name of Firm or Individual	2 Affiliation
Advantus Capital Management, Inc	A.....

17.5097 For those firms/individuals listed in the table for Question 17.5, do any firms/individuals unaffiliated with the reporting entity (i.e. designated with a "U") manage more than 10% of the reporting entity's assets?..... Yes [] No []

17.5098 For firms/individuals unaffiliated with the reporting entity (i.e. designated with a "U") listed in the table for Question 17.5, does the total assets under management aggregate to more than 50% of the reporting entity's assets?..... Yes [] No []

17.6 For those firms or individuals listed in the table for 17.5 with an affiliation code of "A" (affiliated) or "U" (unaffiliated), provide the information for the table below.

1 Central Registration Depository Number	2 Name of Firm or Individual	3 Legal Entity Identifier (LEI)	4 Registered With	5 Investment Management Agreement (IMA) Filed
109905	Advantus Capital Management, Inc	5URRAMPU5ELN1W8AQJB87	SEC	NO.....

18.1 Have all the filing requirements of the Purposes and Procedures Manual of the NAIC Investment Analysis Office been followed? Yes [X] No []

18.2 If no, list exceptions:
N/A

GENERAL INTERROGATORIES**PART 2 - LIFE & HEALTH**

1.	Report the statement value of mortgage loans at the end of this reporting period for the following categories:	1 Amount
1.1	Long-Term Mortgages In Good Standing	
1.11	Farm Mortgages	\$
1.12	Residential Mortgages	\$
1.13	Commercial Mortgages	\$
1.14	Total Mortgages in Good Standing	\$
1.2	Long-Term Mortgages In Good Standing with Restructured Terms	
1.21	Total Mortgages in Good Standing with Restructured Terms	\$
1.3	Long-Term Mortgage Loans Upon which Interest is Overdue more than Three Months	
1.31	Farm Mortgages	\$
1.32	Residential Mortgages	\$
1.33	Commercial Mortgages	\$
1.34	Total Mortgages with Interest Overdue more than Three Months	\$
1.4	Long-Term Mortgage Loans in Process of Foreclosure	
1.41	Farm Mortgages	\$
1.42	Residential Mortgages	\$
1.43	Commercial Mortgages	\$
1.44	Total Mortgages in Process of Foreclosure	\$
1.5	Total Mortgage Loans (Lines 1.14 + 1.21 + 1.34 + 1.44) (Page 2, Column 3, Lines 3.1 + 3.2)	\$
1.6	Long-Term Mortgages Foreclosed, Properties Transferred to Real Estate in Current Quarter	
1.61	Farm Mortgages	\$
1.62	Residential Mortgages	\$
1.63	Commercial Mortgages	\$
1.64	Total Mortgages Foreclosed and Transferred to Real Estate	\$
2.	Operating Percentages:	
2.1	A&H loss percent	12.000 %
2.2	A&H cost containment percent	0.000 %
2.3	A&H expense percent excluding cost containment expenses	30.000 %
3.1	Do you act as a custodian for health savings accounts?	Yes [] No [X]
3.2	If yes, please provide the amount of custodial funds held as of the reporting date	\$
3.3	Do you act as an administrator for health savings accounts?	Yes [] No [X]
3.4	If yes, please provide the balance of the funds administered as of the reporting date	\$

SCHEDULE S - CEDED REINSURANCE

Showing All New Reinsurance Treaties - Current Year to Date

1 NAIC Company Code	2 ID Number	3 Effective Date	4 Name of Reinsurer	5 Domiciliary Jurisdiction	6 Type of Reinsurance Ceded	7 Type of Reinsurer	8 Certified Reinsurer Rating (1 through 6)	9 Effective Date of Certified Reinsurer Rating
NONE								

STATEMENT AS OF MARCH 31, 2017 OF THE AMERICAN MODERN LIFE INSURANCE COMPANY
SCHEDULE T - PREMIUMS AND ANNUITY CONSIDERATIONS

Current Year To Date - Allocated by States and Territories

States, Etc.	1 Active Status	Life Contracts		Direct Business Only			
		2 Life Insurance Premiums	3 Annuity Considerations	4 Accident and Health Insurance Premiums, Including Policy, Membership and Other Fees	5 Other Considerations	6 Total Columns 2 Through 5	7 Deposit-Type Contracts
1. Alabama	AL	L	(10,046)		(164)	(10,210)	
2. Alaska	AK	L					
3. Arizona	AZ	L	4,449		2,718	7,167	
4. Arkansas	AR	L	7,929		1,163	9,092	
5. California	CA	L	21,220		13,197	34,417	
6. Colorado	CO	L	14,264		11,594	25,858	
7. Connecticut	CT	L	2,599		3,940	6,539	
8. Delaware	DE	L					
9. District of Columbia	DC	L					
10. Florida	FL	L					
11. Georgia	GA	L	(6,485)		(2,714)	(9,199)	
12. Hawaii	HI	L					
13. Idaho	ID	L	13,894		10,531	24,425	
14. Illinois	IL	L	16,160		7,608	23,768	
15. Indiana	IN	L	(2,441)		(10,454)	(12,895)	
16. Iowa	IA	L	19,153		14,863	34,016	
17. Kansas	KS	L	3,470		1,603	5,073	
18. Kentucky	KY	L	6,263			6,263	
19. Louisiana	LA	L					
20. Maine	ME	L					
21. Maryland	MD	L					
22. Massachusetts	MA	L					
23. Michigan	MI	L	10,320		3,479	13,799	
24. Minnesota	MN	L	50,714		36,105	86,819	
25. Mississippi	MS	L	(2,600)		(1,200)	(3,800)	
26. Missouri	MO	L	512		(42,715)	(42,203)	
27. Montana	MT	L	3,752		2,120	5,872	
28. Nebraska	NE	L	8,749		7,808	16,557	
29. Nevada	NV	L	3,071		1,892	4,963	
30. New Hampshire	NH	N					
31. New Jersey	NJ	N					
32. New Mexico	NM	L					
33. New York	NY	L	69,291		14,163	83,454	
34. North Carolina	NC	L					
35. North Dakota	ND	L	6,161		4,506	10,667	
36. Ohio	OH	L	132,426		133,987	266,413	
37. Oklahoma	OK	L					
38. Oregon	OR	L	34,668		29,759	64,427	
39. Pennsylvania	PA	L	9,316		1,342	10,658	
40. Rhode Island	RI	L					
41. South Carolina	SC	L					
42. South Dakota	SD	L	1,991		641	2,632	
43. Tennessee	TN	L	6,771		3,377	10,148	
44. Texas	TX	L					
45. Utah	UT	L	2,413		1,835	4,248	
46. Vermont	VT	L					
47. Virginia	VA	L	(153)		(52)	(205)	
48. Washington	WA	L	38,955		31,405	70,360	
49. West Virginia	WV	L	3,416		(2,115)	1,301	
50. Wisconsin	WI	L	37,503		23,915	61,418	
51. Wyoming	WY	L	470		1,122	1,592	
52. American Samoa	AS	N					
53. Guam	GU	N					
54. Puerto Rico	PR	N					
55. U.S. Virgin Islands	VI	N					
56. Northern Mariana Islands	MP	N					
57. Canada	CAN	N					
58. Aggregate Other Aliens	OT	XXX					
59. Subtotal	(a) 49		508,175		305,259	813,434	
90. Reporting entity contributions for employee benefits plans	XXX						
91. Dividends or refunds applied to purchase paid-up additions and annuities	XXX						
92. Dividends or refunds applied to shorten endowment or premium paying period	XXX						
93. Premium or annuity considerations waived under disability or other contract provisions	XXX						
94. Aggregate or other amounts not allocable by State	XXX						
95. Totals (Direct Business)	XXX		508,175		305,259	813,434	
96. Plus Reinsurance Assumed	XXX		9,250		12,301	21,551	
97. Totals (All Business)	XXX		517,425		317,560	834,985	
98. Less Reinsurance Ceded	XXX		484,680		363,783	848,463	
99. Totals (All Business) less Reinsurance Ceded	XXX		32,745		(46,223)	(13,478)	
DETAILS OF WRITE-INS							
58001. ZZZ Other Alien	XXX						
58002.	XXX						
58003.	XXX						
58998. Summary of remaining write-ins for Line 58 from overflow page	XXX						
58999. Totals (Lines 58001 through 58003 plus 58998)(Line 58 above)	XXX						
9401.	XXX						
9402.	XXX						
9403.	XXX						
9498. Summary of remaining write-ins for Line 94 from overflow page	XXX						
9499. Totals (Lines 9401 through 9403 plus 9498)(Line 94 above)	XXX						

(L) Licensed or Chartered - Licensed Insurance Carrier or Domiciled RRG; (R) Registered - Non-domiciled RRGs; (Q) Qualified - Qualified or Accredited Reinsurer; (E) Eligible - Reporting Entities eligible or approved to write Surplus Lines in the state; (N) None of the above - Not allowed to write business in the state.

(a) Insert the number of L responses except for Canada and Other Alien.

STATEMENT AS OF MARCH 31, 2017 OF THE AMERICAN MODERN LIFE INSURANCE COMPANY

SCHEDULE Y – INFORMATION CONCERNING ACTIVITIES OF INSURER MEMBERS OF A HOLDING COMPANY GROUP
 PART 1 – ORGANIZATIONAL CHART
 Organization Chart of Minnesota Mutual Companies, Inc., Subsidiaries, and Affiliates

Policyholders of Minnesota Mutual Companies, Inc.

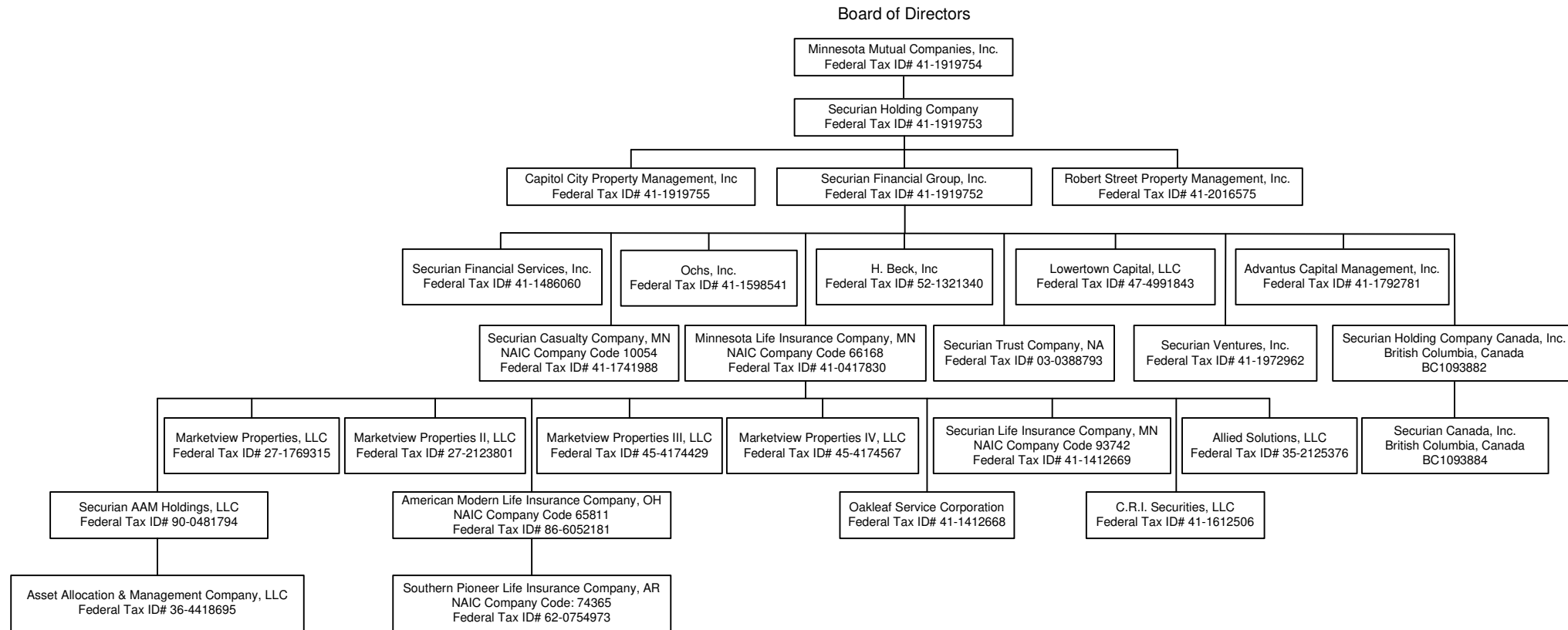

STATEMENT AS OF MARCH 31, 2017 OF THE AMERICAN MODERN LIFE INSURANCE COMPANY

SCHEDULE Y

PART 1A - DETAIL OF INSURANCE HOLDING COMPANY SYSTEM

1	2	3	4	5	6	7	8	9	10	11	12	13	14	15	16
Group Code	Group Name	NAIC Company Code	ID Number	Federal RSSD	CIK	Name of Securities Exchange if Publicly Traded (U.S. or International)	Names of Parent, Subsidiaries Or Affiliates	Domiciliary Location	Relationship to Reporting Entity	Directly Controlled by (Name of Entity/Person)	Type of Control (Ownership, Board, Management, Attorney-in-Fact, Influence, Other)	If Control is Ownership Provide Percentage	Ultimate Controlling Entity(ies)/Person(s)	Is an SCA Filing Required? (Y/N)	*
0869	Minnesota Mutual Group	65811	41-1792781				ADVANTUS CAPITAL MANAGEMENT, INC.	..MN.	..NIA.	SECURIAN FINANCIAL GROUP, INC.	Ownership	100.000	POLICYHOLDERS OF MINNESOTA MUTUAL COMPANIES, INC.	..N.	
			35-2125376				ALLIED SOLUTIONS, LLC	..IN.	..NIA.	MINNESOTA LIFE INSURANCE COMPANY	Ownership	100.000	POLICYHOLDERS OF MINNESOTA MUTUAL COMPANIES, INC.	..N.	
			86-6052181				AMERICAN MODERN LIFE INSURANCE COMPANY	..OH.	..RE.	MINNESOTA LIFE INSURANCE COMPANY	Ownership	100.000	POLICYHOLDERS OF MINNESOTA MUTUAL COMPANIES, INC.	..Y.	
			36-4418695				ASSET ALLOCATION & MANAGEMENT COMPANY LLC	..IL.	..NIA.	SECURIAN AAM HOLDINGS LLC	Ownership	66.000	POLICYHOLDERS OF MINNESOTA MUTUAL COMPANIES, INC.	..N.	
			41-1612506				C.R.I. SECURITIES, LLC	..MN.	..NIA.	MINNESOTA LIFE INSURANCE COMPANY	Ownership	50.000	POLICYHOLDERS OF MINNESOTA MUTUAL COMPANIES, INC.	..N.	1
			41-1919755				CAPITOL CITY PROPERTY MANAGEMENT, INC.	..MN.	..NIA.	SECURIAN FINANCIAL GROUP, INC.	Ownership	100.000	POLICYHOLDERS OF MINNESOTA MUTUAL COMPANIES, INC.	..N.	
			52-1321340				H. BECK, INC.	..MD.	..NIA.	SECURIAN FINANCIAL GROUP, INC.	Ownership	100.000	POLICYHOLDERS OF MINNESOTA MUTUAL COMPANIES, INC.	..N.	
			47-4991843				LOWERTOWN CAPITAL, LLC	..DE.	..NIA.	SECURIAN FINANCIAL GROUP, INC.	Ownership	100.000	POLICYHOLDERS OF MINNESOTA MUTUAL COMPANIES, INC.	..N.	
			27-2123801				MARKETVIEW PROPERTIES II, LLC	..MN.	..NIA.	MINNESOTA LIFE INSURANCE COMPANY	Ownership	100.000	POLICYHOLDERS OF MINNESOTA MUTUAL COMPANIES, INC.	..N.	
			45-4174429				MARKETVIEW PROPERTIES III, LLC	..MN.	..NIA.	MINNESOTA LIFE INSURANCE COMPANY	Ownership	100.000	POLICYHOLDERS OF MINNESOTA MUTUAL COMPANIES, INC.	..N.	
0869	Minnesota Mutual Group	66168	45-4174567				MARKETVIEW PROPERTIES IV, LLC	..MN.	..NIA.	MINNESOTA LIFE INSURANCE COMPANY	Ownership	100.000	POLICYHOLDERS OF MINNESOTA MUTUAL COMPANIES, INC.	..N.	
			27-1769315				MARKETVIEW PROPERTIES, LLC	..MN.	..NIA.	MINNESOTA LIFE INSURANCE COMPANY	Ownership	100.000	POLICYHOLDERS OF MINNESOTA MUTUAL COMPANIES, INC.	..N.	
			41-0417830				MINNESOTA LIFE INSURANCE COMPANY	..MN.	..UDP.	SECURIAN FINANCIAL GROUP, INC.	Ownership	100.000	POLICYHOLDERS OF MINNESOTA MUTUAL COMPANIES, INC.	..N.	
			41-1919754				MINNESOTA MUTUAL COMPANIES, INC.	..MN.	..UIP.	POLICYHOLDERS OF MINNESOTA MUTUAL COMPANIES, INC.	Ownership	100.000	POLICYHOLDERS OF MINNESOTA MUTUAL COMPANIES, INC.	..N.	
			41-1412668				OAKLEAF SERVICE CORPORATION	..MN.	..NIA.	MINNESOTA LIFE INSURANCE COMPANY	Ownership	100.000	POLICYHOLDERS OF MINNESOTA MUTUAL COMPANIES, INC.	..N.	
			41-1598541				OCHS, INC.	..MN.	..NIA.	SECURIAN FINANCIAL GROUP, INC.	Ownership	100.000	POLICYHOLDERS OF MINNESOTA MUTUAL COMPANIES, INC.	..N.	
			41-2016575				ROBERT STREET PROPERTY MANAGEMENT, INC.	..MN.	..NIA.	SECURIAN FINANCIAL GROUP, INC.	Ownership	100.000	POLICYHOLDERS OF MINNESOTA MUTUAL COMPANIES, INC.	..N.	
			90-0481794				SECURIAN AAM HOLDINGS LLC	..DE.	..NIA.	MINNESOTA LIFE INSURANCE COMPANY	Ownership	100.000	POLICYHOLDERS OF MINNESOTA MUTUAL COMPANIES, INC.	..N.	
							SECURIAN CANADA, INC	..CAN.	..NIA.	SECURIAN HOLDING COMPANY, INC	Ownership	100.000	POLICYHOLDERS OF MINNESOTA MUTUAL COMPANIES, INC.	..N.	
			41-1741988				SECURIAN CASUALTY COMPANY	..MN.	..IA.	SECURIAN FINANCIAL GROUP, INC.	Ownership	100.000	POLICYHOLDERS OF MINNESOTA MUTUAL COMPANIES, INC.	..N.	
0869	Minnesota Mutual Group	10054	41-1919752				SECURIAN FINANCIAL GROUP, INC.	..DE.	..UIP.	SECURIAN HOLDING COMPANY	Ownership	100.000	POLICYHOLDERS OF MINNESOTA MUTUAL COMPANIES, INC.	..N.	
			41-1486060				SECURIAN FINANCIAL SERVICES, INC.	..MN.	..NIA.	SECURIAN FINANCIAL GROUP, INC.	Ownership	100.000	POLICYHOLDERS OF MINNESOTA MUTUAL COMPANIES, INC.	..N.	
			41-1919753				SECURIAN HOLDING COMPANY	..DE.	..UIP.	MINNESOTA MUTUAL COMPANIES, INC.	Ownership	100.000	POLICYHOLDERS OF MINNESOTA MUTUAL COMPANIES, INC.	..N.	
							SECURIAN HOLDING COMPANY CANADA, INC	..CAN.	..NIA.	SECURIAN FINANCIAL GROUP, INC.	Ownership	100.000	POLICYHOLDERS OF MINNESOTA MUTUAL COMPANIES, INC.	..N.	
			41-1412669				SECURIAN LIFE INSURANCE COMPANY	..MN.	..IA.	MINNESOTA LIFE INSURANCE COMPANY	Ownership	100.000	POLICYHOLDERS OF MINNESOTA MUTUAL COMPANIES, INC.	..N.	
			03-0388793	3089752			SECURIAN TRUST COMPANY, NA	..MN.	..NIA.	SECURIAN FINANCIAL GROUP, INC.	Ownership	100.000	POLICYHOLDERS OF MINNESOTA MUTUAL COMPANIES, INC.	..N.	
			41-1972962				SECURIAN VENTURES, INC.	..MN.	..NIA.	SECURIAN FINANCIAL GROUP, INC.	Ownership	100.000	POLICYHOLDERS OF MINNESOTA MUTUAL COMPANIES, INC.	..N.	

STATEMENT AS OF MARCH 31, 2017 OF THE AMERICAN MODERN LIFE INSURANCE COMPANY

SCHEDULE Y

PART 1A - DETAIL OF INSURANCE HOLDING COMPANY SYSTEM

1	2	3	4	5	6	7	8	9	10	11	12	13	14	15	16
Group Code	Group Name	NAIC Company Code	ID Number	Federal RSSD	CIK	Name of Securities Exchange if Publicly Traded (U.S. or International)	Names of Parent, Subsidiaries Or Affiliates	Domiciliary Location	Relationship to Reporting Entity	Directly Controlled by (Name of Entity/Person)	Type of Control (Ownership, Board, Management, Attorney-in-Fact, Influence, Other)	If Control is Ownership Provide Percentage	Ultimate Controlling Entity(ies)/Person(s)	Is an SCA Filing Required? (Y/N)	*
..0869	Minnesota Mutual Group	..74365	62-0754973				SOUTHERN PIONEER LIFE INSURANCE COMPANY	..AR	..DS	AMERICAN MODERN LIFE INSURANCE COMPANY	Ownership	100.000	POLICYHOLDERS OF MINNESOTA MUTUAL COMPANIES, INC.	..N	

Asterisk	Explanation
1	There are no voting right preferences between the 50% owners.

SUPPLEMENTAL EXHIBITS AND SCHEDULES INTERROGATORIES

The following supplemental reports are required to be filed as part of your statement filing. However, in the event that your company does not transact the type of business for which the special report must be filed, your response of NO to the specific interrogatory will be accepted in lieu of filing a "NONE" report and a bar code will be printed below. If the supplement is required of your company but is not being filed for whatever reason enter SEE EXPLANATION and provide an explanation following the interrogatory questions.

	Response
1. Will the Trusteed Surplus Statement be filed with the state of domicile and the NAIC with this statement?	NO
2. Will the Medicare Part D Coverage Supplement be filed with the state of domicile and the NAIC with this statement?	NO
3. Will the Reasonableness of Assumptions Certification required by Actuarial Guideline XXXV be filed with the state of domicile and electronically with the NAIC?	NO
4. Will the Reasonableness and Consistency of Assumptions Certification required by Actuarial Guideline XXXV be filed with the state of domicile and electronically with the NAIC?	NO
5. Will the Reasonableness of Assumptions Certification for Implied Guaranteed Rate Method required by Actuarial Guideline XXXVI be filed with the state of domicile and electronically with the NAIC?	NO
6. Will the Reasonableness and Consistency of Assumptions Certification required by Actuarial Guideline XXXVI (Updated Average Market Value) be filed with the state of domicile and electronically with the NAIC?	NO
7. Will the Reasonableness and Consistency of Assumptions Certification required by Actuarial Guideline XXXVI (Updated Market Value) be filed with the state of domicile and electronically with the NAIC?	NO

Explanation:

1. Not applicable
2. Not applicable
3. Not applicable
4. Not applicable
5. Not applicable
6. Not applicable
7. Not applicable

Bar Code:

1. Trusteed Surplus Statement [Document Identifier 490]
2. Medicare Part D Coverage Supplement [Document Identifier 365]
3. Reasonableness of Assumptions Certification required by Actuarial Guideline XXXV [Document Identifier 445]
4. Reasonableness and Consistency of Assumptions Certification required by Actuarial Guideline XXXV [Document Identifier 446]
5. Reasonableness of Assumptions Certification for Implied Guaranteed Rate Method required by Actuarial Guideline XXXVI [Document Identifier 447]
6. Reasonableness and Consistency of Assumptions Certification required by Actuarial Guideline XXXVI [Document Identifier 448]
7. Reasonableness and Consistency of Assumptions Certification required by Actuarial Guideline XXXVI (Updated Market Value) [Document Identifier 449]



OVERFLOW PAGE FOR WRITE-INS

STATEMENT AS OF MARCH 31, 2017 OF THE AMERICAN MODERN LIFE INSURANCE COMPANY

SCHEDULE A - VERIFICATION

Real Estate

	1 Year to Date	2 Prior Year Ended December 31
1. Book/adjusted carrying value, December 31 of prior year		
2. Cost of acquired:		
2.1 Actual cost at time of acquisition		
2.2 Additional investment made after acquisition		
3. Current year change in encumbrances		
4. Total gain (loss) on disposals		
5. Deduct amounts received on disposals		
6. Total foreign exchange change in book/adjusted carrying value		
7. Deduct current year's other than temporary impairment recognized		
8. Deduct current year's depreciation		
9. Book/adjusted carrying value at the end of current period (Lines 1+2+3+4-5+6-7-8)		
10. Deduct total nonadmitted amounts		
11. Statement value at end of current period (Line 9 minus Line 10)		

NONE

SCHEDULE B - VERIFICATION

Mortgage Loans

	1 Year to Date	2 Prior Year Ended December 31
1. Book value/recorded investment excluding accrued interest, December 31 of prior year		
2. Cost of acquired:		
2.1 Actual cost at time of acquisition		
2.2 Additional investment made after acquisition		
3. Capitalized deferred interest and other		
4. Accrual of discount		
5. Unrealized valuation increase (decrease)		
6. Total gain (loss) on disposals		
7. Deduct amounts received on disposals		
8. Deduct amortization of premium and mortgage interest paid and commitment fees		
9. Total foreign exchange change in book value/recorded investment excluding accrued interest		
10. Deduct current year's other than temporary impairment recognized		
11. Book value/recorded investment excluding accrued interest at end of current period (Lines 1+2+3+4+5+6-7-8+9-10)		
12. Total valuation allowance		
13. Subtotal (Line 11 plus Line 12)		
14. Deduct total nonadmitted amounts		
15. Statement value at end of current period (Line 13 minus Line 14)		

NONE

SCHEDULE BA - VERIFICATION

Other Long-Term Invested Assets

	1 Year to Date	2 Prior Year Ended December 31
1. Book/adjusted carrying value, December 31 of prior year		
2. Cost of acquired:		
2.1 Actual cost at time of acquisition		
2.2 Additional investment made after acquisition		
3. Capitalized deferred interest and other		
4. Accrual of discount		
5. Unrealized valuation increase (decrease)		
6. Total gain (loss) on disposals		
7. Deduct amounts received on disposals		
8. Deduct amortization of premium and depreciation		
9. Total foreign exchange change in book/adjusted carrying value		
10. Deduct current year's other than temporary impairment recognized		
11. Book/adjusted carrying value at end of current period (Lines 1+2+3+4+5+6-7-8+9-10)		
12. Deduct total nonadmitted amounts		
13. Statement value at end of current period (Line 11 minus Line 12)		

NONE

SCHEDULE D - VERIFICATION

Bonds and Stocks

	1 Year to Date	2 Prior Year Ended December 31
1. Book/adjusted carrying value of bonds and stocks, December 31 of prior year	42,444,134	43,133,380
2. Cost of bonds and stocks acquired	250,000	5,642,777
3. Accrual of discount	6,800	31,999
4. Unrealized valuation increase (decrease)	(23,303)	263,283
5. Total gain (loss) on disposals	1,555	31,736
6. Deduct consideration for bonds and stocks disposed of	657,494	6,581,996
7. Deduct amortization of premium	19,301	77,045
8. Total foreign exchange change in book/adjusted carrying value		
9. Deduct current year's other than temporary impairment recognized		
10. Book/adjusted carrying value at end of current period (Lines 1+2+3+4+5-6-7+8-9)	42,002,391	42,444,134
11. Deduct total nonadmitted amounts		
12. Statement value at end of current period (Line 10 minus Line 11)	42,002,391	42,444,134

STATEMENT AS OF MARCH 31, 2017 OF THE AMERICAN MODERN LIFE INSURANCE COMPANY

SCHEDULE D - PART 1B

Showing the Acquisitions, Dispositions and Non-Trading Activity
During the Current Quarter for all Bonds and Preferred Stock by NAIC Designation

NAIC Designation	1 Book/Adjusted Carrying Value Beginning of Current Quarter	2 Acquisitions During Current Quarter	3 Dispositions During Current Quarter	4 Non-Trading Activity During Current Quarter	5 Book/Adjusted Carrying Value End of First Quarter	6 Book/Adjusted Carrying Value End of Second Quarter	7 Book/Adjusted Carrying Value End of Third Quarter	8 Book/Adjusted Carrying Value December 31 Prior Year
BONDS								
1. NAIC 1 (a)	26,914,615	1,159,419	1,855,939	(12,075)	26,206,020			26,914,615
2. NAIC 2 (a)	3,368,178			(427)	3,367,751			3,368,178
3. NAIC 3 (a)								
4. NAIC 4 (a)								
5. NAIC 5 (a)								
6. NAIC 6 (a)								
7. Total Bonds	30,282,793	1,159,419	1,855,939	(12,502)	29,573,771			30,282,793
PREFERRED STOCK								
8. NAIC 1								
9. NAIC 2								
10. NAIC 3								
11. NAIC 4								
12. NAIC 5								
13. NAIC 6								
14. Total Preferred Stock								
15. Total Bonds and Preferred Stock	30,282,793	1,159,419	1,855,939	(12,502)	29,573,771			30,282,793

(a) Book/Adjusted Carrying Value column for the end of the current reporting period includes the following amount of short-term and cash equivalent bonds by NAIC designation:

NAIC 1 \$88,088 ; NAIC 2 \$; NAIC 3 \$ NAIC 4 \$; NAIC 5 \$; NAIC 6 \$

S102

SCHEDULE DA - PART 1

Short-Term Investments

	1	2	3	4	5
	Book/Adjusted Carrying Value	Par Value	Actual Cost	Interest Collected Year-to-Date	Paid for Accrued Interest Year-to-Date
9199999 Totals	88,088	xxx	88,088	400	

SCHEDULE DA - VERIFICATION

Short-Term Investments

	1	2
	Year To Date	Prior Year Ended December 31
1. Book/adjusted carrying value, December 31 of prior year	378,669	712,308
2. Cost of short-term investments acquired	909,419	5,147,089
3. Accrual of discount		
4. Unrealized valuation increase (decrease)		
5. Total gain (loss) on disposals		
6. Deduct consideration received on disposals	1,200,000	5,480,728
7. Deduct amortization of premium		
8. Total foreign exchange change in book/adjusted carrying value		
9. Deduct current year's other than temporary impairment recognized		
10. Book/adjusted carrying value at end of current period (Lines 1+2+3+4+5-6-7+8-9)	88,088	378,669
11. Deduct total nonadmitted amounts		
12. Statement value at end of current period (Line 10 minus Line 11)	88,088	378,669

Schedule DB - Part A - Verification - Options, Caps, Floors, Collars, Swaps and Forwards

NONE

Schedule DB - Part B - Verification - Futures Contracts

NONE

Schedule DB - Part C - Section 1 - Replication (Synthetic Asset) Transactions (RSATs) Open

NONE

Schedule DB-Part C-Section 2-Reconciliation of Replication (Synthetic Asset) Transactions Open

NONE

Schedule DB - Verification - Book/Adjusted Carrying Value, Fair Value and Potential Exposure of Derivatives

NONE

Schedule E - Verification - Cash Equivalents

NONE

Schedule A - Part 2 - Real Estate Acquired and Additions Made

NONE

Schedule A - Part 3 - Real Estate Disposed

NONE

Schedule B - Part 2 - Mortgage Loans Acquired and Additions Made

NONE

Schedule B - Part 3 - Mortgage Loans Disposed, Transferred or Repaid

NONE

Schedule BA - Part 2 - Other Long-Term Invested Assets Acquired and Additions Made

NONE

Schedule BA - Part 3 - Other Long-Term Invested Assets Disposed, Transferred or Repaid

NONE

STATEMENT AS OF MARCH 31, 2017 OF THE AMERICAN MODERN LIFE INSURANCE COMPANY

SCHEDULE D - PART 3

Show All Long-Term Bonds and Stock Acquired During the Current Quarter

1 CUSIP Identification	2 Description	3 Foreign	4 Date Acquired	5 Name of Vendor	6 Number of Shares of Stock	7 Actual Cost	8 Par Value	9 Paid for Accrued Interest and Dividends	10 NAIC Desig- nation or Market Indicator (a)
06406R-AB-3	Bank of New York Mellon Corp		01/31/2017	Citigroup		250,000	250,000		1FE
3899999. Subtotal - Bonds - Industrial and Miscellaneous (Unaffiliated)						250,000	250,000		XXX
8399997. Total - Bonds - Part 3						250,000	250,000		XXX
8399998. Total - Bonds - Part 5						XXX	XXX	XXX	XXX
8399999. Total - Bonds						250,000	250,000		XXX
8999997. Total - Preferred Stocks - Part 3							XXX		XXX
8999998. Total - Preferred Stocks - Part 5						XXX	XXX	XXX	XXX
8999999. Total - Preferred Stocks							XXX		XXX
9799997. Total - Common Stocks - Part 3							XXX		XXX
9799998. Total - Common Stocks - Part 5						XXX	XXX	XXX	XXX
9799999. Total - Common Stocks							XXX		XXX
9899999. Total - Preferred and Common Stocks							XXX		XXX
9999999 - Totals						250,000	XXX		XXX

(a) For all common stock bearing the NAIC market indicator "U" provide: the number of such issues

STATEMENT AS OF MARCH 31, 2017 OF THE AMERICAN MODERN LIFE INSURANCE COMPANY

SCHEDULE D - PART 4

Show All Long-Term Bonds and Stock Sold, Redeemed or Otherwise Disposed of During the Current Quarter

1	2	3	4	5	6	7	8	9	10	Change In Book/Adjusted Carrying Value					16	17	18	19	20	21	22	
										11	12	13	14	15								
CUSIP Identification	Description	Foreign	Disposal Date	Name of Purchaser	Number of Shares of Stock	Consideration	Par Value	Actual Cost	Prior Year Book/Adjusted Carrying Value	Unrealized Valuation Increase/(Decrease)	Current Year's (Amortization)/Accretion	Current Year's Other Than Temporary Impairment Recognized	Total Change in Book/Adjusted Carrying Value (11 + 12 - 13)	Total Foreign Exchange Change in Book /Adjusted Carrying Value	Book/Adjusted Carrying Value at Disposal Date	Foreign Exchange Gain (Loss) on Disposal	Realized Gain (Loss) on Disposal	Total Gain (Loss) on Disposal	Bond Interest/Stock Dividends Received During Year	Stated Contractual Maturity Date	NAIC Designation or Market Indicator (a)	
36179M-VQ-0	Ginnie Mae II Pool #MA0623		03/01/2017	Paydown		25,714	25,714	25,456	25,468		246		246		25,714				101	12/01/2042	1	
36202D-J8-5	Ginnie Mae II Pool #2987		03/01/2017	Paydown		40	40	40	40						40					10/01/2030	1	
36202D-LV-1	Ginnie Mae II Pool #3040		03/01/2017	Paydown		31	31	31	31						31					02/01/2031	1	
36206A-LZ-4	Ginnie Mae I Pool #405444		03/01/2017	Paydown		33	33	34	34		(1)		(1)		33					04/01/2025	1	
36224T-AC-4	Ginnie Mae I Pool #337603		03/01/2017	Paydown		231	231	239	235		(4)		(4)		231				3	12/01/2022	1	
912828-VS-6	United States Treasury Note/Bond		03/14/2017	Deutsche Bank		604,802	600,000	604,432	603,339		(92)		(92)		603,248		1,555	1,555	8,619	08/15/2023	1	
0599999	Subtotal - Bonds - U.S. Governments					630,851	626,049	630,232	629,147		149		149		629,297		1,555	1,555	8,723	XXX	XXX	
31292G-7H-3	Freddie Mac Gold Pool #C00896		03/01/2017	Paydown		49	49	49	49						49					12/01/2029	1	
31292H-D4-3	Freddie Mac Gold Pool #C01023		03/01/2017	Paydown		48	48	49	49		(1)		(1)		48				1	07/01/2030	1	
31292H-D6-8	Freddie Mac Gold Pool #C01025		03/01/2017	Paydown		11	11	11	11						11					07/01/2030	1	
31292H-FT-6	Freddie Mac Gold Pool #C01078		03/01/2017	Paydown		45	45	44	45		1		1		45				1	10/01/2030	1	
31292H-GN-8	Freddie Mac Gold Pool #C01105		03/01/2017	Paydown		4	4	4	4						4					10/01/2030	1	
31293K-7A-8	Freddie Mac Gold Pool #C22689		03/01/2017	Paydown		12	12	12	12						12					03/01/2029	1	
31293S-DX-4	Freddie Mac Gold Pool #C28218		03/01/2017	Paydown		29	29	29	29						29					06/01/2029	1	
31293Y-BX-3	Freddie Mac Gold Pool #C32754		03/01/2017	Paydown		89	89	87	88		2		2		89				1	11/01/2029	1	
31298F-U3-4	Freddie Mac Gold Pool #C46902		03/01/2017	Paydown		38	38	38	38						38					09/01/2030	1	
31298M-JF-5	Freddie Mac Gold Pool #C51162		03/01/2017	Paydown		179	179	179	179						179				2	05/01/2031	1	
31384U-4E-1	Fannie Mae Pool #534621		03/01/2017	Paydown		114	114	115	115		(1)		(1)		114				1	11/01/2029	1	
31384V-2A-9	Fannie Mae Pool #535469		03/01/2017	Paydown		114	114	107	108		6		6		114				1	07/01/2030	1	
31384V-T8-5	Fannie Mae Pool #535275		03/01/2017	Paydown		124	124	123	123		1		1		124				1	05/01/2030	1	
31384V-ZC-9	Fannie Mae Pool #535439		03/01/2017	Paydown		33	33	33	33						33					08/01/2030	1	
31384W-LC-2	Fannie Mae Pool #535923		03/01/2017	Paydown		267	267	270	269		(2)		(2)		267				3	05/01/2031	1	
3138W-WP-1	Fannie Mae Pool #AT4253		03/01/2017	Paydown		7,523	7,523	7,266	7,276		246		246		7,523				34	06/01/2043	1	
3138W-PE-5	Fannie Mae Pool #AT7620		03/01/2017	Paydown		10,616	10,616	10,266	10,281		335		335		10,616				49	06/01/2043	1	
3140D-SE-0	Fannie Mae Pool #745817		03/01/2017	Paydown		1,468	1,468	1,408	1,413		55		55		1,468				13	09/01/2036	1	
31407M-MR-3	Fannie Mae Pool #834768		03/01/2017	Paydown		2,747	2,747	2,699	2,703		44		44		2,747				34	07/01/2035	1	
31417F-YA-0	Fannie Mae Pool #AB8804		03/01/2017	Paydown		3,133	3,133	3,001	3,009		124		124		3,133				12	03/01/2043	1	
3199999	Subtotal - Bonds - U.S. Special Revenues					26,643	26,643	25,790	25,834		810		810		26,643				153	XXX	XXX	
8399997	Total - Bonds - Part 4					657,494	652,692	656,022	654,981		959		959		655,940		1,555	1,555	8,876	XXX	XXX	
8399998	Total - Bonds - Part 5					XXX	XXX	XXX	XXX	XXX	XXX	XXX	XXX	XXX	XXX	XXX	XXX	XXX	XXX	XXX	XXX	XXX
8399999	Total - Bonds					657,494	652,692	656,022	654,981		959		959		655,940		1,555	1,555	8,876	XXX	XXX	
8999997	Total - Preferred Stocks - Part 4						XXX													XXX	XXX	
8999998	Total - Preferred Stocks - Part 5					XXX	XXX	XXX	XXX	XXX	XXX	XXX	XXX	XXX	XXX	XXX	XXX	XXX	XXX	XXX	XXX	XXX
8999999	Total - Preferred Stocks						XXX													XXX	XXX	
9799997	Total - Common Stocks - Part 4						XXX													XXX	XXX	
9799998	Total - Common Stocks - Part 5					XXX	XXX	XXX	XXX	XXX	XXX	XXX	XXX	XXX	XXX	XXX	XXX	XXX	XXX	XXX	XXX	XXX
9799999	Total - Common Stocks						XXX													XXX	XXX	
9899999	Total - Preferred and Common Stocks						XXX													XXX	XXX	
9999999	Totals					657,494	XXX	656,022	654,981		959		959		655,940		1,555	1,555	8,876	XXX	XXX	

(a) For all common stock bearing the NAIC market indicator "U" provide: the number of such issues.....

Schedule DB - Part A - Section 1 - Options, Caps, Floors, Collars, Swaps and Forwards Open

N O N E

Schedule DB - Part B - Section 1 - Futures Contracts Open

N O N E

Schedule DB - Part B - Section 1B - Brokers with whom cash deposits have been made

N O N E

Schedule DB - Part D - Section 1 - Counterparty Exposure for Derivative Instruments Open

N O N E

Schedule DB - Part D-Section 2 - Collateral for Derivative Instruments Open - Pledged By

N O N E

Schedule DB - Part D-Section 2 - Collateral for Derivative Instruments Open - Pledged To

N O N E

Schedule DL - Part 1 - Reinvested Collateral Assets Owned

N O N E

Schedule DL - Part 2 - Reinvested Collateral Assets Owned

N O N E

Schedule E - Part 2 - Cash Equivalents - Investments Owned End of Current Quarter

N O N E