



# QUARTERLY STATEMENT

As of March 31, 2017  
of the Condition and Affairs of the

## MOUNTAIN LAUREL ASSURANCE COMPANY

NAIC Group Code..... 155, 155 <small>(Current Period) (Prior Period)</small>	NAIC Company Code..... 44180	Employer's ID Number..... 23-2599971
Organized under the Laws of OH Incorporated/Organized..... November 28, 1990	State of Domicile or Port of Entry OH Commenced Business..... April 29, 1991	Country of Domicile US
Statutory Home Office	6300 WILSON MILLS ROAD, W33..... CLEVELAND ..... OH ..... US ..... 44143-2182 <small>(Street and Number) (City or Town, State, Country and Zip Code)</small>	
Main Administrative Office	6300 WILSON MILLS ROAD, W33..... CLEVELAND ..... OH ..... US ..... 44143-2182 440-461-5000 <small>(Street and Number) (City or Town, State, Country and Zip Code) (Area Code) (Telephone Number)</small>	
Mail Address	P.O. BOX 89490..... CLEVELAND ..... OH ..... US ..... 44101-6490 <small>(Street and Number or P. O. Box) (City or Town, State, Country and Zip Code)</small>	
Primary Location of Books and Records	6300 WILSON MILLS ROAD, W33..... CLEVELAND ..... OH ..... US ..... 44143-2182 440-395-4460 <small>(Street and Number) (City or Town, State, Country and Zip Code) (Area Code) (Telephone Number)</small>	
Internet Web Site Address	PROGRESSIVE.COM	
Statutory Statement Contact	MARY BETH ANDREANO <small>(Name)</small> FINANCIAL_REPORTING@PROGRESSIVE.COM <small>(E-Mail Address)</small>	440-395-4460 <small>(Area Code) (Telephone Number) (Extension)</small> 440-603-5500 <small>(Fax Number)</small>

### POLICYHOLDER SERVICES AND CLAIMS REPORTING -- 1-800-PROGRESSIVE (1-800-776-4737)

#### OFFICERS

<b>Name</b>	<b>Title</b>	<b>Name</b>	<b>Title</b>
SCOTT WESLEY ZIEGLER	PRESIDENT	MICHAEL ROBERT UTH	SECRETARY
DANIEL JOSEPH WITALEC	TREASURER		

#### OTHER

SCOTT EDWARD COLEMAN	(ASST. TREASURER)	JOHN ALLEN CURTISS JR.	(VICE PRESIDENT)
KAREN ANN KOSUDA	(ASST. SECRETARY)	MARIANN WOJTKUN MARSHALL	(VICE PRESIDENT)

#### DIRECTORS OR TRUSTEES

PATRICK KEVIN CALLAHAN	JOHN ALLEN CURTISS JR.	SANJAY MAHESH VYAS	DANIEL JOSEPH WITALEC
SCOTT WESLEY ZIEGLER			

State of..... OHIO  
County of..... CUYAHOGA

The officers of this reporting entity being duly sworn, each depose and say that they are the described officers of said reporting entity, and that on the reporting period stated above, all of the herein described assets were the absolute property of the said reporting entity, free and clear from any liens or claims thereon, except as herein stated, and that this statement, together with related exhibits, schedules and explanations therein contained, annexed or referred to, is a full and true statement of all the assets and liabilities and of the condition and affairs of the said reporting entity as of the reporting period stated above, and of its income and deductions therefrom for the period ended, and have been completed in accordance with the NAIC *Annual Statement Instructions and Accounting Practices and Procedures* manual except to the extent that: (1) state law may differ; or, (2) that state rules or regulations require differences in reporting not related to accounting practices and procedures, according to the best of their information, knowledge and belief, respectively. Furthermore, the scope of this attestation by the described officers also includes the related corresponding electronic filing with the NAIC, when required, that is an exact copy (except for formatting differences due to electronic filing) of the enclosed statement. The electronic filing may be requested by various regulators in lieu of or in addition to the enclosed statement.

_____ (Signature) SCOTT WESLEY ZIEGLER 1. (Printed Name) PRESIDENT _____ (Title)	_____ (Signature) KAREN ANN KOSUDA 2. (Printed Name) ASSISTANT SECRETARY _____ (Title)	_____ (Signature) SCOTT EDWARD COLEMAN 3. (Printed Name) ASSISTANT TREASURER _____ (Title)
--	--	--

Subscribed and sworn to before me  
This 9TH day of MAY, 2017

a. Is this an original filing? Yes [ X ] No [ ]  
b. If no: 1. State the amendment number \_\_\_\_\_  
2. Date filed \_\_\_\_\_  
3. Number of pages attached \_\_\_\_\_

## ASSETS

	Current Statement Date			4 December 31 Prior Year Net Admitted Assets
	1 Assets	2 Nonadmitted Assets	3 Net Admitted Assets (Cols. 1 - 2)	
1. Bonds.....	110,912,275		110,912,275	108,484,690
2. Stocks:				
2.1 Preferred stocks.....			0	
2.2 Common stocks.....			0	
3. Mortgage loans on real estate:				
3.1 First liens.....			0	
3.2 Other than first liens.....			0	
4. Real estate:				
4.1 Properties occupied by the company (less \$.....0 encumbrances).....			0	
4.2 Properties held for the production of income (less \$.....0 encumbrances).....			0	
4.3 Properties held for sale (less \$.....0 encumbrances).....			0	
5. Cash (\$.....0), cash equivalents (\$.....6,999,401) and short-term investments (\$.....3,000,000).....	9,999,401		9,999,401	8,485,674
6. Contract loans (including \$.....0 premium notes).....			0	
7. Derivatives.....			0	
8. Other invested assets.....			0	
9. Receivables for securities.....			0	
10. Securities lending reinvested collateral assets.....			0	
11. Aggregate write-ins for invested assets.....	0	0	0	0
12. Subtotals, cash and invested assets (Lines 1 to 11).....	120,911,676	0	120,911,676	116,970,364
13. Title plants less \$.....0 charged off (for Title insurers only).....			0	
14. Investment income due and accrued.....	1,433,048		1,433,048	1,310,477
15. Premiums and considerations:				
15.1 Uncollected premiums and agents' balances in the course of collection.....	6,168,222	1,664,324	4,503,898	4,630,529
15.2 Deferred premiums, agents' balances and installments booked but deferred and not yet due (including \$.....0 earned but unbilled premiums).....	36,490,114		36,490,114	30,854,800
15.3 Accrued retrospective premiums (\$.....0) and contracts subject to redetermination (\$.....0).....			0	
16. Reinsurance:				
16.1 Amounts recoverable from reinsurers.....	(1,196)		(1,196)	(1,096)
16.2 Funds held by or deposited with reinsured companies.....			0	
16.3 Other amounts receivable under reinsurance contracts.....			0	
17. Amounts receivable relating to uninsured plans.....			0	
18.1 Current federal and foreign income tax recoverable and interest thereon.....			0	
18.2 Net deferred tax asset.....	5,228,004	18,470	5,209,534	4,684,416
19. Guaranty funds receivable or on deposit.....			0	
20. Electronic data processing equipment and software.....			0	
21. Furniture and equipment, including health care delivery assets (\$.....0).....			0	
22. Net adjustment in assets and liabilities due to foreign exchange rates.....			0	
23. Receivables from parent, subsidiaries and affiliates.....	7,046,406		7,046,406	6,092,410
24. Health care (\$.....0) and other amounts receivable.....			0	
25. Aggregate write-ins for other than invested assets.....	16,466	16,466	0	0
26. Total assets excluding Separate Accounts, Segregated Accounts and Protected Cell Accounts (Lines 12 through 25).....	177,292,740	1,699,260	175,593,480	164,541,900
27. From Separate Accounts, Segregated Accounts and Protected Cell Accounts.....			0	
28. Total (Lines 26 and 27).....	177,292,740	1,699,260	175,593,480	164,541,900

### DETAILS OF WRITE-INS

1101.....			0	
1102.....			0	
1103.....			0	
1198. Summary of remaining write-ins for Line 11 from overflow page.....	0	0	0	0
1199. Totals (Lines 1101 thru 1103 plus 1198) (Line 11 above).....	0	0	0	0
2501. PREPAID EXPENSES.....	14,841	14,841	0	
2502. MISCELLANEOUS OTHER ASSETS.....	1,625	1,625	0	
2503.....			0	
2598. Summary of remaining write-ins for Line 25 from overflow page.....	0	0	0	0
2599. Totals (Lines 2501 thru 2503 plus 2598) (Line 25 above).....	16,466	16,466	0	0

**LIABILITIES, SURPLUS AND OTHER FUNDS**

	1 Current Statement Date	2 December 31 Prior Year
1. Losses (current accident year \$.....12,360,136).....	39,554,410	37,760,229
2. Reinsurance payable on paid losses and loss adjustment expenses.....		
3. Loss adjustment expenses.....	7,114,448	6,675,776
4. Commissions payable, contingent commissions and other similar charges.....	5,566	16,814
5. Other expenses (excluding taxes, licenses and fees).....	6,764	13,837
6. Taxes, licenses and fees (excluding federal and foreign income taxes).....	665,022	536,828
7.1 Current federal and foreign income taxes (including \$....(11,601) on realized capital gains (losses)).....	922,398	2,106,148
7.2 Net deferred tax liability.....		
8. Borrowed money \$.....0 and interest thereon \$.....0.....		
9. Unearned premiums (after deducting unearned premiums for ceded reinsurance of \$.....0 and including warranty reserves of \$.....0 and accrued accident and health experience rating refunds including \$.....0 for medical loss ratio rebate per the Public Health Service Act).....	55,956,741	48,588,669
10. Advance premium.....	963,509	594,464
11. Dividends declared and unpaid:		
11.1 Stockholders.....		
11.2 Policyholders.....		
12. Ceded reinsurance premiums payable (net of ceding commissions).....		288
13. Funds held by company under reinsurance treaties.....		
14. Amounts withheld or retained by company for account of others.....		
15. Remittances and items not allocated.....		
16. Provision for reinsurance (including \$.....0 certified).....		
17. Net adjustments in assets and liabilities due to foreign exchange rates.....		
18. Drafts outstanding.....	7,320,838	6,330,535
19. Payable to parent, subsidiaries and affiliates.....		
20. Derivatives.....		
21. Payable for securities.....		
22. Payable for securities lending.....		
23. Liability for amounts held under uninsured plans.....		
24. Capital notes \$.....0 and interest thereon \$.....0.....		
25. Aggregate write-ins for liabilities.....	347,800	367,789
26. Total liabilities excluding protected cell liabilities (Lines 1 through 25).....	112,857,496	102,991,377
27. Protected cell liabilities.....		
28. Total liabilities (Lines 26 and 27).....	112,857,496	102,991,377
29. Aggregate write-ins for special surplus funds.....	0	0
30. Common capital stock.....	2,350,000	2,350,000
31. Preferred capital stock.....		
32. Aggregate write-ins for other than special surplus funds.....	0	0
33. Surplus notes.....		
34. Gross paid in and contributed surplus.....	21,150,000	21,150,000
35. Unassigned funds (surplus).....	39,235,984	38,050,523
36. Less treasury stock, at cost:		
36.1 .....0.000 shares common (value included in Line 30 \$.....0).....		
36.2 .....0.000 shares preferred (value included in Line 31 \$.....0).....		
37. Surplus as regards policyholders (Lines 29 to 35, less 36).....	62,735,984	61,550,523
38. Totals (Page 2, Line 28, Col. 3).....	175,593,480	164,541,900

**DETAILS OF WRITE-INS**

2501. STATE PLAN LIABILITY.....	237,070	240,210
2502. ESCHEATABLE PROPERTY.....	105,166	122,112
2503. PREMIUM REFUND LIABILITY.....	5,564	5,467
2598. Summary of remaining write-ins for Line 25 from overflow page.....	0	0
2599. Totals (Lines 2501 thru 2503 plus 2598) (Line 25 above).....	347,800	367,789
2901. ....		
2902. ....		
2903. ....		
2998. Summary of remaining write-ins for Line 29 from overflow page.....	0	0
2999. Totals (Lines 2901 thru 2903 plus 2998) (Line 29 above).....	0	0
3201. ....		
3202. ....		
3203. ....		
3298. Summary of remaining write-ins for Line 32 from overflow page.....	0	0
3299. Totals (Lines 3201 thru 3203 plus 3298) (Line 32 above).....	0	0

**MOUNTAIN LAUREL ASSURANCE COMPANY  
STATEMENT OF INCOME**

	1 Current Year to Date	2 Prior Year to Date	3 Prior Year Ended December 31
<b>UNDERWRITING INCOME</b>			
1. Premiums earned:			
1.1 Direct..... (written \$.....54,169,972).....	46,801,900	40,183,199	170,610,698
1.2 Assumed..... (written \$.....0).....			
1.3 Ceded..... (written \$.....0).....			
1.4 Net..... (written \$.....54,169,972).....	46,801,900	40,183,199	170,610,698
DEDUCTIONS:			
2. Losses incurred (current accident year \$.....27,749,287):			
2.1 Direct.....	29,393,460	23,184,447	101,356,716
2.2 Assumed.....			
2.3 Ceded.....	(4,434)	(8,536)	(25,405)
2.4 Net.....	29,397,894	23,192,983	101,382,121
3. Loss adjustment expenses incurred.....	5,017,758	3,865,396	16,071,187
4. Other underwriting expenses incurred.....	11,444,428	9,070,105	35,122,600
5. Aggregate write-ins for underwriting deductions.....	0	0	0
6. Total underwriting deductions (Lines 2 through 5).....	45,860,080	36,128,484	152,575,908
7. Net income of protected cells.....			
8. Net underwriting gain (loss) (Line 1 minus Line 6 + Line 7).....	941,820	4,054,715	18,034,790
<b>INVESTMENT INCOME</b>			
9. Net investment income earned.....	546,038	468,917	1,858,825
10. Net realized capital gains (losses) less capital gains tax of \$.....(11,601).....	11,601	14,176	(20,435)
11. Net investment gain (loss) (Lines 9 + 10).....	557,639	483,093	1,838,390
<b>OTHER INCOME</b>			
12. Net gain or (loss) from agents' or premium balances charged off (amount recovered \$.....84,247 amount charged off \$.....673,870).....	(589,623)	(566,354)	(2,642,380)
13. Finance and service charges not included in premiums.....	719,745	616,460	2,744,754
14. Aggregate write-ins for miscellaneous income.....	17,105	(556)	26,078
15. Total other income (Lines 12 through 14).....	147,227	49,550	128,452
16. Net income before dividends to policyholders, after capital gains tax and before all other federal and foreign income taxes (Lines 8 + 11 + 15).....	1,646,686	4,587,358	20,001,632
17. Dividends to policyholders.....			
18. Net income, after dividends to policyholders, after capital gains tax and before all other federal and foreign income taxes (Line 16 minus Line 17).....	1,646,686	4,587,358	20,001,632
19. Federal and foreign income taxes incurred.....	933,999	1,871,011	6,994,610
20. Net income (Line 18 minus Line 19) (to Line 22).....	712,687	2,716,347	13,007,022
<b>CAPITAL AND SURPLUS ACCOUNT</b>			
21. Surplus as regards policyholders, December 31 prior year.....	61,550,523	54,648,069	54,648,069
22. Net income (from Line 20).....	712,687	2,716,347	13,007,022
23. Net transfers (to) from Protected Cell accounts.....			
24. Change in net unrealized capital gains or (losses) less capital gains tax of \$.....0.....			
25. Change in net unrealized foreign exchange capital gain (loss).....			
26. Change in net deferred income tax.....	513,517	383,540	701,801
27. Change in nonadmitted assets.....	(40,743)	121,204	(306,369)
28. Change in provision for reinsurance.....			
29. Change in surplus notes.....			
30. Surplus (contributed to) withdrawn from protected cells.....			
31. Cumulative effect of changes in accounting principles.....			
32. Capital changes:			
32.1 Paid in.....			
32.2 Transferred from surplus (Stock Dividend).....			
32.3 Transferred to surplus.....			
33. Surplus adjustments:			
33.1 Paid in.....			
33.2 Transferred to capital (Stock Dividend).....			
33.3 Transferred from capital.....			
34. Net remittances from or (to) Home Office.....			
35. Dividends to stockholders.....			(6,500,000)
36. Change in treasury stock.....			
37. Aggregate write-ins for gains and losses in surplus.....	0	0	0
38. Change in surplus as regards policyholders (Lines 22 through 37).....	1,185,461	3,221,091	6,902,454
39. Surplus as regards policyholders, as of statement date (Lines 21 plus 38).....	62,735,984	57,869,160	61,550,523

**DETAILS OF WRITE-INS**

0501. ....			
0502. ....			
0503. ....			
0598. Summary of remaining write-ins for Line 5 from overflow page.....	0	0	0
0599. Totals (Lines 0501 thru 0503 plus 0598) (Line 5 above).....	0	0	0
1401. INTEREST INCOME ON INTERCOMPANY BALANCES.....	21,448	7,693	39,819
1402. MISCELLANEOUS OTHER EXPENSE.....	(4,343)	(8,249)	(13,741)
1403. ....			
1498. Summary of remaining write-ins for Line 14 from overflow page.....	0	0	0
1499. Totals (Lines 1401 thru 1403 plus 1498) (Line 14 above).....	17,105	(556)	26,078
3701. ....			
3702. ....			
3703. ....			
3798. Summary of remaining write-ins for Line 37 from overflow page.....	0	0	0
3799. Totals (Lines 3701 thru 3703 plus 3798) (Line 37 above).....	0	0	0

# MOUNTAIN LAUREL ASSURANCE COMPANY

## CASH FLOW

	1 Current Year to Date	2 Prior Year To Date	3 Prior Year Ended December 31
<b>CASH FROM OPERATIONS</b>			
1. Premiums collected net of reinsurance.....	49,109,651	41,789,511	170,763,995
2. Net investment income.....	883,597	628,866	3,637,807
3. Miscellaneous income.....	17,839	(20,540)	373,262
4. Total (Lines 1 through 3).....	50,011,087	42,397,837	174,775,064
5. Benefit and loss related payments.....	27,603,613	22,961,933	97,920,379
6. Net transfers to Separate Accounts, Segregated Accounts and Protected Cell Accounts.....			
7. Commissions, expenses paid and aggregate write-ins for deductions.....	15,913,641	12,674,111	50,662,411
8. Dividends paid to policyholders.....			
9. Federal and foreign income taxes paid (recovered) net of \$.....71,242 tax on capital gains (losses).....	2,106,148	1,329,758	6,315,208
10. Total (Lines 5 through 9).....	45,623,402	36,965,802	154,897,998
11. Net cash from operations (Line 4 minus Line 10).....	4,387,685	5,432,035	19,877,066
<b>CASH FROM INVESTMENTS</b>			
12. Proceeds from investments sold, matured or repaid:			
12.1 Bonds.....	1,960,000	4,279,375	16,719,082
12.2 Stocks.....			
12.3 Mortgage loans.....			
12.4 Real estate.....			
12.5 Other invested assets.....			
12.6 Net gains or (losses) on cash, cash equivalents and short-term investments.....			
12.7 Miscellaneous proceeds.....			
12.8 Total investment proceeds (Lines 12.1 to 12.7).....	1,960,000	4,279,375	16,719,082
13. Cost of investments acquired (long-term only):			
13.1 Bonds.....	4,847,715	6,234,598	35,543,267
13.2 Stocks.....			
13.3 Mortgage loans.....			
13.4 Real estate.....			
13.5 Other invested assets.....			
13.6 Miscellaneous applications.....			
13.7 Total investments acquired (Lines 13.1 to 13.6).....	4,847,715	6,234,598	35,543,267
14. Net increase or (decrease) in contract loans and premium notes.....			
15. Net cash from investments (Line 12.8 minus Line 13.7 and Line 14).....	(2,887,715)	(1,955,223)	(18,824,185)
<b>CASH FROM FINANCING AND MISCELLANEOUS SOURCES</b>			
16. Cash provided (applied):			
16.1 Surplus notes, capital notes.....			
16.2 Capital and paid in surplus, less treasury stock.....			
16.3 Borrowed funds.....			
16.4 Net deposits on deposit-type contracts and other insurance liabilities.....			
16.5 Dividends to stockholders.....			6,500,000
16.6 Other cash provided (applied).....	13,757	(1,023,111)	22,262
17. Net cash from financing and miscellaneous sources (Lines 16.1 through 16.4 minus Line 16.5 plus Line 16.6).....	13,757	(1,023,111)	(6,477,738)
<b>RECONCILIATION OF CASH, CASH EQUIVALENTS AND SHORT-TERM INVESTMENTS</b>			
18. Net change in cash, cash equivalents and short-term investments (Line 11 plus Line 15 plus Line 17).....	1,513,727	2,453,701	(5,424,857)
19. Cash, cash equivalents and short-term investments:			
19.1 Beginning of year.....	8,485,674	13,910,531	13,910,531
19.2 End of period (Line 18 plus Line 19.1).....	9,999,401	16,364,232	8,485,674

Note: Supplemental disclosures of cash flow information for non-cash transactions:

20.0001 .....			
---------------	--	--	--

**NOTES TO FINANCIAL STATEMENTS****Note 1 – Summary of Significant Accounting Policies and Going Concern**

## A. Accounting Practices

The accompanying statutory-basis financial statements of Mountain Laurel Assurance Company (the "Company") were prepared on the basis of accounting practices prescribed or permitted by the Ohio Department of Insurance ("DOI").

The Ohio DOI requires insurance companies domiciled in the state of Ohio to prepare their statutory-basis financial statements in accordance with the National Association of Insurance Commissioners' ("NAIC") *Accounting Practices and Procedures Manual* subject to any deviations prescribed or permitted by the Ohio DOI. No deviations from NAIC statutory accounting practices ("NAIC SAP") were used in preparing these statutory-basis financial statements as illustrated in the table below:

	SSAP #	F/S Page	F/S Line #	2017	2016
<b>NET INCOME</b>					
(1) MOUNTAIN LAUREL ASSURANCE COMPANY state basis (Page 4, Line 20, Columns 1 & 2)	XXX	XXX	XXX	\$ 712,687	\$ 13,007,022
(2) State Prescribed Practices that increase/decrease NAIC SAP					
(3) State Permitted Practices that increase/decrease NAIC SAP					
(4) NAIC SAP (1 – 2 – 3 = 4)	XXX	XXX	XXX	\$ 712,687	\$ 13,007,022
<b>SURPLUS</b>					
(5) MOUNTAIN LAUREL ASSURANCE COMPANY state basis (Page 3, line 37, Columns 1 & 2)	XXX	XXX	XXX	\$ 62,735,984	\$ 61,550,523
(6) State Prescribed Practices that increase/decrease NAIC SAP					
(7) State Permitted Practices that increase/decrease NAIC SAP					
(8) NAIC SAP (5 – 6 – 7 = 8)	XXX	XXX	XXX	\$ 62,735,984	\$ 61,550,523

## C. Accounting Policy

## 6. Loan-backed securities

Loan-backed and structured securities are accounted for as prescribed by Statement of Statutory Accounting Principles No. 43R, Loan-backed and Structured Securities. These securities are generally stated at amortized cost as determined by the estimated value of future cash flows. Prepayment assumptions for loan-backed and structured debt securities are obtained from available market data, broker/dealers, and/or internal estimates, and are consistent with current interest rate and economic trends. See Note 5.D.

## D. Going Concern

Management continuously monitors the Company's financial results and compliance with regulatory requirements and found no reason to expect the Company to not continue as a going concern

**Note 2 – Accounting Changes and Corrections of Errors**

No significant changes

**Note 3 – Business Combinations and Goodwill**

No significant changes

**Note 4 – Discontinued Operations**

No significant changes

**Note 5 – Investments**

## D. Loan-Backed Securities

The Company does not own any loan-backed or structured debt securities.

## E. Repurchase Agreements and/or Securities Lending Transactions

Not applicable

## I. Working Capital Finance Investments

Not applicable

## J. Offsetting and Netting of Assets and Liabilities

Not applicable

## M. Short Sales

Not applicable

## N. Prepayment Penalty and Acceleration Fees

Not applicable

---

## NOTES TO FINANCIAL STATEMENTS

---

### **Note 6 – Joint Ventures, Partnerships and Limited Liability Companies**

No significant changes

### **Note 7 – Investment Income**

No significant changes

### **Note 8 – Derivative Instruments**

No significant changes

### **Note 9 – Income Taxes**

No significant changes

### **Note 10 – Information Concerning Parent, Subsidiaries, Affiliates and Other Related Parties**

No significant changes

### **Note 11 – Debt**

B. FHLB (Federal Home Loan Bank) Agreements

Not applicable

### **Note 12 – Retirement Plans, Deferred Compensation, Postemployment Benefits and Compensated Absences and Other Postretirement Benefit Plans**

A. Defined Benefit Plan

Not applicable

### **Note 13 – Capital and Surplus, Dividend Restrictions and Quasi-Reorganizations**

No significant changes

### **Note 14 – Liabilities, Contingencies and Assessments**

G. All Other Contingencies

The Company routinely assesses the collectibility of premiums and agents' balances receivable and records a bad debt reserve for amounts exceeding the nonadmitted balance that the Company believes are uncollectible.

All legal actions relating to claims made under insurance policies are considered by the Company in establishing its loss and loss adjustment expense ("LAE") reserves. The Company also has potential exposure relating to lawsuits due to its participation in the management agreement for which it is allocated litigation expenses.

### **Note 15 – Leases**

No significant changes

### **Note 16 – Information about Financial Instruments with Off-Balance Sheet Risk and Financial Instruments with Concentrations of Credit Risk**

No significant changes

### **Note 17 – Sale, Transfer and Servicing of Financial Assets and Extinguishments of Liabilities**

B. Transfer and Servicing of Financial Assets

Not applicable

C. Wash Sales

The Company had no wash sales of securities with a NAIC rating of 3 or below during the reporting period.

### **Note 18 – Gain or Loss to the Reporting Entity from Uninsured Plans and the Portion of Partially Insured Plans**

No significant changes

### **Note 19 – Direct Premium Written/Produced by Managing General Agents/Third Party Administrators**

No significant changes

### **Note 20 – Fair Value Measurements**

A. Inputs Used for Assets and Liabilities Measured at Fair Value

1. Fair Value Measurements by Levels 1, 2 and 3

The Company categorizes its financial instruments, based on the degree of subjectivity inherent in the method by which they are valued, into a fair value hierarchy of three levels, as follows:

Level 1 - Inputs are unadjusted, quoted prices in active markets for identical instruments at the measurement date (e.g., active exchange-traded equity securities).

Level 2 - Inputs (other than quoted prices included within Level 1) that are observable for the instrument either directly or indirectly. This includes: (i) quoted prices for similar instruments in active markets, (ii) quoted prices for identical or similar instruments in markets that are not active, (iii) inputs other than quoted prices that are observable for the instruments, and (iv) inputs that are derived principally from or corroborated by observable market data by correlation or other means.

**NOTES TO FINANCIAL STATEMENTS**

Level 3 - Inputs that are unobservable. Unobservable inputs reflect the Company's subjective evaluation about the assumptions market participants would use in pricing the financial instrument.

The Company's management evaluated whether the market was distressed or inactive in determining the fair value of the Company's securities and reviewed certain market level inputs to evaluate whether sufficient activity, volume, and new issuances existed to create an active market. Based on this evaluation, management concluded that there was sufficient activity in determining the fair market value of the Company's securities.

As of the reporting date, the Company did not measure and report any securities at fair value on the balance sheet. All bonds were carried at amortized cost.

2. Roll forward of Level 3 Items

Not applicable

3. Policy on Transfers Into and Out of Level 3

At the end of each reporting period, the Company evaluates whether or not any event has occurred or circumstances have changed that would cause an instrument to be transferred into or out of Level 3.

4. Inputs and Techniques Used for Level 2 and Level 3 Fair Values

See Note 20.A.1 above.

5. Derivative Fair Values

Not applicable

B. Other Fair Value Disclosures

Not applicable

C. Fair Values for all Financial Instruments by Levels 1, 2, and 3

The table below represents the fair value of all financial instruments at the reporting date, however, not all financial instruments are reported at fair value in the Company's financial statements.

Type of Financial Instrument	Aggregate Fair Value	Admitted Assets	(Level 1)	(Level 2)	(Level 3)	Not Practicable (Carrying Value)
Bonds	\$ 111,318,479	\$ 110,912,275	\$ 5,436,721	\$ 105,881,758	\$	\$
Cash equivalents	\$ 6,999,401	\$ 6,999,401	\$ 6,999,401	\$	\$	\$
Common stock	\$	\$	\$	\$	\$	\$
Preferred stock	\$	\$	\$	\$	\$	\$
Short-term investments	\$ 2,998,080	\$ 3,000,000	\$	\$ 2,998,080	\$	\$

D. Not Practicable to Estimate Fair Value

Not applicable

**Note 21 – Other Items**

No significant changes

**Note 22 – Events Subsequent**

The Company was not impacted by any subsequent events. Subsequent events have been considered through May 5, 2017 for the statutory statement that was available for issuance by May 15, 2017.

The Company does not write health insurance and therefore has no premiums subject to assessment under section 9010 of the Affordable Care Act for either the current or prior years.

**Note 23 – Reinsurance**

No significant changes

**Note 24 – Retrospectively Rated Contracts and Contracts Subject to Redetermination**

F. Risk Sharing Provisions of the Affordable Care Act

The Company does not write health insurance

**Note 25 – Change in Incurred Losses and Loss Adjustment Expenses**

Incurred losses and LAE attributable to insured events of prior accident years increased by \$2,066,716 in 2017, which is 4.7% of the total prior year net unpaid losses and LAE of \$44,436,005. The unfavorable development is primarily due to private passenger auto liability originally anticipated severity increasing for accident year 2016 by 2.8%. LAE reserves developed unfavorably in both defense and cost containment and adjusting and other expense reserves primarily from accident year 2016.

**Note 26 – Intercompany Pooling Arrangements**

No significant changes

**Note 27 – Structured Settlements**

No significant changes

**Note 28 – Health Care Receivables**

No significant changes

---

## NOTES TO FINANCIAL STATEMENTS

---

**Note 29 – Participating policies**

No significant changes

**Note 30 – Premium Deficiency Reserves**

No significant changes

**Note 31 – High Deductibles**

No significant changes

**Note 32 – Discounting of Liabilities for Unpaid Losses or Unpaid Loss Adjustment Expenses**

No significant changes

**Note 33 – Asbestos/Environmental Reserves**

No significant changes

**Note 34 – Subscriber Savings Accounts**

No significant changes

**Note 35 – Multiple Peril Crop Insurance**

No significant changes

**Note 36 – Financial Guaranty Insurance**

B. Schedule of Insured Financial Obligations at the End of the Period:

Not applicable

# GENERAL INTERROGATORIES

## PART 1 - COMMON INTERROGATORIES

### GENERAL

- 1.1 Did the reporting entity experience any material transactions requiring the filing of Disclosure of Material Transactions with the State of Domicile, as required by the Model Act? Yes [ ] No [X]
- 1.2 If yes, has the report been filed with the domiciliary state? Yes [ ] No [ ]
- 2.1 Has any change been made during the year of this statement in the charter, by-laws, articles of incorporation, or deed of settlement of the reporting entity? Yes [ ] No [X]
- 2.2 If yes, date of change: \_\_\_\_\_
- 3.1 Is the reporting entity a member of an Insurance Holding Company System consisting of two or more affiliated persons, one or more of which is an insurer? If yes, complete Schedule Y, Parts 1 and 1A. Yes [X] No [ ]
- 3.2 Have there been any substantial changes in the organizational chart since the prior quarter end? Yes [ ] No [X]
- 3.3 If the response to 3.2 is yes, provide a brief description of those changes.
- 4.1 Has the reporting entity been a party to a merger or consolidation during the period covered by this statement? Yes [ ] No [X]
- 4.2 If yes, provide name of entity, NAIC Company Code, and state of domicile (use two letter state abbreviation) for any entity that has ceased to exist as a result of the merger or consolidation.

1 Name of Entity	2 NAIC Company Code	3 State of Domicile

5. If the reporting entity is subject to a management agreement, including third-party administrator(s), managing general agent(s), attorney-in-fact, or similar agreement, have there been any significant changes regarding the terms of the agreement or principals involved? If yes, attach an explanation. Yes [ ] No [X] N/A [ ]
- 6.1 State as of what date the latest financial examination of the reporting entity was made or is being made. 12/31/2012
- 6.2 State the as of date that the latest financial examination report became available from either the state of domicile or the reporting entity. This date should be the date of the examined balance sheet and not the date the report was completed or released. 12/31/2012
- 6.3 State as of what date the latest financial examination report became available to other states or the public from either the state of domicile or the reporting entity. This is the release date or completion date of the examination report and not the date of the examination (balance sheet date). 08/06/2013
- 6.4 By what department or departments?  
OHIO
- 6.5 Have all financial statement adjustments within the latest financial examination report been accounted for in a subsequent financial statement filed with Departments? Yes [ ] No [ ] N/A [X]
- 6.6 Have all of the recommendations within the latest financial examination report been complied with? Yes [X] No [ ] N/A [ ]
- 7.1 Has this reporting entity had any Certificates of Authority, licenses or registrations (including corporate registration, if applicable) suspended or revoked by any governmental entity during the reporting period? Yes [ ] No [X]
- 7.2 If yes, give full information:
- 8.1 Is the company a subsidiary of a bank holding company regulated with the Federal Reserve Board? Yes [ ] No [X]
- 8.2 If response to 8.1 is yes, please identify the name of the bank holding company.

- 8.3 Is the company affiliated with one or more banks, thrifts or securities firms? Yes [ ] No [X]
- 8.4 If the response to 8.3 is yes, please provide below the names and location (city and state of the main office) of any affiliates regulated by a federal regulatory services agency [i.e. the Federal Reserve Board (FRB), the Office of the Comptroller of the Currency (OCC), the Federal Deposit Insurance Corporation (FDIC) and the Securities Exchange Commission (SEC)] and identify the affiliate's primary federal regulator].

1 Affiliate Name	2 Location (City, State)	3 FRB	4 OCC	5 FDIC	6 SEC

- 9.1 Are the senior officers (principal executive officer, principal financial officer, principal accounting officer or controller, or persons performing similar functions) of the reporting entity subject to a code of ethics, which includes the following standards? Yes [X] No [ ]
- (a) Honest and ethical conduct, including the ethical handling of actual or apparent conflicts of interest between personal and professional relationships;
- (b) Full, fair, accurate, timely and understandable disclosure in the periodic reports required to be filed by the reporting entity;
- (c) Compliance with applicable governmental laws, rules and regulations;
- (d) The prompt internal reporting of violations to an appropriate person or persons identified in the code; and
- (e) Accountability for adherence to the code.
- 9.11 If the response to 9.1 is No, please explain:
- 9.2 Has the code of ethics for senior managers been amended? Yes [X] No [ ]
- 9.21 If the response to 9.2 is Yes, provide information related to amendment(s).  
THE COMPANY'S MANAGEMENT APPROVED CHANGES TO OUR CHIEF EXECUTIVE OFFICER/SENIOR FINANCIAL OFFICERS CODE OF ETHICS, EFFECTIVE MARCH 1, 2017. SIGNIFICANT CHANGES TO THE CODE INCLUDED THE FOLLOWING: PROVISIONS WERE ADDED TO CLARIFY THAT A "COVERED EXECUTIVE" AND HIS OR HER FAMILY MAY OWN MORE THAN 2% OF THE OUTSTANDING SECURITIES OF A PUBLIC COMPANY THAT IS A SUPPLIER TO OR COMPETES WITH THE COMPANY, OR THEY MAY OWN AN INTEREST IN A PRIVATE COMPANY THAT IS A SUPPLIER TO OR COMPETES WITH THE COMPANY, IN EACH CASE WITH APPROPRIATE NOTICES TO THE COMPANY AND RECEIPT OF APPROVAL. THE REQUIREMENTS THAT MUST BE SATISFIED BEFORE A COVERED EXECUTIVE CAN TAKE A DIRECTOR POSITION OR OTHER SPECIFIED ADVISORY POSITIONS WITH A SUPPLIER OR WITH A COMPETITOR WERE ALSO AMENDED. THESE PROVISIONS REQUIRE NON-EXECUTIVE OFFICERS TO PROVIDE PRIOR NOTICE AND CERTAIN DISCLOSURES TO THE COMPANY AND RECEIVE APPROPRIATE APPROVALS BEFORE TAKING A BOARD POSITION WITH A COMPANY THAT DOES BUSINESS WITH PROGRESSIVE. EXECUTIVE OFFICERS HAVE SIMILAR DISCLOSURE REQUIREMENTS, ALTHOUGH A POSITION WOULD ONLY REQUIRE

**GENERAL INTERROGATORIES**

**PART 1 - COMMON INTERROGATORIES**

APPROVAL OF OUR BOARD OF DIRECTORS IF THE VOLUME OF BUSINESS BETWEEN THE COMPANIES EXCEEDS SPECIFIED ANNUAL DOLLAR LIMITS, IF THERE IS POTENTIAL OR ACTUAL COMPETITION BETWEEN THE COMPANIES, OR IF THE SITUATION IS NOT OTHERWISE EXPLICITLY COVERED. THERE ARE EXPLICIT EXCLUSIONS FROM THE APPROVAL REQUIREMENTS IF THE BUSINESS RELATIONSHIP WITH THE OTHER COMPANY SOLELY INVOLVES PAYMENTS ARISING FROM THE ADMINISTRATION OF INSURANCE CLAIMS IN THE ORDINARY COURSE OF OUR BUSINESSES. ANY APPROVAL GIVEN BY THE BOARD OF DIRECTORS IN SUCH CIRCUMSTANCES WOULD BE REVIEWED ON AN ANNUAL BASIS. THE COVERED EXECUTIVE IS REQUIRED TO UPDATE THE PREVIOUSLY DISCLOSED INFORMATION AS NECESSARY, AND THE BOARD MAY WITHDRAW ITS PREVIOUSLY GIVEN APPROVAL AT ANY TIME.

- 9.3 Have any provisions of the code of ethics been waived for any of the specified officers? Yes [ ] No [X]
- 9.31 If the response to 9.3 is Yes, provide the nature of any waiver(s).

**FINANCIAL**

- 10.1 Does the reporting entity report any amounts due from parent, subsidiaries or affiliates on Page 2 of this statement? Yes [X] No [ ]
- 10.2 If yes, indicate any amounts receivable from parent included in the Page 2 amount: \$ 0

**INVESTMENT**

- 11.1 Were any of the stocks, bonds, or other assets of the reporting entity loaned, placed under option agreement, or otherwise made available for use by another person? (Exclude securities under securities lending agreements.) Yes [ ] No [X]
- 11.2 If yes, give full and complete information relating thereto:
12. Amount of real estate and mortgages held in other invested assets in Schedule BA: \$ 0
13. Amount of real estate and mortgages held in short-term investments: \$ 0
- 14.1 Does the reporting entity have any investments in parent, subsidiaries and affiliates? Yes [ ] No [X]
- 14.2 If yes, please complete the following:

- 14.21 Bonds
- 14.22 Preferred Stock
- 14.23 Common Stock
- 14.24 Short-Term Investments
- 14.25 Mortgage Loans on Real Estate
- 14.26 All Other
- 14.27 Total Investment in Parent, Subsidiaries and Affiliates (Subtotal Lines 14.21 to 14.26)
- 14.28 Total Investment in Parent included in Lines 14.21 to 14.26 above

	1 Prior Year End Book/Adjusted Carrying Value	2 Current Quarter Book/Adjusted Carrying Value
\$	0	\$ 0
	0	0
	0	0
	0	0
	0	0
\$	0	\$ 0
\$	0	\$ 0

- 15.1 Has the reporting entity entered into any hedging transactions reported on Schedule DB? Yes [ ] No [X]
- 15.2 If yes, has a comprehensive description of the hedging program been made available to the domiciliary state? Yes [ ] No [ ]  
If no, attach a description with this statement.
16. For the reporting entity's security lending program, state the amount of the following as of current statement date:
- 16.1 Total fair value of reinvested collateral assets reported on Schedule DL, Parts 1 and 2: \$ 0
- 16.2 Total book adjusted/carrying value of reinvested collateral assets reported on Schedule DL, Parts 1 and 2: \$ 0
- 16.3 Total payable for securities lending reported on the liability page: \$ 0
17. Excluding items in Schedule E-Part 3-Special Deposits, real estate, mortgage loans and investments held physically in the reporting entity's offices, vaults or safety deposit boxes, were all stocks, bonds and other securities, owned throughout the current year held pursuant to a custodial agreement with a qualified bank or trust company in accordance with Section 1, III - General Examination Considerations, F. Outsourcing of Critical Functions, Custodial or Safekeeping Agreements of the NAIC *Financial Condition Examiners Handbook*? Yes [X] No [ ]

17.1 For all agreements that comply with the requirements of the NAIC *Financial Condition Examiners Handbook*, complete the following:

1 Name of Custodian(s)	2 Custodian Address
CITIBANK, N.A.	338 GREENWICH STREET, NEW YORK NY 10013

17.2 For all agreements that do not comply with the requirements of the NAIC *Financial Condition Examiners Handbook*, provide the name, location and a complete explanation:

1 Name(s)	2 Location(s)	3 Complete Explanation(s)
NONE		

- 17.3 Have there been any changes, including name changes, in the custodian(s) identified in 17.1 during the current quarter? Yes [ ] No [X]
- 17.4 If yes, give full and complete information relating thereto:

1 Old Custodian	2 New Custodian	3 Date of Change	4 Reason
NONE			

17.5 Investment management – Identify all investment advisors, investment managers, broker/dealers, including individuals that have the authority to make investment decisions on behalf of the reporting entity. For assets that are managed internally by employees of the reporting entity, note as such ["...that have access to the investment accounts", "handle securities"].

1 Name of Firm or Individual	2 Affiliation
PROGRESSIVE CAPITAL MANAGEMENT CORP.	A

- 17.5097 For those firms/individuals listed in the table for Question 17.5, do any firms/individuals unaffiliated with the reporting entity (i.e., designated with a "U") manage more than 10% of the reporting entity's assets? Yes [ ] No [ ]
- 17.5098 For firms/individuals unaffiliated with the reporting entity (i.e., designated with a "U") listed in the table for Question 17.5, does the total assets under management aggregate to more than 50% of the reporting entity's assets? Yes [ ] No [ ]
- 17.6 For those firms or individuals listed in the table for 17.5 with an affiliation code of "A" (affiliated) or "U" (unaffiliated), provide the information for the table below.

## GENERAL INTERROGATORIES

### PART 1 - COMMON INTERROGATORIES

1	2	3	4	5
Central Registration Depository Number	Name of Firm or Individual	Legal Entity Identifier (LEI)	Registered With	Investment Management Agreement (IMA) Filed
N/A	PROGRESSIVE CAPITAL MANAGEMENT CORP.		N/A	DS

18.1 Have all the filing requirements of the *Purposes and Procedures Manual of the NAIC Investment Analysis Office* been followed?

Yes  No

18.2 If no, list exceptions:

## GENERAL INTERROGATORIES (continued)

### PART 2 – PROPERTY & CASUALTY INTERROGATORIES

1. If the reporting entity is a member of a pooling arrangement, did the agreement or the reporting entity's participation change? Yes [ ] No [X] N/A [ ]  
 If yes, attach an explanation.

2. Has the reporting entity reinsured any risk with any other reporting entity and agreed to release such entity from liability, in whole or in part, from any loss that may occur on the risk, or portion thereof, reinsured? Yes [ ] No [X]  
 If yes, attach an explanation.

3.1 Have any of the reporting entity's primary reinsurance contracts been canceled? Yes [ ] No [X]

3.2 If yes, give full and complete information thereto:

4.1 Are any of the liabilities for unpaid losses and loss adjustment expenses other than certain workers' compensation tabular reserves (see *Annual Statement Instructions* pertaining to disclosure of discounting for definition of "tabular reserves,") discounted at a rate of interest greater than zero? Yes [ ] No [X]

4.2 If yes, complete the following schedule:

1 Line of Business	2 Maximum Interest	3 Disc. Rate	Total Discount				Discount Taken During Period			
			4 Unpaid Losses	5 Unpaid LAE	6 IBNR	7 Total	8 Unpaid Losses	9 Unpaid LAE	10 IBNR	11 Total
	0.000	0.000	0	0	0	0	0	0	0	0
<b>Total</b>	XXX	XXX	0	0	0	0	0	0	0	0

5.1 Operating Percentages:

5.1 A&H loss percent	0.000%
5.2 A&H cost containment percent	0.000%
5.3 A&H expense percent excluding cost containment expenses	0.000%

6.1 Do you act as a custodian for health savings accounts? Yes [ ] No [X]

6.2 If yes, please provide the amount of custodial funds held as of the reporting date. \$ 0

6.3 Do you act as an administrator for health savings accounts? Yes [ ] No [X]

6.4 If yes, please provide the amount of funds administered as of the reporting date. \$ 0

**SCHEDULE F - CEDED REINSURANCE**

Showing All New Reinsurers - Current Year to Date

1 NAIC Company Code	2 ID Number	3 Name of Reinsurer	4 Domiciliary Jurisdiction	5 Type of Reinsurer	6 Certified Reinsurer Rating (1 through 6)	7 Effective Date of Certified Reinsurer Rating
------------------------------	----------------	------------------------	----------------------------------	---------------------------	---	--

**NONE**

**SCHEDULE T - EXHIBIT OF PREMIUMS WRITTEN**

Current Year to Date - Allocated by States and Territories

States, Etc.	1 Active Status	Direct Premiums Written		Direct Losses Paid (Deducting Salvage)		Direct Losses Unpaid	
		2 Current Year to Date	3 Prior Year to Date	4 Current Year to Date	5 Prior Year to Date	6 Current Year to Date	7 Prior Year to Date
1. Alabama.....AL	N						
2. Alaska.....AK	N						
3. Arizona.....AZ	N						
4. Arkansas.....AR	N						
5. California.....CA	N						
6. Colorado.....CO	N						
7. Connecticut.....CT	N						
8. Delaware.....DE	N						
9. District of Columbia.....DC	N						
10. Florida.....FL	N						
11. Georgia.....GA	N						
12. Hawaii.....HI	N						
13. Idaho.....ID	N						
14. Illinois.....IL	N						
15. Indiana.....IN	N						
16. Iowa.....IA	N						
17. Kansas.....KS	N						
18. Kentucky.....KY	N						
19. Louisiana.....LA	N						
20. Maine.....ME	N						
21. Maryland.....MD	N						
22. Massachusetts.....MA	N						
23. Michigan.....MI	N						
24. Minnesota.....MN	N						
25. Mississippi.....MS	L	15,352,809	13,188,910	7,181,675	6,265,331	13,665,337	10,472,648
26. Missouri.....MO	N						
27. Montana.....MT	N						
28. Nebraska.....NE	N						
29. Nevada.....NV	N						
30. New Hampshire.....NH	N						
31. New Jersey.....NJ	N						
32. New Mexico.....NM	N						
33. New York.....NY	N						
34. North Carolina.....NC	N						
35. North Dakota.....ND	N						
36. Ohio.....OH	L						
37. Oklahoma.....OK	N						
38. Oregon.....OR	N						
39. Pennsylvania.....PA	L	161,593	463,855	125,677	266,053	396,550	597,019
40. Rhode Island.....RI	N						
41. South Carolina.....SC	N						
42. South Dakota.....SD	N						
43. Tennessee.....TN	L	38,655,570	32,463,842	20,291,928	16,427,542	25,492,523	23,455,136
44. Texas.....TX	N						
45. Utah.....UT	N						
46. Vermont.....VT	N						
47. Virginia.....VA	N						
48. Washington.....WA	N						
49. West Virginia.....WV	N						
50. Wisconsin.....WI	N						
51. Wyoming.....WY	N						
52. American Samoa.....AS	N						
53. Guam.....GU	N						
54. Puerto Rico.....PR	N						
55. US Virgin Islands.....VI	N						
56. Northern Mariana Islands.....MP	N						
57. Canada.....CAN	N						
58. Aggregate Other Alien.....OT	XXX	0	0	0	0	0	0
59. Totals.....(a).....4		54,169,972	46,116,607	27,599,280	22,958,926	39,554,410	34,524,803

**DETAILS OF WRITE-INS**

58001.....	XXX						
58002.....	XXX						
58003.....	XXX						
58998. Summary of remaining write-ins for Line 58 from overflow page....	XXX	0	0	0	0	0	0
58999. Totals (Lines 58001 thru 58003+ Line 58998) (Line 58 above).....	XXX	0	0	0	0	0	0

(L) - Licensed or Chartered - Licensed Insurance Carrier or Domiciled RRG; (R) - Registered - Non-domiciled RRGs; (Q) - Qualified - Qualified or Accredited Reinsurer;

(E) - Eligible - Reporting Entities eligible or approved to write Surplus Lines in the state (other than their state of domicile see DSLI); (D) - DSLI - Domestic Surplus Lines Insurer

(DSL) - Reporting entities authorized to write Surplus Lines in the state of domicile; (N) - None of the above - Not allowed to write business in the state.

(a) Insert the number of D and L responses except for Canada and Other Alien.

**SCHEDULE Y – INFORMATION CONCERNING ACTIVITIES OF INSURER MEMBERS OF A HOLDING COMPANY GROUP -- PART 1 – ORGANIZATIONAL CHART**

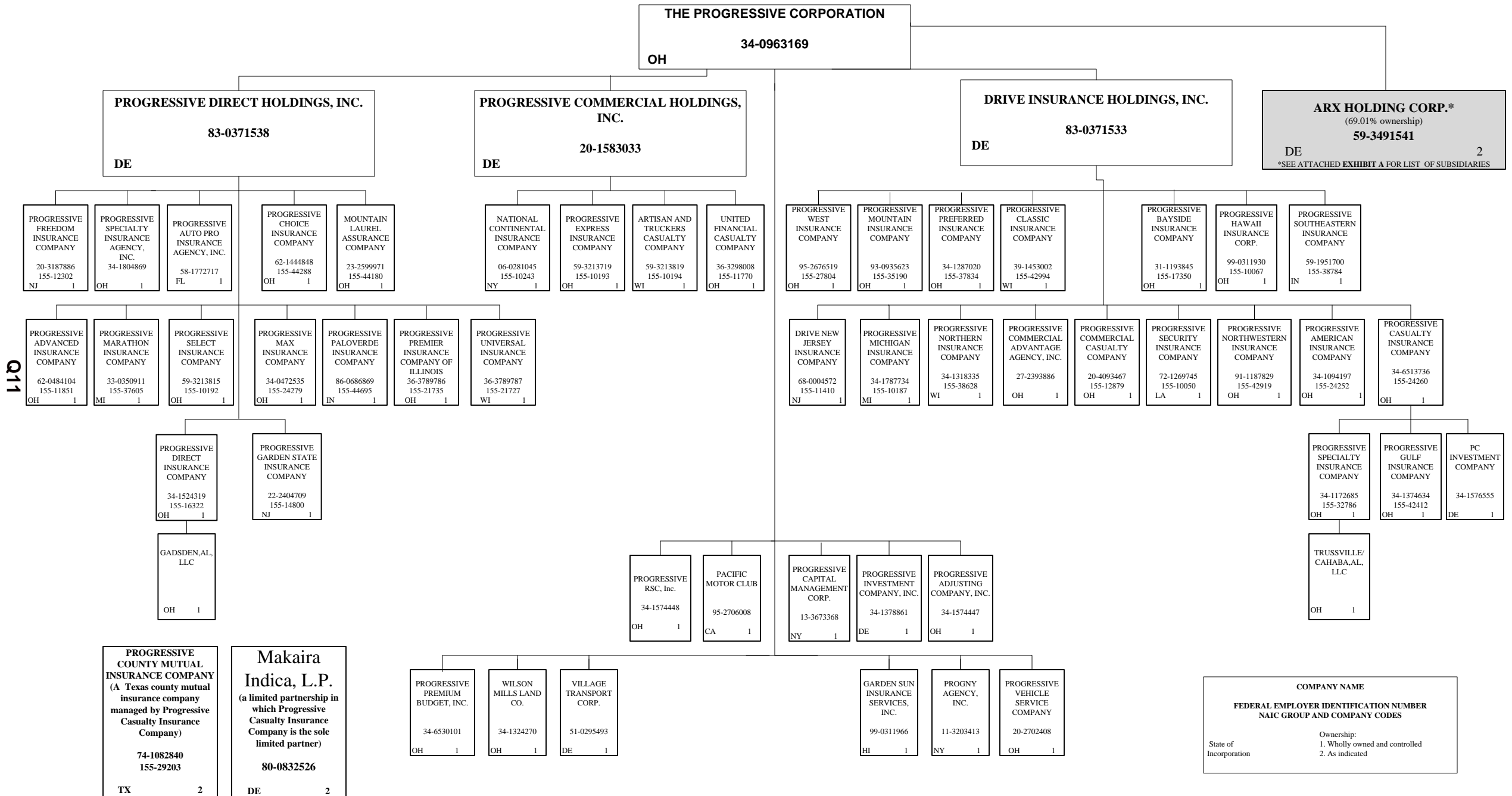

Q11

**SCHEDULE Y – INFORMATION CONCERNING ACTIVITIES OF INSURER MEMBERS OF A HOLDING COMPANY GROUP -- PART 1 – ORGANIZATIONAL CHART**

Q11.1

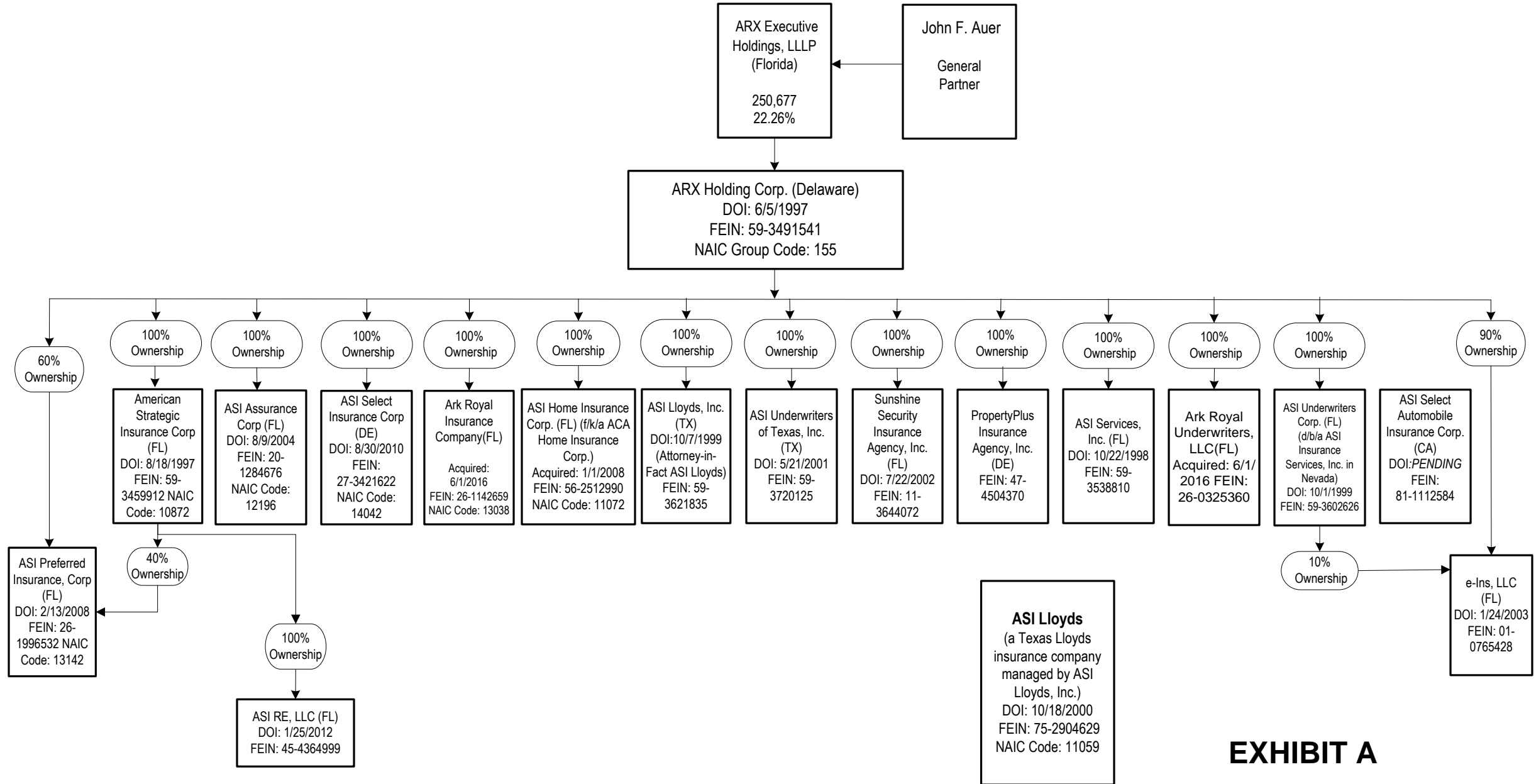

**EXHIBIT A**

**SCHEDULE Y**

**PART 1A - DETAIL OF INSURANCE HOLDING COMPANY SYSTEM**

1	2	3	4	5	6	7	8	9	10	11	12	13	14	15	16
Group Code	Group Name	NAIC Company Code	ID Number	Federal RSSD	CIK	Name of Securities Exchange if Publicly Traded (U.S. or International)	Names of Parent, Subsidiaries or Affiliates	Domiciliary Location	Relationship to Reporting Entity	Directly Controlled by (Name of Entity/Person)	Type of Control (Ownership Board, Management Attorney-in-Fact, Influence, Other)	If Control is Ownership Provide Percentage	Ultimate Controlling Entity(ies)/Person(s)	Is an SCA Filing Required? (Y/N)	*
<b>Members</b>															
		0000	34-0963169		80661	NYSE	The Progressive Corporation	OH	UIP	Board, Management	Board		The Progressive Corporation	N	1, 3
		00000	83-0371533				Drive Insurance Holdings, Inc.	DE	NIA	The Progressive Corporation	Ownership	100.000	The Progressive Corporation	N	1, 3
0155	Progressive Insurance Group	11410	68-0004572				Drive New Jersey Insurance Company	NJ	IA	Drive Insurance Holdings, Inc.	Ownership	100.000	The Progressive Corporation	N	1, 3
0155	Progressive Insurance Group	24252	34-1094197				Progressive American Insurance Company	OH	IA	Drive Insurance Holdings, Inc.	Ownership	100.000	The Progressive Corporation	N	1, 3
0155	Progressive Insurance Group	17350	31-1193845				Progressive Bayside Insurance Company	OH	IA	Drive Insurance Holdings, Inc.	Ownership	100.000	The Progressive Corporation	N	1, 3
0155	Progressive Insurance Group	24260	34-6513736				Progressive Casualty Insurance Company	OH	IA	Drive Insurance Holdings, Inc.	Ownership	100.000	The Progressive Corporation	N	1, 3
		00000	34-1576555				PC Investment Company	DE	NIA	Progressive Casualty Insurance Company	Ownership	100.000	The Progressive Corporation	Y	1, 3
0155	Progressive Insurance Group	29203	74-1082840				Progressive County Mutual Insurance Company	TX	IA	Progressive Casualty Insurance Company	Management		The Progressive Corporation	N	2, 3
0155	Progressive Insurance Group	42412	34-1374634				Progressive Gulf Insurance Company	OH	IA	Progressive Casualty Insurance Company	Ownership	100.000	The Progressive Corporation	Y	1, 3
0155	Progressive Insurance Group	32786	34-1172685				Progressive Specialty Insurance Company	OH	IA	Progressive Casualty Insurance Company	Ownership	100.000	The Progressive Corporation	Y	1, 3
		00000					Trussville/Cahaba, AL, LLC	OH	NIA	Progressive Specialty Insurance Company	Ownership	100.000	The Progressive Corporation	N	1, 3
0155	Progressive Insurance Group	42994	39-1453002				Progressive Classic Insurance Company	WI	IA	Drive Insurance Holdings, Inc.	Ownership	100.000	The Progressive Corporation	N	1, 3
0155	Progressive Insurance Group	10067	99-0311930				Progressive Hawaii Insurance Corp.	OH	IA	Drive Insurance Holdings, Inc.	Ownership	100.000	The Progressive Corporation	N	1, 3
0155	Progressive Insurance Group	10187	34-1787734				Progressive Michigan Insurance Company	MI	IA	Drive Insurance Holdings, Inc.	Ownership	100.000	The Progressive Corporation	N	1, 3
0155	Progressive Insurance Group	35190	93-0935623				Progressive Mountain Insurance Company	OH	IA	Drive Insurance Holdings, Inc.	Ownership	100.000	The Progressive Corporation	N	1, 3
0155	Progressive Insurance Group	38628	34-1318335				Progressive Northern Insurance Company	WI	IA	Drive Insurance Holdings, Inc.	Ownership	100.000	The Progressive Corporation	N	1, 3
0155	Progressive Insurance Group	42919	91-1187829				Progressive Northwestern Insurance Company	OH	IA	Drive Insurance Holdings, Inc.	Ownership	100.000	The Progressive Corporation	N	1, 3
0155	Progressive Insurance Group	37834	34-1287020				Progressive Preferred Insurance Company	OH	IA	Drive Insurance Holdings, Inc.	Ownership	100.000	The Progressive Corporation	N	1, 3
0155	Progressive Insurance Group	10050	72-1269745				Progressive Security Insurance Company	LA	IA	Drive Insurance Holdings, Inc.	Ownership	100.000	The Progressive Corporation	N	1, 3
0155	Progressive Insurance Group	38784	59-1951700				Progressive Southeastern Insurance Company	IN	IA	Drive Insurance Holdings, Inc.	Ownership	100.000	The Progressive Corporation	N	1, 3
0155	Progressive Insurance Group	27804	95-2676519				Progressive West Insurance Company	OH	IA	Drive Insurance Holdings, Inc.	Ownership	100.000	The Progressive Corporation	N	1, 3
		00000	27-2393886				Progressive Commercial Advantage Agency, Inc.	OH	NIA	Drive Insurance Holdings, Inc.	Ownership	100.000	The Progressive Corporation	N	1, 3
		00000	20-1583033				Progressive Commercial Holdings, Inc.	DE	NIA	The Progressive Corporation	Ownership	100.000	The Progressive Corporation	N	1, 3
0155	Progressive Insurance Group	10194	59-3213819				Artisan and Truckers Casualty Company	WI	IA	Progressive Commercial Holdings, Inc.	Ownership	100.000	The Progressive Corporation	N	1, 3
0155	Progressive Insurance Group	10243	06-0281045				National Continental Insurance Company	NY	IA	Progressive Commercial Holdings, Inc.	Ownership	100.000	The Progressive Corporation	N	1, 3
0155	Progressive Insurance Group	12879	20-4093467				Progressive Commercial Casualty Company	OH	IA	Drive Insurance Holdings, Inc.	Ownership	100.000	The Progressive Corporation	N	1, 3
0155	Progressive Insurance Group	10193	59-3213719				Progressive Express Insurance Company	OH	IA	Progressive Commercial Holdings, Inc.	Ownership	100.000	The Progressive Corporation	N	1, 3
0155	Progressive Insurance Group	11770	36-3298008				United Financial Casualty Company	OH	IA	Progressive Commercial Holdings, Inc.	Ownership	100.000	The Progressive Corporation	N	1, 3
		00000	83-0371538				Progressive Direct Holdings, Inc.	DE	UDP	The Progressive Corporation	Ownership	100.000	The Progressive Corporation	N	1, 3
0155	Progressive Insurance Group	44180	23-2599971				Mountain Laurel Assurance Company	OH	RE	Progressive Direct Holdings, Inc.	Ownership	100.000	The Progressive Corporation	N	1, 3
0155	Progressive Insurance Group	11851	62-0484104				Progressive Advanced Insurance Company	OH	IA	Progressive Direct Holdings, Inc.	Ownership	100.000	The Progressive Corporation	N	1, 3
		00000	58-1772717				Progressive Auto Pro Insurance Agency, Inc.	FL	NIA	Progressive Direct Holdings, Inc.	Ownership	100.000	The Progressive Corporation	N	1, 3
0155	Progressive Insurance Group	44288	62-1444848				Progressive Choice Insurance Company	OH	IA	Progressive Direct Holdings, Inc.	Ownership	100.000	The Progressive Corporation	N	1, 3
0155	Progressive Insurance Group	16322	34-1524319				Progressive Direct Insurance Company	OH	IA	Progressive Direct Holdings, Inc.	Ownership	100.000	The Progressive Corporation	N	1, 3
		00000					Gadsden, AL, LLC	OH	NIA	Progressive Direct Insurance Company	Ownership	100.000	The Progressive Corporation	N	1, 3
0155	Progressive Insurance Group	12302	20-3187886				Progressive Freedom Insurance Company	NJ	IA	Progressive Direct Holdings, Inc.	Ownership	100.000	The Progressive Corporation	N	1, 3

Q12

## SCHEDULE Y

### PART 1A - DETAIL OF INSURANCE HOLDING COMPANY SYSTEM

1	2	3	4	5	6	7	8	9	10	11	12	13	14	15	16
Group Code	Group Name	NAIC Company Code	ID Number	Federal RSSD	CIK	Name of Securities Exchange if Publicly Traded (U.S. or International)	Names of Parent, Subsidiaries or Affiliates	Domiciliary Location	Relationship to Reporting Entity	Directly Controlled by (Name of Entity/Person)	Type of Control (Ownership Board, Management Attorney-in-Fact, Influence, Other)	If Control is Ownership Provide Percentage	Ultimate Controlling Entity(ies)/Person(s)	Is an SCA Filing Required? (Y/N)	*
0155.....	Progressive Insurance Group.....	14800...	22-2404709..				Progressive Garden State Insurance Company.....	NJ.....	IA.....	Progressive Direct Holdings, Inc.....	Ownership.....	100.000	The Progressive Corporation...	N	1, 3.....
0155.....	Progressive Insurance Group.....	37605...	33-0350911..				Progressive Marathon Insurance Company.....	MI.....	IA.....	Progressive Direct Holdings, Inc.....	Ownership.....	100.000	The Progressive Corporation...	N	1, 3.....
0155.....	Progressive Insurance Group.....	24279...	34-0472535..				Progressive Max Insurance Company.....	OH.....	IA.....	Progressive Direct Holdings, Inc.....	Ownership.....	100.000	The Progressive Corporation...	N	1, 3.....
0155.....	Progressive Insurance Group.....	44695...	86-0686869..				Progressive Paloverde Insurance Company.....	IN.....	IA.....	Progressive Direct Holdings, Inc.....	Ownership.....	100.000	The Progressive Corporation...	N	1, 3.....
0155.....	Progressive Insurance Group.....	21735...	36-3789786..				Progressive Premier Insurance Company of Illinois.....	OH.....	IA.....	Progressive Direct Holdings, Inc.....	Ownership.....	100.000	The Progressive Corporation...	N	1, 3.....
0155.....	Progressive Insurance Group.....	10192...	59-3213815..				Progressive Select Insurance Company.....	OH.....	IA.....	Progressive Direct Holdings, Inc.....	Ownership.....	100.000	The Progressive Corporation...	N	1, 3.....
		00000...	34-1804869..				Progressive Specialty Insurance Agency, Inc.....	OH.....	NIA.....	Progressive Direct Holdings, Inc.....	Ownership.....	100.000	The Progressive Corporation...	N	1, 3.....
0155.....	Progressive Insurance Group.....	21727...	36-3789787..				Progressive Universal Insurance Company.....	WI.....	IA.....	Progressive Direct Holdings, Inc.....	Ownership.....	100.000	The Progressive Corporation...	N	1, 3.....
		00000...	99-0311966..				Garden Sun Insurance Services, LLC.....	HI.....	NIA.....	The Progressive Corporation.....	Ownership.....	100.000	The Progressive Corporation...	N	1, 3.....
		00000...	95-2706008..				Pacific Motor Club.....	CA.....	NIA.....	The Progressive Corporation.....	Ownership.....	100.000	The Progressive Corporation...	N	1, 3.....
		00000...	11-3203413..				PROGNY Agency, Inc.....	NY.....	NIA.....	The Progressive Corporation.....	Ownership.....	100.000	The Progressive Corporation...	N	1, 3.....
		00000...	34-1574447..				Progressive Adjusting Company, Inc.....	OH.....	NIA.....	The Progressive Corporation.....	Ownership.....	100.000	The Progressive Corporation...	N	1, 3.....
		00000...	13-3673368..				Progressive Capital Management Corp.....	NY.....	NIA.....	The Progressive Corporation.....	Ownership.....	100.000	The Progressive Corporation...	N	1, 3.....
		00000...	34-1378861..				Progressive Investment Company, Inc.....	DE.....	NIA.....	The Progressive Corporation.....	Ownership.....	100.000	The Progressive Corporation...	N	1, 3.....
		00000...	34-6530101..				Progressive Premium Budget, Inc.....	OH.....	NIA.....	The Progressive Corporation.....	Ownership.....	100.000	The Progressive Corporation...	N	1, 3.....
		00000...	34-1574448..				Progressive RSC, Inc.....	OH.....	NIA.....	The Progressive Corporation.....	Ownership.....	100.000	The Progressive Corporation...	N	1, 3.....
		00000...	20-2702408..				Progressive Vehicle Service Company.....	OH.....	NIA.....	The Progressive Corporation.....	Ownership.....	100.000	The Progressive Corporation...	N	1, 3.....
		00000...	51-0295493..				Village Transport Corp.....	DE.....	NIA.....	The Progressive Corporation.....	Ownership.....	100.000	The Progressive Corporation...	N	1, 3.....
		00000...	34-1324270..				Wilson Mills Land Co.....	OH.....	NIA.....	The Progressive Corporation.....	Ownership.....	100.000	The Progressive Corporation...	N	1, 3.....
		00000...	80-0832526..				Makaira Indica, LP.....	CA.....	NIA.....	Progressive Casualty Insurance Company.....	Other.....		The Progressive Corporation...	N	1, 3, 4..
		00000...	59-3491541..				ARX Holding Corp.....	DE.....	NIA.....	The Progressive Corporation.....	Ownership.....	69.010	The Progressive Corporation...	N	1, 3, 5..
0155.....	Progressive Insurance Group.....	11072...	56-2512990..				ASI Home Insurance Corp.....	FL.....	IA.....	ARX Holding Corp.....	Ownership.....	100.000	The Progressive Corporation...	N	1, 3, 5..
		00000...	45-4364999..				ASI RE, LLC.....	FL.....	NIA.....	American Strategic Insurance Corp.....	Ownership.....	100.000	The Progressive Corporation...	N	1, 3, 5..
0155.....	Progressive Insurance Group.....	13142...	26-1996532..				ASI Preferred Insurance Corp.....	FL.....	IA.....	American Strategic Insurance Corp.....	Ownership.....	40.000	The Progressive Corporation...	N	1, 3, 5..
0155.....	Progressive Insurance Group.....	13142...	26-1996532..				ASI Preferred Insurance Corp.....	FL.....	IA.....	ARX Holding Corp.....	Ownership.....	60.000	The Progressive Corporation...	N	1, 3, 5..
0155.....	Progressive Insurance Group.....	10872...	59-3459912..				American Strategic Insurance Corp.....	FL.....	IA.....	ARX Holding Corp.....	Ownership.....	100.000	The Progressive Corporation...	N	1, 3, 5..
0155.....	Progressive Insurance Group.....	11059...	75-2904629..				ASI Lloyds.....	TX.....	IA.....	ASI Lloyds, Inc.....	Management.....		The Progressive Corporation...	N	1, 3, 5, 6
0155.....	Progressive Insurance Group.....	12196...	20-1284676..				ASI Assurance Corp.....	FL.....	IA.....	ARX Holding Corp.....	Ownership.....	100.000	The Progressive Corporation...	N	1, 3, 5..
0155.....	Progressive Insurance Group.....	14042...	27-3421622..				ASI Select Insurance Corp.....	DE.....	IA.....	ARX Holding Corp.....	Ownership.....	100.000	The Progressive Corporation...	N	1, 3, 5..
		00000...	59-3538810..				ASI Services Inc.....	FL.....	NIA.....	ARX Holding Corp.....	Ownership.....	100.000	The Progressive Corporation...	N	1, 3, 5..
		00000...	59-3621835..				ASI Lloyds, Inc.....	TX.....	NIA.....	ARX Holding Corp.....	Ownership.....	100.000	The Progressive Corporation...	N	1, 3, 5..
		00000...	59-3720125..				ASI Underwriters of Texas, Inc.....	TX.....	NIA.....	ARX Holding Corp.....	Ownership.....	100.000	The Progressive Corporation...	N	1, 3, 5..
		00000...	11-3644072..				Sunshine Security Insurance Agency, Inc.....	FL.....	NIA.....	ARX Holding Corp.....	Ownership.....	100.000	The Progressive Corporation...	N	1, 3, 5..
		00000...	59-3602626..				ASI Underwriters Corp.....	FL.....	NIA.....	ARX Holding Corp.....	Ownership.....	100.000	The Progressive Corporation...	N	1, 3, 5..
		00000...	01-0765428..				e-Ins, LLC.....	FL.....	NIA.....	ARX Holding Corp.....	Ownership.....	90.000	The Progressive Corporation...	N	1, 3, 5..
		00000...	01-0765428..				e-Ins, LLC.....	FL.....	NIA.....	ASI Underwriters Corp.....	Ownership.....	10.000	The Progressive Corporation...	N	1, 3, 5..

Q12.1

## SCHEDULE Y

### PART 1A - DETAIL OF INSURANCE HOLDING COMPANY SYSTEM

1	2	3	4	5	6	7	8	9	10	11	12	13	14	15	16
Group Code	Group Name	NAIC Company Code	ID Number	Federal RSSD	CIK	Name of Securities Exchange if Publicly Traded (U.S. or International)	Names of Parent, Subsidiaries or Affiliates	Domiciliary Location	Relationship to Reporting Entity	Directly Controlled by (Name of Entity/Person)	Type of Control (Ownership Board, Management Attorney-in-Fact, Influence, Other)	If Control is Ownership Provide Percentage	Ultimate Controlling Entity(ies)/Person(s)	Is an SCA Filing Required? (Y/N)	*
0155.....	Progressive Insurance Group.....	13038...	26-1142659..	.....	.....	.....	Ark Royal Insurance Company.....	FL.....	IA.....	ARX Holding Corp.....	Ownership.....	....100.000	The Progressive Corporation...	N	1, 3, 5..
.....	.....	00000...	26-0325360..	.....	.....	.....	Ark Royal Underwriters, LLC.....	FL.....	NIA.....	ARX Holding Corp.....	Ownership.....	....100.000	The Progressive Corporation...	N	1, 3, 5..
.....	.....	00000...	47-4504370..	.....	.....	.....	PropertyPlus Insurance Agency, Inc.....	DE.....	NIA.....	ARX Holding Corp.....	Ownership.....	....100.000	The Progressive Corporation...	N	1, 3, 5..
.....	.....	.....	81-1112584..	.....	.....	.....	ASI Select Automobile Insurance Corp.....	CA.....	OTH.....	ARX Holding Corp.....	Other.....	.....	The Progressive Corporation...	N	1,3,5,7..

Asterisk	Explanation
1	Schedule Y Part 1A is a common schedule for all companies of The Progressive Corporation, however column 10 requires specific relationship information relative to the reporting entity.
2	Progressive County Mutual Insurance Company is a Texas county mutual insurance company that is managed, but not owned by Progressive Casualty Insurance Company.
3	None of the companies that are part of The Progressive Corporation are Federally chartered or insured institutions and therefore, do not have Federal RSSD numbers.
4	Makaira Indica, LP is a limited partnership in which Progressive Casualty Insurance Company is the sole limited partner.
5	Effective April 1, 2015, The Progressive Corporation purchased a majority ownership share in the ARX Holding Corp.
6	ASI Lloyds is a Texas Lloyds insurance company that is managed, but not owned by ASI Lloyds, Inc.
7	ASI Select Automobile Insurance Corp. is awaiting approval of its certificate of authority from the California Department of Insurance. No ownership shares have been issued at this time.

Q12.2

# MOUNTAIN LAUREL ASSURANCE COMPANY

## PART 1 - LOSS EXPERIENCE

Lines of Business	Current Year to Date			4 Prior Year to Date Direct Loss Percentage
	1 Direct Premiums Earned	2 Direct Losses Incurred	3 Direct Loss Percentage	
1. Fire.....			0.000	
2. Allied lines.....			0.000	
3. Farmowners multiple peril.....			0.000	
4. Homeowners multiple peril.....			0.000	
5. Commercial multiple peril.....			0.000	
6. Mortgage guaranty.....			0.000	
8. Ocean marine.....			0.000	
9. Inland marine.....	631,792	262,849	41.604	31.759
10. Financial guaranty.....			0.000	
11.1. Medical professional liability - occurrence.....			0.000	
11.2. Medical professional liability - claims-made.....			0.000	
12. Earthquake.....			0.000	
13. Group accident and health.....			0.000	
14. Credit accident and health.....			0.000	
15. Other accident and health.....			0.000	
16. Workers' compensation.....			0.000	
17.1 Other liability-occurrence.....	183,141	14,640	7.994	1.906
17.2 Other liability-claims made.....			0.000	
17.3 Excess workers' compensation.....			0.000	
18.1 Products liability-occurrence.....			0.000	
18.2 Products liability-claims made.....			0.000	
19.1, 19.2 Private passenger auto liability.....	27,736,780	16,429,244	59.233	53.043
19.3, 19.4 Commercial auto liability.....	95,552	40,620	42.511	9.309
21. Auto physical damage.....	18,154,634	12,646,107	69.658	67.054
22. Aircraft (all perils).....			0.000	
23. Fidelity.....			0.000	
24. Surety.....			0.000	
26. Burglary and theft.....			0.000	
27. Boiler and machinery.....			0.000	
28. Credit.....			0.000	
29. International.....			0.000	
30. Warranty.....			0.000	
31. Reinsurance-nonproportional assumed property.....	XXX	XXX	XXX	XXX
32. Reinsurance-nonproportional assumed liability.....	XXX	XXX	XXX	XXX
33. Reinsurance-nonproportional assumed financial lines.....	XXX	XXX	XXX	XXX
34. Aggregate write-ins for other lines of business.....	0	0	0.000	
35. Totals.....	46,801,900	29,393,460	62.804	57.697
<b>DETAILS OF WRITE-INS</b>				
3401.....			0.000	
3402.....			0.000	
3403.....			0.000	
3498. Sum. of remaining write-ins for Line 34 from overflow page.....	0	0	0.000	XXX
3499. Totals (Lines 3401 thru 3403 plus 3498) (Line 34).....	0	0	0.000	

## PART 2 - DIRECT PREMIUMS WRITTEN

Lines of Business	1	2	3
	Current Quarter	Current Year to Date	Prior Year Year to Date
1. Fire.....			
2. Allied lines.....			
3. Farmowners multiple peril.....			
4. Homeowners multiple peril.....			
5. Commercial multiple peril.....			
6. Mortgage guaranty.....			
8. Ocean marine.....			
9. Inland marine.....		501,753	459,037
10. Financial guaranty.....			
11.1. Medical professional liability - occurrence.....			
11.2. Medical professional liability - claims made.....			
12. Earthquake.....			
13. Group accident and health.....			
14. Credit accident and health.....			
15. Other accident and health.....			
16. Workers' compensation.....			
17.1 Other liability-occurrence.....		135,577	124,802
17.2 Other liability-claims made.....			
17.3 Excess workers' compensation.....			
18.1 Products liability-occurrence.....			
18.2 Products liability-claims made.....			
19.1 19.2 Private passenger auto liability.....	32,496,492	32,496,492	28,038,849
19.3 19.4 Commercial auto liability.....	126,544	126,544	130,310
21. Auto physical damage.....	20,909,606	20,909,606	17,363,609
22. Aircraft (all perils).....			
23. Fidelity.....			
24. Surety.....			
26. Burglary and theft.....			
27. Boiler and machinery.....			
28. Credit.....			
29. International.....			
30. Warranty.....			
31. Reinsurance-nonproportional assumed property.....	XXX	XXX	XXX
32. Reinsurance-nonproportional assumed liability.....	XXX	XXX	XXX
33. Reinsurance-nonproportional assumed financial lines.....	XXX	XXX	XXX
34. Aggregate write-ins for other lines of business.....	0	0	0
35. Totals.....	54,169,972	54,169,972	46,116,607
<b>DETAILS OF WRITE-INS</b>			
3401.....			
3402.....			
3403.....			
3498. Sum. of remaining write-ins for Line 34 from overflow page.....	0	0	0
3499. Totals (Lines 3401 thru 3403 plus 3498) (Line 34).....	0	0	0

**PART 3 (000 omitted)**

**LOSS AND LOSS ADJUSTMENT EXPENSE RESERVES SCHEDULE**

	1	2	3	4	5	6	7	8	9	10	11	12	13
Years in Which Losses Occurred	Prior Year-End Known Case Loss and LAE Reserves	Prior Year-End IBNR Loss and LAE Reserves	Total Prior Year-End Loss and LAE Reserves (Cols. 1 + 2)	2017 Loss and LAE Payments on Claims Reported as of Prior Year-End	2017 Loss and LAE Payments on Claims Unreported as of Prior Year-End	Total 2017 Loss and LAE Payments (Cols. 4 + 5)	Q.S. Date Known Case Loss and LAE Reserves on Claims Reported and Open as of Prior Year-End	Q.S. Date Known Case Loss and LAE Reserves on Claims Reported or Reopened Subsequent to Prior Year-End	Q.S. Date IBNR Loss and LAE Reserves	Total Q.S. Loss and LAE Reserves (Cols. 7 + 8 + 9)	Prior Year-End Known Case Loss and LAE Reserves Developed (Savings)/Deficiency (Cols. 4 + 7 minus Col. 1)	Prior Year-End IBNR Loss and LAE Reserves Developed (Savings)/Deficiency (Cols. 5 + 8 + 9 minus Col. 2)	Prior Year-End Total Loss and LAE Reserve Developed (Savings)/Deficiency (Cols. 11 + 12)
1. 2014 + Prior.....	4,126	371	4,498	667	13	680	3,444	283	319	4,046	(16)	244	228
2. 2015.....	7,536	982	8,517	1,724	120	1,844	5,650	159	706	6,515	(162)	3	(159)
3. Subtotals 2015 + Prior.....	11,662	1,353	13,015	2,391	133	2,524	9,093	442	1,025	10,560	(178)	247	69
4. 2016.....	27,048	4,373	31,421	10,130	1,130	11,260	17,201	2,324	2,633	22,158	282	1,715	1,997
5. Subtotals 2016 + Prior.....	38,710	5,726	44,436	12,521	1,263	13,784	26,294	2,766	3,659	32,719	105	1,962	2,067
6. 2017.....	XXX	XXX	XXX	XXX	18,399	18,399	XXX	11,531	2,419	13,950	XXX	XXX	XXX
7. Totals.....	38,710	5,726	44,436	12,521	19,662	32,183	26,294	14,297	6,077	46,669	105	1,962	2,067
8. Prior Year-End's Surplus As Regards Policyholders	61,551												
											Col. 11, Line 7 As % of Col. 1, Line 7	Col. 12, Line 7 As % of Col. 2, Line 7	Col. 13, Line 7 As % of Col. 3, Line 7
											1. ....0.270 %	2. ....34.268 %	3. ....4.651 %
													Col. 13, Line 7 Line 8
													4. ....3.358 %

Q14

# SUPPLEMENTAL EXHIBITS AND SCHEDULES INTERROGATORIES

The following supplemental reports are required to be filed as part of your statement filing. However, in the event that your company does not transact the type of business for which the special report must be filed, your response of NO to the specific interrogatory will be accepted in lieu of filing a "NONE" report and a bar code will be printed below. If the supplement is required of your company but is not being filed for whatever reason, enter SEE EXPLANATION and provide an explanation following the interrogatory questions.

	<b>Response</b>
1. Will the Trusteed Surplus Statement be filed with the state of domicile and the NAIC with this statement?	NO
2. Will Supplement A to Schedule T (Medical Professional Liability Supplement) be filed with this statement?	NO
3. Will the Medicare Part D Coverage Supplement be filed with the state of domicile and the NAIC with this statement?	NO
4. Will the Director and Officer Insurance Coverage Supplement be filed with the state of domicile and the NAIC with this statement?	NO

**Explanation:**

1. The data for this supplement is not required to be filed.
2. The data for this supplement is not required to be filed.
3. The data for this supplement is not required to be filed.
4. The data for this supplement is not required to be filed.

**Bar Code:**



**NONE**

# MOUNTAIN LAUREL ASSURANCE COMPANY SCHEDULE A - VERIFICATION

## Real Estate

	1 Year to Date	2 Prior Year Ended December 31
1. Book/adjusted carrying value, December 31 of prior year.....	0	
2. Cost of acquired:		
2.1 Actual cost at time of acquisition.....		
2.2 Additional investment made after acquisition.....		
3. Current year change in encumbrances.....		
4. Total gain (loss) on disposals.....		
5. Deduct amounts received on disposals.....		
6. Total foreign exchange change in book/adjusted carrying value.....		
7. Deduct current year's other-than-temporary impairment recognized.....		
8. Deduct current year's depreciation.....		
9. Book/adjusted carrying value at end of current period (Lines 1+2+3+4-5+6-7-8).....	0	0
10. Deduct total nonadmitted amounts.....		
11. Statement value at end of current period (Line 9 minus Line 10).....	0	0

## SCHEDULE B - VERIFICATION

### Mortgage Loans

	1 Year to Date	2 Prior Year Ended December 31
1. Book value/recorded investment excluding accrued interest, December 31 of prior year.....	0	
2. Cost of acquired:		
2.1 Actual cost at time of acquisition.....		
2.2 Additional investment made after acquisition.....		
3. Capitalized deferred interest and other.....		
4. Accrual of discount.....		
5. Unrealized valuation increase (decrease).....		
6. Total gain (loss) on disposals.....		
7. Deduct amounts received on disposals.....		
8. Deduct amortization of premium and mortgage interest points and commitment fees.....		
9. Total foreign exchange change in book value/recorded investment excluding accrued interest.....		
10. Deduct current year's other-than-temporary impairment recognized.....		
11. Book value/recorded investment excluding accrued interest at end of current period (Lines 1+2+3+4+5+6-7-8+9-10).....	0	0
12. Total valuation allowance.....		
13. Subtotal (Line 11 plus Line 12).....	0	0
14. Deduct total nonadmitted amounts.....		
15. Statement value at end of current period (Line 13 minus Line 14).....	0	0

## SCHEDULE BA - VERIFICATION

### Other Long-Term Invested Assets

	1 Year to Date	2 Prior Year Ended December 31
1. Book/adjusted carrying value, December 31 of prior year.....	0	
2. Cost of acquired:		
2.1 Actual cost at time of acquisition.....		
2.2 Additional investment made after acquisition.....		
3. Capitalized deferred interest and other.....		
4. Accrual of discount.....		
5. Unrealized valuation increase (decrease).....		
6. Total gain (loss) on disposals.....		
7. Deduct amounts received on disposals.....		
8. Deduct amortization of premium and depreciation.....		
9. Total foreign exchange change in book/adjusted carrying value.....		
10. Deduct current year's other-than-temporary impairment recognized.....		
11. Book/adjusted carrying value at end of current period (Lines 1+2+3+4+5+6-7-8+9-10).....	0	0
12. Deduct total nonadmitted amounts.....		
13. Statement value at end of current period (Line 11 minus Line 12).....	0	0

## SCHEDULE D - VERIFICATION

### Bonds and Stocks

	1 Year to Date	2 Prior Year Ended December 31
1. Book/adjusted carrying value of bonds and stocks, December 31 of prior year.....	108,484,690	91,480,730
2. Cost of bonds and stocks acquired.....	4,847,715	35,543,267
3. Accrual of discount.....	32,859	2,898
4. Unrealized valuation increase (decrease).....		76,553
5. Total gain (loss) on disposals.....		16,719,082
6. Deduct consideration for bonds and stocks disposed of.....	1,960,000	1,899,676
7. Deduct amortization of premium.....	492,989	
8. Total foreign exchange change in book/adjusted carrying value.....		
9. Deduct current year's other-than-temporary impairment recognized.....		
10. Book/adjusted carrying value at end of current period (Lines 1+2+3+4+5-6-7+8-9).....	110,912,275	108,484,690
11. Deduct total nonadmitted amounts.....		
12. Statement value at end of current period (Line 10 minus Line 11).....	110,912,275	108,484,690

### SCHEDULE D - PART 1B

Showing the Acquisitions, Dispositions and Non-Trading Activity

During the Current Quarter for all Bonds and Preferred Stock by NAIC Designation

NAIC Designation	1 Book/Adjusted Carrying Value Beginning of Current Quarter	2 Acquisitions During Current Quarter	3 Dispositions During Current Quarter	4 Non-Trading Activity During Current Quarter	5 Book/Adjusted Carrying Value End of First Quarter	6 Book/Adjusted Carrying Value End of Second Quarter	7 Book/Adjusted Carrying Value End of Third Quarter	8 Book/Adjusted Carrying Value December 31 Prior Year
<b>BONDS</b>								
1. NAIC 1 (a).....	116,970,364	11,846,955	7,460,000	(445,643)	120,911,676			116,970,364
2. NAIC 2 (a).....					0			
3. NAIC 3 (a).....					0			
4. NAIC 4 (a).....					0			
5. NAIC 5 (a).....					0			
6. NAIC 6 (a).....					0			
7. Total Bonds.....	116,970,364	11,846,955	7,460,000	(445,643)	120,911,676	0	0	116,970,364
<b>PREFERRED STOCK</b>								
8. NAIC 1.....					0			
9. NAIC 2.....					0			
10. NAIC 3.....					0			
11. NAIC 4.....					0			
12. NAIC 5.....					0			
13. NAIC 6.....					0			
14. Total Preferred Stock.....	0	0	0	0	0	0	0	0
15. Total Bonds and Preferred Stock.....	116,970,364	11,846,955	7,460,000	(445,643)	120,911,676	0	0	116,970,364

QS102

(a) Book/Adjusted Carrying Value column for the end of the current reporting period includes the following amount of short-term and cash equivalent bonds by NAIC designation:  
 NAIC 1 \$.....9,999,401; NAIC 2 \$.....0; NAIC 3 \$.....0; NAIC 4 \$.....0; NAIC 5 \$.....0; NAIC 6 \$.....0.

**SCHEDULE DA - PART 1**

Short-Term Investments

	1 Book/Adjusted Carrying Value	2 Par Value	3 Actual Cost	4 Interest Collected Year To Date	5 Paid for Accrued Interest Year To Date
9199999.....	3,000,000	XXX	3,000,000	10,477	

**SCHEDULE DA - VERIFICATION**

Short-Term Investments

	1 Year To Date	2 Prior Year Ended December 31
1. Book/adjusted carrying value, December 31 of prior year.....	8,485,674	3,911,482
2. Cost of short-term investments acquired.....		14,964,739
3. Accrual of discount.....	14,326	20,935
4. Unrealized valuation increase (decrease).....		
5. Total gain (loss) on disposals.....		
6. Deduct consideration received on disposals.....	5,500,000	10,240,000
7. Deduct amortization of premium.....		171,482
8. Total foreign exchange change in book/adjusted carrying value.....		
9. Deduct current year's other-than-temporary impairment recognized.....		
10. Book/adjusted carrying value at end of current period (Lines 1+2+3+4+5-6-7+8-9).....	3,000,000	8,485,674
11. Deduct total nonadmitted amounts.....		
12. Statement value at end of current period (Line 10 minus Line 11).....	3,000,000	8,485,674

**Sch. DB - Pt. A - Verification  
NONE**

**Sch. DB - Pt. B - Verification  
NONE**

**Sch. DB - Pt. C - Sn. 1  
NONE**

**Sch. DB - Pt. C - Sn. 2  
NONE**

**Sch. DB - Verification  
NONE**

**MOUNTAIN LAUREL ASSURANCE COMPANY**  
**SCHEDULE E- VERIFICATION**

Cash Equivalents

	1 Year To Date	2 Prior Year Ended December 31
1. Book/adjusted carrying value, December 31 of prior year.....	0	9,999,049
2. Cost of cash equivalents acquired.....	6,999,240	19,195,032
3. Accrual of discount.....	161	5,919
4. Unrealized valuation increase (decrease).....		
5. Total gain (loss) on disposals.....		
6. Deduct consideration received on disposals.....		29,200,000
7. Deduct amortization of premium.....		
8. Total foreign exchange change in book/ adjusted carrying value.....		
9. Deduct current year's other-than-temporary impairment recognized.....		
10. Book/adjusted carrying value at end of current period (Lines 1+2+3+4+5-6-7+8-9).....	6,999,401	0
11. Deduct total nonadmitted amounts.....		
12. Statement value at end of current period (Line 10 minus Line 11).....	6,999,401	0

**Sch. A - Pt. 2  
NONE**

**Sch. A - Pt. 3  
NONE**

**Sch. B - Pt. 2  
NONE**

**Sch. B - Pt. 3  
NONE**

**Sch. BA - Pt. 2  
NONE**

**Sch. BA - Pt. 3  
NONE**

### SCHEDULE D - PART 3

Showing all Long-Term Bonds and Stocks ACQUIRED During Current Quarter

1	2	3	4	5	6	7	8	9	10
CUSIP Identification	Description	Foreign	Date Acquired	Name of Vendor	Number of Shares of Stock	Actual Cost	Par Value	Paid for Accrued Interest and Dividends	NAIC Designation or Market Indicator (a)
<b>Bonds - U.S. Special Revenue and Special Assessment</b>									
880461 NL 8	TENNESSEE HSG DEV 4.000% 07/01/42.....		02/23/2017.....	Royal Bank of Canada.....		4,847,715	4,500,000		1FE.....
3199999	Total - Bonds - U.S. Special Revenue and Special Assessments.....					4,847,715	4,500,000	0	XXX.....
8399997	Total - Bonds - Part 3.....					4,847,715	4,500,000	0	XXX.....
8399999	Total - Bonds.....					4,847,715	4,500,000	0	XXX.....
9999999	Total - Bonds, Preferred and Common Stocks.....					4,847,715	XXX	0	XXX.....

(a) For all common stock bearing NAIC market indicator "U" provide the number of such issues:.....0.

QE04

### SCHEDULE D - PART 4

Showing all Long-Term Bonds and Stocks SOLD, REDEEMED or Otherwise DISPOSED OF During Current Quarter

1	2	3	4	5	6	7	8	9	10	Change in Book/Adjusted Carrying Value					16	17	18	19	20	21	22
										11	12	13	14	15							
CUSIP Identification	Description	F o r e i g n	Disposal Date	Name of Purchaser	Number of Shares of Stock	Consideration	Par Value	Actual Cost	Prior Year Book/Adjusted Carrying Value	Unrealized Valuation Increase (Decrease)	Current Year's (Amortization) / Accretion	Current Year's Other-Than-Temporary Impairment Recognized	Total Change in B./A.C.V. (11+12-13)	Total Foreign Exchange Change in B./A.C.V.	Book/Adjusted Carrying Value at Disposal Date	Foreign Exchange Gain (Loss) on Disposal	Realized Gain (Loss) on Disposal	Total Gain (Loss) on Disposal	Bond Interest / Stock Dividends Received During Year	Stated Contractual Maturity Date	NAIC Designation or Market Indicator (a)
<b>Bonds - U.S. Special Revenue and Special Assessment</b>																					
60535G	AX 0		03/01/2017	MISSISSIPPI HOME CORP 4.500% 12/01/31.....	Redemption	100.0000.....	.....60,000	.....60,000	.....64,661	.....61,951	.....	.....(1,951)	.....	.....(1,951)	.....60,000	.....	.....	.....0	.....450	12/01/2020	1FE.....
88045R	B7 6		02/01/2017	TENNESSEE HSG DEV 3.500% 07/01/45.....	Redemption	100.0000.....	.....215,000	.....215,000	.....228,891	.....226,584	.....	.....(11,584)	.....	.....(11,584)	.....215,000	.....	.....	.....0	.....4,390	07/01/2026	1FE.....
88045R	BB 7		01/01/2017	TENNESSEE HSG DEV 5.500% 01/01/38.....	Redemption	100.0000.....	.....175,000	.....175,000	.....182,068	.....175,000	.....	.....	.....0	.....	.....175,000	.....	.....	.....0	.....4,813	01/01/2017	1FE.....
88045R	WH 1		03/01/2017	TENNESSEE HSG DEV 4.500% 07/01/31.....	Redemption	100.0000.....	.....95,000	.....95,000	.....99,513	.....97,910	.....	.....(2,910)	.....	.....(2,910)	.....95,000	.....	.....	.....0	.....2,625	07/01/2022	1FE.....
88045R	YE 6		02/01/2017	TENNESSEE HSG DEV 4.500% 07/01/37.....	Redemption	100.0000.....	.....35,000	.....35,000	.....38,644	.....36,905	.....	.....(1,905)	.....	.....(1,905)	.....35,000	.....	.....	.....0	.....919	07/01/2022	1FE.....
88045R	ZG 0		02/01/2017	TENNESSEE HSG DEV 4.000% 07/01/38.....	Redemption	100.0000.....	.....130,000	.....130,000	.....142,990	.....136,356	.....	.....(6,356)	.....	.....(6,356)	.....130,000	.....	.....	.....0	.....3,033	07/01/2022	1FE.....
880461	BD 9		03/01/2017	TENNESSEE HSG DEV 3.000% 07/01/38.....	Redemption	100.0000.....	.....310,000	.....310,000	.....328,569	.....320,333	.....	.....(10,333)	.....	.....(10,333)	.....310,000	.....	.....	.....0	.....5,500	07/01/2023	1FE.....
880461	CE 6		03/01/2017	TENNESSEE HSG DEV 4.000% 07/01/43.....	Redemption	100.0000.....	.....290,000	.....290,000	.....311,037	.....302,202	.....	.....(12,202)	.....	.....(12,202)	.....290,000	.....	.....	.....0	.....6,967	07/01/2024	1FE.....
880461	EU 8		03/01/2017	TENNESSEE HSG DEV 4.000% 07/01/45.....	Redemption	100.0000.....	.....240,000	.....240,000	.....258,302	.....254,199	.....	.....(14,199)	.....	.....(14,199)	.....240,000	.....	.....	.....0	.....5,750	07/01/2025	1FE.....
880461	GG 7		03/01/2017	TENNESSEE HSG DEV 4.000% 01/01/46.....	Redemption	100.0000.....	.....90,000	.....90,000	.....96,422	.....95,202	.....	.....(5,202)	.....	.....(5,202)	.....90,000	.....	.....	.....0	.....2,167	01/01/2026	1FE.....
880461	HR 2		02/01/2017	TENNESSEE HSG DEV 3.500% 01/01/47.....	Redemption	100.0000.....	.....275,000	.....275,000	.....293,926	.....291,664	.....	.....(16,664)	.....	.....(16,664)	.....275,000	.....	.....	.....0	.....6,239	01/01/2027	1FE.....
880461	KB 3		02/01/2017	TENNESSEE HSG DEV 3.500% 01/01/47.....	Redemption	100.0000.....	.....45,000	.....45,000	.....48,277	.....48,148	.....	.....(3,148)	.....	.....(3,148)	.....45,000	.....	.....	.....0	.....421	01/01/2027	1FE.....
3199999	Total - Bonds - U.S. Special Revenue and Special Assessments.....						.....1,960,000	.....1,960,000	.....2,093,300	.....2,046,454	.....0	.....(86,454)	.....0	.....(86,454)	.....1,960,000	.....0	.....0	.....0	.....43,274	XXX	XXX
8399997	Total - Bonds - Part 4.....						.....1,960,000	.....1,960,000	.....2,093,300	.....2,046,454	.....0	.....(86,454)	.....0	.....(86,454)	.....1,960,000	.....0	.....0	.....0	.....43,274	XXX	XXX
8399999	Total - Bonds.....						.....1,960,000	.....1,960,000	.....2,093,300	.....2,046,454	.....0	.....(86,454)	.....0	.....(86,454)	.....1,960,000	.....0	.....0	.....0	.....43,274	XXX	XXX
9999999	Total - Bonds, Preferred and Common Stocks.....						.....1,960,000	XXX	.....2,093,300	.....2,046,454	.....0	.....(86,454)	.....0	.....(86,454)	.....1,960,000	.....0	.....0	.....0	.....43,274	XXX	XXX

QE05

(a) For all common stock bearing the NAIC market indicator "U" provide: the number of such issues: .....0.

**Sch. DB - Pt. A - Sn. 1**  
**NONE**

**Sch. DB - Pt. B - Sn. 1**  
**NONE**

**Sch. DB - Pt. D - Sn. 1**  
**NONE**

**Sch. DB - Pt. D - Sn. 2**  
**NONE**

**Sch. DL - Pt. 1**  
**NONE**

**Sch. DL - Pt. 2**  
**NONE**

Statement for March 31, 2017 of the **MOUNTAIN LAUREL ASSURANCE COMPANY**  
**SCHEDULE E - PART 1 - CASH**

Month End Depository Balances

1 Depository	2 Code	3 Rate of Interest	4 Amount of Interest Received During Current Quarter	5 Amount of Interest Accrued at Current Statement Date	Book Balance at End of Each Month During Current Quarter			9 *
					6 First Month	7 Second Month	8 Third Month	
<b>Open Depositories</b>								
CITIBANK..... NEW YORK, NY.....								XXX
0199999. Total Open Depositories.....	XXX	XXX	.....0	.....0	.....0	.....0	.....0	XXX
0399999. Total Cash on Deposit.....	XXX	XXX	.....0	.....0	.....0	.....0	.....0	XXX
0599999. Total Cash.....	XXX	XXX	.....0	.....0	.....0	.....0	.....0	XXX

## SCHEDULE E - PART 2 - CASH EQUIVALENTS

Show Investments Owned End of Current Quarter

1 Description	2 Code	3 Date Acquired	4 Rate of Interest	5 Maturity Date	6 Book/Adjusted Carrying Value	7 Amount of Interest Due & Accrued	8 Amount Received During Year
<b>Bonds - Industrial and Miscellaneous (Unaffiliated) - Issuer Obligations</b>							
CANADIAN IMPERIAL HOLDINGS.....		03/31/2017.....	.....0.820	04/03/2017.....	.....999,954	.....	.....23
FED CAISSES DESJARDINS.....		03/31/2017.....	.....0.830	04/05/2017.....	.....5,999,447	.....	.....138
3299999. Industrial and Miscellaneous (Unaffiliated) - Issuer Obligations.....					.....6,999,401	.....0	.....161
3899999. Total - Industrial and Miscellaneous (Unaffiliated).....					.....6,999,401	.....0	.....161
<b>Total Bonds</b>							
7799999. Subtotals - Issuer Obligations.....					.....6,999,401	.....0	.....161
8399999. Subtotals - Bonds.....					.....6,999,401	.....0	.....161
8699999. Total - Cash Equivalents.....					.....6,999,401	.....0	.....161

QE13