



QUARTERLY STATEMENT
AS OF SEPTEMBER 30, 2016
OF THE CONDITION AND AFFAIRS OF THE
Summa Insurance Company, Inc.

NAIC Group Code	3259 (Current Period)	3259 (Prior Period)	NAIC Company Code	10649	Employer's ID Number	34-1809108
Organized under the Laws of	Ohio		State of Domicile or Port of Entry	Ohio		
Country of Domicile	United States of America					
Licensed as business type:	Life, Accident & Health[] Dental Service Corporation[] Other[]		Property/Casualty[X] Vision Service Corporation[] Is HMO Federally Qualified? Yes[] No[X] N/A[]		Hospital, Medical & Dental Service or Indemnity[] Health Maintenance Organization[]	
Incorporated/Organized	08/07/1995		Commenced Business	02/01/1996		
Statutory Home Office	10 North Main Street (Street and Number)		Akron, OH, 44308 (City or Town, State, Country and Zip Code)			
Main Administrative Office	Akron, OH, 44308 (City or Town, State, Country and Zip Code)		10 North Main Street (Street and Number)		(330)996-8410 (Area Code) (Telephone Number)	
Mail Address	P.O. Box 3620 (Street and Number or P.O. Box)		Akron, OH, 44309 (City or Town, State, Country and Zip Code)			
Primary Location of Books and Records	Akron, OH, 44308 (City or Town, State, Country and Zip Code)		10 North Main Street (Street and Number)		(330)996-8410 (Area Code) (Telephone Number)	
Internet Web Site Address	SummaCare.com		(330)996-8410-62057 (Area Code)(Telephone Number)(Extension)			
Statutory Statement Contact	Roy Douglas Hall (Name)		(330)996-8553 (Area Code)(Telephone Number)(Extension)			
	hallroy@summacare.com (E-Mail Address)		(330)996-8553 (Fax Number)			

OFFICERS

Name	Title
Kathleen Tirbovich Geier	Chair
Robert Andrew Gerberry	Secretary
Brian Keith Derrick	Treasurer
Robert Stephen Paskowski	Interim President #

OTHERS

Anne Armao, VP - Marketing & Product Development	Kevin Cavalier, VP - Sales
Keith Johnson, VP - Third Party Administrator	James Loveless, VP - Individual Product Line
Donald Novosel, VP - Contracting & Network Development	Annette Ruby, VP - Health Services Management
Charles Zonfa M.D., Chief Medical Officer #	Dennis Pijor, VP - Finance, CFO
Robert Paskowski, Interim President #	Stephen Adamson, VP - Client Services #

DIRECTORS OR TRUSTEES

Kathleen Tirbovich Geier	Erik Newman Steele D.O.
Thomas Anthony Malone M.D.	James Ross McIlvaine
Rajiv Vishnu Taliwal M.D.	Benjamin Paul Sutton
Lydia Alexander Cook M.D.	Brian Keith Derrick
Robert Stephen Paskowski #	

State of Ohio
County of Summit ss

The officers of this reporting entity, being duly sworn, each depose and say that they are the described officers of said reporting entity, and that on the reporting period stated above, all of the herein described assets were the absolute property of the said reporting entity, free and clear from any liens or claims thereon, except as herein stated, and that this statement, together with related exhibits, schedules and explanations therein contained, annexed or referred to, is a full and true statement of all the assets and liabilities and of the condition and affairs of the said reporting entity as of the reporting period stated above, and of its income and deductions therefrom for the period ended, and have been completed in accordance with the NAIC Annual Statement Instructions and Accounting Practices and Procedures manual except to the extent that: (1) state law may differ; or, (2) that state rules or regulations require differences in reporting not related to accounting practices and procedures, according to the best of their information, knowledge and belief, respectively. Furthermore, the scope of this attestation by the described officers also includes the related corresponding electronic filing with the NAIC, when required, that is an exact copy (except for formatting differences due to electronic filing) of the enclosed statement. The electronic filing may be requested by various regulators in lieu of or in addition to the enclosed statement.

(Signature) Brian Keith Derrick	(Signature) Robert Stephen Paskowski	(Signature) Dennis Dale Pijor
(Printed Name)	(Printed Name)	(Printed Name)
1.	2.	3.
Treasurer	Interim President	Vice President - Finance, CFO
(Title)	(Title)	(Title)

Subscribed and sworn to before me this	a. Is this an original filing?	Yes[X] No[]
day of , 2016	b. If no,	1. State the amendment number
		2. Date filed
		3. Number of pages attached

(Notary Public Signature)

ASSETS

		Current Statement Date			4
		1	2	3	December 31 Prior Year Net Admitted Assets
		Assets	Nonadmitted Assets	Net Admitted Assets (Cols. 1 - 2)	
1.	Bonds	39,106,969		39,106,969	45,808,733
2.	Stocks:				
2.1	Preferred stocks				
2.2	Common stocks				
3.	Mortgage loans on real estate:				
3.1	First liens				
3.2	Other than first liens				
4.	Real estate:				
4.1	Properties occupied by the company (less \$.....0 encumbrances)				
4.2	Properties held for the production of income (less \$.....0 encumbrances)				
4.3	Properties held for sale (less \$.....0 encumbrances)				
5.	Cash (\$.....7,222,477), cash equivalents (\$.....0) and short-term investments (\$.....153,108)	7,375,585		7,375,585	5,147,320
6.	Contract loans (including \$.....0 premium notes)				
7.	Derivatives				
8.	Other invested assets				
9.	Receivables for securities				
10.	Securities lending reinvested collateral assets				
11.	Aggregate write-ins for invested assets				
12.	Subtotals, cash and invested assets (Lines 1 to 11)	46,482,554		46,482,554	50,956,053
13.	Title plants less \$.....0 charged off (for Title insurers only)				
14.	Investment income due and accrued	98,688		98,688	113,478
15.	Premiums and considerations:				
15.1	Uncollected premiums and agents' balances in the course of collection	242,835	106,522	136,313	195,309
15.2	Deferred premiums, agents' balances and installments booked but deferred and not yet due (including \$.....0 earned but unbilled premiums)				
15.3	Accrued retrospective premiums (\$.....0) and contracts subject to redetermination (\$.....0)				
16.	Reinsurance:				
16.1	Amounts recoverable from reinsurers	2,100,862		2,100,862	2,377,575
16.2	Funds held by or deposited with reinsured companies				
16.3	Other amounts receivable under reinsurance contracts				
17.	Amounts receivable relating to uninsured plans				
18.1	Current federal and foreign income tax recoverable and interest thereon	2,729,630		2,729,630	2,729,537
18.2	Net deferred tax asset				
19.	Guaranty funds receivable or on deposit				
20.	Electronic data processing equipment and software				
21.	Furniture and equipment, including health care delivery assets (\$.....0)	3,817	3,817		
22.	Net adjustments in assets and liabilities due to foreign exchange rates				
23.	Receivables from parent, subsidiaries and affiliates	926,967		926,967	1,418,465
24.	Health care (\$.....2,565,442) and other amounts receivable	2,795,411	229,969	2,565,442	1,903,849
25.	Aggregate write-ins for other-than-invested assets	34,644	34,644		
26.	TOTAL assets excluding Separate Accounts, Segregated Accounts and Protected Cell Accounts (Lines 12 to 25)	55,415,408	374,952	55,040,456	59,694,266
27.	From Separate Accounts, Segregated Accounts and Protected Cell Accounts				
28.	TOTAL (Lines 26 and 27)	55,415,408	374,952	55,040,456	59,694,266
DETAILS OF WRITE-INS					
1101.				
1102.				
1103.				
1198.	Summary of remaining write-ins for Line 11 from overflow page				
1199.	TOTALS (Lines 1101 through 1103 plus 1198) (Line 11 above)				
2501.	Prepaid Expenses	34,644	34,644		
2502.	Deferred ACA Asset				
2503.	Pharmacy Rebates				
2598.	Summary of remaining write-ins for Line 25 from overflow page				
2599.	TOTALS (Lines 2501 through 2503 plus 2598) (Line 25 above)	34,644	34,644		

LIABILITIES, CAPITAL AND SURPLUS

		Current Period			Prior Year
		1 Covered	2 Uncovered	3 Total	4 Total
1.	Claims unpaid (less \$.....0 reinsurance ceded)	18,026,563		18,026,563	21,817,703
2.	Accrued medical incentive pool and bonus amounts				130,128
3.	Unpaid claims adjustment expenses	373,379		373,379	394,677
4.	Aggregate health policy reserves, including the liability of \$.....0 for medical loss ratio rebate per the Public Health Service Act				
5.	Aggregate life policy reserves				
6.	Property/casualty unearned premium reserve				
7.	Aggregate health claim reserves				
8.	Premiums received in advance	8,167,353		8,167,353	6,291,417
9.	General expenses due or accrued	2,008,514		2,008,514	4,082,281
10.1	Current federal and foreign income tax payable and interest thereon (including \$.....0 on realized gains (losses))				
10.2	Net deferred tax liability				
11.	Ceded reinsurance premiums payable				
12.	Amounts withheld or retained for the account of others				
13.	Remittances and items not allocated				
14.	Borrowed money (including \$.....0 current) and interest thereon \$.....0 (including \$.....0 current)				
15.	Amounts due to parent, subsidiaries and affiliates	885,800		885,800	2,595,699
16.	Derivatives				
17.	Payable for securities				
18.	Payable for securities lending				
19.	Funds held under reinsurance treaties with (\$.....0 authorized reinsurers, \$.....0 unauthorized reinsurers and \$.....0 certified reinsurers)				
20.	Reinsurance in unauthorized and certified (\$.....0) companies				
21.	Net adjustments in assets and liabilities due to foreign exchange rates				
22.	Liability for amounts held under uninsured plans				
23.	Aggregate write-ins for other liabilities (including \$.....0 current)				
24.	Total liabilities (Lines 1 to 23)	29,461,609		29,461,609	35,311,905
25.	Aggregate write-ins for special surplus funds	X X X	X X X		3,400,000
26.	Common capital stock	X X X	X X X	2,500,062	2,500,062
27.	Preferred capital stock	X X X	X X X		
28.	Gross paid in and contributed surplus	X X X	X X X	82,866,381	82,866,381
29.	Surplus notes	X X X	X X X		
30.	Aggregate write-ins for other-than-special surplus funds	X X X	X X X		
31.	Unassigned funds (surplus)	X X X	X X X	(59,787,596)	(64,384,082)
32.	Less treasury stock, at cost:				
32.10 shares common (value included in Line 26 \$.....0)	X X X	X X X		
32.20 shares preferred (value included in Line 27 \$.....0)	X X X	X X X		
33.	Total capital and surplus (Lines 25 to 31 minus Line 32)	X X X	X X X	25,578,847	24,382,361
34.	Total Liabilities, capital and surplus (Lines 24 and 33)	X X X	X X X	55,040,456	59,694,266
DETAILS OF WRITE-INS					
2301.	Minority Interest				
2302.	Deferred gain on sale of bonds to SummaCare, Inc.				
2303.	Miscellaneous				
2398.	Summary of remaining write-ins for Line 23 from overflow page				
2399.	TOTALS (Lines 2301 through 2303 plus 2398) (Line 23 above)				
2501.	ACA Annual Fee on Health Insurers	X X X	X X X		3,400,000
2502.	X X X	X X X		
2503.	X X X	X X X		
2598.	Summary of remaining write-ins for Line 25 from overflow page	X X X	X X X		
2599.	TOTALS (Lines 2501 through 2503 plus 2598) (Line 25 above)	X X X	X X X		3,400,000
3001.	X X X	X X X		
3002.	X X X	X X X		
3003.	X X X	X X X		
3098.	Summary of remaining write-ins for Line 30 from overflow page	X X X	X X X		
3099.	TOTALS (Lines 3001 through 3003 plus 3098) (Line 30 above)	X X X	X X X		

STATEMENT OF REVENUE AND EXPENSES

		Current Year To Date		Prior Year To Date	Prior Year Ended December 31
		1 Uncovered	2 Total	3 Total	4 Total
1.	Member Months	X X X	344,989	417,003	548,129
2.	Net premium income (including \$.....0 non-health premium income)	X X X	141,896,276	161,951,891	214,854,062
3.	Change in unearned premium reserves and reserves for rate credits	X X X			
4.	Fee-for-service (net of \$.....0 medical expenses)	X X X			
5.	Risk revenue	X X X			
6.	Aggregate write-ins for other health care related revenues	X X X			
7.	Aggregate write-ins for other non-health revenues	X X X			
8.	Total revenues (Lines 2 to 7)	X X X	141,896,276	161,951,891	214,854,062
Hospital and Medical:					
9.	Hospital/medical benefits		97,793,683	118,816,131	161,400,478
10.	Other professional services				
11.	Outside referrals				
12.	Emergency room and out-of-area				
13.	Prescription drugs		24,504,620	25,700,304	34,972,199
14.	Aggregate write-ins for other hospital and medical				
15.	Incentive pool, withhold adjustments and bonus amounts			60,268	(29,605)
16.	Subtotal (Lines 9 to 15)		122,298,303	144,576,703	196,343,072
Less:					
17.	Net reinsurance recoveries		2,955,194	3,001,958	4,304,566
18.	Total hospital and medical (Lines 16 minus 17)		119,343,109	141,574,745	192,038,506
19.	Non-health claims (net)				
20.	Claims adjustment expenses, including \$.....296,081 cost containment expenses		1,976,710	2,004,456	2,785,953
21.	General administrative expenses		19,462,227	21,478,388	28,857,955
22.	Increase in reserves for life and accident and health contracts (including \$.....0 increase in reserves for life only)				
23.	Total underwriting deductions (Lines 18 through 22)		140,782,046	165,057,589	223,682,414
24.	Net underwriting gain or (loss) (Lines 8 minus 23)	X X X	1,114,230	(3,105,698)	(8,828,352)
25.	Net investment income earned		308,620	351,034	474,461
26.	Net realized capital gains (losses) less capital gains tax of \$.....0		15,804		
27.	Net investment gains or (losses) (Lines 25 plus 26)		324,424	351,034	474,461
28.	Net gain or (loss) from agents' or premium balances charged off [(amount recovered \$.....0) (amount charged off \$.....0)]				
29.	Aggregate write-ins for other income or expenses		533	863	973
30.	Net income or (loss) after capital gains tax and before all other federal income taxes (Lines 24 plus 27 plus 28 plus 29)	X X X	1,439,187	(2,753,801)	(8,352,918)
31.	Federal and foreign income taxes incurred	X X X	253,166		(732,449)
32.	Net income (loss) (Lines 30 minus 31)	X X X	1,186,021	(2,753,801)	(7,620,469)
DETAILS OF WRITE-INS					
0601.	X X X			
0602.	X X X			
0603.	X X X			
0698.	Summary of remaining write-ins for Line 6 from overflow page	X X X			
0699.	TOTALS (Lines 0601 through 0603 plus 0698) (Line 6 above)	X X X			
0701.	X X X			
0702.	X X X			
0703.	X X X			
0798.	Summary of remaining write-ins for Line 7 from overflow page	X X X			
0799.	TOTALS (Lines 0701 through 0703 plus 0798) (Line 7 above)	X X X			
1401.				
1402.				
1403.				
1498.	Summary of remaining write-ins for Line 14 from overflow page				
1499.	TOTALS (Lines 1401 through 1403 plus 1498) (Line 14 above)				
2901.	Gain on the sale of fixed assets				
2902.	Miscellaneous Income (Expense)		533	863	973
2903.	Finance and service charges not included in premiums				
2998.	Summary of remaining write-ins for Line 29 from overflow page				
2999.	TOTALS (Lines 2901 through 2903 plus 2998) (Line 29 above)		533	863	973

STATEMENT OF REVENUE AND EXPENSES (Continued)

		1	2	3
		Current Year To Date	Prior Year To Date	Prior Year Ended December 31
CAPITAL & SURPLUS ACCOUNT				
33.	Capital and surplus prior reporting year	24,382,361	31,459,090	31,459,090
34.	Net income or (loss) from Line 32	1,186,021	(2,753,801)	(7,620,469)
35.	Change in valuation basis of aggregate policy and claim reserves			
36.	Change in net unrealized capital gains (losses) less capital gains tax of \$.....0			
37.	Change in net unrealized foreign exchange capital gain or (loss)			
38.	Change in net deferred income tax			
39.	Change in nonadmitted assets	22,948	38,258	543,741
40.	Change in unauthorized and certified reinsurance			
41.	Change in treasury stock			
42.	Change in surplus notes			
43.	Cumulative effect of changes in accounting principles			
44.	Capital Changes:			
44.1	Paid in			
44.2	Transferred from surplus (Stock Dividend)			
44.3	Transferred to surplus			
45.	Surplus adjustments:			
45.1	Paid in			
45.2	Transferred to capital (Stock Dividend)			
45.3	Transferred from capital			
46.	Dividends to stockholders			
47.	Aggregate write-ins for gains or (losses) in surplus	(12,483)		(1)
48.	Net change in capital and surplus (Lines 34 to 47)	1,196,486	(2,715,543)	(7,076,729)
49.	Capital and surplus end of reporting period (Line 33 plus 48)	25,578,847	28,743,547	24,382,361
DETAILS OF WRITE-INS				
4701.	Deferred gain on sale of bonds to SummaCare, Inc.			
4702.	Gain on sale of bonds	(12,484)		
4703.	Federal income tax adjustment			
4798.	Summary of remaining write-ins for Line 47 from overflow page	1		(1)
4799.	TOTALS (Lines 4701 through 4703 plus 4798) (Line 47 above)	(12,483)		(1)

CASH FLOW

		1	2	3
		Current	Prior	Prior
		Year	Year	Year Ended
		To Date	To Date	December 31
Cash from Operations				
1.	Premiums collected net of reinsurance	143,831,208	163,035,697	215,423,153
2.	Net investment income	325,176	380,345	520,843
3.	Miscellaneous income	533		
4.	TOTAL (Lines 1 to 3)	144,156,917	163,416,042	215,943,996
5.	Benefit and loss related payments	122,987,664	143,691,587	195,159,267
6.	Net transfers to Separate Accounts, Segregated Accounts and Protected Cell Accounts			
7.	Commissions, expenses paid and aggregate write-ins for deductions	23,534,002	26,406,931	33,571,020
8.	Dividends paid to policyholders			
9.	Federal and foreign income taxes paid (recovered) net of \$.....253,259 tax on capital gains (losses)	253,260	(436,614)	(231,992)
10.	TOTAL (Lines 5 through 9)	146,774,926	169,661,904	228,498,295
11.	Net cash from operations (Line 4 minus Line 10)	(2,618,009)	(6,245,862)	(12,554,299)
Cash from Investments				
12.	Proceeds from investments sold, matured or repaid:			
12.1	Bonds	6,703,320	1,050,000	1,330,000
12.2	Stocks			
12.3	Mortgage loans			
12.4	Real estate			
12.5	Other invested assets			
12.6	Net gains or (losses) on cash, cash equivalents and short-term investments			
12.7	Miscellaneous proceeds			
12.8	TOTAL investment proceeds (Lines 12.1 to 12.7)	6,703,320	1,050,000	1,330,000
13.	Cost of investments acquired (long-term only):			
13.1	Bonds			
13.2	Stocks			
13.3	Mortgage loans			
13.4	Real estate			
13.5	Other invested assets			
13.6	Miscellaneous applications			
13.7	TOTAL investments acquired (Lines 13.1 to 13.6)			
14.	Net increase (or decrease) in contract loans and premium notes			
15.	Net cash from investments (Line 12.8 minus Line 13.7 and Line 14)	6,703,320	1,050,000	1,330,000
Cash from Financing and Miscellaneous Sources				
16.	Cash provided (applied):			
16.1	Surplus notes, capital notes			
16.2	Capital and paid in surplus, less treasury stock			
16.3	Borrowed funds			
16.4	Net deposits on deposit-type contracts and other insurance liabilities			
16.5	Dividends to stockholders			
16.6	Other cash provided (applied)	(1,857,046)	585,339	740,002
17.	Net cash from financing and miscellaneous sources (Line 16.1 through 16.4 minus Line 16.5 plus Line 16.6)	(1,857,046)	585,339	740,002
RECONCILIATION OF CASH, CASH EQUIVALENTS AND SHORT-TERM INVESTMENTS				
18.	Net change in cash, cash equivalents and short-term investments (Line 11, plus Lines 15 and 17)	2,228,265	(4,610,523)	(10,484,297)
19.	Cash, cash equivalents and short-term investments:			
19.1	Beginning of year	5,147,320	15,631,617	15,631,617
19.2	End of period (Line 18 plus Line 19.1)	7,375,585	11,021,094	5,147,320

Note: Supplemental Disclosures of Cash Flow Information for Non-Cash Transactions:

20.0001				
---------	--	--	--	--

EXHIBIT OF PREMIUMS, ENROLLMENT AND UTILIZATION

	1	Comprehensive (Hospital & Medical)		4	5	6	7	8	9	10
		2	3							
	Total	Individual	Group	Medicare Supplement	Vision Only	Dental Only	Federal Employees Health Benefit Plan	Title XVIII Medicare	Title XIX Medicaid	Other
Total Members at end of:										
1. Prior Year	43,383	4,104	38,253	57						969
2. First Quarter	39,107	4,570	33,570	48						919
3. Second Quarter	38,071	4,508	32,604	49						910
4. Third Quarter	37,170	4,449	31,657	50						1,014
5. Current Year										
6. Current Year Member Months	344,989	39,625	296,379	436						8,549
Total Member Ambulatory Encounters for Period:										
7. Physician	39,092	4,763	34,226	103						
8. Non-Physician	60,565	8,042	52,433	90						
9. Total	99,657	12,805	86,659	193						
10. Hospital Patient Days Incurred	28,053	8,257	19,774	22						
11. Number of Inpatient Admissions	1,344	225	1,113	6						
12. Health Premiums Written (a)	142,973,673	16,373,161	125,771,167	97,943						731,402
13. Life Premiums Direct										
14. Property/Casualty Premiums Written										
15. Health Premiums Earned	142,973,678	16,373,161	125,771,167	97,948						731,402
16. Property/Casualty Premiums Earned										
17. Amount Paid for Provision of Health Care Services	126,219,570	15,866,096	109,641,469	95,072						616,933
18. Amount Incurred for Provision of Health Care Services	122,298,303	17,060,088	104,526,256	85,150						626,809

(a) For health premiums written: amount of Medicare Title XVIII exempt from state taxes or fees \$.0.

CLAIMS UNPAID AND INCENTIVE POOL, WITHHOLD AND BONUS (Reported and Unreported)

Aging Analysis of Unpaid Claims						
1 Account	2 1 - 30 Days	3 31 - 60 Days	4 61 - 90 Days	5 91 - 120 days	6 Over 120 Days	7 Total
0199999 Individually Listed Claims Unpaid						
0299999 Aggregate Accounts Not Individually Listed - Uncovered						
0399999 Aggregate Accounts Not Individually Listed - Covered	12,321,563	2,973,000	1,087,000	602,000	1,043,000	18,026,563
0499999 Subtotals	12,321,563	2,973,000	1,087,000	602,000	1,043,000	18,026,563
0599999 Unreported claims and other claim reserves						
0699999 Total Amounts Withheld						
0799999 Total Claims Unpaid						18,026,563
0899999 Accrued Medical Incentive Pool And Bonus Amounts						

UNDERWRITING AND INVESTMENT EXHIBIT

ANALYSIS OF CLAIMS UNPAID-PRIOR YEAR-NET OF REINSURANCE

Line of Business		Claims Paid Year to Date		Liability End of Current Quarter		5 Claims Incurred in Prior Years (Columns 1+3)	6 Estimated Claim Reserve and Claim Liability Dec 31 of Prior Year
		1	2	3	4		
		On Claims Incurred Prior to January 1 of Current Year	On Claims Incurred During the Year	On Claims Unpaid Dec 31 of Prior Year	On Claims Incurred During the Year		
1.	Comprehensive (hospital & medical)	20,267,220	102,114,371	209,000	17,789,553	20,476,220	21,748,994
2.	Medicare Supplement	26,000	70,683		8,465	26,000	19,998
3.	Dental only						
4.	Vision only						
5.	Federal Employees Health Benefits Plan						
6.	Title XVIII - Medicare						
7.	Title XIX - Medicaid						
8.	Other health	10,000	645,975		19,545	10,000	48,711
9.	Health subtotal (Lines 1 to 8)	20,303,220	102,831,029	209,000	17,817,563	20,512,220	21,817,703
10.	Healthcare receivables (a)						
11.	Other non-health						
12.	Medical incentive pools and bonus amounts	130,128				130,128	130,128
13.	Totals (Lines 9 - 10 + 11 + 12)	20,433,348	102,831,029	209,000	17,817,563	20,642,348	21,947,831

(a) Excludes \$.00 loans or advances to providers not yet expensed.

Notes to Financial Statement

1. Summary of Significant Accounting Policies and Going Concern

A. Accounting Practices

Summa Insurance Company’s (the Company or SIC) statutory financial statements are presented on the basis of accounting practices prescribed or permitted by the Ohio Department of Insurance (ODI).

The ODI recognizes only statutory accounting practices prescribed or permitted by the State of Ohio (the State) for determining its solvency under Ohio Insurance Law. NAIC SAP has been adopted as a component of the prescribed or permitted practices by the State with some modifications. These modifications include a five-year life on Electronic Data Processing (EDP) equipment and a 90-day limitation on collection of affiliate balances. Accordingly, the admitted assets, liabilities, capital and surplus of the Company as of September 30, 2016 and December 31, 2015 and the results of its operations and its cash flow for the years then ended have been determined in accordance with accounting principles prescribed or permitted by the ODI. Management believes the difference in capital and surplus between NAIC SAP and accounting principles prescribed or permitted by the ODI is not material.

	State of Domicile	9/30/2016	12/31/2015
<u>Net Income</u>			
1) SIC state basis (Page 4, Line 32, Columns 2 & 3)	OH	1,186,021	(7,620,469)
2) State Prescribed Practices that increase / (decrease) NAIC SAP	OH	-	-
3) State Permitted Practices that increase / (decrease) NAIC SAP:	OH	-	-
4) NAIC SAP	OH	<u>1,186,021</u>	<u>(7,620,469)</u>
<u>Surplus</u>			
5) SIC state basis (Page 3, Line 33, Columns 3 & 4)	OH	25,578,847	24,382,361
6) State Prescribed Practices that increase / (decrease) NAIC SAP	OH	-	-
7) State Permitted Practices that increase / (decrease) NAIC SAP:	OH	-	-
8) NAIC SAP	OH	<u>25,578,847</u>	<u>24,382,361</u>

B. Use of Estimates

The preparation of financial statements in conformity with NAIC SAP, the NAIC Annual Statement Instructions and other accounting practices prescribed or permitted by the ODI requires management to make estimates and assumptions that affect the reported amounts of assets and liabilities and disclosure of contingent assets and liabilities at the date of the financial statements and the reported amounts of revenues and expenses during the reporting period. Actual results could differ significantly from those estimates.

C. Accounting Policy

The Company uses the following accounting policies:

- 1) Cash and Short-Term Investments
Cash and short-term investments include cash on hand, cash held in bank accounts (including overdrafts), interest bearing deposits, and money market instruments purchased with an original maturity of one year or less. Short-term investments are stated at amortized cost.
- 2) Bonds not backed by other loans are stated at amortized cost using the interest method.
- 3) Common stocks – None.
- 4) Preferred stocks – None.
- 5) Mortgage loans on real estate – None.
- 6) Loan backed securities – None.
- 7) Investments in subsidiaries, controlled and affiliated entities - None.
- 8) Investments in joint ventures, partnerships and limited liability companies – None.
- 9) Accounting policy for derivatives – The Company does not invest in derivative instruments.
- 10) The Company anticipates investment income as a factor in premium deficiency calculation, in accordance with SSAP No. 54, Individual Group Accident and Health Contracts.
- 11) The cost of healthcare services is recognized in the period in which services are provided. Healthcare expenses also include an estimate of the cost of services provided to SIC members by third party providers, which have been incurred but not reported to SIC. The estimate for incurred but not reported claims is based on actuarial projections of costs using historical paid claims data. Estimates are continually monitored and reviewed and, as settlements are made or estimates are adjusted, differences are reflected in current operations. Such estimates are subject to the impact of changes in the regulatory environment and economic conditions. Given the inherent variability of such estimates, the actual liability could differ significantly from the amounts provided. While the ultimate amount of claims paid are dependent on future

Notes to Financial Statement

developments, management is of the opinion that the reserves for claims and the cost to process claims make a reasonable and appropriate provision to cover such claims.

12) The Company’s capitalization policy and predefined thresholds have not changed from the prior period.

13) Pharmaceutical rebates are reported as a reduction of prescription drug expense. Receivables related to pharmaceutical rebates are recorded in accordance with SSAP No. 84, Certain Health Care Receivables and Receivables Under Government Insured Plans. Pharmacy rebates receivable are estimated by multiplying the most recent rebate received by two (two quarters).

D. Going Concern – Not applicable.

2. Accounting Changes and Corrections of Errors

A. Material Changes in accounting principles and / or corrections of errors include – None.

3. Business Combinations and Goodwill

A. Statutory Purchase Method – None.

B. Statutory Merger – None.

C. Assumption Reinsurance – None.

D. Impairment Loss – None.

4. Discontinued Operations – None.

5. Investments

A. Mortgage Loans – None.

B. Debt Restructuring – None.

C. Reverse Mortgages – None.

D. Loan Backed Securities – None.

E. Repurchase Agreements – None.

F. Real Estate - None.

G. Investments in Low-Income Housing Tax Credits – None.

H. Restricted Assets – None.

I. Working Capital Finance Investments – None.

J. Offsetting and Netting of Assets and Liabilities – None.

K. Structured Notes – None.

6. Joint Ventures, Partnerships and Limited Liability Companies

A. For investments in joint ventures, partnerships and limited liability companies that exceed 10% of the admitted assets of the insurer – None.

B. Impaired investments in joint ventures, partnerships and limited liability companies – None.

7. Investment Income

A. The basis, by category of investment income, for excluding (nonadmitting) any investment income due and accrued.

Notes to Financial Statement

C. Current income taxes incurred consist of the following components:

	9/30/2016	12/31/2015	Change
1. Current Income Tax			
(a) Federal	\$253,166	(\$732,449)	\$985,615
(b) Foreign	\$0	\$0	\$0
(c) Subtotal	\$253,166	(\$732,449)	\$985,615
(d) Federal Income Tax on Net Capital Gains	\$0	\$0	\$0
(e) Utilization of Capital Loss Carry Forwards	\$0	\$0	\$0
(f) Other	\$0	\$0	\$0
(g) Federal and Foreign Income Taxes Incurred	\$253,166	(\$732,449)	\$985,615
2. Deferred Tax Assets:			
(a) Ordinary			
(1) Unpaid Losses	\$46,816	\$57,513	(\$10,697)
(2) Unearned Premium Reserve	\$512,540	\$427,816	\$84,724
(3) Policyholder Reserves	\$0	\$0	\$0
(4) Investments	\$0	\$0	\$0
(5) Deferred Acquisition Costs	\$0	\$0	\$0
(6) Policyholder Dividends Accrual	\$0	\$0	\$0
(7) Fixed Assets	\$30,741	\$45,141	(\$14,400)
(8) Compensation and Benefits Accrual	\$286,922	\$431,408	(\$144,486)
(9) Pension Accrual	\$0	\$0	\$0
(10) Receivables - Nonadmitted	\$126,186	\$225,081	(\$98,895)
(11) Net Operating Loss Carry-Forward	\$1,134,052	\$2,313,715	(\$1,179,663)
(12) Tax credit carryforward	\$0	\$0	\$0
(13) Other (Including items < 5% of total ordinary a	\$661,505	\$711,113	(\$49,608)
Subtotal	\$2,798,763	\$4,211,787	(\$1,413,024)
(b) Statutory Valuation Allowance	\$2,789,130	\$4,198,197	(\$1,409,067)
(c) Nonadmitted	\$0	\$0	\$0
(d) Admitted Ordinary Deferred Tax Assets	\$9,633	\$13,590	(\$3,957)
(e) Capital			
(1) Investments	\$0	\$0	\$0
(2) Net Capital Loss Carry-Forward	\$0	\$0	\$0
(3) Real Estate	\$0	\$0	\$0
(4) Other	\$0	\$0	\$0
Subtotal	\$0	\$0	\$0
(f) Statutory Valuation Allowance Adjustment	\$0	\$0	\$0
(g) Nonadmitted	\$0	\$0	\$0
(h) Admitted Capital Deferred Tax Assets	\$0	\$0	\$0
(i) Admitted Deferred Tax Assets	\$9,633	\$13,590	(\$3,957)
3. Deferred Tax Liabilities:			
(a) Ordinary			
(1) Investments	\$6,920	\$10,878	(\$3,958)
(2) Fixed Assets	\$0	\$0	\$0
(3) Deferred and Uncollected Premium	\$0	\$0	\$0
(4) Policyholder Reserves	\$0	\$0	\$0
(5) Other	\$2,713	\$2,712	\$1
Subtotal	\$9,633	\$13,590	(\$3,957)
(b) Capital			
(1) Investments	\$0	\$0	\$0
(2) Real Estate	\$0	\$0	\$0
(3) Unrealized Gains/ Losses	\$0	\$0	\$0
(4) Other	\$0	\$0	\$0
Subtotal	\$0	\$0	\$0
(c) Deferred Tax Liabilities	\$9,633	\$13,590	(\$3,957)
4. Net Deferred Tax Assets / Liabilities	\$0	\$0	(\$0)

D. The provision for federal income taxes incurred is different than that which would be obtained by applying the statutory federal income tax rate to income before taxes. The significant items causing this difference are as follows:

Notes to Financial Statement

	<u>September 30, 2016</u>	<u>Effective Tax Rate</u>
Provision computed at statutory rate	\$489,324	34.0%
Change in valuation allowance	(\$1,409,065)	-97.9%
Change in nonadmitted assets	\$100,544	7.0%
Items permanent in nature	\$819,197	56.9%
Total statutory income taxes	<u>\$0</u>	<u>0.0%</u>
Federal income taxes incurred	\$253,166	17.6%
Change in net deferred income taxes	\$0	0.0%
Total statutory income taxes	<u>\$253,166</u>	<u>17.6%</u>

E. Amounts of operating loss and tax credit carry-forwards available for tax purposes

1. The company has \$3,335,448 in net operating loss or tax credit carry-forwards as of September 30, 2016.
2. The following are income taxes incurred in the current and prior year that will be available for recoupment in the event of future net losses - None.
3. The Company has no protective tax deposits reported as admitted assets under Section 6603 of the internal Revenue Service Code as of September 30, 2016 and December 31, 2015.

F. Consolidation of Federal Income Tax Return

Summa Health System Corporation files a consolidated federal income tax which includes the following entities: SummaCare, Inc., Summa Insurance Company, Summa Integrated Services Organization, Apex Benefits Services, LLC, Summa Insurance Agency, LLC, Wadsworth-Rittman Professional Services Corporation, Ohio Health Choice, Summa Management Services Organization, Health Care Center Physicians, Patient Centered Collaborative and Cornerstone Medical Services. Allocation of federal income taxes is based upon separate income tax return calculations with credit for net losses that can be used on a consolidated basis.

10. Information Concerning Parent, Subsidiaries, and Affiliates

A. Nature of the Relationships

Summa Insurance Company, Inc. (SIC or Company) is incorporated as a domestic stock property and casualty company. As such, SIC offers groups preferred provider products through which enrolled members elect to receive care from a Summa Preferred Provider (“network provider”) or a non-network provider at the member’s option. Subsidiaries and affiliated organizations of SIC include Summa Health System Community, HealthSpan Partners, Summa Health System (SHS), Summa Health System Corporation (SHSC), SummaCare, Inc. (SummaCare or SC), Summa Akron City & St. Thomas Hospitals (SACH/STH), Summa Health Network LLC (SHN), Apex Benefits Services, LLC (Apex), Summa Insurance Agency, LLC (SIA), Summa Barberton Hospital (BCH), Summa Wadsworth-Rittman Hospital (WRH), Wadsworth-Rittman Professional Services Corporation, Crystal Clinic Orthopedic Center, LLC, Summa Physicians, Inc. (SPI), Summa Foundation, Health Care Center Physicians Inc. (HCCP), Middlebury Assurance Corp. (MAC), Summa Enterprise Group (SEG), Summa Enterprise Group Properties (SEG Properties), Summa Rehabilitation Hospital, LLC, Ohio Health Choice, Inc. (OHC), Cornerstone Medical Services (Cornerstone), ARIS Teleradiology LLC (ARIS), Summa Western Reserve Hospital (SWRH), Ohio Sleep Disorders, Summa Accountable Care Organization (ACO), Akron Endoscopy Associates (Akron Endoscopy) Summa Integrated Services Organization (SISO), Summa Management Services Organization (SMSO), Patient Centered Collaborative, Health Innovations Ohio, LLC, and Medina-Summit ASC, LLC, Summa Robinson Health Ventures.

B. & C. Transactions with Affiliated Organizations

The operating activities with affiliated entities as of September 30, 2016 and December 31, 2015 are as follows:

	<u>2016</u>	<u>2015</u>
Claims expense related to affiliated entities:		
SACH/STH	16,342,849	27,604,851
SPI	1,191,348	2,488,417
BCH	995	1,332,957
Management fees charged to SIC from Apex	577,500	752,222
Management fees charged to SIC from SMSO	6,063,810	8,665,730
Corporate expense allocation paid to SHS	1,723,663	2,188,143

Notes to Financial Statement

D. Balance outstanding with affiliated entities as of September 30, 2016 and December 31, 2015:

	Due from		Due to	
	2016	2015	2016	2015
SummaCare	926,967	1,403,870	—	—
Apex	—	—	242,642	422,540
ACO	—	—	8,000	871,369
SIA	—	14,595	—	—
SMSO	—	—	635,158	1,301,790
	<u>\$ 926,967</u>	<u>1,418,465</u>	<u>885,800</u>	<u>2,595,699</u>

- E.** Guarantees or undertakings – None.
- F.** In 2016 and 2015, the Company contracted with SMSO for general administrative services, which include but are not limited to claims processing, customer service, eligibility, human resources, computer support, programming, finance, and other general administrative services. Fees are based on actual expenses allocated from SMSO to the Company.
- In 2016 and 2015, the Company was party to a Claims System Cost Allocation Services Agreement with Apex in which Apex agreed to make use of the claims system available to SIC. SIC agreed to pay a user fee based on direct and indirect costs incurred by Apex with respect to the system.
- In 2016 and 2015, the Company was party to a Cost Allocation Services Agreement with SHS in which SHS agreed to be responsible for certain common services required by SIC in order to optimize cost savings and achieve higher levels of efficiencies. SIC agreed to pay a fee representing the expenses allocated from SHS.
- G.** All outstanding shares of common stock are owned by the parent, SummaCare, Inc.
- H.** Investments in upstream intermediate entities or ultimate parent – None.
- I.** Investments in SCA entities - None.
- J.** Investments in impaired SCA entities – None.
- K.** Investments in foreign insurance subsidiaries – None.
- L.** Investment in downstream noninsurance holding company – None.

11. Debt

SIC has no debt as of September 30, 2016.

12. Retirement Plans – None.

13. Capital and Surplus, Shareholders’ Dividend Restrictions and Quasi-Reorganizations

- As of December 31, 2015, SC owned all of the 100 authorized and outstanding shares of SIC Class A common stock. SC also owns all of the 606,463 outstanding shares of SIC Class C common stock with a par value of \$.0001 per share.
- Dividend rate, liquidation value and redemption schedule of preferred stock issues - None
- Dividend restrictions – In accordance with the Ohio Revised Code, the Company must receive approval from ODI to pay a dividend or distribution during 2016, which when combined with the dividends or distributions paid within the preceding 12 months exceeds the greater of either (a) 10% of the Company’s capital and surplus as of December 31, 2015, or (b) the Company’s net gain from operations for the year ended December 31, 2015. Accordingly, during 2016, prior approval from the ODI is required for any dividend or distribution payment which exceeds \$2,438,236.
- Dates and amounts of dividends paid – None.
- Portion of reporting entities profits that may be paid as ordinary dividends - Reference number 3 above.
- Restrictions on unassigned funds – None.
- Mutual Reciprocals - None.
- Stock held by the Company for special purposes – None.
- Changes in the balances of special surplus funds – As of December 31, 2015, the SC reclassified \$3.4 million from unassigned funds to special surplus, representing the Company’s estimated Section 9010 ACA annual assessment that will be payable in September 2016.
- The portion of unassigned funds represented or reduced by :

Notes to Financial Statement

Nonadmitted Asset Values – \$371,135

Unrealized Gains (Losses) – \$480,945

- 11) Surplus notes - None.
- 12) Restatement in a quasi-reorganization – Not applicable
- 13) Quasi-reorganization – Not applicable.

14. Liabilities, Contingencies and Assessments

- A. Contingent commitments – None.
- B. Assessments - None.
- C. Gain contingencies – None.
- D. Claims related extra contractual obligation and bad faith losses stemming from lawsuits – None.
- E. Joint and several liabilities – None.

15. Leases – None.

16. Information About Financial Instruments with Off-Balance Sheet Risk and Financial Instruments with Concentrations of Credit Risk – Not applicable.

17. Sale, Transfer and Servicing of Financial Assets and Extinguishments of Liability – Not applicable.

18. Gains or Loss to the Reporting Entity from Uninsured Plans – Not applicable.

19. Direct Premium Written / Produced by Managing General Agents / Third Party Administrators - Not applicable.

20. Fair Value Measurement – The Company does not have any financial instruments carried at fair value.

21. Other Items

- A. Extraordinary Items – None.
- B. Troubled Debt Restructuring – None.
- C. Other Disclosures and Unusual Items – None.
- D. Business Interruption Insurance Recoveries – None.
- E. State Transferable and Non-transferable Tax Credits – None.
- F. Subprime Mortgage Related Exposure – None.
- G. Retained Assets – None.

22. Events Subsequent

Type I – Recognized Subsequent Events – None.

Type II – Nonrecognized Subsequent Events

Notes to Financial Statement

- a. The Company is typically subject to an annual fee under section 9010 of the Federal Affordable Care Act (ACA). The fee is allocated to individual health insurers based on the ratio of the amount of the entity’s net premiums written during the preceding calendar year to the amount of health insurance for any U.S. health risk that is written during the preceding calendar year. A health insurance entity’s portion of the annual fee becomes payable once the entity provides health insurance for any U.S. health risk for each calendar year beginning on or after January 1 of the year the fee is due. However, The Consolidated Appropriations Act of 2016 placed a moratorium on this fee for 2017. In accordance with Interpretation 16-01, for 2016, the disclosures related to the fee payable immediately in the 2017 year and the related impact on Total Adjusted Capital (TAC) and Authorized Control Level (ACL) will report “zero” as the fee payable in 2017.

	<u>Current Year</u>	<u>Prior Year</u>
A. Did the reporting entity write health premium that is subject to Section 9010 of the ACA act?	<u>No</u>	
B. ACA fee assessment payable for the upcoming year	<u>\$0</u>	<u>\$3,400,000</u>
C. ACA fee assessment paid	<u>\$0</u>	<u>\$3,773,097</u>
D. Premium written subject to ACA 9010 assessment	<u>\$0</u>	<u>\$214,854,062</u>
E. Total Adjusted Capital before surplus adjustment	<u>\$0</u>	
F. Total Adjusted Capital after surplus adjustment	<u>\$0</u>	
G. Authorized Control Level after surplus adjustment	<u>\$0</u>	
H. Would reporting the ACA assessment as of year-end have triggered an RBC action level (YES/No)?	<u>No</u>	

23. Reinsurance

A. Ceded Reinsurance Report

Section 1 – General Interrogatories

- (1) Are any of the reinsurers, listed in Schedule S as non-affiliated, owned in excess of 10% or controlled, either directly or indirectly, by the company or by any representative, officer, trustee, or director of the company?

Yes () No (X)

If yes, give full details.

- (2) Have any policies issued by the company been reinsured with a company chartered in a country other than the United States (excluding U.S. Branches of such companies) that is owned in excess of 10% or controlled directly or indirectly by an insured, a beneficiary, a creditor or any other person not primarily engaged in the insurance business?

Yes () No (X)

If yes, give full details.

Section 2 – Ceded Reinsurance Report – Part A

- (1) Does the company have any reinsurance agreements in effect under which the reinsurer may unilaterally cancel any reinsurance for reasons other than for nonpayment of premium or other similar credit?

Yes () No (X)

- a. If yes, what is the estimated amount of the aggregate reduction in surplus of a unilateral cancellation by the reinsurer as of the date of this statement, for those agreements in which cancellation results in a net obligation of the reporting entity to the reinsurer, and for which such obligation is not presently accrued? Where necessary, the reporting entity may consider the current or anticipated experience of the business reinsured in making this estimate. \$ _____
- b. What is the total amount of reinsurance credits taken, whether as an asset or as a reduction of liability for these agreements in this statement? \$ _____

- (2) Does the reporting entity have any reinsurance agreements in effect such that the amount of losses paid or accrued through the statement date may result in a payment to the reinsurer of amounts that, in aggregate and allowing for offset of mutual credits from other reinsurance agreements with the same reinsurer, exceed the total direct premium collected under reinsurance policies?

Yes () No (X)

Section 3 – Ceded Reinsurance Report – Part B

- (1) What is the estimated amount of the aggregate reduction in surplus, (for agreements other than those under which the reinsurer may unilaterally cancel for reasons other than for nonpayment of premium or other similar credits reflected in Section 2 above) of termination of all reinsurance agreements, by either party, as of the date of this statement? Where necessary, the company may consider the current or anticipated experience of the business reinsured in making this estimate. \$0

Notes to Financial Statement

- (2) Have any new agreements been executed or existing agreements amended, since January 1 of the year of this statement, to include policies or contracts that were in force or which had existing reserves established by the company as of the effective date of the agreement?

Yes () No (X)

If yes, what is the amount of the reinsurance credits, whether an asset or a reduction of a liability, taken for such new agreements or amendments? \$ _____

- B. Uncollectible Reinsurance – None.**
- C. Commutation of Ceded Reinsurance – None.**
- D. Certified Reinsurer Rating Downgraded or Status Subject to Revocation – None.**

24. Retrospectively Rated Contracts & Contracts Subject to Redetermination

- A. Method used by reporting entity to estimate accrued retrospective premium adjustments – None.**
- B. Accrued retrospective premiums are recorded through written premium or earned premium – None.**
- C. Amount of net written premiums that are subject to retrospective rating features – None.**
- D. Amount of medical loss ratio rebates required pursuant to the Public Health Service Act – None.**

E. Risk-Sharing Provisions of the Affordable Care Act (ACA)

- 1) Did the reporting entity write accident and health insurance premium that is subject to the Affordable Care Act risk-sharing provisions (YES/NO)? - YES.
- 2) Impact of Risk-Sharing Provisions of the Affordable Care Act on Admitted Assets, Liabilities and Revenue for the Current Year:

Notes to Financial Statement

a. Permanent ACA Risk Adjustment Program	
Assets	
1. Premium adjustments receivable due to ACA Risk Adjustment (2)	<u>\$0</u>
Liabilities	
2. Risk adjustment user fee payable for ACA Risk Adjustment	<u>\$4,652</u>
3. Premium adjustments payable due to ACA Risk Adjustment (2)	<u>\$0</u>
Operations (Revenue & Expense)	
4. Reported as revenue in premium for accident and health contracts (written/collected) due to ACA Risk Adjustment (2)	<u>\$0</u>
5. Reported in expense as ACA risk adjustment user fees (incurred/paid)	<u>\$4,652</u>
b. Transitional ACA Reinsurance Program	
Assets	
1. Amounts recoverable for claims paid due to ACA Reinsurance	<u>\$933,721</u>
2. Amounts recoverable for claims unpaid due to ACA Reinsurance (Contra Liability) (1)	<u>\$0</u>
3. Amounts receivable relating to uninsured plans for contributions for ACA Reinsurance (1)	<u>\$0</u>
Liabilities	
4. Liabilities for contributions payable due to ACA Reinsurance (Not reported as ceded resinruance premium)	<u>\$663,581</u>
5. Ceded reinsurance premiums payable due to ACA Reinsurance	<u>\$67,571</u>
6. Liabilities for amounts held under uninsured plans contributions for ACA Reinsurance (1)	<u>\$0</u>
Operations (Revenue & Expense)	
7. Ceded reinsurance premiums due to ACA Reinsurance	<u>\$67,571</u>
8. Reinsurance recoveries due to ACA Reinsurance payments or expected payments	<u>\$933,721</u>
9. ACA reinsurance contributions - not reported as ceded premium	<u>\$663,581</u>
c. Temporary ACA Risk Corridors Program	
Assets	
1. Accrued retrospective premium due to ACA Risk Corridors (2)	<u>\$0</u>
Liabilities	
2. Reserve for rate credits or policy experience rating refunds due to ACA Risk Corridors (1)	<u>\$0</u>
Operations (Revenue & Expense)	
3. Effect of ACA Risk Corridors on net premium income (paid/received) (2)	<u>\$0</u>
4. Effect of ACA Risk Corridors on change in reserves for rate credits (1)	<u>\$0</u>
(1) Estimated balance is zero.	
(2) Insufficient data to make an estimate.	

3) Roll-forward of prior year ACA risk-sharing provisions for the following asset (gross of any nonadmission) and liability balances, along with the reason for adjustments to prior year balance.

Notes to Financial Statement

Summa Insurance Company
ACA Risk Sharing Provisions
As of September 30, 2016

Accrued During the Prior Year on Business Written Before December 31 of the Prior Year		Received or Paid as of the Current Year on Business Written Before December 31 of the Prior Year		Differences		Adjustments		Ref	Unsettled Balances - Report Date	
				Prior Year Accrued Less Payments (Col 1 - 3)	Prior Year Accrued Less Payments (Col 2 - 4)	To Prior Year Balances	To Prior Year Balances		Cumulative Balance from Prior Years (Col 1 - 3 + 7)	Prior Year Accrued Less Payments (Col 2 - 4 + 8)
				5	6	7	8		9	10
1	2	3	4	Receivable	(Payable)	Receivable	(Payable)		Receivable	(Payable)
Receivable	(Payable)	Receivable	(Payable)	Receivable	(Payable)	Receivable	(Payable)		Receivable	(Payable)
a. Permanent ACA Risk Adjustment Program										
1. Premium adjustments receivables	\$1607.714	\$0	\$1564.708	\$0	\$0	\$0	\$1248.291	\$0	A	\$1291.297
2. Premium adjustments (payable)	\$0	\$0	\$0	\$0	\$0	\$0	\$0	\$0	B	\$0
3. Subtotal ACA Permanent Risk Adjustment Program	\$1607.714	\$0	\$1564.708	\$0	\$43.006	\$0	\$1248.291	\$0		\$1291.297
b. Transitional ACA Reinsurance Program										
1. Amounts recoverable for claims paid	\$1781.385	\$0	\$2,125.723	\$0	(\$344.338)	\$0	\$605.120	\$0	C	\$260.782
2. Amounts recoverable for claims unpaid	\$0	\$0	\$0	\$0	\$0	\$0	\$0	\$0	D	\$0
3. Amounts receivable relating to uninsured plans	\$0	\$0	\$0	\$0	\$0	\$0	\$0	\$0	E	\$0
4. Liabilities for contributions payable due to ACA Reinsurance - not reported as ceded premiums	\$0	\$1827.925	\$0	\$1827.925	\$0	\$0	\$0	\$0	F	\$0
5. Ceded reinsurance premiums payable	\$0	\$150.447	\$0	\$150.447	\$0	\$0	\$0	\$0	G	\$0
6. Liability for amounts held under uninsured plans	\$0	\$0	\$0	\$0	\$0	\$0	\$0	\$0	H	\$0
7. Subtotal ACA Transitional Reinsurance Program	\$1781.385	\$1978.372	\$2,125.723	\$1978.372	(\$344.338)	\$0	\$605.120	\$0		\$260.782
c. Temporary ACA Risk Corridors Program										
1. Accrued retrospective premium	\$0	\$0	\$0	\$0	\$0	\$0	\$0	\$0	I	\$0
2. Reserve for rate credits or policy experience rating refunds	\$0	\$0	\$0	\$0	\$0	\$0	\$0	\$0	J	\$0
3. Subtotal ACA Risk Corridors Program	\$0	\$0	\$0	\$0	\$0	\$0	\$0	\$0		\$0
d. Total for ACA Risk Sharing Provisions:	\$3,389.099	\$1,978.372	\$3,690.431	\$1,978.372	(\$301.332)	\$0	\$1,853.411	\$0		\$1,552.079
Explanations of Adjustments										
A The receivable was adjusted to reflect the amounts published by CMS on their 2015 RIRA Payments Report.										
B										
C The receivable was adjusted to reflect the amounts published by CMS on their 2015 RIRA Payments Report.										
D										
E										
F										
G										
H										
I										
J										

25. Changes in Incurred Claims and Claims Adjustment Expenses

Activity in claims unpaid is summarized as follows:

		2016	2015
Balance at January 1	\$	21,817,703	25,620,497
Incurred related to:			
Current year		120,648,592	192,182,296
Prior years		(1,305,483)	(114,185)
Total		119,343,109	192,068,111
Paid related to:			
Current year		102,831,029	170,395,593
Prior years		20,303,220	25,475,312
Total		123,134,249	195,870,905
Balance at End of Period	\$	18,026,563	21,817,703

Reserves as of December 31, 2015 were \$21,817,708. As of September 30, 2016, \$20,303,220 has been paid for incurred claims attributable to insured events of prior years. Reserves remaining for prior years are \$209,000 as a result of re-estimation of unpaid claims principally on the PPO lines of insurance. Therefore, there has been \$1,305,483 in favorable experience from December 31, 2015 to September 30, 2016. This favorable experience is generally the result of ongoing analysis of recent loss development trends. Original estimates are increased or decreased as additional information becomes known regarding individual claims.

26. Intercompany Pooling Arrangements – None.

27. Structured Settlements – None.

28. Healthcare Receivables

The company receives pharmacy rebates on a quarterly basis. As of September 30, 2016, a receivable was recorded equal to two quarters of rebates. Pharmacy rebates receivable are estimated by multiplying the most recent rebate received by two (two quarters). The admission of pharmacy rebates receivable are subject to the terms stated within SSAP No. 84 (Certain Healthcare Receivables).

Notes to Financial Statement

<u>Quarter</u>	Estimated Pharmacy Rebates as Reported on Financial Statements	Pharmacy Rebates as Billed or Otherwise Confirmed	Actual Rebates Received Within 90 Days of Billing	Actual Rebates Received Within 91 to 180 Days of Billing	Actual Rebates Received More Than 180 Days After Billing
9/30/2016	\$453,128	\$0	\$0	\$0	\$0
6/30/2016	\$632,603	\$515,464	\$0	\$0	\$515,464
3/31/2016	\$640,862	\$793,539	\$0	\$0	\$793,539
12/31/2015	\$551,704	\$560,115	\$0	\$0	\$560,115
9/30/2015	\$743,423	\$804,374	\$0	\$0	\$804,374
6/30/2015	\$681,240	\$858,984	\$0	\$0	\$858,984
3/31/2015	\$599,635	\$870,195	\$0	\$0	\$689,296
12/31/2014	\$719,868	\$871,705	\$0	\$0	\$871,705
9/30/2014	\$510,966	\$758,815	\$0	\$0	\$758,815
6/30/2014	\$551,514	\$675,302	\$0	\$0	\$675,302
3/31/2014	\$540,018	\$590,002	\$0	\$0	\$590,002
12/31/2013	\$528,500	\$520,656	\$0	\$0	\$520,656
9/30/2013	\$608,000	\$472,392	\$0	\$0	\$472,392

29. Participating Policies – None.

30. Premium Deficiency Reserves

Premium deficiency losses are recognized when it is probable that expected claim expenses will exceed future premiums on existing health contracts. For purposes of premium deficiency losses, contracts are grouped in a manner consistent with the Company’s method of acquiring, servicing and measuring the profitability of such contracts.

1. Liability carried for premium deficiency reserve:

\$0
2. Date of the most recent evaluation of this liability:

December 31, 2015
3. Was anticipated investment income utilized in the calculation?

YES

31. Anticipated Salvage Value and Subrogation – Not applicable.

GENERAL INTERROGATORIES

PART 1 - COMMON INTERROGATORIES
GENERAL

- 1.1 Did the reporting entity experience any material transactions requiring the filing of Disclosure of Material Transactions with the State of Domicile, as required by the Model Act?

Yes[X] No[]
- 1.2 If yes, has the report been filed with the domiciliary state?

Yes[] No[] N/A[X]
- 2.1 Has any change been made during the year of this statement in the charter, by-laws, articles of incorporation, or deed of settlement of the reporting entity?

Yes[X] No[]
- 2.2 If yes, date of change:

11/03/2016
- 3.1 Is the reporting entity a member of an Insurance Holding Company System consisting of two or more affiliated persons, one or more of which is an insurer?

Yes[X] No[]
- If yes, complete Schedule Y, Parts 1 and 1A.
- 3.2 Have there been any substantial changes in the organizational chart since the prior quarter end?

Yes[] No[X]
- 3.3 If the response to 3.2 is yes, provide a brief description of those changes:
- 4.1 Has the reporting entity been a party to a merger or consolidation during the period covered by this statement?

Yes[] No[X]
- 4.2 If yes, provide the name of entity, NAIC Company Code, and state of domicile (use two letter state abbreviation) for any entity that has ceased to exist as a result of the merger or consolidation.

1	2	3
Name of Entity	NAIC Company Code	State of Domicile

5. If the reporting entity is subject to a management agreement, including third-party administrator(s), managing general agent(s), attorney-in-fact, or similar agreement, have there been any significant changes regarding the terms of the agreement or principals involved?

Yes[] No[] N/A[X]
- If yes, attach an explanation.
- 6.1 State as of what date the latest financial examination of the reporting entity was made or is being made.

12/31/2012
- 6.2 State the as of date that the latest financial examination report became available from either the state of domicile or the reporting entity. This date should be the date of the examined balance sheet and not the date the report was completed or released.

12/31/2012
- 6.3 State as of what date the latest financial examination report became available to other states or the public from either the state of domicile or the reporting entity. This is the release date or completion date of the examination report and not the date of the examination (balance sheet date).

07/02/2013
- 6.4 By what department or departments?

Ohio Department of Insurance
- 6.5 Have all financial statement adjustments within the latest financial examination report been accounted for in a subsequent financial statement filed with Departments?

Yes[] No[] N/A[X]
- 6.6 Have all of the recommendations within the latest financial examination report been complied with?

Yes[] No[] N/A[X]
- 7.1 Has this reporting entity had any Certificates of Authority, licenses or registrations (including corporate registration, if applicable) suspended or revoked by any governmental entity during the reporting period?

Yes[] No[X]
- 7.2 If yes, give full information
- 8.1 Is the company a subsidiary of a bank holding company regulated by the Federal Reserve Board?

Yes[] No[X]
- 8.2 If response to 8.1 is yes, please identify the name of the bank holding company.
- 8.3 Is the company affiliated with one or more banks, thrifts or securities firms?

Yes[] No[X]
- 8.4 If response to 8.3 is yes, please provide below the names and location (city and state of the main office) of any affiliates regulated by a federal regulatory services agency [i.e. the Federal Reserve Board (FRB), the Office of the Comptroller of the Currency (OCC), the Federal Deposit Insurance Corporation (FDIC) and the Securities Exchange Commission (SEC)] and identify the affiliate's primary federal regulator.]

1	2	3	4	5	6
Affiliate Name	Location (City, State)	FRB	OCC	FDIC	SEC
		Yes[] No[X]	Yes[] No[X]	Yes[] No[X]	Yes[] No[X]

- 9.1 Are the senior officers (principal executive officer, principal financial officer, principal accounting officer or controller, or persons performing similar functions) of the reporting entity subject to a code of ethics, which includes the following standards?

Yes[X] No[]
- (a) Honest and ethical conduct, including the ethical handling of actual or apparent conflicts of interest between personal and professional relationships;
- (b) Full, fair, accurate, timely and understandable disclosure in the periodic reports required to be filed by the reporting entity;
- (c) Compliance with applicable governmental laws, rules and regulations;
- (d) The prompt internal reporting of violations to an appropriate person or persons identified in the code; and
- (e) Accountability for adherence to the code.
- 9.11 If the response to 9.1 is No, please explain:
- 9.2 Has the code of ethics for senior managers been amended?

Yes[] No[X]
- 9.21 If the response to 9.2 is Yes, provide information related to amendment(s).
- 9.3 Have any provisions of the code of ethics been waived for any of the specified officers?

Yes[] No[X]
- 9.31 If the response to 9.3 is Yes, provide the nature of any waiver(s).

FINANCIAL

- 10.1 Does the reporting entity report any amounts due from parent, subsidiaries or affiliates on Page 2 of this statement?

Yes[X] No[]
- 10.2 If yes, indicate any amounts receivable from parent included in the Page 2 amount:

\$ 926,967

INVESTMENT

- 11.1 Were any of the stocks, bonds, or other assets of the reporting entity loaned, placed under option agreement, or otherwise made available for use by another person? (Exclude securities under securities lending agreements.)

Yes[] No[X]
- 11.2 If yes, give full and complete information relating thereto:
12. Amount of real estate and mortgages held in other invested assets in Schedule BA:

\$ 0
13. Amount of real estate and mortgages held in short-term investments:

\$ 0

GENERAL INTERROGATORIES (Continued)

INVESTMENT

14.1 Does the reporting entity have any investments in parent, subsidiaries and affiliates?

14.2 If yes, please complete the following:

Yes[] No[X]

	1 Prior Year-End Book/Adjusted Carrying Value	2 Current Quarter Book/Adjusted Carrying Value
14.21 Bonds		
14.22 Preferred Stock		
14.23 Common Stock		
14.24 Short-Term Investments		
14.25 Mortgages Loans on Real Estate		
14.26 All Other		
14.27 Total Investment in Parent, Subsidiaries and Affiliates (Subtotal Lines 14.21 to 14.26)		
14.28 Total Investment in Parent included in Lines 14.21 to 14.26 above		

15.1 Has the reporting entity entered into any hedging transactions reported on Schedule DB?

15.2 If yes, has a comprehensive description of the hedging program been made available to the domiciliary state?
If no, attach a description with this statement.

Yes[] No[X]
Yes[] No[] N/A[X]

16. For the reporting entity's security lending program, state the amount of the following as of the current statement date:

16.1 Total fair value of reinvested collateral assets reported on Schedule DL, Parts 1 and 2

16.2 Total book adjusted/carrying value of reinvested collateral assets reported on Schedule DL, Parts 1 and 2

16.3 Total payable for securities lending reported on the liability page

\$ 0
\$ 0
\$ 0

17. Excluding items in Schedule E - Part 3 - Special Deposits, real estate, mortgage loans and investments held physically in the reporting entity's offices, vaults or safety deposit boxes, were all stocks, bonds and other securities, owned throughout the current year held pursuant to a custodial agreement with a qualified bank or trust company in accordance with Section 1, III - General Examination Considerations, F. Outsourcing of Critical Functions, Custodial or Safekeeping Agreements of the NAIC Financial Condition Examiners Handbook?

17.1 For all agreements that comply with the requirements of the NAIC Financial Condition Examiners Handbook, complete the following:

Yes[X] No[]

1 Name of Custodian(s)	2 Custodian Address
FirstMerit Bank, N.A.	106 South Main St, Akron, OH 44308

17.2 For all agreements that do not comply with the requirements of the NAIC Financial Condition Examiners Handbook, provide the name, location and a complete explanation:

1 Name(s)	2 Location(s)	3 Complete Explanation(s)
.....

17.3 Have there been any changes, including name changes, in the custodian(s) identified in 17.1 during the current quarter?

17.4 If yes, give full and complete information relating thereto:

Yes[] No[X]

1 Old Custodian	2 New Custodian	3 Date of Change	4 Reason
.....

17.5 Identify all investment advisors, brokers/dealers or individuals acting on behalf of broker/dealers that have access to the investment accounts, handle securities and have authority to make investments on behalf of the reporting entity:

1 Central Registration Depository	2 Name(s)	3 Address
FirstMerit Bank	Chris Creahan	106 S Main St. Akron OH 44308

18.1 Have all the filing requirements of the Purposes and Procedures Manual of the NAIC Investment Analysis Office been followed?

18.2 If no, list exceptions:

Yes[X] No[]

GENERAL INTERROGATORIES

PART 2 - HEALTH

1. Operating Percentages:	
1.1 A&H loss percent	84.300%
1.2 A&H cost containment percent	0.200%
1.3 A&H expense percent excluding cost containment expenses	14.900%
2.1 Do you act as a custodian for health savings accounts?	Yes[] No[X]
2.2 If yes, please provide the amount of custodial funds held as of the reporting date.	\$..... 0
2.3 Do you act as an administrator for health savings accounts?	Yes[] No[X]
2.4 If yes, please provide the balance of the funds administered as of the reporting date.	\$..... 0

SCHEDULE S - CEDED REINSURANCE
Showing All New Reinsurance Treaties - Current Year to Date

1 NAIC Company Code	2 ID Number	3 Effective Date	4 Name of Reinsurer	5 Domiciliary Jurisdiction	6 Type of Reinsurance Ceded	7 Type of Reinsurer	8 Certified Reinsurer Rating (1 through 6)	9 Effective Date of Certified Reinsurer Rating
Life and Annuity - Non-affiliates								
21113	13-5459190 01/01/2016	UNITED STATES FIRE INS CO	DE SSL/A/I	Authorized

SCHEDULE T - PREMIUMS AND OTHER CONSIDERATIONS

Current Year to Date - Allocated by States and Territories

		1	Direct Business Only							
			2	3	4	5	6	7	8	9
State, Etc.		Active Status	Accident and Health Premiums	Medicare Title XVIII	Medicaid Title XIX	Federal Employees Health Benefits Program Premiums	Life and Annuity Premiums and Other Considerations	Property/ Casualty Premiums	Total Columns 2 Through 7	Deposit-Type Contracts
1.	Alabama (AL)	N								
2.	Alaska (AK)	N								
3.	Arizona (AZ)	N								
4.	Arkansas (AR)	N								
5.	California (CA)	N								
6.	Colorado (CO)	N								
7.	Connecticut (CT)	N								
8.	Delaware (DE)	N								
9.	District of Columbia (DC)	N								
10.	Florida (FL)	N								
11.	Georgia (GA)	N								
12.	Hawaii (HI)	N								
13.	Idaho (ID)	N								
14.	Illinois (IL)	N								
15.	Indiana (IN)	N								
16.	Iowa (IA)	N								
17.	Kansas (KS)	N								
18.	Kentucky (KY)	N								
19.	Louisiana (LA)	N								
20.	Maine (ME)	N								
21.	Maryland (MD)	N								
22.	Massachusetts (MA)	N								
23.	Michigan (MI)	N								
24.	Minnesota (MN)	N								
25.	Mississippi (MS)	N								
26.	Missouri (MO)	N								
27.	Montana (MT)	N								
28.	Nebraska (NE)	N								
29.	Nevada (NV)	N								
30.	New Hampshire (NH)	N								
31.	New Jersey (NJ)	N								
32.	New Mexico (NM)	N								
33.	New York (NY)	N								
34.	North Carolina (NC)	N								
35.	North Dakota (ND)	N								
36.	Ohio (OH)	L	142,973,673						142,973,673	
37.	Oklahoma (OK)	N								
38.	Oregon (OR)	N								
39.	Pennsylvania (PA)	N								
40.	Rhode Island (RI)	N								
41.	South Carolina (SC)	N								
42.	South Dakota (SD)	N								
43.	Tennessee (TN)	N								
44.	Texas (TX)	N								
45.	Utah (UT)	N								
46.	Vermont (VT)	N								
47.	Virginia (VA)	N								
48.	Washington (WA)	N								
49.	West Virginia (WV)	N								
50.	Wisconsin (WI)	N								
51.	Wyoming (WY)	N								
52.	American Samoa (AS)	N								
53.	Guam (GU)	N								
54.	Puerto Rico (PR)	N								
55.	U.S. Virgin Islands (VI)	N								
56.	Northern Mariana Islands (MP)	N								
57.	Canada (CAN)	N								
58.	Aggregate other alien (OT)	X X X								
59.	Subtotal	X X X	142,973,673						142,973,673	
60.	Reporting entity contributions for Employee Benefit Plans	X X X								
61.	Total (Direct Business)	(a)..... 1	142,973,673						142,973,673	
DETAILS OF WRITE-INS										
58001.	X X X								
58002.	X X X								
58003.	X X X								
58998.	Summary of remaining write-ins for Line 58 from overflow page	X X X								
58999.	TOTALS (Lines 58001 through 58003 plus 58998) (Line 58 above)	X X X								

(L) Licensed or Chartered - Licensed Insurance Carrier or Domiciled RRG; (R) Registered - Non-domiciled RRGs; (Q) Qualified - Qualified or Accredited Reinsurer; (E) Eligible - Reporting Entities eligible or approved to write Surplus Lines in the state; (N) None of the above - Not allowed to write business in the state.

(a) Insert the number of L responses except for Canada and Other Alien.

SCHEDULE Y - INFORMATION CONCERNING ACTIVITIES OF INSURER

MEMBERS OF A HOLDING COMPANY GROUP

PART 1 - ORGANIZATIONAL CHART

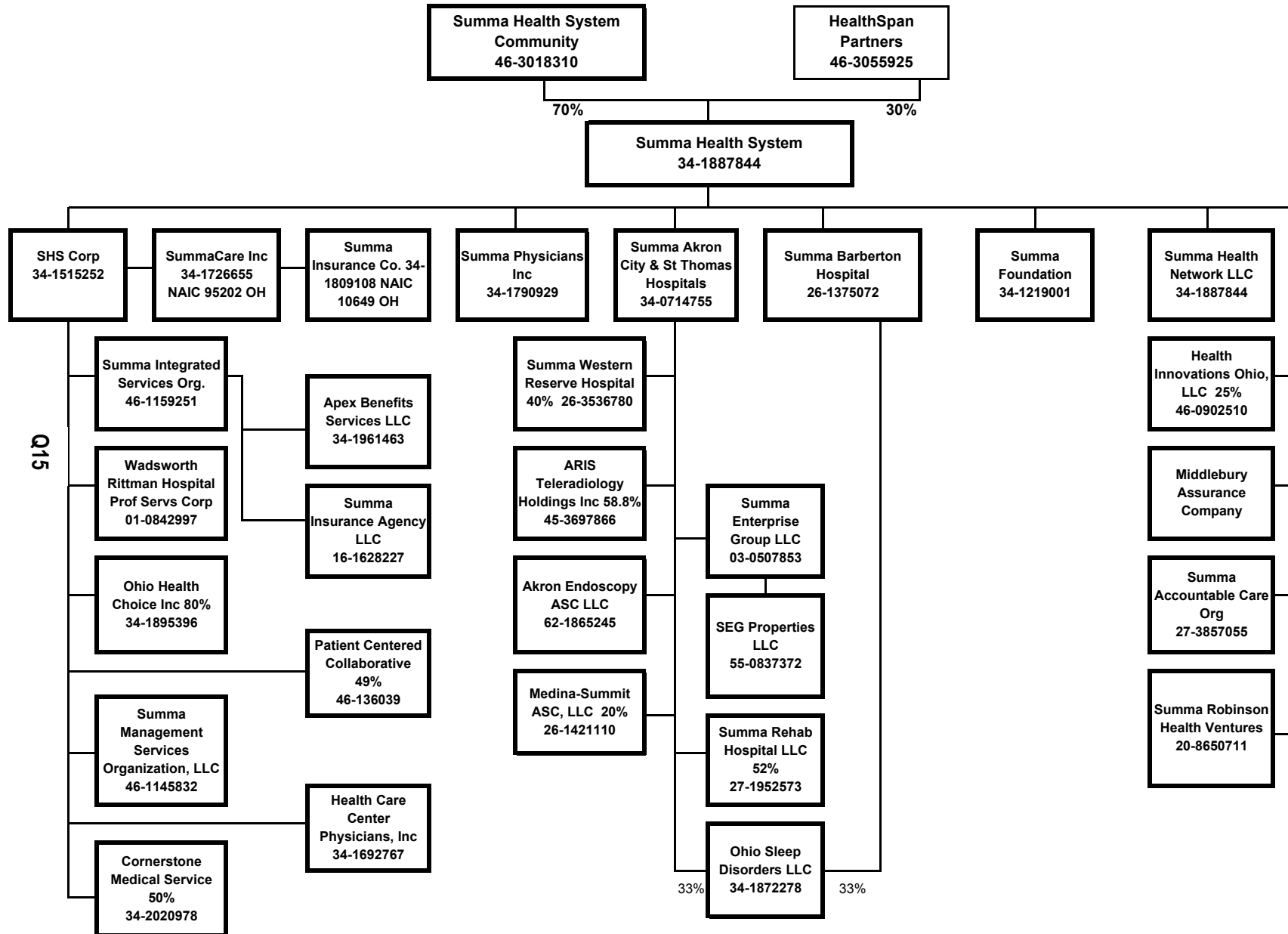

SCHEDULE Y
PART 1A - DETAIL OF INSURANCE HOLDING COMPANY SYSTEM

Q16

1	2	3	4	5	6	7	8	9	10	11	12	13	14	15
Group Code	Group Name	NAIC Comp- any Code	ID Number	FEDERAL RSSD	CIK	Name of Securities Exchange if Publicly Traded (U.S. or International)	Names of Parent, Subsidiaries Or Affiliates	Domic- iliary Loca- tion	Relation- ship to Report- ing Entity	Directly Controlled by (Name of Entity / Person)	Type of Control (Ownership, Board, Management, Attorney-in-Fact, Influence, Other)	If Control is Ownership Provide Percentage	Ultimate Controlling Entity(ies) / Person(s)	*
3259 ..	SUMMA INSURANCE COMPANY	95202	34-1726655	SUMMACARE INC	OH ..	UDP ..	SUMMA INSURANCE COMPANY	Ownership	100.0	SUMMA HEALTH SYSTEM COMMUNITY /
3259 ..	SUMMA INSURANCE COMPANY	10649	34-1809108	SUMMA INS CO INC	OH ..	RE ..	SUMMA HEALTH SYSTEM CORPORATION	Ownership	100.0	HEALTHSPAN PARTNERS SUMMA HEALTH SYSTEM COMMUNITY /
.....	00000	34-1887844	SUMMA HEALTH SYSTEM	OH ..	UIP ..	SUMMA HEALTH SYSTEM COMMUNITY / HEALTHSPAN PARTNERS	Ownership	100.0	HEALTHSPAN PARTNERS SUMMA HEALTH SYSTEM COMMUNITY /
.....	00000	34-1515252	SUMMA HEALTH SYSTEM CORPORATION	OH ..	UIP ..	SUMMA HEALTH SYSTEM	Ownership	100.0	HEALTHSPAN PARTNERS SUMMA HEALTH SYSTEM COMMUNITY /
.....	00000	16-1628227	SUMMA INSURANCE AGENCY LLC	OH ..	NIA ..	SUMMA INTEGRATED SERVICES ORGANIZATION	Ownership	100.0	HEALTHSPAN PARTNERS SUMMA HEALTH SYSTEM COMMUNITY /
.....	00000	341961463	APEX BENEFITS SERVICES LLC	OH ..	NIA ..	SUMMA INTEGRATED SERVICES ORGANIZATION	Ownership	100.0	HEALTHSPAN PARTNERS SUMMA HEALTH SYSTEM COMMUNITY /
.....	00000	34-1895396	OHIO HEALTH CHOICE	OH ..	NIA ..	SUMMA HEALTH SYSTEM CORPORATION	Ownership	80.0	HEALTHSPAN PARTNERS SUMMA HEALTH SYSTEM COMMUNITY /
.....	00000	34-2020978	CORNERSTONE MEDICAL SERVICES ..	OH ..	NIA ..	SUMMA HEALTH SYSTEM CORPORATION	Ownership	50.0	HEALTHSPAN PARTNERS SUMMA HEALTH SYSTEM COMMUNITY /
.....	00000	34-1692767	HEALTH CARE CENTER PHYSICIANS INC	OH ..	NIA ..	SUMMA HEALTH SYSTEM CORPORATION	Ownership	100.0	HEALTHSPAN PARTNERS SUMMA HEALTH SYSTEM COMMUNITY /
.....	00000	341790929	SUMMA PHYSICIANS INC	OH ..	NIA ..	SUMMA HEALTH SYSTEM	Ownership	100.0	HEALTHSPAN PARTNERS SUMMA HEALTH SYSTEM COMMUNITY /
.....	00000	34-0714755	SUMMA AKRON CITY AND ST THOMAS HOSPITALS	OH ..	NIA ..	SUMMA HEALTH SYSTEM	Ownership	100.0	HEALTHSPAN PARTNERS SUMMA HEALTH SYSTEM COMMUNITY /
.....	00000	34-1219001	SUMMA FOUNDATION	OH ..	NIA ..	SUMMA HEALTH SYSTEM	Ownership	100.0	HEALTHSPAN PARTNERS SUMMA HEALTH SYSTEM COMMUNITY /
.....	00000	26-3536780	SUMMA WESTERN RESERVE HOSPITAL	OH ..	NIA ..	SUMMA AKRON CITY AND ST THOMAS HOSPITALS	Ownership	40.0	HEALTHSPAN PARTNERS SUMMA HEALTH SYSTEM COMMUNITY /
.....	00000	45-3697866	ARIS TELERADIOLOGY	OH ..	NIA ..	SUMMA AKRON CITY AND ST THOMAS HOSPITALS	Ownership	58.8	HEALTHSPAN PARTNERS SUMMA HEALTH SYSTEM COMMUNITY /
.....	00000	62-1865245	AKRON ENDOSCOPY LLC	OH ..	NIA ..	SUMMA AKRON CITY AND ST THOMAS HOSPITALS	Ownership	100.0	HEALTHSPAN PARTNERS SUMMA HEALTH SYSTEM COMMUNITY /
.....	00000	03-0507853	SUMMA ENTERPRISE GROUP LLC	OH ..	NIA ..	SUMMA AKRON CITY AND ST THOMAS HOSPITALS	Ownership	100.0	HEALTHSPAN PARTNERS SUMMA HEALTH SYSTEM COMMUNITY /
.....	00000	55-0837372	SEG PROPERTIES LLC	OH ..	NIA ..	SUMMA ENTERPRISE GROUP LLC	Ownership	100.0	HEALTHSPAN PARTNERS SUMMA HEALTH SYSTEM COMMUNITY /
.....	HEALTHSPAN PARTNERS

SCHEDULE Y
PART 1A - DETAIL OF INSURANCE HOLDING COMPANY SYSTEM

Q16.1

1	2	3	4	5	6	7	8	9	10	11	12	13	14	15
Group Code	Group Name	NAIC Comp- any Code	ID Number	FEDERAL RSSD	CIK	Name of Securities Exchange if Publicly Traded (U.S. or International)	Names of Parent, Subsidiaries Or Affiliates	Domic- iliary Loca- tion	Relation- ship to Report- ing Entity	Directly Controlled by (Name of Entity / Person)	Type of Control (Ownership, Board, Management, Attorney-in-Fact, Influence, Other)	If Control is Ownership Provide Percentage	Ultimate Controlling Entity(ies) / Person(s)	*
		00000	27-1952573				SUMMA REHAB HOSPITAL	OH	NIA	SUMMA AKRON CITY ST THOMAS HOSPITAL	Ownership	52.0	SUMMA HEALTH SYSTEM COMMUNITY /	
		00000	34-1872278				OHIO SLEEP DISORDERS	OH	NIA	SUMMA AKRON CITY AND ST THOMAS HOSPITALS	Ownership	66.7	HEALTHSPAN PARTNERS SUMMA HEALTH SYSTEM COMMUNITY /	
		00000	26-1421110				MEDINA-SUMMIT ASC LLC	OH	NIA	SUMMA AKRON CITY AND ST THOMAS HOSPITALS	Ownership	20.0	HEALTHSPAN PARTNERS SUMMA HEALTH SYSTEM COMMUNITY /	
		00000	34-6549371				SUMMA WADSWORTH-RITTMAN HOSPITAL	OH	NIA	SUMMA HEALTH SYSTEM	Ownership	100.0	HEALTHSPAN PARTNERS SUMMA HEALTH SYSTEM COMMUNITY /	
		00000	26-1375072				SUMMA BARBERTON HOSPITAL	OH	NIA	SUMMA HEALTH SYSTEM	Ownership	100.0	HEALTHSPAN PARTNERS SUMMA HEALTH SYSTEM COMMUNITY /	
		00000	34-1887844				SUMMA HEALTH NETWORK LLC	OH	NIA	SUMMA HEALTH SYSTEM	Ownership	100.0	HEALTHSPAN PARTNERS SUMMA HEALTH SYSTEM COMMUNITY /	
		00000	27-3857055				SUMMA ACCOUNTABLE CARE ORGANIZATION	OH	NIA	SUMMA HEALTH SYSTEM	Ownership	100.0	HEALTHSPAN PARTNERS SUMMA HEALTH SYSTEM COMMUNITY /	
		00000					MIDDLEBURY ASSURANCE COMPANY	CYM	IA	SUMMA HEALTH SYSTEM	Ownership	100.0	HEALTHSPAN PARTNERS SUMMA HEALTH SYSTEM COMMUNITY /	
		00000	46-1145832				SUMMA MANAGEMENT SERVICES ORGANIZATION	OH	NIA	SUMMA HEALTH SYSTEM CORPORATION	Ownership	100.0	HEALTHSPAN PARTNERS SUMMA HEALTH SYSTEM COMMUNITY /	
		00000	46-1159251				SUMMA INTEGRATED SERVICES ORGANIZATION	OH	NIA	SUMMA HEALTH SYSTEM CORPORATION	Ownership	100.0	HEALTHSPAN PARTNERS SUMMA HEALTH SYSTEM COMMUNITY /	
		00000	46-0902510				HEALTH INNOVATIONS OHIO LLC	OH	NIA	SUMMA HEALTH SYSTEM	Ownership	25.0	HEALTHSPAN PARTNERS SUMMA HEALTH SYSTEM COMMUNITY /	
		00000	46-1363039				PATIENT CENTERED COLLABORATIVE LLC	OH	NIA	SUMMA HEALTH SYSTEM CORPORATION	Ownership	49.0	HEALTHSPAN PARTNERS SUMMA HEALTH SYSTEM COMMUNITY /	
		00000	20-8650711				SUMMA ROBINSON HEALTH VENTURES	OH	NIA	SUMMA HEALTH SYSTEM	Ownership	100.0	HEALTHSPAN PARTNERS SUMMA HEALTH SYSTEM COMMUNITY /	
		00000	46-3018310				SUMMA HEALTH SYSTEM COMMUNITY	OH	UIP				HEALTHSPAN PARTNERS	0000001
		00000	46-3055925				HEALTHSPAN PARTNERS	OH	UIP					0000002

Asterisk	Explanation
0000001	SUMMA HEALTH SYSTEM COMMUNITY IS THE ULTIMATE CONTROLLING ENTITY WITH 70% OWNERSHIP.
0000002	HEALTHSPAN PARTNERS IS THE ULTIMATE CONTROLLING ENTITY WITH 30% OWNERSHIP.
0000003	

SUPPLEMENTAL EXHIBITS AND SCHEDULES INTERROGATORIES

The following supplemental reports are required to be filed as part of your statement filing. However, in the event that your company does not transact the type of business for which the special report must be filed, your response of NO to the specific interrogatory will be accepted in lieu of filing a "NONE" report and a bar code will be printed below. If the supplement is required of your company but is not being filed for whatever reason enter SEE EXPLANATION and provide an explanation following the interrogatory questions.

1. Will the Medicare Part D Coverage Supplement be filed with the state of domicile and the NAIC with this statement?

RESPONSE
No

Explanations:

Bar Codes:

Medicare Part D Coverage Supplement



ASSETS

	Current Statement Date			4 December 31 Prior Year Net Admitted Assets
	1 Assets	2 Nonadmitted Assets	3 Net Admitted Assets (Cols. 1 - 2)	
1197. Summary of remaining write-ins for Line 11 (Lines 1104 through 1196)				
2504. Premium Tax Recoverable				
2597. Summary of remaining write-ins for Line 25 (Lines 2504 through 2596)				

STATEMENT OF REVENUE AND EXPENSES

	Current Year To Date		Prior Year To Date	Prior Year Ended December 31
	1 Uncovered	2 Total	3 Total	4 Total
0697. Summary of remaining write-ins for Line 6 (Lines 0604 through 0696)	X X X			
0797. Summary of remaining write-ins for Line 7 (Lines 0704 through 0796)	X X X			
1497. Summary of remaining write-ins for Line 14 (Lines 1404 through 1496)				
2904. Write off of tax receivable				
2905. Miscellaneous Income				
2906. Minority Interest Income (Expense)				
2907. City Taxes				
2908. Network Access Fees - Providers				
2909. Minority Interest Expense				
2997. Summary of remaining write-ins for Line 29 (Lines 2904 through 2996)				

STATEMENT OF REVENUE AND EXPENSES (Continued)

	1 Current Year To Date	2 Prior Year To Date	3 Prior Year Ended December 31
4704. Miscellaneous	1		(1)
4705.			
4706.			
4707.			
4708.			
4709. Retired treasury stock			
4710. 2008 adjustments to minority interest & federal taxes			
4711. Common Stock Adjustment			
4712. Misc. Adjustment			
4713. Increase par value of common stock			
4714. Correction of an error - 2006 Premium Taxes			
4797. Summary of remaining write-ins for Line 47 (Lines 4704 through 4796)	1		(1)

STATEMENT AS OF **September 30, 2016** OF THE **Summa Insurance Company, Inc.**

SCHEDULE A - VERIFICATION

Real Estate		1	2
		Year To Date	Prior Year Ended December 31
1.	Book/adjusted carrying value, December 31 of prior year		
2.	Cost of acquired:		
2.1	Actual cost at time of acquisition		
2.2	Additional investment made after acquisition		
3.	Current year change in encumbrances		
4.	Total gain (loss) on disposals		
5.	Deduct amounts received on disposals		
6.	Total foreign exchange change in book/adjusted carrying value		
7.	Deduct current year's other-than-temporary impairment recognized		
8.	Deduct current year's depreciation		
9.	Book/adjusted carrying value at the end of current period (Lines 1 + 2 + 3 + 4 - 5 + 6 - 7 - 8)		
10.	Deduct total nonadmitted amounts		
11.	Statement value at end of current period (Line 9 minus Line 10)		

SCHEDULE B - VERIFICATION

Mortgage Loans

Mortgage Loans		1	2
		Year To Date	Prior Year Ended December 31
1.	Book value/recorded investment excluding accrued interest, December 31 of prior year		
2.	Cost of acquired:		
2.1	Actual cost at time of acquisition		
2.2	Additional investment made after acquisition		
3.	Capitalized deferred interest and other		
4.	Accrual of discount		
5.	Unrealized valuation increase (decrease)		
6.	Total gain (loss) on disposals		
7.	Deduct amounts received on disposals		
8.	Deduct amortization of premium and mortgage interest points		
9.	Total foreign exchange change in book value/recorded investment		
10.	Deduct current year's other than temporary impairment recognized		
11.	Book value/recorded investment excluding accrued interest at end of current period (Lines 1 + 2 + 3 + 4 + 5 + 6 - 7 - 8 + 9 - 10)		
12.	Total valuation allowance		
13.	Subtotal (Line 11 plus Line 12)		
14.	Deduct total nonadmitted amounts		
15.	Statement value at end of current period (Line 13 minus Line 14)		

SCHEDULE BA - VERIFICATION

Other Long-Term Invested Assets

Other Long-Term Invested Assets		1	2
		Year To Date	Prior Year Ended December 31
1.	Book/adjusted carrying value, December 31 of prior year		
2.	Cost of acquired:		
2.1	Actual cost at time of acquisition		
2.2	Additional investment made after acquisition		
3.	Capitalized deferred interest and other		
4.	Accrual of discount		
5.	Unrealized valuation increase (decrease)		
6.	Total gain (loss) on disposals		
7.	Deduct amounts received on disposals		
8.	Deduct amortization of premium and depreciation		
9.	Total foreign exchange change in book/adjusted carrying value		
10.	Deduct current year's other than temporary impairment recognized		
11.	Book/adjusted carrying value at end of current period (Lines 1 + 2 + 3 + 4 + 5 + 6 - 7 - 8 + 9 - 10)		
12.	Deduct total nonadmitted amounts		
13.	Statement value at end of current period (Line 11 minus Line 12)		

SCHEDULE D - VERIFICATION

Bonds and Stocks

Bonds and Stocks		1	2
		Year To Date	Prior Year Ended December 31
1.	Book/adjusted carrying value of bonds and stocks, December 31 of prior year	45,808,733	47,175,877
2.	Cost of bonds and stocks acquired		
3.	Accrual of discount	26,097	40,560
4.	Unrealized valuation increase (decrease)		
5.	Total gain (loss) on disposals	15,804	
6.	Deduct consideration for bonds and stocks disposed of	6,703,320	1,330,000
7.	Deduct amortization of premium	40,345	77,704
8.	Total foreign exchange change in book/adjusted carrying value		
9.	Deduct current year's other than temporary impairment recognized		
10.	Book/adjusted carrying value at end of current period (Lines 1 + 2 + 3 + 4 + 5 - 6 - 7 + 8 - 9)	39,106,969	45,808,733
11.	Deduct total nonadmitted amounts		
12.	Statement value at end of current period (Line 10 minus Line 11)	39,106,969	45,808,733

SCHEDULE D - PART 1B
Showing the Acquisitions, Dispositions and Non-Trading Activity
During the Current Quarter for all Bonds and Preferred Stock by NAIC Designation

NAIC Designation		1 Book/Adjusted Carrying Value Beginning of Current Quarter	2 Acquisitions During Current Quarter	3 Dispositions During Current Quarter	4 Non-Trading Activity During Current Quarter	5 Book/Adjusted Carrying Value End of First Quarter	6 Book/Adjusted Carrying Value End of Second Quarter	7 Book/Adjusted Carrying Value End of Third Quarter	8 Book/Adjusted Carrying Value December 31 Prior Year
BONDS									
1.	NAIC 1 (a)	41,129,695		2,000,000	130,382	41,003,948	41,129,695	39,260,077	45,949,548
2.	NAIC 2 (a)								
3.	NAIC 3 (a)								
4.	NAIC 4 (a)								
5.	NAIC 5 (a)								
6.	NAIC 6 (a)								
7.	Total Bonds	41,129,695		2,000,000	130,382	41,003,948	41,129,695	39,260,077	45,949,548
PREFERRED STOCK									
8.	NAIC 1								
9.	NAIC 2								
10.	NAIC 3								
11.	NAIC 4								
12.	NAIC 5								
13.	NAIC 6								
14.	Total Preferred Stock								
15.	Total Bonds & Preferred Stock	41,129,695		2,000,000	130,382	41,003,948	41,129,695	39,260,077	45,949,548

(a) Book/Adjusted Carrying Value column for the end of the current reporting period includes the following amount of non-rated short-term and cash equivalent bonds by NAIC designation: NAIC 1 \$.....153,108; NAIC 2 \$.....0; NAIC 3 \$.....0; NAIC 4 \$.....0; NAIC 5 \$.....0; NAIC 6 \$.....0

SCHEDULE DA - PART 1

Short - Term Investments

	1 Book/Adjusted Carrying Value	2 Par Value	3 Actual Cost	4 Interest Collected Year To Date	5 Paid for Accrued Interest Year To Date
9199999. Totals	153,108	X X X	153,108	1,440	

SCHEDULE DA - Verification

Short-Term Investments

		1 Year To Date	2 Prior Year Ended December 31
1.	Book/adjusted carrying value, December 31 of prior year	140,815	189,309
2.	Cost of short-term investments acquired	12,293	
3.	Accrual of discount		
4.	Unrealized valuation increase (decrease)		
5.	Total gain (loss) on disposals		
6.	Deduct consideration received on disposals		48,494
7.	Deduct amortization of premium		
8.	Total foreign exchange change in book/adjusted carrying value		
9.	Deduct current year's other than temporary impairment recognized		
10.	Book/adjusted carrying value at end of current period (Lines 1 + 2 + 3 + 4 + 5 - 6 - 7 + 8 - 9)	153,108	140,815
11.	Deduct total nonadmitted amounts		
12.	Statement value at end of current period (Line 10 minus Line 11)	153,108	140,815

SI04 Schedule DB - Part A Verification NONE

SI04 Schedule DB - Part B Verification NONE

SI05 Schedule DB Part C Section 1 NONE

SI06 Schedule DB Part C Section 2 NONE

SI07 Schedule DB - Verification NONE

SI08 Schedule E - Verification (Cash Equivalents) NONE

E01 Schedule A Part 2 NONE

E01 Schedule A Part 3 NONE

E02 Schedule B Part 2 NONE

E02 Schedule B Part 3 NONE

E03 Schedule BA Part 2 NONE

E03 Schedule BA Part 3 NONE

E04 Schedule D Part 3 NONE

SCHEDULE D - PART 4
Show All Long-Term Bonds and Stocks Sold, Redeemed or Otherwise Disposed of
During the Current Quarter

1	2	3 F o r e i g n	4	5	6	7	8	9	10	Change in Book/Adjusted Carrying Value					16	17	18	19	20	21	22
										11	12	13	14	15							
CUSIP Identification	Description		Disposal Date	Name of Purchaser	Number of Shares of Stock	Consideration	Par Value	Actual Cost	Prior Year Book/ Adjusted Carrying Value	Unrealized Valuation Increase/ (Decrease)	Current Year's (Amortization)/ Accretion	Current Year's Other Than Temporary Impairment Recognized	Total Change in B./A.C.V. (11 + 12 - 13)	Total Foreign Exchange Change in B./A.C.V.	Book/ Adjusted Carrying Value at Disposal Date	Foreign Exchange Gain (Loss) on Disposal	Realized Gain (Loss) on Disposal	Total Gain (Loss) on Disposal	Bond Interest/ Stock Dividends Received During Year	Stated Contractual Maturity Date	NAIC Designation or Market Indicator (a)
Bonds - U.S. Governments																					
912828VR8	U.S. TREASURY NOTE		08/15/2016	MATURED	X X X	500,000	500,000	502,422	500,557		(557)		(557)		500,000				3,125	08/15/2016	1
0599999 Subtotal - Bonds - U.S. Governments					X X X	500,000	500,000	502,422	500,557		(557)		(557)		500,000				3,125	X X X	X X X
8399997 Subtotal - Bonds - Part 4					X X X	500,000	500,000	502,422	500,557		(557)		(557)		500,000				3,125	X X X	X X X
8399998 Summary Item from Part 5 for Bonds (N/A to Quarterly)					X X X	X X X	X X X	X X X	X X X	X X X	X X X	X X X	X X X	X X X	X X X	X X X	X X X	X X X	X X X	X X X	X X X
8399999 Subtotal - Bonds					X X X	500,000	500,000	502,422	500,557		(557)		(557)		500,000				3,125	X X X	X X X
8999998 Summary Item from Part 5 for Preferred Stocks (N/A to Quarterly)					X X X	X X X	X X X	X X X	X X X	X X X	X X X	X X X	X X X	X X X	X X X	X X X	X X X	X X X	X X X	X X X	X X X
9799998 Summary Item from Part 5 for Common Stocks (N/A to Quarterly)					X X X	X X X	X X X	X X X	X X X	X X X	X X X	X X X	X X X	X X X	X X X	X X X	X X X	X X X	X X X	X X X	X X X
9899999 Subtotal - Preferred and Common Stocks					X X X		X X X													X X X	X X X
9999999 Total - Bonds, Preferred and Common Stocks					X X X	500,000	X X X	502,422	500,557		(557)		(557)		500,000				3,125	X X X	X X X

(a) For all common stock bearing the NAIC market indicator "U" provide: the number of such issues0.

E06 Schedule DB Part A Section 1 NONE

E07 Schedule DB Part B Section 1 NONE

E08 Schedule DB Part D Section 1 NONE

E09 Schedule DB Part D Section 2 - Collateral Pledged By Reporting Entity NONE

E09 Schedule DB Part D Section 2 - Collateral Pledged To Reporting Entity NONE

E10 Schedule DL - Part 1 - Securities Lending Collateral Assets NONE

E11 Schedule DL - Part 2 - Securities Lending Collateral Assets NONE

SCHEDULE E - PART 1 - CASH

Month End Depository Balances

1			2	3	4	5	Book Balance at End of Each Month			9
Depository			Code	Rate of Interest	Amount of Interest Received During Current Quarter	Amount of Interest Accrued at Current Statement Date	During Current Quarter			*
							6	7	8	
							First Month	Second Month	Third Month	
open depositories										
First Merit Bank	Akron, Ohio						4,436,510	8,978,269	6,653,271	X X X
First Merit Bank Money Market	Akron, Ohio			0.150			569,114	569,161	569,206	X X X
First Merit Bank - Middlebury ..	Akron, Ohio									X X X
0199998 Deposits in0 depositories that do not exceed the allowable limit in any one depository (see Instructions) - open depositories ..			X X X	X X X						X X X
0199999 Totals - Open Depositories			X X X	X X X			5,005,624	9,547,430	7,222,477	X X X
0299998 Deposits in0 depositories that do not exceed the allowable limit in any one depository (see Instructions) - suspended depositories			X X X	X X X						X X X
0299999 Totals - Suspended Depositories			X X X	X X X						X X X
0399999 Total Cash On Deposit			X X X	X X X			5,005,624	9,547,430	7,222,477	X X X
0499999 Cash in Company's Office			X X X	X X X	X X X	X X X				X X X
0599999 Total Cash			X X X	X X X			5,005,624	9,547,430	7,222,477	X X X

SCHEDULE E - PART 2 - CASH EQUIVALENTS

Show Investments Owned End of Current Quarter

1	2	3	4	5	6	7	8
Description	Code	Date Acquired	Rate of Interest	Maturity Date	Book/Adjusted Carrying Value	Amount of Interest Due & Accrued	Amount Received During Year
<div>NONE</div>							
8699999 Total - Cash Equivalents

**INDEX TO HEALTH
QUARTERLY STATEMENT**

Accounting Changes and Corrections of Errors; Q10, Note 2; Q11

Accounting Practices and Policies; Q5; Q10, Note 1

Admitted Assets; Q2

Bonds; Q2; Q6; Q11.1; Q11.2; QE04; QE05

Bonuses; Q3; Q4; Q8; Q9

Borrowed Funds; Q3; Q6

Business Combinations and Goodwill; Q10, Note 3

Capital Gains (Losses)

 Realized; Q4

 Unrealized; Q4; Q5

Capital Stock; Q3; Q10, Note 13

Capital Notes; Q6; Q10, Note 11

Caps; QE06; QSI04

Cash; Q2; Q6; QE12

Cash Equivalents; Q2; Q6; QE13

Claims; Q3; Q4; Q8; Q9

Collars; QE06; QSI04

Commissions; Q6

Common Stock; Q2; Q3; Q6; Q11.1; Q11.2

Cost Containment Expenses; Q4

Contingencies; Q10, Note 14

Counterparty Exposure; Q10, Note 8; QE06; QE08

Debt; Q10, Note 11

Deferred Compensation; Q10, Note 12

Derivative Instruments; Q10, Note 8; QSI04; QSI05; QSI06; QSI07; QE06; QE07; QE08

Discontinued Operations; Q10, Note 4

Electronic Data Processing Equipment; Q2

Encumbrances; Q2; QSI01; QE01

Emergency Room; Q4

Expenses; Q3; Q4; Q6

Extinguishment of Liabilities; Q10, Note 17

Extraordinary Item; Q10, Note 21

Fair Value; Q7, Note 20

Fee for Service; Q4

Foreign Exchange; Q2; Q3; Q5; QSI01; QSI03; QE01; QE02; QE03; QE05

Forwards; QE06; QSI04

Furniture, Equipment and Supplies; Q2

Guaranty Fund; Q2

Health Care Receivables; Q2; Q9; Q10, Note 28

Holding Company; Q16

Hospital/Medical Benefits; Q4

Incentive Pools; Q3; Q4; Q8; Q9

Income; Q4; Q5; Q6

Income Taxes; Q2; Q3; Q4; Q5; Q10, Note 9

Incurred Claims and Claim Adjustment Expenses; Q10, Note 25

Intercompany Pooling; Q10, Note 26

Investment Income; Q10, Note 7

 Accrued; Q2

 Earned; Q2; QSI03

 Received; Q6

Investments; Q10, Note 5; Q11.1; Q11.2; QE08

Joint Venture; Q10, Note 6

Leases; Q10, Note 15

Limited Liability Company (LLC); Q10, Note 6

Limited Partnership; Q10, Note 6

Long-Term Invested Assets; Q2; QE03

Managing General Agents; Q10, Note 19

Medicare Part D Coverage; QSupp1

Member Months; Q4; Q7

Mortgage Loans; Q2; Q6; Q11.1; QSI01; QE02

Nonadmitted Assets; Q2; Q5; QSI01; QSI03

Off-Balance Sheet Risk; Q10, Note 16

Options; QE06; QSI04

Organizational Chart; Q11; Q14

Out-of-Area; Q4

Outside Referrals; Q4

Parent, Subsidiaries and Affiliates; Q2; Q3; Q10, Note 10; Q11.1

Participating Policies; Q10, Note 29

Pharmaceutical Rebates; Q10, Note 28

Policyholder Dividends; Q5; Q6

Postemployment Benefits; Q10, Note 12

Postretirement Benefits; Q10, Note 12

Preferred Stock; Q2; Q3; Q6; Q11.1; Q11.2

**INDEX TO HEALTH
QUARTERLY STATEMENT**

Premium Deficiency Reserves; Q10, Note 30

Premiums and Considerations

 Advance; Q3

 Collected; Q6

 Deferred; Q2

 Direct; Q7; Q13

 Earned; Q7

 Retrospective; Q2

 Uncollected; Q2

 Unearned; Q4

 Written; Q4; Q7

Prescription Drugs; Q4

Quasi Reorganizations; Q10, Note 13

Real Estate; Q2; Q6; QE01; QSI01

Redetermination, Contracts Subject to; Q10, Note 24

Reinsurance; Q9; Q10, Note 23

 Ceded; Q3; Q12

 Funds Held; Q2

 Payable; Q3

 Premiums; Q3

 Receivable; Q2; Q4

 Unauthorized; Q3; Q5

Reserves

 Accident and Health; Q3; Q4

 Claim; Q3; Q5; Q8

 Life; Q3

Retirement Plans; Q10, Note 12

Retrospectively Rated Policies; Q10, Note 24

Risk Revenue; Q4

Salvage and Subrogation; Q10, Note 31

Securities Lending; Q2; Q3; QE09; QE11

Servicing of Financial Assets; Q10, Note 17

Short-Term Investments; Q2; Q6; Q11.1; QSI03

Stockholder Dividends; Q5; Q6

Subsequent Events; Q10, Note 22

Surplus; Q3; Q5; Q6

Surplus Notes; Q3; Q5; Q6

Swaps; QE07; QSI04

Synthetic Assets; QSI04; QSI05

Third Party Administrator; Q10, Note 19

Treasury Stock; Q3; Q5

Uninsured Accident and Health; Q2; Q3; Q10, Note 18

Valuation Allowance; QSI01

Wash Sales; Q10, Note 17

Withholds; Q4; Q8