



QUARTERLY STATEMENT

AS OF JUNE 30, 2016
OF THE CONDITION AND AFFAIRS OF THE

GRANGE PROPERTY & CASUALTY INSURANCE COMPANY

NAIC Group Code	00267	(Current Period)	00267	(Prior Period)	NAIC Company Code	11982	Employer's ID Number	42-1610213
Organized under the Laws of	Ohio				State of Domicile or Port of Entry	Ohio		
Country of Domicile	United States							
Incorporated/Organized	04/01/2004				Commenced Business	05/21/2004		
Statutory Home Office	671 South High Street				Columbus, OH, US 43206-1014			
	(Street and Number)				(City or Town, State, Country and Zip Code)			
Main Administrative Office	671 South High Street				Columbus, OH, US 43206-1014		614-445-2900	
	(Street and Number)				(City or Town, State, Country and Zip Code)		(Area Code) (Telephone Number)	
Mail Address	671 South High Street, P.O. Box 1218				Columbus, OH, US 43216-1218			
	(Street and Number or P.O. Box)				(City or Town, State, Country and Zip Code)			
Primary Location of Books and Records	671 South High Street				Columbus, OH, US 43206-1014		614-445-2900	
	(Street and Number)				(City or Town, State, Country and Zip Code)		(Area Code) (Telephone Number)	
Internet Web Site Address	www.grangeinsurance.com							
Statutory Statement Contact	David Sidney Ackermann				614-445-2900			
	(Name)				(Area Code) (Telephone Number) (Extension)			
	ackermannnd@grangeinsurance.com				614-449-3757			
	(E-Mail Address)				(Fax Number)			

OFFICERS

Name	Title	Name	Title
JOHN (NMN) AMMENDOLA	PRESIDENT & CEO	LAVAWN DEE COLEMAN	EVP & SECRETARY
TERESA JEAN DALENTA #	EVP & CFO		

OTHER OFFICERS

JOHN CHRISTOPHER MONTGOMERY	VP - INVESTMENTS		
-----------------------------	------------------	--	--

DIRECTORS OR TRUSTEES

JOHN (NMN) AMMENDOLA	MARK LEWIS BOXER	DOUGLAS PAUL BUTH	GLENN EUGENE CORLETT
TERESA JEAN DALENTA #	ROBERT ENLOW HOYT	MARY MARNETTE PERRY	THOMAS SIMRALL STEWART
DAVID CHARLES WETMORE	CHRISTIANNA (NMN) WOOD		

State ofOhio.....

County ofFranklin.....ss

The officers of this reporting entity being duly sworn, each depose and say that they are the described officers of said reporting entity, and that on the reporting period stated above, all of the herein described assets were the absolute property of the said reporting entity, free and clear from any liens or claims thereon, except as herein stated, and that this statement, together with related exhibits, schedules and explanations therein contained, annexed or referred to, is a full and true statement of all the assets and liabilities and of the condition and affairs of the said reporting entity as of the reporting period stated above, and of its income and deductions therefrom for the period ended, and have been completed in accordance with the NAIC Annual Statement Instructions and Accounting Practices and Procedures manual except to the extent that: (1) state law may differ; or, (2) that state rules or regulations require differences in reporting not related to accounting practices and procedures, according to the best of their information, knowledge and belief, respectively. Furthermore, the scope of this attestation by the described officers also includes the related corresponding electronic filing with the NAIC, when required, that is an exact copy (except for formatting differences due to electronic filing) of the enclosed statement. The electronic filing may be requested by various regulators in lieu of or in addition to the enclosed statement.

JOHN (NMN) AMMENDOLA PRESIDENT & CEO	LAVAWN DEE COLEMAN EVP & SECRETARY	TERESA JEAN DALENTA EVP & CFO
Subscribed and sworn to before me this 10th day of August, 2016		a. Is this an original filing? Yes [X] No [] b. If no: 1. State the amendment number 2. Date filed 3. Number of pages attached

Teresa J. Burchwell, Notary Public
April 28, 2017

STATEMENT AS OF JUNE 30, 2016 OF THE GRANGE PROPERTY & CASUALTY INSURANCE COMPANY

ASSETS

	Current Statement Date			4 December 31 Prior Year Net Admitted Assets
	1	2	3	
	Assets	Nonadmitted Assets	Net Admitted Assets (Cols. 1 - 2)	
1. Bonds	59,211,054		59,211,054	57,618,944
2. Stocks:				
2.1 Preferred stocks			0	0
2.2 Common stocks			0	0
3. Mortgage loans on real estate:				
3.1 First liens			0	0
3.2 Other than first liens			0	0
4. Real estate:				
4.1 Properties occupied by the company (less \$ encumbrances)			0	0
4.2 Properties held for the production of income (less \$ encumbrances)			0	0
4.3 Properties held for sale (less \$ encumbrances)			0	0
5. Cash (\$1,755,286), cash equivalents (\$0) and short-term investments (\$0)	1,755,286		1,755,286	1,497,098
6. Contract loans (including \$ premium notes)			0	0
7. Derivatives	0		0	0
8. Other invested assets	0		0	0
9. Receivables for securities			0	875
10. Securities lending reinvested collateral assets	871,699		871,699	917,622
11. Aggregate write-ins for invested assets	0	0	0	0
12. Subtotals, cash and invested assets (Lines 1 to 11)	61,838,039	0	61,838,039	60,034,539
13. Title plants less \$ charged off (for Title insurers only)			0	0
14. Investment income due and accrued	602,954		602,954	583,213
15. Premiums and considerations:				
15.1 Uncollected premiums and agents' balances in the course of collection	4,997,426	26,590	4,970,836	4,743,998
15.2 Deferred premiums, agents' balances and installments booked but deferred and not yet due (including \$18,427 earned but unbilled premiums)	19,569	1,142	18,427	14,821
15.3 Accrued retrospective premiums (\$) and contracts subject to redetermination (\$)			0	0
16. Reinsurance:				
16.1 Amounts recoverable from reinsurers			0	0
16.2 Funds held by or deposited with reinsured companies			0	0
16.3 Other amounts receivable under reinsurance contracts			0	0
17. Amounts receivable relating to uninsured plans			0	0
18.1 Current federal and foreign income tax recoverable and interest thereon			0	0
18.2 Net deferred tax asset	784,520		784,520	779,635
19. Guaranty funds receivable or on deposit			0	0
20. Electronic data processing equipment and software			0	0
21. Furniture and equipment, including health care delivery assets (\$)			0	0
22. Net adjustment in assets and liabilities due to foreign exchange rates			0	0
23. Receivables from parent, subsidiaries and affiliates	1,585,123		1,585,123	566,317
24. Health care (\$) and other amounts receivable			0	0
25. Aggregate write-ins for other-than-invested assets	17,793	0	17,793	15,614
26. Total assets excluding Separate Accounts, Segregated Accounts and Protected Cell Accounts (Lines 12 to 25)	69,845,424	27,732	69,817,692	66,738,137
27. From Separate Accounts, Segregated Accounts and Protected Cell Accounts			0	0
28. Total (Lines 26 and 27)	69,845,424	27,732	69,817,692	66,738,137
DETAILS OF WRITE-INS				
1101.			0	0
1102.			0	0
1103.			0	0
1198. Summary of remaining write-ins for Line 11 from overflow page	0	0	0	0
1199. Totals (Lines 1101 through 1103 plus 1198) (Line 11 above)	0	0	0	0
2501. Equities in Pools	17,793		17,793	15,614
2502.			0	0
2503.			0	0
2598. Summary of remaining write-ins for Line 25 from overflow page	0	0	0	0
2599. Totals (Lines 2501 through 2503 plus 2598) (Line 25 above)	17,793	0	17,793	15,614

STATEMENT AS OF JUNE 30, 2016 OF THE GRANGE PROPERTY & CASUALTY INSURANCE COMPANY

LIABILITIES, SURPLUS AND OTHER FUNDS

	1 Current Statement Date	2 December 31, Prior Year
1. Losses (current accident year \$2,819,206)	10,466,186	10,609,483
2. Reinsurance payable on paid losses and loss adjustment expenses		0
3. Loss adjustment expenses	3,027,931	2,871,087
4. Commissions payable, contingent commissions and other similar charges	249,656	405,378
5. Other expenses (excluding taxes, licenses and fees)	779,768	644,296
6. Taxes, licenses and fees (excluding federal and foreign income taxes)	204,198	266,959
7.1 Current federal and foreign income taxes (including \$(19,536) on realized capital gains (losses))	1,245,430	1,974,001
7.2 Net deferred tax liability		0
8. Borrowed money \$ and interest thereon \$		0
9. Unearned premiums (after deducting unearned premiums for ceded reinsurance of \$91,466,924 and including warranty reserves of \$ and accrued accident and health experience rating refunds including \$ for medical loss ratio rebate per the Public Health Service Act)	9,747,095	9,594,767
10. Advance premium	2,189,600	1,715,508
11. Dividends declared and unpaid:		
11.1 Stockholders		0
11.2 Policyholders	45,097	39,984
12. Ceded reinsurance premiums payable (net of ceding commissions)		0
13. Funds held by company under reinsurance treaties		0
14. Amounts withheld or retained by company for account of others		0
15. Remittances and items not allocated		0
16. Provision for reinsurance (including \$ certified)		0
17. Net adjustments in assets and liabilities due to foreign exchange rates		0
18. Drafts outstanding		0
19. Payable to parent, subsidiaries and affiliates		0
20. Derivatives	0	0
21. Payable for securities	641,834	0
22. Payable for securities lending	871,699	917,622
23. Liability for amounts held under uninsured plans		0
24. Capital notes \$ and interest thereon \$		0
25. Aggregate write-ins for liabilities	0	0
26. Total liabilities excluding protected cell liabilities (Lines 1 through 25)	29,468,494	29,039,084
27. Protected cell liabilities		0
28. Total liabilities (Lines 26 and 27)	29,468,494	29,039,084
29. Aggregate write-ins for special surplus funds	0	0
30. Common capital stock	2,000,000	2,000,000
31. Preferred capital stock		0
32. Aggregate write-ins for other than special surplus funds	0	0
33. Surplus notes		0
34. Gross paid in and contributed surplus	13,000,000	13,000,000
35. Unassigned funds (surplus)	25,349,198	22,699,053
36. Less treasury stock, at cost:		
36.1 shares common (value included in Line 30 \$)		0
36.2 shares preferred (value included in Line 31 \$)		0
37. Surplus as regards policyholders (Lines 29 to 35, less 36)	40,349,198	37,699,053
38. Totals (Page 2, Line 28, Col. 3)	69,817,692	66,738,137
DETAILS OF WRITE-INS		
2501.		0
2502.		0
2503.		0
2598. Summary of remaining write-ins for Line 25 from overflow page	0	0
2599. Totals (Lines 2501 through 2503 plus 2598) (Line 25 above)	0	0
2901.		0
2902.		0
2903.		0
2998. Summary of remaining write-ins for Line 29 from overflow page	0	0
2999. Totals (Lines 2901 through 2903 plus 2998) (Line 29 above)	0	0
3201.		0
3202.		0
3203.		0
3298. Summary of remaining write-ins for Line 32 from overflow page	0	0
3299. Totals (Lines 3201 through 3203 plus 3298) (Line 32 above)	0	0

STATEMENT OF INCOME

	1	2	3
	Current Year	Prior Year	Prior Year Ended
	to Date	to Date	December 31
UNDERWRITING INCOME			
1. Premiums earned:			
1.1 Direct (written \$ 126,454,857)	125,674,284	119,895,542	247,726,031
1.2 Assumed (written \$ 12,223,846)	12,068,418	12,351,805	24,870,748
1.3 Ceded (written \$ 126,646,653)	125,862,981	120,073,168	248,090,012
1.4 Net (written \$ 12,032,050)	11,879,721	12,174,179	24,506,767
DEDUCTIONS:			
2. Losses incurred (current accident year \$ 5,985,634):			
2.1 Direct	63,146,065	70,918,764	144,967,432
2.2 Assumed	5,770,473	6,760,885	14,209,321
2.3 Ceded	63,207,881	71,010,628	145,137,123
2.4 Net	5,708,657	6,669,021	14,039,631
3. Loss adjustment expenses incurred	1,413,392	1,380,980	2,904,341
4. Other underwriting expenses incurred	3,822,636	3,860,932	7,489,831
5. Aggregate write-ins for underwriting deductions	0	0	0
6. Total underwriting deductions (Lines 2 through 5)	10,944,685	11,910,933	24,433,802
7. Net income of protected cells		0	0
8. Net underwriting gain (loss) (Line 1 minus Line 6 + Line 7)	935,036	263,246	72,965
INVESTMENT INCOME			
9. Net investment income earned	904,478	840,812	1,732,196
10. Net realized capital gains (losses) less capital gains tax of \$ (19,536)	(36,280)	0	4,085
11. Net investment gain (loss) (Lines 9 + 10)	868,198	840,812	1,736,281
OTHER INCOME			
12. Net gain or (loss) from agents' or premium balances charged off (amount recovered \$ 1,398 amount charged off \$ 69,413)	(68,015)	(65,718)	(142,716)
13. Finance and service charges not included in premiums	2,163,915	2,310,569	4,702,687
14. Aggregate write-ins for miscellaneous income	46,750	48,070	101,000
15. Total other income (Lines 12 through 14)	2,142,650	2,292,921	4,660,971
16. Net income before dividends to policyholders, after capital gains tax and before all other federal and foreign income taxes (Lines 8 + 11 + 15)	3,945,884	3,396,979	6,470,217
17. Dividends to policyholders	37,000	33,000	65,975
18. Net income, after dividends to policyholders, after capital gains tax and before all other federal and foreign income taxes (Line 16 minus Line 17)	3,908,884	3,363,979	6,404,242
19. Federal and foreign income taxes incurred	1,264,966	1,089,435	1,971,801
20. Net income (Line 18 minus Line 19)(to Line 22)	2,643,918	2,274,544	4,432,441
CAPITAL AND SURPLUS ACCOUNT			
21. Surplus as regards policyholders, December 31 prior year	37,699,053	33,289,812	33,289,812
22. Net income (from Line 20)	2,643,918	2,274,544	4,432,441
23. Net transfers (to) from Protected Cell accounts		0	0
24. Change in net unrealized capital gains or (losses) less capital gains tax of \$		0	0
25. Change in net unrealized foreign exchange capital gain (loss)		0	0
26. Change in net deferred income tax	4,885	35,564	(31,190)
27. Change in nonadmitted assets	1,342	5,931	7,990
28. Change in provision for reinsurance	0	0	0
29. Change in surplus notes	0	0	0
30. Surplus (contributed to) withdrawn from protected cells	0	0	0
31. Cumulative effect of changes in accounting principles	0	0	0
32. Capital changes:			
32.1 Paid in		0	0
32.2 Transferred from surplus (Stock Dividend)		0	0
32.3 Transferred to surplus		0	0
33. Surplus adjustments:			
33.1 Paid in		0	0
33.2 Transferred to capital (Stock Dividend)		0	0
33.3 Transferred from capital		0	0
34. Net remittances from or (to) Home Office		0	0
35. Dividends to stockholders		0	0
36. Change in treasury stock		0	0
37. Aggregate write-ins for gains and losses in surplus	0	0	0
38. Change in surplus as regards policyholders (Lines 22 through 37)	2,650,145	2,316,039	4,409,241
39. Surplus as regards policyholders, as of statement date (Lines 21 plus 38)	40,349,198	35,605,852	37,699,053
DETAILS OF WRITE-INS			
0501.		0	0
0502.		0	0
0503.		0	0
0598. Summary of remaining write-ins for Line 5 from overflow page	0	0	0
0599. TOTALS (Lines 0501 through 0503 plus 0598) (Line 5 above)	0	0	0
1401. Miscellaneous Income	46,750	48,070	101,000
1402.			
1403.			
1498. Summary of remaining write-ins for Line 14 from overflow page	0	0	0
1499. TOTALS (Lines 1401 through 1403 plus 1498) (Line 14 above)	46,750	48,070	101,000
3701.		0	0
3702.		0	0
3703.		0	0
3798. Summary of remaining write-ins for Line 37 from overflow page	0	0	0
3799. TOTALS (Lines 3701 through 3703 plus 3798) (Line 37 above)	0	0	0

CASH FLOW

	1 Current Year To Date	2 Prior Year To Date	3 Prior Year Ended December 31
Cash from Operations			
1. Premiums collected net of reinsurance.....	12,277,039	12,785,623	24,746,807
2. Net investment income	1,072,602	981,104	1,979,934
3. Miscellaneous income	2,142,650	2,292,921	4,660,971
4. Total (Lines 1 to 3)	15,492,291	16,059,648	31,387,712
5. Benefit and loss related payments	5,851,953	6,265,235	12,646,181
6. Net transfers to Separate Accounts, Segregated Accounts and Protected Cell Accounts.....	0	0	0
7. Commissions, expenses paid and aggregate write-ins for deductions	5,162,195	5,381,738	10,137,523
8. Dividends paid to policyholders	31,887	24,294	52,794
9. Federal and foreign income taxes paid (recovered) net of \$ (19,536) tax on capital gains (losses).....	1,974,001	1,734,905	1,734,905
10. Total (Lines 5 through 9)	13,020,036	13,406,171	24,571,403
11. Net cash from operations (Line 4 minus Line 10)	2,472,255	2,653,476	6,816,309
Cash from Investments			
12. Proceeds from investments sold, matured or repaid:			
12.1 Bonds	8,387,477	3,096,295	9,438,641
12.2 Stocks	0	0	0
12.3 Mortgage loans	0	0	0
12.4 Real estate	0	0	0
12.5 Other invested assets	0	0	0
12.6 Net gains or (losses) on cash, cash equivalents and short-term investments	0	0	0
12.7 Miscellaneous proceeds	642,709	1,188	1,188
12.8 Total investment proceeds (Lines 12.1 to 12.7)	9,030,186	3,097,483	9,439,829
13. Cost of investments acquired (long-term only):			
13.1 Bonds	10,223,268	4,899,282	15,704,135
13.2 Stocks	0	0	0
13.3 Mortgage loans	0	0	0
13.4 Real estate	0	0	0
13.5 Other invested assets	0	0	0
13.6 Miscellaneous applications	0	0	0
13.7 Total investments acquired (Lines 13.1 to 13.6)	10,223,268	4,899,282	15,704,135
14. Net increase (or decrease) in contract loans and premium notes	0	0	0
15. Net cash from investments (Line 12.8 minus Line 13.7 and Line 14)	(1,193,082)	(1,801,799)	(6,264,306)
Cash from Financing and Miscellaneous Sources			
16. Cash provided (applied):			
16.1 Surplus notes, capital notes	0	0	0
16.2 Capital and paid in surplus, less treasury stock.....	0	0	0
16.3 Borrowed funds	0	0	0
16.4 Net deposits on deposit-type contracts and other insurance liabilities	0	0	0
16.5 Dividends to stockholders	0	0	0
16.6 Other cash provided (applied).....	(1,020,984)	(602,261)	337,243
17. Net cash from financing and miscellaneous sources (Line 16.1 through Line 16.4 minus Line 16.5 plus Line 16.6).....	(1,020,984)	(602,261)	337,243
RECONCILIATION OF CASH, CASH EQUIVALENTS AND SHORT-TERM INVESTMENTS			
18. Net change in cash, cash equivalents and short-term investments (Line 11, plus Lines 15 and 17)	258,189	249,416	889,246
19. Cash, cash equivalents and short-term investments:			
19.1 Beginning of year.....	1,497,098	607,851	607,851
19.2 End of period (Line 18 plus Line 19.1)	1,755,286	857,268	1,497,098

**STATEMENT AS OF JUNE 30, 2016 OF THE
GRANGE PROPERTY & CASUALTY INSURANCE COMPANY**

NOTES TO FINANCIAL STATEMENTS

1. SUMMARY OF SIGNIFICANT ACCOUNT POLICIES

A. Accounting Practices:

The Company prepares its statutory financial statements in conformity with accounting practices prescribed or permitted by the State of Ohio. The State of Ohio requires that insurance companies domiciled in the State prepare their statutory basis financial statements in accordance with the NAIC Accounting Practices and Procedures Manual subject to any deviations prescribed or permitted by the State of Ohio insurance commissioner. The Company does not employ accounting practices that depart from the NAIC Accounting Practices and Procedures Manual.

	State of Domicile	2016	2015
NET INCOME			
(1) Grange Property & Casualty Insurance Company state basis (Page 4, Line 20, Columns 1 & 2)	Ohio	\$ 2,643,918	\$ 4,432,441
(2) State Prescribed Practices that increase/(decrease) NAIC SAP	Ohio	0	0
(3) State Permitted Practices that increase/(decrease) NAIC SAP	Ohio	0	0
(4) NAIC SAP (1-2-3=4)	Ohio	<u>\$ 2,643,918</u>	<u>\$ 4,432,441</u>
SURPLUS			
(5) Grange Property & Casualty Insurance Company state basis (Page 3, Line 37, Columns 1 & 2)	Ohio	\$ 40,349,198	\$ 37,699,053
(6) State Prescribed Practices that increase/(decrease) NAIC SAP	Ohio	0	0
(7) State Permitted Practices that increase/(decrease) NAIC SAP	Ohio	0	0
(8) NAIC SAP (5-6-7=8)	Ohio	<u>\$ 40,349,198</u>	<u>\$ 37,699,053</u>

C. Accounting Policy

6. Loan-backed securities are stated at either amortized cost or the lower or amortized cost or fair market value. The retrospective adjustment method is used to value all securities except for interest only securities or securities where the yield had become negative, those are valued using the prospective method.

D. Going Concern: None

2. ACCOUNTING CHANGES AND CORRECTIONS OF ERRORS
NONE

3. BUSINESS COMBINATIONS AND GOODWILL
NONE

4. DISCONTINUED OPERATIONS
NO CHANGE

5. INVESTMENTS

D. LOAN-BACKED SECURITIES

- 1) Prepayment assumptions for single class and multi-class mortgage-backed/asset-backed securities were obtained from Bloomberg. These assumptions are consistent with the current interest rate and economic environment.
- 2) NONE
- 3) NONE
- 4) Impaired securities (fair value is less than cost or amortized cost) for which an other-than-temporary impairment has not been recognized in earnings as a realized loss (including securities with a recognized other-than-temporary impairment for non-interest related declines when a non-recognized interest related impairment remains):

a.

Aggregate Amount of Unrealized Losses:		
1	Less than 12 Months	0
2	Greater than 12 Months	(17,585)

b.

The Aggregate Related Fair Value of Securities with Unrealized Losses:		
1	Less than 12 Months	0
2	Greater than 12 Months	690,158

5. According to SSAP 43R, loan-backed and structured securities with an unrealized loss position were reviewed for impairment. The best estimate of future cash flows using the appropriate discount rate was calculated for each affected security, with other-than-temporary impairments realized to the extent that present value was less than amortized cost. Securities with a present value greater than amortized cost were not other-than-temporarily impaired.

E. REPURCHASE AGREEMENTS AND SECURITIES LENDING TRANSACTIONS

3. COLLATERAL RECEIVED

The fair value of that collateral and of the portion of that collateral that it has sold or re-pledged.

	Fair Value
Open	871,699
30 Days or Less	0
31 to 60 Days	0
61 to 90 Days	0
Greater than 90 Days	0
Sub-Total	871,699
Securities Received	0
Total Collateral Received	<u>871,699</u>

I. WORKING CAPITAL FINANCE INVESTMENTS

The Company has no working capital finance investments.

J. OFFSETTING AND NETTING OF LIABILITIES

The Company does not offset or net liabilities.

STATEMENT AS OF JUNE 30, 2016 OF THE
GRANGE PROPERTY & CASUALTY INSURANCE COMPANY

NOTES TO FINANCIAL STATEMENTS

6. JOINT VENTURES, PARTNERSHIPS AND LIMITED LIABILITY COMPANIES
NO CHANGE

7. INVESTMENT INCOME
NO CHANGE

8. DERIVATIVE INSTRUMENTS
NONE

9. FEDERAL INCOME TAXES

A. The components of the net deferred tax assets at June 30, 2016 and December 31, 2015 are as follows:

	6/30/16	12/31/15
Gross Deferred Tax Assets	\$ 1,015,210	\$ 963,752
Gross Deferred Tax Liabilities	230,690	184,117
Net Deferred Tax Asset (Liability)	784,520	779,635
Nonadmitted Deferred Tax Assets	-	-
Admitted Deferred Tax Asset	784,520	779,635
(Increase) Decrease in Deferred Tax Assets Nonadmitted	\$ -	\$ -

B. The Company has no deferred tax liabilities that are not recognized

C. Current income taxes incurred consist of the following major components:

	6/30/16	12/31/15
Current Income Tax Expense	\$ 1,264,966	\$ 1,980,154
Tax on Capital Gains/(Losses)	(19,536)	2,200
Prior Year Under Accrual (Over Accrual)	-	(8,353)
Federal Income Taxes Incurred	\$ 1,245,430	\$ 1,974,001

10. INFORMATION CONCERNING PARENT, SUBSIDIARIES AND AFFILIATES
NO CHANGE

11. DEBT
B. FHLB
NONE

12. RETIREMENT PLANS, DEFERRED COMPENSATION, AND POSTRETIREMENT BENEFIT PLANS
No Pension, Postretirement or Postemployment and Compensated Absence Benefit Plans

13. CAPITAL AND SURPLUS, DIVIDEND RESTRICTIONS AND QUSAI-REORGANIZATIONS
NO CHANGE

14. CONTINGENCIES
NO CHANGE

15. LEASES
NO CHANGE

16. INFORMATION ABOUT FINANCIAL INSTRUMENTS WITH OFF-BALANCE SHEET RISK AND FINANCIAL INSTRUMENTS WITH CONCENTRATION OF CREDIT RISK.
NONE

17. SALE, TRANSFER AND SERVICING OF FINANCIAL ASSETS AND EXTINGUISHMENTS OF LIABILITIES
B. Transfer and Servicing of Financial Assets
2. For all servicing assets and servicing liabilities:
b) None
4. For securitizations, asset-backed financing arrangements and similar transfers accounted for as sales when the transferor has continuing involvement (as defined in the Accounting Practices and Procedures Manual) with the transferred financial assets:
a) None
b) None
C. Wash Sales
None

18. GAINS OR LOSS TO THE REPORTING ENTITY FROM UNINSURED A&H PLANS AND THE UNINSURED PORTION OF PARTIALLY INSURED PLANS.
NONE

19. DIRECT PREMIUM WRITTEN / PRODUCED BY MANAGING GENERAL AGENTS / THIRD PARTY ADMINISTRATORS
NONE

STATEMENT AS OF JUNE 30, 2016 OF THE
GRANGE PROPERTY & CASUALTY INSURANCE COMPANY

NOTES TO FINANCIAL STATEMENTS

20. FAIR VALUE MEASUREMENTS

- A.
- 1. NONE
 - 2. NONE
 - 3. The Company’s policy is to recognize transfers in and out as of the end of the reporting period.
 - 4. As of June 30, 2016, the reported fair value of the entity's investments categorized within Level 2 and Level 3 of the fair value hierarchy are as follows:

According to statutory accounting rules, fixed income securities with a rating of NAIC 1 or 2 are reported at amortized cost. Securities with a rating of NAIC 3 thru 6, or non-investment grade ratings, are measured and reported at the lower of amortized cost or fair value on the statement of financial position. As of June 30, 2016, the Company did not have any bonds rated NAIC 3 thru 6, and therefore did not report any securities at fair value.
- B. Not Required
- C.

Type of Financial Instrument	Aggregate Fair Value	Admitted Assets	Level 1	Level 2	Level 3	Not Practicable (CV)
Bonds	62,417,821	59,211,054	3,314,847	59,102,974	0	0
Common Stock	0	0	0	0	0	0
Perpetual Preferred	0	0	0	0	0	0
Mortgage Loans	0	0	0	0	0	0
Money Market	0	0	0	0	0	0
Total	62,417,821	59,211,054	3,314,847	59,102,974	0	0

- D. NONE

21. OTHER ITEMS

NONE

22. EVENTS SUBSEQUENT

NO CHANGE

23. REINSURANCE

NO CHANGE

24. RETROSPECTIVELY RATED CONTRACTS & CONTRACTS SUBJECT TO REDETERMINATION

NONE

25. CHANGES IN INCURRED LOSSES AND LOSS ADJUSTMENT EXPENSES

Reserves for incurred losses and loss adjustment expenses attributable to insured events of prior years has increased (decreased) by \$(0.359) million from \$19.192 million in 2015 to \$18.833 million in 2016 as a result of re-estimation of unpaid losses and loss adjustment expenses principally on private passenger auto liability and homeowners lines of insurance. This increase (decrease) is generally the result of ongoing analysis of recent loss development trends. Original estimates are increased or decreased as additional information becomes known regarding individual claims. Included in this increase (decrease), the Company experienced \$0 million of unfavorable (favorable) prior year loss development on retrospectively rated policies. However, since the business to which it relates is subject to premium adjustments, there was no significant impact on surplus.

LOSSES AND LAE	June 30, 2016	December 31, 2015
BALANCE JANUARY 1	19,192,309	18,064,543
LESS REINSURANCE RECOVERABLES	5,711,739	6,237,879
NET BALANCE JANUARY 1	13,480,570	11,826,664
INCURRED RELATED TO:		
CURRENT YEAR	7,481,152	16,966,373
PRIOR YEAR	(359,104)	(22,402)
TOTAL INCURRED	7,122,049	16,943,971
PAID RELATED TO:		
CURRENT YEAR	3,846,333	10,021,445
PRIOR YEAR	3,262,168	5,268,620
TOTAL PAID	7,108,501	15,290,065
NET BALANCE AT DECEMBER 31	13,494,117	13,480,570
PLUS REINSURANCE RECOVERABLES	5,514,445	5,711,739
BALANCE AT DECEMBER 31	19,008,562	19,192,309

26. INTERCOMPANY POOLING AGREEMENTS

NO CHANGE

27. STRUCTURED SETTLEMENTS

NO CHANGE.

28. HEALTH CARE RECEIVABLES

NONE

29. PARTICIPATING POLICIES

NONE

30. PREMIUM DEFICIENCY RESERVES

NO CHANGE

31. HIGH DEDUCTIBLES

NONE

**STATEMENT AS OF JUNE 30, 2016 OF THE
GRANGE PROPERTY & CASUALTY INSURANCE COMPANY**

NOTES TO FINANCIAL STATEMENTS

- 32. DISCOUNTING OF LIABILITIES FOR UNPAID LOSSES OR UNPAID LOSS ADJUSTMENT EXPENSES
NONE

- 33. ASBESTOS/ENVIRONMENTAL RESERVES
NONE

- 34. SUBSCRIBER SAVINGS ACCOUNTS
NOT APPLICABLE

- 35. MULTIPLE PERIL CROP INSURANCE
NONE

- 36. FINANCIAL GUARANTY INSURANCE
NONE

- 37. CATASTROPHIC PLANNING
NO CHANGE

GENERAL INTERROGATORIES

PART 1 - COMMON INTERROGATORIES
GENERAL

- 1.1

Did the reporting entity experience any material transactions requiring the filing of Disclosure of Material Transactions with the State of Domicile, as required by the Model Act?

Yes ☐ No ☒
- 1.2

If yes, has the report been filed with the domiciliary state?

Yes ☐ No ☐
- 2.1

Has any change been made during the year of this statement in the charter, by-laws, articles of incorporation, or deed of settlement of the reporting entity?

Yes ☐ No ☒
- 2.2

If yes, date of change:

01/01/3000
- 3.1

Is the reporting entity a member of an Insurance Holding Company System consisting of two or more affiliated persons, one or more of which is an insurer?

Yes ☒ No ☐
- If yes, complete Schedule Y, Parts 1 and 1A.
- 3.2

Have there been any substantial changes in the organizational chart since the prior quarter end?

Yes ☐ No ☒
- 3.3

If the response to 3.2 is yes, provide a brief description of those changes.
- 4.1

Has the reporting entity been a party to a merger or consolidation during the period covered by this statement?

Yes ☐ No ☒
- 4.2

If yes, provide the name of entity, NAIC Company Code, and state of domicile (use two letter state abbreviation) for any entity that has ceased to exist as a result of the merger or consolidation.

1	2	3
Name of Entity	NAIC Company Code	State of Domicile

5.

If the reporting entity is subject to a management agreement, including third-party administrator(s), managing general agent(s), attorney-in-fact, or similar agreement, have there been any significant changes regarding the terms of the agreement or principals involved?

Yes ☐ No ☒ NA ☐
- If yes, attach an explanation.
- 6.1

State as of what date the latest financial examination of the reporting entity was made or is being made.

12/31/2014
- 6.2

State the as of date that the latest financial examination report became available from either the state of domicile or the reporting entity. This date should be the date of the examined balance sheet and not the date the report was completed or released.

12/31/2014
- 6.3

State as of what date the latest financial examination report became available to other states or the public from either the state of domicile or the reporting entity. This is the release date or completion date of the examination report and not the date of the examination (balance sheet date).

11/24/2015
- 6.4

By what department or departments?

Ohio
- 6.5

Have all financial statement adjustments within the latest financial examination report been accounted for in a subsequent financial statement filed with Departments?

Yes ☐ No ☐ NA ☒
- 6.6

Have all of the recommendations within the latest financial examination report been complied with?

Yes ☒ No ☐ NA ☐
- 7.1

Has this reporting entity had any Certificates of Authority, licenses or registrations (including corporate registration, if applicable) suspended or revoked by any governmental entity during the reporting period?

Yes ☐ No ☒
- 7.2

If yes, give full information:
- 8.1

Is the company a subsidiary of a bank holding company regulated by the Federal Reserve Board?

Yes ☐ No ☒
- 8.2

If response to 8.1 is yes, please identify the name of the bank holding company.
- 8.3

Is the company affiliated with one or more banks, thrifts or securities firms?

Yes ☐ No ☒
- 8.4

If response to 8.3 is yes, please provide below the names and location (city and state of the main office) of any affiliates regulated by a federal regulatory services agency [i.e. the Federal Reserve Board (FRB), the Office of the Comptroller of the Currency (OCC), the Federal Deposit Insurance Corporation (FDIC) and the Securities Exchange Commission (SEC)] and identify the affiliate's primary federal regulator.]

1	2	3	4	5	6
Affiliate Name	Location (City, State)	FRB	OCC	FDIC	SEC

GENERAL INTERROGATORIES

9.1

Are the senior officers (principal executive officer, principal financial officer, principal accounting officer or controller, or persons performing similar functions) of the reporting entity subject to a code of ethics, which includes the following standards?
(a) Honest and ethical conduct, including the ethical handling of actual or apparent conflicts of interest between personal and professional relationships;
(b) Full, fair, accurate, timely and understandable disclosure in the periodic reports required to be filed by the reporting entity;
(c) Compliance with applicable governmental laws, rules and regulations;
(d) The prompt internal reporting of violations to an appropriate person or persons identified in the code; and
(e) Accountability for adherence to the code.

Yes [X] No []

9.11

If the response to 9.1 is No, please explain:
.....

9.2

Has the code of ethics for senior managers been amended?

Yes [] No [X]

9.21

If the response to 9.2 is Yes, provide information related to amendment(s).
.....

9.3

Have any provisions of the code of ethics been waived for any of the specified officers?

Yes [] No [X]

9.31

If the response to 9.3 is Yes, provide the nature of any waiver(s).
.....

FINANCIAL

10.1

Does the reporting entity report any amounts due from parent, subsidiaries or affiliates on Page 2 of this statement?.....

Yes [X] No []

10.2

If yes, indicate any amounts receivable from parent included in the Page 2 amount:.....\$1,585,123

INVESTMENT

11.1

Were any of the stocks, bonds, or other assets of the reporting entity loaned, placed under option agreement, or otherwise made available for use by another person? (Exclude securities under securities lending agreements.)

Yes [] No [X]

11.2

If yes, give full and complete information relating thereto:
.....

12.

Amount of real estate and mortgages held in other invested assets in Schedule BA:\$0

13.

Amount of real estate and mortgages held in short-term investments:\$0

14.1

Does the reporting entity have any investments in parent, subsidiaries and affiliates?

Yes [] No [X]

14.2

If yes, please complete the following:

	1	2
	Prior Year-End Book/Adjusted Carrying Value	Current Quarter Book/Adjusted Carrying Value
14.21 Bonds	\$	\$
14.22 Preferred Stock	\$	\$
14.23 Common Stock	\$	\$
14.24 Short-Term Investments	\$	\$
14.25 Mortgage Loans on Real Estate	\$	\$
14.26 All Other	\$	\$
14.27 Total Investment in Parent, Subsidiaries and Affiliates (Subtotal Lines 14.21 to 14.26).....	\$0	\$0
14.28 Total Investment in Parent included in Lines 14.21 to 14.26 above	\$	\$

15.1

Has the reporting entity entered into any hedging transactions reported on Schedule DB?

Yes [] No [X]

15.2

If yes, has a comprehensive description of the hedging program been made available to the domiciliary state?

Yes [] No []

If no, attach a description with this statement.

GENERAL INTERROGATORIES

16

For the reporting entity's security lending program, state the amount of the following as of the current statement date:

16.1

Total fair value of reinvested collateral assets reported on Schedule DL, Parts 1 and 2

\$

871,699

16.2

Total book adjusted/carrying value of reinvested collateral assets reported on Schedule DL, Parts 1 and 2

\$

871,699

16.3

Total payable for securities lending reported on the liability page

\$

871,699

17

Excluding items in Schedule E – Part 3 – Special Deposits, real estate, mortgage loans and investments held physically in the reporting entity's offices, vaults or safety deposit boxes, were all stocks, bonds and other securities, owned throughout the current year held pursuant to a custodial agreement with a qualified bank or trust company in accordance with Section 1, III – General Examination Considerations, F. Outsourcing of Critical Functions, Custodial or Safekeeping Agreements of the NAIC *Financial Condition Examiners Handbook*?

Yes

[X]

No

[]

17.1

For all agreements that comply with the requirements of the NAIC *Financial Condition Examiners Handbook*, complete the following:

1	2
Name of Custodian(s)	Custodian Address
JP Morgan Chase Bank, N.A.....	4 Chase Metrotech Center, Floor 16, Brooklyn, NY 11245.....

17.2

For all agreements that do not comply with the requirements of the NAIC *Financial Condition Examiners Handbook*, provide the name, location and a complete explanation:

1	2	3
Name(s)	Location(s)	Complete Explanation(s)

17.3

Have there been any changes, including name changes, in the custodian(s) identified in 17.1 during the current quarter?

Yes

[]

No

[X]

17.4

If yes, give full and complete information relating thereto:

1	2	3	4
Old Custodian	New Custodian	Date of Change	Reason

17.5

Identify all investment advisors, broker/dealers or individuals acting on behalf of broker/dealers that have access to the investment accounts, handle securities and have authority to make investments on behalf of the reporting entity:

1	2	3
Central Registration Depository	Name(s)	Address

18.1

Have all the filing requirements of the *Purposes and Procedures Manual of the NAIC Investment Analysis Office* been followed?

Yes

[X]

No

[]

18.2

If no, list exceptions:

.....

GENERAL INTERROGATORIES
PART 2 - PROPERTY & CASUALTY INTERROGATORIES

1. If the reporting entity is a member of a pooling arrangement, did the agreement or the reporting entity's participation change? Yes [] No [X] NA []
If yes, attach an explanation.

2. Has the reporting entity reinsured any risk with any other reporting entity and agreed to release such entity from liability, in whole or in part, from any loss that may occur on the risk, or portion thereof, reinsured? Yes [] No [X]
If yes, attach an explanation.

3.1 Have any of the reporting entity's primary reinsurance contracts been canceled? Yes [] No [X]
3.2 If yes, give full and complete information thereto.
.....

4.1 Are any of the liabilities for unpaid losses and loss adjustment expenses other than certain workers' compensation tabular reserves (see *Annual Statement Instructions* pertaining to disclosure of discounting for definition of "tabular reserves,") discounted at a rate of interest greater than zero? Yes [] No [X]

4.2 If yes, complete the following schedule:

			TOTAL DISCOUNT				DISCOUNT TAKEN DURING PERIOD			
1	2	3	4	5	6	7	8	9	10	11
Line of Business	Maximum Interest	Discount Rate	Unpaid Losses	Unpaid LAE	IBNR	TOTAL	Unpaid Losses	Unpaid LAE	IBNR	TOTAL
TOTAL			0	0	0	0	0	0	0	0

5. Operating Percentages:
5.1 A&H loss percent %
5.2 A&H cost containment percent %
5.3 A&H expense percent excluding cost containment expenses %
6.1 Do you act as a custodian for health savings accounts?..... Yes [] No [X]
6.2 If yes, please provide the amount of custodial funds held as of the reporting date..... \$
6.3 Do you act as an administrator for health savings accounts?..... Yes [] No [X]
6.4 If yes, please provide the balance of the funds administered as of the reporting date..... \$

SCHEDULE T - EXHIBIT OF PREMIUMS WRITTEN

Current Year to Date - Allocated by States and Territories								
States, etc.	1	Direct Premiums Written		Direct Losses Paid (Deducting Salvage)		Direct Losses Unpaid		
		2	3	4	5	6	7	
	Active Status	Current Year To Date	Prior Year To Date	Current Year To Date	Prior Year To Date	Current Year To Date	Prior Year To Date	
1. Alabama	AL..N		.0		.0		.0	
2. Alaska	AK..N		.0		.0		.0	
3. Arizona	AZ..N		.0		.0		.0	
4. Arkansas	AR..N		.0		.0		.0	
5. California	CA..N		.0		.0		.0	
6. Colorado	CO..N		.0		.0		.0	
7. Connecticut	CT..N		.0		.0		.0	
8. Delaware	DE..N		.0		.0		.0	
9. Dist. Columbia	DC..N		.0		.0		.0	
10. Florida	FL..N		.0		.0		.0	
11. Georgia	GA..L	12,728,903	15,192,584	8,094,187	8,521,844	13,311,696	9,954,216	
12. Hawaii	HI..N		.0		.0		.0	
13. Idaho	ID..N		.0		.0		.0	
14. Illinois	IL..L		.0		.0		.0	
15. Indiana	IN..L	1,284,392	.0	300,239	.0	51,217	.0	
16. Iowa	IA..N		.0		.0		.0	
17. Kansas	KS..N		.0		.0		.0	
18. Kentucky	KY..L	16,369,527	15,203,584	8,230,236	7,531,740	10,564,192	8,381,779	
19. Louisiana	LA..N		.0		.0		.0	
20. Maine	ME..N		.0		.0		.0	
21. Maryland	MD..N		.0		.0		.0	
22. Massachusetts	MA..N		.0		.0		.0	
23. Michigan	MI..N		.0		.0		.0	
24. Minnesota	MN..N		.0		.0		.0	
25. Mississippi	MS..N		.0		.0		.0	
26. Missouri	MO..N		.0		.0		.0	
27. Montana	MT..N		.0		.0		.0	
28. Nebraska	NE..N		.0		.0		.0	
29. Nevada	NV..N		.0		.0		.0	
30. New Hampshire	NH..N		.0		.0		.0	
31. New Jersey	NJ..N		.0		.0		.0	
32. New Mexico	NM..N		.0		.0		.0	
33. New York	NY..N		.0		.0		.0	
34. No. Carolina	NC..N		.0		.0		.0	
35. No. Dakota	ND..N		.0		.0		.0	
36. Ohio	OH..L	96,072,035	96,522,439	43,322,576	46,884,736	44,774,993	37,959,302	
37. Oklahoma	OK..N		.0		.0		.0	
38. Oregon	OR..N		.0		.0		.0	
39. Pennsylvania	PA..N		.0		.0		.0	
40. Rhode Island	RI..N		.0		.0		.0	
41. So. Carolina	SC..N		.0		.0		.0	
42. So. Dakota	SD..N		.0		.0		.0	
43. Tennessee	TN..L		.0		.0		.0	
44. Texas	TX..N		.0		.0		.0	
45. Utah	UT..N		.0		.0		.0	
46. Vermont	VT..N		.0		.0		.0	
47. Virginia	VA..N		.0		.0		.0	
48. Washington	WA..N		.0		.0		.0	
49. West Virginia	WV..N		.0		.0		.0	
50. Wisconsin	WI..N		.0		.0		.0	
51. Wyoming	WY..N		.0		.0		.0	
52. American Samoa	AS..N		.0		.0		.0	
53. Guam	GU..N		.0		.0		.0	
54. Puerto Rico	PR..N		.0		.0		.0	
55. U.S. Virgin Islands	VI..N		.0		.0		.0	
56. Northern Mariana Islands	MP..N		.0		.0		.0	
57. Canada	CAN..N		.0		.0		.0	
58. Aggregate Other Alien	OT..XXX	.0	.0	.0	.0	.0	.0	
59. Totals	(a) 6	126,454,857	126,918,607	59,947,238	62,938,320	68,702,098	56,295,297	
DETAILS OF WRITE-INS								
58001.	XXX							
58002.	XXX							
58003.	XXX							
58998. Summary of remaining write-ins for Line 58 from overflow page.	XXX	.0	.0	.0	.0	.0	.0	
58999. TOTALS (Lines 58001 through 58003 plus 58998) (Line 58 above)	XXX	0	0	0	0	0	0	

(L) Licensed or Chartered - Licensed Insurance Carrier or Domiciled RRG; (R) Registered - Non-domiciled RRGs; (Q) Qualified - Qualified or Accredited Reinsurer; (E) Eligible - Reporting Entities eligible or approved to write Surplus Lines in the state; (N) None of the above - Not allowed to write business in the state.

(a) Insert the number of L responses except for Canada and Other Alien.

SCHEDULE Y – INFORMATION CONCERNING ACTIVITIES OF INSURER
MEMBERS OF A HOLDING COMPANY GROUP

PART 1 – ORGANIZATIONAL CHART

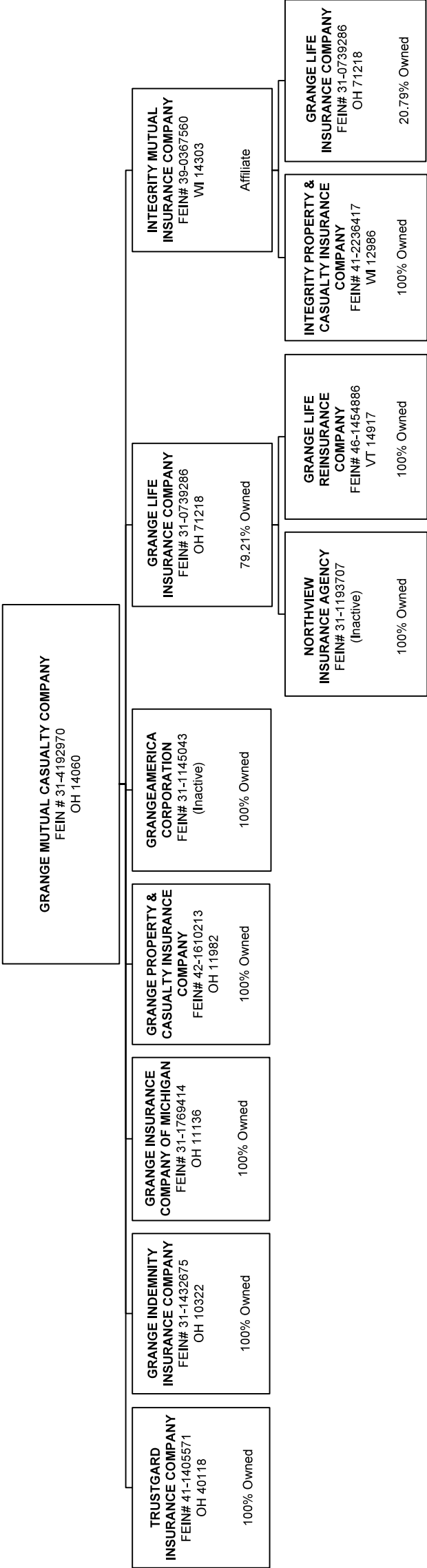

12

12

12

1212

PART 1 - LOSS EXPERIENCE

Line of Business		Current Year to Date			4 Prior Year to Date Direct Loss Percentage
		1 Direct Premiums Earned	2 Direct Losses Incurred	3 Direct Loss Percentage	
1.	Fire			0.0	0.0
2.	Allied lines			0.0	0.0
3.	Farmowners multiple peril			0.0	0.0
4.	Homeowners multiple peril	44,584,794	14,048,290	31.5	51.7
5.	Commercial multiple peril			0.0	0.0
6.	Mortgage guaranty			0.0	0.0
8.	Ocean marine			0.0	0.0
9.	Inland marine	1,213,559	343,467	28.3	19.1
10.	Financial guaranty			0.0	0.0
11.1	Medical professional liability -occurrence			0.0	0.0
11.2	Medical professional liability -claims made			0.0	0.0
12.	Earthquake	276,612		0.0	0.0
13.	Group accident and health			0.0	0.0
14.	Credit accident and health			0.0	0.0
15.	Other accident and health			0.0	0.0
16.	Workers' compensation			0.0	0.0
17.1	Other liability occurrence	1,051,827	116,263	11.1	22.3
17.2	Other liability-claims made			0.0	0.0
17.3	Excess Workers' Compensation			0.0	0.0
18.1	Products liability-occurrence			0.0	0.0
18.2	Products liability-claims made			0.0	0.0
19.1,19.2	Private passenger auto liability	43,365,378	29,683,739	68.5	66.5
19.3,19.4	Commercial auto liability			0.0	0.0
21.	Auto physical damage	35,182,115	18,954,307	53.9	60.9
22.	Aircraft (all perils)			0.0	0.0
23.	Fidelity			0.0	0.0
24.	Surety			0.0	0.0
26.	Burglary and theft			0.0	0.0
27.	Boiler and machinery			0.0	0.0
28.	Credit			0.0	0.0
29.	International			0.0	0.0
30.	Warranty			0.0	0.0
31.	Reinsurance - Nonproportional Assumed Property	XXX	XXX	XXX	XXX
32.	Reinsurance - Nonproportional Assumed Liability	XXX	XXX	XXX	XXX
33.	Reinsurance - Nonproportional Assumed Financial Lines	XXX	XXX	XXX	XXX
34.	Aggregate write-ins for other lines of business	0	0	0.0	0.0
35.	TOTALS	125,674,284	63,146,065	50.2	59.2
DETAILS OF WRITE-INS					
3401.			0.0	0.0
3402.			0.0	0.0
3403.			0.0	0.0
3498.	Sum. of remaining write-ins for Line 34 from overflow page	0	0	0.0	0.0
3499.	Totals (Lines 3401 through 3403 plus 3498) (Line 34)	0	0	0.0	0.0

PART 2 - DIRECT PREMIUMS WRITTEN

Line of Business		1 Current Quarter	2 Current Year to Date	3 Prior Year Year to Date
1.	Fire	0		0
2.	Allied lines	0		0
3.	Farmowners multiple peril	0		0
4.	Homeowners multiple peril	24,925,437	46,703,591	41,096,005
5.	Commercial multiple peril	0		0
6.	Mortgage guaranty	0		0
8.	Ocean marine	0		0
9.	Inland marine	743,989	1,312,878	1,236,308
10.	Financial guaranty	0		0
11.1	Medical professional liability-occurrence	0		0
11.2	Medical professional liability-claims made	0		0
12.	Earthquake	157,199	286,665	262,150
13.	Group accident and health	0		0
14.	Credit accident and health	0		0
15.	Other accident and health	0		0
16.	Workers' compensation	0		0
17.1	Other liability occurrence	574,973	1,100,890	1,003,274
17.2	Other liability-claims made	0		0
17.3	Excess Workers' Compensation	0		0
18.1	Products liability-occurrence	0		0
18.2	Products liability-claims made	0		0
19.1,19.2	Private passenger auto liability	20,183,982	42,209,928	47,108,939
19.3,19.4	Commercial auto liability	0		0
21.	Auto physical damage	16,798,404	34,840,905	36,211,931
22.	Aircraft (all perils)	0		0
23.	Fidelity	0		0
24.	Surety	0		0
26.	Burglary and theft	0		0
27.	Boiler and machinery	0		0
28.	Credit	0		0
29.	International	0		0
30.	Warranty	0		0
31.	Reinsurance - Nonproportional Assumed Property	XXX	XXX	XXX
32.	Reinsurance - Nonproportional Assumed Liability	XXX	XXX	XXX
33.	Reinsurance - Nonproportional Assumed Financial Lines	XXX	XXX	XXX
34.	Aggregate write-ins for other lines of business	0	0	0
35.	TOTALS	63,383,984	126,454,857	126,918,607
DETAILS OF WRITE-INS				
3401.	0		0
3402.	0		0
3403.	0		0
3498.	Sum. of remaining write-ins for Line 34 from overflow page	0	0	0
3499.	Totals (Lines 3401 through 3403 plus 3498) (Line 34)	0	0	0

STATEMENT AS OF JUNE 30, 2016 OF THE GRANGE PROPERTY & CASUALTY INSURANCE COMPANY

PART 3 (000 omitted)

LOSS AND LOSS ADJUSTMENT EXPENSE RESERVES SCHEDULE

	1	2	3	4	5	6	7	8	9	10	11	12	13
Years in Which Losses Occurred	Prior Year-End Known Case Loss and LAE Reserves	Prior Year-End IBNR Loss and LAE Reserves	Total Prior Year-End Loss and LAE Reserves (Cols. 1 + 2)	2016 Loss and LAE Payments on Claims Reported as of Prior Year-End	2016 Loss and LAE Payments on Claims Unreported as of Prior Year-End	Total 2016 Loss and LAE Payments (Cols. 4 + 5)	Q.S. Date Known Case Loss and LAE Reserves on Claims Reported and Open as of Prior Year End	Q.S. Date Known Case Loss and LAE Reserves on Claims Reported or Reopened Subsequent to Prior Year End	Q.S. Date IBNR Loss and LAE Reserves	Total Q.S. Loss and LAE Reserves (Cols.7 + 8 + 9)	Prior Year-End Known Case Loss and LAE Reserves Developed (Savings)/ Deficiency (Cols. 4 + 7 minus Col. 1)	Prior Year-End IBNR Loss and LAE Reserves Developed (Savings)/ Deficiency (Cols. 5 + 8 + 9 minus Col. 2)	Prior Year-End Total Loss and LAE Reserve Developed (Savings)/ Deficiency (Cols. 11 + 12)
1. 2013 + Prior	1,935	1,399	3,334	801	26	827	1,351	10	1,097	2,458	217	(267)	(49)
2. 2014	1,581	1,621	3,201	572	37	608	1,220	18	1,268	2,506	211	(298)	(87)
3. Subtotals 2014 + prior	3,516	3,020	6,536	1,372	63	1,435	2,571	28	2,365	4,964	428	(564)	(136)
4. 2015	3,308	3,637	6,945	1,549	278	1,827	2,029	132	2,734	4,895	270	(493)	(223)
5. Subtotals 2015 + prior	6,824	6,657	13,481	2,922	340	3,262	4,601	160	5,098	9,859	698	(1,057)	(359)
6. 2016	XXX	XXX	XXX	XXX	3,846	3,846	XXX	1,691	1,944	3,635	XXX	XXX	XXX
7. Totals	6,824	6,657	13,481	2,922	4,187	7,109	4,601	1,852	7,042	13,494	698	(1,057)	(359)
8. Prior Year-End Surplus As Regards Policy-holders	37,699										Col. 11, Line 7 As % of Col. 1, Line 7	Col. 12, Line 7 As % of Col. 2, Line 7	Col. 13, Line 7 As % of Col. 3, Line 7
											1. 10.2	2. (15.9)	3. (2.7)
											Col. 13, Line 7 Line 8		
											4. (1.0)		

SUPPLEMENTAL EXHIBITS AND SCHEDULES INTERROGATORIES

The following supplemental reports are required to be filed as part of your statement filing. However, in the event that your company does not transact the type of business for which the special report must be filed, your response of **NO** to the specific interrogatory will be accepted in lieu of filing a "NONE" report and a bar code will be printed below. If the supplement is required of your company but is not being filed for whatever reason enter **SEE EXPLANATION** and provide an explanation following the interrogatory questions.

	Response
1. Will the Trusteed Surplus Statement be filed with the state of domicile and the NAIC with this statement?NO.....
2. Will Supplement A to Schedule T (Medical Professional Liability Supplement) be filed with this statement?NO.....
3. Will the Medicare Part D Coverage Supplement be filed with the state of domicile and the NAIC with this statement?NO.....
4. Will the Director and Officer Insurance Coverage Supplement be filed with the state of domicile and the NAIC with this statement?NO.....

Explanation:

1.
2.
3.
4.

Bar Code:

1.



11982201649000002

2.



11982201645500002

3.



11982201636500002

4.



11982201650500002

OVERFLOW PAGE FOR WRITE-INS

SCHEDULE A – VERIFICATION

Real Estate

	1	2
	Year To Date	Prior Year Ended December 31
1. Book/adjusted carrying value, December 31 of prior year0	.0
2. Cost of acquired:		
2.1 Actual cost at time of acquisition0
2.2 Additional investment made after acquisition0
3. Current year change in encumbrances0
4. Total gain (loss) on disposals0
5. Deduct amounts received on disposals0
6. Total foreign exchange change in book/adjusted carrying value0
7. Deduct current year's other-than-temporary impairment recognized0
8. Deduct current year's depreciation0
9. Book/adjusted carrying value at the end of current period (Lines 1+2+3+4-5+6-7-8)0	.0
10. Deduct total nonadmitted amounts0	.0
11. Statement value at end of current period (Line 9 minus Line 10)	0	0

SCHEDULE B – VERIFICATION

Mortgage Loans

	1	2
	Year To Date	Prior Year Ended December 31
1. Book value/recorded investment excluding accrued interest, December 31 of prior year0	.0
2. Cost of acquired:		
2.1 Actual cost at time of acquisition0
2.2 Additional investment made after acquisition0
3. Capitalized deferred interest and other0
4. Accrual of discount0
5. Unrealized valuation increase (decrease)0
6. Total gain (loss) on disposals0
7. Deduct amounts received on disposals0
8. Deduct amortization of premium and mortgage interest points and commitment fees0
9. Total foreign exchange change in book value/recorded investment excluding accrued interest0
10. Deduct current year's other-than-temporary impairment recognized0
11. Book value/recorded investment excluding accrued interest at end of current period (Lines 1+2+3+4+5+6-7-8+9-10)0	.0
12. Total valuation allowance0
13. Subtotal (Line 11 plus Line 12)0	.0
14. Deduct total nonadmitted amounts0	.0
15. Statement value at end of current period (Line 13 minus Line 14)	0	0

SCHEDULE BA – VERIFICATION

Other Long-Term Invested Assets

	1	2
	Year To Date	Prior Year Ended December 31
1. Book/adjusted carrying value, December 31 of prior year0	.0
2. Cost of acquired:		
2.1 Actual cost at time of acquisition0
2.2 Additional investment made after acquisition0
3. Capitalized deferred interest and other0
4. Accrual of discount0
5. Unrealized valuation increase (decrease)0
6. Total gain (loss) on disposals0
7. Deduct amounts received on disposals0
8. Deduct amortization of premium and depreciation0
9. Total foreign exchange change in book/adjusted carrying value0
10. Deduct current year's other-than-temporary impairment recognized0
11. Book/adjusted carrying value at end of current period (Lines 1+2+3+4+5+6-7-8+9-10)0	.0
12. Deduct total nonadmitted amounts0	.0
13. Statement value at end of current period (Line 11 minus Line 12)	0	0

SCHEDULE D – VERIFICATION

Bonds and Stocks

	1	2
	Year To Date	Prior Year Ended December 31
1. Book/adjusted carrying value of bonds and stocks, December 31 of prior year	57,618,944	51,648,648
2. Cost of bonds and stocks acquired	10,223,268	15,704,135
3. Accrual of discount	80,218	132,636
4. Unrealized valuation increase (decrease)0
5. Total gain (loss) on disposals	26,385	6,285
6. Deduct consideration for bonds and stocks disposed of	8,387,478	9,438,641
7. Deduct amortization of premium	268,083	434,119
8. Total foreign exchange change in book/adjusted carrying value0
9. Deduct current year's other-than-temporary impairment recognized	82,200	.0
10. Book/adjusted carrying value at end of current period (Lines 1+2+3+4+5-6-7+8-9)	59,211,054	57,618,944
11. Deduct total nonadmitted amounts0	.0
12. Statement value at end of current period (Line 10 minus Line 11)	59,211,054	57,618,944

STATEMENT AS OF JUNE 30, 2016 OF THE GRANGE PROPERTY & CASUALTY INSURANCE COMPANY

SCHEDULE D - PART 1B

Showing the Acquisitions, Dispositions and Non-Trading Activity
During the Current Quarter for all Bonds and Preferred Stock by NAIC Designation

NAIC Designation	1 Book/Adjusted Carrying Value Beginning of Current Quarter	2 Acquisitions During Current Quarter	3 Dispositions During Current Quarter	4 Non-Trading Activity During Current Quarter	5 Book/Adjusted Carrying Value End of First Quarter	6 Book/Adjusted Carrying Value End of Second Quarter	7 Book/Adjusted Carrying Value End of Third Quarter	8 Book/Adjusted Carrying Value December 31 Prior Year
BONDS								
1. NAIC 1 (a).....	51,072,371	4,786,374	6,524,604	1,639,385	51,072,371	50,973,527	0	50,787,324
2. NAIC 2 (a).....	7,521,627	1,017,252	215,074	(86,278)	7,521,627	8,237,527	0	6,831,619
3. NAIC 3 (a).....	0				0	0	0	0
4. NAIC 4 (a).....	167,473		168,928	1,455	167,473	0	0	0
5. NAIC 5 (a).....	0				0	0	0	0
6. NAIC 6 (a).....	0				0	0	0	0
7. Total Bonds	58,761,471	5,803,626	6,908,605	1,554,562	58,761,471	59,211,054	0	57,618,944
PREFERRED STOCK								
8. NAIC 1	0				0	0	0	0
9. NAIC 2	0				0	0	0	0
10. NAIC 3	0				0	0	0	0
11. NAIC 4	0				0	0	0	0
12. NAIC 5	0				0	0	0	0
13. NAIC 6	0				0	0	0	0
14. Total Preferred Stock.....	0	0	0	0	0	0	0	0
15. Total Bonds & Preferred Stock	58,761,471	5,803,626	6,908,605	1,554,562	58,761,471	59,211,054	0	57,618,944

(a) Book/Adjusted Carrying Value column for the end of the current reporting period includes the following amount of non-rated short-term and cash equivalent bonds by NAIC designation: NAIC 1 \$; NAIC 2 \$;

NAIC 3 \$; NAIC 4 \$; NAIC 5 \$; NAIC 6 \$

Schedule DA - Part 1

NONE

Schedule DA - Verification

NONE

Schedule DB - Part A - Verification

NONE

Schedule DB - Part B - Verification

NONE

Schedule DB - Part C - Section 1

NONE

Schedule DB - Part C - Section 2

NONE

Schedule DB - Verification

NONE

Schedule E - Verification

NONE

Schedule A - Part 2

NONE

Schedule A - Part 3

NONE

Schedule B - Part 2

NONE

Schedule B - Part 3

NONE

Schedule BA - Part 2

NONE

Schedule BA - Part 3

NONE

STATEMENT AS OF JUNE 30, 2016 OF THE GRANGE PROPERTY & CASUALTY INSURANCE COMPANY

SCHEDULE D - PART 3

Show All Long-Term Bonds and Stock Acquired During the Current Quarter

1	2	3	4	5	6	7	8	9	10
CUSIP Identification	Description	Foreign	Date Acquired	Name of Vendor	Number of Shares of Stock	Actual Cost	Par Value	Paid for Accrued Interest and Dividends	NAIC Designation or Market Indicator ^(a)
Bonds - U.S. Governments									
3130A8-G5-6	Federal Home Loan Bank Call 1.500% 06/		06/07/2016	Stifel Nicolaus & Co.		1,000,000	1,000,000		1
0599999 - Bonds - U.S. Governments						1,000,000	1,000,000	0	XXX
Bonds - U.S. States, Territories and Possessions									
011770-4E-1	Alaska State Call 5.000% 08/01/32		06/23/2016	Stephens Inc.		307,358	250,000		1FE
1799999 - Bonds - U.S. States, Territories and Possessions						307,358	250,000	0	XXX
Bonds - U.S. Political Subdivisions of States, Territories and Possessions									
447025-UX-3	Huntsville, AL Call 5.000% 05/01/35		06/16/2016	Stephens Inc.		314,745	250,000		1FE
2499999 - Bonds - U.S. Political Subdivisions of States, Territories and Possessions						314,745	250,000	0	XXX
Bonds - U.S. Special Revenue									
709235-XX-8	Pennsylvania State 5.000% 09/01/32		06/16/2016	Stephens Inc.		636,290	500,000	347	1FE
91802R-CH-0	Utility Debt Sec, NY Call 5.000% 12/15		04/13/2016	Huntington Investment Co.		622,685	500,000	764	1FE
930876-CZ-8	Wake Cnty, NC Call 5.000% 12/01/35		06/30/2016	Stephens Inc.		641,320	500,000	1,389	1FE
3199999 - Bonds - U.S. Special Revenue and Special Assessment and all Non-Guaranteed Obligations of Agencies and Authorities of Governments and Their Political Subdivisions						1,900,295	1,500,000	2,500	XXX
Bonds - Industrial and Miscellaneous (Unaffiliated)									
141781-AC-8	Cargill Inc 7.375% 10/01/25		06/14/2016	Brean Capital		538,760	400,000	6,228	1FE
149123-BN-0	Caterpillar Inc. 6.050% 08/15/36		06/07/2016	Baird, Robert W. & Company		645,810	500,000	9,663	1FE
202795-JH-4	Commonwealth Edison Company Call 2.550		06/20/2016	Blaylock		500,000	500,000		1FE
278062-AD-6	Eaton Corp NC 4.000% 11/02/32	E	06/14/2016	National Financial Services		409,402	388,000	1,940	2FE
92826C-AE-2	Visa Inc Call 4.150% 12/14/35		05/10/2016	Davidson, D.A., Co., Inc.		384,969	350,000	6,012	1FE
112585-AH-7	Brookfield Asset Man Inc Call 4.000% 0	A	04/21/2016	National Financial Services		355,250	350,000	3,928	1FE
01959E-AC-2	Allied World Assurance 4.350% 10/29/25	F	04/19/2016	National Financial Services		252,600	250,000	5,226	2FE
606822-AD-6	Mitsubishi 3.850% 03/01/26	F	04/18/2016	Huntington Investment Co.		314,556	300,000	1,604	1FE
77578J-AB-4	Rolls Royce PLC Call 3.625% 10/14/25	F	05/11/2016	Huntington Investment Co.		525,692	500,000	1,611	1FE
3899999 - Bonds - Industrial and Miscellaneous (Unaffiliated)						3,927,039	3,538,000	36,212	XXX
8399997 - Subtotals - Bonds - Part 3						7,449,436	6,538,000	38,712	XXX
8399999 - Subtotals - Bonds						7,449,436	6,538,000	38,712	XXX
9999999 Totals						7,449,436	XXX	38,712	XXX

(a) For all common stock bearing the NAIC market indicator "U" provide: the number of such issues

STATEMENT AS OF JUNE 30, 2016 OF THE GRANGE PROPERTY & CASUALTY INSURANCE COMPANY

SCHEDULE D - PART 4

Show All Long-Term Bonds and Stock Sold, Redeemed or Otherwise Disposed of During the Current Quarter

1	2	3	4	5	6	7	8	9	10	Change in Book/Adjusted Carrying Value					16	17	18	19	20	21	22
										11	12	13	14	15							
CUSIP Identification	Description	F o r e i g n	Disposal Date	Name of Purchaser	Number of Shares of Stock	Consideration	Par Value	Actual Cost	Prior Year Book/Adjusted Carrying Value	Unrealized Valuation Increase/ (Decrease)	Current Year's (Amortization)/ Accretion	Current Year's Other Than Temporary Impairment Recognized	Total Change in B./A.C.V. (11+12-13)	Total Foreign Exchange Change in B./A.C.V.	Book/ Adjusted Carrying Value at Disposal Date	Foreign Exchange Gain (Loss) on Disposal	Realized Gain (Loss) on Disposal	Total Gain (Loss) on Disposal	Bond Interest/Stock Dividends Received During Year	Stated Contractual Maturity Date	NAIC Designation or Market Indicator (a)
Bonds - U.S. Governments																					
3130A6-SP-3...	FHLB Call 2.000%		11/25/30...	Call	100.0000	500,000	500,000	499,500	500,329		(329)		(329)		500,000			.0	5,000	11/25/2030...	1FE...
313380-D6-1...	FHLB Call 1.250%		08/23/22...	Call	100.0000	200,000	200,000	195,640	196,007		3,993		3,993		200,000			.0	2,250	08/23/2022...	1FE...
313380-XL-6...	FHLB Call 2.250%		10/22/27...	Call	100.0000	500,000	500,000	458,125	467,057		32,943		32,943		500,000			.0	5,625	10/22/2027...	1FE...
31359W-L8-4...	FNMA Call 6.000%		04/18/36...	Call	100.0000	1,000,000	1,000,000	1,031,275	1,001,420		(1,420)		(1,420)		1,000,000			.0	30,000	04/18/2036...	1FE...
313560-XN-8...	06/12/28... FNMA Call 2.625%		06/12/28...	Call	100.0000	750,000	750,000	749,438	750,476		(476)		(476)		750,000			.0	9,844	06/12/2028...	1FE...
313661-AF-6...	01/11/28... FNMA Call 3.000%		04/11/2016...	Call	100.0000	500,000	500,000	482,750	494,613		5,387		5,387		500,000			.0	7,500	01/11/2028...	1FE...
313661-KX-6...	04/25/28...		04/25/2016...	Call	100.0000	750,000	750,000	748,500	749,721		279		279		750,000			.0	8,906	04/25/2028...	1FE...
313771-AA-5...	FHLB NC 5.625% 06/13/16		06/13/2016...	Maturity...		300,000	300,000	306,138	300,478		(478)		(478)		300,000			.0	8,438	06/13/2016...	1FE...
38376V-SB-4...	GNR 2010-21 NB 4.500%		01/20/37...	Paydown...		70,208	70,208	71,787	70,534		(326)		(326)		70,208			.0	1,310	01/20/2037...	1...
38378C-RT-6...	10/20/40... GNR 2012-13 EG 2.000%		06/01/2016...	Paydown...		19,507	19,507	19,729	19,684		(177)		(177)		19,507			.0	163	10/20/2040...	1FE...
38378D-VT-9...	06/20/39... GNR 2012-36 MA 3.000%		06/01/2016...	Paydown...		23,231	23,231	24,726	24,432		(1,201)		(1,201)		23,231			.0	286	06/20/2039...	1FE...
38378V-XZ-3...	GNR 2013-119 TV 3.000%		08/20/43...	Paydown...		4,223	4,223	4,308	4,273		(50)		(50)		4,223			.0	53	08/20/2043...	1FE...
0599999 - Bonds - U.S. Governments						4,617,168	4,617,168	4,591,916	4,579,024	0	38,145	0	38,145	0	4,617,168	0	0	0	79,374	XXX	XXX
Bonds - U.S. States, Territories and Possessions																					
882721-LZ-4...	Texas State Call 5.000%		04/01/26...	Call	100.0000	250,000	250,000	260,410	250,438		(438)		(438)		250,000			.0	6,250	04/01/2026...	1FE...
1799999 - Bonds - U.S. States, Territories and Possessions						250,000	250,000	260,410	250,438	0	(438)	0	(438)	0	250,000	0	0	0	6,250	XXX	XXX
Bonds - U.S. Special Revenue and Special Assessment and all Non-Guaranteed Obligations of Agencies and Authorities of Governments and Their Political Subdivisions																					
20281P-AZ-5...	Commonwealth Fin Auth PA Call 5.000% 0...		06/01/2016...	Call	100.0000	100,000	100,000	104,999	100,288		(288)		(288)		100,000			.0	2,500	06/01/2025...	1FE...
312962-QG-1...	FG B10455 5.000%		10/01/18...	Paydown...		28,404	28,404	30,463	29,368		(964)		(964)		28,404			.0	591	10/01/2018...	1FE...
3136A7-ZV-7...	FNR 2012-83 BA 3.500%		03/25/41...	Paydown...		24,606	24,606	25,237	25,172		(566)		(566)		24,606			.0	353	03/25/2041...	1...
3136AB-CS-0...	FNR 2012-147 HV 3.500%		04/25/33...	Paydown...		9,560	9,560	10,205			(645)		(645)		9,560			.0	56	04/25/2033...	1FE...
3136AD-MZ-9...	FNR 2013-30 JA 1.500%		04/25/43...	Paydown...		5,266	5,266	4,922	4,922		344		344		5,266			.0	36	04/25/2043...	1FE...
3136AD-Y4-5...	FNR 2013-43 MB 3.500%		05/25/33...	Paydown...		9,886	9,886	10,411	10,409		(524)		(524)		9,886			.0	152	05/25/2033...	1FE...
3136AM-4B-2...	FNR 2015-18 NV 3.500%		01/25/30...	Paydown...		10,165	10,165	10,789	10,780		(615)		(615)		10,165			.0	148	01/25/2030...	1FE...
31371M-VC-8...	FNMA Pool 256311 6.000%		07/01/26...	Paydown...		7,782	7,782	7,755	7,754		28		28		7,782			.0	204	07/01/2026...	1FE...
3137A0-EU-5...	FHR 3687 B 4.000%		07/15/30...	Paydown...		25,078	25,078	26,079	25,543		(465)		(465)		25,078			.0	435	07/15/2030...	1...
3137A3-PN-3...	FHR 3762 GM 3.500%		08/15/28...	Paydown...		11,174	11,174	11,522	11,314		(140)		(140)		11,174			.0	161	08/15/2028...	1FE...
3137A5-WW-0...	FHR 3786 WA 4.000%		12/15/28...	Paydown...		34,712	34,712	35,678	35,319		(608)		(608)		34,712			.0	571	12/15/2028...	1FE...
3137AG-CA-6...	FHR 3947 BC 2.500%		10/15/26...	Paydown...		7,933	7,933	8,205	8,123		(190)		(190)		7,933			.0	81	10/15/2026...	1...
3137AG-YX-2...	FHR 3940 PB 2.000%		02/15/41...	Paydown...		23,179	23,179	22,947	22,965		213		213		23,179			.0	195	02/15/2041...	1...
3137AN-JP-1...	FHR 4013 WY 2.442%		11/15/40...	Paydown...		4,630	4,630	4,761	4,733		(103)		(103)		4,630			.0	48	11/15/2040...	1FE...
3137AY-WS-6...	FHR 4170 JA 2.000%		11/15/32...	Paydown...		18,130	18,130	18,051	18,056		75		75		18,130			.0	149	11/15/2032...	1FE...
31393V-GQ-8...	FHR 2626 EM 4.500%		06/15/18...	Paydown...		10,575	10,575	11,411	10,802		(227)		(227)		10,575			.0	205	06/15/2018...	1FE...
31395B-D7-5...	FNR 2006-22 CE 4.500%		08/25/23...	Paydown...		8,139	8,139	8,358	8,201		(62)		(62)		8,139			.0	154	08/25/2023...	1FE...

SCHEDULE D - PART 4

[illegible]

E05.1

Schedule DB - Part A - Section 1

NONE

Schedule DB - Part B - Section 1

NONE

Schedule DB - Part D - Section 1

NONE

Schedule DB - Part D - Section 2

NONE

SCHEDULE DL - PART 1
SECURITIES LENDING COLLATERAL ASSETS

General Interrogatories:			
1. Total activity for the year to date	Fair Value \$	871,699	Book/Adjusted Carrying Value \$
2. Average balance for the year to date	Fair Value \$	712,553	Book/Adjusted Carrying Value \$
3. Reinvested securities lending collateral assets book/adjusted carrying value included in this schedule by NAIC designation:			
NAIC 1 \$ 871,699	NAIC 2 \$	NAIC 3 \$	NAIC 4 \$
			NAIC 5 \$
			NAIC 6 \$

SCHEDULE DL - PART 2
SECURITIES LENDING COLLATERAL ASSETS

[illegible]

General Interrogatories:

General Interrogatories:			
1. Total activity for the year to date.....	Fair Value \$	Book/Adjusted Carrying Value	\$
2. Average balance for the year to date.....	Fair Value \$	Book/Adjusted Carrying Value	\$

STATEMENT AS OF JUNE 30, 2016 OF THE GRANGE PROPERTY & CASUALTY INSURANCE COMPANY

SCHEDULE E - PART 1 - CASH

[illegible]

SCHEDULE E - PART 2 - CASH EQUIVALENTS

Show Investments Owned End of Current Quarter							
1 Description	2 Code	3 Date Acquired	4 Rate of Interest	5 Maturity Date	6 Book/Adjusted Carrying Value	7 Amount of Interest Due & Accrued	8 Amount Received During Year
NONE							
8699999 Total Cash Equivalents					0	0	0