



QUARTERLY STATEMENT

As of September 30, 2015
of the Condition and Affairs of the

PROGRESSIVE GULF INSURANCE COMPANY

NAIC Group Code.....155, 155 (Current Period) (Prior Period)	NAIC Company Code..... 42412	Employer's ID Number..... 34-1374634
Organized under the Laws of OH Incorporated/Organized..... April 20, 1982	State of Domicile or Port of Entry OH Commenced Business..... January 1, 1983	Country of Domicile US
Statutory Home Office	6300 WILSON MILLS ROAD, W33..... CLEVELAND OH US 44143-2182 <i>(Street and Number) (City or Town, State, Country and Zip Code)</i>	
Main Administrative Office	6300 WILSON MILLS ROAD, W33..... CLEVELAND OH US 44143-2182 440-461-5000 <i>(Street and Number) (City or Town, State, Country and Zip Code) (Area Code) (Telephone Number)</i>	
Mail Address	P.O. BOX 89490..... CLEVELAND OH US 44101-6490 <i>(Street and Number or P. O. Box) (City or Town, State, Country and Zip Code)</i>	
Primary Location of Books and Records	6300 WILSON MILLS ROAD, W33..... CLEVELAND OH US 44143-2182 440-395-4460 <i>(Street and Number) (City or Town, State, Country and Zip Code) (Area Code) (Telephone Number)</i>	
Internet Web Site Address	PROGRESSIVE.COM	
Statutory Statement Contact	MARY BETH ANDREANO <i>(Name)</i> FINANCIAL_REPORTING@PROGRESSIVE.COM <i>(E-Mail Address)</i>	440-395-4460 <i>(Area Code) (Telephone Number) (Extension)</i> 440-603-5500 <i>(Fax Number)</i>

POLICYHOLDER SERVICES AND CLAIMS REPORTING -- 1-800-PROGRESSIVE (1-800-776-4737)

OFFICERS

Name KATHRYN MARGARET LEMIEUX THOMAS ALFRED KING	Title PRESIDENT TREASURER	Name PETER JAMES ALBERT	Title SECRETARY
---	--	-----------------------------------	---------------------------

OTHER

PETER JAMES ALBERT KAREN BARONE BAILO JAMES LEE KUSMER	(VICE PRESIDENT) (VICE PRESIDENT) (ASST. TREASURER)	MARY BETH ANDREANO KATHLEEN MARY CERNY	(VICE PRESIDENT) (ASST. SECRETARY)
--	---	---	---------------------------------------

DIRECTORS OR TRUSTEES

KAREN BARONE BAILO DAVID LLOYD PRATT	RICHARD RUSSELL CRAWLEY	THOMAS HUDSON HOLLYER	KATHRYN MARGARET LEMIEUX
---	-------------------------	-----------------------	--------------------------

State of..... OHIO
County of..... CUYAHOGA

The officers of this reporting entity being duly sworn, each depose and say that they are the described officers of said reporting entity, and that on the reporting period stated above, all of the herein described assets were the absolute property of the said reporting entity, free and clear from any liens or claims thereon, except as herein stated, and that this statement, together with related exhibits, schedules and explanations therein contained, annexed or referred to, is a full and true statement of all the assets and liabilities and of the condition and affairs of the said reporting entity as of the reporting period stated above, and of its income and deductions therefrom for the period ended, and have been completed in accordance with the NAIC *Annual Statement Instructions and Accounting Practices and Procedures* manual except to the extent that: (1) state law may differ; or, (2) that state rules or regulations require differences in reporting not related to accounting practices and procedures, according to the best of their information, knowledge and belief, respectively. Furthermore, the scope of this attestation by the described officers also includes the related corresponding electronic filing with the NAIC, when required, that is an exact copy (except for formatting differences due to electronic filing) of the enclosed statement. The electronic filing may be requested by various regulators in lieu of or in addition to the enclosed statement.

_____ (Signature) KATHRYN MARGARET LEMIEUX 1. (Printed Name) PRESIDENT _____ (Title)	_____ (Signature) PETER JAMES ALBERT 2. (Printed Name) SECRETARY _____ (Title)	_____ (Signature) THOMAS ALFRED KING 3. (Printed Name) TREASURER _____ (Title)
--	--	--

Subscribed and sworn to before me
This 10TH day of NOVEMBER, 2015

a. Is this an original filing? Yes [X] No []
b. If no: 1. State the amendment number _____
2. Date filed _____
3. Number of pages attached _____

ASSETS

	Current Statement Date			4 December 31 Prior Year Net Admitted Assets
	1 Assets	2 Nonadmitted Assets	3 Net Admitted Assets (Cols. 1 - 2)	
1. Bonds.....	147,523,347		147,523,347	160,094,360
2. Stocks:				
2.1 Preferred stocks.....			.0	
2.2 Common stocks.....			.0	
3. Mortgage loans on real estate:				
3.1 First liens.....			.0	
3.2 Other than first liens.....			.0	
4. Real estate:				
4.1 Properties occupied by the company (less \$.....0 encumbrances).....			.0	
4.2 Properties held for the production of income (less \$.....0 encumbrances).....			.0	
4.3 Properties held for sale (less \$.....0 encumbrances).....			.0	
5. Cash (\$.....0), cash equivalents (\$.....35,098,025) and short-term investments (\$.....0).....	35,098,025		35,098,025	5,099,809
6. Contract loans (including \$.....0 premium notes).....			.0	
7. Derivatives.....			.0	
8. Other invested assets.....			.0	
9. Receivables for securities.....	5,688		5,688	
10. Securities lending reinvested collateral assets.....			.0	
11. Aggregate write-ins for invested assets.....	.0	.0	.0	.0
12. Subtotals, cash and invested assets (Lines 1 to 11).....	182,627,060	.0	182,627,060	165,194,169
13. Title plants less \$.....0 charged off (for Title insurers only).....			.0	
14. Investment income due and accrued.....	1,535,871		1,535,871	905,589
15. Premiums and considerations:				
15.1 Uncollected premiums and agents' balances in the course of collection.....	10,143,381	1,568,047	8,575,334	5,859,317
15.2 Deferred premiums, agents' balances and installments booked but deferred and not yet due (including \$.....0 earned but unbilled premiums).....	58,155,188		58,155,188	54,822,022
15.3 Accrued retrospective premiums.....			.0	
16. Reinsurance:				
16.1 Amounts recoverable from reinsurers.....	800,818		800,818	(371,767)
16.2 Funds held by or deposited with reinsured companies.....			.0	
16.3 Other amounts receivable under reinsurance contracts.....			.0	
17. Amounts receivable relating to uninsured plans.....			.0	
18.1 Current federal and foreign income tax recoverable and interest thereon.....			.0	
18.2 Net deferred tax asset.....	7,372,239	252,425	7,119,814	6,764,525
19. Guaranty funds receivable or on deposit.....			.0	
20. Electronic data processing equipment and software.....			.0	
21. Furniture and equipment, including health care delivery assets (\$.....0).....			.0	
22. Net adjustment in assets and liabilities due to foreign exchange rates.....			.0	
23. Receivables from parent, subsidiaries and affiliates.....	8,353,495		8,353,495	8,348,380
24. Health care (\$.....0) and other amounts receivable.....			.0	
25. Aggregate write-ins for other than invested assets.....	170,888	170,888	.0	.0
26. Total assets excluding Separate Accounts, Segregated Accounts and Protected Cell Accounts (Lines 12 through 25).....	269,158,940	1,991,360	267,167,580	241,522,235
27. From Separate Accounts, Segregated Accounts and Protected Cell Accounts.....			.0	
28. Total (Lines 26 and 27).....	269,158,940	1,991,360	267,167,580	241,522,235

DETAILS OF WRITE-INS

1101.....			.0	
1102.....			.0	
1103.....			.0	
1198. Summary of remaining write-ins for Line 11 from overflow page.....	.0	.0	.0	.0
1199. Totals (Lines 1101 thru 1103 plus 1198) (Line 11 above).....	.0	.0	.0	.0
2501. PREPAID EXPENSES.....	162,541	162,541	.0	
2502. MISCELLANEOUS OTHER ASSETS.....	8,347	8,347	.0	
2503.....			.0	
2598. Summary of remaining write-ins for Line 25 from overflow page.....	.0	.0	.0	.0
2599. Totals (Lines 2501 thru 2503 plus 2598) (Line 25 above).....	170,888	170,888	.0	.0

PROGRESSIVE GULF INSURANCE COMPANY

LIABILITIES, SURPLUS AND OTHER FUNDS

	1 Current Statement Date	2 December 31 Prior Year
1. Losses (current accident year \$....35,411,772).....	69,536,749	66,787,043
2. Reinsurance payable on paid losses and loss adjustment expenses.....	864,369	1,093,797
3. Loss adjustment expenses.....	14,509,320	13,705,514
4. Commissions payable, contingent commissions and other similar charges.....	218,082	251,136
5. Other expenses (excluding taxes, licenses and fees).....	10,131,948	7,814,474
6. Taxes, licenses and fees (excluding federal and foreign income taxes).....	1,092,733	1,450,077
7.1 Current federal and foreign income taxes (including \$....504,284 on realized capital gains (losses)).....	2,359,952	2,085,220
7.2 Net deferred tax liability.....		
8. Borrowed money \$.....0 and interest thereon \$.....0.....		
9. Unearned premiums (after deducting unearned premiums for ceded reinsurance of \$....100,360,653 and including warranty reserves of \$.....0 and accrued accident and health experience rating refunds including \$.....0 for medical loss ratio rebate per the Public Health Service Act.....	65,079,503	57,022,969
10. Advance premium.....	1,670,174	1,258,862
11. Dividends declared and unpaid:		
11.1 Stockholders.....		
11.2 Policyholders.....		
12. Ceded reinsurance premiums payable (net of ceding commissions).....	30,160	23,370
13. Funds held by company under reinsurance treaties.....		
14. Amounts withheld or retained by company for account of others.....		
15. Remittances and items not allocated.....		
16. Provision for reinsurance (including \$.....0 certified).....		
17. Net adjustments in assets and liabilities due to foreign exchange rates.....		
18. Drafts outstanding.....	13,880,941	13,104,117
19. Payable to parent, subsidiaries and affiliates.....		
20. Derivatives.....		
21. Payable for securities.....		
22. Payable for securities lending.....		
23. Liability for amounts held under uninsured plans.....		
24. Capital notes \$.....0 and interest thereon \$.....0.....		
25. Aggregate write-ins for liabilities.....	438,257	546,647
26. Total liabilities excluding protected cell liabilities (Lines 1 through 25).....	179,812,188	165,143,226
27. Protected cell liabilities.....		
28. Total liabilities (Lines 26 and 27).....	179,812,188	165,143,226
29. Aggregate write-ins for special surplus funds.....	0	0
30. Common capital stock.....	1,500,000	1,500,000
31. Preferred capital stock.....		
32. Aggregate write-ins for other than special surplus funds.....	0	0
33. Surplus notes.....		
34. Gross paid in and contributed surplus.....	3,188,612	3,188,612
35. Unassigned funds (surplus).....	82,666,780	71,690,397
36. Less treasury stock, at cost:		
36.10.000 shares common (value included in Line 30 \$.....0).....		
36.20.000 shares preferred (value included in Line 31 \$.....0).....		
37. Surplus as regards policyholders (Lines 29 to 35, less 36).....	87,355,392	76,379,009
38. Totals (Page 2, Line 28, Col. 3).....	267,167,580	241,522,235

DETAILS OF WRITE-INS

2501. STATE PLAN LIABILITY.....	263,469	321,718
2502. ESCHEATABLE PROPERTY.....	160,058	102,973
2503. OTHER LIABILITIES.....	14,730	120,531
2598. Summary of remaining write-ins for Line 25 from overflow page.....	0	1,425
2599. Totals (Lines 2501 thru 2503 plus 2598) (Line 25 above).....	438,257	546,647
2901.		
2902.		
2903.		
2998. Summary of remaining write-ins for Line 29 from overflow page.....	0	0
2999. Totals (Lines 2901 thru 2903 plus 2998) (Line 29 above).....	0	0
3201.		
3202.		
3203.		
3298. Summary of remaining write-ins for Line 32 from overflow page.....	0	0
3299. Totals (Lines 3201 thru 3203 plus 3298) (Line 32 above).....	0	0

**PROGRESSIVE GULF INSURANCE COMPANY
STATEMENT OF INCOME**

	1 Current Year to Date	2 Prior Year to Date	3 Prior Year Ended December 31
UNDERWRITING INCOME			
1. Premiums earned:			
1.1 Direct..... (written \$.....221,400,977).....	215,071,505	222,022,713	300,155,122
1.2 Assumed..... (written \$.....158,192,014).....	150,135,480	145,797,155	198,560,871
1.3 Ceded..... (written \$.....221,400,977).....	215,071,505	222,022,713	300,155,122
1.4 Net..... (written \$.....158,192,014).....	150,135,480	145,797,155	198,560,871
DEDUCTIONS:			
2. Losses incurred (current accident year \$.....94,447,067):			
2.1 Direct.....	124,135,712	135,819,761	182,824,194
2.2 Assumed.....	92,105,251	90,473,547	122,425,373
2.3 Ceded.....	124,135,712	135,819,761	182,824,194
2.4 Net.....	92,105,251	90,473,547	122,425,373
3. Loss adjustment expenses incurred.....	15,617,734	15,035,790	20,151,876
4. Other underwriting expenses incurred.....	31,791,945	31,017,556	41,170,934
5. Aggregate write-ins for underwriting deductions.....	0	0	0
6. Total underwriting deductions (Lines 2 through 5).....	139,514,930	136,526,893	183,748,183
7. Net income of protected cells.....			
8. Net underwriting gain (loss) (Line 1 minus Line 6 + Line 7).....	10,620,550	9,270,262	14,812,688
INVESTMENT INCOME			
9. Net investment income earned.....	3,661,022	3,548,544	4,872,961
10. Net realized capital gains (losses) less capital gains tax of \$.....600,002.....	(203,361)	322,666	303,142
11. Net investment gain (loss) (Lines 9 + 10).....	3,457,661	3,871,210	5,176,103
OTHER INCOME			
12. Net gain or (loss) from agents' or premium balances charged off (amount recovered \$.....121,499 amount charged off \$.....2,692,052).....	(2,570,553)	(2,617,603)	(3,499,028)
13. Finance and service charges not included in premiums.....	4,100,235	4,545,133	6,085,291
14. Aggregate write-ins for miscellaneous income.....	185,823	145,359	351,140
15. Total other income (Lines 12 through 14).....	1,715,505	2,072,889	2,937,403
16. Net income before dividends to policyholders, after capital gains tax and before all other federal and foreign income taxes (Lines 8 + 11 + 15).....	15,793,716	15,214,361	22,926,194
17. Dividends to policyholders.....			
18. Net income after dividends to policyholders, after capital gains tax and before all other federal and foreign income taxes (Line 16 minus Line 17).....	15,793,716	15,214,361	22,926,194
19. Federal and foreign income taxes incurred.....	5,540,651	4,901,900	7,056,091
20. Net income (Line 18 minus Line 19) (to Line 22).....	10,253,065	10,312,461	15,870,103
CAPITAL AND SURPLUS ACCOUNT			
21. Surplus as regards policyholders, December 31 prior year.....	76,379,009	95,723,353	95,723,353
22. Net income (from Line 20).....	10,253,065	10,312,461	15,870,103
23. Net transfers (to) from Protected Cell accounts.....			
24. Change in net unrealized capital gains or (losses) less capital gains tax of \$.....0.....			
25. Change in net unrealized foreign exchange capital gain (loss).....			
26. Change in net deferred income tax.....	607,714	(7,888)	(413,689)
27. Change in nonadmitted assets.....	115,604	221,134	199,242
28. Change in provision for reinsurance.....			
29. Change in surplus notes.....			
30. Surplus (contributed to) withdrawn from protected cells.....			
31. Cumulative effect of changes in accounting principles.....			
32. Capital changes:			
32.1 Paid in.....			
32.2 Transferred from surplus (Stock Dividend).....			
32.3 Transferred to surplus.....			
33. Surplus adjustments:			
33.1 Paid in.....			
33.2 Transferred to capital (Stock Dividend).....			
33.3 Transferred from capital.....			
34. Net remittances from or (to) Home Office.....			
35. Dividends to stockholders.....			(35,000,000)
36. Change in treasury stock.....			
37. Aggregate write-ins for gains and losses in surplus.....	0	0	0
38. Change in surplus as regards policyholders (Lines 22 through 37).....	10,976,383	10,525,707	(19,344,344)
39. Surplus as regards policyholders, as of statement date (Lines 21 plus 38).....	87,355,392	106,249,060	76,379,009
DETAILS OF WRITE-INS			
0501.			
0502.			
0503.			
0598. Summary of remaining write-ins for Line 5 from overflow page.....	0	0	0
0599. Totals (Lines 0501 thru 0503 plus 0598) (Line 5 above).....	0	0	0
1401. MISCELLANEOUS INCOME.....	179,676	133,195	335,563
1402. SERVICE BUSINESS REVENUE.....	3,785	9,126	11,761
1403. INTEREST INCOME ON INTERCOMPANY BALANCES.....	2,362	3,038	3,816
1498. Summary of remaining write-ins for Line 14 from overflow page.....	0	0	0
1499. Totals (Lines 1401 thru 1403 plus 1498) (Line 14 above).....	185,823	145,359	351,140
3701.			
3702.			
3703.			
3798. Summary of remaining write-ins for Line 37 from overflow page.....	0	0	0
3799. Totals (Lines 3701 thru 3703 plus 3798) (Line 37 above).....	0	0	0

PROGRESSIVE GULF INSURANCE COMPANY CASH FLOW

	1 Current Year to Date	2 Prior Year To Date	3 Prior Year Ended December 31
CASH FROM OPERATIONS			
1. Premiums collected net of reinsurance.....	153,090,417	145,283,980	200,972,261
2. Net investment income.....	4,113,922	3,129,715	4,586,572
3. Miscellaneous income.....	1,611,064	2,029,980	2,900,782
4. Total (Lines 1 through 3).....	158,815,403	150,443,675	208,459,615
5. Benefit and loss related payments.....	90,757,558	91,444,116	120,808,984
6. Net transfers to Separate Accounts, Segregated Accounts and Protected Cell Accounts.....			
7. Commissions, expenses paid and aggregate write-ins for deductions.....	44,678,797	42,519,674	59,530,699
8. Dividends paid to policyholders.....			
9. Federal and foreign income taxes paid (recovered) net of \$.....26,753 tax on capital gains (losses).....	5,865,921	4,890,292	6,485,812
10. Total (Lines 5 through 9).....	141,302,276	138,854,082	186,825,495
11. Net cash from operations (Line 4 minus Line 10).....	17,513,127	11,589,593	21,634,120
CASH FROM INVESTMENTS			
12. Proceeds from investments sold, matured or repaid:			
12.1 Bonds.....	53,155,747	35,291,642	96,928,790
12.2 Stocks.....			
12.3 Mortgage loans.....			
12.4 Real estate.....			
12.5 Other invested assets.....			
12.6 Net gains or (losses) on cash, cash equivalents and short-term investments.....			
12.7 Miscellaneous proceeds.....			
12.8 Total investment proceeds (Lines 12.1 to 12.7).....	53,155,747	35,291,642	96,928,790
13. Cost of investments acquired (long-term only):			
13.1 Bonds.....	41,271,276	1,262,216	75,500,064
13.2 Stocks.....			
13.3 Mortgage loans.....			
13.4 Real estate.....			
13.5 Other invested assets.....			
13.6 Miscellaneous applications.....	5,688		
13.7 Total investments acquired (Lines 13.1 to 13.6).....	41,276,964	1,262,216	75,500,064
14. Net increase or (decrease) in contract loans and premium notes.....			
15. Net cash from investments (Line 12.8 minus Line 13.7 and Line 14).....	11,878,783	34,029,426	21,428,726
CASH FROM FINANCING AND MISCELLANEOUS SOURCES			
16. Cash provided (applied):			
16.1 Surplus notes, capital notes.....			
16.2 Capital and paid in surplus, less treasury stock.....			
16.3 Borrowed funds.....			
16.4 Net deposits on deposit-type contracts and other insurance liabilities.....			
16.5 Dividends to stockholders.....			35,000,000
16.6 Other cash provided (applied).....	606,306	(3,620,176)	(2,963,037)
17. Net cash from financing and miscellaneous sources (Lines 16.1 through 16.4 minus Line 16.5 plus Line 16.6).....	606,306	(3,620,176)	(37,963,037)
RECONCILIATION OF CASH, CASH EQUIVALENTS AND SHORT-TERM INVESTMENTS			
18. Net change in cash, cash equivalents and short-term investments (Line 11 plus Line 15 plus Line 17).....	29,998,216	41,998,843	5,099,809
19. Cash, cash equivalents and short-term investments:			
19.1 Beginning of year.....	5,099,809	(0)	(0)
19.2 End of period (Line 18 plus Line 19.1).....	35,098,025	41,998,843	5,099,809

Note: Supplemental disclosures of cash flow information for non-cash transactions:

20.0001			
---------------	--	--	--

NOTES TO FINANCIAL STATEMENTS

1. Summary of Significant Accounting Policies

A. Accounting Practices

The accompanying statutory-basis financial statements of Progressive Gulf Insurance Company (the "Company") were prepared on the basis of accounting practices prescribed or permitted by the Ohio Department of Insurance ("DOI").

The Ohio DOI requires insurance companies domiciled in the state of Ohio to prepare their statutory-basis financial statements in accordance with the National Association of Insurance Commissioners' ("NAIC") *Accounting Practices and Procedures Manual* subject to any deviations prescribed or permitted by the Ohio DOI. No deviations from NAIC statutory accounting practices ("NAIC SAP") were used in preparing these statutory-basis financial statements as illustrated in the table below:

Description	State of Domicile	September 30, 2015	December 31, 2014
Net income			
(1) Net income, state basis	OH	\$ 10,253,065	\$ 15,870,103
(2) Effect of state prescribed practices		--	--
(3) Effect of state permitted practices		--	--
(4) Net income, NAIC SAP basis (1-2-3=4)	OH	\$ 10,253,065	\$ 15,870,103
Surplus			
(5) Policyholders' surplus, state basis	OH	\$ 87,355,392	\$ 76,379,009
(6) Effect of state prescribed practices		--	--
(7) Effect of state permitted practices		--	--
(8) Policyholders' surplus, NAIC SAP basis(5-6-7=8)	OH	\$ 87,355,392	\$ 76,379,009

C. Accounting Policies

6. Loan-backed securities

Loan-backed and structured securities are accounted for as prescribed by Statement of Statutory Accounting Principles No. 43R, Loan-backed and Structured Securities. These securities are generally stated at amortized cost as determined by the estimated value of future cash flows. Prepayment assumptions for loan-backed and structured debt securities are obtained from available market data, broker/dealers, and/or internal estimates, and are consistent with current interest rate and economic trends. See Note 5.D.

2. Accounting Changes and Corrections of Errors

No significant change

3. Business Combinations and Goodwill

No significant change

4. Discontinued Operations

No significant change

5. Investments

D. Loan-Backed Securities

- The sources used to determine prepayment assumptions are derived from updated cash flows from widely utilized reputable industry sources. The Company's portfolio managers review the available cash flow data and prepayment assumptions and make adjustments based on current performance indicators on the underlying assets (e.g., delinquency rates, foreclosure rates, and default rates), credit support (via current levels of subordination), and historical credit ratings.
- Intent to Sell or Inability to Hold Securities with a Recognized Other-Than-Temporary Impairment
Not applicable
- As of September 30, 2015, the Company has not recorded an other-than-temporary impairment for loan-backed and structured debt securities during the current year.
- As of September 30, 2015, the Company had \$708 of gross unrealized losses in the Company's loan-backed and structured debt securities. The Company currently does not intend to sell the loan-backed and structured debt securities and determined that it is more likely than not that the Company will not be required to sell these securities for the period of time necessary to recover their cost basis. If the Company's strategy was to change and these securities were determined to be other-than-temporarily impaired, the Company would recognize a write-down in accordance with the Company's stated policy.

As of September 30, 2015, the composition of fair value and gross unrealized losses on loan-backed and structured debt securities by the length of time that individual securities have been in a continuous unrealized loss position is as follows:

Description	Amount
a. Aggregate amount of unrealized losses	
1. Less than twelve months	\$ 708
2. Twelve months or longer	--
Total	\$ 708
b. Aggregate fair value of securities with unrealized losses	
1. Less than twelve months	\$ 1,216,019
2. Twelve months or longer	--
Total	\$ 1,216,019

- Under SSAP No. 43R, the Company analyzes its structured debt securities to determine if the Company intends to sell, or if it is more likely than not that the Company will be required to sell, the security prior to recovery and, if so, the Company writes down the security to its current fair market value with the entire amount of the write-down recorded as a realized loss. To the extent that it is more likely than not that the Company will hold the debt security until recovery (which could be maturity), the Company determines if any of the decline in value is due to a credit loss (i.e., where the present value of cash flows expected to be collected is lower than the amortized cost basis of the security) and, if so, the Company recognizes that portion of the impairment as a realized loss.

NOTES TO FINANCIAL STATEMENTS

- E. Repurchase Agreements and/or Securities Lending Transactions
Not applicable
- I. Working Capital Finance Investments
Not applicable
- J. Offsetting and Netting of Assets and Liabilities
Not applicable
6. Joint Ventures, Partnerships and Limited Liability Companies
No significant change
7. Investment Income
No significant change
8. Derivative Instruments
No significant change
9. Income Taxes
No significant change
10. Information Concerning Parent, Subsidiaries, Affiliates and Other Related Parties
No significant change
11. Debt
- B. Federal Home Loan Bank Agreements
Not applicable
12. Retirement Plans, Deferred Compensation, Postemployment Benefits and Compensated Absences and Other Postretirement Benefit Plans
- A. Defined Benefit Plan
Not applicable
13. Capital and Surplus, Dividend Restrictions and Quasi-Reorganizations
No significant change
14. Contingencies
- G. All Other Contingencies
- The Company routinely assesses the collectibility of premiums and agents' balances receivable and records a bad debt reserve for amounts exceeding the nonadmitted balance that the Company believes are uncollectible.
- All legal actions relating to claims made under insurance policies are considered by the Company in establishing its loss and loss adjustment expense ("LAE") reserves. The Company also has, on a net basis, potential exposure relating to lawsuits due to its participation in a 100% pooling reinsurance agreement for which it is allocated litigation expenses.
15. Leases
No significant change
16. Information about Financial Instruments with Off-Balance Sheet Risk and with Concentrations of Credit Risk
No significant change
17. Sale, Transfer, and Servicing of Financial Assets and Extinguishments of Liabilities
- B. Transfer and Servicing of Financial Assets
Not applicable
- C. Wash Sales
The Company had no wash sales of securities with a NAIC rating of 3 or below during the reporting period.
18. Gain or Loss from Uninsured Plans and the Uninsured Portion of Partially Insured Plans
No significant change
19. Direct Premiums Written / Produced by Managing General Agents / Third Party Administrators
No significant change
20. Fair Value Measurements
- A. Inputs Used for Assets and Liabilities Measured at Fair Value in the Company's Financial Statements
1. Fair Value Measurements by Levels 1, 2 and 3
- The Company categorizes its financial instruments, based on the degree of subjectivity inherent in the method by which they are valued, into a fair value hierarchy of three levels, as follows:
- Level 1 - Inputs are unadjusted, quoted prices in active markets for identical instruments at the measurement date (e.g., active exchange-traded equity securities).

NOTES TO FINANCIAL STATEMENTS

Level 2 - Inputs (other than quoted prices included within Level 1) that are observable for the instrument either directly or indirectly. This includes: (i) quoted prices for similar instruments in active markets, (ii) quoted prices for identical or similar instruments in markets that are not active, (iii) inputs other than quoted prices that are observable for the instruments, and (iv) inputs that are derived principally from or corroborated by observable market data by correlation or other means.

Level 3 - Inputs that are unobservable. Unobservable inputs reflect the Company's subjective evaluation about the assumptions market participants would use in pricing the financial instrument.

The Company's management evaluated whether the market was distressed or inactive in determining the fair value of the Company's securities and reviewed certain market level inputs to evaluate whether sufficient activity, volume, and new issuances existed to create an active market. Based on this evaluation, management concluded that there was sufficient activity in determining the fair market value of the Company's securities.

As of September 30, 2015, the Company did not measure and report any securities at fair value on the balance sheet. All bonds were carried at amortized cost.

2. Roll forward of Level 3 Items

Not applicable

3. Policy on Transfers Into and Out of Level 3

At the end of each reporting period, the Company evaluates whether or not any event has occurred or circumstances have changed that would cause an instrument to be transferred into or out of Level 3.

4. Inputs and Techniques Used for Level 2 and Level 3 Fair Values

See Note 20.A above.

5. Derivative Fair Values

Not applicable

B. Other Fair Value Disclosures

Not applicable

C. Fair Values for all Financial Instruments by Levels 1, 2, and 3

The table below represents the fair value of all financial instruments at September 30, 2015, however, not all financial instruments are reported at fair value in the Company's financial statements.

Type of Financial Instrument	Aggregate Fair Value	Admitted Assets	Level 1	Level 2	Level 3	Not Practicable (Carrying Value)
Bonds	\$ 154,754,199	\$ 147,523,347	\$ 43,140,131	\$ 105,085,562	\$ 6,528,506	\$ --
Cash equivalents	35,098,025	35,098,025	35,098,025	--	--	--
Common stock	--	--	--	--	--	--
Preferred stock	--	--	--	--	--	--
Short-term investments	--	--	--	--	--	--
Total	\$ 189,852,224	\$ 182,621,372	\$ 78,238,156	\$ 105,085,562	\$ 6,528,506	\$ --

D. Financial Instruments for Which it is Not Practicable to Estimate Fair Values

Not applicable

21. Other Items

No significant change

22. Events Subsequent

Subsequent events have been considered through November 6, 2015 for the statutory statement that was available for issuance by November 15, 2015. There were no subsequent events to report.

23. Reinsurance

No significant change

24. Retrospectively Rated Contracts and Contracts Subject to Redetermination

F. Risk-Sharing Provisions of the Affordable Care Act

The Company does not write health insurance.

25. Changes in Incurred Losses and Loss Adjustment Expenses

Incurred losses and LAE attributable to insured events of prior accident years decreased by \$2,471,860 in 2015, which is 3.1% of the total prior year net unpaid losses and LAE of \$80,492,557. The favorable development is primarily due to private passenger auto liability originally anticipated severity for accident year 2014 decreasing less than 1% and less late reported losses than anticipated for auto physical damage. The LAE reserves developed favorably primarily due to favorable adjusting and other expense reserve development.

26. Intercompany Pooling Arrangements

No significant change

27. Structured Settlements

No significant change

28. Health Care Receivables

No significant change

NOTES TO FINANCIAL STATEMENTS

- 29. Participating Accident and Health Policies
No significant change
- 30. Premium Deficiency Reserves
No significant change
- 31. High Deductibles
No significant change
- 32. Discounting of Liabilities for Unpaid Losses and Unpaid Loss Adjustment Expenses
No significant change
- 33. Asbestos and Environmental Reserves
No significant change
- 34. Subscriber Savings Accounts
No significant change
- 35. Multiple Peril Crop Insurance
No significant change
- 36. Financial Guaranty Insurance
 - B. Schedule of Insured Financial Obligations at the End of the Period
Not applicable

PROGRESSIVE GULF INSURANCE COMPANY
GENERAL INTERROGATORIES

PART 1 - COMMON INTERROGATORIES

GENERAL

- 1.1 Did the reporting entity experience any material transactions requiring the filing of Disclosure of Material Transactions with the State of Domicile, as required by the Model Act? Yes [] No [X]
- 1.2 If yes, has the report been filed with the domiciliary state? Yes [] No []
- 2.1 Has any change been made during the year of this statement in the charter, by-laws, articles of incorporation, or deed of settlement of the reporting entity? Yes [] No [X]
- 2.2 If yes, date of change: _____

- 3.1 Is the reporting entity a member of an Insurance Holding Company System consisting of two or more affiliated persons, one or more of which is an insurer? If yes, complete Schedule Y, Parts 1 and 1A. Yes [X] No []
- 3.2 Have there been any substantial changes in the organizational chart since the prior quarter end? Yes [] No [X]
- 3.3 If the response to 3.2 is yes, provide a brief description of those changes.

- 4.1 Has the reporting entity been a party to a merger or consolidation during the period covered by this statement? Yes [] No [X]
- 4.2 If yes, provide name of entity, NAIC Company Code, and state of domicile (use two letter state abbreviation) for any entity that has ceased to exist as a result of the merger or consolidation.

1 Name of Entity	2 NAIC Company Code	3 State of Domicile
	0	

- 5. If the reporting entity is subject to a management agreement, including third-party administrator(s), managing general agent(s), attorney-in-fact, or similar agreement, have there been any significant changes regarding the terms of the agreement or principals involved? If yes, attach an explanation. Yes [] No [X] N/A []

- 6.1 State as of what date the latest financial examination of the reporting entity was made or is being made. 12/31/2012
- 6.2 State the as of date that the latest financial examination report became available from either the state of domicile or the reporting entity. This date should be the date of the examined balance sheet and not the date the report was completed or released. 12/31/2012
- 6.3 State as of what date the latest financial examination report became available to other states or the public from either the state of domicile or the reporting entity. This is the release date or completion date of the examination report and not the date of the examination (balance sheet date). 08/06/2013

6.4 By what department or departments?

OHIO

- 6.5 Have all financial statement adjustments within the latest financial examination report been accounted for in a subsequent financial statement filed with the Department? Yes [] No [] N/A [X]
- 6.6 Have all of the recommendations within the latest financial examination report been complied with? Yes [X] No [] N/A []
- 7.1 Has this reporting entity had any Certificates of Authority, licenses or registrations (including corporate registration, if applicable) suspended or revoked by any governmental entity during the reporting period? Yes [] No [X]
- 7.2 If yes, give full information:

- 8.1 Is the company a subsidiary of a bank holding company regulated with the Federal Reserve Board? Yes [] No [X]
- 8.2 If response to 8.1 is yes, please identify the name of the bank holding company.

- 8.3 Is the company affiliated with one or more banks, thrifts or securities firms? Yes [] No [X]

8.4 If the response to 8.3 is yes, please provide below the names and location (city and state of the main office) of any affiliates regulated by a federal regulatory services agency [i.e. the Federal Reserve Board (FRB), the Office of the Comptroller of the Currency (OCC), the Federal Deposit Insurance Corporation (FDIC) and the Securities Exchange Commission (SEC)] and identify the affiliate's primary federal regulator].

1 Affiliate Name	2 Location (City, State)	3 FRB	4 OCC	5 FDIC	6 SEC

- 9.1 Are the senior officers (principal executive officer, principal financial officer, principal accounting officer or controller, or persons performing similar functions) of the reporting entity subject to a code of ethics, which includes the following standards? Yes [X] No []
 - (a) Honest and ethical conduct, including the ethical handling of actual or apparent conflicts of interest between personal and professional relationships;
 - (b) Full, fair, accurate, timely and understandable disclosure in the periodic reports required to be filed by the reporting entity;
 - (c) Compliance with applicable governmental laws, rules and regulations;
 - (d) The prompt internal reporting of violations to an appropriate person or persons identified in the code; and
 - (e) Accountability for adherence to the code.

9.11 If the response to 9.1 is No, please explain:

- 9.2 Has the code of ethics for senior managers been amended? Yes [] No [X]

9.21 If the response to 9.2 is Yes, provide information related to amendment(s).

- 9.3 Have any provisions of the code of ethics been waived for any of the specified officers? Yes [] No [X]
 9.31 If the response to 9.3 is Yes, provide the nature of any waiver(s).

FINANCIAL

- 10.1 Does the reporting entity report any amounts due from parent, subsidiaries or affiliates on Page 2 of this statement? Yes [X] No []
 10.2 If yes, indicate any amounts receivable from parent included in the Page 2 amount: \$ 8,353,495

INVESTMENT

- 11.1 Were any of the stocks, bonds, or other assets of the reporting entity loaned, placed under option agreement, or otherwise made available for use by another person? (Exclude securities under securities lending agreements.) Yes [] No [X]
 11.2 If yes, give full and complete information relating thereto:

12. Amount of real estate and mortgages held in other invested assets in Schedule BA: \$ 0
 13. Amount of real estate and mortgages held in short-term investments: \$ 0
 14.1 Does the reporting entity have any investments in parent, subsidiaries and affiliates? Yes [] No [X]

14.2 If yes, please complete the following:

- 14.21 Bonds
 14.22 Preferred Stock
 14.23 Common Stock
 14.24 Short-Term Investments
 14.25 Mortgage Loans on Real Estate
 14.26 All Other
 14.27 Total Investment in Parent, Subsidiaries and Affiliates (Subtotal Lines 14.21 to 14.26)
 14.28 Total Investment in Parent included in Lines 14.21 to 14.26 above

	1 Prior Year-End Book/Adjusted Carrying Value	2 Current Quarter Book/Adjusted Carrying Value
\$	0	\$ 0
	0	0
	0	0
	0	0
	0	0
	0	0
\$	0	\$ 0
\$	0	\$ 0

- 15.1 Has the reporting entity entered into any hedging transactions reported on Schedule DB? Yes [] No [X]
 15.2 If yes, has a comprehensive description of the hedging program been made available to the domiciliary state? Yes [] No []
 If no, attach a description with this statement.

16. For the reporting entity's security lending program, state the amount of the following as of current statement date:

- 16.1 Total fair value of reinvested collateral assets reported on Schedule DL, Parts 1 and 2: \$ 0
 16.2 Total book adjusted/carrying value of reinvested collateral assets reported on Schedule DL, Parts 1 and 2: \$ 0
 16.3 Total payable for securities lending reported on the liability page: \$ 0

17. Excluding items in Schedule E-Part 3-Special Deposits, real estate, mortgage loans and investments held physically in the reporting entity's offices, vaults or safety deposit boxes, were all stocks, bonds and other securities, owned throughout the current year held pursuant to a custodial agreement with a qualified bank or trust company in accordance with Section 1, III - General Examination Considerations, F. Outsourcing of Critical Functions, Custodial or Safekeeping Agreements of the NAIC *Financial Condition Examiners Handbook*? Yes [X] No []

17.1 For all agreements that comply with the requirements of the NAIC *Financial Condition Examiners Handbook*, complete the following:

1 Name of Custodian(s)	2 Custodian Address
CITIBANK, N.A.	338 GREENWICH STREET NEW YORK, NY 10013

17.2 For all agreements that do not comply with the requirements of the NAIC *Financial Condition Examiners Handbook*, provide the name, location and a complete explanation

1 Name(s)	2 Location(s)	3 Complete Explanation(s)
NONE		

- 17.3 Have there been any changes, including name changes, in the custodian(s) identified in 17.1 during the current quarter? Yes [] No [X]

17.4 If yes, give full and complete information relating thereto:

1 Old Custodian	2 New Custodian	3 Date of Change	4 Reason
NONE			

17.5 Identify all investment advisors, broker/dealers or individuals acting on behalf of broker/dealers that have access to the investment accounts, handle securities and have authority to make investments on behalf of the reporting entity:

1 Central Registration Depository	2 Name(s)	3 Address
NONE		

- 18.1 Have all the filing requirements of the *Purposes and Procedures Manual of the NAIC Securities Valuation Office* been followed? Yes [X] No []

18.2 If no, list exceptions:

GENERAL INTERROGATORIES (continued)

PART 2 – PROPERTY & CASUALTY INTERROGATORIES

1. If the reporting entity is a member of a pooling arrangement, did the agreement or the reporting entity's participation change? Yes [] No [X] N/A []
If yes, attach an explanation.
2. Has the reporting entity reinsured any risk with any other reporting entity and agreed to release such entity from liability, in whole or in part, from any loss that may occur on the risk, or portion thereof, reinsured? Yes [] No [X]
If yes, attach an explanation.
- 3.1 Have any of the reporting entity's primary reinsurance contracts been canceled? Yes [] No [X]
- 3.2 If yes, give full and complete information thereto:
- 4.1 Are any of the liabilities for unpaid losses and loss adjustment expenses other than certain workers' compensation tabular reserves (see *Annual Statement Instructions* pertaining to disclosure of discounting for definition of "tabular reserves,") discounted at a rate of interest greater than zero? Yes [] No [X]
- 4.2 If yes, complete the following schedule:

1 Line of Business	2 Maximum Interest	3 Disc. Rate	Total Discount				Discount Taken During Period			
			4 Unpaid Losses	5 Unpaid LAE	6 IBNR	7 Total	8 Unpaid Losses	9 Unpaid LAE	10 IBNR	11 Total
	0.000	0.000	0	0	0	0	0	0	0	0
Total	XXX	XXX	0	0	0	0	0	0	0	0

- 5.1 Operating Percentages:
- 5.1 A&H loss percent 0.000%
- 5.2 A&H cost containment percent 0.000%
- 5.3 A&H expense percent excluding cost containment expenses 0.000%
- 6.1 Do you act as a custodian for health savings accounts? Yes [] No [X]
- 6.2 If yes, please provide the amount of custodial funds held as of the reporting date. \$ 0
- 6.3 Do you act as an administrator for health savings accounts? Yes [] No [X]
- 6.4 If yes, please provide the amount of funds administered as of the reporting date. \$ 0

PROGRESSIVE GULF INSURANCE COMPANY
SCHEDULE F - CEDED REINSURANCE

Showing All New Reinsurers - Current Year to Date

1 NAIC Company Code	2 ID Number	3 Name of Reinsurer	4 Domiciliary Jurisdiction	5 Type of Reinsurer	6 Certified Reinsurer Rating (1 through 6)	7 Effective Date of Certified Reinsurer Rating
------------------------------	-------------------	------------------------	----------------------------------	---------------------------	---	---

NONE

PROGRESSIVE GULF INSURANCE COMPANY

SCHEDULE T - EXHIBIT OF PREMIUMS WRITTEN

Current Year to Date - Allocated by States and Territories

States, Etc.	1 Active Status	Direct Premiums Written		Direct Losses Paid (Deducting Salvage)		Direct Losses Unpaid	
		2 Current Year to Date	3 Prior Year to Date	4 Current Year to Date	5 Prior Year to Date	6 Current Year to Date	7 Prior Year to Date
1. Alabama.....AL	N						
2. Alaska.....AK	N						
3. Arizona.....AZ	N						
4. Arkansas.....AR	N						
5. California.....CA	N						
6. Colorado.....CO	N						
7. Connecticut.....CT	N						
8. Delaware.....DE	N						
9. District of Columbia.....DC	N						
10. Florida.....FL	N						
11. Georgia.....GA	L			74,046	33,248	7,170	96,579
12. Hawaii.....HI	N						
13. Idaho.....ID	N						
14. Illinois.....IL	N						
15. Indiana.....IN	N						
16. Iowa.....IA	N						
17. Kansas.....KS	N						
18. Kentucky.....KY	N						
19. Louisiana.....LA	N						
20. Maine.....ME	N						
21. Maryland.....MD	N						
22. Massachusetts.....MA	N						
23. Michigan.....MI	Q						
24. Minnesota.....MN	N						
25. Mississippi.....MS	L	104,033,491	105,380,170	58,050,818	64,232,485	38,047,693	40,831,499
26. Missouri.....MO	N						
27. Montana.....MT	N						
28. Nebraska.....NE	N						
29. Nevada.....NV	N						
30. New Hampshire.....NH	N						
31. New Jersey.....NJ	N						
32. New Mexico.....NM	N						
33. New York.....NY	N						
34. North Carolina.....NC	N						
35. North Dakota.....ND	N						
36. Ohio.....OH	L						
37. Oklahoma.....OK	N						
38. Oregon.....OR	E						
39. Pennsylvania.....PA	N						
40. Rhode Island.....RI	N						
41. South Carolina.....SC	N						
42. South Dakota.....SD	N						
43. Tennessee.....TN	N						
44. Texas.....TX	N						
45. Utah.....UT	N						
46. Vermont.....VT	N						
47. Virginia.....VA	L	117,367,486	120,402,509	66,923,942	71,465,174	52,652,788	52,702,662
48. Washington.....WA	N						
49. West Virginia.....WV	N						
50. Wisconsin.....WI	N						
51. Wyoming.....WY	N						
52. American Samoa.....AS	N						
53. Guam.....GU	N						
54. Puerto Rico.....PR	N						
55. US Virgin Islands.....VI	N						
56. Northern Mariana Islands.....MP	N						
57. Canada.....CAN	N						
58. Aggregate Other Alien.....OT	XXX	0	0	0	0	0	0
59. Totals.....(a) 4		221,400,977	225,782,678	125,048,805	135,730,907	90,707,650	93,630,741

DETAILS OF WRITE-INS

58001.....	XXX						
58002.....	XXX						
58003.....	XXX						
58998. Summary of remaining write-ins for Line 58 from overflow page....	XXX	0	0	0	0	0	0
58999. Totals (Lines 58001 thru 58003+ Line 58998) (Line 58 above).....	XXX	0	0	0	0	0	0

(L) - Licensed or Chartered - Licensed Insurance Carrier or Domiciled RRG; (R) - Registered - Non-domiciled RRGs; (Q) - Qualified - Qualified or Accredited Reinsurer;

(E) - Eligible - Reporting Entities eligible or approved to write Surplus Lines in the state; (N) - None of the above - Not allowed to write business in the state.

(a) Insert the number of L responses except for Canada and Other Alien.

SCHEDULE Y – INFORMATION CONCERNING ACTIVITIES OF INSURER MEMBERS OF A HOLDING COMPANY GROUP

PART 1 – ORGANIZATIONAL CHART

Q11

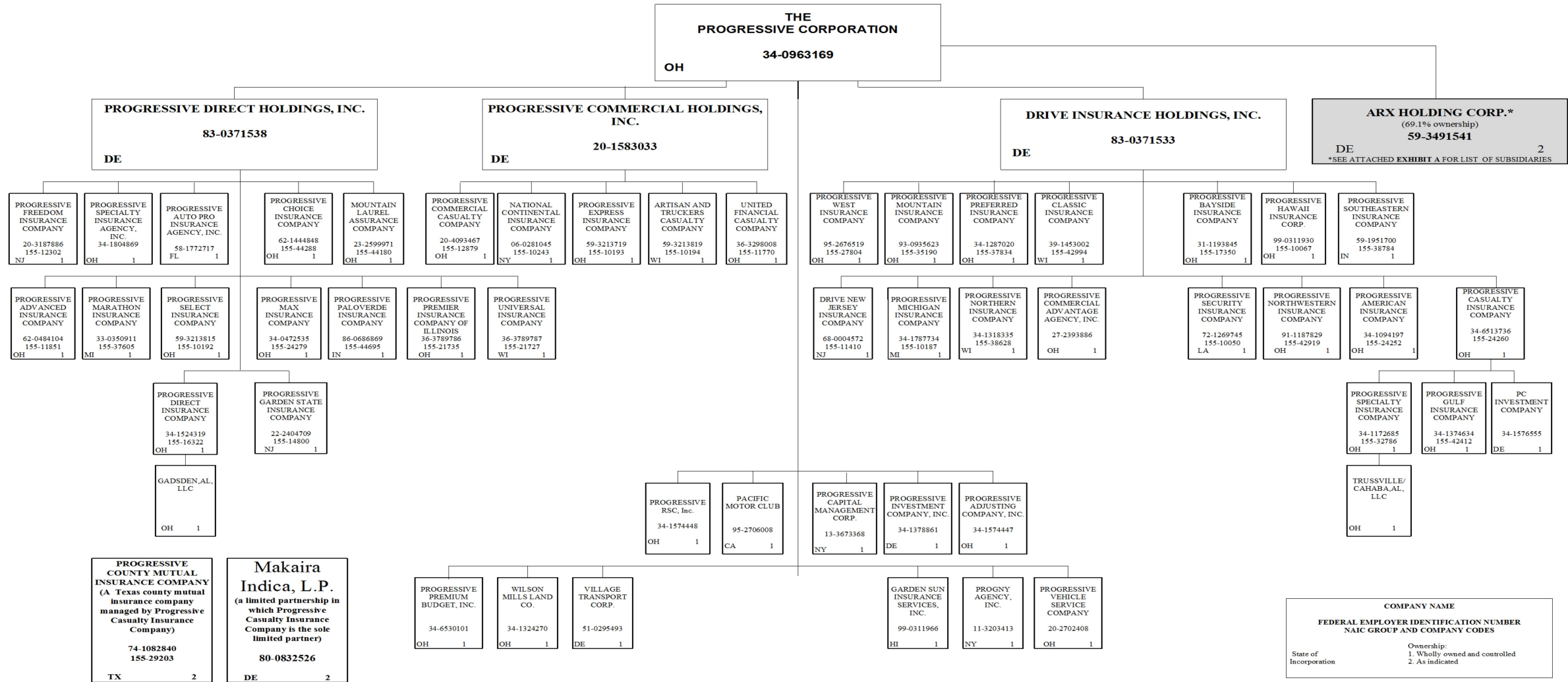

SCHEDULE Y – INFORMATION CONCERNING ACTIVITIES OF INSURER MEMBERS OF A HOLDING COMPANY GROUP

PART 1 – ORGANIZATIONAL CHART

Q11.1

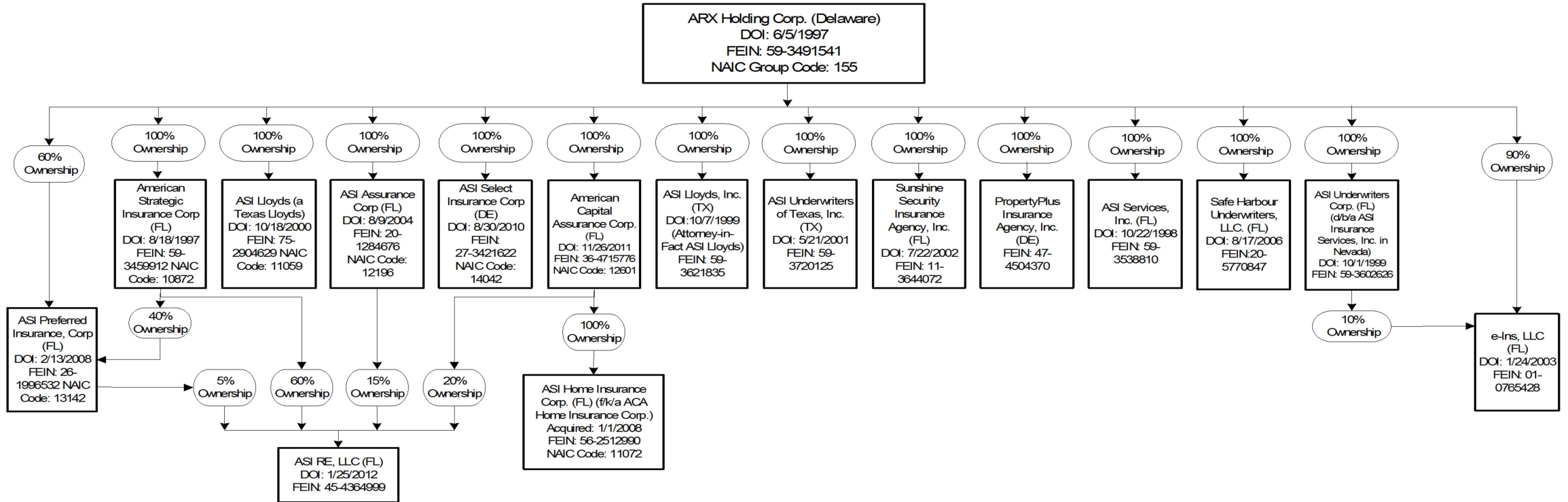

EXHIBIT A

PROGRESSIVE GULF INSURANCE COMPANY

SCHEDULE Y

PART 1A - DETAIL OF INSURANCE HOLDING COMPANY SYSTEM

1	2	3	4	5	6	7	8	9	10	11	12	13	14	15
Group Code	Group Name	NAIC Company Code	ID Number	Federal RSSD	CIK	Name of Securities Exchange if Publicly Traded (U.S. or International)	Names of Parent, Subsidiaries or Affiliates	Domiciliary Location	Relationship to Reporting Entity	Directly Controlled by (Name of Entity/Person)	Type of Control (Ownership Board, Management Attorney-in-Fact, Influence, Other)	If Control is Ownership Provide Percentage	Ultimate Controlling Entity(ies)/Person(s)	*
Members														
	The Progressive Corporation.....	00000..	34-0963169..		0000080661	NYSE.....	The Progressive Corporation.....	OH.....	UIP.....	Board, Management.....	Board.....		The Progressive Corporation.....	1, 3.....
	The Progressive Corporation.....	00000..	83-0371533..				Drive Insurance Holdings, Inc.....	DE.....	UIP.....	The Progressive Corporation.....	Ownership.....	100.000	The Progressive Corporation.....	1, 3.....
0155.....	The Progressive Corporation.....	11410..	68-0004572..				Drive New Jersey Insurance Company.....	NJ.....	IA.....	Drive Insurance Holdings, Inc.....	Ownership.....	100.000	The Progressive Corporation.....	1, 3.....
0155.....	The Progressive Corporation.....	24252..	34-1094197..				Progressive American Insurance Company.....	OH.....	IA.....	Drive Insurance Holdings, Inc.....	Ownership.....	100.000	The Progressive Corporation.....	1, 3.....
0155.....	The Progressive Corporation.....	17350..	31-1193845..				Progressive Bayside Insurance Company.....	OH.....	IA.....	Drive Insurance Holdings, Inc.....	Ownership.....	100.000	The Progressive Corporation.....	1, 3.....
0155.....	The Progressive Corporation.....	24260..	34-6513736..				Progressive Casualty Insurance Company.....	OH.....	UDP.....	Drive Insurance Holdings, Inc.....	Ownership.....	100.000	The Progressive Corporation.....	1, 3.....
	The Progressive Corporation.....	00000..	34-1576555..				PC Investment Company.....	DE.....	NIA.....	Progressive Casualty Insurance Company.....	Ownership.....	100.000	The Progressive Corporation.....	1, 3.....
0155.....	The Progressive Corporation.....	29203..	74-1082840..				Progressive County Mutual Insurance Company.....	TX.....	IA.....	Progressive Casualty Insurance Company.....	Management.....		The Progressive Corporation.....	2, 3.....
0155.....	The Progressive Corporation.....	42412..	34-1374634..				Progressive Gulf Insurance Company.....	OH.....	RE.....	Progressive Casualty Insurance Company.....	Ownership.....	100.000	The Progressive Corporation.....	1, 3.....
0155.....	The Progressive Corporation.....	32786..	34-1172685..				Progressive Specialty Insurance Company.....	OH.....	IA.....	Progressive Casualty Insurance Company.....	Ownership.....	100.000	The Progressive Corporation.....	1, 3.....
	The Progressive Corporation.....	00000..					Trussville/Cahaba, AL , LLC.....	OH.....	NIA.....	Progressive Specialty Insurance Company.....	Ownership.....	100.000	The Progressive Corporation.....	1, 3.....
0155.....	The Progressive Corporation.....	42994..	39-1453002..				Progressive Classic Insurance Company.....	WI.....	IA.....	Drive Insurance Holdings, Inc.....	Ownership.....	100.000	The Progressive Corporation.....	1, 3.....
0155.....	The Progressive Corporation.....	10067..	99-0311930..				Progressive Hawaii Insurance Corp.....	OH.....	IA.....	Drive Insurance Holdings, Inc.....	Ownership.....	100.000	The Progressive Corporation.....	1, 3.....
0155.....	The Progressive Corporation.....	10187..	34-1787734..				Progressive Michigan Insurance Company.....	MI.....	IA.....	Drive Insurance Holdings, Inc.....	Ownership.....	100.000	The Progressive Corporation.....	1, 3.....
0155.....	The Progressive Corporation.....	35190..	93-0935623..				Progressive Mountain Insurance Company.....	OH.....	IA.....	Drive Insurance Holdings, Inc.....	Ownership.....	100.000	The Progressive Corporation.....	1, 3.....
0155.....	The Progressive Corporation.....	38628..	34-1318335..				Progressive Northern insurance Company.....	WI.....	IA.....	Drive Insurance Holdings, Inc.....	Ownership.....	100.000	The Progressive Corporation.....	1, 3.....
0155.....	The Progressive Corporation.....	42919..	91-1187829..				Progressive Northwestern Insurance Company.....	OH.....	IA.....	Drive Insurance Holdings, Inc.....	Ownership.....	100.000	The Progressive Corporation.....	1, 3.....
0155.....	The Progressive Corporation.....	37834..	34-1287020..				Progressive Preferred Insurance Company.....	OH.....	IA.....	Drive Insurance Holdings, Inc.....	Ownership.....	100.000	The Progressive Corporation.....	1, 3.....
0155.....	The Progressive Corporation.....	10050..	72-1269745..				Progressive Security Insurance Company.....	LA.....	IA.....	Drive Insurance Holdings, Inc.....	Ownership.....	100.000	The Progressive Corporation.....	1, 3.....
0155.....	The Progressive Corporation.....	38784..	59-1951700..				Progressive Southeastern Insurance Company.....	IN.....	IA.....	Drive Insurance Holdings, Inc.....	Ownership.....	100.000	The Progressive Corporation.....	1, 3.....
0155.....	The Progressive Corporation.....	27804..	95-2676519..				Progressive West Insurance Company.....	OH.....	IA.....	Drive Insurance Holdings, Inc.....	Ownership.....	100.000	The Progressive Corporation.....	1, 3.....
	The Progressive Corporation.....	00000..	27-2393886..				Progressive Commercial Advantage Agency, Inc.....	OH.....	NIA.....	Drive Insurance Holdings, Inc.....	Ownership.....	100.000	The Progressive Corporation.....	1, 3.....
	The Progressive Corporation.....	00000..	20-1583033..				Progressive Commercial Holdings, Inc.....	DE.....	NIA.....	The Progressive Corporation.....	Ownership.....	100.000	The Progressive Corporation.....	1, 3.....
0155.....	The Progressive Corporation.....	10194..	59-3213819..				Artisan and Truckers Casualty Company.....	WI.....	IA.....	Progressive Commercial Holdings, Inc.....	Ownership.....	100.000	The Progressive Corporation.....	1, 3.....
0155.....	The Progressive Corporation.....	10243..	06-0281045..				National Continental Insurance Company.....	NY.....	IA.....	Progressive Commercial Holdings, Inc.....	Ownership.....	100.000	The Progressive Corporation.....	1, 3.....
0155.....	The Progressive Corporation.....	12879..	20-4093467..				Progressive Commercial Casualty Company.....	OH.....	IA.....	Progressive Commercial Holdings, Inc.....	Ownership.....	100.000	The Progressive Corporation.....	1, 3.....
0155.....	The Progressive Corporation.....	10193..	59-3213719..				Progressive Express Insurance Company.....	OH.....	IA.....	Progressive Commercial Holdings, Inc.....	Ownership.....	100.000	The Progressive Corporation.....	1, 3.....
0155.....	The Progressive Corporation.....	11770..	36-3298008..				United Financial Casualty Company.....	OH.....	IA.....	Progressive Commercial Holdings, Inc.....	Ownership.....	100.000	The Progressive Corporation.....	1, 3.....
	The Progressive Corporation.....	00000..	83-0371538..				Progressive Direct Holdings, Inc.....	DE.....	NIA.....	The Progressive Corporation.....	Ownership.....	100.000	The Progressive Corporation.....	1, 3.....
0155.....	The Progressive Corporation.....	44180..	23-2599971..				Mountain Laurel Assurance Company.....	OH.....	IA.....	Progressive Direct Holdings, Inc.....	Ownership.....	100.000	The Progressive Corporation.....	1, 3.....
0155.....	The Progressive Corporation.....	11851..	62-0484104..				Progressive Advanced Insurance Company.....	OH.....	IA.....	Progressive Direct Holdings, Inc.....	Ownership.....	100.000	The Progressive Corporation.....	1, 3.....
	The Progressive Corporation.....	00000..	58-1772717..				Progressive Auto Pro Insurance Agency, Inc.....	FL.....	NIA.....	Progressive Direct Holdings, Inc.....	Ownership.....	100.000	The Progressive Corporation.....	1, 3.....
0155.....	The Progressive Corporation.....	44288..	62-1444848..				Progressive Choice Insurance Company.....	OH.....	IA.....	Progressive Direct Holdings, Inc.....	Ownership.....	100.000	The Progressive Corporation.....	1, 3.....
0155.....	The Progressive Corporation.....	16322..	34-1524319..				Progressive Direct Insurance Company.....	OH.....	IA.....	Progressive Direct Holdings, Inc.....	Ownership.....	100.000	The Progressive Corporation.....	1, 3.....
	The Progressive Corporation.....	00000..					Gadsden, AL, LLC.....	OH.....	NIA.....	Progressive Direct Insurance Company.....	Ownership.....	100.000	The Progressive Corporation.....	1, 3.....
0155.....	The Progressive Corporation.....	12302..	20-3187886..				Progressive Freedom Insurance Company.....	NJ.....	IA.....	Progressive Direct Holdings, Inc.....	Ownership.....	100.000	The Progressive Corporation.....	1, 3.....

Q12

PROGRESSIVE GULF INSURANCE COMPANY

SCHEDULE Y

PART 1A - DETAIL OF INSURANCE HOLDING COMPANY SYSTEM

1	2	3	4	5	6	7	8	9	10	11	12	13	14	15
Group Code	Group Name	NAIC Company Code	ID Number	Federal RSSD	CIK	Name of Securities Exchange if Publicly Traded (U.S. or International)	Names of Parent, Subsidiaries or Affiliates	Domiciliary Location	Relationship to Reporting Entity	Directly Controlled by (Name of Entity/Person)	Type of Control (Ownership Board, Management Attorney-in-Fact, Influence, Other)	If Control is Ownership Provide Percentage	Ultimate Controlling Entity(ies)/Person(s)	*
0155.....	The Progressive Corporation.....	14800..	22-2404709..				Progressive Garden State Insurance Company.....	NJ.....	IA.....	Progressive Direct Holdings, Inc.....	Ownership.....	...100.000	The Progressive Corporation.....	1, 3.....
0155.....	The Progressive Corporation.....	37605..	33-0350911..				Progressive Marathon Insurance Company.....	MI.....	IA.....	Progressive Direct Holdings, Inc.....	Ownership.....	...100.000	The Progressive Corporation.....	1, 3.....
0155.....	The Progressive Corporation.....	24279..	34-0472535..				Progressive Max Insurance Company.....	OH.....	IA.....	Progressive Direct Holdings, Inc.....	Ownership.....	...100.000	The Progressive Corporation.....	1, 3.....
0155.....	The Progressive Corporation.....	44695..	86-0686869..				Progressive Paloverde Insurance Company.....	IN.....	IA.....	Progressive Direct Holdings, Inc.....	Ownership.....	...100.000	The Progressive Corporation.....	1, 3.....
0155.....	The Progressive Corporation.....	21735..	36-3789786..				Progressive Premier Insurance Company of Illinois.....	OH.....	IA.....	Progressive Direct Holdings, Inc.....	Ownership.....	...100.000	The Progressive Corporation.....	1, 3.....
0155.....	The Progressive Corporation.....	10192..	59-3213815..				Progressive Select Insurance Company.....	OH.....	IA.....	Progressive Direct Holdings, Inc.....	Ownership.....	...100.000	The Progressive Corporation.....	1, 3.....
.....	The Progressive Corporation.....	00000..	34-1804869..				Progressive Specialty Insurance Agency, Inc.....	OH.....	NIA.....	Progressive Direct Holdings, Inc.....	Ownership.....	...100.000	The Progressive Corporation.....	1, 3.....
0155.....	The Progressive Corporation.....	21727..	36-3789787..				Progressive Universal Insurance Company.....	WI.....	IA.....	Progressive Direct Holdings, Inc.....	Ownership.....	...100.000	The Progressive Corporation.....	1, 3.....
.....	The Progressive Corporation.....	00000..	99-0311966..				Garden Sun Insurance Services, LLC.....	HI.....	NIA.....	The Progressive Corporation.....	Ownership.....	...100.000	The Progressive Corporation.....	1, 3.....
.....	The Progressive Corporation.....	00000..	95-2706008..				Pacific Motor Club.....	CA.....	NIA.....	The Progressive Corporation.....	Ownership.....	...100.000	The Progressive Corporation.....	1, 3.....
.....	The Progressive Corporation.....	00000..	11-3203413..				PROGNY Agency, Inc.....	NY.....	NIA.....	The Progressive Corporation.....	Ownership.....	...100.000	The Progressive Corporation.....	1, 3.....
.....	The Progressive Corporation.....	00000..	34-1574447..				Progressive Adjusting Company, Inc.....	OH.....	NIA.....	The Progressive Corporation.....	Ownership.....	...100.000	The Progressive Corporation.....	1, 3.....
.....	The Progressive Corporation.....	00000..	13-3673368..				Progressive Capital Management Corp.....	NY.....	NIA.....	The Progressive Corporation.....	Ownership.....	...100.000	The Progressive Corporation.....	1, 3.....
.....	The Progressive Corporation.....	00000..	34-1378861..				Progressive Investment Company, Inc.....	DE.....	NIA.....	The Progressive Corporation.....	Ownership.....	...100.000	The Progressive Corporation.....	1, 3.....
.....	The Progressive Corporation.....	00000..	34-6530101..				Progressive Premium Budget, Inc.....	OH.....	NIA.....	The Progressive Corporation.....	Ownership.....	...100.000	The Progressive Corporation.....	1, 3.....
.....	The Progressive Corporation.....	00000..	34-1574448..				Progressive RSC, Inc.....	OH.....	NIA.....	The Progressive Corporation.....	Ownership.....	...100.000	The Progressive Corporation.....	1, 3.....
.....	The Progressive Corporation.....	00000..	20-2702408..				Progressive Vehicle Service Company.....	OH.....	NIA.....	The Progressive Corporation.....	Ownership.....	...100.000	The Progressive Corporation.....	1, 3.....
.....	The Progressive Corporation.....	00000..	51-0295493..				Village Transport Corp.....	DE.....	NIA.....	The Progressive Corporation.....	Ownership.....	...100.000	The Progressive Corporation.....	1, 3.....
.....	The Progressive Corporation.....	00000..	34-1324270..				Wilson Mills Land Co.....	OH.....	NIA.....	The Progressive Corporation.....	Ownership.....	...100.000	The Progressive Corporation.....	1, 3.....
.....	The Progressive Corporation.....	00000..	80-0832526..				Makaira Indica, LP.....	CA.....	NIA.....	Progressive Casualty Insurance Company.....	Other.....	The Progressive Corporation.....	1, 3, 4..
.....	The Progressive Corporation.....	00000..	59-3491541..				ARX Holding Corp.....	DE.....	NIA.....	The Progressive Corporation.....	Ownership.....	...69.100	The Progressive Corporation.....	5.....
0155.....	The Progressive Corporation, ARX Interest...	12601..	36-4715776..				American Capital Assurance Corp.....	FL.....	IA.....	ARX Holding Corp.....	Ownership.....	...100.000	The Progressive Corporation.....	1, 3, 5..
0155.....	The Progressive Corporation, ARX Interest...	11072..	56-2512990..				ASI Home Insurance Corp.....	FL.....	IA.....	American Capital Assurance Corp.....	Ownership.....	...100.000	The Progressive Corporation.....	1, 3, 5..
.....	The Progressive Corporation, ARX Interest...	00000..	45-4364999..				ASI RE, LLC.....	FL.....	NIA.....	American Capital Assurance Corp.....	Ownership.....	...20.000	The Progressive Corporation.....	1, 3, 5..
.....	The Progressive Corporation, ARX Interest...	00000..	45-4364999..				ASI RE, LLC.....	FL.....	NIA.....	ASI Preferred Insurance Corp.....	Ownership.....	...5.000	The Progressive Corporation.....	1, 3, 5..
.....	The Progressive Corporation, ARX Interest...	00000..	45-4364999..				ASI RE, LLC.....	FL.....	NIA.....	American Strategic Insurance Corp.....	Ownership.....	...60.000	The Progressive Corporation.....	1, 3, 5..
.....	The Progressive Corporation, ARX Interest...	00000..	45-4364999..				ASI RE, LLC.....	FL.....	NIA.....	ASI Assurance Corp.....	Ownership.....	...15.000	The Progressive Corporation.....	1, 3, 5..
0155.....	The Progressive Corporation, ARX Interest...	13142..	26-1996532..				ASI Preferred Insurance Corp.....	FL.....	IA.....	American Strategic Insurance Corp.....	Ownership.....	...40.000	The Progressive Corporation.....	1, 3, 5..
0155.....	The Progressive Corporation, ARX Interest...	13142..	26-1996532..				ASI Preferred Insurance Corp.....	FL.....	IA.....	ARX Holding Corp.....	Ownership.....	...60.000	The Progressive Corporation.....	1, 3, 5..
0155.....	The Progressive Corporation, ARX Interest...	10872..	59-3459912..				American Strategic Insurance Corp.....	FL.....	IA.....	ARX Holding Corp.....	Ownership.....	...100.000	The Progressive Corporation.....	1, 3, 5..
0155.....	The Progressive Corporation, ARX Interest...	11059..	75-2904629..				ASI Lloyds.....	TX.....	IA.....	ARX Holding Corp.....	Ownership.....	...100.000	The Progressive Corporation.....	1, 3, 5..
0155.....	The Progressive Corporation, ARX Interest...	12196..	20-1284676..				ASI Assurance Corp.....	FL.....	IA.....	ARX Holding Corp.....	Ownership.....	...100.000	The Progressive Corporation.....	1, 3, 5..
0155.....	The Progressive Corporation, ARX Interest...	14042..	27-3421622..				ASI Select Insurance Corp.....	DE.....	IA.....	ARX Holding Corp.....	Ownership.....	...100.000	The Progressive Corporation.....	1, 3, 5..
.....	The Progressive Corporation, ARX Interest...	00000..	59-3538810..				ASI Services Inc.....	FL.....	NIA.....	ARX Holding Corp.....	Ownership.....	...100.000	The Progressive Corporation.....	1, 3, 5..
.....	The Progressive Corporation, ARX Interest...	00000..	20-5770847..				Safe Harbour Underwriters, LLC.....	FL.....	NIA.....	ARX Holding Corp.....	Ownership.....	...100.000	The Progressive Corporation.....	1, 3, 5..
.....	The Progressive Corporation, ARX Interest...	00000..	59-3621835..				ASI Lloyds, Inc.....	TX.....	NIA.....	ARX Holding Corp.....	Ownership.....	...100.000	The Progressive Corporation.....	1, 3, 5..
.....	The Progressive Corporation, ARX Interest...	00000..	59-3720125..				ASI Underwriters of Texas, Inc.....	TX.....	NIA.....	ARX Holding Corp.....	Ownership.....	...100.000	The Progressive Corporation.....	1, 3, 5..

Q12.1

SCHEDULE Y

PART 1A - DETAIL OF INSURANCE HOLDING COMPANY SYSTEM

1	2	3	4	5	6	7	8	9	10	11	12	13	14	15
Group Code	Group Name	NAIC Company Code	ID Number	Federal RSSD	CIK	Name of Securities Exchange if Publicly Traded (U.S. or International)	Names of Parent, Subsidiaries or Affiliates	Domiciliary Location	Relationship to Reporting Entity	Directly Controlled by (Name of Entity/Person)	Type of Control (Ownership Board, Management Attorney-in-Fact, Influence, Other)	If Control is Ownership Provide Percentage	Ultimate Controlling Entity(ies)/Person(s)	*
.....	The Progressive Corporation, ARX Interest...	00000...	11-3644072..	Sunshine Security Insurance Agency, Inc.....	FL.....	NIA.....	ARX Holding Corp.....	Ownership.....	...100.000	The Progressive Corporation.....	1, 3, 5...
.....	The Progressive Corporation, ARX Interest...	00000...	59-3602626..	ASI Underwriters Corp.....	FL.....	NIA.....	ARX Holding Corp.....	Ownership.....	...100.000	The Progressive Corporation.....	1, 3, 5...
.....	The Progressive Corporation, ARX Interest...	00000...	01-0765428..	e-Ins, LLC.....	FL.....	NIA.....	ARX Holding Corp.....	Ownership.....	...90.000	The Progressive Corporation.....	1, 3, 5...
.....	The Progressive Corporation, ARX Interest...	00000...	47-4504370..	PropertyPlus Insurance Agency, Inc.....	DE.....	NIA.....	ARX Holding Corp.....	Ownership.....	...100.000	The Progressive Corporation.....	1, 3, 5...
.....	The Progressive Corporation, ARX Interest...	00000...	01-0765428..	e-Ins, LLC.....	FL.....	NIA.....	ASI Underwriters Corp.....	Ownership.....	...10.000	The Progressive Corporation.....	1, 3, 5...

Asterisk	Explanation
1	Schedule Y Part 1A is a common schedule for all companies of The Progressive Corporation, however column 10 requires specific relationship information relative to the reporting entity.
2	Progressive County Mutual Insurance Company is a Texas county mutual insurance company that is controlled, but not owned by Progressive Casualty Insurance Company.
3	None of the companies that are part of The Progressive Corporation are Federally chartered or insured institutions and therefore, do not have Federal RSSD numbers.
4	Makaira Indica, LP is a limited partnership in which Progressive Casualty Insurance Company is the sole limited partner.
5	Effective April 1, 2015, The Progressive Corporation purchased a majority ownership share in the ARX Holding Corp., which now consists of ARX Holding Corp. and 16 subsidiaries.

PROGRESSIVE GULF INSURANCE COMPANY PART 1 - LOSS EXPERIENCE

Lines of Business	Current Year to Date			4 Prior Year to Date Direct Loss Percentage
	1 Direct Premiums Earned	2 Direct Losses Incurred	3 Direct Loss Percentage	
1. Fire.....			0.0	
2. Allied lines.....			0.0	
3. Farmowners multiple peril.....			0.0	
4. Homeowners multiple peril.....	8	1	7.1	
5. Commercial multiple peril.....			0.0	
6. Mortgage guaranty.....			0.0	
8. Ocean marine.....			0.0	
9. Inland marine.....	3,608,688	1,183,288	32.8	34.5
10. Financial guaranty.....			0.0	
11.1. Medical professional liability - occurrence.....			0.0	
11.2. Medical professional liability - claims-made.....			0.0	
12. Earthquake.....			0.0	
13. Group accident and health.....			0.0	
14. Credit accident and health.....			0.0	
15. Other accident and health.....			0.0	
16. Workers' compensation.....			0.0	
17.1 Other liability-occurrence.....	1,810,362	59,270	3.3	36.4
17.2 Other liability-claims made.....			0.0	
17.3 Excess workers' compensation.....			0.0	
18.1 Products liability-occurrence.....			0.0	
18.2 Products liability-claims made.....			0.0	
19.1, 19.2 Private passenger auto liability.....	116,687,543	71,784,387	61.5	63.1
19.3, 19.4 Commercial auto liability.....	15,285,453	6,025,851	39.4	33.6
21. Auto physical damage.....	77,679,451	45,082,916	58.0	65.0
22. Aircraft (all perils).....			0.0	
23. Fidelity.....			0.0	
24. Surety.....			0.0	
26. Burglary and theft.....			0.0	
27. Boiler and machinery.....			0.0	
28. Credit.....			0.0	
29. International.....			0.0	
30. Warranty.....			0.0	
31. Reinsurance-nonproportional assumed property.....	XXX	XXX	XXX	XXX
32. Reinsurance-nonproportional assumed liability.....	XXX	XXX	XXX	XXX
33. Reinsurance-nonproportional assumed financial lines.....	XXX	XXX	XXX	XXX
34. Aggregate write-ins for other lines of business.....	0	0	0.0	
35. Totals.....	215,071,505	124,135,712	57.7	61.2
DETAILS OF WRITE-INS				
3401.....			0.0	
3402.....			0.0	
3403.....			0.0	
3498. Sum. of remaining write-ins for Line 34 from overflow page.....	0	0	0.0	XXX
3499. Totals (Lines 3401 thru 3403 plus 3498) (Line 34).....	0	0	0.0	

PART 2 - DIRECT PREMIUMS WRITTEN

Lines of Business	1	2	3
	Current Quarter	Current Year to Date	Prior Year Year to Date
1. Fire.....			
2. Allied lines.....			
3. Farmowners multiple peril.....			
4. Homeowners multiple peril.....		384	384
5. Commercial multiple peril.....			
6. Mortgage guaranty.....			
8. Ocean marine.....			
9. Inland marine.....	1,394,383	4,425,524	4,275,406
10. Financial guaranty.....			
11.1. Medical professional liability - occurrence.....			
11.2. Medical professional liability - claims made.....			
12. Earthquake.....			
13. Group accident and health.....			
14. Credit accident and health.....			
15. Other accident and health.....			
16. Workers' compensation.....			
17.1 Other liability-occurrence.....	679,149	2,173,489	2,161,235
17.2 Other liability-claims made.....			
17.3 Excess workers' compensation.....			
18.1 Products liability-occurrence.....			
18.2 Products liability-claims made.....			
19.1 19.2 Private passenger auto liability.....	38,842,288	118,065,524	123,794,681
19.3 19.4 Commercial auto liability.....	5,566,116	16,830,632	15,309,277
21. Auto physical damage.....	26,394,572	79,905,424	80,242,079
22. Aircraft (all perils).....			
23. Fidelity.....			
24. Surety.....			
26. Burglary and theft.....			
27. Boiler and machinery.....			
28. Credit.....			
29. International.....			
30. Warranty.....			
31. Reinsurance-nonproportional assumed property.....	XXX	XXX	XXX
32. Reinsurance-nonproportional assumed liability.....	XXX	XXX	XXX
33. Reinsurance-nonproportional assumed financial lines.....	XXX	XXX	XXX
34. Aggregate write-ins for other lines of business.....	0	0	0
35. Totals.....	72,876,892	221,400,977	225,782,678
DETAILS OF WRITE-INS			
3401.....			
3402.....			
3403.....			
3498. Sum. of remaining write-ins for Line 34 from overflow page.....	0	0	0
3499. Totals (Lines 3401 thru 3403 plus 3498) (Line 34).....	0	0	0

PART 3 (000 omitted)

LOSS AND LOSS ADJUSTMENT EXPENSE RESERVES SCHEDULE

	1	2	3	4	5	6	7	8	9	10	11	12	13
Years in Which Losses Occurred	Prior Year-End Known Case Loss and LAE Reserves	Prior Year-End IBNR Loss and LAE Reserves	Total Prior Year-End Loss and LAE Reserves (Cols. 1 + 2)	2015 Loss and LAE Payments on Claims Reported as of Prior Year-End	2015 Loss and LAE Payments on Claims Unreported as of Prior Year-End	Total 2015 Loss and LAE Payments (Cols. 4 + 5)	Q.S. Date Known Case Loss and LAE Reserves on Claims Reported and Open as of Prior Year-End	Q.S. Date Known Case Loss and LAE Reserves on Claims Reported or Reopened Subsequent to Prior Year-End	Q.S. Date IBNR Loss and LAE Reserves	Total Q.S. Loss and LAE Reserves (Cols. 7 + 8 + 9)	Prior Year-End Known Case Loss and LAE Reserves Developed (Savings)/Deficiency (Cols. 4 + 7 minus Col. 1)	Prior Year-End IBNR Loss and LAE Reserves Developed (Savings)/Deficiency (Cols. 5 + 8 + 9 minus Col. 2)	Prior Year-End Total Loss and LAE Reserve Developed (Savings)/Deficiency (Cols. 11 + 12)
1. 2012 + Prior.....	12,319	2,584	14,903	5,853	303	6,157	6,562	296	1,677	8,534	96	(308)	(212)
2. 2013.....	14,869	3,469	18,338	7,118	644	7,762	7,818	1,090	1,662	10,570	67	(73)	(6)
3. Subtotals 2013 + Prior.....	27,189	6,053	33,241	12,972	947	13,919	14,380	1,385	3,339	19,104	163	(381)	(218)
4. 2014.....	36,109	11,142	47,251	19,444	2,372	21,816	15,350	3,337	4,494	23,181	(1,315)	(939)	(2,254)
5. Subtotals 2014 + Prior.....	63,298	17,195	80,493	32,416	3,319	35,735	29,730	4,722	7,833	42,286	(1,152)	(1,320)	(2,472)
6. 2015.....	XXX	XXX	XXX	XXX	68,435	68,435	XXX	32,558	9,203	41,760	XXX	XXX	XXX
7. Totals.....	63,298	17,195	80,493	32,416	71,754	104,169	29,730	37,280	17,036	84,046	(1,152)	(1,320)	(2,472)
8. Prior Year-End's Surplus As Regards Policyholders	76,379										Col. 11, Line 7 As % of Col. 1, Line 7	Col. 12, Line 7 As % of Col. 2, Line 7	Col. 13, Line 7 As % of Col. 3, Line 7
											1.(1.8)%	2.(7.7)%	3.(3.1)%
													Col. 13, Line 7 Line 8
													4.(3.2)%

Q14

SUPPLEMENTAL EXHIBITS AND SCHEDULES INTERROGATORIES

The following supplemental reports are required to be filed as part of your statement filing. However, in the event that your company does not transact the type of business for which the special report must be filed, your response of NO to the specific interrogatory will be accepted in lieu of filing a "NONE" report and a bar code will be printed below. If the supplement is required of your company but is not being filed for whatever reason, enter SEE EXPLANATION and provide an explanation following the interrogatory questions.

	Response
1. Will the Trusteed Surplus Statement be filed with the state of domicile and the NAIC with this statement?	NO
2. Will Supplement A to Schedule T (Medical Professional Liability Supplement) be filed with this statement?	NO
3. Will the Medicare Part D Coverage Supplement be filed with the state of domicile and the NAIC with this statement?	NO
4. Will the Director and Officer Supplement be filed with the state of domicile and the NAIC with this statement?	NO

Explanation:

- 1.
- 2.
- 3.
- 4.

Bar Code:



PROGRESSIVE GULF INSURANCE COMPANY
Overflow Page for Write-Ins

Additional Write-ins for Liabilities:

	1 Current Statement Date	2 December 31, Prior Year
2504. UNEARNED FEE RESERVE.....		1,425
2597. Summary of remaining write-ins for Line 25.....	.0	1,425

**PROGRESSIVE GULF INSURANCE COMPANY
SCHEDULE A - VERIFICATION**

Real Estate

	1 Year to Date	2 Prior Year Ended December 31
1. Book/adjusted carrying value, December 31 of prior year.....	0	
2. Cost of acquired:		
2.1 Actual cost at time of acquisition.....		
2.2 Additional investment made after acquisition.....		
3. Current year change in encumbrances.....		
4. Total gain (loss) on disposals.....		
5. Deduct amounts received on disposals.....		
6. Total foreign exchange change in book/adjusted carrying value.....		
7. Deduct current year's other than temporary impairment recognized.....		
8. Deduct current year's depreciation.....		
9. Book/adjusted carrying value at end of current period (Lines 1+2+3+4-5+6-7-8).....	0	0
10. Deduct total nonadmitted amounts.....		
11. Statement value at end of current period (Line 9 minus Line 10).....	0	0

SCHEDULE B - VERIFICATION

Mortgage Loans

	1 Year to Date	2 Prior Year Ended December 31
1. Book value/recorded investment excluding accrued interest, December 31 of prior year.....	0	
2. Cost of acquired:		
2.1 Actual cost at time of acquisition.....		
2.2 Additional investment made after acquisition.....		
3. Capitalized deferred interest and other.....		
4. Accrual of discount.....		
5. Unrealized valuation increase (decrease).....		
6. Total gain (loss) on disposals.....		
7. Deduct amounts received on disposals.....		
8. Deduct amortization of premium and mortgage interest points and commitment fees.....		
9. Total foreign exchange change in book value/recorded investment excluding accrued interest.....		
10. Deduct current year's other than temporary impairment recognized.....		
11. Book value/recorded investment excluding accrued interest at end of current period (Lines 1+2+3+4+5+6-7-8+9-10).....	0	0
12. Total valuation allowance.....		
13. Subtotal (Line 11 plus Line 12).....	0	0
14. Deduct total nonadmitted amounts.....		
15. Statement value at end of current period (Line 13 minus Line 14).....	0	0

SCHEDULE BA - VERIFICATION

Other Long-Term Invested Assets

	1 Year to Date	2 Prior Year Ended December 31
1. Book/adjusted carrying value, December 31 of prior year.....	0	
2. Cost of acquired:		
2.1 Actual cost at time of acquisition.....		
2.2 Additional investment made after acquisition.....		
3. Capitalized deferred interest and other.....		
4. Accrual of discount.....		
5. Unrealized valuation increase (decrease).....		
6. Total gain (loss) on disposals.....		
7. Deduct amounts received on disposals.....		
8. Deduct amortization of premium and depreciation.....		
9. Total foreign exchange change in book/adjusted carrying value.....		
10. Deduct current year's other than temporary impairment recognized.....		
11. Book/adjusted carrying value at end of current period (Lines 1+2+3+4+5+6-7-8+9-10).....	0	0
12. Deduct total nonadmitted amounts.....		
13. Statement value at end of current period (Line 11 minus Line 12).....	0	0

SCHEDULE D - VERIFICATION

Bonds and Stocks

	1 Year to Date	2 Prior Year Ended December 31
1. Book/adjusted carrying value of bonds and stocks, December 31 of prior year.....	160,094,358	180,910,620
2. Cost of bonds and stocks acquired.....	41,271,276	75,500,064
3. Accrual of discount.....	1,439,647	1,591,065
4. Unrealized valuation increase (decrease).....		
5. Total gain (loss) on disposals.....	396,641	309,445
6. Deduct consideration for bonds and stocks disposed of.....	53,155,746	96,928,790
7. Deduct amortization of premium.....	2,522,829	1,288,046
8. Total foreign exchange change in book/adjusted carrying value.....		
9. Deduct current year's other than temporary impairment recognized.....		
10. Book/adjusted carrying value at end of current period (Lines 1+2+3+4+5-6-7+8-9).....	147,523,347	160,094,358
11. Deduct total nonadmitted amounts.....		
12. Statement value at end of current period (Line 10 minus Line 11).....	147,523,347	160,094,358

SCHEDULE D - PART 1B

Showing the Acquisitions, Dispositions and Non-Trading Activity
During the Current Quarter for all Bonds and Preferred Stock by NAIC Designation

NAIC Designation	1 Book/Adjusted Carrying Value Beginning of Current Quarter	2 Acquisitions During Current Quarter	3 Dispositions During Current Quarter	4 Non-Trading Activity During Current Quarter	5 Book/Adjusted Carrying Value End of First Quarter	6 Book/Adjusted Carrying Value End of Second Quarter	7 Book/Adjusted Carrying Value End of Third Quarter	8 Book/Adjusted Carrying Value December 31 Prior Year
BONDS								
1. NAIC 1 (a).....	165,589,578	46,879,456	30,497,659	(343,591)	150,194,409	165,589,578	181,627,784	147,221,470
2. NAIC 2 (a).....	980,873			1,582	12,965,566	980,873	982,455	17,953,416
3. NAIC 3 (a).....	14,202			(3,069)	16,815	14,202	11,133	19,281
4. NAIC 4 (a).....							0	
5. NAIC 5 (a).....							0	
6. NAIC 6 (a).....							0	
7. Total Bonds.....	166,584,653	46,879,456	30,497,659	(345,078)	163,176,790	166,584,653	182,621,372	165,194,167
PREFERRED STOCK								
8. NAIC 1.....							0	
9. NAIC 2.....							0	
10. NAIC 3.....							0	
11. NAIC 4.....							0	
12. NAIC 5.....							0	
13. NAIC 6.....							0	
14. Total Preferred Stock.....	0	0	0	0	0	0	0	0
15. Total Bonds and Preferred Stock.....	166,584,653	46,879,456	30,497,659	(345,078)	163,176,790	166,584,653	182,621,372	165,194,167

QS102

(a) Book/Adjusted Carrying Value column for the end of the current reporting period includes the following amount of non-rated short-term and cash equivalent bonds by NAIC designation:

NAIC 1 \$.....0; NAIC 2 \$.....0; NAIC 3 \$.....0; NAIC 4 \$.....0; NAIC 5 \$.....0; NAIC 6 \$.....0.

**Sch. DA-Pt 1
NONE**

**Sch. DA-Verification
NONE**

**Sch. DB-Pt A-Verification
NONE**

**Sch. DB-Pt B-Verification
NONE**

**Sch. DB-Pt C-Sn 1
NONE**

**Sch. DB-Pt C-Sn 2
NONE**

**Sch. DB-Verification
NONE**

PROGRESSIVE GULF INSURANCE COMPANY
SCHEDULE E- VERIFICATION

Cash Equivalents

	1 Year to Date	2 Prior Year Ended December 31
1. Book/adjusted carrying value, December 31 of prior year.....	5,099,809	
2. Cost of cash equivalents acquired.....	46,094,180	90,845,541
3. Accrual of discount.....	4,036	4,263
4. Unrealized valuation increase (decrease).....		
5. Total gain (loss) on disposals.....		
6. Deduct consideration received on disposals.....	16,100,000	85,749,995
7. Deduct amortization of premium.....		
8. Total foreign exchange change in book/ adjusted carrying value.....		
9. Deduct current year's other than temporary impairment recognized.....		
10. Book/adjusted carrying value at end of current period (Lines 1+2+3+4+5-6-7+8-9).....	35,098,025	5,099,809
11. Deduct total nonadmitted amounts.....		
12. Statement value at end of current period (Line 10 minus Line 11).....	35,098,025	5,099,809

Sch. A-Pt 2
NONE

Sch. A-Pt 3
NONE

Sch. B-Pt 2
NONE

Sch. B-Pt 3
NONE

Sch. BA-Pt 2
NONE

Sch. BA-Pt 3
NONE

SCHEDULE D - PART 3

Show all Long-Term Bonds and Stock Acquired During the Current Quarter

1	2		3	4	5		6	7	8	9	10
Identification	Description		Foreign	Date Acquired	Name of Vendor		Number of Shares of Stock	Actual Cost	Par Value	Paid for Accrued Interest and Dividends	NAIC Designation or Market Indicator (a)
Bonds - U.S. States, Territories and Possessions											
605580	5B	1	MISSISSIPPI ST	5.250%	10/01/23	JP Morgan Securities		2,064,960	1,690,000	41,159	1FE
605581	FQ	5	MISSISSIPPI ST	5.000%	10/01/26	JP Morgan Securities		4,849,960	4,000,000	85,000	1FE
605581	FT	9	MISSISSIPPI ST	5.000%	10/01/24	JP Morgan Securities		4,869,280	4,000,000	92,778	1FE
1799999	Total Bonds - U.S. States, Territories and Possessions							11,784,200	9,690,000	218,937	XXX
8399997	Total Bonds - Part 3							11,784,200	9,690,000	218,937	XXX
8399999	Total Bonds							11,784,200	9,690,000	218,937	XXX
9999999	Total Bonds, Preferred and Common Stocks							11,784,200	XXX	218,937	XXX

(a) For all common stock bearing the NAIC market indicator "U" provide: the number of such issues:.....0.

QE04

SCHEDULE D - PART 4

Show All Long-Term Bonds and Stock Sold, Redeemed or Otherwise Disposed of During the Current Quarter

1	2	3	4	5	6	7	8	9	10	Change in Book/Adjusted Carrying Value					16	17	18	19	20	21	22
										11	12	13	14	15							
CUSIP Identification	Description	Foreign	Disposal Date	Name of Purchaser	Number of Shares of Stock	Consideration	Par Value	Actual Cost	Prior Year Book/Adjusted Carrying Value	Unrealized Valuation Increase/ (Decrease)	Current Year's (Amortization)/ Accretion	Current Year's Other Than Temporary Impairment Recognized	Total Change in B./A.C.V. (11+12-13)	Total Foreign Exchange Change in B./A.C.V.	Book/Adjusted Carrying Value at Disposal Date	Foreign Exchange Gain (Loss) on Disposal	Realized Gain (Loss) on Disposal	Total Gain (Loss) on Disposal	Bond Interest/Stock Dividends Received During Year	Stated Contractual Maturity Date	NAIC Designation or Market Indicator (a)
Bonds - U.S. States, Territories and Possessions																					
882723	GL 7 TEXAS ST 0.030% 06/01/44		07/28/2015	Goldman Sachs		23,000,000	23,000,000	23,000,000					0		23,000,000			0	3,869	06/01/2044	1FE
1799999. Total Bonds - U.S. States, Territories and Possessions						23,000,000	23,000,000	23,000,000	0	0	0	0	0	0	23,000,000	0	0	0	3,869	XXX	XXX
Bonds - U.S. Special Revenue and Special Assessment																					
3137BF	DR 9 FHMS 2014-K717 X1 IO 0.514% 09/25/21		09/01/2015	Paydown				14,518	14,393		(14,393)		(14,393)					0	1,819	09/25/2021	1FE
34074M	BP 5 FLORIDA HSG FIN CORP REV 5.500% 01/01/41		07/01/2015	Call	100.0000	275,000	275,000	295,295	281,742		(6,742)		(6,742)		275,000			0	15,125	01/01/2018	1FE
60535G	AX 0 MISSISSIPPI HOME CORP 4.500% 12/01/31		09/01/2015	Call	100.0000	50,000	50,000	53,885	52,232		(2,232)		(2,232)		50,000			0	1,519	12/01/2020	1FE
60535G	BX 9 MISSISSIPPI HOME CORP 4.500% 06/01/25		09/01/2015	Call	100.0000	150,000	150,000	160,290	156,387		(6,387)		(6,387)		150,000			0	4,500	06/01/2021	1FE
60535Q	DK 3 MISSISSIPPI HOME CORP 5.375% 12/01/38		09/01/2015	Call	100.0000	330,000	330,000	345,800	335,760		(5,760)		(5,760)		330,000			0	11,825	09/01/2018	1FE
60535Q	LV 0 MISSISSIPPI HOME CORP 5.000% 12/01/39		09/01/2015	Call	100.0000	70,000	70,000	73,528	71,698		(1,698)		(1,698)		70,000			0	2,354	03/01/2020	1FE
3199999. Total Bonds - U.S. Special Revenue and Special Assessment						875,000	875,000	943,316	912,212	0	(37,212)	0	(37,212)	0	875,000	0	0	0	37,142	XXX	XXX
Bonds - Industrial and Miscellaneous																					
07387A	GH 2 BSARM 2005-12 25A1 1.787% 05/25/53		09/01/2015	Paydown		135,655	246,497	153,211	153,211		(17,555)		(17,555)		135,655			0	2,861	05/25/2053	1FM
126802	BM 8 CABMT 2010-2A A1 2.290% 09/17/18		09/15/2015	Paydown		6,200,000	6,200,000	6,197,459	6,199,622		378		378		6,200,000			0	106,485	09/17/2018	1FE
20046F	AS 9 COMM 2001-J2A X IO 0.350% 07/01/34		09/01/2015	Paydown				1,856	149		(149)		(149)					0	83	07/01/2034	3FE
33736X	BN 8 FUNBC 2000-C2 IO 1.844% 10/15/32		09/01/2015	Paydown				4					0					0	38	10/15/2032	6*
617059	DM 9 JPMC 1997-C5 G 7.250% 09/01/29		09/01/2015	Paydown		243,603	243,603	68,613	39,657		203,945		203,945		243,603			0	11,759	09/01/2029	1FM
855541	AB 4 STARM 2007-S1 2A1 2.748% 01/25/37		09/01/2015	Paydown		43,401	43,401	38,117	38,117		5,284		5,284		43,401			0	824	01/25/2037	1FM
3899999. Total Bonds - Industrial and Miscellaneous						6,622,659	6,733,501	6,459,260	6,430,756	0	191,903	0	191,903	0	6,622,659	0	0	0	122,050	XXX	XXX
8399997. Total Bonds - Part 4						30,497,659	30,608,501	30,402,576	7,342,968	0	154,691	0	154,691	0	30,497,659	0	0	0	163,061	XXX	XXX
8399999. Total Bonds						30,497,659	30,608,501	30,402,576	7,342,968	0	154,691	0	154,691	0	30,497,659	0	0	0	163,061	XXX	XXX
9999999. Total Bonds, Preferred and Common Stocks						30,497,659	XXX	30,402,576	7,342,968	0	154,691	0	154,691	0	30,497,659	0	0	0	163,061	XXX	XXX

QE05

(a) For all common stock bearing the NAIC market indicator "U" provide: the number of such issues:.....0.

**Sch. DB-Pt A-Sn 1
NONE**

**Sch. DB-Pt B-Sn 1
NONE**

**Sch. DB-Pt D-Sn 1
NONE**

**Sch. DB-Pt D-Sn 2
NONE**

**Sch. DL-Pt. 1
NONE**

**Sch. DL-Pt. 2
NONE**

PROGRESSIVE GULF INSURANCE COMPANY SCHEDULE E - PART 1 - CASH

Month End Depository Balances

1 Depository	2 Code	3 Rate of Interest	4 Amount of Interest Received During Current Quarter	5 Amount of Interest Accrued at Current Statement Date	Book Balance at End of Each Month During Current Quarter			9 *
					6 First Month	7 Second Month	8 Third Month	
Open Depositories								
CITIBANK..... NEW YORK, NY.....								XXX
0199999. Total Open Depositories.....	XXX	XXX00000	XXX
0399999. Total Cash on Deposit.....	XXX	XXX00000	XXX
0599999. Total Cash.....	XXX	XXX00000	XXX

SCHEDULE E - PART 2 - CASH EQUIVALENTS

Show Investments Owned End of Current Quarter

1 Description	2 Code	3 Date Acquired	4 Rate of Interest	5 Maturity Date	6 Book/Adjusted Carrying Value	7 Amount of Interest Due & Accrued	8 Amount Received During Year
Bonds - Industrial and Miscellaneous (Unaffiliated) - Issuer Obligations							
BANK NOVA SCOTIA.....		08/21/2015	0.100	10/22/2015	11,999,300		1,367
METLIFE ST FDG.....		08/26/2015	0.100	10/28/2015	3,999,700		400
ROYAL BANK OF CANADA.....		08/25/2015	0.080	10/21/2015	11,999,467		987
WAL-MART STORES INC.....		09/30/2015	0.080	10/29/2015	7,099,558		16
3299999. Industrial and Miscellaneous (Unaffiliated) - Issuer Obligations.....					35,098,025	0	2,770
3899999. Total - Industrial and Miscellaneous (Unaffiliated).....					35,098,025	0	2,770
Total Bonds							
7799999. Subtotals - Issuer Obligations.....					35,098,025	0	2,770
8399999. Subtotals - Bonds.....					35,098,025	0	2,770
8699999. Total - Cash Equivalents.....					35,098,025	0	2,770

QE13