



QUARTERLY STATEMENT
AS OF SEPTEMBER 30, 2015
OF THE CONDITION AND AFFAIRS OF THE
Summa Insurance Company, Inc.

NAIC Group Code 3259 , 3259 NAIC Company Code 10649 Employer's ID Number 34-1809108
(Current Period) (Prior Period)

Organized under the Laws of Ohio , State of Domicile or Port of Entry Ohio

Country of Domicile United States of America

Licensed as business type: Life, Accident & Health[] Property/Casualty[X] Hospital, Medical & Dental Service or Indemnity[]
 Dental Service Corporation[] Vision Service Corporation[] Health Maintenance Organization[]
 Other[] Is HMO Federally Qualified? Yes[] No[X] N/A[]

Incorporated/Organized 08/07/1995 Commenced Business 02/01/1996

Statutory Home Office 10 North Main Street , Akron, OH, 44308
(Street and Number) (City or Town, State, Country and Zip Code)

Main Administrative Office 10 North Main Street
(Street and Number)

Akron, OH, 44308 (330)996-8410
(City or Town, State, Country and Zip Code) (Area Code) (Telephone Number)

Mail Address P.O. Box 3620 , Akron, OH, 44309
(Street and Number or P.O. Box) (City or Town, State, Country and Zip Code)

Primary Location of Books and Records 10 North Main Street
(Street and Number)

Akron, OH, 44308 (330)996-8410
(City or Town, State, Country and Zip Code) (Area Code) (Telephone Number)

Internet Web Site Address SummaCare.com

Statutory Statement Contact Roy Douglas Hall (330)996-8410-62057
(Name) (Area Code)(Telephone Number)(Extension)
hallroy@summacare.com (330)996-8553
(E-Mail Address) (Fax Number)

OFFICERS

<u>Name</u>	<u>Title</u>
Kathleen Tirbovich Geier	Chair
Robert Andrew Gerberry	Secretary
Brian Keith Derrick	Treasurer

OTHERS

Anne Armao, VP - Marketing & Product Development
 Keith Johnson, VP - Third Party Administrator
 Donald Novosel, VP - Contracting & Network Development
 Mumtaz Ibrahim M.D., Chief Medical Officer
 Dennis Pijor, VP - Finance, CFO #

Kevin Cavalier, VP - Sales
 James Loveless, VP - Individual Product Line
 Annette Ruby, VP - Health Services Management
 Claude Vincenti, President

DIRECTORS OR TRUSTEES

Kathleen Tirbovich Geier
 Erik Newman Steele D.O.
 Richard Allen Merolla
 Thomas Anthony Malone M.D. #
 Rajiv Vishnu Taliwal M.D.
 Lydia Alexander Cook M.D. #

Vincent Hadar Johnson Jr. M.D.
 Bradley Hall Crombie M.D.
 Claude Maurius Vincenti #
 James Ross McIlvaine
 Benjamin Paul Sutton #
 Brian Keith Derrick #

State of Ohio
 County of Summit ss

The officers of this reporting entity, being duly sworn, each depose and say that they are the described officers of the said reporting entity, and that on the reporting period stated above, all of the herein described assets were the absolute property of the said reporting entity, free and clear from any liens or claims thereon, except as herein stated, and that this statement, together with related exhibits, schedules and explanations therein contained, annexed or referred to, is a full and true statement of all the assets and liabilities and of the condition and affairs of the said reporting entity as of the reporting period stated above, and of its income and deductions therefrom for the period ended, and have been completed in accordance with the NAIC Annual Statement Instructions and Accounting Practices and Procedures manual except to the extent that: (1) state law may differ; or, (2) that state rules or regulations require differences in reporting not related to accounting practices and procedures, according to the best of their information, knowledge and belief, respectively. Furthermore, the scope of this attestation by the described officers also includes the related corresponding electronic filing with the NAIC, when required, that is an exact copy (except for formatting differences due to electronic filing) of the enclosed statement. The electronic filing may be requested by various regulators in lieu of or in addition to the enclosed statement.

<u>(Signature)</u> Claude Maurius Vincenti <u>(Printed Name)</u> 1. President <u>(Title)</u>	<u>(Signature)</u> Robert Andrew Gerberry <u>(Printed Name)</u> 2. Secretary <u>(Title)</u>	<u>(Signature)</u> Dennis Dale Pijor <u>(Printed Name)</u> 3. Vice President - Finance, CFO <u>(Title)</u>
---	--	---

Subscribed and sworn to before me this
13th day of November , 2015

- a. Is this an original filing? Yes[X] No[]
 b. If no, 1. State the amendment number _____
 2. Date filed _____
 3. Number of pages attached _____

 (Notary Public Signature)

ASSETS

	Current Statement Date			4 December 31 Prior Year Net Admitted Assets
	1 Assets	2 Nonadmitted Assets	3 Net Admitted Assets (Cols. 1 - 2)	
1. Bonds	46,092,418		46,092,418	47,175,877
2. Stocks:				
2.1 Preferred stocks				
2.2 Common stocks				
3. Mortgage loans on real estate:				
3.1 First liens				
3.2 Other than first liens				
4. Real estate:				
4.1 Properties occupied by the company (less \$.....0 encumbrances)				
4.2 Properties held for the production of income (less \$.....0 encumbrances)				
4.3 Properties held for sale (less \$.....0 encumbrances)				
5. Cash (\$.....9,324,723), cash equivalents (\$.....0) and short-term investments (\$.....1,696,371)	11,021,094		11,021,094	15,631,617
6. Contract loans (including \$.....0 premium notes)				
7. Derivatives				
8. Other invested assets				
9. Receivables for securities				
10. Securities lending reinvested collateral assets				
11. Aggregate write-ins for invested assets				
12. Subtotals, cash and invested assets (Lines 1 to 11)	57,113,512		57,113,512	62,807,494
13. Title plants less \$.....0 charged off (for Title insurers only)				
14. Investment income due and accrued	126,864		126,864	122,716
15. Premiums and considerations:				
15.1 Uncollected premiums and agents' balances in the course of collection	958,110	122,056	836,054	819,399
15.2 Deferred premiums, agents' balances and installments booked but deferred and not yet due (including \$.....0 earned but unbilled premiums)				
15.3 Accrued retrospective premiums				
16. Reinsurance:				
16.1 Amounts recoverable from reinsurers	1,407,479		1,407,479	3,199,481
16.2 Funds held by or deposited with reinsured companies				
16.3 Other amounts receivable under reinsurance contracts				
17. Amounts receivable relating to uninsured plans				
18.1 Current federal and foreign income tax recoverable and interest thereon	1,792,467		1,792,467	2,229,081
18.2 Net deferred tax asset				
19. Guaranty funds receivable or on deposit				
20. Electronic data processing equipment and software	14,878		14,878	230,936
21. Furniture and equipment, including health care delivery assets (\$.....0)	16,154	16,154		
22. Net adjustments in assets and liabilities due to foreign exchange rates				
23. Receivables from parent, subsidiaries and affiliates	681,230		681,230	927,262
24. Health care (\$.....533,686) and other amounts receivable	1,277,109	743,423	533,686	1,177,260
25. Aggregate write-ins for other than invested assets	21,750	21,750		
26. TOTAL assets excluding Separate Accounts, Segregated Accounts and Protected Cell Accounts (Lines 12 to 25)	63,409,553	903,383	62,506,170	71,513,629
27. From Separate Accounts, Segregated Accounts and Protected Cell Accounts				
28. TOTAL (Lines 26 and 27)	63,409,553	903,383	62,506,170	71,513,629
DETAILS OF WRITE-INS				
1101.				
1102.				
1103.				
1198. Summary of remaining write-ins for Line 11 from overflow page				
1199. TOTALS (Lines 1101 through 1103 plus 1198) (Line 11 above)				
2501. Prepaid Expenses	21,750	21,750		
2502. Deferred ACA Asset				
2503. Pharmacy Rebates				
2598. Summary of remaining write-ins for Line 25 from overflow page				
2599. TOTALS (Lines 2501 through 2503 plus 2598) (Line 25 above)	21,750	21,750		

LIABILITIES, CAPITAL AND SURPLUS

	Current Period			Prior Year
	1 Covered	2 Uncovered	3 Total	4 Total
1. Claims unpaid (less \$.....0 reinsurance ceded)	21,761,654		21,761,654	25,620,497
2. Accrued medical incentive pool and bonus amounts	220,001		220,001	270,001
3. Unpaid claims adjustment expenses	378,619		378,619	456,658
4. Aggregate health policy reserves, including the liability of \$.....0 for medical loss ratio rebate per the Public Health Service Act				
5. Aggregate life policy reserves				
6. Property/casualty unearned premium reserve				
7. Aggregate health claim reserves				
8. Premiums received in advance	7,446,877		7,446,877	6,346,416
9. General expenses due or accrued	3,101,473		3,101,473	5,948,385
10.1 Current federal and foreign income tax payable and interest thereon (including \$.....0 on realized gains (losses))				
10.2 Net deferred tax liability				
11. Ceded reinsurance premiums payable				
12. Amounts withheld or retained for the account of others				
13. Remittances and items not allocated				
14. Borrowed money (including \$.....0 current) and interest thereon \$.....0 (including \$.....0 current)				
15. Amounts due to parent, subsidiaries and affiliates	853,999		853,999	1,412,582
16. Derivatives				
17. Payable for securities				
18. Payable for securities lending				
19. Funds held under reinsurance treaties with (\$.....0 authorized reinsurers, \$.....0 unauthorized reinsurers and \$.....0 certified reinsurers)				
20. Reinsurance in unauthorized and certified (\$.....0) companies				
21. Net adjustments in assets and liabilities due to foreign exchange rates				
22. Liability for amounts held under uninsured plans				
23. Aggregate write-ins for other liabilities (including \$.....0 current)				
24. Total liabilities (Lines 1 to 23)	33,762,623		33,762,623	40,054,539
25. Aggregate write-ins for special surplus funds	X X X	X X X	2,625,000	
26. Common capital stock	X X X	X X X	2,500,062	2,500,062
27. Preferred capital stock	X X X	X X X		
28. Gross paid in and contributed surplus	X X X	X X X	82,866,381	82,866,381
29. Surplus notes	X X X	X X X		
30. Aggregate write-ins for other than special surplus funds	X X X	X X X		
31. Unassigned funds (surplus)	X X X	X X X	(59,247,896)	(53,907,353)
32. Less treasury stock, at cost:				
32.10 shares common (value included in Line 26 \$.....0)	X X X	X X X		
32.20 shares preferred (value included in Line 27 \$.....0)	X X X	X X X		
33. Total capital and surplus (Lines 25 to 31 minus Line 32)	X X X	X X X	28,743,547	31,459,090
34. Total Liabilities, capital and surplus (Lines 24 and 33)	X X X	X X X	62,506,170	71,513,629
DETAILS OF WRITE-INS				
2301. Minority Interest				
2302. Deferred gain on sale of bonds to SummaCare, Inc.				
2303. Miscellaneous				
2398. Summary of remaining write-ins for Line 23 from overflow page				
2399. TOTALS (Lines 2301 through 2303 plus 2398) (Line 23 above)				
2501. ACA Annual Fee on Health Insurers	X X X	X X X	2,625,000	
2502.	X X X	X X X		
2503.	X X X	X X X		
2598. Summary of remaining write-ins for Line 25 from overflow page	X X X	X X X		
2599. TOTALS (Lines 2501 through 2503 plus 2598) (Line 25 above)	X X X	X X X	2,625,000	
3001.	X X X	X X X		
3002.	X X X	X X X		
3003.	X X X	X X X		
3098. Summary of remaining write-ins for Line 30 from overflow page	X X X	X X X		
3099. TOTALS (Lines 3001 through 3003 plus 3098) (Line 30 above)	X X X	X X X		

STATEMENT OF REVENUE AND EXPENSES

	Current Year To Date		Prior Year To Date	Prior Year Ended December 31
	1 Uncovered	2 Total	3 Total	4 Total
1. Member Months	X X X	417,003	513,515	668,877
2. Net premium income (including \$.....0 non-health premium income)	X X X	161,951,891	177,241,854	234,605,565
3. Change in unearned premium reserves and reserves for rate credits	X X X			
4. Fee-for-service (net of \$.....0 medical expenses)	X X X			
5. Risk revenue	X X X			
6. Aggregate write-ins for other health care related revenues	X X X			
7. Aggregate write-ins for other non-health revenues	X X X			
8. Total revenues (Lines 2 to 7)	X X X	161,951,891	177,241,854	234,605,565
Hospital and Medical:				
9. Hospital/medical benefits		118,816,131	130,208,123	179,502,219
10. Other professional services				
11. Outside referrals				
12. Emergency room and out-of-area				
13. Prescription drugs		25,700,304	27,892,789	37,638,737
14. Aggregate write-ins for other hospital and medical				
15. Incentive pool, withhold adjustments and bonus amounts		60,268	164,044	209,044
16. Subtotal (Lines 9 to 15)		144,576,703	158,264,956	217,350,000
Less:				
17. Net reinsurance recoveries		3,001,958	3,862,709	5,406,579
18. Total hospital and medical (Lines 16 minus 17)		141,574,745	154,402,247	211,943,421
19. Non-health claims (net)				
20. Claims adjustment expenses, including \$.....340,529 cost containment expenses		2,004,456	2,423,228	3,223,020
21. General administrative expenses		21,478,388	26,726,902	34,892,476
22. Increase in reserves for life and accident and health contracts (including \$.....0 increase in reserves for life only)				
23. Total underwriting deductions (Lines 18 through 22)		165,057,589	183,552,377	250,058,917
24. Net underwriting gain or (loss) (Lines 8 minus 23)	X X X	(3,105,698)	(6,310,523)	(15,453,352)
25. Net investment income earned		351,034	160,133	264,025
26. Net realized capital gains (losses) less capital gains tax of \$.....0				
27. Net investment gains or (losses) (Lines 25 plus 26)		351,034	160,133	264,025
28. Net gain or (loss) from agents' or premium balances charged off [(amount recovered \$.....0) (amount charged off \$.....0)]				
29. Aggregate write-ins for other income or expenses		863	3,032	4,149
30. Net income or (loss) after capital gains tax and before all other federal income taxes (Lines 24 plus 27 plus 28 plus 29)	X X X	(2,753,801)	(6,147,358)	(15,185,178)
31. Federal and foreign income taxes incurred	X X X		(1,966,326)	(1,676,494)
32. Net income (loss) (Lines 30 minus 31)	X X X	(2,753,801)	(4,181,032)	(13,508,684)
DETAILS OF WRITE-INS				
0601.	X X X			
0602.	X X X			
0603.	X X X			
0698. Summary of remaining write-ins for Line 6 from overflow page	X X X			
0699. TOTALS (Lines 0601 through 0603 plus 0698) (Line 6 above)	X X X			
0701.	X X X			
0702.	X X X			
0703.	X X X			
0798. Summary of remaining write-ins for Line 7 from overflow page	X X X			
0799. TOTALS (Lines 0701 through 0703 plus 0798) (Line 7 above)	X X X			
1401.				
1402.				
1403.				
1498. Summary of remaining write-ins for Line 14 from overflow page				
1499. TOTALS (Lines 1401 through 1403 plus 1498) (Line 14 above)				
2901. Gain on the sale of fixed assets				
2902. Miscellaneous Income (Expense)		863	3,032	4,149
2903. Finance and service charges not included in premiums				
2998. Summary of remaining write-ins for Line 29 from overflow page				
2999. TOTALS (Lines 2901 through 2903 plus 2998) (Line 29 above)		863	3,032	4,149

STATEMENT OF REVENUE AND EXPENSES (Continued)

	1	2	3
	Current Year To Date	Prior Year To Date	Prior Year Ended December 31
CAPITAL & SURPLUS ACCOUNT			
33. Capital and surplus prior reporting year	31,459,090	29,767,075	29,767,075
34. Net income or (loss) from Line 32	(2,753,801)	(4,181,032)	(13,508,684)
35. Change in valuation basis of aggregate policy and claim reserves			
36. Change in net unrealized capital gains (losses) less capital gains tax of \$.....0		(30,582,313)	(30,582,313)
37. Change in net unrealized foreign exchange capital gain or (loss)			
38. Change in net deferred income tax		252,867	(567,210)
39. Change in nonadmitted assets	38,258	29,950,831	30,377,889
40. Change in unauthorized and certified reinsurance			
41. Change in treasury stock			
42. Change in surplus notes		(35,000,000)	(35,000,000)
43. Cumulative effect of changes in accounting principles			
44. Capital Changes:			
44.1 Paid in			
44.2 Transferred from surplus (Stock Dividend)			
44.3 Transferred to surplus			
45. Surplus adjustments:			
45.1 Paid in		50,000,000	50,000,000
45.2 Transferred to capital (Stock Dividend)			
45.3 Transferred from capital			
46. Dividends to stockholders			
47. Aggregate write-ins for gains or (losses) in surplus		(6,485)	972,333
48. Net change in capital and surplus (Lines 34 to 47)	(2,715,543)	10,433,868	1,692,015
49. Capital and surplus end of reporting period (Line 33 plus 48)	28,743,547	40,200,943	31,459,090
DETAILS OF WRITE-INS			
4701. Deferred gain on sale of bonds to SummaCare, Inc.			(6,485)
4702. Gain on sale of bonds		(6,485)	
4703. Federal income tax adjustment			978,818
4798. Summary of remaining write-ins for Line 47 from overflow page			
4799. TOTALS (Lines 4701 through 4703 plus 4798) (Line 47 above)		(6,485)	972,333

CASH FLOW

	1 Current Year To Date	2 Prior Year To Date	3 Prior Year Ended December 31
Cash from Operations			
1. Premiums collected net of reinsurance	163,035,697	180,047,452	236,113,446
2. Net investment income	380,345	148,518	186,001
3. Miscellaneous income			
4. TOTAL (Lines 1 to 3)	163,416,042	180,195,970	236,299,447
5. Benefit and loss related payments	143,691,587	154,906,337	212,168,555
6. Net transfers to Separate Accounts, Segregated Accounts and Protected Cell Accounts			
7. Commissions, expenses paid and aggregate write-ins for deductions	26,406,931	26,939,939	34,123,113
8. Dividends paid to policyholders			
9. Federal and foreign income taxes paid (recovered) net of \$.....(343,289) tax on capital gains (losses)	(436,614)		(1,829,269)
10. TOTAL (Lines 5 through 9)	169,661,904	181,846,276	244,462,399
11. Net cash from operations (Line 4 minus Line 10)	(6,245,862)	(1,650,306)	(8,162,952)
Cash from Investments			
12. Proceeds from investments sold, matured or repaid:			
12.1 Bonds	1,050,000	2,095,000	2,195,000
12.2 Stocks			
12.3 Mortgage loans			
12.4 Real estate			
12.5 Other invested assets			
12.6 Net gains or (losses) on cash, cash equivalents and short-term investments			
12.7 Miscellaneous proceeds			
12.8 TOTAL investment proceeds (Lines 12.1 to 12.7)	1,050,000	2,095,000	2,195,000
13. Cost of investments acquired (long-term only):			
13.1 Bonds		2,478,692	37,562,157
13.2 Stocks			
13.3 Mortgage loans			
13.4 Real estate			
13.5 Other invested assets			
13.6 Miscellaneous applications			
13.7 TOTAL investments acquired (Lines 13.1 to 13.6)		2,478,692	37,562,157
14. Net increase (or decrease) in contract loans and premium notes			
15. Net cash from investments (Line 12.8 minus Line 13.7 and Line 14)	1,050,000	(383,692)	(35,367,157)
Cash from Financing and Miscellaneous Sources			
16. Cash provided (applied):			
16.1 Surplus notes, capital notes			
16.2 Capital and paid in surplus, less treasury stock		15,000,000	15,000,000
16.3 Borrowed funds			
16.4 Net deposits on deposit-type contracts and other insurance liabilities			
16.5 Dividends to stockholders			
16.6 Other cash provided (applied)	585,339	30,784,528	36,462,431
17. Net cash from financing and miscellaneous sources (Line 16.1 through 16.4 minus Line 16.5 plus Line 16.6)	585,339	45,784,528	51,462,431
RECONCILIATION OF CASH, CASH EQUIVALENTS AND SHORT-TERM INVESTMENTS			
18. Net change in cash, cash equivalents and short-term investments (Line 11, plus Lines 15 and 17)	(4,610,523)	43,750,530	7,932,322
19. Cash, cash equivalents and short-term investments:			
19.1 Beginning of year	15,631,617	7,699,295	7,699,295
19.2 End of period (Line 18 plus Line 19.1)	11,021,094	51,449,825	15,631,617

Note: Supplemental Disclosures of Cash Flow Information for Non-Cash Transactions:

20.0001				
---------	--	--	--	--

EXHIBIT OF PREMIUMS, ENROLLMENT AND UTILIZATION

	1 Total	Comprehensive (Hospital & Medical)		4 Medicare Supplement	5 Vision Only	6 Dental Only	7 Federal Employees Health Benefit Plan	8 Title XVIII Medicare	9 Title XIX Medicaid	10 Other
		2 Individual	3 Group							
Total Members at end of:										
1. Prior Year	51,835	5,112	44,737	61						1,925
2. First Quarter	47,753	5,036	41,558	62						1,097
3. Second Quarter	46,036	4,708	40,285	62						981
4. Third Quarter	44,961	4,402	39,519	61						979
5. Current Year										
6. Current Year Member Months	417,003	40,692	366,340	547						9,424
Total Member Ambulatory Encounters for Period:										
7. Physician	57,860	5,237	52,439	184						
8. Non-Physician	75,318	7,905	67,296	117						
9. Total	133,178	13,142	119,735	301						
10. Hospital Patient Days Incurred	27,399	5,937	21,002	460						
11. Number of Inpatient Admissions	1,730	190	1,528	12						
12. Health Premiums Written (a)	163,321,503	15,794,229	146,885,916	112,243						529,115
13. Life Premiums Direct										
14. Property/Casualty Premiums Written										
15. Health Premiums Earned	163,321,503	15,794,229	146,885,916	112,243						529,115
16. Property/Casualty Premiums Earned										
17. Amount Paid for Provision of Health Care Services	148,485,547	15,117,153	132,714,559	87,972						565,863
18. Amount Incurred for Provision of Health Care Services	144,576,703	14,968,002	128,924,241	92,466						591,994

(a) For health premiums written: amount of Medicare Title XVIII exempt from state taxes or fees \$.....0.

CLAIMS UNPAID AND INCENTIVE POOL, WITHHOLD AND BONUS (Reported and Unreported)**Aging Analysis of Unpaid Claims**

1 Account	2 1 - 30 Days	3 31 - 60 Days	4 61 - 90 Days	5 91 - 120 days	6 Over 120 Days	7 Total
0199999 Individually Listed Claims Unpaid						
0299999 Aggregate Accounts Not Individually Listed - Uncovered						
0399999 Aggregate Accounts Not Individually Listed - Covered	15,485,654	2,562,000	1,151,000	772,000	1,791,000	21,761,654
0499999 Subtotals	15,485,654	2,562,000	1,151,000	772,000	1,791,000	21,761,654
0599999 Unreported claims and other claim reserves						
0699999 Total Amounts Withheld						
0799999 Total Claims Unpaid						21,761,654
0899999 Accrued Medical Incentive Pool And Bonus Amounts						220,001

UNDERWRITING AND INVESTMENT EXHIBIT

ANALYSIS OF CLAIMS UNPAID-PRIOR YEAR-NET OF REINSURANCE

	Claims Paid Year to Date		Liability End of Current Quarter		5	6
	1	2	3	4	Claims Incurred in Prior Years (Columns 1+3)	Estimated Claim Reserve and Claim Liability Dec 31 of Prior Year
	On Claims Incurred Prior to January 1 of Current Year	On Claims Incurred During the Year	On Claims Unpaid Dec 31 of Prior Year	On Claims Incurred During the Year		
Line of Business						
1. Comprehensive (hospital & medical)	21,071,000	123,648,487	324,000	21,368,944	21,395,000	25,582,414
2. Medicare Supplement	15,000	72,971		19,998	15,000	15,503
3. Dental only						
4. Vision only						
5. Federal Employees Health Benefits Plan						
6. Title XVIII - Medicare						
7. Title XIX - Medicaid						
8. Other health	23,000	542,863		48,711	23,000	22,580
9. Health subtotal (Lines 1 to 8)	21,109,000	124,264,321	324,000	21,437,653	21,433,000	25,620,497
10. Healthcare receivables (a)						
11. Other non-health						
12. Medical incentive pools and bonus amounts	110,268		220,001		330,269	270,001
13. Totals (Lines 9 - 10 + 11 + 12)	21,219,268	124,264,321	544,001	21,437,653	21,763,269	25,890,498

(a) Excludes \$.....0 loans or advances to providers not yet expensed.

Notes to Financial Statement

1. Summary of Significant Accounting Policies

A. Accounting Practices

Summa Insurance Company's (the Company or SIC) statutory financial statements are presented on the basis of accounting practices prescribed or permitted by the Ohio Department of Insurance (ODI).

The ODI recognizes only statutory accounting practices prescribed or permitted by the State of Ohio (the State) for determining its solvency under Ohio Insurance Law. NAIC SAP has been adopted as a component of the prescribed or permitted practices by the State with some modifications. These modifications include a five-year life on Electronic Data Processing (EDP) equipment and a 90-day limitation on collection of affiliate balances. Accordingly, the admitted assets, liabilities, capital and surplus of the Company as of September 30, 2015 and December 31, 2014 and the results of its operations and its cash flow for the years then ended have been determined in accordance with accounting principles prescribed or permitted by the ODI. Management believes the difference in capital and surplus between NAIC SAP and accounting principles prescribed or permitted by the ODI is not material.

	State of <u>Domicile</u>	<u>9/30/2015</u>	<u>12/31/2014</u>
<u>Net Income</u>			
1) SIC state basis (Page 4, Line 32, Columns 2 & 3)	OH	(2,753,801)	(13,508,684)
2) State Prescribed Practices that increase / (decrease) NAIC SAP	OH	-	-
3) State Permitted Practices that increase / (decrease) NAIC SAP:	OH	-	-
4) NAIC SAP	OH	<u>(2,753,801)</u>	<u>(13,508,684)</u>
<u>Surplus</u>			
5) SIC state basis (Page 3, Line 33, Columns 3 & 4)	OH	28,743,547	31,459,090
6) State Prescribed Practices that increase / (decrease) NAIC SAP	OH	-	-
7) State Permitted Practices that increase / (decrease) NAIC SAP:	OH	-	-
8) NAIC SAP	OH	<u>28,743,547</u>	<u>31,459,090</u>

B. Use of Estimates

The preparation of financial statements in conformity with NAIC SAP, the NAIC Annual Statement Instructions and other accounting practices prescribed or permitted by the ODI requires management to make estimates and assumptions that affect the reported amounts of assets and liabilities and disclosure of contingent assets and liabilities at the date of the financial statements and the reported amounts of revenues and expenses during the reporting period. Actual results could differ significantly from those estimates.

C. Accounting Policy

The Company uses the following accounting policies:

- 1) Cash and Short-Term Investments
Cash and short-term investments include cash on hand, cash held in bank accounts (including overdrafts), interest bearing deposits, and money market instruments purchased with an original maturity of one year or less. Short-term investments are stated at amortized cost.
- 2) Bonds not backed by other loans are stated at amortized cost using the interest method.
- 3) Common stocks – None.
- 4) Preferred stocks – None.
- 5) Mortgage loans on real estate – None.
- 6) Loan backed securities – None.
- 7) Investments in subsidiaries, controlled and affiliated entities - None.
- 8) Investments in joint ventures, partnerships and limited liability companies – None.
- 9) Accounting policy for derivatives – The Company does not invest in derivative instruments.
- 10) The Company anticipates investment income as a factor in premium deficiency calculation, in accordance with SSAP No. 54, Individual Group Accident and Health Contracts.
- 11) The cost of healthcare services is recognized in the period in which services are provided. Healthcare expenses also include an estimate of the cost of services provided to SIC members by third party providers, which have been incurred but not reported to SIC. The estimate for incurred but not reported claims is based on actuarial projections of costs using historical paid claims data. Estimates are continually monitored and reviewed and, as settlements are made or estimates are adjusted, differences are reflected in current operations. Such estimates are subject to the impact of changes in the regulatory environment and economic conditions. Given the inherent variability of such estimates, the actual liability could differ significantly from the amounts provided. While the ultimate amount of claims paid are dependent on future

Notes to Financial Statement

developments, management is of the opinion that the reserves for claims and the cost to process claims make a reasonable and appropriate provision to cover such claims.

- 12) The Company's capitalization policy and predefined thresholds have not changed from the prior period.
- 13) Pharmaceutical rebates are reported as a reduction of prescription drug expense. Receivables related to pharmaceutical rebates are recorded in accordance with SSAP No. 84, Certain Health Care Receivables and Receivables Under Government Insured Plans. Pharmacy rebates receivable are estimated by multiplying the most recent rebate received by three (three quarters).

2. Accounting Changes and Corrections of Errors

- A. **Material Changes in accounting principles and / or corrections of errors include** – None.

3. Business Combinations and Goodwill

- A. **Statutory Purchase Method** – None.
- B. **Statutory Merger** – None.
- C. **Assumption Reinsurance** – None.
- D. **Impairment Loss** – None.

4. Discontinued Operations – None.

5. Investments

- A. **Mortgage Loans** – None.
- B. **Debt Restructuring** – None.
- C. **Reverse Mortgages** – None.
- D. **Loan Backed Securities** – None.
- E. **Repurchase Agreements** – None.
- F. **Real Estate** - None.
- G. **Investments in Low-Income Housing Tax Credits** – None.
- H. **Restricted Assets** – None.
- I. **Working Capital Finance Investments** – None.
- J. **Offsetting and Netting of Assets and Liabilities** – None.
- K. **Structured Notes** – None.

6. Joint Ventures, Partnerships and Limited Liability Companies

- A. **For investments in joint ventures, partnerships and limited liability companies that exceed 10% of the admitted assets of the insurer** – None.
- B. **Impaired investments in joint ventures, partnerships and limited liability companies** – None.

7. Investment Income

- A. **The basis, by category of investment income, for excluding (nonadmitting) any investment income due and accrued.**
All accrued investment income was admitted for the period.
- B. **The total amount excluded was \$0.**

8. Derivative Instruments – None.

Notes to Financial Statement

9. Income Taxes

A. The components of deferred tax asset / liability at September 30, 2015 and December 31, 2014 are as follows:

	09/30/15			12/31/2014			Change		
	Ordinary	Capital	Total	Ordinary	Capital	Total	Ordinary	Capital	Total
1.									
(a) Gross Deferred Tax Assets	\$3,117,710	\$0	\$3,117,710	\$3,542,412	\$0	\$3,542,412	(\$424,702)	\$0	(\$424,702)
(b) Statutory Valuation Allowance Adjustments	\$3,104,864	\$0	\$3,104,864	\$3,464,433	\$0	\$3,464,433	(\$359,569)	\$0	(\$359,569)
(c) Adjusted Gross DTA's (1a-1b)	\$12,846	\$0	\$12,846	\$77,979	\$0	\$77,979	(\$65,133)	\$0	(\$65,133)
(d) DTA's Nonadmitted	\$0	\$0	\$0	\$0	\$0	\$0	\$0	\$0	\$0
(e) Subtotal Net DTA's (1e-1d)	\$12,846	\$0	\$12,846	\$77,979	\$0	\$77,979	(\$65,133)	\$0	(\$65,133)
(f) Deferred Tax Liabilities	\$12,846	\$0	\$12,846	\$77,979	\$0	\$77,979	(\$65,133)	\$0	(\$65,133)
(g) Net Admitted DTA / Net DTL (1e-1f)	(\$0)	\$0	(\$0)	\$0	\$0	\$0	\$0	\$0	\$0
2.									
Admission Calculation Components SSAP No. 101									
(a) Federal Income Taxes Paid In Prior Years Recoverable Through Loss Carrybacks.	\$0	\$0	\$0	\$0	\$0	\$0	\$0	\$0	\$0
(b) Adjusted Gross DTA's Expected to be Realized (Excluding The Amount of DTA's From 2(a) above) After Application of the Threshold Limitation. (The Lesser of 2 (b) 1 and 2 (b) 2 Below)	\$0	\$0	\$0	\$0	\$0	\$0	\$0	\$0	\$0
1. Adjusted Gross DTA's Expected to be Realized Following the Balance Sheet Date.	\$0	\$0	\$0	\$0	\$0	\$0	\$0	\$0	\$0
2. Adjusted Gross DTA's Allowed Per Limitation Threshold.	XXX	XXX	\$4,311,532	XXX	XXX	\$4,718,863	XXX	XXX	(\$407,331)
(c) Adjusted Gross DTA's (Excluding The Amount of DTA's from 2 (a) and 2 (b) above) Offset by Gross DTL's.	\$12,846	\$0	\$12,846	\$77,979	\$0	\$77,979	(\$65,133)	\$0	(\$65,133)
(d) DTA's Admitted as the result of application of SSAP No. 101. Total (2(a)+2(b)+2(c))	\$12,846	\$0	\$12,846	\$77,979	\$0	\$77,979	(\$65,133)	\$0	(\$65,133)
3.									
(a) Ratio Percentage used To Determine Recovery Period And Threshold Limitation Amount.	2015	2014							
	331%	362%							
(b) Amount Of Adjusted Capital And Surplus Used To Determine Recovery Period And Threshold Limitation In 2 (b) 2 Above.	\$28,743,546	\$31,459,090							
4.									
Impact of Tax-Planning Strategies									
(a) Determination of Adjusted Gross DTA's and Net Admitted DTA's By Tax Character as a percentage.									
1. Adjusted Gross DTA's from 9A1c	\$12,846	\$0	\$12,846	\$77,979	\$0	\$77,979			
2. Percentage of Adjusted Gross DTA's	0%	0%	0%	0%	0%	0%			
3. Net Admitted Gross DTA's 9A1e	\$12,846	\$0	\$12,846	\$77,979	\$0	\$77,979			
4. Percentage of Net Admitted Adjusted Gross DTA's because of tax planning.	0%	0%	0%	0%	0%	0%			
(b) Does the Company's tax planning strategies include reinsurance?	Yes	No	X						

B. Regarding deferred tax liabilities not recognized – None.

C. Current income taxes incurred consist of the following components:

Notes to Financial Statement

	9/30/2015	12/31/2014	Change
1. Current Income Tax			
(a) Federal	\$0	(\$1,676,434)	\$1,676,434
(b) Foreign	\$0	\$0	\$0
(c) Subtotal	\$0	(\$1,676,434)	\$1,676,434
(d) Federal Income Tax on Net Capital Gains	\$0	\$0	\$0
(e) Utilization of Capital Loss Carry Forwards	\$0	\$0	\$0
(f) Other	\$0	\$0	\$0
(g) Federal and Foreign Income Taxes Incurred	\$0	(\$1,676,434)	\$1,676,434
2. Deferred Tax Assets:			
(a) Ordinary			
(1) Unpaid Losses	\$67,145	\$73,117	(\$11,972)
(2) Unearned Premium Reserve	\$506,388	\$431,556	\$74,831
(3) Policyholder Reserves	0	\$0	\$0
(4) Investments	\$0	\$0	\$0
(5) Deferred Acquisition Costs	\$0	\$0	\$0
(6) Policyholder Dividends Accrual	\$0	\$0	\$0
(7) Fixed Assets	\$38,222	\$17,818	\$20,404
(8) Compensation and Benefits Accrual	\$437,803	\$473,505	(\$41,702)
(9) Pension Accrual	\$0	\$0	\$0
(10) Receivables - Nonadmitted	\$301,658	\$302,340	(\$682)
(11) Net Operating Loss Carry-Forward	\$1,730,032	\$2,195,673	(\$465,581)
(12) Other (Including items < 5% of total ordinary assets)	\$36,403	\$36,403	\$0
Subtotal	\$3,117,710	\$3,542,412	(\$424,702)
(b) Statutory Valuation Allowance	\$3,104,864	\$3,464,433	(\$359,569)
(c) Nonadmitted	\$0	\$0	\$0
(d) Admitted Ordinary Deferred Tax Assets	\$12,846	\$77,979	(\$65,133)
(e) Capital			
(1) Investments	\$0	\$0	\$0
(2) Net Capital Loss Carry-Forward	\$0	\$0	\$0
(3) Real Estate	\$0	\$0	\$0
(4) Other	\$0	\$0	\$0
Subtotal	\$0	\$0	\$0
(f) Statutory Valuation Allowance Adjustment	\$0	\$0	\$0
(g) Nonadmitted	\$0	\$0	\$0
(h) Admitted Capital Deferred Tax Assets	\$0	\$0	\$0
(i) Admitted Deferred Tax Assets	\$12,846	\$77,979	(\$65,133)
3. Deferred Tax Liabilities:			
(a) Ordinary			
(1) Investments	\$12,523	\$58,411	(\$45,888)
(2) Fixed Assets	\$0	\$13,245	(\$13,245)
(3) Deferred and Uncollected Premium	\$0	\$0	\$0
(4) Policyholder Reserves	\$0	\$0	\$0
(5) Other	\$323	\$323	\$0
Subtotal	\$12,846	\$77,979	(\$65,133)
(b) Capital			
(1) Investments	\$0	\$0	\$0
(2) Real Estate	\$0	\$0	\$0
(3) Other	\$0	\$0	\$0
Subtotal	\$0	\$0	\$0
(c) Deferred Tax Liabilities	\$12,846	\$77,979	(\$65,133)
4. Net Deferred Tax Assets / Liabilities	(\$0)	\$0	\$0

D. The provision for federal income taxes incurred is different than that which would be obtained by applying the statutory federal income tax rate to income before taxes. The significant items causing this difference are as follows:

	September 30, 2015	Effective Tax Rate
Provision computed at statutory rate	(\$936,292)	34.0%
Change in valuation allowance	(\$359,569)	13.1%
Change in nonadmitted assets	\$13,008	-0.5%
Items permanent in nature	\$1,282,853	-46.6%
Total statutory income taxes	\$0	0.0%
Federal income taxes incurred	\$0	0.0%
Change in net deferred income taxes	\$0	0.0%
Total statutory income taxes	\$0	0.0%

E. Amounts of operating loss and tax credit carry-forwards available for tax purposes

- The company has \$5,088,506 in net operating loss or tax credit carry-forwards as of September 30, 2015.
- The following are income taxes incurred in the current and prior year that will be available for recoupment in the event of future net losses - None.
- The Company has no protective tax deposits reported as admitted assets under Section 6603 of the internal Revenue Service Code as of September 30, 2015 and December 31, 2014.

F. Consolidation of Federal Income Tax Return

Summa Health System Corporation files a consolidated federal income tax which includes the following entities: SummaCare, Inc., Summa Insurance Company, Summa Integrated Services Organization, Apex Benefits Services, LLC, Summa Insurance Agency, LLC, Wadsworth-Rittman Professional Services Corporation, Ohio Health Choice, Summa Management Services Organization, Health Care Center Physicians, Patient Centered Collaborative and

Notes to Financial Statement

Cornerstone Medical Services. Allocation of federal income taxes is based upon separate income tax return calculations with credit for net losses that can be used on a consolidated basis.

10. Information Concerning Parent, Subsidiaries, and Affiliates

A. Nature of the Relationships

Summa Insurance Company, Inc. (SIC or Company) is incorporated as a domestic stock property and casualty company. As such, SIC offers groups preferred provider products through which enrolled members elect to receive care from a Summa Preferred Provider (“network provider”) or a non-network provider at the member’s option. Subsidiaries and affiliated organizations of SIC include Summa Health System Community, HealthSpan Partners, Summa Health System (SHS), Summa Health System Corporation (SHSC), SummaCare, Inc. (SummaCare or SC), Summa Akron City & St. Thomas Hospitals (SACH/STH), Summa Health Network LLC (SHN), Apex Benefits Services, LLC (Apex), Summa Insurance Agency, LLC (SIA), Summa Barberton Hospital (BCH), Summa Wadsworth-Rittman Hospital (WRH), Wadsworth-Rittman Professional Services Corporation, Crystal Clinic Orthopedic Center, LLC, Summa Physicians, Inc. (SPI), Summa Foundation, Health Care Center Physicians Inc. (HCCP), Middlebury Assurance Corp. (MAC), Summa Enterprise Group (SEG), Summa Enterprise Group Properties (SEG Properties), Summa Rehabilitation Hospital, LLC, Ohio Health Choice, Inc. (OHC), Cornerstone Medical Services (Cornerstone), ARIS Teleradiology LLC (ARIS), Summa Western Reserve Hospital (SWRH), Ohio Sleep Disorders, Summa Accountable Care Organization (ACO), Akron Endoscopy Associates (Akron Endoscopy) Summa Integrated Services Organization (SISO), Summa Management Services Organization (SMSO), Patient Centered Collaborative, Health Innovations Ohio, LLC, and Medina-Summit ASC, LLC, Summa Robinson Health Ventures.

B. & C. Transactions with Affiliated Organizations

The operating activities with affiliated entities as of September 30, 2015 and December 31, 2014 are as follows:

	2015	2014
Claims expense related to affiliated entities:		
SACH/STH	20,452,774	24,857,226
SPI	1,860,447	2,415,198
BCH	1,275,471	3,102,720
WRH	—	387,796
Management fees charged to SIC from Apex	559,722	633,207
Management fees charged to SIC from SMSO	5,640,382	11,009,072
Corporate expense allocation paid to SHS	1,611,605	2,100,000

On September 1, 2014, an internal restructuring transaction was completed in which Summa Health System Corporation, which owned all of the issued and outstanding stock of SIC, contributed its stock ownership in SIC to SummaCare. As part of this transaction, the \$35 million surplus note issued by SIC to SummaCare was cancelled with the funds being reclassified as a capital contribution made by SummaCare to SIC. In addition, SummaCare made additional capital contribution of \$15 million to SIC.

D. Balance outstanding with affiliated entities as of September 30, 2015 and December 31, 2014:

	Due from		Due to	
	2015	2014	2015	2014
SummaCare	681,230	910,756	—	—
Apex	—	—	216,033	380,986
ACO	—	—	—	—
SIA	—	16,506	—	—
SMSO	—	—	637,966	1,031,596
	\$ 681,230	927,262	853,999	1,412,582

E. Guarantees or undertakings – None.

F. In 2015 and 2014, the Company contracted with SMSO for general administrative services, which include but are not limited to claims processing, customer service, eligibility, human resources, computer support, programming, finance, and other general administrative services. Fees are based on actual expenses allocated from SMSO to the Company.

In 2015 and 2014, the Company was party to a Claims System Cost Allocation Services Agreement with Apex in which Apex agreed to make use of the claims system available to SIC. SIC agreed to pay a user fee based on direct and indirect costs incurred by Apex with respect to the system.

In 2015 and 2014, the Company was party to a Cost Allocation Services Agreement with SHS in which SHS agreed to be responsible for certain common services required by SIC in order to optimize cost savings and achieve higher levels of efficiencies. SIC agreed to pay a fee representing the expenses allocated from SHS.

G. All outstanding shares of common stock are owned by the parent, SummaCare, Inc.

Notes to Financial Statement

- H. Investments in upstream intermediate entities or ultimate parent – None.
- I. Investments in SCA entities - None.
- J. Investments in impaired SCA entities – None.
- K. Investments in foreign insurance subsidiaries – None.
- L. Investment in downstream noninsurance holding company – None.

11. Debt

SIC has no debt as of September 30, 2015.

12. Retirement Plans – None.

13. Capital and Surplus, Shareholders' Dividend Restrictions and Quasi-Reorganizations

- 1) As of September 30, 2015, SC owned all of the 100 authorized and outstanding shares of SIC Class A common stock. SC also owns all of the 606,463 outstanding shares of SIC Class C common stock with a par value of \$.0001 per share.
- 2) Dividend rate, liquidation value and redemption schedule of preferred stock issues - None
- 3) Dividend restrictions – In accordance with the Ohio Revised Code, the Company must receive approval from ODI to pay a dividend or distribution during 2015, which when combined with the dividends or distributions paid within the preceding 12 months exceeds the greater of either (a) 10% of the Company's capital and surplus as of December 31, 2014, or (b) the Company's net gain from operations for the year ended December 31, 2014. Accordingly, during 2015, prior approval from the ODI is required for any dividend or distribution payment which exceeds \$3,145,909.
- 4) Dates and amounts of dividends paid – None.
- 5) Portion of reporting entities profits that may be paid as ordinary dividends - Reference number 3 above.
- 6) Restrictions on unassigned funds – None.
- 7) Mutual Reciprocal - None.
- 8) Stock held by the Company for special purposes – None.
- 9) Changes in the balances of special surplus funds – None.
- 10) The portion of unassigned funds represented or reduced by :
 - Nonadmitted Asset Values – \$903,383
 - Unrealized Gains (Losses) – \$462,028
- 11) Surplus notes - None.
- 12) Restatement in a quasi-reorganization – Not applicable
- 13) Quasi-reorganization – Not applicable.

14. Liabilities, Contingencies and Assessments

- A. Contingent commitments – None.
- B. Assessments - None.
- C. Gain contingencies – None.
- D. Claims related extra contractual obligation and bad faith losses stemming from lawsuits – None.
- E. All other contingencies – None.

15. Leases – None.

16. Information About Financial Instruments with Off-Balance Sheet Risk and Financial Instruments with Concentrations of Credit Risk – Not applicable.

Notes to Financial Statement

17. **Sale, Transfer and Servicing of Financial Assets and Extinguishments of Liability** – Not applicable.

18. **Gains or Loss to the Reporting Entity from Uninsured Plans** – Not applicable.

19. **Direct Premium Written / Produced by Managing General Agents / Third Party Administrators** -
Not applicable.

20. **Fair Value Measurement** – The Company does not have any financial instruments carried at fair value.

21. Other Items

A. **Extraordinary Items** – None.

B. **Troubled Debt Restructuring** – None.

C. **Other Disclosures and Unusual Items** – None.

D. **Business Interruption Insurance Recoveries** – None.

E. **State Transferable and Non-transferable Tax Credits** – None.

F. **Subprime Mortgage Related Exposure** – None.

G. **Retained Assets** – None.

22. Events Subsequent

Type I – Recognized Subsequent Events – None.

Type II – Nonrecognized Subsequent Events

On January 1, 2015, the Company will be subject to an annual fee under section 9010 of the Federal Affordable Care Act (ACA). This fee will be allocated to individual health insurers based on the ratio of the amount of the entity's net premiums written during the preceding calendar year to the amount of health insurance for any U.S. health risk that is written during the preceding calendar year. A health insurance entity's portion of the annual fee becomes payable once the entity provides health insurance for any U.S. health risk for each calendar year beginning on or after January 1 of the year the fee is due. As of December 31, 2014, the Company has written health insurance subject to the ACA assessment, expects to conduct health insurance business in 2015, and has determined their portion of the annual health insurance industry fee to be payable on September 30, 2015 to be \$3,773,097. This assessment is expected to impact risk based capital by 38%. Reporting the ACA assessment as of December 31, 2014, would not have triggered an RBC action level.

	<u>Current Year</u>	<u>Prior Year</u>
A. ACA fee assessment payable for the upcoming year	\$3,500,000	\$3,773,097
B. ACA fee assessment paid	<u>\$3,773,097</u>	<u>\$2,731,482</u>
C. Premium written subject to ACA 9010 assessment	<u>\$163,321,053</u>	<u>\$234,605,565</u>
D. Total Adjusted Capital before surplus adjustment	<u>\$28,743,547</u>	
E. Authorized control level before surplus adjustment	<u>\$8,095,666</u>	
F. Total Adjusted Capital after surplus adjustment	<u>\$25,243,547</u>	
G. Authorized Control Level after surplus adjustment	<u>\$8,372,955</u>	
H. Would reporting the ACA assessment as of year-end have triggered an RBC action level (YES/No)?	<u>No</u>	

23. Reinsurance**A. Ceded Reinsurance Report**

Section 1 – General Interrogatories

Notes to Financial Statement

- (1) Are any of the reinsurers, listed in Schedule S as non-affiliated, owned in excess of 10% or controlled, either directly or indirectly, by the company or by any representative, officer, trustee, or director of the company?

Yes () No (X)

If yes, give full details.

- (2) Have any policies issued by the company been reinsured with a company chartered in a country other than the United States (excluding U.S. Branches of such companies) that is owned in excess of 10% or controlled directly or indirectly by an insured, a beneficiary, a creditor or any other person not primarily engaged in the insurance business?

Yes () No (X)

If yes, give full details.

Section 2 – Ceded Reinsurance Report – Part A

- (1) Does the company have any reinsurance agreements in effect under which the reinsurer may unilaterally cancel any reinsurance for reasons other than for nonpayment of premium or other similar credit?

Yes () No (X)

- a. If yes, what is the estimated amount of the aggregate reduction in surplus of a unilateral cancellation by the reinsurer as of the date of this statement, for those agreements in which cancellation results in a net obligation of the reporting entity to the reinsurer, and for which such obligation is not presently accrued? Where necessary, the reporting entity may consider the current or anticipated experience of the business reinsured in making this estimate. \$ _____
- b. What is the total amount of reinsurance credits taken, whether as an asset or as a reduction of liability for these agreements in this statement? \$ _____

- (2) Does the reporting entity have any reinsurance agreements in effect such that the amount of losses paid or accrued through the statement date may result in a payment to the reinsurer of amounts that, in aggregate and allowing for offset of mutual credits from other reinsurance agreements with the same reinsurer, exceed the total direct premium collected under reinsurance policies?

Yes () No (X)

Section 3 – Ceded Reinsurance Report – Part B

- (1) What is the estimated amount of the aggregate reduction in surplus, (for agreements other than those under which the reinsurer may unilaterally cancel for reasons other than for nonpayment of premium or other similar credits reflected in Section 2 above) of termination of all reinsurance agreements, by either party, as of the date of this statement? Where necessary, the company may consider the current or anticipated experience of the business reinsured in making this estimate. \$0

- (2) Have any new agreements been executed or existing agreements amended, since January 1 of the year of this statement, to include policies or contracts that were in force or which had existing reserves established by the company as of the effective date of the agreement?

Yes () No (X)

If yes, what is the amount of the reinsurance credits, whether an asset or a reduction of a liability, taken for such new agreements or amendments? \$ _____

B. Uncollectible Reinsurance – None.

C. Commutation of Ceded Reinsurance – None.

D. Certified Reinsurer Rating Downgraded or Status Subject to Revocation – None.

24. Retrospectively Rated Contracts & Contracts Subject to Redetermination

A. Method used by reporting entity to estimate accrued retrospective premium adjustments – None.

B. Accrued retrospective premiums are recorded through written premium or earned premium – None.

C. Amount of net written premiums that are subject to retrospective rating features – None.

D. Amount of medical loss ratio rebates required pursuant to the Public Health Service Act – None.

E. Risk-Sharing Provisions of the Affordable Care Act (ACA)

- 1) Did the reporting entity write accident and health insurance premium that is subject to the Affordable Care Act risk-sharing provisions (YES/NO)? - YES.

Notes to Financial Statement

2) Impact of Risk-Sharing Provisions of the Affordable Care Act on Admitted Assets, Liabilities and Revenue for the Current Year:

a. Permanent ACA Risk Adjustment Program

Assets

1. Premium adjustments receivable due to ACA Risk Adjustment (2) \$0

Liabilities

2. Risk adjustment user fee payable for ACA Risk Adjustment \$6,1663. Premium adjustments payable due to ACA Risk Adjustment (2) \$0

Operations (Revenue & Expense)

4. Reported as revenue in premium for accident and health contracts (written/collected) due to ACA Risk Adjustment (2) \$05. Reported in expense as ACA risk adjustment user fees (incurred/paid) \$6,166

b. Transitional ACA Reinsurance Program

Assets

1. Amounts recoverable for claims paid due to ACA Reinsurance \$980,0772. Amounts recoverable for claims unpaid due to ACA Reinsurance (Contra Liability) (1) \$03. Amounts receivable relating to uninsured plans for contributions for ACA Reinsurance (1) \$0

Liabilities

4. Liabilities for contributions payable due to ACA Reinsurance (Not reported as ceded reinsurance premium) \$1,304,1265. Ceded reinsurance premiums payable due to ACA Reinsurance \$145,2666. Liabilities for amounts held under uninsured plans contributions for ACA Reinsurance (1) \$0

Operations (Revenue & Expense)

7. Ceded reinsurance premiums due to ACA Reinsurance \$145,2668. Reinsurance recoveries due to ACA Reinsurance payments or expected payments \$980,0779. ACA reinsurance contributions - not reported as ceded premium \$1,304,126

c. Temporary ACA Risk Corridors Program

Assets

1. Accrued retrospective premium due to ACA Risk Corridors (2) \$0

Liabilities

2. Reserve for rate credits or policy experience rating refunds due to ACA Risk Corridors (1) \$0

Operations (Revenue & Expense)

3. Effect of ACA Risk Corridors on net premium income (paid/received) (2) \$04. Effect of ACA Risk Corridors on change in reserves for rate credits (1) \$0

(1) Estimated balance is zero.

(2) Insufficient data to make an estimate.

3) Roll-forward of prior year ACA risk-sharing provisions for the following asset (gross of any nonadmission) and liability balances, along with the reason for adjustments to prior year balance.

Notes to Financial Statement

	Accrued During the Prior Year on Business Written Before December 31 of the Prior Year		Received or Paid as of the Current Year on Business Written Before December 31 of the Prior Year		Differences		Adjustments		Unsettled Balances - Report		
	1	2	3	4	5	6	7	8	9	10	
	Receivable	(Payable)	Receivable	(Payable)	Receivable	(Payable)	Receivable	(Payable)	Ref	Receivable	(Payable)
a. Permanent ACA Risk Adjustment Program											
1. Premium adjustments receivables	\$741,296	\$0	\$665,605	\$0	\$75,691	\$0	\$440,994	\$0	A	\$516,685	
2. Premium adjustments (payable)	\$0	\$5,502	\$0	\$5,572	\$0	(\$70)	\$0	\$70	E	\$0	
3. Subtotal ACA Permanent Risk Adjustment Program	\$741,296	\$5,502	\$665,605	\$5,572	\$75,691	(\$70)	\$440,994	\$70		\$516,685	
b. Transitional ACA Reinsurance Program											
1. Amounts recoverable for claims paid	\$2,993,290	\$0	\$4,196,814	\$0	(\$1,203,524)	\$0	\$1,534,019	\$0	C	\$330,495	
2. Amounts recoverable for claims unpaid	\$0	\$0	\$0	\$0	\$0	\$0	\$0	\$0	D	\$0	
3. Amounts receivable relating to uninsured plans	\$0	\$0	\$0	\$0	\$0	\$0	\$0	\$0	E	\$0	
4. Liabilities for contributions payable due to ACA Reinsurance - not reported as ceded premiums	\$0	\$3,042,396	\$0	\$3,042,396	\$0	\$0	\$0	\$0	F	\$0	
5. Ceded reinsurance premiums payable	\$0	\$400,995	\$0	\$400,995	\$0	\$0	\$0	\$0	G	\$0	
6. Liability for amounts held under uninsured plans	\$0	\$0	\$0	\$0	\$0	\$0	\$0	\$0	H	\$0	
7. Subtotal ACA Transitional Reinsurance Program	\$2,993,290	\$3,443,391	\$4,196,814	\$3,443,391	(\$1,203,524)	\$0	\$1,534,019	\$0		\$330,495	
c. Temporary ACA Risk Corridors Program											
1. Accrued retrospective premium	\$0	\$0	\$0	\$0	\$0	\$0	\$0	\$0	I	\$0	
2. Reserve for rate credits or policy experience rating refunds	\$0	\$0	\$0	\$0	\$0	\$0	\$0	\$0	J	\$0	
3. Subtotal ACA Risk Corridors Program	\$0	\$0	\$0	\$0	\$0	\$0	\$0	\$0		\$0	
d. Total for ACA Risk Sharing Provisions:	\$3,734,586	\$3,448,893	\$4,862,419	\$3,448,963	(\$1,127,833)	(\$70)	\$1,975,013	\$70		\$847,180	
Explanations of Adjustments											
A The receivable was re-estimated based on paid claims data with runoff.											
B Recalculated member months.											
C This increase is attributable to the change in the coinsurance rate from 80% to 100% in addition to reinsurance for large claims that were paid in 2015 with a date of service of 2014.											
D											
E											
F											
G											
H											
I											
J											

25. Changes in Incurred Claims and Claims Adjustment Expenses

Activity in claims unpaid is summarized as follows:

Balance at January 1	\$	25,620,497	23,144,138
Incurred related to:			
Current year		145,701,974	213,600,515
Prior years		(4,187,497)	(1,866,138)
Total		141,514,477	211,734,377
Paid related to:			
Current year		124,264,320	187,992,018
Prior years		21,109,000	21,266,000
Total		145,373,320	209,258,018
Balance at End of Period	\$	21,761,654	25,620,497

Reserves as of December 31, 2014 were \$25,620,497. As of September 30, 2015, \$21,109,000 has been paid for incurred claims attributable to insured events of prior years. Reserves remaining for prior years are \$324,000 as a result of re-estimation of unpaid claims principally on the PPO lines of insurance. Therefore, there has been \$4,187,497 in favorable experience from December 31, 2014 to September 30, 2015. This favorable experience is generally the result of ongoing analysis of recent loss development trends. Original estimates are increased or decreased as additional information becomes known regarding individual claims.

26. Intercompany Pooling Arrangements – None.**27. Structured Settlements – None.****28. Healthcare Receivables**

The company receives pharmacy rebates on a quarterly basis. As of September 30, 2015, a receivable was recorded equal to three quarters of rebates. Pharmacy rebates receivable are estimated by multiplying the most recent rebate received by three (three quarters). The admission of pharmacy rebates receivable are subject to the terms stated within SSAP No. 84 (Certain Healthcare Receivables).

Notes to Financial Statement

<u>Quarter</u>	<u>Estimated Pharmacy Rebates as Reported on Financial Statements</u>	<u>Pharmacy Rebates as Billed or Otherwise Confirmed</u>	<u>Actual Rebates Received Within 90 Days of Billing</u>	<u>Actual Rebates Received Within 91 to 180 Days of Billing</u>	<u>Actual Rebates Received More Than 180 Days After Billing</u>
9/30/2015	\$743,423	\$0	\$0	\$0	\$0
6/30/2015	\$681,240	\$402,262	\$0	\$0	\$402,262
3/31/2015	\$599,635	\$689,296	\$0	\$0	\$689,296
12/31/2014	\$719,868	\$871,705	\$0	\$0	\$871,705
9/30/2014	\$510,966	\$758,815	\$0	\$0	\$758,815
6/30/2014	\$551,514	\$675,302	\$0	\$0	\$675,302
3/31/2014	\$540,018	\$590,002	\$0	\$0	\$590,002
12/31/2013	\$528,500	\$520,656	\$0	\$0	\$520,656
9/30/2013	\$608,000	\$472,392	\$0	\$0	\$472,392
6/30/2013	\$590,599	\$458,310	\$0	\$0	\$458,310
3/31/2013	\$488,000	\$470,155	\$0	\$0	\$470,155
12/31/2012	\$624,017	\$476,710	\$0	\$0	\$476,710
9/30/2012	\$556,521	\$596,274	\$0	\$0	\$596,274
6/30/2012	\$719,351	\$595,094	\$0	\$0	\$595,094
3/31/2012	\$533,731	\$433,282	\$0	\$0	\$433,282

29. Participating Policies – None.

30. Premium Deficiency Reserves

Premium deficiency losses are recognized when it is probable that expected claim expenses will exceed future premiums on existing health contracts. For purposes of premium deficiency losses, contracts are grouped in a manner consistent with the Company's method of acquiring, servicing and measuring the profitability of such contracts.

- | | |
|---|-------------------|
| 1. Liability carried for premium deficiency reserve: | \$0 |
| 2. Date of the most recent evaluation of this liability: | December 31, 2014 |
| 3. Was anticipated investment income utilized in the calculation? | YES |

31. Anticipated Salvage Value and Subrogation – Not applicable.

GENERAL INTERROGATORIES

PART 1 - COMMON INTERROGATORIES GENERAL

- 1.1 Did the reporting entity experience any material transactions requiring the filing of Disclosure of Material Transactions with the State of Domicile, as required by the Model Act? Yes[] No[X]
- 1.2 If yes, has the report been filed with the domiciliary state? Yes[] No[] N/A[X]

- 2.1 Has any change been made during the year of this statement in the charter, by-laws, articles of incorporation, or deed of settlement of the reporting entity? Yes[] No[X]
- 2.2 If yes, date of change:

- 3.1 Is the reporting entity a member of an Insurance Holding Company System consisting of two or more affiliated persons, one or more of which is an insurer? Yes[X] No[]
If yes, complete Schedule Y, Parts 1 and 1A.
- 3.2 Have there been any substantial changes in the organizational chart since the prior quarter end? Yes[] No[X]
- 3.3 If the response to 3.2 is yes, provide a brief description of those changes:

- 4.1 Has the reporting entity been a party to a merger or consolidation during the period covered by this statement? Yes[] No[X]
- 4.2 If yes, provide the name of entity, NAIC Company Code, and state of domicile (use two letter state abbreviation) for any entity that has ceased to exist as a result of the merger or consolidation.

1 Name of Entity	2 NAIC Company Code	3 State of Domicile
.....

- 5. If the reporting entity is subject to a management agreement, including third-party administrator(s), managing general agent(s), attorney-in-fact, or similar agreement, have there been any significant changes regarding the terms of the agreement or principals involved? Yes[] No[] N/A[X]
If yes, attach an explanation.

- 6.1 State as of what date the latest financial examination of the reporting entity was made or is being made. 12/31/2012
- 6.2 State the as of date that the latest financial examination report became available from either the state of domicile or the reporting entity. This date should be the date of the examined balance sheet and not the date the report was completed or released. 12/31/2012
- 6.3 State as of what date the latest financial examination report became available to other states or the public from either the state of domicile or the reporting entity. This is the release date or completion date of the examination report and not the date of the examination (balance sheet date). 07/02/2013
- 6.4 By what department or departments?
Ohio Department of Insurance
- 6.5 Have all financial statement adjustments within the latest financial examination report been accounted for in a subsequent financial statement filed with Departments? Yes[] No[] N/A[X]
- 6.6 Have all of the recommendations within the latest financial examination report been complied with? Yes[] No[] N/A[X]

- 7.1 Has this reporting entity had any Certificates of Authority, licenses or registrations (including corporate registration, if applicable) suspended or revoked by any governmental entity during the reporting period? Yes[] No[X]
- 7.2 If yes, give full information

- 8.1 Is the company a subsidiary of a bank holding company regulated by the Federal Reserve Board? Yes[] No[X]
- 8.2 If response to 8.1 is yes, please identify the name of the bank holding company.
- 8.3 Is the company affiliated with one or more banks, thrifts or securities firms? Yes[] No[X]
- 8.4 If response to 8.3 is yes, please provide below the names and location (city and state of the main office) of any affiliates regulated by a federal regulatory services agency [i.e. the Federal Reserve Board (FRB), the Office of the Comptroller of the Currency (OCC), the Federal Deposit Insurance Corporation (FDIC) and the Securities Exchange Commission (SEC)] and identify the affiliate's primary federal regulator.]

1 Affiliate Name	2 Location (City, State)	3 FRB	4 OCC	5 FDIC	6 SEC
.....	Yes[] No[X]	Yes[] No[X]	Yes[] No[X]	Yes[] No[X]

- 9.1 Are the senior officers (principal executive officer, principal financial officer, principal accounting officer or controller, or persons performing similar functions) of the reporting entity subject to a code of ethics, which includes the following standards? Yes[X] No[]
 - (a) Honest and ethical conduct, including the ethical handling of actual or apparent conflicts of interest between personal and professional relationships;
 - (b) Full, fair, accurate, timely and understandable disclosure in the periodic reports required to be filed by the reporting entity;
 - (c) Compliance with applicable governmental laws, rules and regulations;
 - (d) The prompt internal reporting of violations to an appropriate person or persons identified in the code; and
 - (e) Accountability for adherence to the code.
- 9.11 If the response to 9.1 is No, please explain:
- 9.2 Has the code of ethics for senior managers been amended? Yes[] No[X]
- 9.21 If the response to 9.2 is Yes, provide information related to amendment(s).
- 9.3 Have any provisions of the code of ethics been waived for any of the specified officers? Yes[] No[X]
- 9.31 If the response to 9.3 is Yes, provide the nature of any waiver(s).

FINANCIAL

- 10.1 Does the reporting entity report any amounts due from parent, subsidiaries or affiliates on Page 2 of this statement? Yes[X] No[]
- 10.2 If yes, indicate any amounts receivable from parent included in the Page 2 amount: \$ 681,230

INVESTMENT

- 11.1 Were any of the stocks, bonds, or other assets of the reporting entity loaned, placed under option agreement, or otherwise made available for use by another person? (Exclude securities under securities lending agreements.) Yes[] No[X]
- 11.2 If yes, give full and complete information relating thereto:

- 12. Amount of real estate and mortgages held in other invested assets in Schedule BA: \$ 0
- 13. Amount of real estate and mortgages held in short-term investments: \$ 0

GENERAL INTERROGATORIES (Continued)

INVESTMENT

14.1 Does the reporting entity have any investments in parent, subsidiaries and affiliates?
 14.2 If yes, please complete the following:

Yes [] No [X]

	1 Prior Year-End Book/Adjusted Carrying Value	2 Current Quarter Book/Adjusted Carrying Value
14.21 Bonds		
14.22 Preferred Stock		
14.23 Common Stock		
14.24 Short-Term Investments		
14.25 Mortgages Loans on Real Estate		
14.26 All Other		
14.27 Total Investment in Parent, Subsidiaries and Affiliates (Subtotal Lines 14.21 to 14.26)		
14.28 Total Investment in Parent included in Lines 14.21 to 14.26 above		

15.1 Has the reporting entity entered into any hedging transactions reported on Schedule DB?
 15.2 If yes, has a comprehensive description of the hedging program been made available to the domiciliary state?
 If no, attach a description with this statement.

Yes [] No [X]
 Yes [] No [] N/A [X]

16. For the reporting entity's security lending program, state the amount of the following as of the current statement date:
 16.1 Total fair value of reinvested collateral assets reported on Schedule DL, Parts 1 and 2
 16.2 Total book adjusted/carrying value of reinvested collateral assets reported on Schedule DL, Parts 1 and 2
 16.3 Total payable for securities lending reported on the liability page

\$ 0
 \$ 0
 \$ 0

17. Excluding items in Schedule E - Part 3 - Special Deposits, real estate, mortgage loans and investments held physically in the reporting entity's offices, vaults or safety deposit boxes, were all stocks, bonds and other securities, owned throughout the current year held pursuant to a custodial agreement with a qualified bank or trust company in accordance with Section 1, III - General Examination Considerations, F. Outsourcing of Critical Functions, Custodial or Safekeeping Agreements of the NAIC Financial Condition Examiners Handbook?

Yes [X] No []

17.1 For all agreements that comply with the requirements of the NAIC Financial Condition Examiners Handbook, complete the following:

1 Name of Custodian(s)	2 Custodian Address
FirstMerit Bank, N.A.	106 South Main St, Akron, OH 44308

17.2 For all agreements that do not comply with the requirements of the NAIC Financial Condition Examiners Handbook, provide the name, location and a complete explanation:

1 Name(s)	2 Location(s)	3 Complete Explanation(s)

17.3 Have there been any changes, including name changes, in the custodian(s) identified in 17.1 during the current quarter?
 17.4 If yes, give full and complete information relating thereto:

Yes [] No [X]

1 Old Custodian	2 New Custodian	3 Date of Change	4 Reason

17.5 Identify all investment advisors, brokers/dealers or individuals acting on behalf of broker/dealers that have access to the investment accounts, handle securities and have authority to make investments on behalf of the reporting entity:

1 Central Registration Depository	2 Name(s)	3 Address
FirstMerit Bank	Chris Creahan	106 S Main St. Akron OH 44308

18.1 Have all the filing requirements of the Purposes and Procedures Manual of the NAIC Securities Valuation Office been followed?
 18.2 If no, list exceptions:

Yes [X] No []

GENERAL INTERROGATORIES

PART 2 - HEALTH

1. Operating Percentages:	
1.1 A&H loss percent 87.630%
1.2 A&H cost containment percent 0.210%
1.3 A&H expense percent excluding cost containment expenses 14.290%
2.1 Do you act as a custodian for health savings accounts?	Yes[] No[X]
2.2 If yes, please provide the amount of custodial funds held as of the reporting date.	\$..... 0
2.3 Do you act as an administrator for health savings accounts?	Yes[] No[X]
2.4 If yes, please provide the balance of the funds administered as of the reporting date.	\$..... 0

SCHEDULE S - CEDED REINSURANCE
Showing All New Reinsurance Treaties - Current Year to Date

1 NAIC Company Code	2 ID Number	3 Effective Date	4 Name of Reinsurer	5 Domiciliary Jurisdiction	6 Type of Reinsurance Ceded	7 Type of Reinsurer	8 Certified Reinsurer Rating (1 through 6)	9 Effective Date of Certified Reinsurer Rating
Accident and Health - Non-affiliates								
21113	13-5459190	01/01/2015	UNITED STATES FIRE INS CO	DE	SSL/A/I	Authorized		

SCHEDULE T - PREMIUMS AND OTHER CONSIDERATIONS

Current Year to Date - Allocated by States and Territories

1.	State, Etc.	1 Active Status	Direct Business Only							
			2 Accident and Health Premiums	3 Medicare Title XVIII	4 Medicaid Title XIX	5 Federal Employees Health Benefits Program Premiums	6 Life and Annuity Premiums and Other Considerations	7 Property/Casualty Premiums	8 Total Columns 2 Through 7	9 Deposit-Type Contracts
1.	Alabama (AL)	N								
2.	Alaska (AK)	N								
3.	Arizona (AZ)	N								
4.	Arkansas (AR)	N								
5.	California (CA)	N								
6.	Colorado (CO)	N								
7.	Connecticut (CT)	N								
8.	Delaware (DE)	N								
9.	District of Columbia (DC)	N								
10.	Florida (FL)	N								
11.	Georgia (GA)	N								
12.	Hawaii (HI)	N								
13.	Idaho (ID)	N								
14.	Illinois (IL)	N								
15.	Indiana (IN)	N								
16.	Iowa (IA)	N								
17.	Kansas (KS)	N								
18.	Kentucky (KY)	N								
19.	Louisiana (LA)	N								
20.	Maine (ME)	N								
21.	Maryland (MD)	N								
22.	Massachusetts (MA)	N								
23.	Michigan (MI)	N								
24.	Minnesota (MN)	N								
25.	Mississippi (MS)	N								
26.	Missouri (MO)	N								
27.	Montana (MT)	N								
28.	Nebraska (NE)	N								
29.	Nevada (NV)	N								
30.	New Hampshire (NH)	N								
31.	New Jersey (NJ)	N								
32.	New Mexico (NM)	N								
33.	New York (NY)	N								
34.	North Carolina (NC)	N								
35.	North Dakota (ND)	N								
36.	Ohio (OH)	L	163,321,503						163,321,503	
37.	Oklahoma (OK)	N								
38.	Oregon (OR)	N								
39.	Pennsylvania (PA)	N								
40.	Rhode Island (RI)	N								
41.	South Carolina (SC)	N								
42.	South Dakota (SD)	N								
43.	Tennessee (TN)	N								
44.	Texas (TX)	N								
45.	Utah (UT)	N								
46.	Vermont (VT)	N								
47.	Virginia (VA)	N								
48.	Washington (WA)	N								
49.	West Virginia (WV)	N								
50.	Wisconsin (WI)	N								
51.	Wyoming (WY)	N								
52.	American Samoa (AS)	N								
53.	Guam (GU)	N								
54.	Puerto Rico (PR)	N								
55.	U.S. Virgin Islands (VI)	N								
56.	Northern Mariana Islands (MP)	N								
57.	Canada (CAN)	N								
58.	Aggregate other alien (OT)	XXX								
59.	Subtotal	XXX	163,321,503						163,321,503	
60.	Reporting entity contributions for Employee Benefit Plans	XXX								
61.	Total (Direct Business)	(a) 1	163,321,503						163,321,503	
DETAILS OF WRITE-INS										
58001.		XXX								
58002.		XXX								
58003.		XXX								
58998.	Summary of remaining write-ins for Line 58 from overflow page	XXX								
58999.	TOTALS (Lines 58001 through 58003 plus 58998) (Line 58 above)	XXX								

(L) Licensed or Chartered - Licensed Insurance Carrier or Domiciled RRG; (R) Registered - Non-domiciled RRGs; (Q) Qualified - Qualified or Accredited Reinsurer; (E) Eligible - Reporting Entities eligible or approved to write Surplus Lines in the state; (N) None of the above - Not allowed to write business in the state.

(a) Insert the number of L responses except for Canada and Other Alien.

SCHEDULE Y - INFORMATION CONCERNING ACTIVITIES OF INSURER

MEMBERS OF A HOLDING COMPANY GROUP

PART 1 - ORGANIZATIONAL CHART

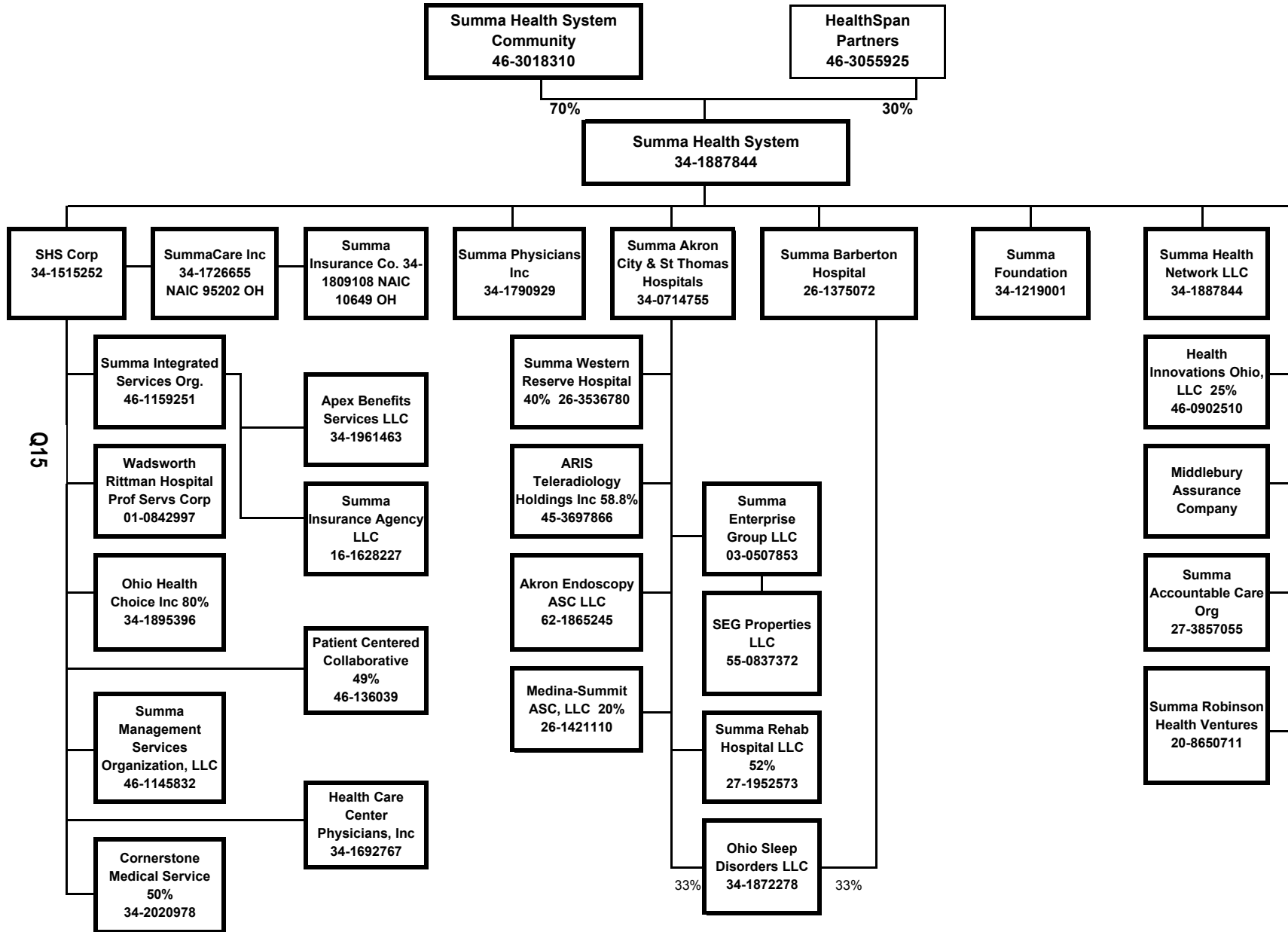

SCHEDULE Y

PART 1A - DETAIL OF INSURANCE HOLDING COMPANY SYSTEM

1	2	3	4	5	6	7	8	9	10	11	12	13	14	15
Group Code	Group Name	NAIC Company Code	ID Number	FEDERAL RSSD	CIK	Name of Securities Exchange if Publicly Traded (U.S. or International)	Names of Parent, Subsidiaries Or Affiliates	Domiciliary Location	Relationship to Reporting Entity	Directly Controlled by (Name of Entity / Person)	Type of Control (Ownership, Board, Management, Attorney-in-Fact, Influence, Other)	If Control is Ownership Provide Percentage	Ultimate Controlling Entity(ies) / Person(s)	*
3259	SUMMA INSURANCE COMPANY	95202	34-1726655				SUMMACARE INC	OH	UDP	SUMMA INSURANCE COMPANY	Ownership	100.0	SUMMA HEALTH SYSTEM COMMUNITY /	
3259	SUMMA INSURANCE COMPANY	10649	34-1809108				SUMMA INS CO INC	OH	RE	SUMMA HEALTH SYSTEM CORPORATION	Ownership	100.0	HEALTHSPAN PARTNERS SUMMA HEALTH SYSTEM COMMUNITY /	
		00000	34-1887844				SUMMA HEALTH SYSTEM	OH	UIP	SUMMA HEALTH SYSTEM COMMUNITY / HEALTHSPAN PARTNERS	Ownership	100.0	HEALTHSPAN PARTNERS SUMMA HEALTH SYSTEM COMMUNITY /	
		00000	34-1515252				SUMMA HEALTH SYSTEM CORPORATION	OH	UIP	SUMMA HEALTH SYSTEM	Ownership	100.0	HEALTHSPAN PARTNERS SUMMA HEALTH SYSTEM COMMUNITY /	
		00000	16-1628227				SUMMA INSURANCE AGENCY LLC	OH	NIA	SUMMA INTEGRATED SERVICES ORGANIZATION	Ownership	100.0	HEALTHSPAN PARTNERS SUMMA HEALTH SYSTEM COMMUNITY /	
		00000	341961463				APEX BENEFITS SERVICES LLC	OH	NIA	SUMMA INTEGRATED SERVICES ORGANIZATION	Ownership	100.0	HEALTHSPAN PARTNERS SUMMA HEALTH SYSTEM COMMUNITY /	
		00000	34-1895396				OHIO HEALTH CHOICE	OH	NIA	SUMMA HEALTH SYSTEM CORPORATION	Ownership	80.0	HEALTHSPAN PARTNERS SUMMA HEALTH SYSTEM COMMUNITY /	
		00000	34-2020978				CORNERSTONE MEDICAL SERVICES	OH	NIA	SUMMA HEALTH SYSTEM CORPORATION	Ownership	50.0	HEALTHSPAN PARTNERS SUMMA HEALTH SYSTEM COMMUNITY /	
		00000	34-1692767				HEALTH CARE CENTER PHYSICIANS INC	OH	NIA	SUMMA HEALTH SYSTEM CORPORATION	Ownership	100.0	HEALTHSPAN PARTNERS SUMMA HEALTH SYSTEM COMMUNITY /	
		00000	341790929				SUMMA PHYSICIANS INC	OH	NIA	SUMMA HEALTH SYSTEM	Ownership	100.0	HEALTHSPAN PARTNERS SUMMA HEALTH SYSTEM COMMUNITY /	
		00000	34-0714755				SUMMA AKRON CITY AND ST THOMAS HOSPITALS	OH	NIA	SUMMA HEALTH SYSTEM	Ownership	100.0	HEALTHSPAN PARTNERS SUMMA HEALTH SYSTEM COMMUNITY /	
		00000	34-1219001				SUMMA FOUNDATION	OH	NIA	SUMMA HEALTH SYSTEM	Ownership	100.0	HEALTHSPAN PARTNERS SUMMA HEALTH SYSTEM COMMUNITY /	
		00000	26-3536780				SUMMA WESTERN RESERVE HOSPITAL	OH	NIA	SUMMA AKRON CITY AND ST THOMAS HOSPITALS	Ownership	40.0	HEALTHSPAN PARTNERS SUMMA HEALTH SYSTEM COMMUNITY /	
		00000	45-3697866				ARIS TELERADIOLOGY	OH	NIA	SUMMA AKRON CITY AND ST THOMAS HOSPITALS	Ownership	58.8	HEALTHSPAN PARTNERS SUMMA HEALTH SYSTEM COMMUNITY /	
		00000	62-1865245				AKRON ENDOSCOPY LLC	OH	NIA	SUMMA AKRON CITY AND ST THOMAS HOSPITALS	Ownership	100.0	HEALTHSPAN PARTNERS SUMMA HEALTH SYSTEM COMMUNITY /	
		00000	03-0507853				SUMMA ENTERPRISE GROUP LLC	OH	NIA	SUMMA AKRON CITY AND ST THOMAS HOSPITALS	Ownership	100.0	HEALTHSPAN PARTNERS SUMMA HEALTH SYSTEM COMMUNITY /	

SCHEDULE Y

PART 1A - DETAIL OF INSURANCE HOLDING COMPANY SYSTEM

1	2	3	4	5	6	7	8	9	10	11	12	13	14	15
Group Code	Group Name	NAIC Company Code	ID Number	FEDERAL RSSD	CIK	Name of Securities Exchange if Publicly Traded (U.S. or International)	Names of Parent, Subsidiaries Or Affiliates	Domiciliary Location	Relationship to Reporting Entity	Directly Controlled by (Name of Entity / Person)	Type of Control (Ownership, Board, Management, Attorney-in-Fact, Influence, Other)	If Control is Ownership Provide Percentage	Ultimate Controlling Entity(ies) / Person(s)	*
		00000	55-0837372				SEG PROPERTIES LLC	OH	NIA	SUMMA ENTERPRISE GROUP LLC	Ownership	100.0	SUMMA HEALTH SYSTEM COMMUNITY /	
		00000	27-1952573				SUMMA REHAB HOSPITAL	OH	NIA	SUMMA AKRON CITY ST THOMAS HOSPITAL	Ownership	52.0	HEALTHSPAN PARTNERS SUMMA HEALTH SYSTEM COMMUNITY /	
		00000	34-1872278				OHIO SLEEP DISORDERS	OH	NIA	SUMMA AKRON CITY AND ST THOMAS HOSPITALS	Ownership	66.7	HEALTHSPAN PARTNERS SUMMA HEALTH SYSTEM COMMUNITY /	
		00000	26-1421110				MEDINA-SUMMIT ASC LLC	OH	NIA	SUMMA AKRON CITY AND ST THOMAS HOSPITALS	Ownership	20.0	HEALTHSPAN PARTNERS SUMMA HEALTH SYSTEM COMMUNITY /	
		00000	34-6549371				SUMMA WADSWORTH-RITTMAN HOSPITAL	OH	NIA	SUMMA HEALTH SYSTEM	Ownership	100.0	HEALTHSPAN PARTNERS SUMMA HEALTH SYSTEM COMMUNITY /	
		00000	26-1375072				SUMMA BARBERTON HOSPITAL	OH	NIA	SUMMA HEALTH SYSTEM	Ownership	100.0	HEALTHSPAN PARTNERS SUMMA HEALTH SYSTEM COMMUNITY /	
		00000	34-1887844				SUMMA HEALTH NETWORK LLC	OH	NIA	SUMMA HEALTH SYSTEM	Ownership	100.0	HEALTHSPAN PARTNERS SUMMA HEALTH SYSTEM COMMUNITY /	
		00000	27-3857055				SUMMA ACCOUNTABLE CARE ORGANIZATION	OH	NIA	SUMMA HEALTH SYSTEM	Ownership	100.0	HEALTHSPAN PARTNERS SUMMA HEALTH SYSTEM COMMUNITY /	
		00000					MIDDLEBURY ASSURANCE COMPANY	CYM	IA	SUMMA HEALTH SYSTEM	Ownership	100.0	HEALTHSPAN PARTNERS SUMMA HEALTH SYSTEM COMMUNITY /	
		00000	46-1145832				SUMMA MANAGEMENT SERVICES ORGANIZATION	OH	NIA	SUMMA HEALTH SYSTEM CORPORATION	Ownership	100.0	HEALTHSPAN PARTNERS SUMMA HEALTH SYSTEM COMMUNITY /	
		00000	46-1159251				SUMMA INTEGRATED SERVICES ORGANIZATION	OH	NIA	SUMMA HEALTH SYSTEM CORPORATION	Ownership	100.0	HEALTHSPAN PARTNERS SUMMA HEALTH SYSTEM COMMUNITY /	
		00000	46-0902510				HEALTH INNOVATIONS OHIO LLC	OH	NIA	SUMMA HEALTH SYSTEM	Ownership	25.0	HEALTHSPAN PARTNERS SUMMA HEALTH SYSTEM COMMUNITY /	
		00000	46-1363039				PATIENT CENTERED COLLABORATIVE LLC	OH	NIA	SUMMA HEALTH SYSTEM CORPORATION	Ownership	49.0	HEALTHSPAN PARTNERS SUMMA HEALTH SYSTEM COMMUNITY /	
		00000	20-8650711				SUMMA ROBINSON HEALTH VENTURES	OH	NIA	SUMMA HEALTH SYSTEM	Ownership	100.0	HEALTHSPAN PARTNERS SUMMA HEALTH SYSTEM COMMUNITY /	
		00000	46-3018310				SUMMA HEALTH SYSTEM COMMUNITY	OH	UIP					0000001
		00000	46-3055925				HEALTHSPAN PARTNERS	OH	UIP					0000002

Q16.1

Asterisk	Explanation
0000001	SUMMA HEALTH SYSTEM COMMUNITY IS THE ULTIMATE CONTROLLING ENTITY WITH 70% OWNERSHIP.....
0000002	HEALTHSPAN PARTNERS IS THE ULTIMATE CONTROLLING ENTITY WITH 30% OWNERSHIP.....
0000003

SUPPLEMENTAL EXHIBITS AND SCHEDULES INTERROGATORIES

The following supplemental reports are required to be filed as part of your statement filing. However, in the event that your company does not transact the type of business for which the special report must be filed, your response of NO to the specific interrogatory will be accepted in lieu of filing a "NONE" report and a bar code will be printed below. If the supplement is required of your company but is not being filed for whatever reason enter SEE EXPLANATION and provide an explanation following the interrogatory questions.

RESPONSE

1. Will the Medicare Part D Coverage Supplement be filed with the state of domicile and the NAIC with this statement?

No

Explanations:

Bar Codes:

Medicare Part D Coverage Supplement



10649201536500003

2015

Document Code: 365

OVERFLOW PAGE FOR WRITE-INS

ASSETS

	Current Statement Date			4 December 31 Prior Year Net Admitted Assets
	1 Assets	2 Nonadmitted Assets	3 Net Admitted Assets (Cols. 1 - 2)	
1197. Summary of remaining write-ins for Line 11 (Lines 1104 through 1196)				
2504. Premium Tax Recoverable				
2597. Summary of remaining write-ins for Line 25 (Lines 2504 through 2596)				

STATEMENT OF REVENUE AND EXPENSES

	Current Year To Date		Prior Year To Date	Prior Year Ended December 31
	1 Uncovered	2 Total	3 Total	4 Total
	0697. Summary of remaining write-ins for Line 6 (Lines 0604 through 0696)	X X X		
0797. Summary of remaining write-ins for Line 7 (Lines 0704 through 0796)	X X X			
1497. Summary of remaining write-ins for Line 14 (Lines 1404 through 1496)				
2904. Write off of tax receivable				
2905. Miscellaneous Income				
2906. Minority Interest Income (Expense)				
2907. City Taxes				
2908. Network Access Fees - Providers				
2909. Minority Interest Expense				
2997. Summary of remaining write-ins for Line 29 (Lines 2904 through 2996)				

STATEMENT OF REVENUE AND EXPENSES (Continued)

	1 Current Year To Date	2 Prior Year To Date	3 Prior Year Ended December 31
4704. Miscellaneous			
4705.			
4706.			
4707.			
4708.			
4709. Retired treasury stock			
4710. 2008 adjustments to minority interest & federal taxes			
4711. Common Stock Adjustment			
4712. Misc. Adjustment			
4713. Increase par value of common stock			
4714. Correction of an error - 2006 Premium Taxes			
4797. Summary of remaining write-ins for Line 47 (Lines 4704 through 4796)			

STATEMENT AS OF **September 30, 2015** OF THE **Summa Insurance Company, Inc.**
SCHEDULE A - VERIFICATION

Real Estate

	1 Year To Date	2 Prior Year Ended December 31
1. Book/adjusted carrying value, December 31 of prior year		
2. Cost of acquired:		
2.1 Actual cost at time of acquisition		
2.2 Additional investment made after acquisition		
3. Current year change in encumbrances		
4. Total gain (loss) on disposals		
5. Deduct amounts received on disposals		
6. Total foreign exchange change in book/adjusted carrying value		
7. Deduct current year's other than temporary impairment recognized		
8. Deduct current year's depreciation		
9. Book/adjusted carrying value at the end of current period (Lines 1 + 2 + 3 + 4 - 5 + 6 - 7 - 8)		
10. Deduct total nonadmitted amounts		
11. Statement value at end of current period (Line 9 minus Line 10)		

NONE

SCHEDULE B - VERIFICATION

Mortgage Loans

	1 Year To Date	2 Prior Year Ended December 31
1. Book value/recorded investment excluding accrued interest, December 31 of prior year		
2. Cost of acquired:		
2.1 Actual cost at time of acquisition		
2.2 Additional investment made after acquisition		
3. Capitalized deferred interest and other		
4. Accrual of discount		
5. Unrealized valuation increase (decrease)		
6. Total gain (loss) on disposals		
7. Deduct amounts received on disposals		
8. Deduct amortization of premium and mortgage interest points		
9. Total foreign exchange change in book value/recorded investment		
10. Deduct current year's other than temporary impairment recognized		
11. Book value/recorded investment excluding accrued interest at end of current period (Lines 1 + 2 + 3 + 4 + 5 + 6 - 7 - 8 + 9 - 10)		
12. Total valuation allowance		
13. Subtotal (Line 11 plus Line 12)		
14. Deduct total nonadmitted amounts		
15. Statement value at end of current period (Line 13 minus Line 14)		

NONE

SCHEDULE BA - VERIFICATION

Other Long-Term Invested Assets

	1 Year To Date	2 Prior Year Ended December 31
1. Book/adjusted carrying value, December 31 of prior year		
2. Cost of acquired:		
2.1 Actual cost at time of acquisition		
2.2 Additional investment made after acquisition		
3. Capitalized deferred interest and other		
4. Accrual of discount		
5. Unrealized valuation increase (decrease)		
6. Total gain (loss) on disposals		
7. Deduct amounts received on disposals		
8. Deduct amortization of premium and depreciation		
9. Total foreign exchange change in book/adjusted carrying value		
10. Deduct current year's other than temporary impairment recognized		
11. Book/adjusted carrying value at end of current period (Lines 1 + 2 + 3 + 4 + 5 + 6 - 7 - 8 + 9 - 10)		
12. Deduct total nonadmitted amounts		
13. Statement value at end of current period (Line 11 minus Line 12)		

NONE

SCHEDULE D - VERIFICATION

Bonds and Stocks

	1 Year To Date	2 Prior Year Ended December 31
1. Book/adjusted carrying value of bonds and stocks, December 31 of prior year	47,175,877	11,802,924
2. Cost of bonds and stocks acquired		37,562,157
3. Accrual of discount	30,242	19,166
4. Unrealized valuation increase (decrease)		
5. Total gain (loss) on disposals		
6. Deduct consideration for bonds and stocks disposed of	1,050,000	2,195,000
7. Deduct amortization of premium	63,701	13,370
8. Total foreign exchange change in book/adjusted carrying value		
9. Deduct current year's other than temporary impairment recognized		
10. Book/adjusted carrying value at end of current period (Lines 1 + 2 + 3 + 4 + 5 - 6 - 7 + 8 - 9)	46,092,418	47,175,877
11. Deduct total nonadmitted amounts		
12. Statement value at end of current period (Line 10 minus Line 11)	46,092,418	47,175,877

SCHEDULE D - PART 1B

Showing the Acquisitions, Dispositions and Non-Trading Activity During the Current Quarter for all Bonds and Preferred Stock by NAIC Designation

	1	2	3	4	5	6	7	8
NAIC Designation	Book/Adjusted Carrying Value Beginning of Current Quarter	Acquisitions During Current Quarter	Dispositions During Current Quarter	Non-Trading Activity During Current Quarter	Book/Adjusted Carrying Value End of First Quarter	Book/Adjusted Carrying Value End of Second Quarter	Book/Adjusted Carrying Value End of Third Quarter	Book/Adjusted Carrying Value December 31 Prior Year
BONDS								
1. NAIC 1 (a)	47,657,255			131,534	47,497,965	47,657,255	47,788,789	47,365,186
2. NAIC 2 (a)								
3. NAIC 3 (a)								
4. NAIC 4 (a)								
5. NAIC 5 (a)								
6. NAIC 6 (a)								
7. Total Bonds	47,657,255			131,534	47,497,965	47,657,255	47,788,789	47,365,186
PREFERRED STOCK								
8. NAIC 1								
9. NAIC 2								
10. NAIC 3								
11. NAIC 4								
12. NAIC 5								
13. NAIC 6								
14. Total Preferred Stock								
15. Total Bonds & Preferred Stock	47,657,255			131,534	47,497,965	47,657,255	47,788,789	47,365,186

(a) Book/Adjusted Carrying Value column for the end of the current reporting period includes the following amount of non-rated short-term and cash equivalent bonds by NAIC designation: NAIC 1 \$.....1,696,371; NAIC 2 \$.....0; NAIC 3 \$.....0; NAIC 4 \$.....0; NAIC 5 \$.....0; NAIC 6 \$.....0

SCHEDULE DA - PART 1**Short - Term Investments**

	1 Book/Adjusted Carrying Value	2 Par Value	3 Actual Cost	4 Interest Collected Year To Date	5 Paid for Accrued Interest Year To Date
9199999. Totals	1,696,371	X X X	1,696,371	63	

SCHEDULE DA - Verification**Short-Term Investments**

	1 Year To Date	2 Prior Year Ended December 31
1. Book/adjusted carrying value, December 31 of prior year	189,309	361,373
2. Cost of short-term investments acquired	1,507,062	
3. Accrual of discount		
4. Unrealized valuation increase (decrease)		
5. Total gain (loss) on disposals		
6. Deduct consideration received on disposals		172,064
7. Deduct amortization of premium		
8. Total foreign exchange change in book/adjusted carrying value		
9. Deduct current year's other than temporary impairment recognized		
10. Book/adjusted carrying value at end of current period (Lines 1 + 2 + 3 + 4 + 5 - 6 - 7 + 8 - 9)	1,696,371	189,309
11. Deduct total nonadmitted amounts		
12. Statement value at end of current period (Line 10 minus Line 11)	1,696,371	189,309

SI04 Schedule DB - Part A Verification NONE

SI04 Schedule DB - Part B Verification NONE

SI05 Schedule DB Part C Section 1 NONE

SI06 Schedule DB Part C Section 2 NONE

SI07 Schedule DB - Verification NONE

SI08 Schedule E - Verification (Cash Equivalent) NONE

E01 Schedule A Part 2 NONE

E01 Schedule A Part 3 NONE

E02 Schedule B Part 2 NONE

E02 Schedule B Part 3 NONE

E03 Schedule BA Part 2 NONE

E03 Schedule BA Part 3 NONE

E04 Schedule D Part 3 NONE

SCHEDULE D - PART 4

Show All Long-Term Bonds and Stocks Sold, Redeemed or Otherwise Disposed of During the Current Quarter

1 CUSIP Identification	2 Description	3 F o r e i g n	4 Disposal Date	5 Name of Purchaser	6 Number of Shares of Stock	7 Consideration	8 Par Value	9 Actual Cost	10 Prior Year Book/ Adjusted Carrying Value	Change in Book/Adjusted Carrying Value					16 Book/ Adjusted Carrying Value at Disposal Date	17 Foreign Exchange Gain (Loss) on Disposal	18 Realized Gain (Loss) on Disposal	19 Total Gain (Loss) on Disposal	20 Bond Interest/ Stock Dividends Received During Year	21 Stated Contractual Maturity Date	22 NAIC Designation or Market Indicator (a)	
										11 Unrealized Valuation Increase/ (Decrease)	12 Current Year's (Amortization)/ Accretion	13 Current Year's Other Than Temporary Impairment Recognized	14 Total Change in B./A.C.V. (11 + 12 - 13)	15 Total Foreign Exchange Change in B./A.C.V.								
Bonds - U.S. Governments																						
3134A4VC5	FHLMC		07/17/2015	MATURED	XXX	200,000	200,000	200,778	200,763		(763)		(763)		200,000				8,750	07/17/2015	1	
0599999 Subtotal - Bonds - U.S. Governments					XXX	200,000	200,000	200,778	200,763		(763)		(763)		200,000				8,750	XXX	XXX	
8399997 Subtotal - Bonds - Part 4					XXX	200,000	200,000	200,778	200,763		(763)		(763)		200,000				8,750	XXX	XXX	
8399998 Summary Item from Part 5 for Bonds (N/A to Quarterly)					XXX	XXX	XXX	XXX	XXX	XXX	XXX	XXX	XXX	XXX	XXX	XXX	XXX	XXX	XXX	XXX	XXX	XXX
8399999 Subtotal - Bonds					XXX	200,000	200,000	200,778	200,763		(763)		(763)		200,000				8,750	XXX	XXX	
8999998 Summary Item from Part 5 for Preferred Stocks (N/A to Quarterly)					XXX	XXX	XXX	XXX	XXX	XXX	XXX	XXX	XXX	XXX	XXX	XXX	XXX	XXX	XXX	XXX	XXX	XXX
9799998 Summary Item from Part 5 for Common Stocks (N/A to Quarterly)					XXX	XXX	XXX	XXX	XXX	XXX	XXX	XXX	XXX	XXX	XXX	XXX	XXX	XXX	XXX	XXX	XXX	XXX
9899999 Subtotal - Preferred and Common Stocks					XXX		XXX													XXX	XXX	
9999999 Total - Bonds, Preferred and Common Stocks					XXX	200,000	XXX	200,778	200,763		(763)		(763)		200,000				8,750	XXX	XXX	

(a) For all common stock bearing the NAIC market indicator "U" provide: the number of such issues0.

E06 Schedule DB Part A Section 1 NONE

E07 Schedule DB Part B Section 1 NONE

E08 Schedule DB Part D Section 1 NONE

E09 Schedule DB Part D Section 2 - Collateral Pledged By Reporting Entity NONE

E09 Schedule DB Part D Section 2 - Collateral Pledged To Reporting Entity NONE

E10 Schedule DL - Part 1 - Securities Lending Collateral Assets NONE

E11 Schedule DL - Part 2 - Securities Lending Collateral Assets NONE

SCHEDULE E - PART 1 - CASH**Month End Depository Balances**

1 Depository		2 Code	3 Rate of Interest	4 Amount of Interest Received During Current Quarter	5 Amount of Interest Accrued at Current Statement Date	Book Balance at End of Each Month During Current Quarter			9 *
						6 First Month	7 Second Month	8 Third Month	
open depositories									
First Merit Bank	Akron, Ohio					10,469,441	12,149,094	6,957,277	X X X
First Merit Bank Money Market	Akron, Ohio		0.150			867,229	867,315	2,367,446	X X X
First Merit Bank - Middlebury	Akron, Ohio								X X X
First Merit Bank	Akron, Ohio								X X X
First Merit Bank Money Market	Akron, Ohio								X X X
First Merit Bank - Middlebury	Akron, Ohio								X X X
0199998 Deposits in0 depositories that do not exceed the allowable limit in any one depository (see Instructions) - open depositories		X X X	X X X						X X X
0199999 Totals - Open Depositories		X X X	X X X			11,336,670	13,016,409	9,324,723	X X X
0299998 Deposits in0 depositories that do not exceed the allowable limit in any one depository (see Instructions) - suspended depositories		X X X	X X X						X X X
0299999 Totals - Suspended Depositories		X X X	X X X						X X X
0399999 Total Cash On Deposit		X X X	X X X			11,336,670	13,016,409	9,324,723	X X X
0499999 Cash in Company's Office		X X X	X X X	X X X	X X X				X X X
0599999 Total Cash		X X X	X X X			11,336,670	13,016,409	9,324,723	X X X

SCHEDULE E - PART 2 - CASH EQUIVALENTS

Show Investments Owned End of Current Quarter

1 Description	2 Code	3 Date Acquired	4 Rate of Interest	5 Maturity Date	6 Book/Adjusted Carrying Value	7 Amount of Interest Due & Accrued	8 Amount Received During Year
NONE							
8699999 Total - Cash Equivalents							

INDEX TO HEALTH QUARTERLY STATEMENT

Accounting Changes and Corrections of Errors; Q10, Note 2; Q11
Accounting Practices and Policies; Q5; Q10, Note 1
Admitted Assets; Q2
Bonds; Q2; Q6; Q11.1; Q11.2; QE04; QE05
Bonuses; Q3; Q4; Q8; Q9
Borrowed Funds; Q3; Q6
Business Combinations and Goodwill; Q10, Note 3
Capital Gains (Losses)
 Realized; Q4
 Unrealized; Q4; Q5
Capital Stock; Q3; Q10, Note 13
Capital Notes; Q6; Q10, Note 11
Caps; QE06; QSI04
Cash; Q2; Q6; QE12
Cash Equivalents; Q2; Q6; QE13
Claims; Q3; Q4; Q8; Q9
Collars; QE06; QSI04
Commissions; Q6
Common Stock; Q2; Q3; Q6; Q11.1; Q11.2
Cost Containment Expenses; Q4
Contingencies; Q10, Note 14
Counterparty Exposure; Q10, Note 8; QE06; QE08
Debt; Q10, Note 11
Deferred Compensation; Q10, Note 12
Derivative Instruments; Q10, Note 8; QSI04; QSI05; QSI06; QSI07; QE06; QE07; QE08
Discontinued Operations; Q10, Note 4
Electronic Data Processing Equipment; Q2
Encumbrances; Q2; QSI01; QE01
Emergency Room; Q4
Expenses; Q3; Q4; Q6
Extinguishment of Liabilities; Q10, Note 17
Extraordinary Item; Q10, Note 21
Fair Value; Q7, Note 20
Fee for Service; Q4
Foreign Exchange; Q2; Q3; Q5; QSI01; QSI03; QE01; QE02; QE03; QE05
Forwards; QE06; QSI04
Furniture, Equipment and Supplies; Q2
Guaranty Fund; Q2
Health Care Receivables; Q2; Q9; Q10, Note 28
Holding Company; Q16
Hospital/Medical Benefits; Q4
Incentive Pools; Q3; Q4; Q8; Q9
Income; Q4; Q5; Q6
Income Taxes; Q2; Q3; Q4; Q5; Q10, Note 9
Incurred Claims and Claim Adjustment Expenses; Q10, Note 25
Intercompany Pooling; Q10, Note 26
Investment Income; Q10, Note 7
 Accrued; Q2
 Earned; Q2; QSI03
 Received; Q6
Investments; Q10, Note 5; Q11.1; Q11.2; QE08
Joint Venture; Q10, Note 6
Leases; Q10, Note 15
Limited Liability Company (LLC); Q10, Note 6
Limited Partnership; Q10, Note 6
Long-Term Invested Assets; Q2; QE03
Managing General Agents; Q10, Note 19
Medicare Part D Coverage; QSupp1
Member Months; Q4; Q7
Mortgage Loans; Q2; Q6; Q11.1; QSI01; QE02
Nonadmitted Assets; Q2; Q5; QSI01; QSI03
Off-Balance Sheet Risk; Q10, Note 16
Options; QE06; QSI04
Organizational Chart; Q11; Q14
Out-of-Area; Q4
Outside Referrals; Q4
Parent, Subsidiaries and Affiliates; Q2; Q3; Q10, Note 10; Q11.1
Participating Policies; Q10, Note 29
Pharmaceutical Rebates; Q10, Note 28
Policyholder Dividends; Q5; Q6
Postemployment Benefits; Q10, Note 12
Postretirement Benefits; Q10, Note 12
Preferred Stock; Q2; Q3; Q6; Q11.1; Q11.2

INDEX TO HEALTH QUARTERLY STATEMENT

Premium Deficiency Reserves; Q10, Note 30
Premiums and Considerations
 Advance; Q3
 Collected; Q6
 Deferred; Q2
 Direct; Q7; Q13
 Earned; Q7
 Retrospective; Q2
 Uncollected; Q2
 Unearned; Q4
 Written; Q4; Q7
Prescription Drugs; Q4
Quasi Reorganizations; Q10, Note 13
Real Estate; Q2; Q6; QE01; QSI01
Redetermination, Contracts Subject to; Q10, Note 24
Reinsurance; Q9; Q10, Note 23
 Ceded; Q3; Q12
 Funds Held; Q2
 Payable; Q3
 Premiums; Q3
 Receivable; Q2; Q4
 Unauthorized; Q3; Q5
Reserves
 Accident and Health; Q3; Q4
 Claim; Q3; Q5; Q8
 Life; Q3
Retirement Plans; Q10, Note 12
Retrospectively Rated Policies; Q10, Note 24
Risk Revenue; Q4
Salvage and Subrogation; Q10, Note 31
Securities Lending; Q2; Q3; QE09; QE11
Servicing of Financial Assets; Q10, Note 17
Short-Term Investments; Q2; Q6; Q11.1; QSI03
Stockholder Dividends; Q5; Q6
Subsequent Events; Q10, Note 22
Surplus; Q3; Q5; Q6
Surplus Notes; Q3; Q5; Q6
Swaps; QE07; QSI04
Synthetic Assets; QSI04; QSI05
Third Party Administrator; Q10, Note 19
Treasury Stock; Q3; Q5
Uninsured Accident and Health; Q2; Q3; Q10, Note 18
Valuation Allowance; QSI01
Wash Sales; Q10, Note 17
Withholds; Q4; Q8