



QUARTERLY STATEMENT

As of June 30, 2015

of the Condition and Affairs of the

PROGRESSIVE MOUNTAIN INSURANCE COMPANY

NAIC Group Code.....155, 155	NAIC Company Code..... 35190	Employer's ID Number..... 93-0935623
(Current Period) (Prior Period)		
Organized under the Laws of OH	State of Domicile or Port of Entry OH	Country of Domicile US
Incorporated/Organized..... October 2, 1987	Commenced Business..... January 1, 1990	
Statutory Home Office	6300 WILSON MILLS ROAD, W33..... CLEVELAND OH US 44143-2182	
	(Street and Number) (City or Town, State, Country and Zip Code)	
Main Administrative Office	6300 WILSON MILLS ROAD, W33..... CLEVELAND OH US 44143-2182 440-461-5000	
	(Street and Number) (City or Town, State, Country and Zip Code)	(Area Code) (Telephone Number)
Mail Address	P.O. BOX 89490..... CLEVELAND OH US 44101-6490	
	(Street and Number or P. O. Box) (City or Town, State, Country and Zip Code)	
Primary Location of Books and Records	6300 WILSON MILLS ROAD, W33..... CLEVELAND OH US 44143-2182 440-395-4460	
	(Street and Number) (City or Town, State, Country and Zip Code)	(Area Code) (Telephone Number)
Internet Web Site Address	PROGRESSIVE.COM	
Statutory Statement Contact	MARY BETH ANDREANO	440-395-4460
	(Name)	(Area Code) (Telephone Number) (Extension)
	FINANCIAL_REPORTING@PROGRESSIVE.COM	440-603-5500
	(E-Mail Address)	(Fax Number)

POLICYHOLDER SERVICES AND CLAIMS REPORTING -- 1-800-PROGRESSIVE (1-800-776-4737)

OFFICERS

Name	Title	Name	Title
MARK DONALD NIEHAUS	PRESIDENT	PETER JAMES ALBERT	SECRETARY
THOMAS ALFRED KING	TREASURER		

OTHER

PETER JAMES ALBERT	(VICE PRESIDENT)	MARY BETH ANDREANO	(VICE PRESIDENT)
KAREN BARONE BAILO	(VICE PRESIDENT)	KATHLEEN MARY CERNY	(ASST. SECRETARY)
JAMES LEE KUSMER	(ASST. TREASURER)		

DIRECTORS OR TRUSTEES

KAREN BARONE BAILO	RICHARD RUSSELL CRAWLEY	MARK DONALD NIEHAUS	DAVID LLOYD PRATT
DAVID JAMES SKOVE			

State of..... OHIO
County of..... CUYAHOGA

The officers of this reporting entity being duly sworn, each depose and say that they are the described officers of said reporting entity, and that on the reporting period stated above, all of the herein described assets were the absolute property of the said reporting entity, free and clear from any liens or claims thereon, except as herein stated, and that this statement, together with related exhibits, schedules and explanations therein contained, annexed or referred to, is a full and true statement of all the assets and liabilities and of the condition and affairs of the said reporting entity as of the reporting period stated above, and of its income and deductions therefrom for the period ended, and have been completed in accordance with the NAIC Annual Statement Instructions and Accounting Practices and Procedures manual except to the extent that: (1) state law may differ; or, (2) that state rules or regulations require differences in reporting not related to accounting practices and procedures, according to the best of their information, knowledge and belief, respectively. Furthermore, the scope of this attestation by the described officers also includes the related corresponding electronic filing with the NAIC, when required, that is an exact copy (except for formatting differences due to electronic filing) of the enclosed statement. The electronic filing may be requested by various regulators in lieu of or in addition to the enclosed statement.

(Signature)	(Signature)	(Signature)
MARK DONALD NIEHAUS	PETER JAMES ALBERT	THOMAS ALFRED KING
1. (Printed Name)	2. (Printed Name)	3. (Printed Name)
PRESIDENT	SECRETARY	TREASURER
(Title)	(Title)	(Title)

Subscribed and sworn to before me	a. Is this an original filing?	Yes [X] No []
This 11TH day of AUGUST, 2015	b. If no:	
	1. State the amendment number	
	2. Date filed	
	3. Number of pages attached	

PROGRESSIVE MOUNTAIN INSURANCE COMPANY
ASSETS

	Current Statement Date			4 December 31 Prior Year Net Admitted Assets
	1 Assets	2 Nonadmitted Assets	3 Net Admitted Assets (Cols. 1 - 2)	
1. Bonds.....	133,043,558		133,043,558	131,674,438
2. Stocks:				
2.1 Preferred stocks.....			.0	
2.2 Common stocks.....			.0	
3. Mortgage loans on real estate:				
3.1 First liens.....			.0	
3.2 Other than first liens.....			.0	
4. Real estate:				
4.1 Properties occupied by the company (less \$.....0 encumbrances).....			.0	
4.2 Properties held for the production of income (less \$.....0 encumbrances).....			.0	
4.3 Properties held for sale (less \$.....0 encumbrances).....			.0	
5. Cash (\$.....0), cash equivalents (\$.....0) and short-term investments (\$.....5,753,275).....	5,753,275		5,753,275	
6. Contract loans (including \$.....0 premium notes).....			.0	
7. Derivatives.....			.0	
8. Other invested assets.....			.0	
9. Receivables for securities.....			.0	
10. Securities lending reinvested collateral assets.....			.0	
11. Aggregate write-ins for invested assets.....	.0	.0	.0	.0
12. Subtotals, cash and invested assets (Lines 1 to 11).....	138,796,833	.0	138,796,833	131,674,438
13. Title plants less \$.....0 charged off (for Title insurers only).....			.0	
14. Investment income due and accrued.....	1,998,091		1,998,091	2,002,475
15. Premiums and considerations:				
15.1 Uncollected premiums and agents' balances in the course of collection.....	15,814,620	2,885,786	12,928,834	12,028,164
15.2 Deferred premiums, agents' balances and installments booked but deferred and not yet due (including \$.....0 earned but unbilled premiums).....	70,774,843		70,774,843	65,743,031
15.3 Accrued retrospective premiums.....			.0	
16. Reinsurance:				
16.1 Amounts recoverable from reinsurers.....	1,433,751		1,433,751	3,933,683
16.2 Funds held by or deposited with reinsured companies.....			.0	
16.3 Other amounts receivable under reinsurance contracts.....			.0	
17. Amounts receivable relating to uninsured plans.....			.0	
18.1 Current federal and foreign income tax recoverable and interest thereon.....			.0	
18.2 Net deferred tax asset.....	4,730,223	2,005	4,728,218	4,909,038
19. Guaranty funds receivable or on deposit.....			.0	
20. Electronic data processing equipment and software.....			.0	
21. Furniture and equipment, including health care delivery assets (\$.....0).....			.0	
22. Net adjustment in assets and liabilities due to foreign exchange rates.....			.0	
23. Receivables from parent, subsidiaries and affiliates.....	6,281,810		6,281,810	1,516,367
24. Health care (\$.....0) and other amounts receivable.....			.0	
25. Aggregate write-ins for other than invested assets.....	100,906	100,906	.0	1,178,612
26. Total assets excluding Separate Accounts, Segregated Accounts and Protected Cell Accounts (Lines 12 through 25).....	239,931,077	2,988,697	236,942,380	222,985,808
27. From Separate Accounts, Segregated Accounts and Protected Cell Accounts.....			.0	
28. Total (Lines 26 and 27).....	239,931,077	2,988,697	236,942,380	222,985,808

DETAILS OF WRITE-INS

1101.0	
1102.0	
1103.0	
1198. Summary of remaining write-ins for Line 11 from overflow page.....	.0	.0	.0	.0
1199. Totals (Lines 1101 thru 1103 plus 1198) (Line 11 above).....	.0	.0	.0	.0
2501. PREPAID EXPENSES.....	73,080	73,080	.0	
2502. MISCELLANEOUS OTHER ASSETS.....	27,826	27,826	.0	
2503. STATE TAX CREDITS.....			.0	1,178,612
2598. Summary of remaining write-ins for Line 25 from overflow page.....	.0	.0	.0	.0
2599. Totals (Lines 2501 thru 2503 plus 2598) (Line 25 above).....	100,906	100,906	.0	1,178,612

PROGRESSIVE MOUNTAIN INSURANCE COMPANY
LIABILITIES, SURPLUS AND OTHER FUNDS

	1 Current Statement Date	2 December 31 Prior Year
1. Losses (current accident year \$.....13,500,848).....	34,486,632	33,393,522
2. Reinsurance payable on paid losses and loss adjustment expenses.....	824,815	546,895
3. Loss adjustment expenses.....	7,096,287	6,852,757
4. Commissions payable, contingent commissions and other similar charges.....	77,469	125,568
5. Other expenses (excluding taxes, licenses and fees).....	4,672,933	3,907,814
6. Taxes, licenses and fees (excluding federal and foreign income taxes).....	615,096	725,039
7.1 Current federal and foreign income taxes (including \$.....(286) on realized capital gains (losses)).....	1,565,225	975,417
7.2 Net deferred tax liability.....		
8. Borrowed money \$.....0 and interest thereon \$.....0.....		
9. Unearned premiums (after deducting unearned premiums for ceded reinsurance of \$.....124,241,757 and including warranty reserves of \$.....0 and accrued accident and health experience rating refunds including \$.....0 for medical loss ratio rebate per the Public Health Service Act.....	31,150,350	28,511,484
10. Advance premium.....	1,966,997	1,558,638
11. Dividends declared and unpaid:		
11.1 Stockholders.....		7,200,000
11.2 Policyholders.....		
12. Ceded reinsurance premiums payable (net of ceding commissions).....	2,128,477	31,713
13. Funds held by company under reinsurance treaties.....		
14. Amounts withheld or retained by company for account of others.....		
15. Remittances and items not allocated.....		
16. Provision for reinsurance (including \$.....0 certified).....		
17. Net adjustments in assets and liabilities due to foreign exchange rates.....		
18. Drafts outstanding.....	14,604,894	15,522,508
19. Payable to parent, subsidiaries and affiliates.....		
20. Derivatives.....		
21. Payable for securities.....	5,753,275	
22. Payable for securities lending.....		
23. Liability for amounts held under uninsured plans.....		
24. Capital notes \$.....0 and interest thereon \$.....0.....		
25. Aggregate write-ins for liabilities.....	65,262,143	61,127,346
26. Total liabilities excluding protected cell liabilities (Lines 1 through 25).....	170,204,593	160,478,701
27. Protected cell liabilities.....		
28. Total liabilities (Lines 26 and 27).....	170,204,593	160,478,701
29. Aggregate write-ins for special surplus funds.....	0	0
30. Common capital stock.....	1,500,000	1,500,000
31. Preferred capital stock.....		
32. Aggregate write-ins for other than special surplus funds.....	0	0
33. Surplus notes.....		
34. Gross paid in and contributed surplus.....	22,300,000	22,300,000
35. Unassigned funds (surplus).....	42,937,787	38,707,107
36. Less treasury stock, at cost:		
36.10.000 shares common (value included in Line 30 \$.....0).....		
36.20.000 shares preferred (value included in Line 31 \$.....0).....		
37. Surplus as regards policyholders (Lines 29 to 35, less 36).....	66,737,787	62,507,107
38. Totals (Page 2, Line 28, Col. 3).....	236,942,380	222,985,808

DETAILS OF WRITE-INS		
2501. RECEIVABLE FACTORING LIABILITY.....	64,850,000	60,500,000
2502. STATE PLAN LIABILITY.....	405,619	325,159
2503. OTHER LIABILITIES.....	4,257	91
2598. Summary of remaining write-ins for Line 25 from overflow page.....	2,267	302,096
2599. Totals (Lines 2501 thru 2503 plus 2598) (Line 25 above).....	65,262,143	61,127,346
2901.		
2902.		
2903.		
2998. Summary of remaining write-ins for Line 29 from overflow page.....	0	0
2999. Totals (Lines 2901 thru 2903 plus 2998) (Line 29 above).....	0	0
3201.		
3202.		
3203.		
3298. Summary of remaining write-ins for Line 32 from overflow page.....	0	0
3299. Totals (Lines 3201 thru 3203 plus 3298) (Line 32 above).....	0	0

PROGRESSIVE MOUNTAIN INSURANCE COMPANY
STATEMENT OF INCOME

	1 Current Year to Date	2 Prior Year to Date	3 Prior Year Ended December 31
UNDERWRITING INCOME			
1. Premiums earned:			
1.1 Direct..... (written \$.....214,847,046).....	207,508,091	220,431,615	442,194,948
1.2 Assumed..... (written \$.....52,382,715).....	49,743,849	48,458,522	99,280,435
1.3 Ceded..... (written \$.....214,847,046).....	207,508,091	220,431,615	442,194,948
1.4 Net..... (written \$.....52,382,715).....	49,743,849	48,458,522	99,280,435
DEDUCTIONS:			
2. Losses incurred (current accident year \$.....31,356,425):			
2.1 Direct.....	125,508,684	138,128,290	275,814,558
2.2 Assumed.....	30,547,341	30,105,160	61,212,687
2.3 Ceded.....	125,508,684	138,128,290	275,814,558
2.4 Net.....	30,547,341	30,105,160	61,212,687
3. Loss adjustment expenses incurred.....	5,136,698	4,996,638	10,075,938
4. Other underwriting expenses incurred.....	10,589,052	10,422,371	20,585,467
5. Aggregate write-ins for underwriting deductions.....	0	0	0
6. Total underwriting deductions (Lines 2 through 5).....	46,273,091	45,524,169	91,874,092
7. Net income of protected cells.....			
8. Net underwriting gain (loss) (Line 1 minus Line 6 + Line 7).....	3,470,758	2,934,353	7,406,343
INVESTMENT INCOME			
9. Net investment income earned.....	1,157,484	1,107,204	2,257,862
10. Net realized capital gains (losses) less capital gains tax of \$.....(286).....	3,391	682,564	712,173
11. Net investment gain (loss) (Lines 9 + 10).....	1,160,875	1,789,768	2,970,035
OTHER INCOME			
12. Net gain or (loss) from agents' or premium balances charged off (amount recovered \$.....190,777 amount charged off \$.....3,794,805).....	(3,604,028)	(3,981,195)	(7,983,780)
13. Finance and service charges not included in premiums.....	4,041,902	4,952,506	9,562,232
14. Aggregate write-ins for miscellaneous income.....	33,641	36,799	164,209
15. Total other income (Lines 12 through 14).....	471,515	1,008,110	1,742,661
16. Net income before dividends to policyholders, after capital gains tax and before all other federal and foreign income taxes (Lines 8 + 11 + 15).....	5,103,148	5,732,231	12,119,039
17. Dividends to policyholders.....			
18. Net income after dividends to policyholders, after capital gains tax and before all other federal and foreign income taxes (Line 16 minus Line 17).....	5,103,148	5,732,231	12,119,039
19. Federal and foreign income taxes incurred.....	1,565,511	1,440,628	3,205,735
20. Net income (Line 18 minus Line 19) (to Line 22).....	3,537,637	4,291,603	8,913,304
CAPITAL AND SURPLUS ACCOUNT			
21. Surplus as regards policyholders, December 31 prior year.....	62,507,107	60,635,749	60,635,749
22. Net income (from Line 20).....	3,537,637	4,291,603	8,913,304
23. Net transfers (to) from Protected Cell accounts.....			
24. Change in net unrealized capital gains or (losses) less capital gains tax of \$.....0.....			
25. Change in net unrealized foreign exchange capital gain (loss).....			
26. Change in net deferred income tax.....	(178,815)	(201,372)	(288,078)
27. Change in nonadmitted assets.....	871,858	565,002	446,132
28. Change in provision for reinsurance.....			
29. Change in surplus notes.....			
30. Surplus (contributed to) withdrawn from protected cells.....			
31. Cumulative effect of changes in accounting principles.....			
32. Capital changes:			
32.1 Paid in.....			
32.2 Transferred from surplus (Stock Dividend).....			
32.3 Transferred to surplus.....			
33. Surplus adjustments:			
33.1 Paid in.....			
33.2 Transferred to capital (Stock Dividend).....			
33.3 Transferred from capital.....			
34. Net remittances from or (to) Home Office.....			
35. Dividends to stockholders.....			(7,200,000)
36. Change in treasury stock.....			
37. Aggregate write-ins for gains and losses in surplus.....	0	0	0
38. Change in surplus as regards policyholders (Lines 22 through 37).....	4,230,680	4,655,233	1,871,358
39. Surplus as regards policyholders, as of statement date (Lines 21 plus 38).....	66,737,787	65,290,982	62,507,107
DETAILS OF WRITE-INS			
0501.			
0502.			
0503.			
0598. Summary of remaining write-ins for Line 5 from overflow page.....	0	0	0
0599. Totals (Lines 0501 thru 0503 plus 0598) (Line 5 above).....	0	0	0
1401. MISCELLANEOUS INCOME.....	41,148	37,686	167,780
1402. SERVICE BUSINESS REVENUE.....	1,619	3,010	5,881
1403. INTEREST INCOME ON INTERCOMPANY BALANCES.....	1,597	3,031	5,211
1498. Summary of remaining write-ins for Line 14 from overflow page.....	(10,723)	(6,928)	(14,663)
1499. Totals (Lines 1401 thru 1403 plus 1498) (Line 14 above).....	33,641	36,799	164,209
3701.			
3702.			
3703.			
3798. Summary of remaining write-ins for Line 37 from overflow page.....	0	0	0
3799. Totals (Lines 3701 thru 3703 plus 3798) (Line 37 above).....	0	0	0

PROGRESSIVE MOUNTAIN INSURANCE COMPANY
CASH FLOW

	1 Current Year to Date	2 Prior Year To Date	3 Prior Year Ended December 31
CASH FROM OPERATIONS			
1. Premiums collected net of reinsurance.....	50,151,884	50,474,873	104,523,784
2. Net investment income.....	2,529,630	2,479,591	4,949,650
3. Miscellaneous income.....	237,429	724,240	1,656,511
4. Total (Lines 1 through 3).....	52,918,943	53,678,704	111,129,945
5. Benefit and loss related payments.....	26,676,379	32,106,191	62,069,189
6. Net transfers to Separate Accounts, Segregated Accounts and Protected Cell Accounts.....			
7. Commissions, expenses paid and aggregate write-ins for deductions.....	14,875,143	14,674,631	29,765,350
8. Dividends paid to policyholders.....			
9. Federal and foreign income taxes paid (recovered) net of \$.....(29,474) tax on capital gains (losses).....	975,417	766,700	3,327,602
10. Total (Lines 5 through 9).....	42,526,939	47,547,522	95,162,141
11. Net cash from operations (Line 4 minus Line 10).....	10,392,004	6,131,182	15,967,804
CASH FROM INVESTMENTS			
12. Proceeds from investments sold, matured or repaid:			
12.1 Bonds.....	9,802,735	45,343,386	45,503,386
12.2 Stocks.....			
12.3 Mortgage loans.....			
12.4 Real estate.....			
12.5 Other invested assets.....			
12.6 Net gains or (losses) on cash, cash equivalents and short-term investments.....			
12.7 Miscellaneous proceeds.....	5,753,275		
12.8 Total investment proceeds (Lines 12.1 to 12.7).....	15,556,010	45,343,386	45,503,386
13. Cost of investments acquired (long-term only):			
13.1 Bonds.....	12,536,513	49,353,276	49,353,276
13.2 Stocks.....			
13.3 Mortgage loans.....			
13.4 Real estate.....			
13.5 Other invested assets.....			
13.6 Miscellaneous applications.....			
13.7 Total investments acquired (Lines 13.1 to 13.6).....	12,536,513	49,353,276	49,353,276
14. Net increase or (decrease) in contract loans and premium notes.....			
15. Net cash from investments (Line 12.8 minus Line 13.7 and Line 14).....	3,019,497	(4,009,890)	(3,849,890)
CASH FROM FINANCING AND MISCELLANEOUS SOURCES			
16. Cash provided (applied):			
16.1 Surplus notes, capital notes.....			
16.2 Capital and paid in surplus, less treasury stock.....			
16.3 Borrowed funds.....			
16.4 Net deposits on deposit-type contracts and other insurance liabilities.....			
16.5 Dividends to stockholders.....	7,200,000	12,000,000	12,000,000
16.6 Other cash provided (applied).....	(458,226)	9,878,708	(117,914)
17. Net cash from financing and miscellaneous sources (Lines 16.1 through 16.4 minus Line 16.5 plus Line 16.6).....	(7,658,226)	(2,121,292)	(12,117,914)
RECONCILIATION OF CASH, CASH EQUIVALENTS AND SHORT-TERM INVESTMENTS			
18. Net change in cash, cash equivalents and short-term investments (Line 11 plus Line 15 plus Line 17).....	5,753,275	(0)	0
19. Cash, cash equivalents and short-term investments:			
19.1 Beginning of year.....	0	0	0
19.2 End of period (Line 18 plus Line 19.1).....	5,753,275	0	0

Note: Supplemental disclosures of cash flow information for non-cash transactions:

20.0001			
---------	--	--	--

NOTES TO FINANCIAL STATEMENTS

1. Summary of Significant Accounting Policies

A. Accounting Practices

The accompanying statutory-basis financial statements of Progressive Mountain Insurance Company (the “Company”) were prepared on the basis of accounting practices prescribed or permitted by the Ohio Department of Insurance (“DOI”).

The Ohio DOI requires insurance companies domiciled in the state of Ohio to prepare their statutory-basis financial statements in accordance with the National Association of Insurance Commissioners’ (“NAIC”) *Accounting Practices and Procedures Manual* subject to any deviations prescribed or permitted by the Ohio DOI. No deviations from NAIC statutory accounting practices (“NAIC SAP”) were used in preparing these statutory-basis financial statements as illustrated in the table below:

Description	State of Domicile	June 30, 2015	December 31, 2014
Net income			
(1) Net income, state basis	OH	\$ 3,537,637	\$ 8,913,304
(2) Effect of state prescribed practices		--	--
(3) Effect of state permitted practices		--	--
(4) Net income, NAIC SAP basis (1-2-3=4)	OH	\$ 3,537,637	\$ 8,913,304
Surplus			
(5) Policyholders' surplus, state basis	OH	\$ 66,737,787	\$ 62,507,107
(6) Effect of state prescribed practices		--	--
(7) Effect of state permitted practices		--	--
(8) Policyholders' surplus, NAIC SAP basis(5-6-7=8)	OH	\$ 66,737,787	\$ 62,507,107

C. Accounting Policies

6. Loan-backed securities

Loan-backed and structured securities are accounted for as prescribed by Statement of Statutory Accounting Principles No. 43R, Loan-backed and Structured Securities. These securities are generally stated at amortized cost as determined by the estimated value of future cash flows. Prepayment assumptions for loan-backed and structured debt securities are obtained from available market data, broker/dealers, and/or internal estimates, and are consistent with current interest rate and economic trends. See Note 5.D.

2. Accounting Changes and Corrections of Errors

No significant change

3. Business Combinations and Goodwill

No significant change

4. Discontinued Operations

No significant change

5. Investments

D. Loan-Backed Securities

The Company does not own any loan-backed or structured debt securities.

E. Repurchase Agreements and/or Securities Lending Transactions

Not applicable

I. Working Capital Finance Investments

Not applicable

J. Offsetting and Netting of Assets and Liabilities

Not applicable

6. Joint Ventures, Partnerships and Limited Liability Companies

No significant change

7. Investment Income

No significant change

8. Derivative Instruments

No significant change

9. Income Taxes

No significant change

10. Information Concerning Parent, Subsidiaries, Affiliates and Other Related Parties

See Note 17.B

11. Debt

B. Federal Home Loan Bank Agreements

Not applicable

12. Retirement Plans, Deferred Compensation, Postemployment Benefits and Compensated Absences and Other Postretirement Benefit Plans

A. Defined Benefit Plan

Not applicable

PROGRESSIVE MOUNTAIN INSURANCE COMPANY

NOTES TO FINANCIAL STATEMENTS

13.	Capital and Surplus, Dividend Restrictions and Quasi-Reorganizations
	No significant change
14.	Contingencies
G.	All Other Contingencies
	<p>The Company routinely assesses the collectibility of premiums and agents' balances receivable and records a bad debt reserve for amounts exceeding the nonadmitted balance that the Company believes are uncollectible.</p> <p>The Company is named as defendant in various lawsuits arising out of its insurance operations. All legal actions relating to claims made under insurance policies are considered by the Company in establishing its loss and loss adjustment expense ("LAE") reserves. The Company also has, on a net basis, potential exposure relating to lawsuits due to its participation in the 100% pooling reinsurance agreement for which it is allocated litigation expenses.</p> <p>The following is a discussion of a potentially significant pending case at June 30, 2015. Unless specifically noted, the Company does not consider a loss from this case to be probable and is unable to estimate a range of loss, if any, at this time.</p> <p>As of June 30, 2015, there was a putative class action lawsuit alleging that the Company charged insureds for illusory underinsured and uninsured motorist coverage on multiple vehicle policies.</p>
15.	Leases
	No significant change
16.	Information about Financial Instruments with Off-Balance Sheet Risk and with Concentrations of Credit Risk
	No significant change
17.	Sale, Transfer, and Servicing of Financial Assets and Extinguishments of Liabilities
B.	Transfers and Servicing of Financial Assets
	<p>The Company transferred \$64,850,000 of premiums receivable to Progressive Investment Company, Inc. ("PICI"), a non-insurance affiliate, for \$64,839,806 in cash and/or securities in June, 2015. The related premiums receivable remain in the Company's assets, and a corresponding liability was established. As the related cash is collected, it is transferred to PICI, and the liability is reduced. The premiums receivable transaction was approved by the Ohio Department of Insurance.</p>
C.	Wash Sales
	<p>The Company had no wash sales of securities with a NAIC rating of 3 or below during the reporting period.</p>
18.	Gain or Loss from Uninsured Plans and the Uninsured Portion of Partially Insured Plans
	No significant change
19.	Direct Premiums Written / Produced by Managing General Agents / Third Party Administrators
	No significant change
20.	Fair Value Measurements
A.	Inputs Used for Assets and Liabilities Measured at Fair Value in the Company's Financial Statements
1.	Fair Value Measurements by Levels 1, 2 and 3
	<p>The Company categorizes its financial instruments, based on the degree of subjectivity inherent in the method by which they are valued, into a fair value hierarchy of three levels, as follows:</p> <p>Level 1 - Inputs are unadjusted, quoted prices in active markets for identical instruments at the measurement date (e.g., active exchange-traded equity securities).</p> <p>Level 2 - Inputs (other than quoted prices included within Level 1) that are observable for the instrument either directly or indirectly. This includes: (i) quoted prices for similar instruments in active markets, (ii) quoted prices for identical or similar instruments in markets that are not active, (iii) inputs other than quoted prices that are observable for the instruments, and (iv) inputs that are derived principally from or corroborated by observable market data by correlation or other means.</p> <p>Level 3 - Inputs that are unobservable. Unobservable inputs reflect the Company's subjective evaluation about the assumptions market participants would use in pricing the financial instrument.</p> <p>The Company's management evaluated whether the market was distressed or inactive in determining the fair value of the Company's securities and reviewed certain market level inputs to evaluate whether sufficient activity, volume, and new issuances existed to create an active market. Based on this evaluation, management concluded that there was sufficient activity in determining the fair market value of the Company's securities.</p> <p>As of June 30, 2015, the Company did not measure and report any securities at fair value on the balance sheet. All bonds were carried at amortized cost.</p>
2.	Roll forward of Level 3 Items
	Not applicable
3.	Policy on Transfers Into and Out of Level 3
	<p>At the end of each reporting period, the Company evaluates whether or not any event has occurred or circumstances have changed that would cause an instrument to be transferred into or out of Level 3.</p>
4.	Inputs and Techniques Used for Level 2 and Level 3 Fair Values
	See Note 20.A above.
5.	Derivative Fair Values
	Not applicable

NOTES TO FINANCIAL STATEMENTS

B. Other Fair Value Disclosures

Not applicable

C. Fair Values for all Financial Instruments by Levels 1, 2, and 3

The table below represents the fair value of all financial instruments at June 30, 2015, however, not all financial instruments are reported at fair value in the Company's financial statements.

Type of Financial Instrument	Aggregate Fair Value	Admitted Assets	Level 1	Level 2	Level 3	Not Practicable (Carrying Value)
Bonds	\$ 135,112,046	\$ 133,043,558	\$ 2,820,132	\$ 132,291,914	\$ --	\$ --
Short-term investments	5,753,275	5,753,275	--	5,753,275	--	--
Total	\$ 140,865,321	\$ 138,796,833	\$ 2,820,132	\$ 138,045,189	\$ --	\$ --

D. Financial Instruments for Which it is Not Practicable to Estimate Fair Values

Not applicable

21. Other Items

No significant change

22. Events Subsequent

Subsequent events have been considered through August 7, 2015 for the statutory statement that was available for issuance by August 15, 2015. There were no subsequent events to report.

23. Reinsurance

No significant change

24. Retrospectively Rated Contracts and Contracts Subject to Redetermination

F. Risk-Sharing Provisions of the Affordable Care Act

The Company does not write health insurance.

25. Changes in Incurred Losses and Loss Adjustment Expenses

Incurred losses and LAE attributable to insured events of prior accident years decreased by \$834,560 in 2015, which is 2.1% of the total prior year net unpaid losses and LAE of \$40,246,279. The favorable development is primarily due to private passenger auto liability originally anticipated severity for accident year 2014 decreasing by 1% and less late reported losses than anticipated for auto physical damage. The LAE reserves developed favorably primarily due to favorable adjusting and other expense reserve development.

26. Intercompany Pooling Arrangements

No significant change

27. Structured Settlements

No significant change

28. Health Care Receivables

No significant change

29. Participating Accident and Health Policies

No significant change

30. Premium Deficiency Reserves

No significant change

31. High Deductibles

No significant change

32. Discounting of Liabilities for Unpaid Losses and Unpaid Loss Adjustment Expenses

No significant change

33. Asbestos and Environmental Reserves

No significant change

34. Subscriber Savings Accounts

No significant change

35. Multiple Peril Crop Insurance

No significant change

PROGRESSIVE MOUNTAIN INSURANCE COMPANY
NOTES TO FINANCIAL STATEMENTS

36. Financial Guaranty Insurance
- B. Schedule of Insured Financial Obligations at the End of the Period
- Not applicable

PROGRESSIVE MOUNTAIN INSURANCE COMPANY
GENERAL INTERROGATORIES

PART 1 - COMMON INTERROGATORIES

GENERAL

- 1.1

Did the reporting entity experience any material transactions requiring the filing of Disclosure of Material Transactions with the State of Domicile, as required by the Model Act?

Yes [☐] No [☒]
- 1.2

If yes, has the report been filed with the domiciliary state?

Yes [☐] No [☐]
- 2.1

Has any change been made during the year of this statement in the charter, by-laws, articles of incorporation, or deed of settlement of the reporting entity?

Yes [☐] No [☒]
- 2.2

If yes, date of change:

- 3.1

Is the reporting entity a member of an Insurance Holding Company System consisting of two or more affiliated persons, one or more of which is an insurer?
If yes, complete Schedule Y, Parts 1 and 1A.

Yes [☒] No [☐]
- 3.2

Have there been any substantial changes in the organizational chart since the prior quarter end?

Yes [☒] No [☐]
- 3.3

If the response to 3.2 is yes, provide a brief description of those changes.

ON APRIL 1, 2015 THE PROGRESSIVE CORPORATION ACQUIRED A CONTROLLING INTEREST IN ARX HOLDING CORPORATION, WHICH IN TURN HAS A CONTROLLING INTEREST IN VARIOUS COMPANIES (SEE SCHEDULE Y PART 1 - ORGANIZATIONAL CHART).

- 4.1

Has the reporting entity been a party to a merger or consolidation during the period covered by this statement?

Yes [☐] No [☒]
- 4.2

If yes, provide name of entity, NAIC Company Code, and state of domicile (use two letter state abbreviation) for any entity that has ceased to exist as a result of the merger or consolidation.

1	2	3
Name of Entity	NAIC Company Code	State of Domicile

5.

If the reporting entity is subject to a management agreement, including third-party administrator(s), managing general agent(s), attorney-in-fact, or similar agreement, have there been any significant changes regarding the terms of the agreement or principals involved?
If yes, attach an explanation.

Yes [☐] No [☒] N/A [☐]

- 6.1

State as of what date the latest financial examination of the reporting entity was made or is being made.

12/31/2012
- 6.2

State the as of date that the latest financial examination report became available from either the state of domicile or the reporting entity. This date should be the date of the examined balance sheet and not the date the report was completed or released.

12/31/2012
- 6.3

State as of what date the latest financial examination report became available to other states or the public from either the state of domicile or the reporting entity. This is the release date or completion date of the examination report and not the date of the examination (balance sheet date).

08/06/2013

- 6.4

By what department or departments?

OHIO

- 6.5

Have all financial statement adjustments within the latest financial examination report been accounted for in a subsequent financial statement filed with the Department?

Yes [☐] No [☐] N/A [☒]
- 6.6

Have all of the recommendations within the latest financial examination report been complied with?

Yes [☒] No [☐] N/A [☐]
- 7.1

Has this reporting entity had any Certificates of Authority, licenses or registrations (including corporate registration, if applicable) suspended or revoked by any governmental entity during the reporting period?

Yes [☐] No [☒]
- 7.2

If yes, give full information:

- 8.1

Is the company a subsidiary of a bank holding company regulated with the Federal Reserve Board?

Yes [☐] No [☒]
- 8.2

If response to 8.1 is yes, please identify the name of the bank holding company.

- 8.3

Is the company affiliated with one or more banks, thrifts or securities firms?

Yes [☐] No [☒]

- 8.4

If the response to 8.3 is yes, please provide below the names and location (city and state of the main office) of any affiliates regulated by a federal regulatory services agency [i.e. the Federal Reserve Board (FRB), the Office of the Comptroller of the Currency (OCC), the Federal Deposit Insurance Corporation (FDIC) and the Securities Exchange Commission (SEC)] and identify the affiliate's primary federal regulator].

1	2	3	4	5	6
Affiliate Name	Location (City, State)	FRB	OCC	FDIC	SEC

- 9.1

Are the senior officers (principal executive officer, principal financial officer, principal accounting officer or controller, or persons performing similar functions) of the reporting entity subject to a code of ethics, which includes the following standards?

Yes [☒] No [☐]

(a)

Honest and ethical conduct, including the ethical handling of actual or apparent conflicts of interest between personal and professional relationships;

(b)

Full, fair, accurate, timely and understandable disclosure in the periodic reports required to be filed by the reporting entity;

(c)

Compliance with applicable governmental laws, rules and regulations;

(d)

The prompt internal reporting of violations to an appropriate person or persons identified in the code; and

(e)

Accountability for adherence to the code.
- 9.11

If the response to 9.1 is No, please explain:

- 9.2

Has the code of ethics for senior managers been amended?

Yes [☐] No [☒]

- 9.21

If the response to 9.2 is Yes, provide information related to amendment(s).

- 9.3 Have any provisions of the code of ethics been waived for any of the specified officers?

Yes [☐] No [☒]
- 9.31 If the response to 9.3 is Yes, provide the nature of any waiver(s).

FINANCIAL

- 10.1 Does the reporting entity report any amounts due from parent, subsidiaries or affiliates on Page 2 of this statement?

Yes [☒] No [☐]
- 10.2 If yes, indicate any amounts receivable from parent included in the Page 2 amount:

\$

0

INVESTMENT

- 11.1 Were any of the stocks, bonds, or other assets of the reporting entity loaned, placed under option agreement, or otherwise made available for use by another person? (Exclude securities under securities lending agreements.)

Yes [☐] No [☒]
- 11.2 If yes, give full and complete information relating thereto:

12. Amount of real estate and mortgages held in other invested assets in Schedule BA:

\$

0
13. Amount of real estate and mortgages held in short-term investments:

\$

0

- 14.1 Does the reporting entity have any investments in parent, subsidiaries and affiliates?

Yes [☐] No [☒]
- 14.2 If yes, please complete the following:

	1 Prior Year-End Book/Adjusted Carrying Value	2 Current Quarter Book/Adjusted Carrying Value
14.21 Bonds	\$ 0	\$ 0
14.22 Preferred Stock	0	0
14.23 Common Stock	0	0
14.24 Short-Term Investments	0	0
14.25 Mortgage Loans on Real Estate	0	0
14.26 All Other	0	0
14.27 Total Investment in Parent, Subsidiaries and Affiliates (Subtotal Lines 14.21 to 14.26)	\$ 0	\$ 0
14.28 Total Investment in Parent included in Lines 14.21 to 14.26 above	\$ 0	\$ 0

- 15.1 Has the reporting entity entered into any hedging transactions reported on Schedule DB?

Yes [☐] No [☒]
- 15.2 If yes, has a comprehensive description of the hedging program been made available to the domiciliary state?

Yes [☐] No [☐]

If no, attach a description with this statement.
16. For the reporting entity's security lending program, state the amount of the following as of current statement date:

16.1 Total fair value of reinvested collateral assets reported on Schedule DL, Parts 1 and 2:

\$

0

16.2 Total book adjusted/carrying value of reinvested collateral assets reported on Schedule DL, Parts 1 and 2:

\$

0

16.3 Total payable for securities lending reported on the liability page:

\$

0

17. Excluding items in Schedule E-Part 3-Special Deposits, real estate, mortgage loans and investments held physically in the reporting entity's offices, vaults or safety deposit boxes, were all stocks, bonds and other securities, owned throughout the current year held pursuant to a custodial agreement with a qualified bank or trust company in accordance with Section 1, III - General Examination Considerations, F. Outsourcing of Critical Functions, Custodial or Safekeeping Agreements of the NAIC *Financial Condition Examiners Handbook*?

Yes [☒] No [☐]
- 17.1 For all agreements that comply with the requirements of the NAIC *Financial Condition Examiners Handbook*, complete the following:

1 Name of Custodian(s)	2 Custodian Address
CITIBANK, N.A.	338 GREENWICH STREET NEW YORK, NY 10013
- 17.2 For all agreements that do not comply with the requirements of the NAIC *Financial Condition Examiners Handbook*, provide the name, location and a complete explanation

1 Name(s)	2 Location(s)	3 Complete Explanation(s)
NONE		
- 17.3 Have there been any changes, including name changes, in the custodian(s) identified in 17.1 during the current quarter?

Yes [☐] No [☒]

17.4 If yes, give full and complete information relating thereto:
- | 1
Old Custodian | 2
New Custodian | 3
Date of Change | 4
Reason |
|--------------------|--------------------|---------------------|-------------|
| NONE | | | |
- 17.5 Identify all investment advisors, broker/dealers or individuals acting on behalf of broker/dealers that have access to the investment accounts, handle securities and have authority to make investments on behalf of the reporting entity:

1 Central Registration Depository	2 Name(s)	3 Address
NONE		
- 18.1 Have all the filing requirements of the *Purposes and Procedures Manual of the NAIC Securities Valuation Office* been followed?

Yes [☒] No [☐]

18.2 If no, list exceptions:
- Q07.1

PROGRESSIVE MOUNTAIN INSURANCE COMPANY
GENERAL INTERROGATORIES (continued)

PART 2 – PROPERTY & CASUALTY INTERROGATORIES

1.

If the reporting entity is a member of a pooling arrangement, did the agreement or the reporting entity's participation change?

If yes, attach an explanation.

Yes [☐] No [☒] N/A [☐]

2.

Has the reporting entity reinsured any risk with any other reporting entity and agreed to release such entity from liability, in whole or in part, from any loss that may occur on the risk, or portion thereof, reinsured?

If yes, attach an explanation.

Yes [☐] No [☒]

3.1

Have any of the reporting entity's primary reinsurance contracts been canceled?

Yes [☐] No [☒]

3.2

If yes, give full and complete information thereto:

4.1

Are any of the liabilities for unpaid losses and loss adjustment expenses other than certain workers' compensation tabular reserves (see *Annual Statement Instructions* pertaining to disclosure of discounting for definition of "tabular reserves,") discounted at a rate of interest greater than zero?

Yes [☐] No [☒]

4.2

If yes, complete the following schedule:

1 Line of Business	2 Maximum Interest	3 Disc. Rate	Total Discount				Discount Taken During Period			
			4 Unpaid Losses	5 Unpaid LAE	6 IBNR	7 Total	8 Unpaid Losses	9 Unpaid LAE	10 IBNR	11 Total
	0.000	0.000	0	0	0	0	0	0	0	0
Total	XXX	XXX	0	0	0	0	0	0	0	0

5.1

Operating Percentages:

5.1 A&H loss percent

5.2 A&H cost containment percent

5.3 A&H expense percent excluding cost containment expenses

0.000%

0.000%

0.000%

6.1

Do you act as a custodian for health savings accounts?

Yes [☐] No [☒]

6.2

If yes, please provide the amount of custodial funds held as of the reporting date.

\$ 0

6.3

Do you act as an administrator for health savings accounts?

Yes [☐] No [☒]

6.4

If yes, please provide the amount of funds administered as of the reporting date.

\$ 0

PROGRESSIVE MOUNTAIN INSURANCE COMPANY
SCHEDULE F - CEDED REINSURANCE

Showing All New Reinsurers - Current Year to Date

1 NAIC Company Code	2 ID Number	3 Name of Reinsurer	4 Domiciliary Jurisdiction	5 Type of Reinsurer	6 Certified Reinsurer Rating (1 through 6)	7 Effective Date of Certified Reinsurer Rating
------------------------------	-----------------------	--------------------------------	--------------------------------------	-------------------------------	---	---

NONE

PROGRESSIVE MOUNTAIN INSURANCE COMPANY

SCHEDULE T - EXHIBIT OF PREMIUMS WRITTEN

Current Year to Date - Allocated by States and Territories

States, Etc.		1 Active Status	Direct Premiums Written		Direct Losses Paid (Deducting Salvage)		Direct Losses Unpaid	
			2 Current Year to Date	3 Prior Year to Date	4 Current Year to Date	5 Prior Year to Date	6 Current Year to Date	7 Prior Year to Date
1.	Alabama.....	AL.....N.....						
2.	Alaska.....	AK.....N.....						
3.	Arizona.....	AZ.....N.....						
4.	Arkansas.....	AR.....N.....						
5.	California.....	CA.....N.....						
6.	Colorado.....	CO.....L.....	498,593	522,181	263,596	228,691	457,249	474,703
7.	Connecticut.....	CT.....N.....						
8.	Delaware.....	DE.....N.....						
9.	District of Columbia.....	DC.....N.....						
10.	Florida.....	FL.....N.....						
11.	Georgia.....	GA.....L.....	214,348,453	221,897,115	123,578,034	143,066,482	158,186,786	163,340,668
12.	Hawaii.....	HI.....N.....						
13.	Idaho.....	ID.....N.....						
14.	Illinois.....	IL.....N.....						
15.	Indiana.....	IN.....N.....						
16.	Iowa.....	IA.....N.....						
17.	Kansas.....	KS.....N.....						
18.	Kentucky.....	KY.....N.....						
19.	Louisiana.....	LA.....N.....						
20.	Maine.....	ME.....N.....						
21.	Maryland.....	MD.....N.....						
22.	Massachusetts.....	MA.....N.....						
23.	Michigan.....	MI.....Q.....						
24.	Minnesota.....	MN.....N.....						
25.	Mississippi.....	MS.....N.....						
26.	Missouri.....	MO.....N.....						
27.	Montana.....	MT.....N.....						
28.	Nebraska.....	NE.....N.....						
29.	Nevada.....	NV.....N.....						
30.	New Hampshire.....	NH.....N.....						
31.	New Jersey.....	NJ.....N.....						
32.	New Mexico.....	NM.....N.....						
33.	New York.....	NY.....N.....						
34.	North Carolina.....	NC.....N.....						
35.	North Dakota.....	ND.....N.....						
36.	Ohio.....	OH.....L.....						
37.	Oklahoma.....	OK.....N.....						
38.	Oregon.....	OR.....N.....						
39.	Pennsylvania.....	PA.....N.....						
40.	Rhode Island.....	RI.....N.....						
41.	South Carolina.....	SC.....N.....						
42.	South Dakota.....	SD.....N.....						
43.	Tennessee.....	TN.....N.....						
44.	Texas.....	TX.....N.....						
45.	Utah.....	UT.....N.....						
46.	Vermont.....	VT.....N.....						
47.	Virginia.....	VA.....L.....			1,188	(3,435)		
48.	Washington.....	WA.....N.....						
49.	West Virginia.....	WV.....N.....						
50.	Wisconsin.....	WI.....N.....						
51.	Wyoming.....	WY.....N.....						
52.	American Samoa.....	AS.....N.....						
53.	Guam.....	GU.....N.....						
54.	Puerto Rico.....	PR.....N.....						
55.	US Virgin Islands.....	VI.....N.....						
56.	Northern Mariana Islands.....	MP.....N.....						
57.	Canada.....	CAN.....N.....						
58.	Aggregate Other Alien.....	OT.....XXX.....	0	0	0	0	0	0
59.	Totals.....	(a).....4.....	214,847,046	222,419,296	123,842,819	143,291,739	158,644,035	163,815,371

DETAILS OF WRITE-INS							
58001.....	XXX.....						
58002.....	XXX.....						
58003.....	XXX.....						
58998. Summary of remaining write-ins for Line 58 from overflow page....XXX.....	0	0	0	0	0	0
58999. Totals (Lines 58001 thru 58003+ Line 58998) (Line 58 above).....XXX.....	0	0	0	0	0	0

(L) - Licensed or Chartered - Licensed Insurance Carrier or Domiciled RRG; (R) - Registered - Non-domiciled RRGs; (Q) - Qualified - Qualified or Accredited Reinsurer;
(E) - Eligible - Reporting Entities eligible or approved to write Surplus Lines in the state; (N) - None of the above - Not allowed to write business in the state.
(a) Insert the number of L responses except for Canada and Other Alien.

SCHEDULE Y – INFORMATION CONCERNING ACTIVITIES OF INSURER MEMBERS OF A HOLDING COMPANY GROUP

PART 1 – ORGANIZATIONAL CHART

Q11

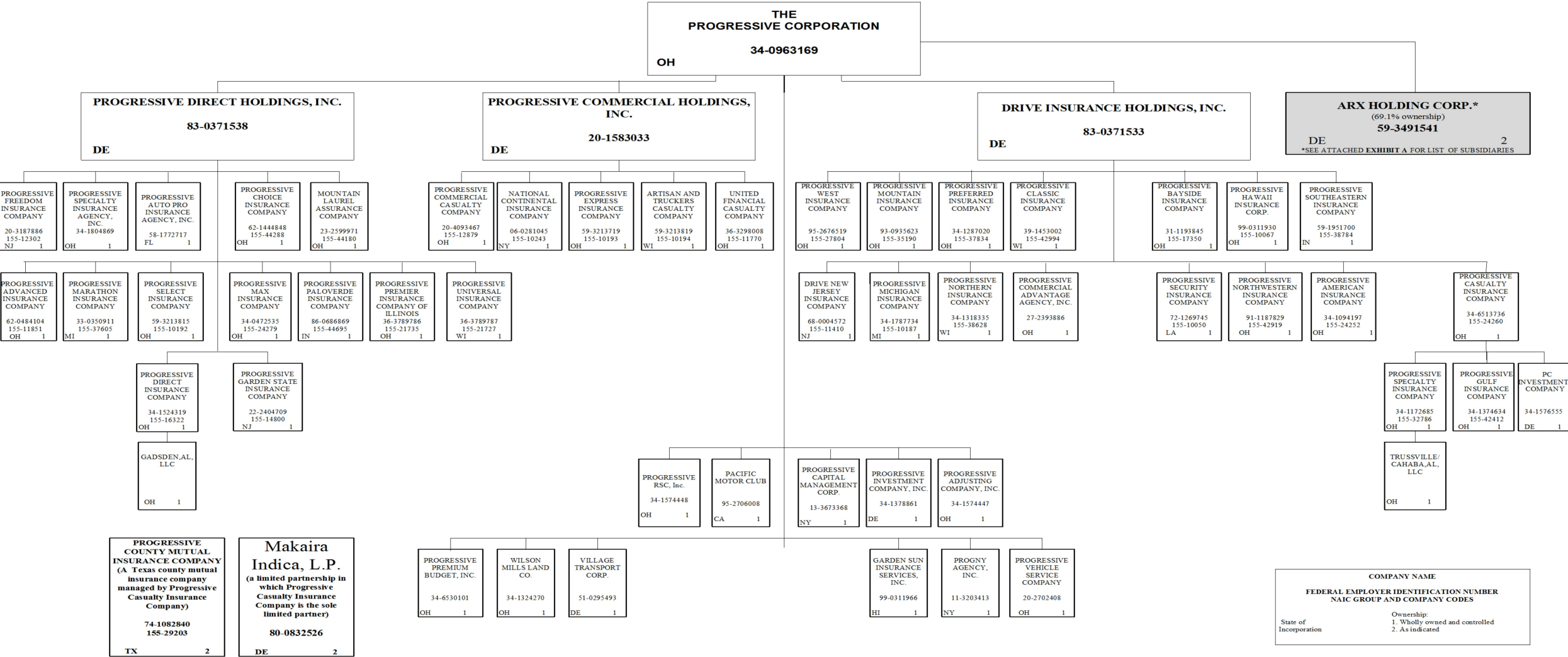

SCHEDULE Y – INFORMATION CONCERNING ACTIVITIES OF INSURER MEMBERS OF A HOLDING COMPANY GROUP

PART 1 – ORGANIZATIONAL CHART

Q11.1

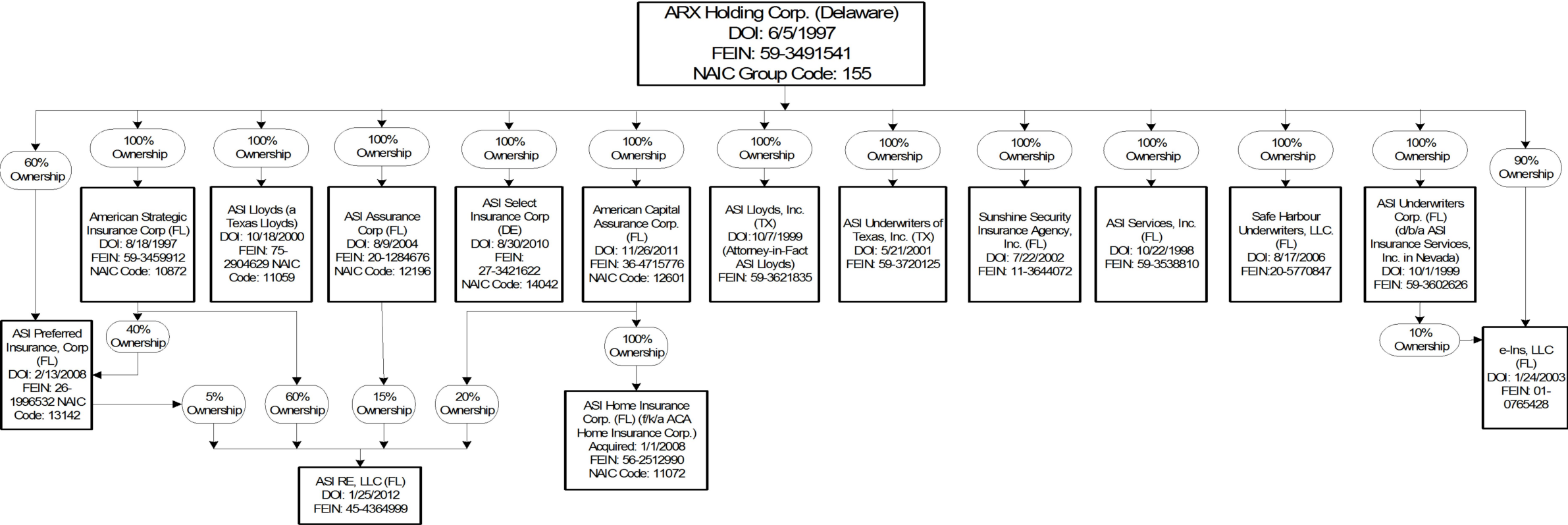

PROGRESSIVE MOUNTAIN INSURANCE COMPANY

SCHEDULE Y

PART 1A - DETAIL OF INSURANCE HOLDING COMPANY SYSTEM

1	2	3	4	5	6	7	8	9	10	11	12	13	14	15
Group Code	Group Name	NAIC Company Code	ID Number	Federal RSSD	CIK	Name of Securities Exchange if Publicly Traded (U.S. or International)	Names of Parent, Subsidiaries or Affiliates	Domiciliary Location	Relationship to Reporting Entity	Directly Controlled by (Name of Entity/Person)	Type of Control (Ownership Board, Management Attorney-in-Fact, Influence, Other)	If Control is Ownership Provide Percentage	Ultimate Controlling Entity(ies)/Person(s)	*
Members														
.....	The Progressive Corporation.....	00000...	34-0963169..	0000080661	NYSE.....	The Progressive Corporation.....	OH.....	UIP.....	Board, Management.....	Board.....	The Progressive Corporation.	1, 3.....
.....	The Progressive Corporation.....	00000...	83-0371533..	Drive Insurance Holdings, Inc.....	DE.....	UDP.....	The Progressive Corporation.....	Ownership.....	...100.000	The Progressive Corporation.	1, 3.....
0155.....	The Progressive Corporation.....	11410...	68-0004572..	Drive New Jersey Insurance Company.....	NJ.....	IA.....	Drive Insurance Holdings, Inc.....	Ownership.....	...100.000	The Progressive Corporation.	1, 3.....
0155.....	The Progressive Corporation.....	24252...	34-1094197..	Progressive American Insurance Company.....	OH.....	IA.....	Drive Insurance Holdings, Inc.....	Ownership.....	...100.000	The Progressive Corporation.	1, 3.....
0155.....	The Progressive Corporation.....	17350...	31-1193845..	Progressive Bayside Insurance Company.....	OH.....	IA.....	Drive Insurance Holdings, Inc.....	Ownership.....	...100.000	The Progressive Corporation.	1, 3.....
0155.....	The Progressive Corporation.....	24260...	34-6513736..	Progressive Casualty Insurance Company.....	OH.....	IA.....	Drive Insurance Holdings, Inc.....	Ownership.....	...100.000	The Progressive Corporation.	1, 3.....
.....	The Progressive Corporation.....	00000...	34-1576555..	PC Investment Company.....	DE.....	NIA.....	Progressive Casualty Insurance Company.....	Ownership.....	...100.000	The Progressive Corporation.	1, 3.....
0155.....	The Progressive Corporation.....	29203...	74-1082840..	Progressive County Mutual Insurance Company.....	TX.....	IA.....	Progressive Casualty Insurance Company.....	Management.....	The Progressive Corporation.	2, 3.....
0155.....	The Progressive Corporation.....	42412...	34-1374634..	Progressive Gulf Insurance Company.....	OH.....	IA.....	Progressive Casualty Insurance Company.....	Ownership.....	...100.000	The Progressive Corporation.	1, 3.....
0155.....	The Progressive Corporation.....	32786...	34-1172685..	Progressive Specialty Insurance Company.....	OH.....	IA.....	Progressive Casualty Insurance Company.....	Ownership.....	...100.000	The Progressive Corporation.	1, 3.....
.....	The Progressive Corporation.....	00000...	Trussville/Cahaba, AL , LLC.....	OH.....	NIA.....	Progressive Specialty Insurance Company.....	Ownership.....	...100.000	The Progressive Corporation.	1, 3.....
0155.....	The Progressive Corporation.....	42994...	39-1453002..	Progressive Classic Insurance Company.....	WI.....	IA.....	Drive Insurance Holdings, Inc.....	Ownership.....	...100.000	The Progressive Corporation.	1, 3.....
0155.....	The Progressive Corporation.....	10067...	99-0311930..	Progressive Hawaii Insurance Corp.....	OH.....	IA.....	Drive Insurance Holdings, Inc.....	Ownership.....	...100.000	The Progressive Corporation.	1, 3.....
0155.....	The Progressive Corporation.....	10187...	34-1787734..	Progressive Michigan Insurance Company.....	MI.....	IA.....	Drive Insurance Holdings, Inc.....	Ownership.....	...100.000	The Progressive Corporation.	1, 3.....
0155.....	The Progressive Corporation.....	35190...	93-0935623..	Progressive Mountain Insurance Company.....	OH.....	RE.....	Drive Insurance Holdings, Inc.....	Ownership.....	...100.000	The Progressive Corporation.	1, 3.....
0155.....	The Progressive Corporation.....	38628...	34-1318335..	Progressive Northern insurance Company.....	WI.....	IA.....	Drive Insurance Holdings, Inc.....	Ownership.....	...100.000	The Progressive Corporation.	1, 3.....
0155.....	The Progressive Corporation.....	42919...	91-1187829..	Progressive Northwestern Insurance Company.....	OH.....	IA.....	Drive Insurance Holdings, Inc.....	Ownership.....	...100.000	The Progressive Corporation.	1, 3.....
0155.....	The Progressive Corporation.....	37834...	34-1287020..	Progressive Preferred Insurance Company.....	OH.....	IA.....	Drive Insurance Holdings, Inc.....	Ownership.....	...100.000	The Progressive Corporation.	1, 3.....
0155.....	The Progressive Corporation.....	10050...	72-1269745..	Progressive Security Insurance Company.....	LA.....	IA.....	Drive Insurance Holdings, Inc.....	Ownership.....	...100.000	The Progressive Corporation.	1, 3.....
0155.....	The Progressive Corporation.....	38784...	59-1951700..	Progressive Southeastern Insurance Company.....	IN.....	IA.....	Drive Insurance Holdings, Inc.....	Ownership.....	...100.000	The Progressive Corporation.	1, 3.....
0155.....	The Progressive Corporation.....	27804...	95-2676519..	Progressive West Insurance Company.....	OH.....	IA.....	Drive Insurance Holdings, Inc.....	Ownership.....	...100.000	The Progressive Corporation.	1, 3.....
.....	The Progressive Corporation.....	00000...	27-2393886..	Progressive Commercial Advantage Agency, Inc.....	OH.....	NIA.....	Drive Insurance Holdings, Inc.....	Ownership.....	...100.000	The Progressive Corporation.	1, 3.....
.....	The Progressive Corporation.....	00000...	20-1583033..	Progressive Commercial Holdings, Inc.....	DE.....	NIA.....	The Progressive Corporation.....	Ownership.....	...100.000	The Progressive Corporation.	1, 3.....
0155.....	The Progressive Corporation.....	10194...	59-3213819..	Artisan and Truckers Casualty Company.....	WI.....	IA.....	Progressive Commercial Holdings, Inc.....	Ownership.....	...100.000	The Progressive Corporation.	1, 3.....
0155.....	The Progressive Corporation.....	10243...	06-0281045..	National Continental Insurance Company.....	NY.....	IA.....	Progressive Commercial Holdings, Inc.....	Ownership.....	...100.000	The Progressive Corporation.	1, 3.....
0155.....	The Progressive Corporation.....	12879...	20-4093467..	Progressive Commercial Casualty Company.....	OH.....	IA.....	Progressive Commercial Holdings, Inc.....	Ownership.....	...100.000	The Progressive Corporation.	1, 3.....
0155.....	The Progressive Corporation.....	10193...	59-3213719..	Progressive Express Insurance Company.....	OH.....	IA.....	Progressive Commercial Holdings, Inc.....	Ownership.....	...100.000	The Progressive Corporation.	1, 3.....
0155.....	The Progressive Corporation.....	11770...	36-3298008..	United Financial Casualty Company.....	OH.....	IA.....	Progressive Commercial Holdings, Inc.....	Ownership.....	...100.000	The Progressive Corporation.	1, 3.....
.....	The Progressive Corporation.....	00000...	83-0371538..	Progressive Direct Holdings, Inc.....	DE.....	NIA.....	The Progressive Corporation.....	Ownership.....	...100.000	The Progressive Corporation.	1, 3.....
0155.....	The Progressive Corporation.....	44180...	23-2599971..	Mountain Laurel Assurance Company.....	OH.....	IA.....	Progressive Direct Holdings, Inc.....	Ownership.....	...100.000	The Progressive Corporation.	1, 3.....
0155.....	The Progressive Corporation.....	11851...	62-0484104..	Progressive Advanced Insurance Company.....	OH.....	IA.....	Progressive Direct Holdings, Inc.....	Ownership.....	...100.000	The Progressive Corporation.	1, 3.....
.....	The Progressive Corporation.....	00000...	58-1772717..	Progressive Auto Pro Insurance Agency, Inc.....	FL.....	NIA.....	Progressive Direct Holdings, Inc.....	Ownership.....	...100.000	The Progressive Corporation.	1, 3.....
0155.....	The Progressive Corporation.....	44288...	62-1444848..	Progressive Choice Insurance Company.....	OH.....	IA.....	Progressive Direct Holdings, Inc.....	Ownership.....	...100.000	The Progressive Corporation.	1, 3.....
0155.....	The Progressive Corporation.....	16322...	34-1524319..	Progressive Direct Insurance Company.....	OH.....	IA.....	Progressive Direct Holdings, Inc.....	Ownership.....	...100.000	The Progressive Corporation.	1, 3.....
.....	The Progressive Corporation.....	00000...	Gadsden, AL, LLC.....	OH.....	NIA.....	Progressive Direct Insurance Company.....	Ownership.....	...100.000	The Progressive Corporation.	1, 3.....
0155.....	The Progressive Corporation.....	12302...	20-3187886..	Progressive Freedom Insurance Company.....	NJ.....	IA.....	Progressive Direct Holdings, Inc.....	Ownership.....	...100.000	The Progressive Corporation.	1, 3.....

PROGRESSIVE MOUNTAIN INSURANCE COMPANY

SCHEDULE Y

PART 1A - DETAIL OF INSURANCE HOLDING COMPANY SYSTEM

Q12.1

1	2	3	4	5	6	7	8	9	10	11	12	13	14	15
Group Code	Group Name	NAIC Company Code	ID Number	Federal RSSD	CIK	Name of Securities Exchange if Publicly Traded (U.S. or International)	Names of Parent, Subsidiaries or Affiliates	Domiciliary Location	Relationship to Reporting Entity	Directly Controlled by (Name of Entity/Person)	Type of Control (Ownership Board, Management Attorney-in-Fact, Influence, Other)	If Control is Ownership Provide Percentage	Ultimate Controlling Entity(ies)/Person(s)	*
0155.....	The Progressive Corporation.....	14800...	22-2404709..				Progressive Garden State Insurance Company.....	NJ.....	IA.....	Progressive Direct Holdings, Inc.....	Ownership.....	...100.000	The Progressive Corporation.	1, 3.....
0155.....	The Progressive Corporation.....	37605...	33-0350911..				Progressive Marathon Insurance Company.....	MI.....	IA.....	Progressive Direct Holdings, Inc.....	Ownership.....	...100.000	The Progressive Corporation.	1, 3.....
0155.....	The Progressive Corporation.....	24279...	34-0472535..				Progressive Max Insurance Company.....	OH.....	IA.....	Progressive Direct Holdings, Inc.....	Ownership.....	...100.000	The Progressive Corporation.	1, 3.....
0155.....	The Progressive Corporation.....	44695...	86-0686869..				Progressive Paloverde Insurance Company.....	IN.....	IA.....	Progressive Direct Holdings, Inc.....	Ownership.....	...100.000	The Progressive Corporation.	1, 3.....
0155.....	The Progressive Corporation.....	21735...	36-3789786..				Progressive Premier Insurance Company of Illinois.....	OH.....	IA.....	Progressive Direct Holdings, Inc.....	Ownership.....	...100.000	The Progressive Corporation.	1, 3.....
0155.....	The Progressive Corporation.....	10192...	59-3213815..				Progressive Select Insurance Company.....	OH.....	IA.....	Progressive Direct Holdings, Inc.....	Ownership.....	...100.000	The Progressive Corporation.	1, 3.....
.....	The Progressive Corporation.....	00000...	34-1804869..				Progressive Specialty Insurance Agency, Inc.....	OH.....	NIA.....	Progressive Direct Holdings, Inc.....	Ownership.....	...100.000	The Progressive Corporation.	1, 3.....
0155.....	The Progressive Corporation.....	21727...	36-3789787..				Progressive Universal Insurance Company.....	WI.....	IA.....	Progressive Direct Holdings, Inc.....	Ownership.....	...100.000	The Progressive Corporation.	1, 3.....
.....	The Progressive Corporation.....	00000...	99-0311966..				Garden Sun Insurance Services, LLC.....	HI.....	NIA.....	The Progressive Corporation.....	Ownership.....	...100.000	The Progressive Corporation.	1, 3.....
.....	The Progressive Corporation.....	00000...	95-2706008..				Pacific Motor Club.....	CA.....	NIA.....	The Progressive Corporation.....	Ownership.....	...100.000	The Progressive Corporation.	1, 3.....
.....	The Progressive Corporation.....	00000...	11-3203413..				PROGNY Agency, Inc.....	NY.....	NIA.....	The Progressive Corporation.....	Ownership.....	...100.000	The Progressive Corporation.	1, 3.....
.....	The Progressive Corporation.....	00000...	34-1574447..				Progressive Adjusting Company, Inc.....	OH.....	NIA.....	The Progressive Corporation.....	Ownership.....	...100.000	The Progressive Corporation.	1, 3.....
.....	The Progressive Corporation.....	00000...	13-3673368..				Progressive Capital Management Corp.....	NY.....	NIA.....	The Progressive Corporation.....	Ownership.....	...100.000	The Progressive Corporation.	1, 3.....
.....	The Progressive Corporation.....	00000...	34-1378861..				Progressive Investment Company, Inc.....	DE.....	NIA.....	The Progressive Corporation.....	Ownership.....	...100.000	The Progressive Corporation.	1, 3.....
.....	The Progressive Corporation.....	00000...	34-6530101..				Progressive Premium Budget, Inc.....	OH.....	NIA.....	The Progressive Corporation.....	Ownership.....	...100.000	The Progressive Corporation.	1, 3.....
.....	The Progressive Corporation.....	00000...	34-1574448..				Progressive RSC, Inc.....	OH.....	NIA.....	The Progressive Corporation.....	Ownership.....	...100.000	The Progressive Corporation.	1, 3.....
.....	The Progressive Corporation.....	00000...	20-2702408..				Progressive Vehicle Service Company.....	OH.....	NIA.....	The Progressive Corporation.....	Ownership.....	...100.000	The Progressive Corporation.	1, 3.....
.....	The Progressive Corporation.....	00000...	51-0295493..				Village Transport Corp.....	DE.....	NIA.....	The Progressive Corporation.....	Ownership.....	...100.000	The Progressive Corporation.	1, 3.....
.....	The Progressive Corporation.....	00000...	34-1324270..				Wilson Mills Land Co.....	OH.....	NIA.....	The Progressive Corporation.....	Ownership.....	...100.000	The Progressive Corporation.	1, 3.....
.....	The Progressive Corporation.....	00000...	80-0832526..				Makaira Indica, LP.....	CA.....	NIA.....	Progressive Casualty Insurance Company.....	Other.....	The Progressive Corporation.	1, 3, 4...
.....	The Progressive Corporation.....	00000...	59-3491541..				ARX Holding Corp.....	DE.....	NIA.....	The Progressive Corporation.....	Ownership.....	...69.130	The Progressive Corporation.	5.....
0155.....	The Progressive Corporation, ARX Interest...	12601...	36-4715776..				American Capital Assurance Corp.....	FL.....	IA.....	ARX Holding Corp.....	Ownership.....	...100.000	The Progressive Corporation.	1, 3, 5...
0155.....	The Progressive Corporation, ARX Interest...	11072...	56-2512990..				ASI Home Insurance Corp.....	FL.....	IA.....	American Capital Assurance Corp.....	Ownership.....	...100.000	The Progressive Corporation.	1, 3, 5...
.....	The Progressive Corporation, ARX Interest...	00000...	45-4364999..				ASI RE, LLC.....	FL.....	NIA.....	American Capital Assurance Corp.....	Ownership.....	...20.000	The Progressive Corporation.	1, 3, 5...
.....	The Progressive Corporation, ARX Interest...	00000...	45-4364999..				ASI RE, LLC.....	FL.....	NIA.....	ASI Preferred Insurance Corp.....	Ownership.....	...5.000	The Progressive Corporation.	1, 3, 5...
.....	The Progressive Corporation, ARX Interest...	00000...	45-4364999..				ASI RE, LLC.....	FL.....	NIA.....	American Strategic Insurance Corp.....	Ownership.....	...60.000	The Progressive Corporation.	1, 3, 5...
.....	The Progressive Corporation, ARX Interest...	00000...	45-4364999..				ASI RE, LLC.....	FL.....	NIA.....	ASI Assurance Corp.....	Ownership.....	...15.000	The Progressive Corporation.	1, 3, 5...
0155.....	The Progressive Corporation, ARX Interest...	13142...	26-1996532..				ASI Preferred Insurance Corp.....	FL.....	IA.....	American Strategic Insurance Corp.....	Ownership.....	...40.000	The Progressive Corporation.	1, 3, 5...
0155.....	The Progressive Corporation, ARX Interest...	13142...	26-1996532..				ASI Preferred Insurance Corp.....	FL.....	IA.....	ARX Holding Corp.....	Ownership.....	...60.000	The Progressive Corporation.	1, 3, 5...
0155.....	The Progressive Corporation, ARX Interest...	10872...	59-3459912..				American Strategic Insurance Corp.....	FL.....	IA.....	ARX Holding Corp.....	Ownership.....	...100.000	The Progressive Corporation.	1, 3, 5...
0155.....	The Progressive Corporation, ARX Interest...	11059...	75-2904629..				ASI Lloyds.....	TX.....	IA.....	ARX Holding Corp.....	Ownership.....	...100.000	The Progressive Corporation.	1, 3, 5...
0155.....	The Progressive Corporation, ARX Interest...	12196...	20-1284676..				ASI Assurance Corp.....	FL.....	IA.....	ARX Holding Corp.....	Ownership.....	...100.000	The Progressive Corporation.	1, 3, 5...
0155.....	The Progressive Corporation, ARX Interest...	14042...	27-3421622..				ASI Select Insurance Corp.....	DE.....	IA.....	ARX Holding Corp.....	Ownership.....	...100.000	The Progressive Corporation.	1, 3, 5...
.....	The Progressive Corporation, ARX Interest...	00000...	59-3538810..				ASI Services Inc.....	FL.....	NIA.....	ARX Holding Corp.....	Ownership.....	...100.000	The Progressive Corporation.	1, 3, 5...
.....	The Progressive Corporation, ARX Interest...	00000...	20-5770847..				Safe Harbour Underwriters, LLC.....	FL.....	NIA.....	ARX Holding Corp.....	Ownership.....	...100.000	The Progressive Corporation.	1, 3, 5...
.....	The Progressive Corporation, ARX Interest...	00000...	59-3621835..				ASI Lloyds, Inc.....	TX.....	NIA.....	ARX Holding Corp.....	Ownership.....	...100.000	The Progressive Corporation.	1, 3, 5...
.....	The Progressive Corporation, ARX Interest...	00000...	59-3720125..				ASI Underwriters of Texas, Inc.....	TX.....	NIA.....	ARX Holding Corp.....	Ownership.....	...100.000	The Progressive Corporation.	1, 3, 5...

SCHEDULE Y

PART 1A - DETAIL OF INSURANCE HOLDING COMPANY SYSTEM

1	2	3	4	5	6	7	8	9	10	11	12	13	14	15
Group Code	Group Name	NAIC Company Code	ID Number	Federal RSSD	CIK	Name of Securities Exchange if Publicly Traded (U.S. or International)	Names of Parent, Subsidiaries or Affiliates	Domiciliary Location	Relationship to Reporting Entity	Directly Controlled by (Name of Entity/Person)	Type of Control (Ownership Board, Management Attorney-in-Fact, Influence, Other)	If Control is Ownership Provide Percentage	Ultimate Controlling Entity(ies)/Person(s)	*
.....	The Progressive Corporation, ARX Interest...	00000...	11-3644072..	Sunshine Security Insurance Agency, Inc.....	FL.....	NIA.....	ARX Holding Corp.....	Ownership.....	...100.000	The Progressive Corporation.	1, 3, 5...
.....	The Progressive Corporation, ARX Interest...	00000...	59-3602626..	ASI Underwriters Corp.....	FL.....	NIA.....	ARX Holding Corp.....	Ownership.....	...100.000	The Progressive Corporation.	1, 3, 5...
.....	The Progressive Corporation, ARX Interest...	00000...	01-0765428..	e-Ins, LLC.....	FL.....	NIA.....	ARX Holding Corp.....	Ownership.....90.000	The Progressive Corporation.	1, 3, 5...
.....	The Progressive Corporation, ARX Interest...	00000...	01-0765428..	e-Ins, LLC.....	FL.....	NIA.....	ASI Underwriters Corp.....	Ownership.....10.000	The Progressive Corporation.	1, 3, 5...

Asterisk	Explanation
1	Schedule Y Part 1A is a common schedule for all companies of The Progressive Corporation, however column 10 requires specific relationship information relative to the reporting entity.
2	Progressive County Mutual Insurance Company is a Texas county mutual insurance company that is controlled, but not owned by Progressive Casualty Insurance Company.
3	None of the companies that are part of The Progressive Corporation are Federally chartered or insured institutions and therefore, do not have Federal RSSD numbers.
4	Makaira Indica, LP is a limited partnership in which Progressive Casualty Insurance Company is the sole limited partner.
5	Effective April 1, 2015, The Porgressive Corporation purchased a majority ownership share in the ARX Holding Corp., consisting of ARX Holding Corp. and 15 subsidiaries.

PROGRESSIVE MOUNTAIN INSURANCE COMPANY
PART 1 - LOSS EXPERIENCE

Lines of Business	Current Year to Date			Prior Year to Date Direct Loss Percentage
	1 Direct Premiums Earned	2 Direct Losses Incurred	3 Direct Loss Percentage	
1. Fire.....			0.0	
2. Allied lines.....			0.0	
3. Farmowners multiple peril.....			0.0	
4. Homeowners multiple peril.....	10,642	6,621	62.2	
5. Commercial multiple peril.....			0.0	
6. Mortgage guaranty.....			0.0	
8. Ocean marine.....			0.0	
9. Inland marine.....	1,993,421	800,649	40.2	56.0
10. Financial guaranty.....			0.0	
11.1. Medical professional liability - occurrence.....			0.0	
11.2. Medical professional liability - claims-made.....			0.0	
12. Earthquake.....			0.0	
13. Group accident and health.....			0.0	
14. Credit accident and health.....			0.0	
15. Other accident and health.....			0.0	
16. Workers' compensation.....			0.0	
17.1 Other liability-occurrence.....	893,469	(153,599)	(17.2)	24.4
17.2 Other liability-claims made.....			0.0	
17.3 Excess workers' compensation.....			0.0	
18.1 Products liability-occurrence.....			0.0	
18.2 Products liability-claims made.....			0.0	
19.1, 19.2 Private passenger auto liability.....	116,754,958	76,444,070	65.5	62.7
19.3, 19.4 Commercial auto liability.....	21,510,098	11,677,442	54.3	71.1
21. Auto physical damage.....	66,345,504	36,733,502	55.4	60.8
22. Aircraft (all perils).....			0.0	
23. Fidelity.....			0.0	
24. Surety.....			0.0	
26. Burglary and theft.....			0.0	
27. Boiler and machinery.....			0.0	
28. Credit.....			0.0	
29. International.....			0.0	
30. Warranty.....			0.0	
31. Reinsurance-nonproportional assumed property.....	XXX	XXX	XXX	XXX
32. Reinsurance-nonproportional assumed liability.....	XXX	XXX	XXX	XXX
33. Reinsurance-nonproportional assumed financial lines.....	XXX	XXX	XXX	XXX
34. Aggregate write-ins for other lines of business.....	0	0	0.0	
35. Totals.....	207,508,091	125,508,684	60.5	62.7
DETAILS OF WRITE-INS				
3401.			0.0	
3402.			0.0	
3403.			0.0	
3498. Sum. of remaining write-ins for Line 34 from overflow page.....	0	0	0.0	XXX
3499. Totals (Lines 3401 thru 3403 plus 3498) (Line 34).....	0	0	0.0	

PART 2 - DIRECT PREMIUMS WRITTEN

Lines of Business	1 Current Quarter	2 Current Year to Date	3 Prior Year Year to Date
1. Fire.....			
2. Allied lines.....			
3. Farmowners multiple peril.....			
4. Homeowners multiple peril.....	27,636	47,157	
5. Commercial multiple peril.....			
6. Mortgage guaranty.....			
8. Ocean marine.....			
9. Inland marine.....	1,631,986	2,702,216	2,165,021
10. Financial guaranty.....			
11.1 Medical professional liability - occurrence.....			
11.2 Medical professional liability - claims made.....			
12. Earthquake.....			
13. Group accident and health.....			
14. Credit accident and health.....			
15. Other accident and health.....			
16. Workers' compensation.....			
17.1 Other liability-occurrence.....	695,234	1,092,756	1,046,931
17.2 Other liability-claims made.....			
17.3 Excess workers' compensation.....			
18.1 Products liability-occurrence.....			
18.2 Products liability-claims made.....			
19.1 19.2 Private passenger auto liability.....	55,075,649	116,676,011	126,708,930
19.3 19.4 Commercial auto liability.....	13,123,117	26,218,339	21,456,746
21. Auto physical damage.....	32,895,111	68,110,567	71,041,668
22. Aircraft (all perils).....			
23. Fidelity.....			
24. Surety.....			
26. Burglary and theft.....			
27. Boiler and machinery.....			
28. Credit.....			
29. International.....			
30. Warranty.....			
31. Reinsurance-nonproportional assumed property.....	XXX	XXX	XXX
32. Reinsurance-nonproportional assumed liability.....	XXX	XXX	XXX
33. Reinsurance-nonproportional assumed financial lines.....	XXX	XXX	XXX
34. Aggregate write-ins for other lines of business.....	0	0	0
35. Totals.....	103,448,733	214,847,046	222,419,296
DETAILS OF WRITE-INS			
3401.			
3402.			
3403.			
3498. Sum. of remaining write-ins for Line 34 from overflow page.....	0	0	0
3499. Totals (Lines 3401 thru 3403 plus 3498) (Line 34).....	0	0	0

SUPPLEMENTAL EXHIBITS AND SCHEDULES INTERROGATORIES

The following supplemental reports are required to be filed as part of your statement filing. However, in the event that your company does not transact the type of business for which the special report must be filed, your response of NO to the specific interrogatory will be accepted in lieu of filing a "NONE" report and a bar code will be printed below. If the supplement is required of your company but is not being filed for whatever reason, enter SEE EXPLANATION and provide an explanation following the interrogatory questions.

	Response
1. Will the Trusteed Surplus Statement be filed with the state of domicile and the NAIC with this statement?	<div>NO</div>
2. Will Supplement A to Schedule T (Medical Professional Liability Supplement) be filed with this statement?	<div>NO</div>
3. Will the Medicare Part D Coverage Supplement be filed with the state of domicile and the NAIC with this statement?	<div>NO</div>
4. Will the Director and Officer Supplement be filed with the state of domicile and the NAIC with this statement?	<div>NO</div>

Explanation:

1.
2.
3.
4.

Bar Code:

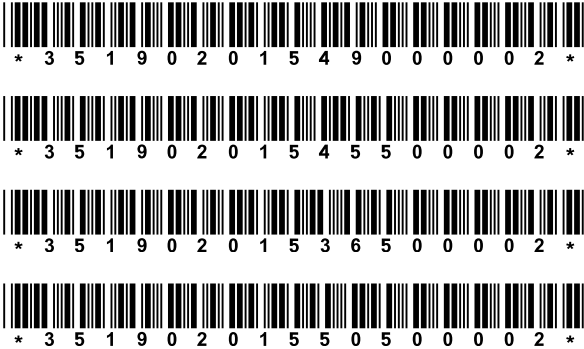

PROGRESSIVE MOUNTAIN INSURANCE COMPANY

Overflow Page for Write-Ins

Additional Write-ins for Liabilities:

	1 Current Statement Date	2 December 31, Prior Year
2504. ESCHEATABLE PROPERTY.....2,244301,384
2505. UNEARNED FEE RESERVE.....23712
2597. Summary of remaining write-ins for Line 25.....2,267302,096

Additional Write-ins for Statement of Income:

	1 Current Year to Date	2 Prior Year to Date	3 Prior Year Ended December 31
1404. LOSS ON RECEIVABLE FACTORING.....(10,723)(6,928)(14,663)
1497. Summary of remaining write-ins for Line 14.....(10,723)(6,928)(14,663)

PROGRESSIVE MOUNTAIN INSURANCE COMPANY
SCHEDULE A - VERIFICATION

Real Estate

	1	2
	Year to Date	Prior Year Ended December 31
1. Book/adjusted carrying value, December 31 of prior year.....	0	
2. Cost of acquired:		
2.1 Actual cost at time of acquisition.....		
2.2 Additional investment made after acquisition.....		
3. Current year change in encumbrances.....		
4. Total gain (loss) on disposals.....		
5. Deduct amounts received on disposals.....		
6. Total foreign exchange change in book/adjusted carrying value.....		
7. Deduct current year's other than temporary impairment recognized.....		
8. Deduct current year's depreciation.....		
9. Book/adjusted carrying value at end of current period (Lines 1+2+3+4-5+6-7-8).....	0	0
10. Deduct total nonadmitted amounts.....		
11. Statement value at end of current period (Line 9 minus Line 10).....	0	0

SCHEDULE B - VERIFICATION

Mortgage Loans

	1	2
	Year to Date	Prior Year Ended December 31
1. Book value/recorded investment excluding accrued interest, December 31 of prior year.....	0	
2. Cost of acquired:		
2.1 Actual cost at time of acquisition.....		
2.2 Additional investment made after acquisition.....		
3. Capitalized deferred interest and other.....		
4. Accrual of discount.....		
5. Unrealized valuation increase (decrease).....		
6. Total gain (loss) on disposals.....		
7. Deduct amounts received on disposals.....		
8. Deduct amortization of premium and mortgage interest points and commitment fees.....		
9. Total foreign exchange change in book value/recorded investment excluding accrued interest.....		
10. Deduct current year's other than temporary impairment recognized.....		
11. Book value/recorded investment excluding accrued interest at end of current period (Lines 1+2+3+4+5+6-7-8+9-10).....	0	0
12. Total valuation allowance.....		
13. Subtotal (Line 11 plus Line 12).....	0	0
14. Deduct total nonadmitted amounts.....		
15. Statement value at end of current period (Line 13 minus Line 14).....	0	0

SCHEDULE BA - VERIFICATION

Other Long-Term Invested Assets

	1	2
	Year to Date	Prior Year Ended December 31
1. Book/adjusted carrying value, December 31 of prior year.....	0	
2. Cost of acquired:		
2.1 Actual cost at time of acquisition.....		
2.2 Additional investment made after acquisition.....		
3. Capitalized deferred interest and other.....		
4. Accrual of discount.....		
5. Unrealized valuation increase (decrease).....		
6. Total gain (loss) on disposals.....		
7. Deduct amounts received on disposals.....		
8. Deduct amortization of premium and depreciation.....		
9. Total foreign exchange change in book/adjusted carrying value.....		
10. Deduct current year's other than temporary impairment recognized.....		
11. Book/adjusted carrying value at end of current period (Lines 1+2+3+4+5+6-7-8+9-10).....	0	0
12. Deduct total nonadmitted amounts.....		
13. Statement value at end of current period (Line 11 minus Line 12).....	0	0

SCHEDULE D - VERIFICATION

Bonds and Stocks

	1	2
	Year to Date	Prior Year Ended December 31
1. Book/adjusted carrying value of bonds and stocks, December 31 of prior year.....	131,674,436	129,557,715
2. Cost of bonds and stocks acquired.....	12,536,513	49,353,276
3. Accrual of discount.....	655	2,133
4. Unrealized valuation increase (decrease).....		
5. Total gain (loss) on disposals.....	3,106	1,042,757
6. Deduct consideration for bonds and stocks disposed of.....	9,802,735	45,503,386
7. Deduct amortization of premium.....	1,368,417	2,778,059
8. Total foreign exchange change in book/adjusted carrying value.....		
9. Deduct current year's other than temporary impairment recognized.....		
10. Book/adjusted carrying value at end of current period (Lines 1+2+3+4+5-6-7+8-9).....	133,043,558	131,674,436
11. Deduct total nonadmitted amounts.....		
12. Statement value at end of current period (Line 10 minus Line 11).....	133,043,558	131,674,436

SCHEDULE D - PART 1B

Showing the Acquisitions, Dispositions and Non-Trading Activity

During the Current Quarter for all Bonds and Preferred Stock by NAIC Designation

NAIC Designation		1 Book/Adjusted Carrying Value Beginning of Current Quarter	2 Acquisitions During Current Quarter	3 Dispositions During Current Quarter	4 Non-Trading Activity During Current Quarter	5 Book/Adjusted Carrying Value End of First Quarter	6 Book/Adjusted Carrying Value End of Second Quarter	7 Book/Adjusted Carrying Value End of Third Quarter	8 Book/Adjusted Carrying Value December 31 Prior Year
BONDS									
1.	NAIC 1 (a).....	124,019,140	15,469,225		(691,532)	124,019,140	138,796,833		131,674,436
2.	NAIC 2 (a).....								
3.	NAIC 3 (a).....								
4.	NAIC 4 (a).....								
5.	NAIC 5 (a).....								
6.	NAIC 6 (a).....								
7.	Total Bonds.....	124,019,140	15,469,225	0	(691,532)	124,019,140	138,796,833	0	131,674,436
PREFERRED STOCK									
8.	NAIC 1.....								
9.	NAIC 2.....								
10.	NAIC 3.....								
11.	NAIC 4.....								
12.	NAIC 5.....								
13.	NAIC 6.....								
14.	Total Preferred Stock.....	0	0	0	0	0	0	0	0
15.	Total Bonds and Preferred Stock.....	124,019,140	15,469,225	0	(691,532)	124,019,140	138,796,833	0	131,674,436

(a) Book/Adjusted Carrying Value column for the end of the current reporting period includes the following amount of non-rated short-term and cash equivalent bonds by NAIC designation:
NAIC 1 \$.....0; NAIC 2 \$.....0; NAIC 3 \$.....0; NAIC 4 \$.....0; NAIC 5 \$.....0; NAIC 6 \$.....0.

QSI02

PROGRESSIVE MOUNTAIN INSURANCE COMPANY
SCHEDULE DA - PART 1

Short-Term Investments

	1 Book/Adjusted Carrying Value	2 Par Value	3 Actual Cost	4 Interest Collected Year To Date	5 Paid for Accrued Interest Year To Date
9199999.....5,753,275XXX.....5,753,275

SCHEDULE DA - VERIFICATION

Short-Term Investments

	1 Year to Date	2 Prior Year Ended December 31
1. Book/adjusted carrying value, December 31 of prior year.....0
2. Cost of short-term investments acquired.....5,753,2758,598,762
3. Accrual of discount.....
4. Unrealized valuation increase (decrease).....
5. Total gain (loss) on disposals.....
6. Deduct consideration received on disposals.....8,598,762
7. Deduct amortization of premium.....
8. Total foreign exchange change in book/adjusted carrying value.....
9. Deduct current year's other than temporary impairment recognized.....
10. Book/adjusted carrying value at end of current period (Lines 1+2+3+4+5-6-7+8-9).....5,753,2750
11. Deduct total nonadmitted amounts.....
12. Statement value at end of current period (Line 10 minus Line 11).....5,753,2750

Sch. DB-Pt A-Verification
NONE

Sch. DB-Pt B-Verification
NONE

Sch. DB-Pt C-Sn 1
NONE

Sch. DB-Pt C-Sn 2
NONE

Sch. DB-Verification
NONE

Sch. E-Verification
NONE

Sch. A-Pt 2
NONE

Sch. A-Pt 3
NONE

Sch. B-Pt 2
NONE

Sch. B-Pt 3
NONE

Sch. BA-Pt 2
NONE

Sch. BA-Pt 3
NONE

PROGRESSIVE MOUNTAIN INSURANCE COMPANY

SCHEDULE D - PART 3

Show all Long-Term Bonds and Stock Acquired During the Current Quarter

1	2				3	4	5		6	7	8	9		10
Identification	Description				Foreign	Date Acquired	Name of Vendor		Number of Shares of Stock	Actual Cost	Par Value	Paid for Accrued Interest and Dividends		NAIC Designation or Market Indicator (a)
Bonds - U.S. States, Territories and Possessions														
373384	R5	7	GEORGIA ST 5.000% 02/01/22.....		04/14/2015	Toronto Dominion.....			6,110,950	5,000,000	52,778	1FE.....		
1799999. Total Bonds - U.S. States, Territories and Possessions.....									6,110,950	5,000,000	52,778	XXX		
Bonds - U.S. Special Revenue and Special Assessment														
373539	Z2	4	GEORGIA ST HSG & FIN AUTH REV 2.100% 12/01/20.....		04/09/2015	Citicorp Securities Inc.....			970,000	970,000		1FE.....		
373539	Z3	2	GEORGIA ST HSG & FIN AUTH REV 2.350% 12/01/21.....		04/09/2015	Citicorp Securities Inc.....			890,000	890,000		1FE.....		
373539	Z7	3	GEORGIA ST HSG & FIN AUTH REV 1.800% 06/01/19.....		04/09/2015	Citicorp Securities Inc.....			625,000	625,000		1FE.....		
373539	Z8	1	GEORGIA ST HSG & FIN AUTH REV 2.000% 06/01/20.....		04/09/2015	Citicorp Securities Inc.....			325,000	325,000		1FE.....		
373539	Z9	9	GEORGIA ST HSG & FIN AUTH REV 2.250% 06/01/21.....		04/09/2015	Citicorp Securities Inc.....			795,000	795,000		1FE.....		
3199999. Total Bonds - U.S. Special Revenue and Special Assessment.....									3,605,000	3,605,000	0	XXX		
8399997. Total Bonds - Part 3.....									9,715,950	8,605,000	52,778	XXX		
8399999. Total Bonds.....									9,715,950	8,605,000	52,778	XXX		
9999999. Total Bonds, Preferred and Common Stocks.....									9,715,950	XXX	52,778	XXX		

(a) For all common stock bearing the NAIC market indicator "U" provide: the number of such issues:.....0.

Sch. D-Pt 4
NONE

Sch. DB-Pt A-Sn 1
NONE

Sch. DB-Pt B-Sn 1
NONE

Sch. DB-Pt D-Sn 1
NONE

Sch. DB-Pt D-Sn 2
NONE

Sch. DL-Pt. 1
NONE

Sch. DL-Pt. 2
NONE

PROGRESSIVE MOUNTAIN INSURANCE COMPANY
SCHEDULE E - PART 1 - CASH

Month End Depository Balances

1	2	3	4	5	Book Balance at End of Each Month During Current Quarter			9
					6	7	8	
Depository	Code	Rate of Interest	Amount of Interest Received During Current Quarter	Amount of Interest Accrued at Current Statement Date	First Month	Second Month	Third Month	*
Open Depositories								
CITIBANK..... NEW YORK, NY.....								XXX
0199999. Total Open Depositories.....	XXX	XXX00000	XXX
0399999. Total Cash on Deposit.....	XXX	XXX00000	XXX
0599999. Total Cash.....	XXX	XXX00000	XXX

SCHEDULE E - PART 2 - CASH EQUIVALENTS

Show Investments Owned End of Current Quarter

1	2	3	4	5	6	7	8
Description	Code	Date Acquired	Rate of Interest	Maturity Date	Book/Adjusted Carrying Value	Amount of Interest Due & Accrued	Amount Received During Year

QE13

NONE