

The notes to the financial statement were not included in the original filing. The notes have been attached and the entire statement, including notes, is being refiled.



QUARTERLY STATEMENT

AS OF MARCH 31, 2015
OF THE CONDITION AND AFFAIRS OF THE

CINCINNATI INSURANCE COMPANY

NAIC Group Code 0244 (Current Period), 0244 (Prior Period) NAIC Company Code 10677 Employer's ID Number 31-0542366

Organized under the Laws of Ohio, State of Domicile or Port of Entry Ohio

Country of Domicile United States

Incorporated/Organized 08/02/1950 Commenced Business 01/23/1951

Statutory Home Office 6200 SOUTH GILMORE ROAD, FAIRFIELD, OH, US 45014-5141
(Street and Number) (City or Town, State, Country and Zip Code)

Main Administrative Office 6200 SOUTH GILMORE ROAD, FAIRFIELD, OH, US 45014-5141 513-870-2000
(Street and Number) (City or Town, State, Country and Zip Code) (Area Code) (Telephone Number)

Mail Address P.O. BOX 145496, CINCINNATI, OH, US 45250-5496
(Street and Number or P.O. Box) (City or Town, State, Country and Zip Code)

Primary Location of Books and Records 6200 SOUTH GILMORE ROAD, FAIRFIELD, OH, US 45014-5141 513-870-2646
(Street and Number) (City or Town, State, Country and Zip Code) (Area Code) (Telephone Number)

Internet Web Site Address www.cinfin.com

Statutory Statement Contact Andrew Schnell 513-870-2646
(Name) (Area Code) (Telephone Number) (Extension)

andrew_schnell@cinfin.com 513-603-5500
(E-Mail Address) (Fax Number)

OFFICERS

Name	Title	Name	Title
<u>STEVEN JUSTUS JOHNSTON</u>	<u>CHIEF EXECUTIVE OFFICER, PRESIDENT</u>	<u>MICHAEL JAMES SEWELL</u>	<u>CHIEF FINANCIAL OFFICER, SENIOR VICE PRESIDENT</u>
<u>THERESA ANN HOFFER</u>	<u>VICE PRESIDENT, TREASURER</u>		

OTHER OFFICERS

<u>TERESA CURRIN CRACAS</u>	<u>SENIOR VICE PRESIDENT</u>	<u>DONALD JOSEPH DOYLE JR</u>	<u>SENIOR VICE PRESIDENT</u>
<u>MARTIN FRANCIS HOLLENBECK</u>	<u>SENIOR VICE PRESIDENT</u>	<u>JOHN SCOTT KELLINGTON</u>	<u>SENIOR VICE PRESIDENT</u>
<u>LISA ANNE LOVE</u>	<u>SENIOR VICE PRESIDENT, CORPORATE SECRETARY</u>	<u>ERIC NEIL MATHEWS</u>	<u>SENIOR VICE PRESIDENT</u>
<u>MARTIN JOSEPH MULLEN</u>	<u>SENIOR VICE PRESIDENT</u>	<u>JACOB FERDINAND SCHERER</u>	<u>EXECUTIVE VICE PRESIDENT</u>
<u>STEPHEN MICHAEL SPRAY</u>	<u>SENIOR VICE PRESIDENT</u>	<u>KENNETH WILLIAM STECHER</u>	<u>CHAIRMAN OF THE BOARD</u>
<u>CHARLES PHILIP STONEBURNER II</u>	<u>SENIOR VICE PRESIDENT</u>	<u>TIMOTHY LEE TIMMEL</u>	<u>SENIOR VICE PRESIDENT</u>
<u>WILLIAM HAROLD VAN DEN HEUVEL</u>	<u>SENIOR VICE PRESIDENT</u>		

DIRECTORS OR TRUSTEES

<u>WILLIAM FORREST BAHL</u>	<u>GREGORY THOMAS BIER</u>	<u>TERESA CURRIN CRACAS</u>	<u>DONALD JOSEPH DOYLE JR</u>
<u>MARTIN FRANCIS HOLLENBECK</u>	<u>STEVEN JUSTUS JOHNSTON</u>	<u>JOHN SCOTT KELLINGTON</u>	<u>LISA ANNE LOVE</u>
<u>WILLIAM RODNEY MCMULLEN</u>	<u>MARTIN JOSEPH MULLEN</u>	<u>DAVID PAUL OSBORN</u>	<u>JACOB FERDINAND SCHERER</u>
<u>JOHN JEFFERSON SCHIFF JR</u>	<u>THOMAS REID SCHIFF</u>	<u>MICHAEL JAMES SEWELL</u>	<u>STEPHEN MICHAEL SPRAY</u>
<u>KENNETH WILLIAM STECHER</u>	<u>JOHN FREDERICK STEELE JR</u>	<u>CHARLES PHILIP STONEBURNER II</u>	<u>TIMOTHY LEE TIMMEL</u>
<u>WILLIAM HAROLD VAN DEN HEUVEL #</u>	<u>LARRY RUSSEL WEBB</u>		

State ofOhio.....

County ofButler.....ss

The officers of this reporting entity being duly sworn, each depose and say that they are the described officers of said reporting entity, and that on the reporting period stated above, all of the herein described assets were the absolute property of the said reporting entity, free and clear from any liens or claims thereon, except as herein stated, and that this statement, together with related exhibits, schedules and explanations therein contained, annexed or referred to, is a full and true statement of all the assets and liabilities and of the condition and affairs of the said reporting entity as of the reporting period stated above, and of its income and deductions therefrom for the period ended, and have been completed in accordance with the NAIC Annual Statement Instructions and Accounting Practices and Procedures manual except to the extent that: (1) state law may differ; or, (2) that state rules or regulations require differences in reporting not related to accounting practices and procedures, according to the best of their information, knowledge and belief, respectively. Furthermore, the scope of this attestation by the described officers also includes the related corresponding electronic filing with the NAIC, when required, that is an exact copy (except for formatting differences due to electronic filing) of the enclosed statement. The electronic filing may be requested by various regulators in lieu of or in addition to the enclosed statement.

STEVEN J JOHNSTON
CHIEF EXECUTIVE OFFICER, PRESIDENT

MICHAEL J SEWELL
CHIEF FINANCIAL OFFICER, SENIOR VICE
PRESIDENT

THERESA A HOFFER
VICE PRESIDENT, TREASURER

Subscribed and sworn to before me this
5th day of May, 2015

a. Is this an original filing? Yes [] No [X]

b. If no:
1. State the amendment number 1
2. Date filed _____
3. Number of pages attached _____

STATEMENT AS OF MARCH 31, 2015 OF THE CINCINNATI INSURANCE COMPANY

ASSETS

	Current Statement Date			4 December 31 Prior Year Net Admitted Assets
	1 Assets	2 Nonadmitted Assets	3 Net Admitted Assets (Cols. 1 - 2)	
1. Bonds	5,148,308,853		5,148,308,853	5,132,499,810
2. Stocks:				
2.1 Preferred stocks	162,659,491		162,659,491	152,744,953
2.2 Common stocks	3,646,041,882		3,646,041,882	3,735,718,181
3. Mortgage loans on real estate:				
3.1 First liens			0	0
3.2 Other than first liens			0	0
4. Real estate:				
4.1 Properties occupied by the company (less \$ encumbrances)	9,417,907		9,417,907	9,479,507
4.2 Properties held for the production of income (less \$ encumbrances)			0	0
4.3 Properties held for sale (less \$ encumbrances)			0	0
5. Cash (\$470,222,418), cash equivalents (\$0) and short-term investments (\$0)	470,222,418		470,222,418	417,657,088
6. Contract loans (including \$ premium notes)			0	0
7. Derivatives	0		0	0
8. Other invested assets	11,353,683		11,353,683	11,407,039
9. Receivables for securities	6,865,974		6,865,974	0
10. Securities lending reinvested collateral assets			0	0
11. Aggregate write-ins for invested assets	0	0	0	0
12. Subtotals, cash and invested assets (Lines 1 to 11)	9,454,870,208	0	9,454,870,208	9,459,506,578
13. Title plants less \$ charged off (for Title insurers only)			0	0
14. Investment income due and accrued	72,070,706		72,070,706	71,030,470
15. Premiums and considerations:				
15.1 Uncollected premiums and agents' balances in the course of collection	316,612,035	11,482,099	305,129,936	325,674,149
15.2 Deferred premiums, agents' balances and installments booked but deferred and not yet due (including \$29,365,582 earned but unbilled premiums)	1,148,367,664	2,936,558	1,145,431,106	1,099,156,670
15.3 Accrued retrospective premiums			0	0
16. Reinsurance:				
16.1 Amounts recoverable from reinsurers	17,045,179	12,394	17,032,784	10,048,897
16.2 Funds held by or deposited with reinsured companies	227,362		227,362	227,362
16.3 Other amounts receivable under reinsurance contracts			0	0
17. Amounts receivable relating to uninsured plans			0	0
18.1 Current federal and foreign income tax recoverable and interest thereon			0	24,006,100
18.2 Net deferred tax asset			0	0
19. Guaranty funds receivable or on deposit			0	0
20. Electronic data processing equipment and software	19,901,058	18,757,695	1,143,364	1,388,205
21. Furniture and equipment, including health care delivery assets (\$)	1,180,465	1,180,465	0	0
22. Net adjustment in assets and liabilities due to foreign exchange rates			0	0
23. Receivables from parent, subsidiaries and affiliates	8,574,060		8,574,060	5,444,233
24. Health care (\$) and other amounts receivable			0	0
25. Aggregate write-ins for other-than-invested assets	31,424,231	14,104,086	17,320,145	20,668,590
26. Total assets excluding Separate Accounts, Segregated Accounts and Protected Cell Accounts (Lines 12 to 25)	11,070,272,969	48,473,297	11,021,799,672	11,017,151,254
27. From Separate Accounts, Segregated Accounts and Protected Cell Accounts			0	0
28. Total (Lines 26 and 27)	11,070,272,969	48,473,297	11,021,799,672	11,017,151,254
DETAILS OF WRITE-INS				
1101.			0	0
1102.			0	0
1103.			0	0
1198. Summary of remaining write-ins for Line 11 from overflow page	0	0	0	0
1199. Totals (Lines 1101 through 1103 plus 1198) (Line 11 above)	0	0	0	0
2501. Equities and Deposits in Pools and Associations	16,065,233		16,065,233	15,899,014
2502. Miscellaneous Receivables	15,358,999	14,104,086	1,254,913	4,769,576
2503.				
2598. Summary of remaining write-ins for Line 25 from overflow page	0	0	0	0
2599. Totals (Lines 2501 through 2503 plus 2598) (Line 25 above)	31,424,231	14,104,086	17,320,145	20,668,590

STATEMENT AS OF MARCH 31, 2015 OF THE CINCINNATI INSURANCE COMPANY

LIABILITIES, SURPLUS AND OTHER FUNDS

	1 Current Statement Date	2 December 31, Prior Year
1. Losses (current accident year \$ 434,422,120)	3,194,726,074	3,087,597,925
2. Reinsurance payable on paid losses and loss adjustment expenses	50,045,207	42,402,513
3. Loss adjustment expenses	898,315,381	876,604,196
4. Commissions payable, contingent commissions and other similar charges	40,945,795	125,215,243
5. Other expenses (excluding taxes, licenses and fees)	28,339,067	31,436,346
6. Taxes, licenses and fees (excluding federal and foreign income taxes)	20,585,093	23,301,783
7.1 Current federal and foreign income taxes (including \$ 2,933,406 on realized capital gains (losses))	7,743,790	0
7.2 Net deferred tax liability	114,899,412	143,341,177
8. Borrowed money \$ and interest thereon \$		0
9. Unearned premiums (after deducting unearned premiums for ceded reinsurance of \$ 14,916,941 and including warranty reserves of \$ and accrued accident and health experience rating refunds including \$ for medical loss ratio rebate per the Public Health Service Act)	2,015,638,986	1,991,920,630
10. Advance premium	13,286,495	9,958,694
11. Dividends declared and unpaid:		
11.1 Stockholders	100,000,000	100,000,000
11.2 Policyholders	13,790,000	13,350,000
12. Ceded reinsurance premiums payable (net of ceding commissions)	4,474,416	12,159,870
13. Funds held by company under reinsurance treaties		0
14. Amounts withheld or retained by company for account of others	7,894,052	7,790,248
15. Remittances and items not allocated	581,938	987,445
16. Provision for reinsurance (including \$ certified)	4,894	4,894
17. Net adjustments in assets and liabilities due to foreign exchange rates		0
18. Drafts outstanding		0
19. Payable to parent, subsidiaries and affiliates	23,770,154	33,170,453
20. Derivatives	0	0
21. Payable for securities	18,212,010	5,813,701
22. Payable for securities lending		0
23. Liability for amounts held under uninsured plans		0
24. Capital notes \$ and interest thereon \$		0
25. Aggregate write-ins for liabilities	32,818,600	39,885,696
26. Total liabilities excluding protected cell liabilities (Lines 1 through 25)	6,586,071,365	6,544,940,815
27. Protected cell liabilities		0
28. Total liabilities (Lines 26 and 27)	6,586,071,365	6,544,940,815
29. Aggregate write-ins for special surplus funds	0	0
30. Common capital stock	3,586,355	3,586,355
31. Preferred capital stock		0
32. Aggregate write-ins for other than special surplus funds	0	0
33. Surplus notes		0
34. Gross paid in and contributed surplus	363,410,416	363,410,416
35. Unassigned funds (surplus)	4,068,731,535	4,105,213,668
36. Less treasury stock, at cost:		
36.1 shares common (value included in Line 30 \$)		0
36.2 shares preferred (value included in Line 31 \$)		0
37. Surplus as regards policyholders (Lines 29 to 35, less 36)	4,435,728,306	4,472,210,439
38. Totals (Page 2, Line 28, Col. 3)	11,021,799,672	11,017,151,254
DETAILS OF WRITE-INS		
2501. Accounts Payable -- Other	32,818,600	39,885,696
2502.		
2503.		
2598. Summary of remaining write-ins for Line 25 from overflow page	0	0
2599. Totals (Lines 2501 through 2503 plus 2598) (Line 25 above)	32,818,600	39,885,696
2901.		
2902.		
2903.		
2998. Summary of remaining write-ins for Line 29 from overflow page	0	0
2999. Totals (Lines 2901 through 2903 plus 2998) (Line 29 above)	0	0
3201.		
3202.		
3203.		
3298. Summary of remaining write-ins for Line 32 from overflow page	0	0
3299. Totals (Lines 3201 through 3203 plus 3298) (Line 32 above)	0	0

STATEMENT OF INCOME

	1 Current Year to Date	2 Prior Year to Date	3 Prior Year Ended December 31
UNDERWRITING INCOME			
1. Premiums earned:			
1.1 Direct (written \$ 844,583,671)	858,844,483	823,630,160	3,371,959,775
1.2 Assumed (written \$ 219,316,593)	182,634,165	168,272,283	703,581,993
1.3 Ceded (written \$ 36,987,299)	36,941,749	42,770,537	175,644,016
1.4 Net (written \$ 1,026,912,965)	1,004,536,899	949,131,906	3,899,897,752
DEDUCTIONS:			
2. Losses incurred (current accident year \$ 549,091,152):			
2.1 Direct	459,990,751	465,227,861	1,794,971,573
2.2 Assumed	89,806,242	92,894,496	386,021,868
2.3 Ceded	705,841	4,472,663	36,927,783
2.4 Net	549,091,152	553,649,693	2,144,065,658
3. Loss adjustment expenses incurred	116,156,774	104,464,222	408,526,577
4. Other underwriting expenses incurred	306,560,812	289,521,558	1,187,531,900
5. Aggregate write-ins for underwriting deductions	0	0	0
6. Total underwriting deductions (Lines 2 through 5)	971,808,738	947,635,473	3,740,124,135
7. Net income of protected cells	0	0	0
8. Net underwriting gain (loss) (Line 1 minus Line 6 + Line 7)	32,728,161	1,496,434	159,773,617
INVESTMENT INCOME			
9. Net investment income earned	82,352,122	82,254,615	330,515,781
10. Net realized capital gains (losses) less capital gains tax of \$ 14,973,460	24,174,696	4,766,178	64,934,673
11. Net investment gain (loss) (Lines 9 + 10)	106,526,818	87,020,793	395,450,453
OTHER INCOME			
12. Net gain or (loss) from agents' or premium balances charged off (amount recovered \$ 610,523 amount charged off \$ 1,153,606)	(543,083)	(320,944)	(2,220,464)
13. Finance and service charges not included in premiums	1,667,450	1,576,825	6,622,203
14. Aggregate write-ins for miscellaneous income	274,719	268,529	1,575,519
15. Total other income (Lines 12 through 14)	1,399,086	1,524,410	5,977,258
16. Net income before dividends to policyholders, after capital gains tax and before all other federal and foreign income taxes (Lines 8 + 11 + 15)	140,654,065	90,041,637	561,201,328
17. Dividends to policyholders	3,764,328	3,792,019	15,671,799
18. Net income, after dividends to policyholders, after capital gains tax and before all other federal and foreign income taxes (Line 16 minus Line 17)	136,889,737	86,249,618	545,529,529
19. Federal and foreign income taxes incurred	27,753,703	13,450,468	109,723,200
20. Net income (Line 18 minus Line 19)(to Line 22)	109,136,034	72,799,150	435,806,330
CAPITAL AND SURPLUS ACCOUNT			
21. Surplus as regards policyholders, December 31 prior year	4,472,210,439	4,325,670,432	4,325,670,432
22. Net income (from Line 20)	109,136,034	72,799,150	435,806,330
23. Net transfers (to) from Protected Cell accounts	0	0	0
24. Change in net unrealized capital gains or (losses) less capital gains tax of \$ 28,079,171	(47,275,766)	14,588,257	130,576,859
25. Change in net unrealized foreign exchange capital gain (loss)	0	0	0
26. Change in net deferred income tax	362,595	(3,062,669)	(18,371,679)
27. Change in nonadmitted assets	1,295,005	(1,953,710)	(1,517,352)
28. Change in provision for reinsurance	0	0	45,849
29. Change in surplus notes	0	0	0
30. Surplus (contributed to) withdrawn from protected cells	0	0	0
31. Cumulative effect of changes in accounting principles	0	0	0
32. Capital changes:			
32.1 Paid in	0	0	0
32.2 Transferred from surplus (Stock Dividend)	0	0	0
32.3 Transferred to surplus	0	0	0
33. Surplus adjustments:			
33.1 Paid in	0	0	0
33.2 Transferred to capital (Stock Dividend)	0	0	0
33.3 Transferred from capital	0	0	0
34. Net remittances from or (to) Home Office	0	0	0
35. Dividends to stockholders	(100,000,000)	(100,000,000)	(400,000,000)
36. Change in treasury stock	0	0	0
37. Aggregate write-ins for gains and losses in surplus	0	0	0
38. Change in surplus as regards policyholders (Lines 22 through 37)	(36,482,133)	(17,628,973)	146,540,007
39. Surplus as regards policyholders, as of statement date (Lines 21 plus 38)	4,435,728,306	4,308,041,459	4,472,210,439
DETAILS OF WRITE-INS			
0501.			
0502.			
0503.			
0598. Summary of remaining write-ins for Line 5 from overflow page	0	0	0
0599. TOTALS (Lines 0501 through 0503 plus 0598) (Line 5 above)	0	0	0
1401. Collection Fees	274,719	263,821	1,118,335
1402. Miscellaneous Interest	0	4,707	457,184
1403.			
1498. Summary of remaining write-ins for Line 14 from overflow page	0	0	0
1499. TOTALS (Lines 1401 through 1403 plus 1498) (Line 14 above)	274,719	268,529	1,575,519
3701.	0	0	0
3702.			
3703.			
3798. Summary of remaining write-ins for Line 37 from overflow page	0	0	0
3799. TOTALS (Lines 3701 through 3703 plus 3798) (Line 37 above)	0	0	0

STATEMENT AS OF MARCH 31, 2015 OF THE CINCINNATI INSURANCE COMPANY

CASH FLOW

	1 Current Year To Date	2 Prior Year To Date	3 Prior Year Ended December 31
Cash from Operations			
1. Premiums collected net of reinsurance.....	993,501,414	955,654,947	3,934,812,323
2. Net investment income	82,410,148	84,708,116	335,071,255
3. Miscellaneous income	1,400,914	1,524,438	5,977,310
4. Total (Lines 1 to 3)	1,077,312,475	1,041,887,501	4,275,860,888
5. Benefit and loss related payments	535,836,551	568,764,128	2,375,421,395
6. Net transfers to Separate Accounts, Segregated Accounts and Protected Cell Accounts.....	0	0	0
7. Commissions, expenses paid and aggregate write-ins for deductions	394,231,374	390,574,425	1,178,778,711
8. Dividends paid to policyholders	3,324,328	3,162,019	16,231,799
9. Federal and foreign income taxes paid (recovered) net of \$ 2,806,683 tax on capital gains (losses).....	10,977,272	7,132,245	133,715,023
10. Total (Lines 5 through 9)	944,369,525	969,632,817	3,704,146,929
11. Net cash from operations (Line 4 minus Line 10)	132,942,950	72,254,684	571,713,960
Cash from Investments			
12. Proceeds from investments sold, matured or repaid:			
12.1 Bonds	182,935,891	168,805,345	721,196,992
12.2 Stocks	74,371,690	11,986,490	205,557,226
12.3 Mortgage loans	0	0	0
12.4 Real estate	0	0	0
12.5 Other invested assets	0	0	0
12.6 Net gains or (losses) on cash, cash equivalents and short-term investments	0	0	155,439
12.7 Miscellaneous proceeds	12,398,309	5,935,376	0
12.8 Total investment proceeds (Lines 12.1 to 12.7)	269,705,890	186,727,210	926,909,656
13. Cost of investments acquired (long-term only):			
13.1 Bonds	197,893,697	126,347,982	773,287,348
13.2 Stocks	33,065,667	2,925,889	155,375,476
13.3 Mortgage loans	0	0	0
13.4 Real estate	0	0	0
13.5 Other invested assets	0	0	0
13.6 Miscellaneous applications	6,865,974	2,398,442	20,615,266
13.7 Total investments acquired (Lines 13.1 to 13.6)	237,825,338	131,672,313	949,278,091
14. Net increase (or decrease) in contract loans and premium notes	0	0	0
15. Net cash from investments (Line 12.8 minus Line 13.7 and Line 14)	31,880,552	55,054,898	(22,368,434)
Cash from Financing and Miscellaneous Sources			
16. Cash provided (applied):			
16.1 Surplus notes, capital notes	0	0	0
16.2 Capital and paid in surplus, less treasury stock.....	0	0	0
16.3 Borrowed funds	0	0	0
16.4 Net deposits on deposit-type contracts and other insurance liabilities	0	0	0
16.5 Dividends to stockholders	100,000,000	100,000,000	400,000,000
16.6 Other cash provided (applied).....	(12,258,172)	(17,410,587)	(5,797,107)
17. Net cash from financing and miscellaneous sources (Line 16.1 through Line 16.4 minus Line 16.5 plus Line 16.6).....	(112,258,172)	(117,410,587)	(405,797,107)
RECONCILIATION OF CASH, CASH EQUIVALENTS AND SHORT-TERM INVESTMENTS			
18. Net change in cash, cash equivalents and short-term investments (Line 11, plus Lines 15 and 17)	52,565,330	9,898,994	143,548,418
19. Cash, cash equivalents and short-term investments:			
19.1 Beginning of year.....	417,657,088	274,108,669	274,108,669
19.2 End of period (Line 18 plus Line 19.1)	470,222,418	284,007,663	417,657,088

Note: Supplemental disclosures of cash flow information for non-cash transactions:

20.0001. Finance Charges.....	1,667,450		
20.0002. Collection Fees.....	274,724		
20.0003. Changes in Equities & Deposits in Pools & Assoc.....	(110,477)		

STATEMENT AS OF MARCH 31, 2015 OF THE CINCINNATI INSURANCE COMPANY
NOTES TO THE FINANCIAL STATEMENTS

1. Summary of Significant Accounting Policies

A. Accounting Practices

The financial statements of the Cincinnati Insurance Company are presented on the basis of accounting practices prescribed or permitted by the Ohio Department of Insurance. The Ohio Department of Insurance recognizes only statutory accounting practices prescribed or permitted by the state of Ohio for determining and reporting the financial condition and results of operations of an insurance company, for determining its solvency under the Ohio Insurance Law. The National Association of Insurance Commissioners' (NAIC) *Accounting Practices and Procedures* manual, version effective January 1, 2001 and updates through current year have been adopted as a component of prescribed or permitted practices by the state of Ohio.

	<u>STATE OF DOMICILE</u>	<u>2015</u>	<u>2014</u>
<u>NET INCOME</u>			
(1) Company state basis (Page 4, Line 20, Columns 1 & 3)	Ohio	\$109,136,034	\$435,806,330
(2) State Prescribed Practices that increase/(decrease) NAIC SAP	Ohio	0	0
(3) State Permitted Practices that increase/(decrease) NAIC SAP	Ohio	0	0
(4) NAIC SAP (1-2-3=4)	Ohio	\$109,136,034	\$435,806,330
<u>SURPLUS</u>			
(5) Company state basis (Page 3, Line 37, Columns 1 & 2)	Ohio	\$4,435,728,306	\$4,472,210,439
(6) State Prescribed Practices that increase/(decrease) NAIC SAP	Ohio	0	0
(7) State Permitted Practices that increase/(decrease) NAIC SAP	Ohio	0	0
(8) NAIC SAP (5-6-7=8)	Ohio	\$4,435,728,306	\$4,472,210,439

B. Use of Estimates in the Preparation of the Financial Statements

The preparation of financial statements in conformity with Statutory Accounting Principles requires management to make estimates and assumptions that affect the reported amounts of assets and liabilities. It also requires disclosure of contingent assets and liabilities at the date of the financial statements and the reported amounts of revenue and expenses during the period. Actual results could differ from those estimates.

C. Accounting Policy

Premiums are earned over the terms of the related insurance policies and reinsurance contracts. Unearned premium reserves are established to cover the unexpired portion of premiums written. These reserves are computed by pro rata methods for direct business and are based on reports received from ceding companies for reinsurance. Expenses incurred in connection with acquiring new insurance business, including such acquisition costs as sales commissions, are charged to operations as incurred. Expenses incurred are reduced for ceding allowances received or receivable.

In addition, the company uses the following accounting policies:

- (1) Short-term investments are stated at amortized cost.
- (2) Bonds not backed by other loans are stated at amortized cost using the effective yield method.
- (3) Common Stocks are stated at market except that investments in stocks of uncombined subsidiaries and affiliates in which the Company has an interest of 20% or more are carried on the equity basis.
- (4) Preferred stocks are stated at book value. Also, Per SSAP 32, lower quality preferred stocks (P3 to P6) are being stated at the lower of book or fair value.
- (5) Not applicable
- (6) Not applicable
- (7) Investments in stocks of uncombined subsidiaries and affiliates in which the Company has an interest of 20% or more are carried on the equity basis.
- (8) Not applicable
- (9) The Company does not have any derivatives.
- (10) In the event that a first-order approximation (excluding anticipated investment income) of estimated future costs related to unearned premium as of a particular evaluation date exceeds the unearned premium as of that date, we would incorporate consideration of the related investment income we would expect to earn. However, to date we have not had to proceed to this step in order to demonstrate that no premium deficiency exists.
- (11) Unpaid losses and loss adjustment expenses include an amount determined from individual case estimates and loss reports and an amount, based on past experience, for losses incurred but not reported. Such liabilities are necessarily based on assumptions and estimates and while management believes the amount is adequate, the ultimate liability may be in excess of or less than the amount provided. The methods for making such estimates and for establishing the resulting liability is continually reviewed and any adjustments are reflected in the period determined.
- (12) The company has not modified its capital policy from a prior period.

2. Accounting Changes and Correction of Errors - The Company had no material changes in accounting principles and/or correction of errors.

3. Business Combinations and Goodwill

- A. Statutory Purchase Method – Not applicable
- B. Statutory Merger – Not applicable
- C. Impairment Loss on Business Combinations and Goodwill – Not applicable

4. Discontinued Operations – None

5. Investments

- A. Mortgage Loans - Not applicable
- B. Debt Restructuring - Not applicable
- C. Reverse Mortgages - Not applicable
- D. Loan-Backed Securities - Not applicable
- E. Repurchase Agreements and/or Securities Lending Transactions - Not applicable
- F. Real Estate - Not applicable
- G. Low-income Housing Tax Credit (LIHTC)

**STATEMENT AS OF MARCH 31, 2015 OF THE CINCINNATI INSURANCE COMPANY
NOTES TO THE FINANCIAL STATEMENTS**

1. The Cincinnati Insurance Company holds an investment in low income housing tax credits which reduces the company's premium tax liability in Georgia. The investment is required to be held through 2017 and all tax credits will expire at that time.
2. We are not aware that the low income housing tax credit investment was subject to any regulatory reviews.
3. The low income housing tax credit investment does not exceed 10% of non-admitted assets.
4. There was no impairment of the investment in 2015.
5. There were no write-downs or losses of tax credits in 2015.

H. Restricted Assets

1. Restricted Assets (Including Pledged)

Restricted Asset Category	Gross Restricted							Percentage		
	Current Year							8	9	10
	1	2	3	4	5	6	7			
	Total General Account (G/A)	G/A Supporting S/A Activity (a)	Total Separate Account (S/A) Restricted Assets	S/A Assets Supporting G/A Activity (b)	Total (1 plus 3)	Total from Prior Year	Increase/ (Decrease) (5 minus 6)	Total Current Year Admitted Restricted	Gross Restricted to Total Assets	Admitted Restricted to Total Admitted Assets
a. Subject to contractual obligation for which liability is not shown	\$ -	\$ -	\$ -	\$ -	\$ -	\$ -	\$ -	\$ -	0.000%	0.000%
b. Collateral held under security lending agreements	-	-	-	-	-	-	-	-	0.000%	0.000%
c. Subject to repurchase agreements	-	-	-	-	-	-	-	-	0.000%	0.000%
d. Subject to reverse repurchase agreements	-	-	-	-	-	-	-	-	0.000%	0.000%
e. Subject to dollar repurchase agreements	-	-	-	-	-	-	-	-	0.000%	0.000%
f. Subject to dollar reverse repurchase agreements	-	-	-	-	-	-	-	-	0.000%	0.000%
g. Placed under option contracts	-	-	-	-	-	-	-	-	0.000%	0.000%
h. Letter stock or securities restricted as to sale	-	-	-	-	-	-	-	-	0.000%	0.000%
i. On deposit with states	-	-	-	-	-	-	-	-	0.000%	0.000%
j. On deposit with other regulatory bodies	38,929,720	-	-	-	38,929,720	41,523,225	(2,593,505)	38,929,720	0.352%	0.353%
k. Pledged as collateral not captured in other categories	-	-	-	-	-	-	-	-	0.000%	0.000%
l. Other restricted assets	-	-	-	-	-	-	-	-	0.000%	0.000%
m. Total Restricted Assets	\$ 38,929,720	\$ -	\$ -	\$ -	\$ 38,929,720	\$ 41,523,225	\$ (2,593,505)	\$ 38,929,720	0.352%	0.353%
(a) Subset of column 1										
(b) Subset of column 3										

I. Working Capital Finance Investments - None

6. Joint Ventures, Partnerships and Limited Liability Companies

- A. The Company has no investments in Joint Ventures, Partnerships or Limited Liability Companies that exceed 10% of its admitted assets.
- B. The Company did not recognize any impairment write down for its investments in Joint Ventures, Partnerships and Limited Liability Companies during the statement periods.

7. Investment Income

- A. There was no due and accrued income excluded from investment income in 2015.
- B. Not applicable

8. Derivative Instruments

- A. Not applicable
- B. Not applicable
- C. Not applicable
- D. Not applicable
- E. Not applicable
- F. Not applicable

STATEMENT AS OF MARCH 31, 2015 OF THE CINCINNATI INSURANCE COMPANY
NOTES TO THE FINANCIAL STATEMENTS

9. Income Taxes

A. Components of Deferred Tax Assets (DTAs) and Deferred Tax Liabilities (DTLs):

	2015		
	Ordinary	Capital	Total
(a) Gross Deferred Tax Assets	\$ 377,539,484	\$ 15,746,337	\$ 393,285,821
(b) Statutory Valuation Allowance	-	-	-
(c) Adjusted Gross Deferred Tax Assets (1a - 1b)	377,539,484	15,746,337	393,285,821
(d) Deferred Tax Assets Nonadmitted	-	-	-
(e) Subtotal Net Admitted Deferred Tax Asset (1c- 1d)	377,539,484	15,746,337	393,285,821
(f) Deferred Tax Liabilities	\$ 57,302,397	\$ 450,882,835	\$ 508,185,232
(g) Net Admitted Deferred Tax Asset/(Liability) (1e - 1f)	\$ 320,237,087	\$ (435,136,498)	\$ (114,899,411)

	2014		
	Ordinary	Capital	Total
(a) Gross Deferred Tax Assets	\$ 375,333,155	\$ 16,172,588	\$ 391,505,743
(b) Statutory Valuation Allowance	-	-	-
(c) Adjusted Gross Deferred Tax Assets (1a - 1b)	375,333,155	16,172,588	391,505,743
(d) Deferred Tax Assets Nonadmitted	-	-	-
(e) Subtotal Net Admitted Deferred Tax Asset (1c- 1d)	375,333,155	16,172,588	391,505,743
(f) Deferred Tax Liabilities	\$ 55,884,914	\$ 478,962,006	\$ 534,846,920
(g) Net Admitted Deferred Tax Asset/(Liability) (1e - 1f)	\$ 319,448,241	\$ (462,789,418)	\$ (143,341,177)

	Change		
	Ordinary	Capital	Total
(a) Gross Deferred Tax Assets	\$ 2,206,329	\$ (426,251)	\$ 1,780,078
(b) Statutory Valuation Allowance	-	-	-
(c) Adjusted Gross Deferred Tax Assets (1a - 1b)	2,206,329	(426,251)	1,780,078
(d) Deferred Tax Assets Nonadmitted	-	-	-
(e) Subtotal Net Admitted Deferred Tax Asset (1c- 1d)	2,206,329	(426,251)	1,780,078
(f) Deferred Tax Liabilities	\$ 1,417,483	\$ (28,079,171)	\$ (26,661,688)
(g) Net Admitted Deferred Tax Asset/(Liability) (1e - 1f)	\$ 788,846	\$ 27,652,920	\$ 28,441,766

	2015		
	Ordinary	Capital	Total
SSAP 101, paragraphs 11.a., 11.b., and 11.c.:			
(a) Federal Income Taxes Paid in Prior Years Recoverable Through Loss Carrybacks	175,082,559	-	175,082,559
(b) Adjusted Gross Deferred Tax Assets Expected to be Realized (Excluding The Amount of Deferred Tax Assets From 2(a) above) After Application of the Threshold Limitation. (The lesser of 2(b)1 and 2(b)2 Below)	110,017,113	-	110,017,113
1. Adjusted Gross Deferred Tax Assets Expected to be Realized Following the Balance Sheet Date	110,017,113	-	110,017,113
2. Adjusted Gross Deferred Tax Assets Allowed per Limitation Threshold	665,187,741	665,187,741	665,187,741
(c) Adjusted Gross Deferred Tax Assets (Excluding the amount of Deferred Tax Assets from 2(a) and 2(b) above) Offset by Gross Deferred Tax Liabilities	92,439,812	15,746,337	108,186,149
(d) Deferred Tax Assets Admitted as the Result of Application of SSAP No.101 Total (2(a)+2(b)+2(c))	377,539,484	15,746,337	393,285,821

	2014		
	Ordinary	Capital	Total
SSAP 101, paragraphs 11.a., 11.b., and 11.c.:			
(a) Federal Income Taxes Paid in Prior Years Recoverable Through Loss Carrybacks	252,678,132	-	252,678,132
(b) Adjusted Gross Deferred Tax Assets Expected to be Realized (Excluding The Amount of Deferred Tax Assets From 2(a) above) After Application of the Threshold Limitation. (The lesser of 2(b)1 and 2(b)2 Below)	24,489,184	-	24,489,184
1. Adjusted Gross Deferred Tax Assets Expected to be Realized Following the Balance Sheet Date	24,489,184	-	24,489,184
2. Adjusted Gross Deferred Tax Assets Allowed per Limitation Threshold	670,623,335	670,623,335	670,623,335
(c) Adjusted Gross Deferred Tax Assets (Excluding the amount of Deferred Tax Assets from 2(a) and 2(b) above) Offset by Gross Deferred Tax Liabilities	98,165,839	16,172,588	114,338,427
(d) Deferred Tax Assets Admitted as the Result of Application of SSAP No.101 Total (2(a)+2(b)+2(c))	375,333,155	16,172,588	391,505,743

	Change		
	Ordinary	Capital	Total
SSAP 101, paragraphs 11.a., 11.b., and 11.c.:			
(a) Federal Income Taxes Paid in Prior Years Recoverable Through Loss Carrybacks	(77,595,573)	-	(77,595,573)
(b) Adjusted Gross Deferred Tax Assets Expected to be Realized (Excluding The Amount of Deferred Tax Assets From 2(a) above) After Application of the Threshold Limitation. (The lesser of 2(b)1 and 2(b)2 Below)	85,527,929	-	85,527,929
1. Adjusted Gross Deferred Tax Assets Expected to be Realized Following the Balance Sheet Date	85,527,929	-	85,527,929
2. Adjusted Gross Deferred Tax Assets Allowed per Limitation Threshold	(5,435,594)	(5,435,594)	(5,435,594)
(c) Adjusted Gross Deferred Tax Assets (Excluding the amount of Deferred Tax Assets from 2(a) and 2(b) above) Offset by Gross Deferred Tax Liabilities	(5,726,027)	(426,251)	(6,152,278)
(d) Deferred Tax Assets Admitted as the Result of Application of SSAP No.101 Total (2(a)+2(b)+2(c))	2,206,329	(426,251)	1,780,078

	2015	2014
	Percentage	Percentage
(a) Ratio Percentage Used to Determine Recovery Period and Threshold Limitation Amount	797%	797%
(b) Amount of Adjusted Capital and Surplus Used to Determine Recovery Period and Threshold Limitation in 2(b) 2 above	\$ 4,489,600,517	\$ 4,489,600,517

(c) The Company's tax-planning strategies did not include the use of reinsurance-related tax planning strategies

STATEMENT AS OF MARCH 31, 2015 OF THE CINCINNATI INSURANCE COMPANY
NOTES TO THE FINANCIAL STATEMENTS

4.

	2015		
	Ordinary	Capital	Total
Impact of Tax Planning Strategies			
(a) Determination of adjusted gross deferred tax assets and net admitted deferred tax assets, by tax character as a percentage.			
1. Adjusted Gross DTAs amount from Note 9A1(c)	377,539,484	15,746,337	393,285,821
2. Percentage of Adjusted gross DTAs by tax character attributable to the impact of tax planning strategies	0.00%	0.00%	0.00%
3. Net Admitted Adjusted Gross DTAs amount from Note 9A1(e)	377,539,484	15,746,337	393,285,821
4. Percentage of net admitted adjusted gross DTAs by tax character admitted because of the impact of tax planning strategies	0.00%	0.00%	0.00%
(b) The Company's tax-planning strategies did not include the use of reinsurance-related tax planning strategies.			

	2014		
	Ordinary	Capital	Total
Impact of Tax Planning Strategies			
(a) Determination of adjusted gross deferred tax assets and net admitted deferred tax assets, by tax character as a percentage.			
1. Adjusted Gross DTAs amount from Note 9A1(c)	375,333,155	16,172,588	391,505,743
2. Percentage of Adjusted gross DTAs by tax character attributable to the impact of tax planning strategies	0.00%	0.00%	0.00%
3. Net Admitted Adjusted Gross DTAs amount from Note 9A1(e)	375,333,155	16,172,588	391,505,743
4. Percentage of net admitted adjusted gross DTAs by tax character admitted because of the impact of tax planning strategies	0.00%	0.00%	0.00%
(b) The Company's tax-planning strategies did not include the use of reinsurance-related tax planning strategies.			

	Change		
	Ordinary	Capital	Total
Impact of Tax Planning Strategies			
(a) Determination of adjusted gross deferred tax assets and net admitted deferred tax assets, by tax character as a percentage.			
1. Adjusted Gross DTAs amount from Note 9A1(c)	2,206,329	(426,251)	1,780,078
2. Percentage of Adjusted gross DTAs by tax character attributable to the impact of tax planning strategies	0.00%	0.00%	0.00%
3. Net Admitted Adjusted Gross DTAs amount from Note 9A1(e)	2,206,329	(426,251)	1,780,078
4. Percentage of net admitted adjusted gross DTAs by tax character admitted because of the impact of tax planning strategies	0.00%	0.00%	0.00%
(b) The Company's tax-planning strategies did not include the use of reinsurance-related tax planning strategies.			

B. Unrecognized DTLs

Not applicable

C. Current Tax and Change in Deferred Tax

1. Current income tax:

	2015	2014	Change
(a) Federal	\$ 27,753,703	\$ 109,723,198	\$ (81,969,495)
(b) Foreign	-	-	-
(c) Subtotal	27,753,703	109,723,198	(81,969,495)
(d) Federal Income Tax on capital gains/(losses)	14,973,460	27,793,676	(12,820,216)
(e) Utilization of capital loss carryforwards	-	-	-
(f) Other	-	-	-
Federal income taxes incurred	\$ 42,727,163	\$ 137,516,874	\$ (94,789,711)

2. Deferred tax assets

	March 31, 2015	December 31, 2014	Change
(a) Ordinary			
(1) Unearned premium reserve	\$ 141,094,729	\$ 139,434,444	\$ 1,660,285
(2) Unpaid loss reserve	197,500,467	191,321,751	6,178,716
(3) Contingent commission	-	-	-
(4) Nonadmitted assets	16,965,654	17,418,906	(453,252)
(5) Other deferred tax assets	21,978,634	27,158,054	(5,179,420)
(99) Subtotal	377,539,484	375,333,155	2,206,329
(b) Statutory valuation allowance adj	-	-	-
(c) Nonadmitted	-	-	-
(d) Admitted ordinary deferred tax assets (2a99-2b-2c)	\$ 377,539,484	\$ 375,333,155	\$ 2,206,329
(e) Capital			
(1) Investments	15,746,337	16,172,588	(426,251)
(2) Unrealized (gain)/loss on investments	-	-	-
(99) Subtotal	15,746,337	16,172,588	(426,251)
(f) Statutory valuation allowance adj	-	-	-
(g) Nonadmitted	-	-	-
(h) Admitted capital deferred tax assets (2e99-2f-2g)	\$ 15,746,337	\$ 16,172,588	\$ (426,251)
(i) Admitted deferred tax assets (2d + 2h)	\$ 393,285,821	\$ 391,505,743	\$ 1,780,078

3. Deferred tax liabilities

	March 31, 2015	December 31, 2014	Change
(a) Ordinary			
(1) Commission expense	\$ 56,592,448	\$ 54,603,225	\$ 4,721,165
(2) Other, net	709,949	1,281,689	(1,030,501)
(99) Subtotal	57,302,397	55,884,914	3,690,664
(b) Capital			
(1) Unrealized (gain)/loss on investments	\$ 450,882,835	\$ 478,962,006	\$ 39,894,276
(99) Subtotal	450,882,835	478,962,006	39,894,276
(c) Deferred tax liabilities (3a99 + 3b99)	\$ 508,185,232	\$ 534,846,920	\$ 43,584,940

4. Net deferred tax assets/liabilities (2i-3c) \$ (114,899,411) \$ (143,341,177) \$ 28,441,766

STATEMENT AS OF MARCH 31, 2015 OF THE CINCINNATI INSURANCE COMPANY
NOTES TO THE FINANCIAL STATEMENTS

The change in net deferred income taxes is comprised of the following (this analysis is exclusive of nonadmitted assets as the Change in Nonadmitted Assets is reported separately from the Change in Net Deferred Income Taxes in the surplus section of the Annual Statement:

	March 31, 2015	December 31, 2014	Change
Total deferred tax assets	\$393,285,821	\$391,505,743	\$1,780,078
Total deferred tax liabilities	508,185,232	534,846,920	(26,661,688)
Net deferred tax asset (liability)	\$(114,899,411)	\$(143,341,177)	\$28,441,766
Tax effect of unrealized (gains)/losses			(28,079,171)
Change in net deferred income tax (charge)/benefit			<u>\$362,595</u>

	December 31, 2014	December 31, 2013	Change
Total deferred tax assets	\$391,505,743	\$408,851,637	\$(17,345,894)
Total deferred tax liabilities	534,846,920	480,149,633	54,697,287
Net deferred tax asset (liability)	\$(143,341,177)	\$(71,297,996)	\$(72,043,181)
Tax effect of unrealized (gains)/losses			53,671,503
Change in net deferred income tax (charge)/benefit			<u>\$(18,371,678)</u>

D. Reconciliation of Federal income Tax Rate to Actual Effective Rate

The provision for federal income taxes incurred is different from that which would be obtained by applying the statutory federal income tax rate to income before income taxes. The significant items causing this difference are as follows:

Description	As of March 31, 2015		
	Amount	Tax Effect	Effective Tax Rate
Income before taxes	\$ 151,863,197	\$ 53,152,119	35.00%
Net tax exempt interest	(20,100,641)	(7,035,224)	-4.63%
Net dividends received deduction	(13,345,288)	(4,670,851)	-3.08%
Other items permanent, net	955,612	334,464	0.22%
DRD on accrued	373,736	130,808	0.09%
Total	<u>\$ 119,746,616</u>	<u>\$ 41,911,316</u>	<u>27.60%</u>
Federal income taxes incurred expense/(benefit)	\$ 79,296,294	\$ 27,753,703	18.28%
Tax on capital gains/(losses)	42,781,314	14,973,460	9.86%
Change in nonadmitted excluding deferred tax asset	(1,295,066)	(453,252)	-0.30%
Change in net deferred income tax charge/(benefit)	(1,035,986)	(362,595)	-0.24%
Total statutory income taxes incurred	<u>\$ 119,746,616</u>	<u>\$ 41,911,316</u>	<u>27.60%</u>

Description	As of December 31, 2014		
	Amount	Tax Effect	Effective Tax Rate
Income before taxes	\$ 573,323,205	\$ 200,663,122	35.00%
Net tax exempt interest	(82,023,517)	(28,708,231)	-5.01%
Net dividends received deduction	(50,168,219)	(17,558,877)	-3.06%
Other items permanent, net	6,127,488	2,144,621	0.37%
DRD on accrued	(345,741)	(121,009)	-0.02%
Total	<u>\$ 446,913,216</u>	<u>\$ 156,419,626</u>	<u>27.28%</u>
Federal income taxes incurred expense/(benefit)	\$ 313,494,850	\$ 109,723,198	19.14%
Tax on capital gains/(losses)	79,410,504	27,793,676	4.85%
Change in nonadmitted excluding deferred tax asset	1,517,353	531,074	0.09%
Change in net deferred income tax charge/(benefit)	52,490,509	18,371,678	3.20%
Total statutory income taxes incurred	<u>\$ 446,913,216</u>	<u>\$ 156,419,626</u>	<u>27.28%</u>

E. Operating Loss and Tax Credit Carryforwards

(1) At March 31, 2015, the Company had net operating loss carryforwards of: \$ -
(2) At March 31, 2015, the Company had capital loss carryforwards of: \$ -

(3) The following is income tax expense for the current and prior years that is available for recoupment in the event of future net losses:

Year	Ordinary	Capital	Total
2015	\$ 24,554,431	\$ 14,973,460	\$ 39,527,891
2014	107,760,992	27,793,676	135,554,668
2013	-	12,186,307	12,186,307
Total	<u>\$ 132,315,423</u>	<u>\$ 54,953,443</u>	<u>\$ 187,268,866</u>

(4) Deposits admitted under Internal Revenue Code Section 6603: \$ -

F. Consolidated Federal Income Tax Return

(1) The Company's federal income tax return is consolidated with the following entities:

Cincinnati Financial Corporation (Parent)
The Cincinnati Life Insurance Company
The Cincinnati Casualty Company
The Cincinnati Indemnity Company
The Cincinnati Specialty Underwriters Insurance Company
CFC Investment Company
CSU Producer Resources, Inc.

(2) The method of allocation between the Company is subject to a written agreement, approved by the Board of Directors, whereby allocation is made primarily on a separate return basis, with the company receiving a current benefit for losses generated to the extent federal taxes are reduced for the consolidated tax group. Furthermore, tax allocations are computed without regard to any amount attributable to any minimum tax arising under Code Section 55 or minimum tax credit arising under Code Section 53.

G. Federal or Foreign Federal Income Tax Loss Contingencies

The Company has no tax loss contingencies for which it is reasonably possible that the total liability will significantly increase within twelve months of the reporting date. The company did not have tax contingencies under the principles of SSAP No. 5, Liabilities, Contingencies and Impairment of Assets. This is subject to change but it is not expected to significantly increase in the 12 month period following the balance sheet date. The Company is primarily subject to examination by U.S. federal and various U.S. state and local tax authorities. The statute of limitations for state income tax purposes has closed for tax years 2008 and earlier. The statute of limitations for state income tax purposes has closed for tax years 2009 and earlier. There are no U.S. federal or state returns under examination.

STATEMENT AS OF MARCH 31, 2015 OF THE CINCINNATI INSURANCE COMPANY
NOTES TO THE FINANCIAL STATEMENTS

10. Information Concerning Parent, Subsidiaries, Affiliates and Other Related Parties
- A. Not applicable
 - B. Not applicable.
 - C. Not applicable
 - D. At March 31, 2015, the Company reported \$8,574,060 due from an affiliate The CSU Producer Resources, Inc. and from a subsidiary The CSU Insurance Company. Also at March 31, 2015, the Company reported \$22,358,985 due to the parent, Cincinnati Financial Corporation, and to affiliates The Cincinnati Life Insurance Company and CFC Investment Company, and to subsidiaries The Cincinnati Casualty Company and The Cincinnati Indemnity Company. The terms of the settlement require that these amounts be settled within 30 days.
 - E. Not applicable
 - F. The Company has the following management agreements with related parties:
 - (1) Inter-company Benefits and Expense Allocation Agreement.
 - (2) Inter-company Cost Sharing and Expense Allocation Agreement.
 - (3) Inter-company Tax Sharing Agreement.
 - (4) Inter-company Reinsurance Agreement.
 - G. All outstanding shares of The Company are owned by the Parent Company, Cincinnati Financial Corporation, a holding company domiciled in the State of Ohio.
 - H. Not applicable
 - I. Not applicable
 - J. Not applicable
 - K. Not applicable
 - L. Not applicable
11. Debt
- A. Capital Notes – Not applicable
 - B. All Other Debt – Not applicable
12. Retirement Plans, Deferred Compensation, Postemployment Benefits and Compensated Absences and Other Postretirement Benefit Plans
- A. Defined Benefit Plan – Not applicable
 - B. Not applicable
 - C. Not applicable
 - D. Not applicable
 - E. Defined Contribution Plans – Not applicable
 - F. Multiemployer Plans – Not applicable
 - G. Consolidated/Holding Company Plans
 - (1) Defined Benefit Pension Plan – The Company participates in a qualified, noncontributory defined benefit pension plan sponsored by Cincinnati Financial Corporation, the parent. The Company has no legal obligations for benefits under these plans. Cincinnati Financial Corporation allocates amounts to the Company based on the percentage of participants on the Company's payroll. The Company's share of net expense for the qualified pension plan was \$3,191,245 and \$12,302,127 for 2015 and 2014 respectively.
 - (2) Defined Contribution Plans - The Company participates in a qualified, defined contribution plan sponsored by Cincinnati Financial Corporation, the parent. The Company has no legal obligations for benefits under these plans. Cincinnati Financial Corporation allocates amounts to the Company based on an inter-company management fee. The Company's share of net expense for the contribution plan was \$3,157,056 and \$10,931,244 for 2015 and 2014 respectively.
 - H. Postemployment Benefits and Compensated Absences – Not applicable
 - I. Impact of Medicare Modernization Act on Postretirement Benefits – Not applicable
13. Capital and Surplus, Dividend Restrictions and Quasi-Reorganizations
- (1) The Company has 1,000,000 shares authorized, 717,271 shares issued and 717,271 shares outstanding. All shares are Class A shares.
 - (2) The Company has no preferred stock outstanding.
 - (3) Without prior approval from the Ohio Insurance Commissioner, dividends to shareholders are limited by the laws of Ohio which state that dividends are restricted to the greater of 10% of surplus or net income. In 2015 we would be restricted to \$447,221,044. In 2014 10% of surplus was \$447,221,044 and net income was \$435,806,330. In 2014 we were restricted to \$432,567,043. In 2013 10% of surplus was \$432,567,043 and net income was \$417,715,253.
 - (4) No change.
 - (5) Within the limitations of (3) above, there are no restrictions placed on the portion of Company profits that may be paid as ordinary dividends to stockholders.
 - (6) There were no restrictions placed on the Company's surplus, including for whom the surplus is being held.
 - (7) Not applicable
 - (8) Not applicable
 - (9) Not applicable
 - (10) The portion of unassigned funds (surplus) represented or reduced by cumulative unrealized gains & losses are \$130,576,859 net of tax.
 - (11) The Company has no surplus debentures or similar obligations.
 - (12) Not applicable
 - (13) Not applicable
14. Contingencies
- A. The Company is not aware of any material liabilities not disclosed on our balance sheet as of year-end.
 - B. The Company is not aware of any material assessments as of year-end.
 - C. The Company does not have any gain contingencies.
 - D. No change.
 - E. The Company does not have product warranties.
 - F. Various lawsuits against the Company have arisen in the course of the Company's business. Contingent liabilities arising from litigation, income taxes and other matters are not considered material in relation to the financial position of the Company. The Company has no assets it considers impaired.
15. Leases
- A.
 - 1) The Company has various noncancelable operating lease agreements that expire through February 2021.
 - 2) At January 1, 2015, the minimum agreement rental commitments are as follows:

**STATEMENT AS OF MARCH 31, 2015 OF THE CINCINNATI INSURANCE COMPANY
NOTES TO THE FINANCIAL STATEMENTS**

<u>Year Ending December 31,</u>	<u>Operating Leases</u>
2015	\$13,325,990
2016	\$9,858,925
2017	\$3,867,737
2018	\$2,493,187
2019	\$2,628,631
Total	\$32,174,470

- 3) The company is not involved in any material sales leaseback transactions.
- B. Not applicable
16. Information About Financial Instruments with Off-Balance Sheet Risk and Financial Instruments with Concentrations of Credit Risk – Not applicable
17. Sale, Transfer and Servicing of Financial Assets and Extinguishments of Liabilities
- A. Not applicable
- B. Not applicable
- 2.
- a. Not applicable
- b. Not applicable
- c. Not applicable
- C. Not applicable
18. Gain or Loss to the Reporting Entity from Uninsured Plans and the Uninsured Portion of Partially Insured Plans – Not applicable
19. The Company does not have any direct premiums written through managing general agents or third party administrators equal or greater than 5% of surplus.
20. Fair Value Measurement
- A. Not applicable
- B. Not applicable

C.

<u>Type of Financial Instrument</u>	<u>Aggregate Fair Value</u>	<u>Admitted Assets</u>	<u>(Level 1)</u>	<u>(Level 2)</u>	<u>(Level 3)</u>	<u>Not Practicable (Carrying Value)</u>
Bonds	5,508,472,278	5,153,045,977	1,068,199	5,497,395,704	10,008,375	
Common Stock	2,736,361,072	2,736,361,072	2,736,361,072			
Perpetual Preferred Stock	178,429,802	157,922,366		178,429,802		
Mortgage Loans						

- D. Not applicable
21. Other Items
- A. Extraordinary Items – Not applicable
- B. Trouble Debt Restructuring - Not applicable
- C. No change.
- D. Not applicable
- E. Not applicable
- F. Subprime Mortgage Related Risk Exposure - The Cincinnati Insurance Company has no investments in subprime or related areas. This includes direct investments in subprime mortgage loans, RMBS, CMBS, CDO's, hedge funds, credit default swaps or SIVs. Additionally, we have no equity investments in subsidiary, controlled or affiliated entities with subprime exposure nor do we underwrite any form of mortgage guarantee insurance.
- G. Not applicable
22. Subsequent Events – None
23. Reinsurance – No Change
24. Retrospectively Rated Contracts and Contracts Subject to Redetermination – None
25. Reserves as of December 31, 2014 were \$3,964,285,228. As of March 31, 2015, \$390,909,392 has been paid for incurred losses and loss adjustment expenses attributable to insured events of prior years. Reserves remaining for prior years are now \$3,556,055,559 as a result of re-estimation of unpaid claims and claim adjustment expenses principally on commercial casualty lines of insurance. Therefore, there has been \$17,320,277 favorable prior-year development since December 31, 2014 to March 31, 2015. The decrease is generally the result of ongoing analysis of recent loss development trends. Original estimates are increased or decreased, as additional information becomes known regarding individual claims. Because the Company does not write retrospectively rated policies, prior-year development does not affect premium adjustments.
26. Intercompany Pooling Arrangements – No Change.

STATEMENT AS OF MARCH 31, 2015 OF THE CINCINNATI INSURANCE COMPANY
NOTES TO THE FINANCIAL STATEMENTS

- 27. Structured Settlements – No change.
- 28. Health Care Receivables – None
- 29. Participating Policies – None
- 30. Premium Deficiency Reserves

1. Liability carried for premium deficiency reserves	\$0
2. Date of most recent evaluation of this liability	01/20/2015
3. Was anticipated investment income utilized in the calculation	No

- 31. High Deductibles – None
- 32. The Company does not discount unpaid losses or loss adjustment expenses except for income tax purposes.
- 33. Asbestos and Environmental Reserves – No Change
- 34. Subscriber Savings Accounts – Not applicable
- 35. Multiple Peril Crop Insurance – None
- 36. Financial Guaranty Insurance – None
- 37. Other – No Change

GENERAL INTERROGATORIES

PART 1 - COMMON INTERROGATORIES GENERAL

- 1.1 Did the reporting entity experience any material transactions requiring the filing of Disclosure of Material Transactions with the State of Domicile, as required by the Model Act? Yes [] No [X]
- 1.2 If yes, has the report been filed with the domiciliary state? Yes [] No []
- 2.1 Has any change been made during the year of this statement in the charter, by-laws, articles of incorporation, or deed of settlement of the reporting entity? Yes [] No [X]
- 2.2 If yes, date of change:
- 3.1 Is the reporting entity a member of an Insurance Holding Company System consisting of two or more affiliated persons, one or more of which is an insurer? Yes [X] No []
If yes, complete Schedule Y, Parts 1 and 1A.
- 3.2 Have there been any substantial changes in the organizational chart since the prior quarter end? Yes [] No [X]
- 3.3 If the response to 3.2 is yes, provide a brief description of those changes.
.....
- 4.1 Has the reporting entity been a party to a merger or consolidation during the period covered by this statement? Yes [] No [X]
- 4.2 If yes, provide the name of entity, NAIC Company Code, and state of domicile (use two letter state abbreviation) for any entity that has ceased to exist as a result of the merger or consolidation.

1 Name of Entity	2 NAIC Company Code	3 State of Domicile

5. If the reporting entity is subject to a management agreement, including third-party administrator(s), managing general agent(s), attorney-in-fact, or similar agreement, have there been any significant changes regarding the terms of the agreement or principals involved? Yes [] No [X] NA []
If yes, attach an explanation.
- 6.1 State as of what date the latest financial examination of the reporting entity was made or is being made.12/31/2014
- 6.2 State the as of date that the latest financial examination report became available from either the state of domicile or the reporting entity. This date should be the date of the examined balance sheet and not the date the report was completed or released.12/31/2009
- 6.3 State as of what date the latest financial examination report became available to other states or the public from either the state of domicile or the reporting entity. This is the release date or completion date of the examination report and not the date of the examination (balance sheet date).08/03/2010
- 6.4 By what department or departments?
Ohio.....
- 6.5 Have all financial statement adjustments within the latest financial examination report been accounted for in a subsequent financial statement filed with Departments? Yes [X] No [] NA []
- 6.6 Have all of the recommendations within the latest financial examination report been complied with? Yes [X] No [] NA []
- 7.1 Has this reporting entity had any Certificates of Authority, licenses or registrations (including corporate registration, if applicable) suspended or revoked by any governmental entity during the reporting period? Yes [] No [X]
- 7.2 If yes, give full information:
.....
- 8.1 Is the company a subsidiary of a bank holding company regulated by the Federal Reserve Board?..... Yes [] No [X]
- 8.2 If response to 8.1 is yes, please identify the name of the bank holding company.
.....
- 8.3 Is the company affiliated with one or more banks, thrifts or securities firms?..... Yes [] No [X]
- 8.4 If response to 8.3 is yes, please provide below the names and location (city and state of the main office) of any affiliates regulated by a federal regulatory services agency [i.e. the Federal Reserve Board (FRB), the Office of the Comptroller of the Currency (OCC), the Federal Deposit Insurance Corporation (FDIC) and the Securities Exchange Commission (SEC)] and identify the affiliate's primary federal regulator.]

1 Affiliate Name	2 Location (City, State)	3 FRB	4 OCC	5 FDIC	6 SEC

GENERAL INTERROGATORIES

- 9.1 Are the senior officers (principal executive officer, principal financial officer, principal accounting officer or controller, or persons performing similar functions) of the reporting entity subject to a code of ethics, which includes the following standards? Yes [X] No []
- (a) Honest and ethical conduct, including the ethical handling of actual or apparent conflicts of interest between personal and professional relationships;
 - (b) Full, fair, accurate, timely and understandable disclosure in the periodic reports required to be filed by the reporting entity;
 - (c) Compliance with applicable governmental laws, rules and regulations;
 - (d) The prompt internal reporting of violations to an appropriate person or persons identified in the code; and
 - (e) Accountability for adherence to the code.

9.11 If the response to 9.1 is No, please explain:

- 9.2 Has the code of ethics for senior managers been amended? Yes [] No [X]

9.21 If the response to 9.2 is Yes, provide information related to amendment(s).

- 9.3 Have any provisions of the code of ethics been waived for any of the specified officers? Yes [] No [X]

9.31 If the response to 9.3 is Yes, provide the nature of any waiver(s).

FINANCIAL

- 10.1 Does the reporting entity report any amounts due from parent, subsidiaries or affiliates on Page 2 of this statement? Yes [X] No []

10.2 If yes, indicate any amounts receivable from parent included in the Page 2 amount: \$

INVESTMENT

- 11.1 Were any of the stocks, bonds, or other assets of the reporting entity loaned, placed under option agreement, or otherwise made available for use by another person? (Exclude securities under securities lending agreements.) Yes [] No [X]

11.2 If yes, give full and complete information relating thereto:

12. Amount of real estate and mortgages held in other invested assets in Schedule BA: \$

13. Amount of real estate and mortgages held in short-term investments: \$

- 14.1 Does the reporting entity have any investments in parent, subsidiaries and affiliates? Yes [X] No []

14.2 If yes, please complete the following:

	1	2
	Prior Year-End Book/Adjusted Carrying Value	Current Quarter Book/Adjusted Carrying Value
14.21 Bonds	\$	\$
14.22 Preferred Stock	\$	\$
14.23 Common Stock	\$ 904,809,546	\$ 909,680,810
14.24 Short-Term Investments	\$	\$
14.25 Mortgage Loans on Real Estate	\$	\$
14.26 All Other	\$	\$
14.27 Total Investment in Parent, Subsidiaries and Affiliates (Subtotal Lines 14.21 to 14.26).....	\$ 904,809,546	\$ 909,680,810
14.28 Total Investment in Parent included in Lines 14.21 to 14.26 above	\$	\$

- 15.1 Has the reporting entity entered into any hedging transactions reported on Schedule DB? Yes [] No [X]

- 15.2 If yes, has a comprehensive description of the hedging program been made available to the domiciliary state? Yes [] No []

If no, attach a description with this statement.

GENERAL INTERROGATORIES

- 16 For the reporting entity's security lending program, state the amount of the following as of the current statement date:
- 16.1 Total fair value of reinvested collateral assets reported on Schedule DL, Parts 1 and 2 \$
 - 16.2 Total book adjusted/carrying value of reinvested collateral assets reported on Schedule DL, Parts 1 and 2 \$
 - 16.3 Total payable for securities lending reported on the liability page \$

17. Excluding items in Schedule E – Part 3 – Special Deposits, real estate, mortgage loans and investments held physically in the reporting entity's offices, vaults or safety deposit boxes, were all stocks, bonds and other securities, owned throughout the current year held pursuant to a custodial agreement with a qualified bank or trust company in accordance with Section 1, III – General Examination Considerations, F. Outsourcing of Critical Functions, Custodial or Safekeeping Agreements of the NAIC *Financial Condition Examiners Handbook*? Yes [X] No []

17.1 For all agreements that comply with the requirements of the NAIC *Financial Condition Examiners Handbook*, complete the following:

1 Name of Custodian(s)	2 Custodian Address
FIFTH THIRD BANK.....	FIFTH THIRD CENTER, CINCINNATI, OHIO 45263.....

17.2 For all agreements that do not comply with the requirements of the NAIC *Financial Condition Examiners Handbook*, provide the name, location and a complete explanation:

1 Name(s)	2 Location(s)	3 Complete Explanation(s)

17.3 Have there been any changes, including name changes, in the custodian(s) identified in 17.1 during the current quarter? Yes [] No [X]

17.4 If yes, give full and complete information relating thereto:

1 Old Custodian	2 New Custodian	3 Date of Change	4 Reason

17.5 Identify all investment advisors, broker/dealers or individuals acting on behalf of broker/dealers that have access to the investment accounts, handle securities and have authority to make investments on behalf of the reporting entity:

1 Central Registration Depository	2 Name(s)	3 Address

18.1 Have all the filing requirements of the *Purposes and Procedures Manual* of the NAIC Securities Valuation Office been followed? Yes [] No [X]

18.2 If no, list exceptions:
SEE ATTACHED LIST FOR SECURITIES NOT FILED WITH THE SVO AS OF 3/31/2015.....

SCHEDULE F - CEDED REINSURANCE

Showing All New Reinsurers - Current Year to Date

1 NAIC Company Code	2 ID Number	3 Name of Reinsurer	4 Domiciliary Jurisdiction	5 Type of Reinsurer	6 Certified Reinsurer Rating (1 through 6)	7 Effective Date of Certified Reinsurer Rating
<p>NONE</p>						

STATEMENT AS OF MARCH 31, 2015 OF THE CINCINNATI INSURANCE COMPANY

SCHEDULE T - EXHIBIT OF PREMIUMS WRITTEN

Current Year to Date - Allocated by States and Territories

	1	Direct Premiums Written		Direct Losses Paid (Deducting Salvage)		Direct Losses Unpaid	
		2	3	4	5	6	7
States, etc.	Active Status	Current Year To Date	Prior Year To Date	Current Year To Date	Prior Year To Date	Current Year To Date	Prior Year To Date
1. Alabama	AL L	31,237,712	30,842,986	15,041,516	14,165,594	48,661,114	40,154,193
2. Alaska	AK L	35,665	21,128	0	0	27,808	85,397
3. Arizona	AZ L	11,025,020	11,352,540	5,621,417	3,152,209	32,211,202	25,022,493
4. Arkansas	AR L	14,647,276	13,764,494	3,729,362	6,814,849	25,192,772	19,159,627
5. California	CA L	1,245,196	1,304,188	243,922	376,847	11,485,736	9,183,953
6. Colorado	CO L	4,609,262	4,823,101	2,113,638	2,003,562	18,594,969	15,019,252
7. Connecticut	CT L	2,844,074	2,305,240	626,956	463,330	6,524,140	3,050,956
8. Delaware	DE L	3,362,681	2,362,557	1,237,561	2,222,700	13,449,799	11,742,490
9. Dist. Columbia	DC L	201,740	314,355	29,259	121,854	1,117,453	1,011,093
10. Florida	FL L	9,739,457	13,518,002	5,769,027	3,777,462	46,339,261	45,650,691
11. Georgia	GA L	47,409,861	47,322,207	27,915,666	28,412,739	96,760,948	103,218,740
12. Hawaii	HI L	31,311	84,066	0	0	32,888	20,699
13. Idaho	ID L	7,484,419	7,564,252	3,220,717	1,759,553	20,360,115	16,712,220
14. Illinois	IL L	51,812,291	53,669,640	29,046,415	37,126,596	208,319,247	231,061,290
15. Indiana	IN L	55,043,711	54,258,205	26,145,088	24,177,792	150,368,128	150,856,784
16. Iowa	IA L	14,341,297	15,338,823	10,415,671	6,337,232	75,964,482	60,869,474
17. Kansas	KS L	12,472,668	12,667,837	4,260,762	4,274,189	25,208,938	28,906,610
18. Kentucky	KY L	33,831,848	32,974,194	12,820,821	15,294,230	90,796,186	78,915,959
19. Louisiana	LA L	361,595	454,949	390,927	184,990	2,494,375	2,382,243
20. Maine	ME L	27,504	25,585	25,791	1,011	32,716	80,984
21. Maryland	MD L	15,082,981	13,912,116	6,068,075	7,661,754	45,163,895	38,750,314
22. Massachusetts	MA L	150,992	352,052	91,704	340,046	1,184,185	1,166,379
23. Michigan	MI L	44,158,440	41,696,663	24,256,741	26,280,930	145,499,509	133,986,396
24. Minnesota	MN L	25,045,450	22,784,420	8,561,006	15,997,900	65,230,687	68,114,168
25. Mississippi	MS L	352,005	393,875	68,145	193,217	1,444,949	1,462,233
26. Missouri	MO L	22,212,442	22,423,968	7,817,196	10,093,862	80,788,507	93,377,998
27. Montana	MT L	10,799,082	9,404,590	3,647,148	4,019,230	25,387,191	20,939,133
28. Nebraska	NE L	7,533,966	6,556,333	2,218,284	1,864,301	23,703,748	18,987,951
29. Nevada	NV L	302,875	293,776	207,807	3,153	1,229,897	1,026,295
30. New Hampshire	NH L	3,437,675	3,527,869	1,593,854	1,219,101	13,837,735	6,616,705
31. New Jersey	NJ L	720,065	628,900	490,204	265,298	7,908,973	7,793,956
32. New Mexico	NM L	3,845,381	3,290,855	388,422	345,207	7,504,480	4,253,097
33. New York	NY L	14,245,734	12,326,995	7,912,347	6,132,096	77,818,377	78,401,979
34. No. Carolina	NC L	45,007,786	43,940,158	17,986,905	18,824,745	89,036,770	101,246,027
35. No. Dakota	ND L	5,625,183	5,388,948	959,641	4,071,171	8,929,808	15,852,776
36. Ohio	OH L	141,512,234	145,871,597	62,210,569	77,640,083	327,620,619	349,445,734
37. Oklahoma	OK L	457,732	454,100	94,639	34,566	2,338,470	1,995,363
38. Oregon	OR L	5,655,856	4,014,679	1,671,468	1,017,049	7,601,019	5,905,079
39. Pennsylvania	PA L	42,529,363	45,483,294	21,294,910	20,356,709	196,013,930	183,590,069
40. Rhode Island	RI L	8,936	36,418	12,000	(4,266)	139,682	174,561
41. So. Carolina	SC L	10,986,675	10,568,018	3,425,415	8,341,706	29,655,912	27,964,740
42. So. Dakota	SD L	2,533,735	2,712,328	1,399,158	955,245	9,448,387	8,299,196
43. Tennessee	TN L	34,737,226	31,849,173	14,106,896	17,364,578	78,854,006	69,010,365
44. Texas	TX L	18,299,778	19,537,586	6,604,878	13,446,715	92,377,417	85,851,936
45. Utah	UT L	13,289,471	11,373,856	4,501,630	3,918,228	32,159,829	25,696,712
46. Vermont	VT L	4,862,321	4,990,199	3,071,400	2,950,181	14,635,782	15,360,276
47. Virginia	VA L	28,042,803	29,791,939	8,927,321	15,136,502	86,747,854	85,203,994
48. Washington	WA L	4,497,768	4,706,822	1,141,614	1,201,913	8,064,845	9,841,743
49. West Virginia	WV L	5,793,029	5,675,085	2,117,019	1,807,614	18,387,518	19,081,152
50. Wisconsin	WI L	29,799,194	30,865,521	10,634,969	12,615,967	134,580,281	110,465,074
51. Wyoming	WY L	1,292,904	1,009,758	439,785	363,663	2,943,751	2,514,942
52. American Samoa	AS N	0	0	0	0	0	0
53. Guam	GU N	0	0	0	0	0	0
54. Puerto Rico	PR L	125	125	0	0	0	(7)
55. U.S. Virgin Islands	VI N	0	0	0	0	0	0
56. Northern Mariana Islands	MP N	0	0	0	0	0	0
57. Canada	CAN N	0	0	0	0	0	0
58. Aggregate Other Alien	OT XXX	0	0	0	0	0	0
59. Totals	(a) 52	844,583,671	840,830,364	372,575,667	425,125,201	2,510,180,292	2,435,481,486
DETAILS OF WRITE-INS							
58001.	XXX						
58002.	XXX						
58003.	XXX						
58998. Summary of remaining write-ins for Line 58 from overflow page.	XXX	0	0	0	0	0	0
58999. TOTALS (Lines 58001 through 58003 plus 58998) (Line 58 above)	XXX	0	0	0	0	0	0

(L) Licensed or Chartered - Licensed Insurance Carrier or Domiciled RRG; (R) Registered - Non-domiciled RRGs; (Q) Qualified - Qualified or Accredited Reinsurer; (E) Eligible - Reporting Entities eligible or approved to write Surplus Lines in the state; (N) None of the above - Not allowed to write business in the state.

(a) Insert the number of L responses except for Canada and Other Alien.

**SCHEDULE Y – INFORMATION CONCERNING ACTIVITIES OF
INSURER MEMBERS OF A HOLDING COMPANY GROUP PART 1
– ORGANIZATIONAL CHART**

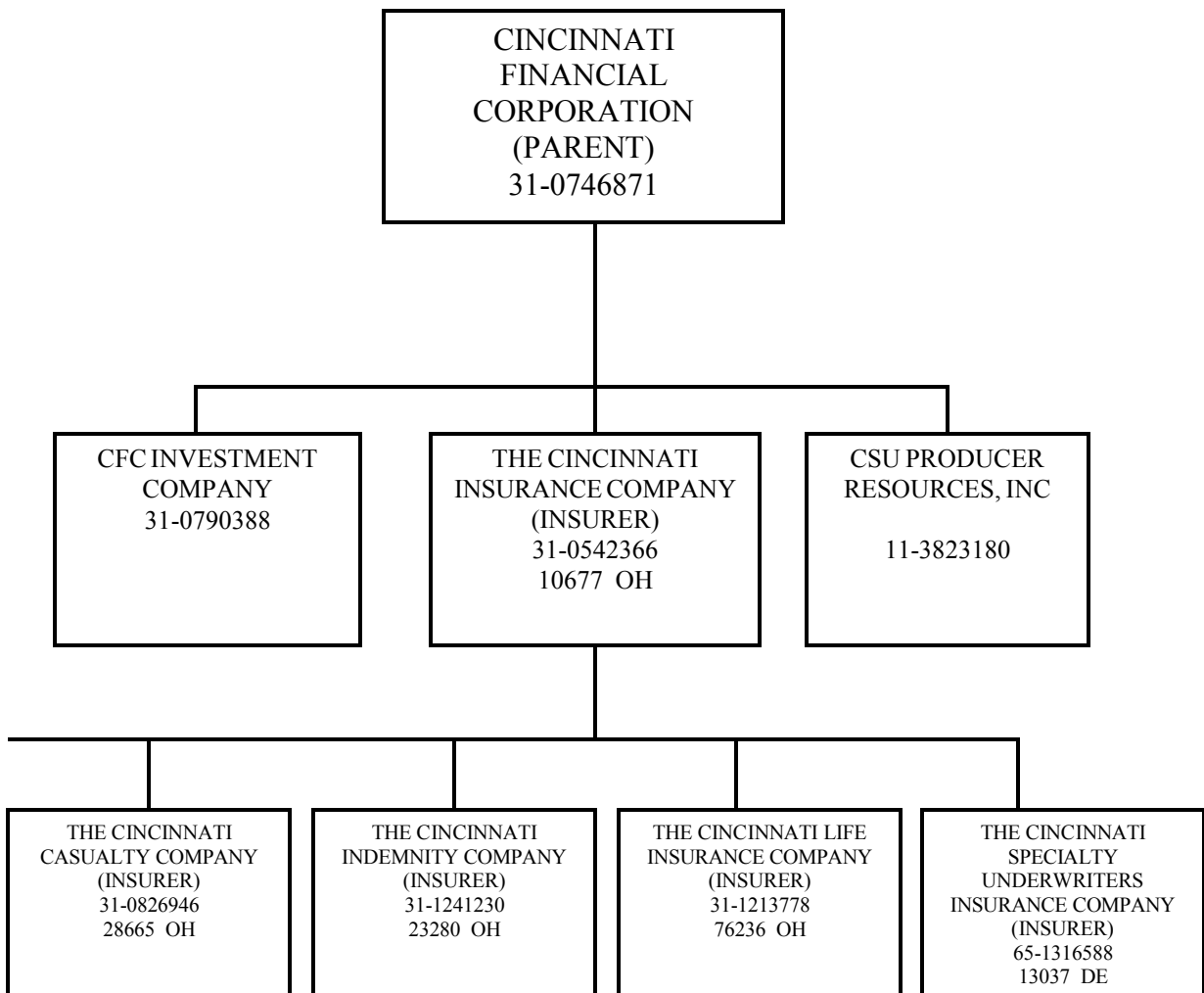

STATEMENT AS OF MARCH 31, 2015 OF THE CINCINNATI INSURANCE COMPANY

PART 1 - LOSS EXPERIENCE

Line of Business	Current Year to Date			4 Prior Year to Date Direct Loss Percentage
	1 Direct Premiums Earned	2 Direct Losses Incurred	3 Direct Loss Percentage	
1. Fire	21,495,061	8,931,837	41.6	36.8
2. Allied lines	17,357,471	13,680,344	78.8	105.6
3. Farmowners multiple peril	0	0	0.0	0.0
4. Homeowners multiple peril	118,837,611	64,734,459	54.5	67.6
5. Commercial multiple peril	236,726,100	106,883,564	45.2	59.0
6. Mortgage guaranty	0	0	0.0	0.0
8. Ocean marine	0	0	0.0	0.0
9. Inland marine	22,978,744	9,725,404	42.3	25.3
10. Financial guaranty	0	0	0.0	0.0
11.1 Medical professional liability -occurrence	7,381,590	4,795,981	65.0	69.4
11.2 Medical professional liability -claims made	182,468	39,642	21.7	(21.5)
12. Earthquake	638,822	(3)	0.0	1.2
13. Group accident and health	0	0	0.0	0.0
14. Credit accident and health	0	0	0.0	0.0
15. Other accident and health	0	0	0.0	0.0
16. Workers' compensation	26,014,429	15,776,264	60.6	72.2
17.1 Other liability occurrence	111,788,260	52,869,265	47.3	37.8
17.2 Other liability-claims made	24,783,705	3,439,137	13.9	46.5
17.3 Excess Workers' Compensation	378,292	7,289	1.9	37.0
18.1 Products liability-occurrence	16,175,402	10,036,798	62.0	58.9
18.2 Products liability-claims made	6	0	0.0	0.0
19.1,19.2 Private passenger auto liability	69,773,559	55,106,875	79.0	66.3
19.3,19.4 Commercial auto liability	82,661,101	60,486,301	73.2	50.0
21. Auto physical damage	85,970,754	50,432,957	58.7	60.4
22. Aircraft (all perils)	0	109,224	0.0	0.0
23. Fidelity	1,522,576	283,396	18.6	(24.7)
24. Surety	9,274,495	126,313	1.4	26.7
26. Burglary and theft	852,496	339,250	39.8	124.3
27. Boiler and machinery	4,051,541	2,186,454	54.0	23.8
28. Credit	0	0	0.0	0.0
29. International	0	0	0.0	0.0
30. Warranty	0	0	0.0	0.0
31. Reinsurance - Nonproportional Assumed Property	XXX	XXX	XXX	XXX
32. Reinsurance - Nonproportional Assumed Liability	XXX	XXX	XXX	XXX
33. Reinsurance - Nonproportional Assumed Financial Lines	XXX	XXX	XXX	XXX
34. Aggregate write-ins for other lines of business	0	0	0.0	0.0
35. TOTALS	858,844,483	459,990,751	53.6	56.5
DETAILS OF WRITE-INS				
3401.				
3402.				
3403.				
3498. Sum. of remaining write-ins for Line 34 from overflow page	0	0	0.0	0.0
3499. Totals (Lines 3401 through 3403 plus 3498) (Line 34)	0	0	0.0	0.0

PART 2 - DIRECT PREMIUMS WRITTEN

Line of Business	1	2	3
	Current Quarter	Current Year to Date	Prior Year Year to Date
1. Fire	21,421,879	21,421,879	20,857,327
2. Allied lines	17,474,242	17,474,242	16,716,791
3. Farmowners multiple peril	0	0	0
4. Homeowners multiple peril	102,698,544	102,698,544	101,943,911
5. Commercial multiple peril	236,802,832	236,802,832	245,303,908
6. Mortgage guaranty	0	0	0
8. Ocean marine	0	0	0
9. Inland marine	21,297,586	21,297,586	19,578,208
10. Financial guaranty	0	0	0
11.1 Medical professional liability-occurrence	6,625,499	6,625,499	8,432,463
11.2 Medical professional liability-claims made	169,400	169,400	14,643
12. Earthquake	700,582	700,582	510,554
13. Group accident and health	0	0	0
14. Credit accident and health	0	0	0
15. Other accident and health	0	0	0
16. Workers' compensation	27,589,065	27,589,065	30,511,460
17.1 Other liability occurrence	116,318,020	116,318,020	112,412,056
17.2 Other liability-claims made	23,941,351	23,941,351	23,447,096
17.3 Excess Workers' Compensation	524,032	524,032	522,257
18.1 Products liability-occurrence	18,210,644	18,210,644	17,999,437
18.2 Products liability-claims made	5	5	0
19.1,19.2 Private passenger auto liability	64,538,948	64,538,948	61,692,781
19.3,19.4 Commercial auto liability	85,185,063	85,185,063	86,181,920
21. Auto physical damage	85,287,905	85,287,905	79,177,623
22. Aircraft (all perils)	0	0	0
23. Fidelity	1,423,477	1,423,477	1,964,101
24. Surety	9,754,829	9,754,829	9,179,726
26. Burglary and theft	967,447	967,447	934,286
27. Boiler and machinery	3,652,321	3,652,321	3,449,824
28. Credit	0	0	0
29. International	0	0	0
30. Warranty	0	0	0
31. Reinsurance - Nonproportional Assumed Property	XXX	XXX	XXX
32. Reinsurance - Nonproportional Assumed Liability	XXX	XXX	XXX
33. Reinsurance - Nonproportional Assumed Financial Lines	XXX	XXX	XXX
34. Aggregate write-ins for other lines of business	0	0	0
35. TOTALS	844,583,671	844,583,671	840,830,372
DETAILS OF WRITE-INS			
3401.			
3402.			
3403.			
3498. Sum. of remaining write-ins for Line 34 from overflow page	0	0	0
3499. Totals (Lines 3401 through 3403 plus 3498) (Line 34)	0	0	0

STATEMENT AS OF MARCH 31, 2015 OF THE CINCINNATI INSURANCE COMPANY

PART 3 (000 omitted)

LOSS AND LOSS ADJUSTMENT EXPENSE RESERVES SCHEDULE

	1	2	3	4	5	6	7	8	9	10	11	12	13
Years in Which Losses Occurred	Prior Year-End Known Case Loss and LAE Reserves	Prior Year-End IBNR Loss and LAE Reserves	Total Prior Year-End Loss and LAE Reserves (Cols. 1 + 2)	2015 Loss and LAE Payments on Claims Reported as of Prior Year-End	2015 Loss and LAE Payments on Claims Unreported as of Prior Year-End	Total 2015 Loss and LAE Payments (Cols. 4 + 5)	Q.S. Date Known Case Loss and LAE Reserves on Claims Reported and Open as of Prior Year End	Q.S. Date Known Case Loss and LAE Reserves on Claims Reported or Reopened Subsequent to Prior Year End	Q.S. Date IBNR Loss and LAE Reserves	Total Q.S. Loss and LAE Reserves (Cols.7 + 8 + 9)	Prior Year-End Known Case Loss and LAE Reserves Developed (Savings)/ Deficiency (Cols. 4 + 7 minus Col. 1)	Prior Year-End IBNR Loss and LAE Reserves Developed (Savings)/ Deficiency (Cols. 5 + 8 + 9 minus Col. 2)	Prior Year-End Total Loss and LAE Reserve Developed (Savings)/ Deficiency (Cols. 11 + 12)
1. 2012 + Prior	911,399	842,491	1,753,890	109,913	4,332	114,245	799,439	24,880	805,555	1,629,874	(2,047)	(7,723)	(9,771)
2. 2013	439,707	346,585	786,292	55,807	4,436	60,243	387,155	19,817	315,902	722,873	3,254	(6,430)	(3,176)
3. Subtotals 2013 + prior	1,351,107	1,189,076	2,540,182	165,720	8,768	174,488	1,186,593	44,697	1,121,457	2,352,747	1,207	(14,154)	(12,947)
4. 2014	791,833	632,187	1,424,020	176,597	41,041	217,638	599,452	97,905	504,651	1,202,008	(15,784)	11,410	(4,374)
5. Subtotals 2014 + prior	2,142,940	1,821,262	3,964,202	342,317	49,809	392,126	1,786,045	142,602	1,626,108	3,554,755	(14,577)	(2,743)	(17,321)
6. 2015	XXX	XXX	XXX	XXX	144,572	144,572	XXX	281,671	256,326	537,997	XXX	XXX	XXX
7. Totals	2,142,940	1,821,262	3,964,202	342,317	194,380	536,698	1,786,045	424,273	1,882,434	4,092,752	(14,577)	(2,743)	(17,321)
8. Prior Year-End Surplus As Regards Policy-holders	4,472,210												
											Col. 11, Line 7 As % of Col. 1, Line 7	Col. 12, Line 7 As % of Col. 2, Line 7	Col. 13, Line 7 As % of Col. 3, Line 7
											1. (0.7)	2. (0.2)	3. (0.4)
													Col. 13, Line 7 Line 8
													4. (0.4)

SUPPLEMENTAL EXHIBITS AND SCHEDULES INTERROGATORIES

The following supplemental reports are required to be filed as part of your statement filing. However, in the event that your company does not transact the type of business for which the special report must be filed, your response of **NO** to the specific interrogatory will be accepted in lieu of filing a "NONE" report and a bar code will be printed below. If the supplement is required of your company but is not being filed for whatever reason enter **SEE EXPLANATION** and provide an explanation following the interrogatory questions.

	<u>Response</u>
1. Will the Trusteed Surplus Statement be filed with the state of domicile and the NAIC with this statement?NO.....
2. Will Supplement A to Schedule T (Medical Professional Liability Supplement) be filed with this statement?YES.....
3. Will the Medicare Part D Coverage Supplement be filed with the state of domicile and the NAIC with this statement?NO.....
4. Will the Director and Officer Insurance Coverage Supplement be filed with the state of domicile and the NAIC with this statement?YES.....

Explanation:

1.

3.

Bar Code:



OVERFLOW PAGE FOR WRITE-INS

STATEMENT AS OF MARCH 31, 2015 OF THE CINCINNATI INSURANCE COMPANY

SCHEDULE A – VERIFICATION

Real Estate

	1 Year To Date	2 Prior Year Ended December 31
1. Book/adjusted carrying value, December 31 of prior year	9,479,507	9,725,906
2. Cost of acquired:		
2.1 Actual cost at time of acquisition		0
2.2 Additional investment made after acquisition		0
3. Current year change in encumbrances		0
4. Total gain (loss) on disposals		0
5. Deduct amounts received on disposals		0
6. Total foreign exchange change in book/adjusted carrying value		0
7. Deduct current year's other-than-temporary impairment recognized		0
8. Deduct current year's depreciation	61,600	246,399
9. Book/adjusted carrying value at the end of current period (Lines 1+2+3+4-5+6-7-8)	9,417,907	9,479,507
10. Deduct total nonadmitted amounts	0	0
11. Statement value at end of current period (Line 9 minus Line 10)	9,417,907	9,479,507

SCHEDULE B – VERIFICATION

Mortgage Loans

	1 Year To Date	2 Prior Year Ended December 31
1. Book value/recorded investment excluding accrued interest, December 31 of prior year	0	0
2. Cost of acquired:		
2.1 Actual cost at time of acquisition		0
2.2 Additional investment made after acquisition		0
3. Capitalized deferred interest and other		0
4. Accrual of discount		0
5. Unrealized valuation increase (decrease)		0
6. Total gain (loss) on disposals		0
7. Deduct amounts received on disposals		0
8. Deduct amortization of premium and mortgage interest points and commitment fees		0
9. Total foreign exchange change in book value/recorded investment excluding accrued interest		0
10. Deduct current year's other-than-temporary impairment recognized		0
11. Book value/recorded investment excluding accrued interest at end of current period (Lines 1+2+3+4+5+6-7-8+9-10)	0	0
12. Total valuation allowance		0
13. Subtotal (Line 11 plus Line 12)	0	0
14. Deduct total nonadmitted amounts	0	0
15. Statement value at end of current period (Line 13 minus Line 14)	0	0

NONE

SCHEDULE BA – VERIFICATION

Other Long-Term Invested Assets

	1 Year To Date	2 Prior Year Ended December 31
1. Book/adjusted carrying value, December 31 of prior year	11,407,039	3,867,840
2. Cost of acquired:		
2.1 Actual cost at time of acquisition	0	7,835,832
2.2 Additional investment made after acquisition		0
3. Capitalized deferred interest and other		0
4. Accrual of discount		0
5. Unrealized valuation increase (decrease)		0
6. Total gain (loss) on disposals		0
7. Deduct amounts received on disposals		0
8. Deduct amortization of premium and depreciation	53,356	296,633
9. Total foreign exchange change in book/adjusted carrying value		0
10. Deduct current year's other-than-temporary impairment recognized		0
11. Book/adjusted carrying value at end of current period (Lines 1+2+3+4+5+6-7-8+9-10)	11,353,683	11,407,039
12. Deduct total nonadmitted amounts	0	0
13. Statement value at end of current period (Line 11 minus Line 12)	11,353,683	11,407,039

SCHEDULE D – VERIFICATION

Bonds and Stocks

	1 Year To Date	2 Prior Year Ended December 31
1. Book/adjusted carrying value of bonds and stocks, December 31 of prior year	9,020,962,944	8,755,463,968
2. Cost of bonds and stocks acquired	235,440,164	958,012,091
3. Accrual of discount	2,276,023	8,816,795
4. Unrealized valuation increase (decrease)	(75,354,937)	184,248,362
5. Total gain (loss) on disposals	39,148,156	98,408,751
6. Deduct consideration for bonds and stocks disposed of	261,788,381	956,941,682
7. Deduct amortization of premium	3,673,745	14,211,866
8. Total foreign exchange change in book/adjusted carrying value		0
9. Deduct current year's other-than-temporary impairment recognized	0	12,833,475
10. Book/adjusted carrying value at end of current period (Lines 1+2+3+4+5-6-7+8-9)	8,957,010,224	9,020,962,944
11. Deduct total nonadmitted amounts	0	0
12. Statement value at end of current period (Line 10 minus Line 11)	8,957,010,224	9,020,962,944

STATEMENT AS OF MARCH 31, 2015 OF THE CINCINNATI INSURANCE COMPANY

SCHEDULE D - PART 1B

Showing the Acquisitions, Dispositions and Non-Trading Activity
During the Current Quarter for all Bonds and Preferred Stock by NAIC Designation

NAIC Designation	1 Book/Adjusted Carrying Value Beginning of Current Quarter	2 Acquisitions During Current Quarter	3 Dispositions During Current Quarter	4 Non-Trading Activity During Current Quarter	5 Book/Adjusted Carrying Value End of First Quarter	6 Book/Adjusted Carrying Value End of Second Quarter	7 Book/Adjusted Carrying Value End of Third Quarter	8 Book/Adjusted Carrying Value December 31 Prior Year
BONDS								
1. NAIC 1 (a).....	3,113,701,239	123,907,002	146,757,728	(1,399,948)	3,089,450,564	0	0	3,113,701,239
2. NAIC 2 (a).....	1,779,143,537	43,791,485	22,748,900	(9,127,618)	1,791,058,504	0	0	1,779,143,537
3. NAIC 3 (a).....	171,943,113	30,195,210	10,995,433	9,052,602	200,195,492	0	0	171,943,113
4. NAIC 4 (a).....	30,768,457			(7,706,744)	23,061,712	0	0	30,768,457
5. NAIC 5 (a).....	10,307,804			7,678,759	17,986,563	0	0	10,307,804
6. NAIC 6 (a).....	26,635,661			(79,644)	26,556,017	0	0	26,635,661
7. Total Bonds	5,132,499,810	197,893,697	180,502,061	(1,582,595)	5,148,308,852	0	0	5,132,499,810
PREFERRED STOCK								
8. NAIC 1.....	0				0	0	0	0
9. NAIC 2.....	82,182,720			1,601,988	83,784,708	0	0	82,182,720
10. NAIC 3.....	70,562,233	8,000,000		(1,151,840)	77,410,393	0	0	70,562,233
11. NAIC 4.....	0			1,464,390	1,464,390	0	0	0
12. NAIC 5.....	0				0	0	0	0
13. NAIC 6.....	0				0	0	0	0
14. Total Preferred Stock.....	152,744,953	8,000,000	0	1,914,538	162,659,491	0	0	152,744,953
15. Total Bonds & Preferred Stock	5,285,244,763	205,893,697	180,502,061	331,943	5,310,968,343	0	0	5,285,244,763

(a) Book/Adjusted Carrying Value column for the end of the current reporting period includes the following amount of non-rated short-term and cash equivalent bonds by NAIC designation: NAIC 1 \$; NAIC 2 \$;
NAIC 3 \$; NAIC 4 \$; NAIC 5 \$; NAIC 6 \$

S102

Schedule DA - Part 1

NONE

Schedule DA - Verification

NONE

Schedule DB - Part A - Verification

NONE

Schedule DB - Part B - Verification

NONE

Schedule DB - Part C - Section 1

NONE

Schedule DB - Part C - Section 2

NONE

Schedule DB - Verification

NONE

Schedule E - Verification

NONE

Schedule A - Part 2

NONE

Schedule A - Part 3

NONE

Schedule B - Part 2

NONE

Schedule B - Part 3

NONE

STATEMENT AS OF MARCH 31, 2015 OF THE CINCINNATI INSURANCE COMPANY

SCHEDULE D - PART 3

Show All Long-Term Bonds and Stock Acquired During the Current Quarter

1	2	3	4	5	6	7	8	9	10
CUSIP Identification	Description	Foreign	Date Acquired	Name of Vendor	Number of Shares of Stock	Actual Cost	Par Value	Paid for Accrued Interest and Dividends	NAIC Designation or Market Indicator (a)
Bonds - U.S. States, Territories and Possessions									
70914P-XD-9	PA STATE		02/04/2015	MERRILL LYNCH		4,950,000	5,000,000		1FE
1799999 - Bonds - U.S. States, Territories and Possessions						4,950,000	5,000,000	0	XXX
Bonds - U.S. Political Subdivisions of States, Territories and Possessions									
035357-XK-3	IA ANKENY CMNTY SCH DIST GO		02/11/2015	JANNEY MONTGOMERY SCOTT		2,932,859	2,965,000		1FE
042325-KH-2	PA ARMSTRONG CNTY GO		02/05/2015	PNC SECURITIES		1,219,988	1,250,000		1FE
057507-JT-3	CA BAKERSFIELD CITY SCH DIST GO		02/06/2015	PIPER JAFFRAY		2,520,702	2,565,000		1FE
057507-JU-0	CA BAKERSFIELD CITY SCH DIST GO		02/06/2015	PIPER JAFFRAY		1,709,400	1,750,000		1FE
07539P-CT-4	OH BEAVERCREEK CITY SCH DIST GO		02/04/2015	ROSS SINCLAIR		3,989,920	4,000,000		1FE
076059-GK-4	PA BEDFORD CNTY GO		02/06/2015	JANNEY MONTGOMERY SCOTT		245,538	250,000		2FE
076059-GL-2	PA BEDFORD CNTY GO		02/06/2015	JANNEY MONTGOMERY SCOTT		741,443	750,000		2FE
127269-KC-1	LA CADDO PARISH SCH DIST		01/08/2015	RAYMOND JAMES		641,134	650,000		1FE
238388-PT-3	IA DAVENPORT GO		02/12/2015	MORGAN STANLEY		1,162,300	1,180,000		1FE
238388-PU-0	IA DAVENPORT GO		02/12/2015	MORGAN STANLEY		1,199,250	1,230,000		1FE
273389-JG-2	MI EAST LANSING SCH DIST GO		02/04/2015	STIFEL NICOLAUS		1,621,623	1,360,000		1FE
287425-C7-5	MN ELK RIVER INDEP SCH DIST GO		01/27/2015	RW BAIRD		5,000,000	5,000,000		1FE
345766-NC-9	OH FOREST HILLS LOCAL SCH DIST GO		02/05/2015	FIFTH THIRD BANK		1,267,508	1,170,000		1FE
435236-JY-1	MI HOLLAND SCH DIST GO		02/05/2015	RAYMOND JAMES		1,224,746	1,180,000	12,169	1FE
490278-5B-0	MI KENT CNTY GO		02/11/2015	BMO CAPITAL MARKETS		6,046,429	5,675,000		1FE
492674-PH-3	OH CITY OF KETTERING GO		01/23/2015	RBC CAPITAL MARKETS		1,582,864	1,625,000		1FE
492700-LH-0	WI KETTLE MORAINNE SCH DIST GO		03/24/2015	PIPER JAFFRAY		2,607,238	2,640,000		1FE
514040-L2-8	PA LANCASTER GO		02/13/2015	RBC CAPITAL MARKETS		1,070,190	1,000,000		1FE
535769-EA-7	OR LINN BENTON CMNTY CLG DIST GO		02/13/2015	PIPER JAFFRAY		974,780	1,000,000		1FE
565216-LY-2	OH MAPLE HEIGHTS CITY SCH GO		02/12/2015	STIFEL NICOLAUS		4,903,200	5,000,000		2FE
567385-GK-9	AZ MARICOPA CNTY ELEM SCH DIST GO		02/05/2015	STIFEL NICOLAUS		1,343,435	1,360,000		1FE
572461-NR-8	MI MARSHALL PUBLIC SCH DIST GO		01/28/2015	STIFEL NICOLAUS		1,012,766	945,000		1FE
587839-D5-7	NJ MERCER CNTY GO		02/06/2015	HUTCHINSON SHOCKEY ERLEY		3,133,186	3,190,000		1FE
59333F-PL-8	FL MIAMI-DADE CNTY GO		02/04/2015	RW BAIRD		1,775,250	1,800,000		1FE
596697-NQ-1	WI MIDDLETON-CROSS PLAINS SCH DIST GO		02/06/2015	RW BAIRD		2,500,000	2,500,000	34,722	1FE
649041-HM-5	MN NEW ULM INDEP SCH DIST GO		01/23/2015	RW BAIRD		2,240,000	2,240,000		1FE
660631-WQ-1	AR NORTH LITTLE ROCK SCH DIST GO		01/14/2015	MERRILL LYNCH		2,005,496	2,020,000	673	1FE
660631-WV-0	AR LITTLE ROCK SCH DIST GO		02/11/2015	MERRILL LYNCH		1,268,055	1,315,000	1,899	1FE
661684-NM-8	PA NORTH POCONO SCH DIST GO		01/16/2015	RBC DAIN RAUSCHER		2,466,200	2,500,000		1FE
667325-EE-0	AR NW CMNTY CLG GO		02/06/2015	RAYMOND JAMES		497,990	500,000		1FE
667325-EF-7	AR NW CMNTY CLG GO		02/06/2015	RAYMOND JAMES		1,014,535	1,025,000		1FE
680616-A9-0	OH OLENTANGY LOCAL SCH DIST GO		02/11/2015	FIFTH THIRD BANK		691,283	640,000		1FE
685814-MD-4	WI OREGON SCH DIST GO		02/06/2015	MERRILL LYNCH		2,233,002	2,290,000		1FE
689861-NA-6	LA EAST OUACHITA SCH DIST GO		02/03/2015	RW BAIRD		1,080,000	1,080,000		1FE
776219-PE-1	MI ROMULUS TWP CMNTY SCHLS GO		01/09/2015	RW BAIRD		557,375	500,000		1FE
782051-AX-4	MN RUSHFORD PETERSON SCH DIST GO		01/16/2015	PIPER JAFFRAY		2,180,000	2,180,000		1FE
850752-NH-5	MA SPRINGFIELD GO		02/06/2015	RW BAIRD		1,500,000	1,500,000		1FE
891381-R5-6	CA TORRANCE UNIF SCH DIST GO		02/12/2015	GK BAUM		1,867,565	1,750,000		1FE
899645-YC-3	OK TULSA GO		02/06/2015	HUTCHINSON SHOCKEY ERLEY		2,863,084	2,915,000		1FE
920576-5X-9	AR VAN BUREN SCH DIST #42 GO		01/21/2015	RW BAIRD		3,955,000	3,955,000	2,429	1FE
930047-MB-8	MN WACONIA INDEP SCH DIST GO		01/23/2015	RW BAIRD		4,560,000	4,560,000	7,580	1FE
933747-DX-2	OH WAPAKONETA SCHL DIST GO		03/26/2015	ROSS SINCLAIR		1,081,050	1,000,000		1FE
2499999 - Bonds - U.S. Political Subdivisions of States, Territories and Possessions						84,486,382	84,005,000	62,173	XXX
Bonds - U.S. Special Revenue									
013493-GU-9	NM ALBUQUERQUE BERNALILLO WTR REVENUE		03/19/2015	JP MORGAN		1,500,000	1,500,000		1FE
270764-EN-9	LA EAST BATON ROUGE PARISH REV		03/27/2015	CITIGROUP GLOBAL MARKETS		1,169,430	1,000,000		1FE
338406-BY-6	FL FLAGLER CNTY IMPT REVENUE		02/11/2015	MERRILL LYNCH		3,287,737	3,110,000		1FE
378325-BP-8	AZ GLENDALE TRANSPRTN EX TAX REVENUE		01/22/2015	STIFEL NICOLAUS		2,432,558	2,440,000		1FE
427585-GH-1	PA HERMITAGE MUN REV		03/27/2015	PNC SECURITIES		1,890,959	1,935,000		1FE
469487-JY-9	FL JACKSONVILLE SPL REVENUE		02/11/2015	RBC DAIN RAUSCHER		3,484,530	3,000,000	36,667	1FE
532644-JZ-5	AL LIMESTONE CNTY BRD OF EDU REVENUE		01/14/2015	RAYMOND JAMES		478,740	490,000		1FE
546282-G7-3	LA ST LOCAL ENVRNMTL FAGS REVENUE		02/06/2015	STEPHENS INC		3,372,689	3,445,000		1FE
590545-UN-7	AZ MESA UTILITY SYS REVENUE		02/10/2015	LOOP CAPITAL MARKETS		1,497,750	1,500,000	15,979	1FE
607142-FV-3	AL MOBILE WTR & SWR REVENUE		02/05/2015	DUNCAN WILLIAMS		2,816,158	2,645,000	11,462	1FE
640345-VM-3	KY NELSON CNTY SCH DIST FIN CORP REVENUE		01/29/2015	HILLIARD & LYONS INC		1,915,000	1,915,000	3,990	1FE

E04

STATEMENT AS OF MARCH 31, 2015 OF THE CINCINNATI INSURANCE COMPANY

SCHEDULE D - PART 3

Show All Long-Term Bonds and Stock Acquired During the Current Quarter

1	2	3	4	5	6	7	8	9	10
CUSIP Identification	Description	Foreign	Date Acquired	Name of Vendor	Number of Shares of Stock	Actual Cost	Par Value	Paid for Accrued Interest and Dividends	NAIC Designation or Market Indicator (a)
.682001-CF-7	NE OMAHA PUBLIC PWR DIST ELEC REVENUE		02/10/2015	RW BAIRD		1,562,699	1,455,000	1,940	1FE
.682004-DY-9	NE OMAHA PUBLIC PWR DIST ELEC REVENUE		02/05/2015	RBC CAPITAL MARKETS		4,612,859	3,905,000		1FE
.795685-FB-7	UT SALT LAKE SALES TAX REVENUE		01/27/2015	MORGAN STANLEY		1,420,000	1,420,000	4,378	1FE
.818614-FD-6	IN SEYMOUR SEWAGE WKS REVENUE		02/04/2015	STIFEL NICOLAUS		1,800,000	1,800,000		1FE
.844211-CX-8	MI SOUTHFIELD LIBRARY BLDG AUTH REVENUE		02/13/2015	FIFTH THIRD BANK		994,602	1,020,000		1FE
.914054-KR-1	PA UNIV AREA JT AUTH REVENUE		02/06/2015	PNC SECURITIES		2,140,075	2,130,000		1FE
.938729-BR-0	UT WASHINGTON CNTY WTR REVENUE		02/05/2015	GK BAUM		1,099,080	1,000,000		1FE
.98840A-AQ-8	CA YUCAIPA VLY WTR SYS REVENUE		02/13/2015	MERRILL LYNCH		1,906,273	1,780,000		1FE
.98840A-AR-6	CA YUCAIPA VLY WTR SYS REVENUE		02/13/2015	MERRILL LYNCH		979,660	1,000,000		1FE
3199999 - Bonds - U.S. Special Revenue and Special Assessment and all Non-Guaranteed Obligations of Agencies and Authorities of Governments and Their Political Subdivisions						40,360,800	38,490,000	74,415	XXX
Bonds - Industrial and Miscellaneous (Unaffiliated)									
.02005N-AX-8	ALLY FINANCIAL INC		02/11/2015	CITIGROUP GLOBAL MARKETS		1,990,000	2,000,000	722	3FE
.02005N-AY-6	ALLY FINANCIAL INC		02/11/2015	VARIOUS		8,883,990	9,000,000	2,292	3FE
.045487-AB-1	ASSOC BANC-CORP		03/03/2015	KEY CAPITAL MARKETS		1,010,350	1,000,000	13,340	2FE
.05990K-AC-0	BANC OF CALIFORNIA INC		03/31/2015	SANDLER O'NEILL		7,980,000	8,000,000		2Z
.096630-AD-0	BOARDWALK PIPELINES LP		03/10/2015	BARCLAYS CAPITAL		2,992,560	3,000,000	44,138	2FE
.212015-AH-4	CONTINENTAL RESOURCES		03/31/2015	CANTOR FITZGERALD & CO		1,977,500	2,000,000	5,833	2FE
.23311R-AD-8	DCP MIDSTREAM LLC		02/25/2015	JP MORGAN		1,972,500	2,000,000	49,636	3FE
.32115D-AA-4	FIRST NBC BANK HOLDINGS CORPORATE		02/10/2015	SANDLER O'NEILL		4,000,000	4,000,000		2Z
.680223-AJ-3	OLD REPUBLIC INTTL CORP		01/06/2015	KEY CAPITAL MARKETS		2,121,855	2,015,000	28,378	2FE
.681936-BE-9	OMEGA HLTHCARE INVESTORS		03/11/2015	JP MORGAN		1,970,920	2,000,000		2FE
.81618T-AB-6	SELECT INCOME REIT		01/29/2015	UBS SECURITIES		3,968,400	4,000,000		2FE
.81618T-AC-4	SELECT INCOME REIT		01/29/2015	UBS SECURITIES		1,959,800	2,000,000		2FE
.81618T-AD-2	SELECT INCOME REIT		01/29/2015	UBS SECURITIES		2,962,380	3,000,000		2FE
.878055-AE-2	TCF NATIONAL BANK		03/17/2015	JP MORGAN		3,961,880	4,000,000	5,878	2FE
.969457-BG-4	WILLIAMS COS INC		01/23/2015	JP MORGAN		11,348,720	10,000,000	316,313	3FE
.983130-AV-7	WYNN LAS VEGAS LLC/CORP		02/11/2015	DEUTSCHE BANK		6,000,000	6,000,000		3FE
.71656L-BC-4	PETROLEOS MEXICANOS	F	01/15/2015	CITIGROUP GLOBAL MARKETS		999,260	1,000,000		2FE
.71656L-BD-2	PETROLEOS MEXICANOS	F	01/15/2015	CITIGROUP GLOBAL MARKETS		1,996,400	2,000,000		2FE
3899999 - Bonds - Industrial and Miscellaneous (Unaffiliated)						68,096,515	67,015,000	466,529	XXX
8399997 - Subtotals - Bonds - Part 3						197,893,697	194,510,000	603,118	XXX
8399999 - Subtotals - Bonds						197,893,697	194,510,000	603,118	XXX
Preferred Stocks - Industrial and Miscellaneous (Unaffiliated)									
.060505-EN-0	BANK OF AMERICA CORP		03/12/2015	BANK OF AMERICA	70,000,000	7,000,000			P3LFE
.617474-AA-9	MORGAN STANLEY		03/12/2015	MORGAN STANLEY	10,000,000	1,000,000			P3LFE
8499999 - Preferred Stocks - Industrial and Miscellaneous (Unaffiliated)						8,000,000	XXX	0	XXX
8999997 - Subtotals - Preferred Stocks - Part 3						8,000,000	XXX	0	XXX
8999999 - Subtotals - Preferred Stocks						8,000,000	XXX	0	XXX
Common Stocks - Industrial and Miscellaneous									
.00434L-10-9	ACCESS MIDSTREAM PARTNERS MLP		02/03/2015	MERGER	35,512,118	2,240,404			L
.118230-10-1	BUCKEYE PARTNERS LP		02/18/2015	BLOOMBERG TRADEBOOK		12,902,000		977,481	L
.23311P-10-0	DCP MIDSTREAM PARTNERS LP		02/18/2015	BLOOMBERG TRADEBOOK	33,373,000	1,337,566			L
.26885B-10-0	EQT MIDSTREAM PARTNERS MLP		02/19/2015	BLOOMBERG TRADEBOOK	22,596,000	1,895,169			L
.29250R-10-6	ENBRIDGE ENERGY PARTNERS LP		02/18/2015	BLOOMBERG TRADEBOOK		14,259,000		551,614	L
.29273R-10-9	ENERGY TRANSFER PARTNERS LP		02/18/2015	BLOOMBERG TRADEBOOK	22,993,000	1,370,075			L
.371927-10-4	GENESIS ENERGY L.P.		02/19/2015	BLOOMBERG TRADEBOOK	45,380,000	2,119,305			L
.570759-10-0	MARKWEST ENERGY PARTNERS LP		02/19/2015	BLOOMBERG TRADEBOOK	54,480,000	3,345,167			L
.67058H-10-2	NUSTAR ENERGY LP		02/18/2015	BLOOMBERG TRADEBOOK	10,445,000	653,012			L
.68268N-10-3	ONEOK PARTNERS LP		02/18/2015	BLOOMBERG TRADEBOOK	32,056,000	1,466,568			L
.75885Y-10-7	REGENCY ENERGY PARTNERS LP		02/19/2015	BLOOMBERG TRADEBOOK	96,986,000	2,339,947			L
.86764L-10-8	SUNOCO LOGISTICS PARTNERS LP		02/18/2015	BLOOMBERG TRADEBOOK	23,709,000	1,076,035			L
.87233Q-10-8	TC PIPELINES LP		02/19/2015	BLOOMBERG TRADEBOOK	19,630,000	1,333,718			L
.87611X-10-5	TARGA RESOURCES PARTNERS LP		02/18/2015	BLOOMBERG TRADEBOOK	23,965,000	1,125,753			L
.958254-10-4	WESTERN GAS PARTNERS LP		02/19/2015	BLOOMBERG TRADEBOOK	21,290,000	1,513,433			L
.96949L-10-5	WILLIAMS PARTNERS MLP		03/27/2015	VARIOUS	117,952,000	6,201,218			L
9099999 - Common Stocks - Industrial and Miscellaneous (Unaffiliated)						29,546,467	XXX	0	XXX
9799997 - Subtotals - Common Stocks - Part 3						29,546,467	XXX	0	XXX
9799999 - Subtotals - Common Stocks						29,546,467	XXX	0	XXX
9899999 - Subtotals - Preferred and Common Stocks						37,546,467	XXX	0	XXX

E04.1

STATEMENT AS OF MARCH 31, 2015 OF THE CINCINNATI INSURANCE COMPANY

SCHEDULE D - PART 3

Show All Long-Term Bonds and Stock Acquired During the Current Quarter

1 CUSIP Identification	2 Description	3 Foreign	4 Date Acquired	5 Name of Vendor	6 Number of Shares of Stock	7 Actual Cost	8 Par Value	9 Paid for Accrued Interest and Dividends	10 NAIC Designation or Market Indicator ^(a)
9999999 Totals						235,440,164	XXX	603,118	XXX

(a) For all common stock bearing the NAIC market indicator "U" provide: the number of such issues

STATEMENT AS OF MARCH 31, 2015 OF THE CINCINNATI INSURANCE COMPANY

SCHEDULE D - PART 4

Show All Long-Term Bonds and Stock Sold, Redeemed or Otherwise Disposed of During the Current Quarter

1	2	3	4	5	6	7	8	9	10	Change in Book/Adjusted Carrying Value					16	17	18	19	20	21	22
										11	12	13	14	15							
CUSIP Identification	Description	Foreign	Disposal Date	Name of Purchaser	Number of Shares of Stock	Consideration	Par Value	Actual Cost	Prior Year Book/Adjusted Carrying Value	Unrealized Valuation Increase/(Decrease)	Current Year's (Amortization)/Accretion	Current Year's Other Than Temporary Impairment Recognized	Total Change in B./A.C.V. (11+12-13)	Total Foreign Exchange Change in B./A.C.V.	Book/Adjusted Carrying Value at Disposal Date	Foreign Exchange Gain (Loss) on Disposal	Realized Gain (Loss) on Disposal	Total Gain (Loss) on Disposal	Bond Interest/Stock Dividends Received During Year	Stated Contractual Maturity Date	NAIC Designation or Market Indicator (a)
Bonds - U.S. Political Subdivisions of States, Territories and Possessions																					
014393-HC-9...	TX ALDINE INDPT SCHL DIST GO...		02/15/2015	MATURITY...		840,000	840,000	840,000	840,000				0		840,000			0	16,800	02/15/2015	1FE
067167-KF-2...	TX BARBERS HILL INDPT SCHL DIST GO...		02/15/2015	SECURITY CALLED BY ISSUER at 100.000		2,235,000	2,235,000	2,235,000	2,235,000				0		2,235,000			0	45,259	02/15/2018	1FE
090874-EW-4...	TX BIRDVILLE INDPT SCHL DIST GO...		02/15/2015	SECURITY CALLED BY ISSUER at 100.000		4,640,000	4,640,000	4,626,173	4,634,907		138		138		4,635,044		4,956	4,956	97,440	02/15/2019	1FE
132375-JT-4...	MN CAMBRIDGE INDPT SCHL DIST GO...		02/01/2015	SECURITY CALLED BY ISSUER at 100.000		2,120,000	2,120,000	2,120,000	2,120,000				0		2,120,000			0	42,400	02/01/2017	1FE
133303-TJ-6...	TX CAMERON CNTY GO...		02/15/2015	SECURITY CALLED BY ISSUER at 100.000		1,325,000	1,325,000	1,325,000	1,325,000				0		1,325,000			0	27,494	02/15/2018	1FE
162276-DB-2...	NJ CHATHAMS DIST BRD ED GO...		01/01/2015	SECURITY CALLED BY ISSUER at 100.000		1,165,000	1,165,000	1,162,542	1,164,113				0		1,164,113		887	887	23,591	01/15/2019	1FE
167615-BM-4...	IL CHICAGO PARK DIST GO...		01/02/2015	SECURITY CALLED BY ISSUER at 100.000		3,000,000	3,000,000	3,000,000	3,000,000				0		3,000,000			0	63,000	01/01/2018	1FE
185486-JC-2...	TX CLEBURNE INDPT SCHL DIST GO...		02/15/2015	SECURITY CALLED BY ISSUER at 100.000		1,145,000	1,145,000	1,141,874	1,144,300		38		38		1,144,339		661	661	23,136	02/15/2017	1FE
208418-ES-8...	TX CONROE INDPT SCHL DIST GO...		02/15/2015	SECURITY CALLED BY ISSUER at 100.000		1,150,000	1,150,000	1,148,425	1,149,629		20		20		1,149,649		351	351	25,156	02/15/2017	1FE
220112-WJ-1...	TX CORPUS CHRISTI GO...		03/01/2015	SECURITY CALLED BY ISSUER at 100.000		5,000,000	5,000,000	5,000,000	5,000,000				0		5,000,000			0	101,250	03/01/2018	1FE
298029-C4-9...	OH EUCLID GO...		01/02/2015	CALLED at 100.000		1,090,000	1,090,000	1,088,060	1,089,804		1		1		1,089,805		195	195	3,660	12/01/2015	1FE
363892-EG-1...	NJ BRD OF EDUCATION OF GALLOWAY		02/01/2015	MATURITY...		1,380,000	1,380,000	1,380,000	1,380,000				0		1,380,000			0	26,220	02/01/2015	1FE
366155-PB-9...	TX GARLAND INDPT SCHL DIST GO...		02/15/2015	SECURITY CALLED BY ISSUER at 100.000		1,350,000	1,350,000	1,348,799	1,349,987		13		13		1,350,000			0	24,975	02/15/2015	1FE
373046-SL-6...	TX GEORGETOWN INDPT SCHL DIST GO...		02/15/2015	SECURITY CALLED BY ISSUER at 100.000		4,000,000	4,000,000	3,996,000	3,998,590		38		38		3,998,628		1,372	1,372	86,000	02/15/2019	1FE
439238-HD-1...	AL HOOVER GO...		03/01/2015	MATURITY...		4,185,000	4,185,000	4,181,275	4,184,924		76		76		4,185,000			0	79,515	03/01/2015	1FE
447276-NF-9...	TX HUNTSVILLE INDPT SCHL DIST GO...		02/15/2015	SECURITY CALLED BY ISSUER at 100.000		1,640,000	1,640,000	1,640,000	1,640,000				0		1,640,000			0	34,850	02/15/2019	1FE
487684-G3-0...	TX KELLER GO...		02/15/2015	SECURITY CALLED BY ISSUER at 100.000		1,425,000	1,425,000	1,421,096	1,424,138		47		47		1,424,186		814	814	29,569	02/15/2017	1FE
494427-EX-1...	WI KIMBERLY AREA SCHL DIST GO...		03/01/2015	SECURITY CALLED BY ISSUER at 100.000		1,325,000	1,325,000	1,325,000	1,325,000				0		1,325,000			0	25,175	03/01/2017	1FE
494427-EY-9...	WI KIMBERLY AREA SCHL DIST GO...		03/01/2015	SECURITY CALLED BY ISSUER at 100.000		1,440,000	1,440,000	1,440,000	1,440,000				0		1,440,000			0	27,900	03/01/2018	1FE
509120-HU-8...	IL LAKE CNTY SCHL DIST GO...		03/11/2015	VARIOUS		845,000	845,000	845,000	845,000				0		845,000			0	24,143	01/15/2019	1FE
556581-FL-5...	IL COMM UNIT SCHL DIST...		02/01/2015	MATURITY...		1,000,000	1,000,000	997,470	999,975		25		25		1,000,000			0	18,750	02/01/2015	1FE
577285-4B-2...	HI MAUI CNTY GO...		03/01/2015	SECURITY CALLED BY ISSUER at 100.000		895,000	895,000	893,371	894,799		28		28		894,827		173	173	17,229	03/01/2016	1FE
580818-ES-7...	IL MCENRY CNTY CONSV DIST GO...		02/01/2015	SECURITY CALLED BY ISSUER at 100.000		5,415,000	5,415,000	5,409,693	5,413,850		44		44		5,413,894		1,106	1,106	105,593	02/01/2017	1FE
587093-FF-7...	WI MENOMONIE AREA SCHL DIST GO...		03/01/2015	MATURITY...		1,495,000	1,495,000	1,494,940	1,494,998		2		2		1,495,000			0	28,031	03/01/2015	1FE
587093-FG-5...	WI MENOMONIE AREA SCHL DIST GO...		03/01/2015	SECURITY CALLED BY ISSUER at 100.000		1,475,000	1,475,000	1,474,277	1,474,903		14		14		1,474,917		84	84	28,578	03/01/2016	1FE
659078-AL-3...	UT NORTH DAVIS SWR DIST GO...		03/01/2015	SECURITY CALLED BY ISSUER at 100.000		1,940,000	1,940,000	1,938,196	1,939,798		28		28		1,939,826		174	174	37,830	03/01/2016	1FE
691789-GX-3...	PA OXFORD AREA SCHL DIST GO...		02/15/2015	SECURITY CALLED BY ISSUER at 100.000		2,145,000	2,145,000	2,143,005	2,144,564		24		24		2,144,588		412	412	43,436	02/15/2017	1FE
704879-E9-2...	TX PEARLAND INDPT SCHL DIST GO...		02/15/2015	MATURITY...		1,960,000	1,960,000	1,960,000	1,960,000				0		1,960,000			0	38,710	02/15/2015	1FE
713537-KT-4...	PA PEQUEA VALLEY SCHL DIST GO...		02/01/2015	SECURITY CALLED BY ISSUER at 100.000		1,745,000	1,745,000	1,745,000	1,745,000				0		1,745,000			0	37,954	02/01/2019	1FE
756717-HJ-6...	PA RED LION AREA SCHL DIST...		02/01/2015	SECURITY CALLED BY ISSUER at 100.000		1,110,000	1,110,000	1,107,025	1,109,646		27		27		1,109,673		327	327	21,368	02/01/2016	1FE
756717-HK-3...	PA RED LION AREA SCHL DIST...		02/01/2015	SECURITY CALLED BY ISSUER at 100.000		1,200,000	1,200,000	1,197,708	1,199,517		18		18		1,199,536		464	464	23,700	02/01/2017	1FE
806640-PM-4...	TX SCHERTZ-CIBOLO-UNVL CITY GO...		02/01/2015	SECURITY CALLED BY ISSUER at 100.000		2,410,000	2,410,000	2,410,000	2,410,000				0		2,410,000			0	54,828	02/01/2019	1FE
806640-RH-3...	TX SCHERTZ-CIBOLO-UNVL CITY GO...		02/01/2015	SECURITY CALLED BY ISSUER at 100.000		2,500,000	2,500,000	2,500,000	2,500,000				0		2,500,000			0	53,750	02/01/2020	1FE
821023-LY-2...	WI SHEBOYGAN AREA SCHL DIST GO...		03/01/2015	SECURITY CALLED BY ISSUER at 100.000		615,000	615,000	615,000	615,000				0		615,000			0	12,146	03/01/2017	1FE

EO5

STATEMENT AS OF MARCH 31, 2015 OF THE CINCINNATI INSURANCE COMPANY

SCHEDULE D - PART 4

Show All Long-Term Bonds and Stock Sold, Redeemed or Otherwise Disposed of During the Current Quarter

1	2	3	4	5	6	7	8	9	10	Change in Book/Adjusted Carrying Value					16	17	18	19	20	21	22
										11	12	13	14	15							
CUSIP Identification	Description	Foreign	Disposal Date	Name of Purchaser	Number of Shares of Stock	Consideration	Par Value	Actual Cost	Prior Year Book/Adjusted Carrying Value	Unrealized Valuation Increase/(Decrease)	Current Year's (Amortization)/Accretion	Current Year's Other Than Temporary Impairment Recognized	Total Change in B./A.C.V. (11+12-13)	Total Foreign Exchange Change in B./A.C.V.	Book/Adjusted Carrying Value at Disposal Date	Foreign Exchange Gain (Loss) on Disposal	Realized Gain (Loss) on Disposal	Total Gain (Loss) on Disposal	Bond Interest/Stock Dividends Received During Year	Stated Contractual Maturity Date	NAIC Designation or Market Indicator (a)
844907-CR-4	TX SOUTHWEST UN JR COLLEGE DIST GO		02/15/2015	SECURITY CALLED BY ISSUER at 100.000		1,045,000	1,045,000	1,045,000	1,045,000				0		1,045,000			0	19,855	02/15/2016	1FE
844907-CS-2	TX SOUTHWEST UN JR COLLEGE		02/15/2015	SECURITY CALLED BY ISSUER at 100.000		1,085,000	1,085,000	1,083,937	1,084,780		12		12		1,084,792		208	208	21,158	02/15/2017	1FE
844907-CT-0	TX SOUTHWEST UN JR COLLEGE DIST GO		02/15/2015	SECURITY CALLED BY ISSUER at 100.000		1,130,000	1,130,000	1,128,825	1,129,796		7		7		1,129,803		197	197	22,600	02/15/2018	1FE
864855-WB-3	TX SUGAR LAND GO		02/15/2015	SECURITY CALLED BY ISSUER at 100.000		1,700,000	1,700,000	1,688,253	1,695,549		120		120		1,695,669		4,331	4,331	36,125	02/15/2019	1FE
915899-FW-3	PA UPPER MERION AREA SCHL DIST GO		02/15/2015	MATURITY		930,000	930,000	929,172	929,990		10		10		930,000		0	0	17,205	02/15/2015	1FE
926325-FG-1	TX VICTORIA INDPT SCHL DIST GO		02/15/2015	SECURITY CALLED BY ISSUER at 100.000		1,640,000	1,640,000	1,635,162	1,638,555		53		53		1,638,607		1,393	1,393	33,210	02/15/2018	1FE
936652-FM-3	PA WARWICK SCHL DIST GO		02/15/2015	SECURITY CALLED BY ISSUER at 100.000		2,890,000	2,890,000	2,890,000	2,890,000		0		0		2,890,000		0	0	54,910	02/15/2017	1FE
936652-FN-1	PA WARWICK SCHL DIST GO		02/15/2015	SECURITY CALLED BY ISSUER at 100.000		3,085,000	3,085,000	3,085,000	3,085,000		0		0		3,085,000		0	0	60,158	02/15/2018	1FE
938718-UU-5	UT WASHINGTON CNTY SCHL DIST		03/01/2015	SECURITY CALLED BY ISSUER at 100.000		2,395,000	2,395,000	2,395,000	2,395,000		0		0		2,395,000		0	0	46,703	03/01/2016	1FE
951427-A3-7	WI WEST BEND GO		02/01/2015	SECURITY CALLED BY ISSUER at 100.000		945,000	945,000	938,631	943,583		54		54		943,637		1,363	1,363	19,491	02/01/2017	1FE
968657-CW-4	IL WILL CNTY GO		02/02/2015	SECURITY CALLED BY ISSUER at 100.000		1,435,000	1,435,000	1,435,000	1,435,000		0		0		1,435,000		0	0	11,817	11/15/2016	1FE
971838-CU-9	WI WILMOT UN HIGH SCHL DIST GO		03/01/2015	MATURITY		2,130,000	2,130,000	2,130,000	2,130,000		0		0		2,130,000		0	0	39,405	03/01/2015	1FE
2499999 - Bonds - U.S. Political Subdivisions of States, Territories and Possessions						87,615,000	87,615,000	87,533,908	87,594,696	0	836	0	836	0	87,595,533	0	19,467	19,467	1,732,070	XXX	XXX
Bonds - U.S. Special Revenue and Special Assessment and all Non-Guaranteed Obligations of Agencies and Authorities of Governments and Their Political Subdivisions																					
033896-GL-9	IN ANDERSON SCHL BUILDING REV		01/15/2015	SECURITY CALLED BY ISSUER at 100.000		175,000	175,000	174,363	174,833		2		2		174,836		164	164	3,719	07/15/2017	1FE
040660-HJ-4	AZ ARIZONA STATE UNIV RESEARCH		03/01/2015	SECURITY CALLED BY ISSUER at 100.000		3,295,000	3,295,000	3,295,000	3,295,000		0		0		3,295,000		0	0	65,076	09/01/2016	1FE
040660-HK-1	AZ ARIZONA STATE UNIV RESEARCH		03/01/2015	SECURITY CALLED BY ISSUER at 100.000		2,255,000	2,255,000	2,246,093	2,252,788		131		131		2,252,919		2,081	2,081	45,100	09/01/2017	1FE
14326P-AR-3	IN CARMEL CLAY BUILDING CORP		01/15/2015	SECURITY CALLED BY ISSUER at 100.000		1,275,000	1,275,000	1,272,718	1,274,858		10		10		1,274,868		132	132	24,863	07/15/2015	1FE
15147N-AR-2	IN CENTER GROVE SCHL BLDG TX COLLEGE STATION UTIL		01/15/2015	SECURITY CALLED BY ISSUER at 100.000		1,525,000	1,525,000	1,525,000	1,525,000		0		0		1,525,000		0	0	29,738	07/15/2016	1FE
194493-SR-4	FL STATE MUNICIPAL LOAN COUNCIL REV		02/01/2015	SECURITY CALLED BY ISSUER at 100.000		925,000	925,000	920,616	923,319		31		31		923,350		1,650	1,650	20,813	02/01/2019	1FE
342815-3X-3	FL MUNICIPAL LOAN COUNCIL REV		02/01/2015	SECURITY CALLED BY ISSUER at 100.000		245,000	245,000	245,000	245,000		0		0		245,000		0	0	4,839	02/01/2017	1FE
342815-7D-3	FL MUNICIPAL LOAN COUNCIL REV		02/01/2015	SECURITY CALLED BY ISSUER at 100.000		435,000	435,000	435,000	435,000		0		0		435,000		0	0	8,591	02/01/2017	1FE
34282C-BP-5	TX GARLAND ELECTRIC SYSTEM REV		02/01/2015	SECURITY CALLED BY ISSUER at 100.000		780,000	780,000	780,000	780,000		0		0		780,000		0	0	15,405	02/01/2017	1FE
366133-DF-0	TX GARLAND ELECTRIC SYSTEM REV		03/01/2015	SECURITY CALLED BY ISSUER at 100.000		1,380,000	1,380,000	1,378,579	1,379,681		12		12		1,379,693		307	307	29,670	03/01/2019	1FE
408441-AR-4	IN HAMMOND SCHL BLDG CORP		01/15/2015	SECURITY CALLED BY ISSUER at 100.000		1,775,000	1,775,000	1,762,717	1,774,250		53		53		1,774,303		697	697	32,838	07/15/2015	1FE
454624-BW-6	IN BOND BANK SPL PG		02/01/2015	MATURITY		1,800,000	1,800,000	1,799,910	1,800,000		0		0		1,800,000		0	0	33,750	02/01/2015	1FE
553543-CC-1	IN WARREN TWP SCHL BLDG		01/10/2015	SECURITY CALLED BY ISSUER at 100.000		4,590,000	4,590,000	4,572,604	4,586,387		42		42		4,586,429		3,571	3,571	91,800	01/10/2017	1FE
607167-DW-0	AL MOBILE INDL BRD REV		03/23/2015	VARIOUS		6,000,000	6,000,000	6,000,000	6,000,000		0		0		6,000,000		0	0	90,000	06/01/2034	1FE
663280-CT-3	IN NW HENDRICKS MIDDLE SCHOOL REV		01/15/2015	SECURITY CALLED BY ISSUER at 100.000		180,000	180,000	179,667	179,911		1		1		179,912		88	88	3,870	07/15/2017	1FE
706660-EG-8	WA PUBLIC UTIL PEND OREILLE CNTY REV		01/02/2015	SECURITY CALLED BY ISSUER at 100.000		775,000	775,000	775,000	775,000		0		0		775,000		0	0	16,856	01/01/2017	1FE
724500-FD-0	NC PITT COUNTY REV		03/18/2015	SECURITY CALLED BY ISSUER at 100.000		75,000	75,000	75,000	75,000		0		0		75,000		0	0	1,305	04/01/2015	1FE
724500-JS-3	NC PITT CNTY REV		03/18/2015	SECURITY CALLED BY ISSUER at 100.000		1,250,000	1,250,000	1,250,000	1,250,000		0		0		1,250,000		0	0	21,745	04/01/2015	1FE
796337-VF-7	TX SAN ANTONIO RVER AUTHL UT SOUTH VALLEY SEWER DIST REV		01/19/2015	SECURITY CALLED BY ISSUER at 100.000		875,000	875,000	875,000	875,000		0		0		875,000		0	0	17,566	07/01/2015	1FE
840590-AW-6	IN SUNMAN DEARBORN HIGH SCHL		01/02/2015	SECURITY CALLED BY ISSUER at 100.000		1,250,000	1,250,000	1,250,000	1,250,000		0		0		1,250,000		0	0	25,781	01/01/2017	1FE
867420-AT-8	SCHL		01/15/2015	SECURITY CALLED BY ISSUER at 100.000		1,840,000	1,840,000	1,840,000	1,840,000		0		0		1,840,000		0	0	35,420	07/15/2015	1FE

EO5.1

STATEMENT AS OF MARCH 31, 2015 OF THE CINCINNATI INSURANCE COMPANY

SCHEDULE D - PART 4

Show All Long-Term Bonds and Stock Sold, Redeemed or Otherwise Disposed of During the Current Quarter

1	2	3	4	5	6	7	8	9	10	Change in Book/Adjusted Carrying Value					16	17	18	19	20	21	22
										11	12	13	14	15							
CUSIP Identification	Description	Foreign	Disposal Date	Name of Purchaser	Number of Shares of Stock	Consideration	Par Value	Actual Cost	Prior Year Book/Adjusted Carrying Value	Unrealized Valuation Increase/(Decrease)	Current Year's (Amortization)/Accretion	Current Year's Other Than Temporary Impairment Recognized	Total Change in B./A.C.V. (11+12-13)	Total Foreign Exchange Change in B./A.C.V.	Book/Adjusted Carrying Value at Disposal Date	Foreign Exchange Gain (Loss) on Disposal	Realized Gain (Loss) on Disposal	Total Gain (Loss) on Disposal	Bond Interest/Stock Dividends Received During Year	Stated Contractual Maturity Date	NAIC Designation or Market Indicator (a)
876721-AC-5	MI TAWAS CITY HOSP FIN AUTH ST JOSEPH HL		02/15/2015	SECURITY CALLED BY ISSUER at 100.000		250,000	250,000	250,000	250,000				0		250,000		0	0	7,188	02/15/2023	1FE
876721-AG-6	MI TAWAS CITY HOSP FIN AUTH ST JOSEPH HE		02/15/2015	SECURITY CALLED BY ISSUER at 100.000		165,000	165,000	165,000	165,000				0		165,000		0	0	4,744	02/15/2023	1FE
96023P-GW-9	IN WESTFIELD MULTI SCHL BLDG REV		01/15/2015	SECURITY CALLED BY ISSUER at 100.000		1,465,000	1,465,000	1,465,000	1,465,000				0		1,465,000		0	0	28,568	07/15/2016	1FE
96023P-GX-7	IN WESTFIELD MULTI SCHL BLDG		01/15/2015	SECURITY CALLED BY ISSUER at 100.000		2,565,000	2,565,000	2,554,971	2,562,508		36		36		2,562,544		2,456	2,456	51,300	07/15/2017	1FE
96023P-HH-1	IN WESTFIELD MULTI SCHL BLDG REV		01/15/2015	SECURITY CALLED BY ISSUER at 100.000		1,005,000	1,005,000	1,005,000	1,005,000				0		1,005,000		0	0	19,598	07/15/2016	1FE
3199999 - Bonds - U.S. Special Revenue and Special Assessment and all Non-Guaranteed Obligations of Agencies and Authorities of Governments and Their Political Subdivisions						38,150,000	38,150,000	38,092,236	38,138,535	0	319	0	319	0	38,138,854	0	11,146	11,146	730,139	XXX	XXX
Bonds - Industrial and Miscellaneous (Unaffiliated)																					
023654-AW-6	AMERICA WEST AIRLINES		01/05/2015	SINKING FUND REDEMPTION SECURITY CALLED BY ISSUER at 100.590		71,263	71,263	70,237	71,201		62		62		71,263		0	0	2,826	01/02/2019	2FE
029912-BB-7	AMERICAN TOWER CORP		02/11/2015	SECURITY CALLED BY ISSUER at 100.590		2,011,796	2,000,000	1,997,280	1,999,858		63		63		1,999,921		11,875	11,875	33,403	04/01/2015	2FE
035287-AB-7	ANIXTER INC		03/01/2015	MATURITY		1,000,000	1,000,000	650,000	985,144		14,856		14,856		1,000,000		0	0	29,750	03/01/2015	2FE
242370-AA-2	DEANS FOODS CO		03/27/2015	SECURITY CALLED BY ISSUER at 107.329		3,219,870	3,000,000	2,988,120	2,997,813		355		355		2,998,168		221,702	221,702	67,680	06/01/2016	3FE
29273R-AB-5	ENERGY TRANSFER PARTNERS		02/01/2015	MATURITY		3,000,000	3,000,000	2,990,940	2,999,903		97		97		3,000,000		0	0	89,250	02/01/2015	2FE
297599-AC-6	ETHAN ALLEN GLOBAL INC		03/18/2015	SECURITY CALLED BY ISSUER at 102.728		5,136,400	5,000,000	4,959,900	4,996,200		1,064		1,064		4,997,264		139,136	139,136	124,670	10/01/2015	3FE
31331F-AD-3	FEDEX CORP 1993 PASS TST		01/01/2015	MATURITY		165,304	165,304	165,304	165,304		0		0		165,304		0	0	6,306	01/01/2015	2FE
49306B-NR-0	KEY BANK NA		03/26/2015	MATURITY		4,500,000	4,500,000	4,500,000	4,500,000		0		0		4,500,000		0	0	114,548	03/26/2015	1FE
494550-BA-3	KINDER MORGAN ENER PART MACY DEPARTMENT STORES DEBS		02/15/2015	MATURITY		3,000,000	3,000,000	2,998,260	2,999,950		50		50		3,000,000		0	0	84,375	02/15/2015	2FE
577778-AS-2	MIDWEST GENERATION LLC		02/15/2015	SINKING FUND REDEMPTION		50,000	50,000	50,000	50,000		0		0		50,000		0	0	2,438	02/15/2021	2FE
59832W-AF-6	PASS THRU CERTS		01/02/2015	SINKING FUND REDEMPTION		45,913	45,913	43,158	45,899		14		14		45,913		0	0	2,053	01/02/2016	1FE
744320-BL-8	PRUDENTIAL FINANCIAL INC		01/14/2015	MATURITY		1,500,000	1,500,000	1,497,840	1,499,983		17		17		1,500,000		0	0	29,063	01/14/2015	1FE
744386-AE-1	PRUDENTIAL HOLDINGS, LLC		01/02/2015	SECURITY CALLED BY ISSUER at 134.158		6,132,945	4,571,429	4,571,429	4,571,429		0		0		4,571,429		1,561,517	1,561,517		12/18/2023	1FE
883203-BP-5	TEXTRON INC		01/02/2015	SECURITY CALLED BY ISSUER at 101.147		2,022,940	2,000,000	1,997,620	1,999,896		1		1		1,999,898		23,042	23,042	36,856	03/15/2015	2FE
91913V-AQ-3	VALERO ENERGY CORP		02/01/2015	MATURITY		1,000,000	1,000,000	997,360	999,951		49		49		1,000,000		0	0	22,500	02/01/2015	1FE
94106L-AT-6	WASTE MANAGEMENT INC		01/20/2015	SECURITY CALLED BY ISSUER at 100.822		3,024,660	3,000,000	2,989,500	2,999,605		107		107		2,999,712		24,948	24,948	68,531	03/11/2015	2FE
94874R-CJ-3	WEINGARTEN REALTY INVST		03/02/2015	MATURITY		2,000,000	2,000,000	1,999,760	1,999,994		6		6		2,000,000		0	0	48,708	03/02/2015	2FE
89346D-AD-9	TRANSALTA CORP		01/15/2015	MATURITY		3,000,000	3,000,000	2,993,490	2,999,949		51		51		3,000,000		0	0	71,250	01/15/2015	3FE
2515E0-AA-7	DEUTSCHE BK FINL LLC		03/02/2015	MATURITY		1,500,000	1,500,000	1,579,800	1,502,781		(2,781)		(2,781)		1,500,000		0	0	42,776	03/02/2015	2FE
63254A-AA-6	NATIONAL AUSTRALIA BK-NY		03/09/2015	MATURITY		2,000,000	2,000,000	1,999,420	1,999,963		37		37		2,000,000		0	0	20,000	03/09/2015	1FE
636274-AC-6	NATL GRID PLC		03/23/2015	SECURITY CALLED BY ISSUER at 107.676		5,383,800	5,000,000	4,831,300	4,956,857		5,945		5,945		4,962,803		420,997	420,997	203,000	08/01/2016	2FE
654742-AB-1	NISSAN MOTOR ACCEPTANCE		01/30/2015	MATURITY		2,000,000	2,000,000	1,991,660	1,999,852		148		148		2,000,000		0	0	45,000	01/30/2015	1FE
90261X-FY-3	UBS AG STAMFORD		01/15/2015	MATURITY		2,906,000	2,906,000	2,893,591	2,905,895		105		105		2,906,000		0	0	56,304	01/15/2015	1FE
961214-BH-5	WESTPAC BANKING CORP		02/27/2015	MATURITY		2,500,000	2,500,000	2,540,900	2,501,313		(1,313)		(1,313)		2,500,000		0	0	52,500	02/27/2015	1FE
3899999 - Bonds - Industrial and Miscellaneous (Unaffiliated)						57,170,891	54,809,908	54,296,869	54,748,738	0	18,936	0	18,936	0	54,767,674	0	2,403,217	2,403,217	1,253,785	XXX	XXX
8399997 - Subtotals - Bonds - Part 4						182,935,891	180,574,908	179,923,014	180,481,970	0	20,091	0	20,091	0	180,502,061	0	2,433,831	2,433,831	3,715,994	XXX	XXX
8399999 - Subtotals - Bonds						182,935,891	180,574,908	179,923,014	180,481,970	0	20,091	0	20,091	0	180,502,061	0	2,433,831	2,433,831	3,715,994	XXX	XXX
Common Stocks - Industrial and Miscellaneous (Unaffiliated)																					
00434L-10-9	ACCESS MIDSTREAM PARTNERS MLP		03/27/2015	VARIABLE		35,512,118	2,240,402	XXX	2,240,404		0		0		2,240,404		(1)	(1)	30,185	XXX	L
030975-10-6	AMERIGAS PARTNERS-LP		02/18/2015	BLOOMBERG TRADEBOOK		7,900,000	402,242	XXX	344,914		378,568		(33,654)		344,914		57,328	57,328	6,952	XXX	L
226344-10-9	CRESTWOOD EQUITY PARTNERS		02/19/2015	BLOOMBERG TRADEBOOK		50,355,000	338,780	XXX	561,777		407,876		153,902		561,777		(222,998)	(222,998)	6,924	XXX	L
226378-10-7	CRESTWOOD MIDSTREAM LP		02/18/2015	BLOOMBERG TRADEBOOK		21,755,000	311,463	XXX	396,460		330,241		66,220		396,460		(84,998)	(84,998)	8,920	XXX	L
29273V-10-0	ENERGY TRANSFER EQUITY LP ENTERPRISE PRODUCTS		02/19/2015	BLOOMBERG TRADEBOOK		137,548,000	8,311,907	XXX	3,108,585		7,892,504		(4,783,919)		3,108,585		5,203,322	5,203,322	61,897	XXX	L
293792-10-7	PARTNERS		02/19/2015	BLOOMBERG TRADEBOOK		270,000,000	9,166,466	XXX	7,236,000		9,752,400		(2,516,400)		7,236,000		1,930,466	1,930,466	99,900	XXX	L
524660-10-7	LEGETT & PLATT INC		03/30/2015	VARIABLE		1,112,100,000	50,820,663	XXX	21,811,158		47,386,581		(25,575,423)		21,811,158		29,009,505	29,009,505	344,751	XXX	L
536020-10-0	LINN ENERGY LLC-UNITS		02/18/2015	BLOOMBERG TRADEBOOK		92,265,000	1,175,481	XXX	1,509,018		934,644		574,373		1,509,018		(333,537)	(333,537)	19,228	XXX	L
559080-10-6	PARTNERS		02/18/2015	BLOOMBERG TRADEBOOK		27,130,000	2,163,990	XXX	1,186,395		2,242,566		(1,056,171)		1,186,395		977,595	977,595	18,855	XXX	L
726503-10-5	PLAINS ALL AMER PIPELINE LP		02/18/2015	BLOOMBERG TRADEBOOK		15,920,000	810,772	XXX	702,072		817,014		(114,942)		702,072		108,700	108,700	10,746	XXX	L

E052

STATEMENT AS OF MARCH 31, 2015 OF THE CINCINNATI INSURANCE COMPANY

SCHEDULE D - PART 4

Show All Long-Term Bonds and Stock Sold, Redeemed or Otherwise Disposed of During the Current Quarter

1	2	3	4	5	6	7	8	9	10	Change in Book/Adjusted Carrying Value					16	17	18	19	20	21	22
										11	12	13	14	15							
CUSIP Identification	Description	Foreign	Disposal Date	Name of Purchaser	Number of Shares of Stock	Consideration	Par Value	Actual Cost	Prior Year Book/Adjusted Carrying Value	Unrealized Valuation Increase/ (Decrease)	Current Year's (Amortization)/ Accretion	Current Year's Other Than Temporary Impairment Recognized	Total Change in B./A.C.V. (11+12-13)	Total Foreign Exchange Change in B./A.C.V.	Book/ Adjusted Carrying Value at Disposal Date	Foreign Exchange Gain (Loss) on Disposal	Realized Gain (Loss) on Disposal	Total Gain (Loss) on Disposal	Bond Interest/Stock Dividends Received During Year	Stated Contractual Maturity Date	NAIC Designation or Market Indicator (a)
864482-10-4	SUBURBAN PROPANE PARTNERS LP		02/19/2015	BLOOMBERG TRADEBOOK	19,366.000	869,921	XXX	800,978	837,192	(36,214)			(36,214)		800,978		68,943	68,943	16,945	XXX	J
96950F-10-4	WILLIAMS PARTNERS LP		02/03/2015	MERGER	40,973.000	2,240,404	XXX	2,240,404	1,833,542	406,862			406,862		2,240,404			0		XXX	J
9099999 - Common Stocks - Industrial and Miscellaneous (Unaffiliated)						78,852,489	XXX	42,138,164	72,813,128	(32,915,368)	0	0	(32,915,368)	0	42,138,164	0	36,714,326	36,714,326	625,303	XXX	XXX
9799997 - Subtotals - Common Stocks - Part 4						78,852,489	XXX	42,138,164	72,813,128	(32,915,368)	0	0	(32,915,368)	0	42,138,164	0	36,714,326	36,714,326	625,303	XXX	XXX
9799999 - Subtotals - Common Stocks						78,852,489	XXX	42,138,164	72,813,128	(32,915,368)	0	0	(32,915,368)	0	42,138,164	0	36,714,326	36,714,326	625,303	XXX	XXX
9899999 - Subtotals - Preferred and Common Stocks						78,852,489	XXX	42,138,164	72,813,128	(32,915,368)	0	0	(32,915,368)	0	42,138,164	0	36,714,326	36,714,326	625,303	XXX	XXX
9999999 Totals						261,788,381	XXX	222,061,178	253,295,098	(32,915,368)	20,091	0	(32,895,277)	0	222,640,224	0	39,148,156	39,148,156	4,341,297	XXX	XXX

(a) For all common stock bearing the NAIC market indicator "U" provide: the number of such issues

E05.3

Schedule DB - Part A - Section 1

NONE

Schedule DB - Part B - Section 1

NONE

Schedule DB - Part D - Section 1

NONE

Schedule DB - Part D - Section 2

NONE

Schedule DL - Part 1

NONE

Schedule DL - Part 2

NONE

STATEMENT AS OF MARCH 31, 2015 OF THE CINCINNATI INSURANCE COMPANY

SCHEDULE E - PART 2 - CASH EQUIVALENTS

Show Investments Owned End of Current Quarter

1 Description	2 Code	3 Date Acquired	4 Rate of Interest	5 Maturity Date	6 Book/Adjusted Carrying Value	7 Amount of Interest Due & Accrued	8 Amount Received During Year
NONE							
8699999 Total Cash Equivalents					0	0	0



SUPPLEMENT FOR THE QUARTER ENDING MARCH 31, 2015 OF THE CINCINNATI INSURANCE COMPANY

Designate the type of health care providers reported on this page.
Physicians

**SUPPLEMENT "A" TO SCHEDULE T
EXHIBIT OF MEDICAL PROFESSIONAL LIABILITY PREMIUMS WRITTEN
ALLOCATED BY STATES AND TERRITORIES**

States, Etc.	1 Direct Premiums Written	2 Direct Premiums Earned	Direct Losses Paid		5 Direct Losses Incurred	Direct Losses Unpaid		8 Direct Losses Incurred But Not Reported
			3 Amount	4 Number of Claims		6 Amount Reported	7 Number of Claims	
1. Alabama	AL	4,850	1,970	0	0	24,892	0	31,033
2. Alaska	AK	0	0	0	0	0	0	0
3. Arizona	AZ	0	0	0	0	0	0	0
4. Arkansas	AR	23,529	5,843	0	0	26,785	0	37,764
5. California	CA	0	0	0	0	0	0	0
6. Colorado	CO	0	1,828	0	0	(3,496)	0	0
7. Connecticut	CT	0	0	0	0	0	0	0
8. Delaware	DE	0	0	0	0	0	0	0
9. District of Columbia	DC	0	0	0	0	0	0	0
10. Florida	FL	0	0	0	0	0	0	0
11. Georgia	GA	2,418	1,307	0	0	4,347	0	7,820
12. Hawaii	HI	0	0	0	0	0	0	0
13. Idaho	ID	0	0	0	0	0	0	0
14. Illinois	IL	0	0	0	0	0	0	0
15. Indiana	IN	4,463	3,672	0	0	6,124	0	15,617
16. Iowa	IA	0	0	0	0	0	0	0
17. Kansas	KS	0	0	0	0	0	0	0
18. Kentucky	KY	0	757	0	0	(2,032)	0	0
19. Louisiana	LA	0	0	0	0	0	0	0
20. Maine	ME	0	0	0	0	0	0	0
21. Maryland	MD	0	0	0	0	0	0	0
22. Massachusetts	MA	0	0	0	0	0	0	0
23. Michigan	MI	0	93	0	0	(1,272)	0	0
24. Minnesota	MN	0	711	0	0	(1,560)	0	0
25. Mississippi	MS	0	0	0	0	0	0	0
26. Missouri	MO	0	0	0	0	0	0	0
27. Montana	MT	0	0	0	0	0	0	0
28. Nebraska	NE	0	0	0	0	0	0	0
29. Nevada	NV	0	0	0	0	0	0	0
30. New Hampshire	NH	0	456	0	0	(1,831)	0	0
31. New Jersey	NJ	0	0	0	0	0	0	0
32. New Mexico	NM	0	0	0	0	0	0	0
33. New York	NY	0	0	0	0	0	0	0
34. North Carolina	NC	2,796	1,516	0	0	12,156	0	13,169
35. North Dakota	ND	1,200	349	0	0	3,534	0	4,210
36. Ohio	OH	25,299	21,439	0	0	(4,691)	27,576	75,885
37. Oklahoma	OK	0	0	0	0	0	0	0
38. Oregon	OR	6,216	3,108	0	0	(91)	0	2,657
39. Pennsylvania	PA	0	3,134	0	0	(6,119)	0	0
40. Rhode Island	RI	0	0	0	0	0	0	0
41. South Carolina	SC	0	282	0	0	(879)	0	0
42. South Dakota	SD	0	0	0	0	0	0	0
43. Tennessee	TN	0	0	0	0	0	0	0
44. Texas	TX	3,108	14,186	0	0	(16,953)	0	5,007
45. Utah	UT	0	0	0	0	0	0	0
46. Vermont	VT	0	1,539	0	0	(3,992)	0	0
47. Virginia	VA	0	458	0	0	(1,027)	0	0
48. Washington	WA	1,040	217	0	0	533	0	533
49. West Virginia	WV	0	1,094	0	0	(2,928)	0	0
50. Wisconsin	WI	0	0	0	0	0	0	0
51. Wyoming	WY	0	0	0	0	0	0	0
52. American Samoa	AS							
53. Guam	GU							
54. Puerto Rico	PR							
55. U.S. Virgin Islands	VI							
56. Northern Mariana Islands	MP							
57. Canada	CAN							
58. Aggregate other alien	OT	0	0	0	0	0	0	0
59. Totals		74,919	63,959	0	0	31,500	27,576	193,695
DETAILS OF WRITE-INS								
58001.								
58002.								
58003.								
58998. Sum. of remaining write-ins for Line 58 from overflow page		0	0	0	0	0	0	0
58999. Totals (Lines 58001 through 58003 plus 58998) (Line 58 above)		0	0	0	0	0	0	0



SUPPLEMENT FOR THE QUARTER ENDING MARCH 31, 2015 OF THE CINCINNATI INSURANCE COMPANY

Designate the type of health care providers reported on this page.

Hospitals

**SUPPLEMENT "A" TO SCHEDULE T
EXHIBIT OF MEDICAL PROFESSIONAL LIABILITY PREMIUMS WRITTEN
ALLOCATED BY STATES AND TERRITORIES**

States, Etc.	1 Direct Premiums Written	2 Direct Premiums Earned	Direct Losses Paid		5 Direct Losses Incurred	Direct Losses Unpaid		8 Direct Losses Incurred But Not Reported
			3 Amount	4 Number of Claims		6 Amount Reported	7 Number of Claims	
1. Alabama	0	0	0	0	0	0	0	0
2. Alaska	0	0	0	0	0	0	0	0
3. Arizona	0	0	0	0	0	0	0	0
4. Arkansas	0	0	0	0	0	0	0	0
5. California	0	0	0	0	0	0	0	0
6. Colorado	0	0	0	0	0	0	0	0
7. Connecticut	0	0	0	0	0	0	0	0
8. Delaware	0	0	0	0	0	0	0	0
9. District of Columbia	0	0	0	0	0	0	0	0
10. Florida	0	0	0	0	0	0	0	0
11. Georgia	0	0	0	0	0	0	0	0
12. Hawaii	0	0	0	0	0	0	0	0
13. Idaho	0	0	0	0	0	0	0	0
14. Illinois	0	0	0	0	0	0	0	0
15. Indiana	0	0	0	0	0	0	0	0
16. Iowa	0	0	0	0	0	0	0	0
17. Kansas	0	0	0	0	0	0	0	0
18. Kentucky	0	0	0	0	0	0	0	0
19. Louisiana	0	0	0	0	0	0	0	0
20. Maine	0	0	0	0	0	0	0	0
21. Maryland	0	0	0	0	0	0	0	0
22. Massachusetts	0	0	0	0	0	0	0	0
23. Michigan	0	0	0	0	0	0	0	0
24. Minnesota	0	0	0	0	0	0	0	0
25. Mississippi	0	0	0	0	(1,683)	114,103	1	0
26. Missouri	0	0	0	0	0	0	0	0
27. Montana	0	0	0	0	0	0	0	0
28. Nebraska	0	0	0	0	0	0	0	0
29. Nevada	0	0	0	0	0	0	0	0
30. New Hampshire	0	0	0	0	0	0	0	0
31. New Jersey	0	0	0	0	0	0	0	0
32. New Mexico	0	0	0	0	0	0	0	0
33. New York	0	0	0	0	0	0	0	0
34. North Carolina	0	0	0	0	0	0	0	0
35. North Dakota	0	0	0	0	0	0	0	0
36. Ohio	0	28,840	0	0	(98,663)	365,133	4	0
37. Oklahoma	0	0	0	0	0	0	0	0
38. Oregon	0	0	0	0	0	0	0	0
39. Pennsylvania	0	0	0	0	0	0	0	0
40. Rhode Island	0	0	0	0	0	0	0	0
41. South Carolina	0	0	0	0	0	0	0	0
42. South Dakota	0	0	0	0	0	0	0	0
43. Tennessee	0	0	0	0	(76)	62,437	1	0
44. Texas	0	0	0	0	0	0	0	0
45. Utah	0	0	0	0	0	0	0	0
46. Vermont	0	0	0	0	0	0	0	0
47. Virginia	0	15,030	0	0	(33,848)	117,004	1	0
48. Washington	0	0	0	0	0	0	0	0
49. West Virginia	0	0	0	0	0	0	0	0
50. Wisconsin	6,620	5,024	0	0	16,891	15,541	1	31,697
51. Wyoming	0	0	0	0	0	0	0	0
52. American Samoa								
53. Guam								
54. Puerto Rico								
55. U.S. Virgin Islands								
56. Northern Mariana Islands								
57. Canada								
58. Aggregate other alien	0	0	0	0	0	0	0	0
59. Totals	6,620	48,894	0	0	(117,379)	674,218	8	31,697
DETAILS OF WRITE-INS								
58001.								
58002.								
58003.								
58998. Sum. of remaining write-ins for Line 58 from overflow page	0	0	0	0	0	0	0	0
58999. Totals (Lines 58001 through 58003 plus 58998) (Line 58 above)	0	0	0	0	0	0	0	0



SUPPLEMENT FOR THE QUARTER ENDING MARCH 31, 2015 OF THE CINCINNATI INSURANCE COMPANY

Designate the type of health care providers reported on this page.

Other Health Care Professionals

**SUPPLEMENT "A" TO SCHEDULE T
EXHIBIT OF MEDICAL PROFESSIONAL LIABILITY PREMIUMS WRITTEN
ALLOCATED BY STATES AND TERRITORIES**

States, Etc.	1 Direct Premiums Written	2 Direct Premiums Earned	Direct Losses Paid		5 Direct Losses Incurred	Direct Losses Unpaid		8 Direct Losses Incurred But Not Reported	
			3 Amount	4 Number of Claims		6 Amount Reported	7 Number of Claims		
1. Alabama	AL	51,044	79,510	40,000	0	93,330	310,032	9	326,613
2. Alaska	AK	0	0	0	0	0	0	0	4
3. Arizona	AZ	45,546	63,922	0	0	(260,242)	289,921	8	160,610
4. Arkansas	AR	45,380	44,121	91	1	(17,184)	0	0	72,834
5. California	CA	0	0	0	0	(2,590)	0	0	0
6. Colorado	CO	25,648	26,747	1,433	0	35,792	123,938	4	83,347
7. Connecticut	CT	70,558	25,621	0	0	7,157	0	0	33,389
8. Delaware	DE	62,777	54,719	0	0	34,433	74,276	2	145,672
9. District of Columbia	DC	0	0	0	0	(3)	0	0	18
10. Florida	FL	147,059	163,292	16,290	0	53,548	197,628	19	614,724
11. Georgia	GA	138,373	150,755	0	0	75,890	574,890	24	447,481
12. Hawaii	HI	0	0	0	0	0	0	0	0
13. Idaho	ID	21,441	18,359	(3)	1	(218)	5,000	1	46,186
14. Illinois	IL	452,805	459,572	282,946	2	406,040	4,830,593	62	1,632,503
15. Indiana	IN	113,766	168,074	1,034	1	394,326	1,163,526	22	397,085
16. Iowa	IA	52,012	79,980	1,367	0	79,688	158,809	2	346,943
17. Kansas	KS	85,239	94,351	100	0	106,485	174,212	4	338,457
18. Kentucky	KY	114,847	124,299	121,660	2	(121,555)	133,852	10	299,195
19. Louisiana	LA	0	0	112	0	592	480	0	0
20. Maine	ME	0	17	0	0	0	0	0	0
21. Maryland	MD	45,791	50,309	(41)	0	185,155	58,906	3	277,585
22. Massachusetts	MA	0	0	0	0	(2)	0	0	8
23. Michigan	MI	526,979	642,116	30,329	2	135,821	2,209,226	55	1,921,119
24. Minnesota	MN	467,526	481,471	0	0	385,792	139,039	5	596,712
25. Mississippi	MS	0	0	0	0	(708)	0	0	1,412
26. Missouri	MO	23,101	47,077	87,259	0	28,064	116,087	4	182,543
27. Montana	MT	65,289	81,661	76,584	0	53,119	582,791	11	183,933
28. Nebraska	NE	21,461	16,834	0	0	(27,452)	962	0	17,451
29. Nevada	NV	0	0	0	0	(2,220)	0	0	0
30. New Hampshire	NH	18,828	26,114	0	0	35,927	106,030	4	98,328
31. New Jersey	NJ	0	0	0	0	(253)	0	0	54
32. New Mexico	NM	7,267	13,275	5,262	0	74,281	70,478	2	27,826
33. New York	NY	54,251	32,878	5,790	0	(176,453)	414,826	11	166,104
34. North Carolina	NC	259,477	349,481	11,584	1	285,660	498,721	36	1,221,493
35. North Dakota	ND	4,443	7,112	4,497	0	26,798	23,833	1	15,589
36. Ohio	OH	723,208	904,281	72,387	3	6,969	2,414,513	49	2,167,577
37. Oklahoma	OK	0	1,535	0	0	1	0	0	608
38. Oregon	OR	29,121	12,734	0	0	5,633	407	0	12,449
39. Pennsylvania	PA	304,947	331,392	27,411	1	859,352	1,441,035	34	1,406,873
40. Rhode Island	RI	0	0	0	0	0	0	0	0
41. South Carolina	SC	32,351	65,706	0	0	44,128	47,864	2	217,681
42. South Dakota	SD	9,274	8,698	0	0	(3,806)	70,003	1	17,184
43. Tennessee	TN	390,807	279,188	1,383	0	176,289	189,755	11	892,287
44. Texas	TX	61,968	55,116	(619)	0	8,147	370	0	99,836
45. Utah	UT	59,892	58,582	32	0	(40,854)	0	0	62,465
46. Vermont	VT	7,770	56,130	26,635	0	52,511	333,569	16	171,050
47. Virginia	VA	207,078	226,186	946	3	723,529	916,082	18	1,251,874
48. Washington	WA	40,832	14,850	0	0	(4,152)	28,978	1	20,939
49. West Virginia	WV	85,473	93,834	99,905	1	(74,949)	147,982	7	153,850
50. Wisconsin	WI	120,779	111,724	412	0	312,660	360,499	10	578,295
51. Wyoming	WY	4,223	15,073	0	0	4,252	0	0	19,982
52. American Samoa	AS	0	0	0	0	0	0	0	0
53. Guam	GU	0	0	0	0	0	0	0	0
54. Puerto Rico	PR	0	0	0	0	0	0	0	0
55. U.S. Virgin Islands	VI	0	0	0	0	0	0	0	0
56. Northern Mariana Islands	MP	0	0	0	0	0	0	0	0
57. Canada	CAN	0	0	0	0	0	0	0	0
58. Aggregate other alien	OT	0	0	0	0	0	0	0	0
59. Totals		4,998,631	5,536,696	914,786	18	3,958,728	18,209,113	448	16,728,168
DETAILS OF WRITE-INS									
58001.									
58002.									
58003.									
58998. Sum. of remaining write-ins for Line 58 from overflow page		0	0	0	0	0	0	0	0
58999. Totals (Lines 58001 through 58003 plus 58998) (Line 58 above)		0	0	0	0	0	0	0	0



SUPPLEMENT FOR THE QUARTER ENDING MARCH 31, 2015 OF THE CINCINNATI INSURANCE COMPANY

Designate the type of health care providers reported on this page.
Other Health Care Facilities

**SUPPLEMENT "A" TO SCHEDULE T
EXHIBIT OF MEDICAL PROFESSIONAL LIABILITY PREMIUMS WRITTEN
ALLOCATED BY STATES AND TERRITORIES**

States, Etc.	1 Direct Premiums Written	2 Direct Premiums Earned	Direct Losses Paid		5 Direct Losses Incurred	Direct Losses Unpaid		8 Direct Losses Incurred But Not Reported
			3 Amount	4 Number of Claims		6 Amount Reported	7 Number of Claims	
1. Alabama	AL	7,869	40,643	0	0	(58,254)	0	50,351
2. Alaska	AK	0	0	0	0	0	0	0
3. Arizona	AZ	0	0	0	0	0	0	0
4. Arkansas	AR	0	283	0	0	(553)	0	0
5. California	CA	0	0	0	0	0	0	0
6. Colorado	CO	0	0	0	0	0	0	0
7. Connecticut	CT	0	0	0	0	0	0	0
8. Delaware	DE	0	9,518	0	0	(18,996)	0	0
9. District of Columbia	DC	0	0	0	0	0	0	0
10. Florida	FL	0	0	0	0	0	0	0
11. Georgia	GA	0	3,411	0	0	(9,065)	0	0
12. Hawaii	HI	0	0	0	0	0	0	0
13. Idaho	ID	0	0	0	0	0	0	0
14. Illinois	IL	13,370	62,297	26,983	1	(53,454)	68,658	48,301
15. Indiana	IN	69,374	50,876	0	0	154,560	933,725	242,735
16. Iowa	IA	0	15,340	0	1	228,967	234,882	0
17. Kansas	KS	(2,509)	14,313	0	0	(69,446)	0	(9,962)
18. Kentucky	KY	58,964	31,743	0	2	59,318	266,755	153,982
19. Louisiana	LA	0	0	0	0	0	0	0
20. Maine	ME	0	0	0	0	0	0	0
21. Maryland	MD	40,862	157,361	0	0	(58,416)	604,619	247,705
22. Massachusetts	MA	0	0	0	0	0	0	0
23. Michigan	MI	30,374	24,916	0	1	(29,965)	293,142	110,855
24. Minnesota	MN	(122,572)	(291,947)	0	0	1,023,592	1,727,299	(156,441)
25. Mississippi	MS	0	0	0	0	0	0	0
26. Missouri	MO	3,351	14,438	174,997	0	(28,306)	(46,195)	26,479
27. Montana	MT	21,505	4,480	0	0	60,584	0	60,584
28. Nebraska	NE	96,465	14,943	0	0	39,588	0	78,440
29. Nevada	NV	0	0	0	0	0	0	0
30. New Hampshire	NH	0	11,877	0	0	(23,823)	0	0
31. New Jersey	NJ	0	0	0	0	0	0	0
32. New Mexico	NM	0	0	0	0	0	0	0
33. New York	NY	22,279	13,561	0	0	528,387	482,028	68,213
34. North Carolina	NC	98,948	315,050	0	2	(220,969)	90,318	466,061
35. North Dakota	ND	0	0	0	0	0	0	0
36. Ohio	OH	1,053,259	573,963	250,089	3	990,304	2,575,622	3,159,309
37. Oklahoma	OK	0	0	0	0	0	0	0
38. Oregon	OR	0	1,815	0	0	(1,605)	0	0
39. Pennsylvania	PA	74,898	369,294	0	1	(997,243)	2,742,403	345,542
40. Rhode Island	RI	0	0	0	0	0	0	0
41. South Carolina	SC	0	11,677	0	0	(65,339)	0	0
42. South Dakota	SD	3,846	1,234	0	0	5,311	0	7,126
43. Tennessee	TN	0	27,122	0	0	67,696	688,466	0
44. Texas	TX	20,412	5,251	0	0	23,957	0	32,885
45. Utah	UT	59,994	11,728	0	0	62,572	0	62,572
46. Vermont	VT	0	0	0	0	0	0	0
47. Virginia	VA	57,036	337,341	0	1	(610,218)	2,256,438	345,000
48. Washington	WA	0	0	0	0	0	0	0
49. West Virginia	WV	102,943	24,091	0	0	121,460	85,000	185,296
50. Wisconsin	WI	6,977	60,670	0	0	(157,871)	0	33,406
51. Wyoming	WY	0	0	0	0	0	0	0
52. American Samoa	AS	0	0	0	0	0	0	0
53. Guam	GU	0	0	0	0	0	0	0
54. Puerto Rico	PR	0	0	0	0	0	0	0
55. U.S. Virgin Islands	VI	0	0	0	0	0	0	0
56. Northern Mariana Islands	MP	0	0	0	0	0	0	0
57. Canada	CAN	0	0	0	0	0	0	0
58. Aggregate other alien	OT	0	0	0	0	0	0	0
59. Totals		1,717,645	1,917,289	452,069	12	962,773	13,003,160	5,558,439
DETAILS OF WRITE-INS								
58001.								
58002.								
58003.								
58998. Sum. of remaining write-ins for Line 58 from overflow page		0	0	0	0	0	0	0
58999. Totals (Lines 58001 through 58003 plus 58998) (Line 58 above)		0	0	0	0	0	0	0



SUPPLEMENT FOR THE QUARTER ENDING MARCH 31, 2015 OF THE CINCINNATI INSURANCE COMPANY

DIRECTOR AND OFFICER INSURANCE COVERAGE SUPPLEMENT

Year To Date For The Period Ended 2015

NAIC Group Code 0244

NAIC Company Code 10677

If the reporting entity writes any director and officer (D&O) business, please provide the following:

1. Monoline Policies

1 Direct Written Premium	2 Direct Earned Premium	3 Direct Losses Incurred
\$ 21,149,845	\$ 22,190,999	\$ 2,272,228

2. Commercial Multiple Peril (CMP) Packaged Policies

2.1 Does the reporting entity provide D&O liability coverage as part of a CMP packaged policy? Yes [X] No []

2.2 Can the direct premium earned for D&O liability coverage provided as part of a CMP packaged policy be quantified or estimated? Yes [X] No []

2.3 If the answer to question 2.2 is yes, provide the quantified or estimated direct premium earned amount for D&O liability coverage in CMP packaged policies

2.31 Amount quantified: \$309,859

2.32 Amount estimated using reasonable assumptions: \$0

2.4 If the answer to question 2.1 is yes, provide direct losses incurred (losses paid plus change in case reserves) for the D&O liability coverage provided in CMP packaged policies. \$270,987