



PROPERTY AND CASUALTY COMPANIES - ASSOCIATION EDITION

QUARTERLY STATEMENT

AS OF SEPTEMBER 30, 2014
OF THE CONDITION AND AFFAIRS OF THE

Nationwide Mutual Fire Insurance Company

NAIC Group Code 0140 (Current) 0140 (Prior) NAIC Company Code 23779 Employer's ID Number 31-4177110

Organized under the Laws of Ohio, State of Domicile or Port of Entry Ohio

Country of Domicile United States of America

Incorporated/Organized 12/27/1933 Commenced Business 04/15/1934

Statutory Home Office One West Nationwide Blvd., Columbus, OH, US 43215-2220

Main Administrative Office One West Nationwide Blvd., Columbus, OH, US 43215-2220

Mail Address One West Nationwide Blvd., 1-04-701 Columbus, OH, US 43215-2220

Primary Location of Books and Records One West Nationwide Blvd., 1-04-701 Columbus, OH, US 43215-2220

Internet Website Address www.nationwide.com

Statutory Statement Contact Monda S. Caudill, FinRpt@nationwide.com

OFFICERS

President & COO Wesley Kim Austen # Sr VP & Treasurer David Patrick LaPaul
VP - Corp Gov & Secretary Robert William Horner III

OTHER

- List of other officers including J Lynn Anderson, David Alan Bano, Mark Allen Berven, John Laughlin Carter, Gary Anthony Douglas, Terri Lisa Forgy, Peter Anthony Golato, Melissa Doss Gutierrez, Patricia Ruth Hatler, Terri Lynn Hill, Gale Verdell King, Craig Edward Landi, Katherine Marie Liebel, Michael Dean Miller, Sandra Lee Neely, Stephen Scott Rasmussen, Jeff Millard Rommel, Shelly Brazeau Temple, Andrew Dawnly Walker, David Gerard Arango, James David Benson, Pamela Ann Biesecker, Thomas Edward Clark, Steven Michael English, Timothy Gerard Frommeyer, Daniel Gerard Greteman, Harry Hansen Hollowell, Eric Shawn Henderson, Matthew Eric Jauchius, James Russell Korcykoski, Michael Patrick Leach, Nancy Karen Macke, Kai Vincent Monahan, James Michael Pedersen, Sandra Lynn Rich, Amy Taylor Shore, Mark Raymond Thresher, Kirt Alan Walker, Anne Louise Arvia, David William Berson, William Joseph Burke, Tammy Craig, Scott Edward Failor, Mark Anthony Gaetano, Susan Jean Gueli, Jennifer Marie Hanley, Peter Joseph Hersha, Michael Craig Keller, Michael David Kozub, Michael Allen Lex, Michael William Mahaffey, Gregory Stephen Moran, Mark Angelo Pizzi, Michael Anthony Richardson, Eric Eugene Smith, Guruprasad Chitrapura Vasudeva, Terrance Williams.

DIRECTORS OR TRUSTEES

- List of directors or trustees including Lewis Jackson Alphin, Timothy Joseph Corcoran, Daniel Thomas Kelley, Terry Wayne McClure, Suku Radia #, Sparky Ray Weilnau #, James Bernard Bachmann, Yvonne Montgomery Curl, Mary Diane Koken, Barry James Nalebuff, Stephen Scott Rasmussen, Jeffrey Wade Zellers, Arthur Irving Bell, Kenneth Dale Davis, Lydia Micheaux Marshall, Brent Rinner Porteus, Michael Joseph Toelle.

State of Ohio SS:
County of Franklin

The officers of this reporting entity being duly sworn, each depose and say that they are the described officers of said reporting entity, and that on the reporting period stated above, all of the herein described assets were the absolute property of the said reporting entity, free and clear from any liens or claims thereon, except as herein stated, and that this statement, together with related exhibits, schedules and explanations therein contained, annexed or referred to, is a full and true statement of all the assets and liabilities and of the condition and affairs of the said reporting entity as of the reporting period stated above, and of its income and deductions therefrom for the period ended, and have been completed in accordance with the NAIC Annual Statement Instructions and Accounting Practices and Procedures manual except to the extent that: (1) state law may differ; or, (2) that state rules or regulations require differences in reporting not related to accounting practices and procedures, according to the best of their information, knowledge and belief, respectively. Furthermore, the scope of this attestation by the described officers also includes the related corresponding electronic filing with the NAIC, when required, that is an exact copy (except for formatting differences due to electronic filing) of the enclosed statement. The electronic filing may be requested by various regulators in lieu of or in addition to the enclosed statement.

Wesley Kim Austen President & COO, Robert William Horner III VP - Corp Governance & Secretary, David Patrick LaPaul Sr VP & Treasurer

Subscribed and sworn to before me this day of October, 2014. a. Is this an original filing? Yes [ X ] No [ ] b. If no, 1. State the amendment number, 2. Date filed, 3. Number of pages attached.

STATEMENT AS OF SEPTEMBER 30, 2014 OF THE NATIONWIDE MUTUAL FIRE INSURANCE COMPANY

**ASSETS**

	Current Statement Date			4 December 31 Prior Year Net Admitted Assets
	1 Assets	2 Nonadmitted Assets	3 Net Admitted Assets (Cols. 1 - 2)	
1. Bonds .....	3,723,448,037		3,723,448,037	3,582,367,181
2. Stocks:				
2.1 Preferred stocks .....	291,223		291,223	291,223
2.2 Common stocks .....	200,351,753		200,351,753	177,828,537
3. Mortgage loans on real estate:				
3.1 First liens .....	114,478,828		114,478,828	119,938,251
3.2 Other than first liens.....				
4. Real estate:				
4.1 Properties occupied by the company (less \$ encumbrances) .....	5,419,002		5,419,002	5,752,909
4.2 Properties held for the production of income (less \$ ..... encumbrances) .....	8,648,103		8,648,103	8,784,470
4.3 Properties held for sale (less \$ encumbrances) .....				
5. Cash (\$ .....674,715 ), cash equivalents (\$ ..... ) and short-term investments (\$ .....22,592,298 ) .....	23,267,013		23,267,013	9,479,681
6. Contract loans (including \$ ..... premium notes) .....				
7. Derivatives .....				
8. Other invested assets .....	253,241,373	389,906	252,851,467	278,078,110
9. Receivables for securities .....				
10. Securities lending reinvested collateral assets .....	11,598,103	1,381,596	10,216,507	13,150,143
11. Aggregate write-ins for invested assets .....	2,419,561		2,419,561	2,201,124
12. Subtotals, cash and invested assets (Lines 1 to 11) .....	4,343,162,996	1,771,502	4,341,391,494	4,197,871,629
13. Title plants less \$ ..... charged off (for Title insurers only) .....				
14. Investment income due and accrued .....	39,612,185		39,612,185	41,514,105
15. Premiums and considerations:				
15.1 Uncollected premiums and agents' balances in the course of collection .....	302,074,797	4,655,052	297,419,745	294,120,400
15.2 Deferred premiums, agents' balances and installments booked but deferred and not yet due (including \$ ..... earned but unbilled premiums) .....	699,534,967	1,694,817	697,840,150	626,782,612
15.3 Accrued retrospective premiums .....				
16. Reinsurance:				
16.1 Amounts recoverable from reinsurers .....	69,221,970		69,221,970	57,940,684
16.2 Funds held by or deposited with reinsured companies .....	174,686		174,686	314,303
16.3 Other amounts receivable under reinsurance contracts .....				
17. Amounts receivable relating to uninsured plans .....				
18.1 Current federal and foreign income tax recoverable and interest thereon .....	10,574,098		10,574,098	5,016,494
18.2 Net deferred tax asset .....	112,479,551		112,479,551	109,311,138
19. Guaranty funds receivable or on deposit .....	539,998		539,998	1,476,524
20. Electronic data processing equipment and software .....				
21. Furniture and equipment, including health care delivery assets (\$ ..... ) .....				
22. Net adjustment in assets and liabilities due to foreign exchange rates .....				3,263
23. Receivables from parent, subsidiaries and affiliates .....	31,274,642	3,848	31,270,794	41,246,143
24. Health care (\$ ..... ) and other amounts receivable .....				
25. Aggregate write-ins for other than invested assets .....	33,906,362	1,759,032	32,147,330	34,542,606
26. Total assets excluding Separate Accounts, Segregated Accounts and Protected Cell Accounts (Lines 12 to 25) .....	5,642,556,252	9,884,251	5,632,672,001	5,410,139,901
27. From Separate Accounts, Segregated Accounts and Protected Cell Accounts .....				
28. Total (Lines 26 and 27) .....	5,642,556,252	9,884,251	5,632,672,001	5,410,139,901
<b>DETAILS OF WRITE-INS</b>				
1101. Derivative collateral and receivables .....	2,152,121		2,152,121	1,923,246
1102. Other investment receivables .....	267,440		267,440	277,878
1103. ....				
1198. Summary of remaining write-ins for Line 11 from overflow page .....				
1199. Totals (Lines 1101 through 1103 plus 1198)(Line 11 above) .....	2,419,561		2,419,561	2,201,124
2501. Deposits and prepaid assets .....	1,706,043	1,706,043		
2502. Funds held equity pools & associations .....	19,600,099		19,600,099	20,163,064
2503. Miscellaneous assets .....	8,350,325		8,350,325	10,904,153
2598. Summary of remaining write-ins for Line 25 from overflow page .....	4,249,895	52,989	4,196,906	3,475,389
2599. Totals (Lines 2501 through 2503 plus 2598)(Line 25 above) .....	33,906,362	1,759,032	32,147,330	34,542,606

STATEMENT AS OF SEPTEMBER 30, 2014 OF THE NATIONWIDE MUTUAL FIRE INSURANCE COMPANY

**LIABILITIES, SURPLUS AND OTHER FUNDS**

	1 Current Statement Date	2 December 31, Prior Year
1. Losses (current accident year \$ .....431,224,983 ) .....	1,201,244,983	1,137,252,207
2. Reinsurance payable on paid losses and loss adjustment expenses .....	100,936,869	94,797,261
3. Loss adjustment expenses .....	264,517,089	262,012,884
4. Commissions payable, contingent commissions and other similar charges .....	41,972,833	44,165,978
5. Other expenses (excluding taxes, licenses and fees) .....	11,187,374	14,895,495
6. Taxes, licenses and fees (excluding federal and foreign income taxes) .....	9,268,406	11,356,159
7.1 Current federal and foreign income taxes (including \$ ..... on realized capital gains (losses)) .....		
7.2 Net deferred tax liability .....		
8. Borrowed money \$ ..... and interest thereon \$ .....		
9. Unearned premiums (after deducting unearned premiums for ceded reinsurance of \$ .....761,405,860 and including warranty reserves of \$ .....1,904,966 and accrued accident and health experience rating refunds including \$ ..... for medical loss ratio rebate per the Public Health Service Act) .....	879,746,290	825,016,699
10. Advance premium .....	17,685,951	16,091,241
11. Dividends declared and unpaid:		
11.1 Stockholders .....		
11.2 Policyholders .....	1,112,763	1,080,974
12. Ceded reinsurance premiums payable (net of ceding commissions) .....	501,185,490	458,028,890
13. Funds held by company under reinsurance treaties .....	(4)	162
14. Amounts withheld or retained by company for account of others .....	33,057,278	43,737,037
15. Remittances and items not allocated .....	4,323,677	5,842,533
16. Provision for reinsurance (including \$ ..... certified) .....		
17. Net adjustments in assets and liabilities due to foreign exchange rates .....	10,719	
18. Drafts outstanding .....		
19. Payable to parent, subsidiaries and affiliates .....	11,464,334	10,433,493
20. Derivatives .....	1,293,000	1,637,000
21. Payable for securities .....	1,251,386	
22. Payable for securities lending .....	13,303,000	17,084,030
23. Liability for amounts held under uninsured plans .....		
24. Capital notes \$ ..... and interest thereon \$ .....		
25. Aggregate write-ins for liabilities .....	14,252,315	21,630,526
26. Total liabilities excluding protected cell liabilities (Lines 1 through 25) .....	3,107,813,753	2,965,062,569
27. Protected cell liabilities .....		
28. Total liabilities (Lines 26 and 27) .....	3,107,813,753	2,965,062,569
29. Aggregate write-ins for special surplus funds .....		
30. Common capital stock .....		
31. Preferred capital stock .....		
32. Aggregate write-ins for other than special surplus funds .....		
33. Surplus notes .....		
34. Gross paid in and contributed surplus .....		
35. Unassigned funds (surplus) .....	2,524,858,248	2,445,077,332
36. Less treasury stock, at cost:		
36.1 ..... shares common (value included in Line 30 \$ ..... ) .....		
36.2 ..... shares preferred (value included in Line 31 \$ ..... ) .....		
37. Surplus as regards policyholders (Lines 29 to 35, less 36) .....	2,524,858,248	2,445,077,332
38. Totals (Page 2, Line 28, Col. 3)	5,632,672,001	5,410,139,901
<b>DETAILS OF WRITE-INS</b>		
2501. Contingent suit liability .....	3,517,291	3,072,732
2502. Escrow liability .....	515,654	765,977
2503. Loss based assessment payable .....		1,396,092
2598. Summary of remaining write-ins for Line 25 from overflow page .....	10,219,370	16,395,725
2599. Totals (Lines 2501 through 2503 plus 2598)(Line 25 above)	14,252,315	21,630,526
2901. ....		
2902. ....		
2903. ....		
2998. Summary of remaining write-ins for Line 29 from overflow page .....		
2999. Totals (Lines 2901 through 2903 plus 2998)(Line 29 above)		
3201. ....		
3202. ....		
3203. ....		
3298. Summary of remaining write-ins for Line 32 from overflow page .....		
3299. Totals (Lines 3201 through 3203 plus 3298)(Line 32 above)		

**STATEMENT OF INCOME**

	1 Current Year to Date	2 Prior Year to Date	3 Prior Year Ended December 31
<b>UNDERWRITING INCOME</b>			
1. Premiums earned:			
1.1 Direct (written \$ .....1,248,991,778 )	1,229,685,040	1,203,645,847	1,606,440,511
1.2 Assumed (written \$ .....1,632,538,054 )	1,577,802,582	1,488,922,397	2,001,998,290
1.3 Ceded (written \$ .....1,248,999,339 )	1,229,686,720	1,203,645,942	1,606,440,608
1.4 Net (written \$ .....1,632,530,493 )	1,577,800,902	1,488,922,302	2,001,998,193
<b>DEDUCTIONS:</b>			
2. Losses incurred (current accident year \$ .....968,318,699 ):			
2.1 Direct .....	633,345,073	563,190,352	721,014,184
2.2 Assumed .....	978,849,344	828,481,005	1,117,621,643
2.3 Ceded .....	633,345,480	563,190,476	721,014,285
2.4 Net .....	978,848,937	828,480,881	1,117,621,542
3. Loss adjustment expenses incurred .....	156,209,026	154,420,617	207,350,914
4. Other underwriting expenses incurred .....	539,450,636	545,275,294	722,145,666
5. Aggregate write-ins for underwriting deductions .....			43,424
6. Total underwriting deductions (Lines 2 through 5) .....	1,674,508,599	1,528,176,792	2,047,161,546
7. Net income of protected cells .....			
8. Net underwriting gain or (loss) (Line 1 minus Line 6 + Line 7) .....	(96,707,697)	(39,254,490)	(45,163,353)
<b>INVESTMENT INCOME</b>			
9. Net investment income earned .....	119,830,197	109,222,046	139,987,259
10. Net realized capital gains (losses) less capital gains tax of \$ .....228,626	(4,824,995)	(1,023,987)	(3,121,607)
11. Net investment gain (loss) (Lines 9 + 10) .....	115,005,202	108,198,059	136,865,652
<b>OTHER INCOME</b>			
12. Net gain or (loss) from agents' or premium balances charged off (amount recovered \$ .....134,529 amount charged off \$ .....6,544,876 ) .....	(6,410,346)	(6,890,940)	(8,844,335)
13. Finance and service charges not included in premiums .....	14,385,745	15,114,194	20,009,952
14. Aggregate write-ins for miscellaneous income .....	4,989,398	2,615,617	3,762,996
15. Total other income (Lines 12 through 14) .....	12,964,797	10,838,871	14,928,613
16. Net income before dividends to policyholders, after capital gains tax and before all other federal and foreign income taxes (Lines 8 + 11 + 15) .....	31,262,302	79,782,440	106,630,912
17. Dividends to policyholders .....	1,142,596	1,145,631	1,426,218
18. Net income, after dividends to policyholders, after capital gains tax and before all other federal and foreign income taxes (Line 16 minus Line 17) .....	30,119,706	78,636,809	105,204,694
19. Federal and foreign income taxes incurred .....	(10,326,697)	26,539,966	31,492,831
20. Net income (Line 18 minus Line 19)(to Line 22) .....	40,446,403	52,096,843	73,711,863
<b>CAPITAL AND SURPLUS ACCOUNT</b>			
21. Surplus as regards policyholders, December 31 prior year .....	2,445,077,332	2,317,350,352	2,317,350,352
22. Net income (from Line 20) .....	40,446,403	52,096,843	73,711,863
23. Net transfers (to) from Protected Cell accounts .....			
24. Change in net unrealized capital gains (losses) less capital gains tax of \$ .....12,733,142	23,818,303	2,114,372	17,916,475
25. Change in net unrealized foreign exchange capital gain (loss) .....		(318,000)	(318,000)
26. Change in net deferred income tax .....	15,901,555	19,957,731	22,512,105
27. Change in nonadmitted assets .....	(446,167)	13,973,046	13,904,537
28. Change in provision for reinsurance .....			
29. Change in surplus notes .....			
30. Surplus (contributed to) withdrawn from protected cells .....			
31. Cumulative effect of changes in accounting principles .....			
32. Capital changes:			
32.1 Paid in .....			
32.2 Transferred from surplus (Stock Dividend) .....			
32.3 Transferred to surplus .....			
33. Surplus adjustments:			
33.1 Paid in .....			
33.2 Transferred to capital (Stock Dividend) .....			
33.3 Transferred from capital .....			
34. Net remittances from or (to) Home Office .....			
35. Dividends to stockholders .....			
36. Change in treasury stock .....			
37. Aggregate write-ins for gains and losses in surplus .....	60,822		
38. Change in surplus as regards policyholders (Lines 22 through 37).....	79,780,916	87,823,992	127,726,980
39. Surplus as regards policyholders, as of statement date (Lines 21 plus 38)	2,524,858,248	2,405,174,344	2,445,077,332
<b>DETAILS OF WRITE-INS</b>			
0501. Loss based assessment payable .....			43,424
0502. ....			
0503. ....			
0598. Summary of remaining write-ins for Line 5 from overflow page .....			
0599. Totals (Lines 0501 through 0503 plus 0598)(Line 5 above) .....			43,424
1401. Change in contingent suit liability .....	(521,463)	(1,448,401)	(1,602,699)
1402. Miscellaneous income/(expenses) .....	5,510,861	4,064,018	5,365,695
1403. ....			
1498. Summary of remaining write-ins for Line 14 from overflow page .....			
1499. Totals (Lines 1401 through 1403 plus 1498)(Line 14 above) .....	4,989,398	2,615,617	3,762,996
3701. Change in surplus - miscellaneous .....	60,822		
3702. ....			
3703. ....			
3798. Summary of remaining write-ins for Line 37 from overflow page .....			
3799. Totals (Lines 3701 through 3703 plus 3798)(Line 37 above) .....	60,822		

## STATEMENT AS OF SEPTEMBER 30, 2014 OF THE NATIONWIDE MUTUAL FIRE INSURANCE COMPANY

**CASH FLOW**

	1 Current Year To Date	2 Prior Year To Date	3 Prior Year Ended December 31
<b>Cash from Operations</b>			
1. Premiums collected net of reinsurance .....	1,603,139,253	1,533,312,176	2,048,230,509
2. Net investment income .....	142,935,240	122,513,452	163,611,895
3. Miscellaneous income .....	5,364,969	7,811,554	14,690,347
4. Total (Lines 1 to 3) .....	1,751,439,462	1,663,637,181	2,226,532,751
5. Benefit and loss related payments .....	920,401,200	570,743,448	837,605,191
6. Net transfers to Separate Accounts, Segregated Accounts and Protected Cell Accounts .....			
7. Commissions, expenses paid and aggregate write-ins for deductions .....	699,709,808	623,244,372	843,392,864
8. Dividends paid to policyholders .....	1,110,807	759,430	1,129,471
9. Federal and foreign income taxes paid (recovered) net of \$ ..... tax on capital gains (losses) .....	(4,540,466)	25,285,167	37,885,167
10. Total (Lines 5 through 9) .....	1,616,681,349	1,220,032,417	1,720,012,694
11. Net cash from operations (Line 4 minus Line 10) .....	134,758,113	443,604,764	506,520,057
<b>Cash from Investments</b>			
12. Proceeds from investments sold, matured or repaid:			
12.1 Bonds .....	348,255,516	257,397,876	443,801,246
12.2 Stocks .....		89,948	89,948
12.3 Mortgage loans .....	5,395,263	2,987,477	6,067,918
12.4 Real estate .....			
12.5 Other invested assets .....	31,433,415	2,434,633	4,853,095
12.6 Net gains or (losses) on cash, cash equivalents and short-term investments .....		868	868
12.7 Miscellaneous proceeds .....		15,000,236	182,007
12.8 Total investment proceeds (Lines 12.1 to 12.7) .....	385,084,194	277,911,038	454,995,082
13. Cost of investments acquired (long-term only):			
13.1 Bonds .....	491,872,146	725,518,855	881,336,757
13.2 Stocks .....		12,351	12,351
13.3 Mortgage loans .....		48,675,000	48,675,000
13.4 Real estate .....	27,869		
13.5 Other invested assets .....	11,218,001	31,605,956	122,255,019
13.6 Miscellaneous applications .....	91,687		9,375
13.7 Total investments acquired (Lines 13.1 to 13.6) .....	503,209,703	805,812,162	1,052,288,502
14. Net increase (or decrease) in contract loans and premium notes .....			
15. Net cash from investments (Line 12.8 minus Line 13.7 and Line 14) .....	(118,125,509)	(527,901,124)	(597,293,420)
<b>Cash from Financing and Miscellaneous Sources</b>			
16. Cash provided (applied):			
16.1 Surplus notes, capital notes .....			
16.2 Capital and paid in surplus, less treasury stock .....			
16.3 Borrowed funds .....			
16.4 Net deposits on deposit-type contracts and other insurance liabilities .....			
16.5 Dividends to stockholders .....			
16.6 Other cash provided (applied) .....	(2,845,272)	16,274,921	26,931,410
17. Net cash from financing and miscellaneous sources (Line 16.1 through Line 16.4 minus Line 16.5 plus Line 16.6) .....	(2,845,272)	16,274,921	26,931,410
<b>RECONCILIATION OF CASH, CASH EQUIVALENTS AND SHORT-TERM INVESTMENTS</b>			
18. Net change in cash, cash equivalents and short-term investments (Line 11, plus Lines 15 and 17) .....	13,787,332	(68,021,439)	(63,841,953)
19. Cash, cash equivalents and short-term investments:			
19.1 Beginning of year .....	9,479,681	73,321,634	73,321,634
19.2 End of period (Line 18 plus Line 19.1) .....	23,267,013	5,300,195	9,479,681

Note: Supplemental disclosures of cash flow information for non-cash transactions:

--	--	--	--

## NOTES TO FINANCIAL STATEMENTS

### Note 1 - Summary of Significant Accounting Policies

#### A. Accounting Practices

The accompanying statutory financial statements of Nationwide Mutual Fire Insurance Company (the Company) have been prepared in conformity with accounting practices prescribed or permitted by the National Association of Insurance Commissioners (NAIC) and the State of Ohio.

The Ohio Insurance Department recognizes only statutory accounting practices (SAP) prescribed or permitted by the State of Ohio for determining and reporting the financial condition and results of operations of an insurance company, as well as, determining its solvency under the Ohio Insurance law. The National Association of Insurance Commissioners' (NAIC) *Accounting Practices and Procedures Manual* (NAIC SAP) has been adopted as a component of prescribed or permitted practices by the State of Ohio.

A reconciliation of the Company's net income and capital and surplus between NAIC SAP and practices prescribed and permitted by the State of Ohio is shown below:

	State of Domicile	2014	2013
<b>NET INCOME</b>			
(1) Nationwide Mutual Fire Insurance Company state basis (Page 4, Line 20, Columns 1 & 3)	OH	\$ 40,446,403	\$ 73,711,863
(2) State Prescribed Practices that increase/(decrease) NAIC SAP	OH	-	-
(3) State Permitted Practices that increase/(decrease) NAIC SAP	OH	-	-
(4) NAIC SAP (1-2-3=4)	OH	\$ 40,446,403	\$ 73,711,863
<b>SURPLUS</b>			
(5) Nationwide Mutual Fire Insurance Company state basis (Page 3, Line 37, Columns 1 & 2)	OH	\$ 2,524,858,248	\$ 2,445,077,332
(6) State Prescribed Practices that increase/(decrease) NAIC SAP	OH	-	-
(7) State Permitted Practices that increase/(decrease) NAIC SAP	OH	-	-
(8) NAIC SAP (5-6-7=8)	OH	\$ 2,524,858,248	\$ 2,445,077,332

#### C. Accounting Policies

##### 7. Investments in subsidiary and affiliated companies are stated as follows:

With the exception of Nationwide Corporation, the admitted investments in all subsidiary, controlled, and affiliated (SCA) entities are valued using an equity method approach. Under this approach, investments in insurance affiliated companies are stated at underlying audited statutory surplus adjusted for unamortized goodwill. Investments in non-insurance affiliated companies that have no significant ongoing operations other than to hold assets that are primarily for the direct or indirect benefit or use of the reporting entity or its affiliates are stated at audited GAAP equity adjusted to a statutory basis of accounting. Investments in non-insurance affiliated companies that have significant ongoing operations beyond holding assets that are primarily for the direct or indirect benefit or use of the reporting entity or its affiliates are stated at audited GAAP equity. Investments in subsidiaries formerly traded on a major stock exchange are stated at discounted market. Unaudited affiliated companies of the reporting entity or its affiliates are non-admitted under prescribed SAP accounting practices. Goodwill arising from the acquisition of subsidiaries or affiliated companies is amortized over a period of ten years. Investments in affiliated companies are generally included in stocks. Unamortized goodwill at September 30, 2014 was \$37.7 million, which was fully admitted based upon adjusted policyholder surplus.

### Note 2 - Accounting Changes and Corrections of Errors

No change.

### Note 3 - Business Combinations and Goodwill

No change.

### Note 4 - Discontinued Operations

No change.

### Note 5 - Investments

#### A. Mortgage Loans

No change.

#### B. Troubled Debt Restructuring for Creditors

No change.

#### C. Reverse Mortgages

No change.

#### D. Loan-Backed Securities

1. Prepayment assumptions are generally obtained using a model provided by a third-party vendor.
2. Not applicable.
3. Not applicable.

## NOTES TO FINANCIAL STATEMENTS

4. All impaired securities (fair value is less than cost or amortized cost) for which an other-than-temporary impairment has not been recognized in earnings as a realized loss (including securities with a recognized other-than-temporary impairment for non-interest related declines when a non-recognized interest related impairment remains):

a.	The aggregate amount of unrealized losses:		
	1.	Less than 12 Months	\$ (1,714,084)
	2.	12 Months or Longer	<u>\$ (4,121,714)</u>
b.	The aggregate related fair value of securities with unrealized losses:		
	1.	Less than 12 Months	\$ 136,830,578
	2.	12 Months or Longer	<u>\$ 35,148,009</u>

5. The Company reviews all loan-backed and structured securities in which the fair value of the given security is less than the amortized cost to determine if a given security is other-than-temporarily impaired. The Company examines characteristics of the underlying collateral, such as delinquency and default rates, the quality of the underlying borrower, the type of collateral in the pool, the vintage year of the collateral, subordination levels within the structure of the collateral pool, and the quality of any credit guarantors, to determine the cash flows expected to be received for the security.

If the severity and duration of the security's unrealized loss indicates a risk of an other-than-temporary impairment, then the Company will evaluate if the amortized cost basis of the security will be recovered by comparing the present value of the cash flows expected to be received for the given security with the amortized cost basis of the security. If the present value of cash flows is greater than the amortized cost basis of a security then the security is deemed not to be other-than-temporarily impaired.

E. Repurchase Agreements and Securities Lending Transactions

3. Collateral Received

- b. The fair value as of the date of each statement of financial position presented of that collateral and of the portion of that collateral that it has sold or repledged is \$11,598,103.

F. Real Estate

No change.

G. Low-Income Housing Tax Credits

No change.

H. Restricted Assets

No change.

I. Working Capital Finance Investments

Not applicable.

**Note 6 - Joint Ventures, Partnerships and Limited Liability Companies**

No change.

**Note 7 - Investment Income**

No change.

**Note 8 - Derivative Instruments**

No change.

**Note 9 - Income Taxes**

No change.

**Note 10 - Information Concerning Parent, Subsidiaries, Affiliates and Other Related Parties**

B. Detail of Transactions Greater than ½ % of Admitted Assets

On May 1, 2014, the Company received dividends of \$15 million from Retention Alternatives, Ltd.

On June 28, 2013, the Company received ordinary dividends of \$1.8 million from Nationwide Corporation and \$3.5 million from Nationwide Better Health Holding Company.

C. Change in Terms of Intercompany Arrangements

Effective January 1, 2013, there are changes to the Nationwide Pool. See Note 26.

L. Downstream Holding Company

Nationwide Corporation is an unaudited, downstream, noninsurance holding company. In accordance with the "look through" provisions of SSAP No. 97, *Investments in Subsidiary, Controlled, and Affiliated Entities, A Replacement of SSAP No. 88*, valuation of the admitted investments are based on the individual audited SCA entities owned by the holding company. Additionally, all non-affiliated liabilities, commitments, contingencies, guarantees or obligations of the holding company are reflected in its carrying value. The unaudited assets and the unaudited SCA entities of the holding company, both of which are immaterial, are non-admitted. The carrying value of the investments in Nationwide Corporation is \$184.5 million.

## NOTES TO FINANCIAL STATEMENTS

### Note 11 - Debt

- B. FHLB (Federal Home Loan Bank) Agreements

Not applicable.

### Note 12 - Retirement Plans, Deferred Compensation, Postemployment Benefits and Compensated Absences and Other Postretirement Benefit Plans

Not applicable.

### Note 13 - Capital and Surplus, Dividend Restrictions and Quasi-Reorganizations

No change.

### Note 14 - Contingencies

No change.

### Note 15 - Leases

No change.

### Note 16 - Information About Financial Instruments With Off-Balance Sheet Risk And Financial Instruments With Concentrations of Credit Risk

No change.

### Note 17 - Sale, Transfer and Servicing of Financial Assets and Extinguishments of Liabilities

- A. Transfers of Receivables Reported as Sales

No change.

- B. Transfers and Servicing of Financial Assets

Not applicable.

- C. Wash Sales

Not applicable.

### Note 18 - Gain or Loss to the Reporting Entity from Uninsured Plans and the Uninsured Portion of Partially Insured Plans

No change.

### Note 19 - Direct Premiums Written/Produced by Managing General Agents/Third Party Administrators

No change.

### Note 20 - Fair Value Measurements

Fair value is defined as the price that would be received to sell an asset or paid to transfer a liability in an orderly transaction between market participants at the measurement date. Fair value measurements are based upon observable and unobservable inputs. Observable inputs reflect market data obtained from independent sources while unobservable inputs reflect the Company's view of market assumptions in the absence of observable market information. The Company utilizes valuation techniques that maximize the use of observable inputs and minimize the use of unobservable inputs. In determining fair value, the Company uses various methods including market, income and cost approaches.

The Company categorizes its financial assets and liabilities into a three-level hierarchy based on the priority of the inputs to the valuation technique. The fair value hierarchy gives the highest priority to quoted prices in active markets for identical assets or liabilities (Level 1) and the lowest priority to unobservable inputs (Level 3). If the inputs used to measure fair value fall within different levels of the hierarchy, the category level is based on the lowest priority level input that is significant to the fair value measurement of the instrument in its entirety.

The Company categorizes financial assets and liabilities as follows:

*Level 1.* Unadjusted quoted prices accessible in active markets for identical assets or liabilities at the measurement date and mutual funds where the value per share (unit) is determined and published daily and is the basis for current transactions.

*Level 2.* Unadjusted quoted prices for similar assets or liabilities in active markets or inputs (other than quoted prices) that are observable or that are derived principally from or corroborated by observable market data through correlation or other means. Primary inputs to this valuation technique may include comparative trades, bid/asks, interest rate movements, U.S. Treasury rates, U.S. LIBOR, prime rates, cash flows, maturity dates, call ability, estimated prepayments and/or underlying collateral values.

*Level 3.* Prices or valuation techniques that require inputs that are both unobservable and significant to the overall fair value measurement. Inputs reflect management's best estimate about the assumptions market participants would use at the measurement date in pricing the asset or liability. Consideration is given to the risk inherent in both the method of valuation and the valuation inputs. Primary inputs to this valuation technique include broker quotes and comparative trades.

The Company reviews its fair value hierarchy classifications for financial assets and liabilities quarterly. Changes in observability of significant valuation inputs identified during these reviews may trigger reclassifications. Reclassifications are reported as transfers at the beginning of the period in which the change occurs.

To determine the fair value of bonds and stocks for which market quotations are available, independent pricing services are most often utilized. For these bonds and stocks, the Company obtains the pricing services' methodologies, inputs and assumptions and classifies the investments accordingly in the fair value hierarchy.

## NOTES TO FINANCIAL STATEMENTS

A corporate pricing matrix or an internally developed pricing model is used in valuing certain bonds. The corporate pricing matrix is developed using private spreads for bonds with varying weighted average lives and credit quality ratings. The weighted average life and credit quality rating of a particular bond to be priced using the corporate pricing matrix are important inputs into the model and are used to determine a corresponding spread that is added to the appropriate U.S. Treasury yield to create an estimated market yield for that bond. The estimated market yield and other relevant factors are then used to estimate the fair value of the particular bond.

Non-binding broker quotes are also utilized to determine the fair value of certain bonds when quotes are not available from independent pricing services, corporate pricing matrix or internal pricing models. These bonds are classified accordingly in the fair value hierarchy as only one broker quote is ordinarily obtained, the investment is not traded on an exchange, the pricing is not available to other entities and/or the transaction volume in the same or similar investments has decreased. Inputs used in the development of prices are not provided to the Company by the brokers as the brokers often do not provide the necessary transparency into their quotes and methodologies. Broker quotes are subject to validation of price movements that require approval from the Company's management. Management uses its knowledge of the investment and current market conditions to determine if the price is indicative of the investment's fair value.

Fair value of derivative instruments is determined using various valuation techniques relying predominately on observable market inputs. These inputs include interest rate swap curves, credit spreads, interest rates, counterparty credit risk, equity volatility and equity index levels. In cases where observable inputs are not available, the Company will utilize non-binding broker quotes to determine fair value and these instruments are classified accordingly in the fair value hierarchy.

The following table summarizes financial assets and liabilities measured at fair value as of September 30, 2014:

	Level 1	Level 2	Level 3	Total
<b>Assets at Fair Value</b>				
U.S. Government bonds	\$ -	\$ -	\$ -	\$ -
States, Territories and Possessions	-	-	-	-
Political subdivisions	-	-	-	-
Special revenues	-	-	-	-
Hybrid Securities	-	-	-	-
Credit tenant loans	-	-	-	-
Industrial & Misc.	-	97,098,212	1,825,950	98,924,162
<b>Total Bonds</b>	\$ -	\$ 97,098,212	\$ 1,825,950	\$ 98,924,162
Sec Lending	-	2,859,090	-	2,859,090
Preferred Stocks	-	273,500	17,723	291,223
Common Stocks	-	-	2,752,134	2,752,134
Loans held for sale	-	-	-	-
Separate Account Assets	-	-	-	-
Derivative Assets	-	-	-	-
<b>Total Assets at Fair Value</b>	\$ -	\$ 100,230,801	\$ 4,595,807	\$ 104,826,609
<b>Liabilities at Fair Value</b>				
Derivatives Liabilities	-	-	-	-
<b>Total Liabilities at Fair Value</b>	\$ -	\$ -	\$ -	\$ -

The following table presents the rollforward of Level 3 financial assets and liabilities held at fair value during the three months ended September 30, 2014:

	Beginning Balance at 6/30/2014	Transfers Into Level 3	Transfers Out of Level 3	Total Gains and (losses) included in Net Income	Total Gains and (losses) included in Surplus	Purchases	Issuances	Sales	Settlements	Ending Balance at 9/30/2014
<b>Assets at Fair Value</b>										
U.S. Government bonds	\$ -	\$ -	\$ -	\$ -	\$ -	\$ -	\$ -	\$ -	\$ -	\$ -
States, Territories and Possessions	-	-	-	-	-	-	-	-	-	-
Political subdivisions	-	-	-	-	-	-	-	-	-	-
Special revenues	-	-	-	-	-	-	-	-	-	-
Hybrid Securities	-	-	-	-	-	-	-	-	-	-
Credit tenant loans	-	-	-	-	-	-	-	-	-	-
Industrial & Misc.	1,729,750	-	-	-	96,536	-	-	-	(336)	1,825,950
<b>Total Bonds</b>	\$ 1,729,750	\$ -	\$ -	\$ -	\$ 96,536	\$ -	\$ -	\$ -	\$ (336)	\$ 1,825,950
Sec Lending	-	-	-	-	-	-	-	-	-	-
Preferred Stocks	17,723	-	-	-	-	-	-	-	-	17,723
Common Stocks	2,770,005	-	-	-	(17,871)	-	-	-	-	2,752,134
Loans held for sale	-	-	-	-	-	-	-	-	-	-
Separate Account Assets	-	-	-	-	-	-	-	-	-	-
Derivative Assets	-	-	-	-	-	-	-	-	-	-
<b>Total Assets at Fair Value</b>	\$ 4,517,478	\$ -	\$ -	\$ -	\$ 78,665	\$ -	\$ -	\$ -	\$ (336)	\$ 4,595,807
<b>Liabilities</b>										
Derivatives Liabilities	-	-	-	-	-	-	-	-	-	-
<b>Total Liabilities</b>	\$ -	\$ -	\$ -	\$ -	\$ -	\$ -	\$ -	\$ -	\$ -	\$ -

## NOTES TO FINANCIAL STATEMENTS

The following table presents the rollforward of Level 3 financial assets and liabilities held at fair value during the nine months ended September 30, 2014:

	Beginning Balance at 12/31/2013	Transfers Into Level 3	Transfers Out of Level 3	Total Gains and (losses) included in Net Income	Total Gains and (losses) included in Surplus	Purchases	Issuances	Sales	Settlements	Ending Balance at 9/30/2014
<b>Assets at Fair Value</b>										
U.S. Government bonds	\$ -	\$ -	\$ -	\$ -	\$ -	\$ -	\$ -	\$ -	\$ -	\$ -
States, Territories and Possessions	-	-	-	-	-	-	-	-	-	-
Political subdivisions	-	-	-	-	-	-	-	-	-	-
Special revenues	-	-	-	-	-	-	-	-	-	-
Hybrid Securities	-	-	-	-	-	-	-	-	-	-
Credit tenant loans	-	-	-	-	-	-	-	-	-	-
Industrial & Misc.	1,572,744	-	-	-	256,078	-	-	(10,493)	7,621	1,825,950
<b>Total Bonds</b>	<b>\$ 1,572,744</b>	<b>\$ -</b>	<b>\$ -</b>	<b>\$ -</b>	<b>\$ 256,078</b>	<b>\$ -</b>	<b>\$ -</b>	<b>\$ (10,493)</b>	<b>\$ 7,621</b>	<b>\$ 1,825,950</b>
Sec Lending	-	-	-	-	-	-	-	-	-	-
Preferred Stocks	17,723	-	-	-	-	-	-	-	-	17,723
Common Stocks	2,430,456	-	-	-	321,678	-	-	-	-	2,752,134
Loans held for sale	-	-	-	-	-	-	-	-	-	-
Separate Account Assets	-	-	-	-	-	-	-	-	-	-
Derivative Assets	-	-	-	-	-	-	-	-	-	-
<b>Total Assets at Fair Value</b>	<b>\$ 4,020,923</b>	<b>\$ -</b>	<b>\$ -</b>	<b>\$ -</b>	<b>\$ 577,756</b>	<b>\$ -</b>	<b>\$ -</b>	<b>\$ (10,493)</b>	<b>\$ 7,621</b>	<b>\$ 4,595,807</b>
<b>Liabilities</b>										
Derivatives Liabilities	-	-	-	-	-	-	-	-	-	-
<b>Total Liabilities</b>	<b>\$ -</b>	<b>\$ -</b>	<b>\$ -</b>	<b>\$ -</b>	<b>\$ -</b>	<b>\$ -</b>	<b>\$ -</b>	<b>\$ -</b>	<b>\$ -</b>	<b>\$ -</b>

The following table summarizes aggregate carrying value and fair value, by level, for all financial assets and liabilities, excluding assets and liabilities reported at fair value, as of September 30, 2014:

	Aggregate Fair Value	Admitted Assets	(Level 1)	(Level 2)	(Level 3)	Not Practicable (Carrying Value)
<b>Assets</b>						
Bonds	\$3,921,646,617	\$3,624,523,875	\$607,866,963	\$3,287,942,262	\$25,837,392	\$ -
Stocks	197,599,619	197,599,619	-	-	197,599,619	-
Mortgage loans	116,984,947	114,478,828	-	-	116,984,947	-
Short-term investments	22,592,298	22,592,298	-	22,592,298	-	-
Derivative assets	-	-	-	-	-	-
Policy loans	-	-	-	-	-	-
Securities lending collateral assets	8,739,013	8,739,013	-	8,739,013	-	-
<b>Total Assets</b>	<b>\$4,267,562,494</b>	<b>\$3,967,933,633</b>	<b>\$607,866,963</b>	<b>\$3,319,273,573</b>	<b>\$340,421,958</b>	<b>\$ -</b>
<b>Liabilities</b>						
Derivative liabilities	\$ (1,379,200)	\$ (1,293,000)	\$ -	\$ (1,379,200)	\$ -	\$ -
<b>Total Liabilities</b>	<b>\$ (1,379,200)</b>	<b>\$ (1,293,000)</b>	<b>\$ -</b>	<b>\$ (1,379,200)</b>	<b>\$ -</b>	<b>\$ -</b>

1 - Includes non admitted assets

### Note 21 - Other Items

#### C. Other Disclosures

On April 4, 2013, Nationwide Mutual Insurance Company (Mutual) and certain of its affiliates entered into a second agreement with Caelus Re 2013 Limited, a Cayman Islands Special Purpose Reinsurance Vehicle, for the purpose of securing additional collateralized, multi-year property catastrophe loss protection through the capital markets. The catastrophe bonds issued as part of this agreement, referred to as Caelus Re 2013 Limited Series 2013-2, also provide reinsurance coverage to Mutual for catastrophic events, including hurricanes and earthquakes. The catastrophe bonds are indemnity, trigger-based bonds where Mutual recovers losses in excess of a specified level of catastrophic claims, which is reset annually. Mutual's attachment point on the Caelus Re 2013-2 Limited bond is \$1.5 billion. The agreement is effective June 1, 2013 and expires on March 31, 2017.

On March 7, 2013, Mutual and certain of its affiliates entered into an agreement with Caelus Re 2013 Limited, a Cayman Islands Special Purpose Reinsurance Vehicle, for the purpose of securing collateralized, multi-year property catastrophe loss protection through the capital markets. Catastrophe bonds issued as part of this agreement provide reinsurance coverage to Mutual for events including hurricanes and earthquakes. The catastrophe bonds are indemnity, trigger based bonds where Mutual recovers losses in excess of a specified level of catastrophic claims, which is reset annually. Mutual's attachment point on the Caelus Re 2013 Limited bond is \$1.9 billion. The Caelus Re 2013 Limited agreement is effective June 1, 2013 and expires on February 29, 2016.

#### G. Offsetting and Netting of Assets and Liabilities

No assets or liabilities are offset and reported net in accordance with a valid right to offset per SSAP No. 64, Offsetting and Netting of Assets and Liabilities.

## NOTES TO FINANCIAL STATEMENTS

### I. Risk Sharing Provisions of the Affordable Care Act

	AMOUNT
<b>a. Permanent ACA Risk Adjustment Program</b>	
Assets	
1. Premium adjustments receivable due to ACA Risk Adjustment	\$ -
Liabilities	
2. Risk adjustment user fees payable for ACA Risk Adjustment	\$ -
3. Premium adjustments payable due to ACA Risk Adjustment	\$ -
Operations (Revenue & Expense)	
4. Reported as revenue in premium for accident and health contracts (written/collected) due to ACA Risk Adjustment	\$ -
5. Reported in expenses as ACA risk adjustment user fees (incurred/paid)	\$ -
<b>b. Transitional ACA Reinsurance Program</b>	
Assets	
1. Amounts recoverable for claims paid due to ACA Reinsurance	\$ -
2. Amounts recoverable for claims unpaid due to ACA Reinsurance	\$ -
3. Amounts receivable relating to uninsured plans for contributions for ACA Reinsurance	\$ -
Liabilities	
4. Claims unpaid - ceded due to ACA Reinsurance	\$ -
5. Liabilities for contributions payable due to ACA Reinsurance - not reported as ceded premium	\$ -
6. Ceded reinsurance premiums payable due to ACA	\$ -
7. Liability for amounts held under uninsured plans contributions for ACA Reinsurance	\$ -
Operations (Revenue & Expense)	
8. Ceded reinsurance premiums due to ACA Reinsurance	\$ -
9. Reinsurance recoveries (income statement) due to ACA Reinsurance payments or expected payments	\$ -
10. ACA Reinsurance contributions - not reported as ceded premium	\$ -
<b>c. Temporary ACA Risk Corridors Program</b>	
Assets	
1. Accrued retrospective premium due to ACA Risk Corridors	\$ -
Liabilities	
2. Reserve for rate credits or policy experience rating refunds due to ACA Risk Corridors	\$ -
Operations (Revenue & Expense)	
3. Effect of ACA Risk Corridors on net premium income (paid/received)	\$ -
4. Effect of ACA Risk Corridors on change in reserves for rate credits	\$ -

#### **Note 22 - Events Subsequent**

Subsequent events have been considered through November 9, 2014 for these statutory financial statements which are to be issued November 10, 2014. There were no events occurring subsequent to the end of the quarter that merited recognition or disclosure in these statements.

#### **Note 23 – Reinsurance**

No change.

#### **Note 24 - Retrospectively Rated Contracts and Contracts Subject to Redetermination**

No change.

#### **Note 25 - Changes in Incurred Losses and Loss Adjustment Expenses**

No change.

#### **Note 26 - Intercompany Pooling Arrangements**

Mutual is the lead company in the Nationwide Pool. Each member contributes 100% of its underwriting results to the Nationwide Pool through the reinsurance pooling agreement.

Effective January 1, 2013, the Company's pooling percentage changed to 12% from 11.3%. In addition, Mutual's pooling percentage changed to 83% from 83.7%. A portfolio transfer was completed to redistribute the assets and liabilities of Mutual to the Company.

The companies in the Nationwide Pool assuming a proportionate share of the pool as of January 1, 2013, are:

	<u>NAIC#</u>	<u>Pool</u>
Nationwide Mutual Insurance Company	23787	83%
Nationwide Mutual Fire Insurance Company	23779	12%
Scottsdale Insurance Company	41297	4%
Farmland Mutual Insurance Company	13838	1%

Also, effective January 1, 2013, the following companies became zero percent participants in the Nationwide Pool: Harleysville Preferred Insurance Company (NAIC #35696), Harleysville Insurance Company of New Jersey (NAIC #42900), Harleysville Worcester Insurance Company (NAIC #26182), Harleysville Insurance Company of New York (NAIC #10674), Harleysville Pennland Insurance Company (NAIC #40983), Harleysville Lake States Insurance Company (NAIC #14516), and Harleysville Insurance Company (NAIC #23582).

A portfolio transfer was completed to redistribute the assets and liabilities of the seven companies added to the Nationwide Pool to the Company, Mutual, Scottsdale Insurance Company, and Farmland Mutual Insurance Company based on their respective pooling percentages.

## NOTES TO FINANCIAL STATEMENTS

**Note 27 - Structured Settlements**

No change.

**Note 28 - Health Care Receivables**

No change.

**Note 29 - Participating Policies**

No change.

**Note 30 - Premium Deficiency Reserves**

No change.

**Note 31 - High Deductibles**

No change.

**Note 32 - Discounting of Liabilities for Unpaid Losses or Unpaid Loss Adjustment Expenses**

No change.

**Note 33 - Asbestos/Environmental Reserves**

No change.

**Note 34 - Subscriber Savings Accounts**

No change.

**Note 35 - Multiple Peril Crop Insurance**

No change.

**Note 36 – Financial Guaranty Insurance**

B. Schedule of Insured Financial Obligations at the End of the Period

Not applicable.

STATEMENT AS OF SEPTEMBER 30, 2014 OF THE NATIONWIDE MUTUAL FIRE INSURANCE COMPANY  
**GENERAL INTERROGATORIES**

**PART 1 - COMMON INTERROGATORIES**

**GENERAL**

- 1.1 Did the reporting entity experience any material transactions requiring the filing of Disclosure of Material Transactions with the State of Domicile, as required by the Model Act? ..... Yes [ ] No [ X ]
- 1.2 If yes, has the report been filed with the domiciliary state? ..... Yes [ ] No [ ]
- 2.1 Has any change been made during the year of this statement in the charter, by-laws, articles of incorporation, or deed of settlement of the reporting entity? ..... Yes [ X ] No [ ]
- 2.2 If yes, date of change: ..... 06/11/2014
- 3.1 Is the reporting entity a member of an Insurance Holding Company System consisting of two or more affiliated persons, one or more of which is an insurer? ..... Yes [ X ] No [ ]  
 If yes, complete Schedule Y, Parts 1 and 1A.
- 3.2 Have there been any substantial changes in the organizational chart since the prior quarter end? ..... Yes [ ] No [ X ]
- 3.3 If the response to 3.2 is yes, provide a brief description of those changes.
- 4.1 Has the reporting entity been a party to a merger or consolidation during the period covered by this statement? ..... Yes [ ] No [ X ]
- 4.2 If yes, provide the name of the entity, NAIC Company Code, and state of domicile (use two letter state abbreviation) for any entity that has ceased to exist as a result of the merger or consolidation.

1 Name of Entity	2 NAIC Company Code	3 State of Domicile

5. If the reporting entity is subject to a management agreement, including third-party administrator(s), managing general agent(s), attorney-in-fact, or similar agreement, have there been any significant changes regarding the terms of the agreement or principals involved? ..... Yes [ ] No [ X ] N/A [ ]  
 If yes, attach an explanation.
- 6.1 State as of what date the latest financial examination of the reporting entity was made or is being made. .... 12/31/2011
- 6.2 State the as of date that the latest financial examination report became available from either the state of domicile or the reporting entity. This date should be the date of the examined balance sheet and not the date the report was completed or released. .... 12/31/2011
- 6.3 State as of what date the latest financial examination report became available to other states or the public from either the state of domicile or the reporting entity. This is the release date or completion date of the examination report and not the date of the examination (balance sheet date). .... 04/07/2013
- 6.4 By what department or departments?  
 OH
- 6.5 Have all financial statement adjustments within the latest financial examination report been accounted for in a subsequent financial statement filed with Departments? ..... Yes [ ] No [ ] N/A [ X ]
- 6.6 Have all of the recommendations within the latest financial examination report been complied with? ..... Yes [ ] No [ ] N/A [ X ]
- 7.1 Has this reporting entity had any Certificates of Authority, licenses or registrations (including corporate registration, if applicable) suspended or revoked by any governmental entity during the reporting period? ..... Yes [ ] No [ X ]
- 7.2 If yes, give full information:
- 8.1 Is the company a subsidiary of a bank holding company regulated by the Federal Reserve Board? ..... Yes [ ] No [ X ]
- 8.2 If response to 8.1 is yes, please identify the name of the bank holding company.
- 8.3 Is the company affiliated with one or more banks, thrifts or securities firms? ..... Yes [ X ] No [ ]
- 8.4 If response to 8.3 is yes, please provide below the names and location (city and state of the main office) of any affiliates regulated by a federal regulatory services agency [i.e. the Federal Reserve Board (FRB), the Office of the Comptroller of the Currency (OCC), the Federal Deposit Insurance Corporation (FDIC) and the Securities Exchange Commission (SEC)] and identify the affiliate's primary federal regulator.

1 Affiliate Name	2 Location (City, State)	3 FRB	4 OCC	5 FDIC	6 SEC
Nationwide Bank	Columbus, OH	NO	YES	NO	NO
Nationwide Mutual Insurance Company	Columbus, OH	YES	NO	NO	NO
Nationwide Mutual Fire Insurance Company	Columbus, OH	YES	NO	NO	NO
Nationwide Corporation	Columbus, OH	YES	NO	NO	NO
Nationwide Financial Services, Inc.	Columbus, OH	YES	NO	NO	NO
Nationwide Investment Services Corp	Columbus, OH	NO	NO	NO	YES
Nationwide Investment Advisors, LLC	Columbus, OH	NO	NO	NO	YES
Nationwide Securities, LLC	Dublin, OH	NO	NO	NO	YES
Nationwide Fund Advisors	King of Prussia, PA	NO	NO	NO	YES
Nationwide Fund Distributors, LLC	King of Prussia, PA	NO	NO	NO	YES
Nationwide Asset Management, LLC	Columbus, OH	NO	NO	NO	YES

## GENERAL INTERROGATORIES

- 9.1 Are the senior officers (principal executive officer, principal financial officer, principal accounting officer or controller, or persons performing similar functions) of the reporting entity subject to a code of ethics, which includes the following standards? ..... Yes  No   
 (a) Honest and ethical conduct, including the ethical handling of actual or apparent conflicts of interest between personal and professional relationships;  
 (b) Full, fair, accurate, timely and understandable disclosure in the periodic reports required to be filed by the reporting entity;  
 (c) Compliance with applicable governmental laws, rules and regulations;  
 (d) The prompt internal reporting of violations to an appropriate person or persons identified in the code; and  
 (e) Accountability for adherence to the code.
- 9.11 If the response to 9.1 is No, please explain:
- 9.2 Has the code of ethics for senior managers been amended? ..... Yes  No
- 9.21 If the response to 9.2 is Yes, provide information related to amendment(s).
- 9.3 Have any provisions of the code of ethics been waived for any of the specified officers? ..... Yes  No
- 9.31 If the response to 9.3 is Yes, provide the nature of any waiver(s).

### FINANCIAL

- 10.1 Does the reporting entity report any amounts due from parent, subsidiaries or affiliates on Page 2 of this statement? ..... Yes  No
- 10.2 If yes, indicate any amounts receivable from parent included in the Page 2 amount: ..... \$ 11,028,832

### INVESTMENT

- 11.1 Were any of the stocks, bonds, or other assets of the reporting entity loaned, placed under option agreement, or otherwise made available for use by another person? (Exclude securities under securities lending agreements.) ..... Yes  No
- 11.2 If yes, give full and complete information relating thereto:
12. Amount of real estate and mortgages held in other invested assets in Schedule BA: ..... \$ 48,538,961
13. Amount of real estate and mortgages held in short-term investments: ..... \$
- 14.1 Does the reporting entity have any investments in parent, subsidiaries and affiliates? ..... Yes  No
- 14.2 If yes, please complete the following:
- |   | 1<br>Prior Year-End<br>Book/Adjusted<br>Carrying Value | 2<br>Current Quarter<br>Book/Adjusted<br>Carrying Value |
|---|--|---|
| 14.21 Bonds .....   | \$   | \$  |
| 14.22 Preferred Stock .....   | \$   | \$  |
| 14.23 Common Stock .....  | \$ 175,398,081   | \$ 197,599,619  |
| 14.24 Short-Term Investments .....  | \$   | \$  |
| 14.25 Mortgage Loans on Real Estate .....   | \$   | \$  |
| 14.26 All Other .....   | \$ 31,441,071  | \$ 44,011,857   |
| 14.27 Total Investment in Parent, Subsidiaries and Affiliates (Subtotal Lines 14.21 to 14.26) ..... | \$ 206,839,152   | \$ 241,611,476  |
| 14.28 Total Investment in Parent included in Lines 14.21 to 14.26 above .....                       | \$   | \$  |
- 15.1 Has the reporting entity entered into any hedging transactions reported on Schedule DB? ..... Yes  No
- 15.2 If yes, has a comprehensive description of the hedging program been made available to the domiciliary state? ..... Yes  No   
 If no, attach a description with this statement.

STATEMENT AS OF SEPTEMBER 30, 2014 OF THE NATIONWIDE MUTUAL FIRE INSURANCE COMPANY  
**GENERAL INTERROGATORIES**

16. For the reporting entity's security lending program, state the amount of the following as of the current statement date:
- |  |          |            |
|--|----------|------------|
| 16.1 Total fair value of reinvested collateral assets reported on Schedule DL, Parts 1 and 2 .....                   | \$ ..... | 11,598,103 |
| 16.2 Total book adjusted/carrying value of reinvested collateral assets reported on Schedule DL, Parts 1 and 2 ..... | \$ ..... | 11,598,103 |
| 16.3 Total payable for securities lending reported on the liability page .....                                       | \$ ..... | 13,303,000 |

17. Excluding items in Schedule E - Part 3 - Special Deposits, real estate, mortgage loans and investments held physically in the reporting entity's offices, vaults or safety deposit boxes, were all stocks, bonds and other securities, owned throughout the current year held pursuant to a custodial agreement with a qualified bank or trust company in accordance with Section 1, III - General Examination Considerations, F. Outsourcing of Critical Functions, Custodial or Safekeeping Agreements of the NAIC Financial Condition Examiners Handbook? ..... Yes [ X ] No [ ]
- 17.1 For all agreements that comply with the requirements of the NAIC Financial Condition Examiners Handbook, complete the following:

1 Name of Custodian(s)	2 Custodian Address
The Bank of New York Mellon .....	1 Wall Street, New York, NY 10286 .....

- 17.2 For all agreements that do not comply with the requirements of the NAIC Financial Condition Examiners Handbook, provide the name, location and a complete explanation:

1 Name(s)	2 Location(s)	3 Complete Explanation(s)

- 17.3 Have there been any changes, including name changes, in the custodian(s) identified in 17.1 during the current quarter? ..... Yes [ ] No [ X ]

- 17.4 If yes, give full information relating thereto:

1 Old Custodian	2 New Custodian	3 Date of Change	4 Reason

- 17.5 Identify all investment advisors, brokers/dealers or individuals acting on behalf of broker/dealers that have access to the investment accounts, handle securities and have authority to make investments on behalf of the reporting entity:

1 Central Registration Depository	2 Name(s)	3 Address
N/A .....	Members of the investment staff designated by the Chief Investment Officer as detailed in the Corporate Resolution. ....	One Nationwide Blvd, Columbus, OH 43215-2220 .....

- 18.1 Have all the filing requirements of the Purposes and Procedures Manual of the NAIC Securities Valuation Office been followed? ..... Yes [ X ] No [ ]

- 18.2 If no, list exceptions:

# GENERAL INTERROGATORIES

## PART 2 - PROPERTY & CASUALTY INTERROGATORIES

1. If the reporting entity is a member of a pooling arrangement, did the agreement or the reporting entity's participation change? ..... Yes [ ] No [ X ] N/A [ ]  
If yes, attach an explanation.

2. Has the reporting entity reinsured any risk with any other reporting entity and agreed to release such entity from liability, in whole or in part, from any loss that may occur on the risk, or portion thereof, reinsured? ..... Yes [ ] No [ X ]  
If yes, attach an explanation.

3.1 Have any of the reporting entity's primary reinsurance contracts been canceled? ..... Yes [ ] No [ X ]

3.2 If yes, give full and complete information thereto.

4.1 Are any of the liabilities for unpaid losses and loss adjustment expenses other than certain workers' compensation tabular reserves (see Annual Statement Instructions pertaining to disclosure of discounting for definition of "tabular reserves") discounted at a rate of interest greater than zero? ..... Yes [ ] No [ X ]

4.2 If yes, complete the following schedule:

			TOTAL DISCOUNT				DISCOUNT TAKEN DURING PERIOD			
1	2	3	4	5	6	7	8	9	10	11
Line of Business	Maximum Interest	Discount Rate	Unpaid Losses	Unpaid LAE	IBNR	TOTAL	Unpaid Losses	Unpaid LAE	IBNR	TOTAL
TOTAL										

5. Operating Percentages:

5.1 A&H loss percent .....70.410 %

5.2 A&H cost containment percent .....(0.010)%

5.3 A&H expense percent excluding cost containment expenses .....45.850 %

6.1 Do you act as a custodian for health savings accounts? ..... Yes [ ] No [ X ]

6.2 If yes, please provide the amount of custodial funds held as of the reporting date .....\$.....

6.3 Do you act as an administrator for health savings accounts? ..... Yes [ ] No [ X ]

6.4 If yes, please provide the balance of the funds administered as of the reporting date .....\$.....

**SCHEDULE F - CEDED REINSURANCE**

Showing All New Reinsurers - Current Year to Date

1 NAIC Company Code	2 ID Number	3 Name of Reinsurer	4 Domiciliary Jurisdiction	5 Type of Reinsurer	6 Certified Reinsurer Rating (1 through 6)	7 Effective Date of Certified Reinsurer Rating
<b>NONE</b>						

STATEMENT AS OF SEPTEMBER 30, 2014 OF THE NATIONWIDE MUTUAL FIRE INSURANCE COMPANY

**SCHEDULE T - EXHIBIT OF PREMIUMS WRITTEN**

Current Year to Date - Allocated by States and Territories

	1	Direct Premiums Written		Direct Losses Paid (Deducting Salvage)		Direct Losses Unpaid		
		2	3	4	5	6	7	
States, etc.	Active Status	Current Year To Date	Prior Year To Date	Current Year To Date	Prior Year To Date	Current Year To Date	Prior Year To Date	
1. Alabama	AL	L	41,729,473	45,147,977	21,915,051	23,179,323	16,945,863	17,974,378
2. Alaska	AK	L			798	24,070	170,285	175,144
3. Arizona	AZ	L	1,550,839	1,592,454	708,059	887,729	206,101	166,526
4. Arkansas	AR	L	24,055,470	22,733,054	13,880,730	9,600,277	6,264,261	4,289,647
5. California	CA	L	7,930,146	7,760,173	2,676,183	3,759,116	2,690,027	4,169,130
6. Colorado	CO	L	200,421	139,866	211,684	45,629	913,772	1,399,812
7. Connecticut	CT	L	25,509,147	23,777,473	8,954,694	18,032,949	12,373,983	11,748,954
8. Delaware	DE	L	17,813,210	18,393,375	13,049,182	8,922,687	8,771,958	7,901,263
9. District of Columbia	DC	L	6,331,655	6,446,783	4,322,441	3,902,538	2,123,557	2,446,915
10. Florida	FL	L	29,251,821	31,841,211	8,046,216	6,223,025	26,244,871	27,851,139
11. Georgia	GA	L	57,682,399	62,694,482	35,134,150	39,670,525	18,754,095	21,493,601
12. Hawaii	HI	L					(983)	(257)
13. Idaho	ID	L	52,592	51,776	2,831	(303)	4,379	4,913
14. Illinois	IL	L	24,831,726	21,410,815	23,404,235	13,221,668	10,964,504	6,163,398
15. Indiana	IN	L	16,723,296	16,162,706	9,934,581	13,190,963	3,267,211	3,281,774
16. Iowa	IA	L	783,635	727,683	410,590	353,894	144,865	150,381
17. Kansas	KS	L	375,982	317,727	43,601	96,479	32,190	66,322
18. Kentucky	KY	L	24,908,310	25,218,737	11,523,003	13,607,964	8,260,745	6,847,553
19. Louisiana	LA	L	10,436	2,513	4,868	4,285	186,508	222,666
20. Maine	ME	L	2,549,356	2,683,246	996,773	1,298,872	710,352	919,809
21. Maryland	MD	L	74,447,761	74,464,687	42,812,345	43,996,456	36,283,595	40,440,069
22. Massachusetts	MA	L					15,228	33,812
23. Michigan	MI	L	31,352,395	35,938,597	21,810,020	25,574,968	440,641,869	480,275,799
24. Minnesota	MN	L	118,395	110,405	60,322	58,161	2,105,182	2,204,746
25. Mississippi	MS	L	26,825,190	27,837,365	9,225,469	26,165,651	10,669,030	9,917,553
26. Missouri	MO	L	185,222	184,503	299,449	146,684	561,378	879,682
27. Montana	MT	L	14,880	21,714		2,315	12,355	44,328
28. Nebraska	NE	L	385,491	349,335		682	8,075	35,358
29. Nevada	NV	L	36,080	39,142			8,055	57,566
30. New Hampshire	NH	L	3,065,657	3,071,903	1,228,036	1,104,939	1,064,035	1,158,165
31. New Jersey	NJ	L	14,317	(60)	32,688	27,524	595,148	646,925
32. New Mexico	NM	L					1,246	2,257
33. New York	NY	L	79,204,872	81,435,652	34,708,165	139,469,802	70,860,633	75,681,754
34. North Carolina	NC	L	159,169,212	155,653,278	68,661,398	71,405,523	40,573,859	42,416,229
35. North Dakota	ND	L	99,989	72,691			(11)	78,292
36. Ohio	OH	L	169,959,413	146,819,508	97,214,353	80,816,437	61,688,117	48,988,447
37. Oklahoma	OK	L	1,862,851	1,719,893	907,602	4,955,297	513,417	976,484
38. Oregon	OR	L	2,674,102	2,913,207	1,322,882	552,031	535,522	784,262
39. Pennsylvania	PA	L	129,853,071	128,772,546	76,820,919	55,947,580	60,797,623	51,099,561
40. Rhode Island	RI	L	14,357,108	14,230,000	6,887,187	6,578,425	4,936,810	5,055,524
41. South Carolina	SC	L	104,965,623	82,068,436	46,065,001	45,413,225	34,250,657	26,593,000
42. South Dakota	SD	L	182,603	170,284	47,922		8,655	40,287
43. Tennessee	TN	L	23,758,160	24,568,693	13,081,668	12,974,540	6,872,116	6,942,300
44. Texas	TX	L	21,425,806	21,695,467	12,934,236	6,834,542	14,214,967	14,268,894
45. Utah	UT	L	64,109	69,447	(827)	(459)	3,999	4,386
46. Vermont	VT	L	4,975,444	4,933,091	4,246,468	1,996,971	1,623,362	1,612,086
47. Virginia	VA	L	84,916,111	85,133,926	33,293,775	39,099,531	26,214,223	28,974,146
48. Washington	WA	L	3,753,216	3,976,767	1,613,226	1,740,234	1,085,379	1,485,268
49. West Virginia	WV	L	28,830,551	27,774,161	14,127,283	12,762,433	7,560,022	8,033,273
50. Wisconsin	WI	L	87,071	94,282	10,927	(10)	5,804	123,051
51. Wyoming	WY	L	117,164	116,123			(590)	(29,151)
52. American Samoa	AS	N						
53. Guam	GU	N						
54. Puerto Rico	PR	N						
55. U.S. Virgin Islands	VI	L						
56. Northern Mariana Islands	MP	N						
57. Canada	CAN	N						
58. Aggregate Other Alien	OT	XXX						
59. Totals	(a) 52		1,248,991,778	1,211,337,094	642,630,184	733,645,172	942,738,304	966,091,595
DETAILS OF WRITE-INS								
58001.	XXX							
58002.	XXX							
58003.	XXX							
58998. Summary of remaining write-ins for Line 58 from overflow page	XXX							
58999. Totals (Lines 58001 through 58003 plus 58998)(Line 58 above)	XXX							

(L) Licensed or Chartered - Licensed Insurance Carrier or Domiciled RRG; (R) Registered - Non-domiciled RRGs; (Q) Qualified - Qualified or Accredited Reinsurer; (E) Eligible - Reporting Entities eligible or approved to write Surplus Lines in the state; (N) None of the above - Not allowed to write business in the state.

(a) Insert the number of L responses except for Canada and Other Alien.

STATEMENT AS OF SEPTEMBER 30, 2014 OF THE NATIONWIDE MUTUAL FIRE INSURANCE COMPANY  
**SCHEDULE Y - INFORMATION CONCERNING ACTIVITIES OF INSURER MEMBERS OF A HOLDING COMPANY GROUP**  
**PART 1 - ORGANIZATIONAL CHART**

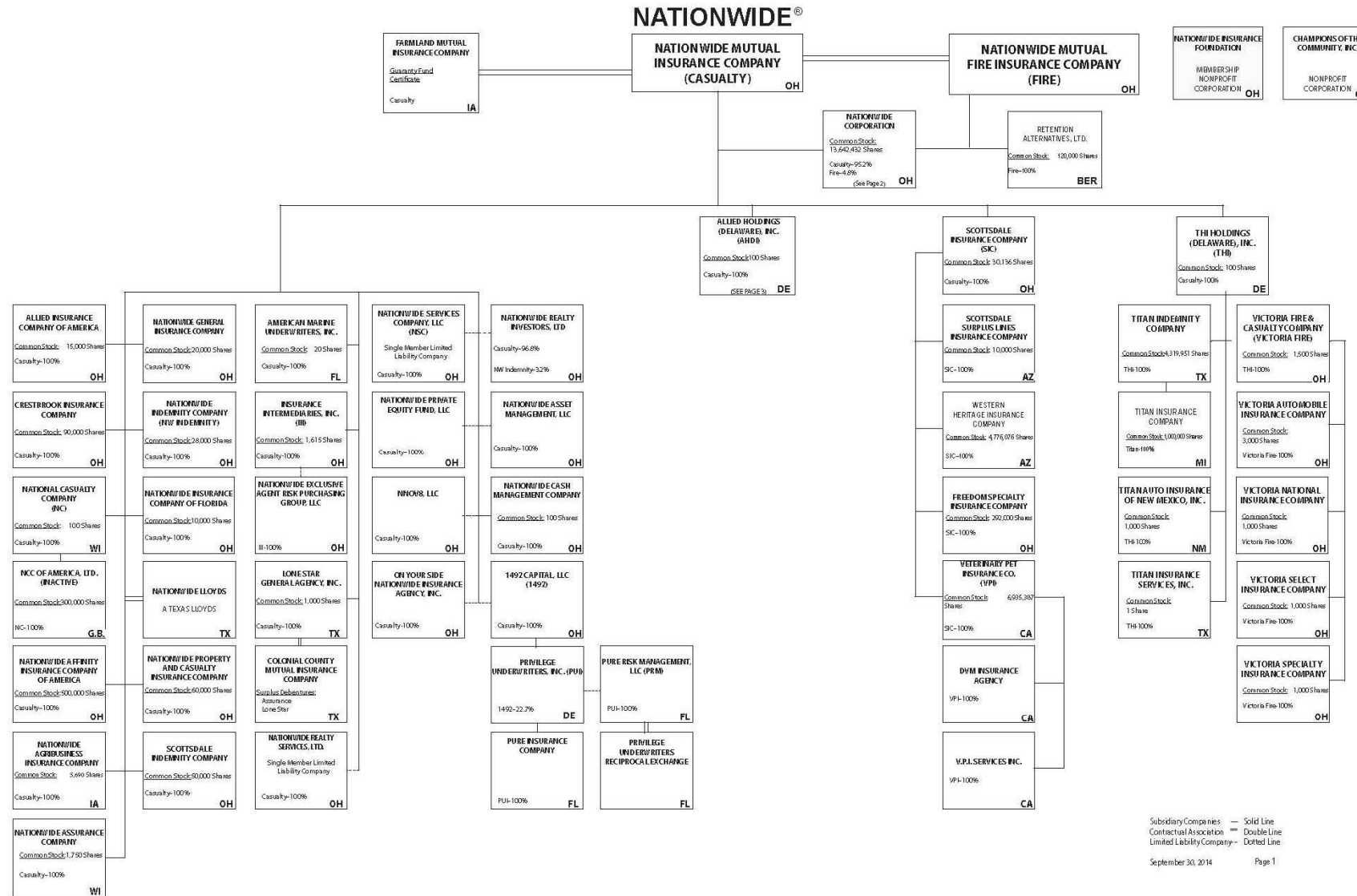

(Casualty/Fire subsidiaries)

Subsidiary Companies — Solid Line  
Contractual Association — Double Line  
Limited Liability Company — Dotted Line  
September 30, 2014 Page 1

STATEMENT AS OF SEPTEMBER 30, 2014 OF THE NATIONWIDE MUTUAL FIRE INSURANCE COMPANY  
**SCHEDULE Y - INFORMATION CONCERNING ACTIVITIES OF INSURER MEMBERS OF A HOLDING COMPANY GROUP**  
**PART 1 - ORGANIZATIONAL CHART**

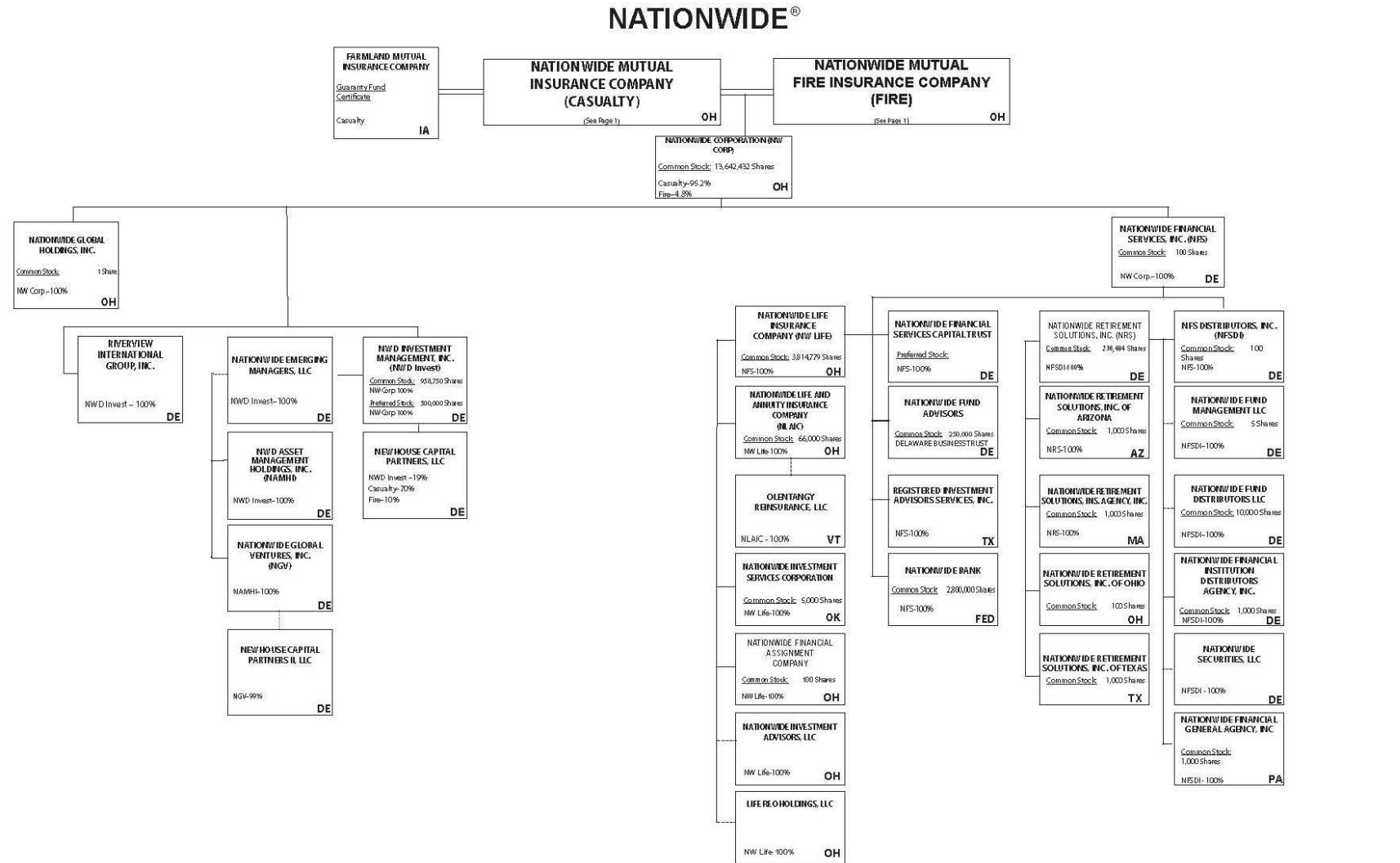

11.1

Subsidiary Companies — Solid Line  
 Contractual Association = Double Line  
 Limited Liability Company - - Dotted Line  
 September 30, 2014 Page 2

(Nationwide Corp. subsidiaries)

STATEMENT AS OF SEPTEMBER 30, 2014 OF THE NATIONWIDE MUTUAL FIRE INSURANCE COMPANY  
**SCHEDULE Y - INFORMATION CONCERNING ACTIVITIES OF INSURER MEMBERS OF A HOLDING COMPANY GROUP**  
**PART 1 - ORGANIZATIONAL CHART**

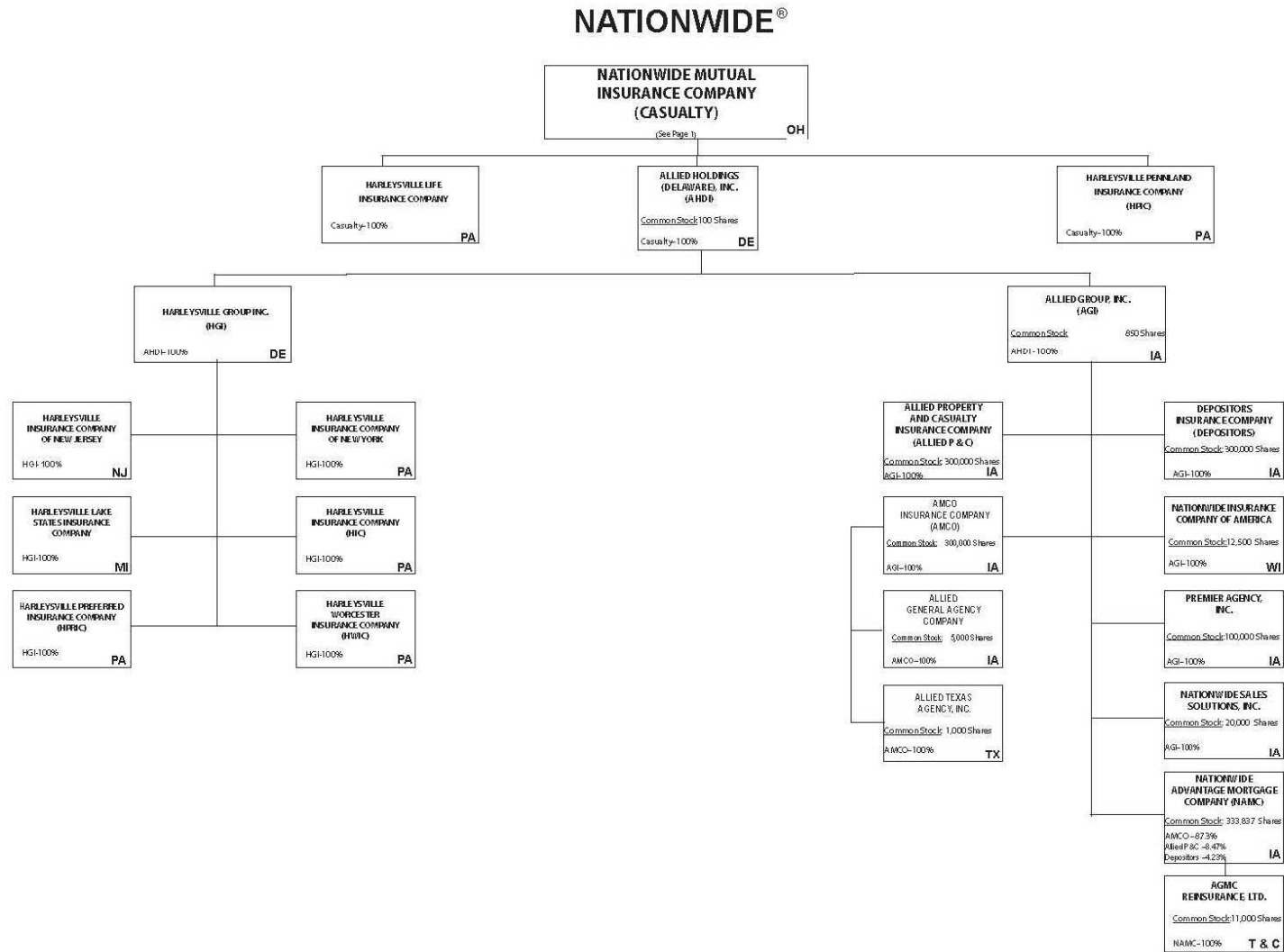

Subsidiary Companies — Solid Line  
 Contractual Association == Double Line  
 Limited Liability Company --- Dotted Line

September 30, 2014. Page 3

(ALLIED/Harleysville subsidiaries)

11.2

STATEMENT AS OF SEPTEMBER 30, 2014 OF THE NATIONWIDE MUTUAL FIRE INSURANCE COMPANY

**NATIONWIDE INSURANCE COMPANIES**

NAIC Group Code	Group Name	NAIC Company Code	State of Domicile	Federal ID Number	Name of Company
0140	Nationwide	10127	OH	27-0114983	Allied Insurance Company of America
0140	Nationwide	42579	IA	42-1201931	Allied Property and Casualty Insurance Company
0140	Nationwide	19100	IA	42-6054959	AMCO Insurance Company
0140	Nationwide	29262	TX	74-1061659	Colonial County Mutual Insurance Company
0140	Nationwide	18961	OH	68-0066866	Crestbrook Insurance Company
0140	Nationwide	42587	IA	42-1207150	Depositors Insurance Company
0140	Nationwide	13838	IA	42-0618271	Farmland Mutual Insurance Company
0140	Nationwide	22209	OH	75-6013587	Freedom Specialty Insurance Company
0140	Nationwide	23582	PA	41-0417250	Harleysville Insurance Company
0140	Nationwide	42900	NJ	23-2253669	Harleysville Insurance Company of New Jersey
0140	Nationwide	10674	PA	23-2864924	Harleysville Insurance Company of New York
0140	Nationwide	14516	MI	38-3198542	Harleysville Lake States Insurance Company
0140	Nationwide	64327	PA	23-1580983	Harleysville Life Insurance Company
0140	Nationwide	40983	PA	23-2612951	* Harleysville Pennland Insurance Company
0140	Nationwide	35696	PA	23-2384978	Harleysville Preferred Insurance Company
0140	Nationwide	26182	PA	04-1989660	Harleysville Worcester Insurance Company
0140	Nationwide	11991	WI	38-0865250	National Casualty Company
0140	Nationwide	26093	OH	48-0470690	Nationwide Affinity Insurance Company of America
0140	Nationwide	28223	IA	42-1015537	Nationwide Agribusiness Insurance Company
0140	Nationwide	10723	WI	95-0639970	Nationwide Assurance Company
0140	Nationwide	23760	OH	31-4425763	Nationwide General Insurance Company
0140	Nationwide	10070	OH	31-1399201	Nationwide Indemnity Company
0140	Nationwide	25453	WI	95-2130882	Nationwide Insurance Company of America
0140	Nationwide	10948	OH	31-1613686	Nationwide Insurance Company of Florida
0140	Nationwide	92657	OH	31-1000740	Nationwide Life and Annuity Insurance Company
0140	Nationwide	66869	OH	31-4156830	Nationwide Life Insurance Company
0140	Nationwide	42110	TX	75-1780981	Nationwide Lloyds
0140	Nationwide	23779	OH	31-4177110	Nationwide Mutual Fire Insurance Company
0140	Nationwide	23787	OH	31-4177100	Nationwide Mutual Insurance Company
0140	Nationwide	37877	OH	31-0970750	Nationwide Property & Casualty Insurance Company
0140	Nationwide	13999	VT	27-1712056	Olentangy Reinsurance, LLC
0140	Nationwide	15580	OH	31-1117969	Scottsdale Indemnity Company
0140	Nationwide	41297	OH	31-1024978	Scottsdale Insurance Company
0140	Nationwide	10672	AZ	86-0835870	Scottsdale Surplus Lines Insurance Company
0140	Nationwide	13242	TX	74-2286759	Titan Indemnity Company
0140	Nationwide	36269	MI	86-0619597	Titan Insurance Company
0140	Nationwide	42285	CA	95-3750113	Veterinary Pet Insurance Company
0140	Nationwide	10644	OH	34-1785903	Victoria Automobile Insurance Company
0140	Nationwide	42889	OH	34-1394913	Victoria Fire & Casualty Company
0140	Nationwide	10778	OH	34-1842604	Victoria National Insurance Company
0140	Nationwide	10105	OH	34-1777972	Victoria Select Insurance Company
0140	Nationwide	10777	OH	34-1842602	Victoria Specialty Insurance Company
0140	Nationwide	37150	AZ	86-0561941	Western Heritage Insurance Company
4664	PURE	12873	FL	20-8287105	Privilege Underwriters Reciprocal Exchange
4664	PURE	13204	FL	26-3109178	PURE Insurance Company

\* Harleysville Pennland surrendered its Certificate of Authority effective 11/2/2013

STATEMENT AS OF SEPTEMBER 30, 2014 OF THE NATIONWIDE MUTUAL FIRE INSURANCE COMPANY

**SCHEDULE Y**

**PART 1A - DETAIL OF INSURANCE HOLDING COMPANY SYSTEM**

1	2	3	4	5	6	7	8	9	10	11	12	13	14	15
Group Code	Group Name	NAIC Company Code	Federal ID Number	Federal RSSD	CIK	Name of Securities Exchange if Publicly Traded (U.S. or International)	Names of Parent, Subsidiaries Or Affiliates	Domiciliary Location	Relationship to Reporting Entity	Directly Controlled by (Name of Entity/Person)	Type of Control (Ownership, Board, Management, Attorney-in-Fact, Influence, Other)	If Control is Ownership Provide Percentage	Ultimate Controlling Entity(ies)/Person(s)	*
0140	Nationwide		31-1486309	4590018			10 W. Nationwide, LLC	OH	NIA	Nationwide Realty Investors, Ltd.	Ownership	100.000	Nationwide Mutual Insurance Company	
0140	Nationwide		31-1486309	4594954			101 N. Twentieth St, LLC	OH	NIA	Nationwide Realty Investors, Ltd.	Ownership	100.000	Nationwide Mutual Insurance Company	
0140	Nationwide		31-1733036	4594963			120 Acre Partners, LLC	DE	NIA	Nationwide Realty Investors, Ltd.	Ownership	95.000	Nationwide Mutual Insurance Company	1
0140	Nationwide		26-2451988	4288132			1492 Capital, LLC	OH	NIA	Nationwide Mutual Insurance Company	Ownership	100.000	Nationwide Mutual Insurance Company	
0140	Nationwide		20-1347603	4594806			180 E. Broad Partners, LLC	OH	NIA	Nationwide Realty Investors, Ltd.	Ownership	33.330	Nationwide Mutual Insurance Company	1
0140	Nationwide		31-1580283	4590835			400 West Nationwide Boulevard, LLC	OH	NIA	NWD Investments, LLC	Ownership	100.000	Nationwide Mutual Insurance Company	
0140	Nationwide		31-1580283	4591140			425 West Nationwide Boulevard, LLC	OH	NIA	NWD Investments, LLC	Ownership	100.000	Nationwide Mutual Insurance Company	
0140	Nationwide		31-1486309	4595009			44 Chestnut, LLC	OH	NIA	Nationwide Realty Investors, Ltd.	Ownership	100.000	Nationwide Mutual Insurance Company	
0140	Nationwide		20-4939866	4590497			775 Yard Street Restaurant, LLC	OH	NIA	NRI Equity Land Investments, LLC	Ownership	100.000	Nationwide Mutual Insurance Company	
0140	Nationwide		20-4939866	4590750			775 Yard Street, LLC	OH	NIA	NRI Equity Land Investments, LLC	Ownership	100.000	Nationwide Mutual Insurance Company	
0140	Nationwide		20-4939866	4671583			795 Rail Street, LLC	OH	NIA	NRI Equity Land Investments, LLC	Ownership	100.000	Nationwide Mutual Insurance Company	
0140	Nationwide		20-4939866	4590602			800 Bobcat Avenue, LLC	OH	NIA	NRI Equity Land Investments, LLC	Ownership	100.000	Nationwide Mutual Insurance Company	
0140	Nationwide		20-4939866	4671499			800 Goodale Boulevard, LLC	OH	NIA	NRI Equity Land Investments, LLC	Ownership	100.000	Nationwide Mutual Insurance Company	
0140	Nationwide		20-4939866	4671789			800 Yard Street, LLC	OH	NIA	NRI Equity Land Investments, LLC	Ownership	100.000	Nationwide Mutual Insurance Company	
0140	Nationwide		20-4939866	4590778			805 Bobcat Avenue, LLC	OH	NIA	NRI Equity Land Investments, LLC	Ownership	100.000	Nationwide Mutual Insurance Company	
0140	Nationwide		20-4939866	4590611			845 Yard Street, LLC	OH	NIA	NRI Equity Land Investments, LLC	Ownership	100.000	Nationwide Mutual Insurance Company	
0140	Nationwide		20-4939866	4590787			850 Goodale Blvd., LLC	OH	NIA	NRI Equity Land Investments, LLC	Ownership	100.000	Nationwide Mutual Insurance Company	
0140	Nationwide		20-4939866	4590714			895 W. Third Ave., LLC	OH	NIA	NRI Equity Land Investments, LLC	Ownership	100.000	Nationwide Mutual Insurance Company	
0140	Nationwide		20-4939866	4590714			925 Burrell Avenue Acquisitions, LLC	OH	NIA	NRI Equity Land Investments, LLC	Ownership	100.000	Nationwide Mutual Insurance Company	
0140	Nationwide		31-1680808	4594833			AD Investments, LLC	OH	NIA	Nationwide Realty Investors, Ltd.	Ownership	60.000	Nationwide Mutual Insurance Company	1
0140	Nationwide		31-1580283	4590992			ADTV, LLC	OH	NIA	NWD Investments, LLC	Ownership	100.000	Nationwide Mutual Insurance Company	
0140	Nationwide		52-2227314	42877247			AGMC Reinsurance, Ltd.	TCA	IA	Nationwide Advantage Mortgage Company	Ownership	100.000	Nationwide Mutual Insurance Company	
0140	Nationwide		42-1011300	4287229			ALLIED General Agency Company	IA	IA	AMCO Insurance Company	Ownership	100.000	Nationwide Mutual Insurance Company	
0140	Nationwide		42-0958655	1677548			ALLIED Group, Inc.	IA	IA	Allied Holdings (Delaware), Inc.	Ownership	100.000	Nationwide Mutual Insurance Company	
0140	Nationwide		46-4628790	4613462			Allied Holdings (Delaware), Inc.	DE	IA	Nationwide Mutual Insurance Company	Ownership	100.000	Nationwide Mutual Insurance Company	
0140	Nationwide	10127	27-0114983	4288169			ALLIED Insurance Company of America	OH	IA	Nationwide Mutual Insurance Company	Ownership	100.000	Nationwide Mutual Insurance Company	
0140	Nationwide	45279	42-1201931	4287144			ALLIED Property and Casualty Insurance Company	IA	IA	ALLIED Group, Inc.	Ownership	100.000	Nationwide Mutual Insurance Company	
0140	Nationwide		42-1527863	4287238			ALLIED Texas Agency, Inc.	TX	IA	AMCO Insurance Company	Ownership	100.000	Nationwide Mutual Insurance Company	
0140	Nationwide	19100	42-6054959	4287153			AMCO Insurance Company	IA	IA	ALLIED Group, Inc.	Ownership	100.000	Nationwide Mutual Insurance Company	
0140	Nationwide		59-1031596	4288011			American Marine Underwriters, Inc.	FL	IA	Nationwide Mutual Insurance Company	Ownership	100.000	Nationwide Mutual Insurance Company	
0140	Nationwide		31-1486309	4595036			Anderson Meadows, LLC	OH	NIA	Nationwide Realty Investors, Ltd.	Ownership	100.000	Nationwide Mutual Insurance Company	
0140	Nationwide		31-1580283	4591177			Arena District CA I, LLC	OH	NIA	NWD Investments, LLC	Ownership	100.000	Nationwide Mutual Insurance Company	
0140	Nationwide		90-0280710				Arena District Owners Association	OH	OTH	Other non-Nationwide	n/a	0.000	Other non-Nationwide	2
0140	Nationwide		31-1580283	4591010			Arena Theatres, LLC	OH	NIA	NWD Investments, LLC	Ownership	100.000	Nationwide Mutual Insurance Company	
0140	Nationwide						Artessa at Quarry Village, LLC	TX	OTH	Other non-Nationwide	n/a	0.000	Other non-Nationwide	2
0140	Nationwide			4595371			BOCS Investment Fund LLC	DE	OTH	Nationwide Mutual Insurance Company	Ownership	100.000	Nationwide Mutual Insurance Company	
0140	Nationwide		31-1184438	4594842			Boulevard Inn Limited Liability Company	OH	NIA	Nationwide Realty Investors, Ltd.	Ownership	94.800	Nationwide Mutual Insurance Company	1
0140	Nationwide		31-1555487	4593658			Broad Street Retail, LLC	DE	NIA	Nationwide Realty Investors, Ltd.	Ownership	60.000	Nationwide Mutual Insurance Company	1
0140	Nationwide			4595531			Brooke School Investment Fund, LLC	DE	OTH	Nationwide Mutual Insurance Company	Ownership	100.000	Nationwide Mutual Insurance Company	
0140	Nationwide			3730540			CHP New Markets Investment Fund, LLC	OH	OTH	Nationwide Mutual Insurance Company	Limited partner /no control	50.000	other non-Nationwide	1
0140	Nationwide		20-1618232	4595241			CNRI-Cannonsport Condominium, LLC	OH	NIA	CNRI-Cannonsport, LLC	Ownership	100.000	Nationwide Mutual Insurance Company	
0140	Nationwide		20-1618232	4595045			CNRI-Cannonsport, LLC	OH	NIA	Nationwide Realty Investors, Ltd.	Ownership	100.000	Nationwide Mutual Insurance Company	
0140	Nationwide						Co-Investment Fund, LLC	DE	OTH	Other non-Nationwide	n/a	0.000	Other non-Nationwide	2
0140	Nationwide		31-1579973				COLHOC Limited Partnership	OH	NIA	NRI Limited Partnership	Ownership	30.760	Other non-Nationwide	1
0140	Nationwide	29262	74-1061659	4288057			Colonial County Mutual Insurance Company	TX	OTH	Other non-Nationwide	contract	0.000	Other non-Nationwide	
0140	Nationwide		45-4901238				Columbus Arena Management, LLC	OH	OTH	Other non-Nationwide		0.000	Other non-Nationwide	
0140	Nationwide		04-3750770	4595951			Continental/North Shore I, L.P.	OH	NIA	Continental/NRI North Shore Investments, LLC	Ownership	100.000	Nationwide Mutual Insurance Company	
0140	Nationwide		20-0366090	3327212			Continental/North Shore II, L.P.	OH	NIA	Continental/NRI North Shore Investments, LLC	Ownership	100.000	Nationwide Mutual Insurance Company	

STATEMENT AS OF SEPTEMBER 30, 2014 OF THE NATIONWIDE MUTUAL FIRE INSURANCE COMPANY

**SCHEDULE Y**

**PART 1A - DETAIL OF INSURANCE HOLDING COMPANY SYSTEM**

1	2	3	4	5	6	7	8	9	10	11	12	13	14	15
Group Code	Group Name	NAIC Company Code	Federal ID Number	Federal RSSD	CIK	Name of Securities Exchange if Publicly Traded (U.S. or International)	Names of Parent, Subsidiaries Or Affiliates	Domiciliary Location	Relationship to Reporting Entity	Directly Controlled by (Name of Entity/Person)	Type of Control (Ownership, Board, Management, Attorney-in-Fact, Influence, Other)	If Control is Ownership Provide Percentage	Ultimate Controlling Entity(ies)/Person(s)	*
...0140	Nationwide		20-0142724	4588177			Continental/NRI North Shore Investments, LLC	..OH	..NIA	Nationwide Realty Investors, Ltd.	Ownership	..50.500	Nationwide Mutual Insurance Company	...1
0140	Nationwide			4595670			Cotton Mill Partners, LLC	..VA	..OTH	Nationwide Mutual Insurance Company	Limited partner /no control	..2.000	other non-Nationwide	...1
0140	Nationwide	18961	68-0068866	4288178			Crestbrook Insurance Company	..OH	..IA	Nationwide Mutual Insurance Company	Ownership	..100.000	Nationwide Mutual Insurance Company	...
0140	Nationwide		31-1486309	4590255			Crewville, Ltd.	..OH	..NIA	Nationwide Realty Investors, Ltd.	Ownership	..100.000	Nationwide Mutual Insurance Company	...
0140	Nationwide	42587	42-1207150	4287162			Depositors Insurance Company	..IA	..IA	ALLIED Group, Inc.	Ownership	..100.000	Nationwide Mutual Insurance Company	...
0140	Nationwide		33-0096671	4287694			DVM Insurance Agency	..CA	..NIA	Veterinary Pet Insurance Company	Ownership	..100.000	Nationwide Mutual Insurance Company	...
0140	Nationwide		20-1945276	4590590			East of Madison, LLC	..DE	..NIA	120 Acre Partners, Ltd.	Ownership	..24.910	Nationwide Mutual Insurance Company	...1
0140	Nationwide		20-1945276	4590590			East of Madison, LLC	..DE	..NIA	ND La Quinta Partners, LLC	Ownership	..76.090	Nationwide Mutual Insurance Company	...1
0140	Nationwide			4595689			ELH Investment LLC	..DE	..OTH	Nationwide Mutual Insurance Company	Other	..0.000	Nationwide Mutual Insurance Company	...2
0140	Nationwide	13838	42-0618271	4569372			Farmland Mutual Insurance Company	..IA	..OTH	Other non-Nationwide	debt	..0.000	Other non-Nationwide	...2
0140	Nationwide	22209	75-6013587	4287676			Freedom Specialty Insurance Company (fka Atlantic Insurance Company)	..OH	..IA	Scottsdale Insurance Company	Ownership	..100.000	Nationwide Mutual Insurance Company	...
0140	Nationwide		46-4736379				GPN-1 Property Owners Association, Inc.	..OH	..OTH	other non-Nationwide	n/a	..0.000	other non-Nationwide	...2
0140	Nationwide		20-4939866	4590808			Grandview Yard Hotel Holdings, LLC	..OH	..NIA	NRI Equity Land Investments, LLC	Ownership	..100.000	Nationwide Mutual Insurance Company	...
0140	Nationwide		20-4939866	4590826			Grandview Yard Hotel, LLC	..OH	..NIA	Grandview Yard Hotel Holdings, LLC	Ownership	..100.000	Nationwide Mutual Insurance Company	...
0140	Nationwide		51-0241172	3582909			Harleysville Group, Inc.	..DE	..NIA	Allied Holdings (Delaware), Inc.	Ownership	..100.000	Nationwide Mutual Insurance Company	...
0140	Nationwide	23582	41-0417250	4442260			Harleysville Insurance Company	..PA	..IA	Harleysville Group, Inc.	Ownership	..100.000	Nationwide Mutual Insurance Company	...
0140	Nationwide	33235	16-1075588	4442158			Harleysville Insurance Company of New Jersey	..NJ	..IA	Harleysville Group, Inc.	Ownership	..100.000	Nationwide Mutual Insurance Company	...
0140	Nationwide	10674	23-2864924	4442242			Harleysville Insurance Company of New York	..PA	..IA	Harleysville Group, Inc.	Ownership	..100.000	Nationwide Mutual Insurance Company	...
0140	Nationwide	14516	38-3198542	4442251			Harleysville Lake States Insurance Company	..MI	..IA	Harleysville Group, Inc.	Ownership	..100.000	Nationwide Mutual Insurance Company	...
0140	Nationwide	64327	23-1580983	4440659			Harleysville Life Insurance Company	..PA	..IA	Nationwide Mutual Insurance Company	Ownership	..100.000	Nationwide Mutual Insurance Company	...
0140	Nationwide	40983	23-2612951	4442149			Harleysville Pennland Insurance Company	..PA	..IA	Nationwide Mutual Insurance Company	Ownership	..100.000	Nationwide Mutual Insurance Company	...
0140	Nationwide	35896	23-2384978	4442288			Harleysville Preferred Insurance Company	..PA	..IA	Harleysville Group, Inc.	Ownership	..100.000	Nationwide Mutual Insurance Company	...
0140	Nationwide	26182	04-1989660	4442372			Harleysville Worcester Insurance Company	..PA	..IA	Harleysville Group, Inc.	Ownership	..100.000	Nationwide Mutual Insurance Company	...
0140	Nationwide		32-0051216	4596903			Hideaway Properties Corp.	..CA	..OTH	Nationwide Realty Investors, Ltd.	Ownership	..50.000	Nationwide Mutual Insurance Company	...1
0140	Nationwide		31-0871532	4288020			Insurance Intermediaries, Inc.	..OH	..IA	Nationwide Mutual Insurance Company	Ownership	..100.000	Nationwide Mutual Insurance Company	...
0140	Nationwide		31-1486309	4097802			Jerome Village Company, LLC	..OH	..NIA	Nationwide Realty Investors, Ltd.	Ownership	..100.000	Nationwide Mutual Insurance Company	...
0140	Nationwide						Jerome Village Master Property Owners Association	..OH	..OTH	Other non-Nationwide	Ownership	..0.000	Other non-Nationwide	...2
0140	Nationwide		31-1486309	4590312			JV Developers, LLC	..OH	..OTH	Nationwide Realty Investors, Ltd.	Ownership	..100.000	Nationwide Mutual Insurance Company	...2
0140	Nationwide		46-2956640				Jerome Village Residential Property Owners Association, Inc.	..OH	..NIA	Other non-Nationwide	Ownership	..0.000	Other non-Nationwide	...
0140	Nationwide			4595698			Leaguers Investment Fund LLC	..DE	..OTH	Nationwide Mutual Insurance Company	Other	..0.000	Nationwide Mutual Insurance Company	...2
0140	Nationwide		56-3789187	4286969			Life REO Holdings, LLC	..OH	..NIA	Nationwide Life Insurance Company	Ownership	..100.000	Nationwide Mutual Insurance Company	...
0140	Nationwide		74-1395229	4288039			Lone Star General Agency, Inc.	..TX	..IA	Nationwide Mutual Insurance Company	Ownership	..100.000	Nationwide Mutual Insurance Company	...
0140	Nationwide			4595700			Match School Investment Fund, LLC	..DE	..OTH	Nationwide Mutual Insurance Company	Ownership	..100.000	Nationwide Mutual Insurance Company	...2
0140	Nationwide	11991	38-0865250	4288187			National Casualty Company	..WI	..IA	Nationwide Mutual Insurance Company	Ownership	..100.000	Nationwide Mutual Insurance Company	...
0140	Nationwide			4614900			National Casualty Company of America, Ltd.	..GBR	..IA	Nationwide Mutual Insurance Company	Ownership	..100.000	Nationwide Mutual Insurance Company	...
0140	Nationwide		42-1154244	2889795			Nationwide Advantage Mortgage Company	..IA	..NIA	AMCO Insurance Company	Ownership	..87.300	Nationwide Mutual Insurance Company	...
0140	Nationwide		42-1154244	2889795			Nationwide Advantage Mortgage Company	..IA	..NIA	ALLIED Property & Casualty Insurance Company	Ownership	..8.470	Nationwide Mutual Insurance Company	...
0140	Nationwide		42-1154244	2889795			Nationwide Advantage Mortgage Company	..IA	..NIA	Depositors Insurance Company	Ownership	..4.230	Nationwide Mutual Insurance Company	...
0140	Nationwide	26093	48-0470690	4288196			Nationwide Affinity Insurance Company of America	..OH	..IA	Nationwide Mutual Insurance Company	Ownership	..100.000	Nationwide Mutual Insurance Company	...
0140	Nationwide	28223	42-1015537	4288208			Nationwide Agribusiness Insurance Company	..IA	..IA	Nationwide Mutual Insurance Company	Ownership	..100.000	Nationwide Mutual Insurance Company	...
0140	Nationwide		20-5976272	4595910			Nationwide Alternative Investments, LLC	..OH	..NIA	Nationwide Mutual Insurance Company	Ownership	..100.000	Nationwide Mutual Insurance Company	...

STATEMENT AS OF SEPTEMBER 30, 2014 OF THE NATIONWIDE MUTUAL FIRE INSURANCE COMPANY

**SCHEDULE Y**

**PART 1A - DETAIL OF INSURANCE HOLDING COMPANY SYSTEM**

1	2	3	4	5	6	7	8	9	10	11	12	13	14	15
Group Code	Group Name	NAIC Company Code	Federal ID Number	Federal RSSD	CIK	Name of Securities Exchange if Publicly Traded (U.S. or International)	Names of Parent, Subsidiaries Or Affiliates	Domiciliary Location	Relationship to Reporting Entity	Directly Controlled by (Name of Entity/Person)	Type of Control (Ownership, Board, Management, Attorney-in-Fact, Influence, Other)	If Control is Ownership Provide Percentage	Ultimate Controlling Entity(ies)/Person(s)	*
0140	Nationwide		31-1578869	4288075			Nationwide Arena, LLC	OH	NIA	NRI Arena, Ltd.	Ownership	90.000	Nationwide Mutual Insurance Company	1
0140	Nationwide		20-8670712	4288114			Nationwide Asset Management, LLC	OH	NIA	Nationwide Mutual Insurance Company	Ownership	100.000	Nationwide Mutual Insurance Company	
0140	Nationwide	10723	95-0639970	4288217			Nationwide Assurance Company	WI	IA	Nationwide Mutual Insurance Company	Ownership	100.000	Nationwide Mutual Insurance Company	
0140	Nationwide		31-1592130	2729677			Nationwide Bank	OH	OTH	Nationwide Financial Services, Inc.	Ownership	100.000	Nationwide Mutual Insurance Company	
0140	Nationwide		31-1036287	4288123			Nationwide Cash Management Company	OH	NIA	Nationwide Mutual Insurance Company	Ownership	100.000	Nationwide Mutual Insurance Company	
0140	Nationwide		31-4416546	3828081			Nationwide Corporation	OH	NIA	Nationwide Mutual Insurance Company Nationwide Mutual Fire Insurance Company	Ownership	95.200	Nationwide Mutual Insurance Company	
0140	Nationwide		31-4416546	3828081			Nationwide Corporation	OH	NIA		Ownership	4.800	Nationwide Mutual Insurance Company	
0140	Nationwide		04-3679407	4286839			Nationwide Emerging Managers, LLC	DE	NIA	NWD Investment Management, Inc.	Ownership	100.000	Nationwide Mutual Insurance Company	
0140	Nationwide		05-0630007	4288048			Nationwide Exclusive Agent Risk Purchasing Group, LLC	OH	NIA	Insurance Intermediaries, Inc.	Ownership	100.000	Nationwide Mutual Insurance Company	
0140	Nationwide		31-1667326	4286932			Nationwide Financial Assignment Company	OH	NIA	Nationwide Life Insurance Company	Ownership	100.000	Nationwide Mutual Insurance Company	
0140	Nationwide		23-2412039	4287087			Nationwide Financial General Agency, Inc.	PA	NIA	NFS Distributors, Inc.	Ownership	100.000	Nationwide Mutual Insurance Company	
0140	Nationwide		31-1316276	4287069			Nationwide Financial Institution Distributors Agency, Inc.	DE	NIA	NFS Distributors, Inc.	Ownership	100.000	Nationwide Mutual Insurance Company	
0140	Nationwide		31-6554353	4286978			Nationwide Financial Services Capital Trust	DE	NIA	Nationwide Financial Services, Inc.	Ownership	100.000	Nationwide Mutual Insurance Company	
0140	Nationwide		31-1486870	3828063			Nationwide Financial Services, Inc.	DE	NIA	Nationwide Corporation	Ownership	100.000	Nationwide Mutual Insurance Company	
0140	Nationwide		52-6969857	4286996			Nationwide Fund Advisors	DE	NIA	Nationwide Financial Services, Inc.	Ownership	100.000	Nationwide Mutual Insurance Company	
0140	Nationwide		31-1748721	42877050			Nationwide Fund Distributors LLC	DE	NIA	NFS Distributors, Inc.	Ownership	100.000	Nationwide Mutual Insurance Company	
0140	Nationwide		31-0900518	4287041			Nationwide Fund Management LLC	DE	IA	NFS Distributors, Inc.	Ownership	100.000	Nationwide Mutual Insurance Company	
0140	Nationwide	23760	31-4425763	4287957			Nationwide General Insurance Company	OH	NIA	Nationwide Mutual Insurance Company	Ownership	100.000	Nationwide Mutual Insurance Company	
0140	Nationwide		31-1570938	4286398			Nationwide Global Holdings, Inc.	OH	NIA	Nationwide Corporation	Ownership	100.000	Nationwide Mutual Insurance Company	
0140	Nationwide		04-3732385	4286857			Nationwide Global Ventures, Inc.	DE	NIA	Nationwide Asset Management Holdings, Inc.	Ownership	100.000	Nationwide Mutual Insurance Company	
0140	Nationwide	10070	31-1399201	2839398			Nationwide Indemnity Company	OH	IA	Nationwide Mutual Insurance Company	Ownership	100.000	Nationwide Mutual Insurance Company	
0140	Nationwide	25453	95-2130882	4287180			Nationwide Insurance Company of America	WI	IA	ALLIED Group, Inc.	Ownership	100.000	Nationwide Mutual Insurance Company	
0140	Nationwide	10948	31-1613686	4287966			Nationwide Insurance Company of Florida	OH	IA	Nationwide Mutual Insurance Company	Ownership	100.000	Nationwide Mutual Insurance Company	
0140	Nationwide		31-6022301				Nationwide Insurance Foundation	OH	OTH	Other non-Nationwide	n/a	0.000	Other non-Nationwide	2
0140	Nationwide		41-2206199	4286950			Nationwide Investment Advisors, LLC	OH	NIA	Nationwide Life Insurance Company	Ownership	100.000	Nationwide Mutual Insurance Company	
0140	Nationwide		73-0988442	4286923			Nationwide Investment Services Corporation	OK	NIA	Nationwide Life Insurance Company	Ownership	100.000	Nationwide Mutual Insurance Company	
0140	Nationwide	92657	31-1000740	2995098			Nationwide Life and Annuity Insurance Company	OH	IA	Nationwide Life Insurance Company	Ownership	100.000	Nationwide Mutual Insurance Company	
0140	Nationwide	66869	31-4156830	2819288			Nationwide Life Insurance Company	OH	IA	Nationwide Financial Services, Inc.	Ownership	100.000	Nationwide Mutual Insurance Company	
0140	Nationwide		13-4212969	4596127			Nationwide Life Tax Credit Partners 2002-A, LLC	OH	NIA	Nationwide Life Insurance Company	Other	0.000	Nationwide Mutual Insurance Company	2
0140	Nationwide		01-0749754	4595960			Nationwide Life Tax Credit Partners 2002-B, LLC	OH	NIA	Nationwide Life Insurance Company	Other	0.000	Nationwide Mutual Insurance Company	2
0140	Nationwide		03-0498148	3262573			Nationwide Life Tax Credit Partners 2002-C, LLC	OH	NIA	Nationwide Life Insurance Company	Other	0.000	Nationwide Mutual Insurance Company	2
0140	Nationwide		54-2113175	4596127			Nationwide Life Tax Credit Partners 2003-A, LLC	OH	NIA	Nationwide Life Insurance Company	Other	0.000	Nationwide Mutual Insurance Company	2
0140	Nationwide		58-2672725	4596163			Nationwide Life Tax Credit Partners 2003-B, LLC	OH	NIA	Nationwide Life Insurance Company	Other	0.000	Nationwide Mutual Insurance Company	2
0140	Nationwide		20-0357951	3811001			Nationwide Life Tax Credit Partners 2003-C, LLC	OH	NIA	Nationwide Life Insurance Company	Other	0.000	Nationwide Mutual Insurance Company	2
0140	Nationwide		20-0382144	4596707			Nationwide Life Tax Credit Partners 2004-A, LLC	OH	NIA	Nationwide Life Insurance Company	Other	0.000	Nationwide Mutual Insurance Company	2
0140	Nationwide		20-0745944	4596211			Nationwide Life Tax Credit Partners 2004-B, LLC	OH	NIA	Nationwide Life Insurance Company	Other	0.000	Nationwide Mutual Insurance Company	2

122

STATEMENT AS OF SEPTEMBER 30, 2014 OF THE NATIONWIDE MUTUAL FIRE INSURANCE COMPANY

**SCHEDULE Y**

**PART 1A - DETAIL OF INSURANCE HOLDING COMPANY SYSTEM**

1	2	3	4	5	6	7	8	9	10	11	12	13	14	15
Group Code	Group Name	NAIC Company Code	Federal ID Number	Federal RSSD	CIK	Name of Securities Exchange if Publicly Traded (U.S. or International)	Names of Parent, Subsidiaries Or Affiliates	Domiciliary Location	Relationship to Reporting Entity	Directly Controlled by (Name of Entity/Person)	Type of Control (Ownership, Board, Management, Attorney-in-Fact, Influence, Other)	If Control is Ownership Provide Percentage	Ultimate Controlling Entity(ies)/Person(s)	*
...0140	Nationwide		20-0745965	4596239			Nationwide Life Tax Credit Partners 2004-C, LLC	..OH	..NIA	Nationwide Life Insurance Company	Other	..0.000	Nationwide Mutual Insurance Company	...2
...0140	Nationwide		20-1128408	4596332			Nationwide Life Tax Credit Partners 2004-D, LLC	..OH	..NIA	Nationwide Life Insurance Company	Other	..0.000	Nationwide Mutual Insurance Company	...2
...0140	Nationwide		20-1128472	4596350			Nationwide Life Tax Credit Partners 2004-E, LLC	..OH	..NIA	Nationwide Life Insurance Company	Other	..0.000	Nationwide Mutual Insurance Company	...2
...0140	Nationwide		20-1918935	3318117			Nationwide Life Tax Credit Partners 2004-F, LLC	..OH	..NIA	Nationwide Life Insurance Company	Other	..0.000	Nationwide Mutual Insurance Company	...2
...0140	Nationwide		20-2303694	4596369			Nationwide Life Tax Credit Partners 2005-A, LLC	..OH	..NIA	Nationwide Life Insurance Company	Other	..0.000	Nationwide Mutual Insurance Company	...2
...0140	Nationwide		20-2303602	4596378			Nationwide Life Tax Credit Partners 2005-B, LLC	..OH	..NIA	Nationwide Life Insurance Company	Other	..0.000	Nationwide Mutual Insurance Company	...2
...0140	Nationwide		20-2450960	4596387			Nationwide Life Tax Credit Partners 2005-C, LLC	..OH	..NIA	Nationwide Life Insurance Company	Other	..0.000	Nationwide Mutual Insurance Company	...2
...0140	Nationwide		20-2451052	4596396			Nationwide Life Tax Credit Partners 2005-D, LLC	..OH	..NIA	Nationwide Life Insurance Company	Other	..0.000	Nationwide Mutual Insurance Company	...2
...0140	Nationwide		20-2774223	4596408			Nationwide Life Tax Credit Partners 2005-E, LLC	..OH	..NIA	Nationwide Life Insurance Company	Other	..0.000	Nationwide Mutual Insurance Company	...2
...0140	Nationwide		21-1288836	4596426			Nationwide Life Tax Credit Partners 2007-A, LLC	..OH	..NIA	Nationwide Life Insurance Company	Other	..0.000	Nationwide Mutual Insurance Company	...2
...0140	Nationwide		26-3427373	4596435			Nationwide Life Tax Credit Partners 2009-A, LLC	..OH	..NIA	Nationwide Life Insurance Company	Other	..0.000	Nationwide Mutual Insurance Company	...2
...0140	Nationwide		26-3427435	4596444			Nationwide Life Tax Credit Partners 2009-B, LLC	..OH	..NIA	Nationwide Life Insurance Company	Other	..0.000	Nationwide Mutual Insurance Company	...2
...0140	Nationwide		26-3427479	4596499			Nationwide Life Tax Credit Partners 2009-C, LLC	..OH	..NIA	Nationwide Life Insurance Company	Other	..0.000	Nationwide Mutual Insurance Company	...2
...0140	Nationwide		26-3427525	4596510			Nationwide Life Tax Credit Partners 2009-D, LLC	..OH	..NIA	Nationwide Life Insurance Company	Other	..0.000	Nationwide Mutual Insurance Company	...2
...0140	Nationwide		26-4737055	4596529			Nationwide Life Tax Credit Partners 2009-E, LLC	..OH	..NIA	Nationwide Life Insurance Company	Other	..0.000	Nationwide Mutual Insurance Company	...2
...0140	Nationwide		26-4737157	4596547			Nationwide Life Tax Credit Partners 2009-F, LLC	..OH	..NIA	Nationwide Life Insurance Company	Other	..0.000	Nationwide Mutual Insurance Company	...2
...0140	Nationwide		46-1952215	4596556			Nationwide Life Tax Credit Partners 2013-A, LLC	..OH	..NIA	Nationwide Life Insurance Company	Other	..0.000	Nationwide Mutual Insurance Company	...2
...0140	Nationwide		46-1971926	4596592			Nationwide Life Tax Credit Partners 2013-B, LLC	..OH	..NIA	Nationwide Life Insurance Company	Other	..0.000	Nationwide Mutual Insurance Company	...2
...0140	Nationwide		27-1362364	4596622			Nationwide Life Tax Credit Partners 2009-I, LLC	..OH	..NIA	Nationwide Life Insurance Company	Other	..0.000	Nationwide Mutual Insurance Company	...2
...0140	Nationwide			3779811			Nationwide Life Tax Credit Partners No. 1, LLC	..OH	..NIA	Nationwide Life Insurance Company	Other	..0.000	Nationwide Mutual Insurance Company	...2
...0140	Nationwide	42110	75-1780981	4287984			Nationwide Lloyds	..TX	..IA	n/a	contract	..0.000	Nationwide Mutual Insurance Company	...2
...0140	Nationwide			4597094			Nationwide Mutual Capital I, LLC	..DE	..NIA	Nationwide Mutual Capital, LLC	Ownership	..100.000	Nationwide Mutual Insurance Company	...
...0140	Nationwide		75-3191025	4595269			Nationwide Mutual Capital, LLC	..OH	..NIA	Nationwide Mutual Insurance Company	Ownership	..100.000	Nationwide Mutual Insurance Company	...
...0140	Nationwide	23779	82-0549218	3828090			Nationwide Mutual Fire Insurance Company	..OH	..RE	Other non-Nationwide	n/a	..0.000	Other non-Nationwide	...
...0140	Nationwide	23787	31-4177100	3828072			Nationwide Mutual Insurance Company	..OH	..OTH	Other non-Nationwide	n/a	..0.000	Other non-Nationwide	...
...0140	Nationwide		34-2012765	4288084			Nationwide Private Equity Fund, LLC	..OH	..NIA	Nationwide Mutual Insurance Company	Ownership	..100.000	Nationwide Mutual Insurance Company	...
...0140	Nationwide	37877	31-0970750	4287993			Nationwide Property and Casualty Insurance Company	..OH	..IA	Nationwide Mutual Insurance Company	Ownership	..100.000	Nationwide Mutual Insurance Company	...
...0140	Nationwide		31-1486309	4288105			Nationwide Realty Investors, Ltd.	..OH	..NIA	Nationwide Mutual Insurance Company	Ownership	..96.800	Nationwide Mutual Insurance Company	...
...0140	Nationwide		31-1486309	4288105			Nationwide Realty Investors, Ltd.	..OH	..NIA	Nationwide Indemnity Company	Ownership	..3.200	Nationwide Mutual Insurance Company	...
...0140	Nationwide		31-1486309	4590264			Nationwide Realty Management, LLC	..OH	..NIA	Nationwide Realty Investors, Ltd.	Ownership	..100.000	Nationwide Mutual Insurance Company	...

STATEMENT AS OF SEPTEMBER 30, 2014 OF THE NATIONWIDE MUTUAL FIRE INSURANCE COMPANY

**SCHEDULE Y**

**PART 1A - DETAIL OF INSURANCE HOLDING COMPANY SYSTEM**

1	2	3	4	5	6	7	8	9	10	11	12	13	14	15
Group Code	Group Name	NAIC Company Code	Federal ID Number	Federal RSSD	CIK	Name of Securities Exchange if Publicly Traded (U.S. or International)	Names of Parent, Subsidiaries Or Affiliates	Domiciliary Location	Relationship to Reporting Entity	Directly Controlled by (Name of Entity/Person)	Type of Control (Ownership, Board, Management, Attorney-in-Fact, Influence, Other)	If Control is Ownership Provide Percentage	Ultimate Controlling Entity(ies)/Person(s)	*
..0140	Nationwide			4288066			Nationwide Realty Services, Ltd.	..OH	..NIA	Nationwide Mutual Insurance Company	Ownership	..100.000	Nationwide Mutual Insurance Company	
..0140	Nationwide		06-0987812	4287117			Nationwide Retirement Solutions Insurance Agency, Inc.	..MA	..IA	Nationwide Retirement Solutions, Inc.	Ownership	..100.000	Nationwide Mutual Insurance Company	
..0140	Nationwide		73-0948330	4287096			Nationwide Retirement Solutions, Inc.	..DE	..NIA	NFS Distributors, Inc.	Ownership	..100.000	Nationwide Mutual Insurance Company	
..0140	Nationwide		86-0924069	4287108			Nationwide Retirement Solutions, Inc. of Arizona	..AZ	..NIA	Nationwide Retirement Solutions, Inc.	Ownership	..100.000	Nationwide Mutual Insurance Company	
..0140	Nationwide		31-1331479	4287126			Nationwide Retirement Solutions, Inc. of Ohio	..OH	..NIA	Nationwide Retirement Solutions, Inc.	Ownership	..100.000	Nationwide Mutual Insurance Company	
..0140	Nationwide		74-2200854	4287135			Nationwide Retirement Solutions, Inc. of Texas	..TX	..NIA	Nationwide Retirement Solutions, Inc.	Ownership	..100.000	Nationwide Mutual Insurance Company	
..0140	Nationwide		42-1373380	4287210			Nationwide Sales Solutions, Inc.	..IA	..NIA	ALLIED Group, Inc.	Ownership	..100.000	Nationwide Mutual Insurance Company	
..0140	Nationwide		36-2434406	4287078			Nationwide Securities, LLC	..OH	..NIA	NFS Distributors, Inc.	Ownership	..100.000	Nationwide Mutual Insurance Company	
..0140	Nationwide		31-4177100	4288093			Nationwide Services Company, LLC	..OH	..NIA	Nationwide Mutual Insurance Company	Ownership	..100.000	Nationwide Mutual Insurance Company	
..0140	Nationwide		27-0743545	4564041			Nationwide Tax Credit Partners 2009-G, LLC	..OH	..NIA	Nationwide Mutual Insurance Company	Other	..0.000	Nationwide Mutual Insurance Company	..2
..0140	Nationwide		27-0768791	4596891			Nationwide Tax Credit Partners 2009-H, LLC	..OH	..NIA	Nationwide Mutual Insurance Company	Other	..0.000	Nationwide Mutual Insurance Company	..2
..0140	Nationwide		27-1362364	4596622			Nationwide Tax Credit Partners 2009-I, LLC	..OH	..NIA	Nationwide Mutual Insurance Company	Other	..0.000	Nationwide Mutual Insurance Company	..2
..0140	Nationwide		46-1952215	4596566			Nationwide Tax Credit Partners 2013-A, LLC	..OH	..NIA	Nationwide Life Insurance Company	Ownership	..100.000	Nationwide Mutual Insurance Company	..2
..0140	Nationwide		47-1404116				NTCP 2014-B, LLC	..OH	..NIA	Nationwide Life Insurance Company	Ownership	..100.000	Nationwide Mutual Insurance Company	
..0140	Nationwide		47-1413242				NTCP 2014-C, LLC	..OH	..NIA	Nationwide Life Insurance Company	Other	..0.000	Nationwide Mutual Insurance Company	..2
..0140	Nationwide		11-3651828	4588168			ND La Quinta Partners, LLC	..DE	..NIA	Nationwide Realty Investors, Ltd.	Ownership	..95.000	Nationwide Mutual Insurance Company	..1
..0140	Nationwide			4286866			Newhouse Capital Partners II, LLC	..DE	..NIA	Nationwide Global Ventures, Inc.	Ownership	..80.000	Nationwide Mutual Insurance Company	..1
..0140	Nationwide			4286866			Newhouse Capital Partners II, LLC	..DE	..NIA	Nationwide Global Ventures, Inc.	Ownership	..99.000	Nationwide Mutual Insurance Company	..1
..0140	Nationwide			4286679			Newhouse Capital Partners, LLC	..DE	..NIA	NWD Investment Management, Inc.	Ownership	..19.000	Nationwide Mutual Insurance Company	..1
..0140	Nationwide			4286679			Newhouse Capital Partners, LLC	..DE	..NIA	Nationwide Mutual Insurance Company	Ownership	..70.000	Nationwide Mutual Insurance Company	..1
..0140	Nationwide			4286679			Newhouse Capital Partners, LLC	..DE	..NIA	Nationwide Mutual Fire Insurance Company	Ownership	..10.000	Nationwide Mutual Insurance Company	..1
..0140	Nationwide		31-1630871	4287032			NFS Distributors, Inc.	..DE	..NIA	Nationwide Financial Services, Inc.	Ownership	..100.000	Nationwide Mutual Insurance Company	..1
..0140	Nationwide		14-1892640	4596677			NHT XII Tax Credit Fund, LLC	..DC	..NIA	Nationwide Life Insurance Company	Ownership	..49.990	Nationwide Mutual Insurance Company	..1
..0140	Nationwide		14-1892640	4596677			NHT XII Tax Credit Fund, LLC	..DC	..NIA	Nationwide Assurance Company	Ownership	..25.000	Nationwide Mutual Insurance Company	..1
..0140	Nationwide		14-1892640	4596677			NHT XII Tax Credit Fund, LLC	..DC	..NIA	Nationwide Mutual Insurance Company	Ownership	..25.000	Nationwide Mutual Insurance Company	..1
..0140	Nationwide		46-3762545				INNOV8, LLC	..OH	..NIA	Nationwide Mutual Insurance Company	Ownership	..100.000	Nationwide Mutual Insurance Company	
..0140	Nationwide		26-0351004				North Bank Condominium Home Owners Association	..OH	..OTH	Other non-Nationwide	n/a	..0.000	Other non-Nationwide	..2
..0140	Nationwide		20-4939866	4590817			North of Third, LLC	..OH	..NIA	NRI Equity Land Investments, LLC	Ownership	..100.000	Nationwide Mutual Insurance Company	
..0140	Nationwide		26-4083207	4590385			Northstar Commercial Development, LLC	..OH	..NIA	Nationwide Realty Investors, Ltd.	Ownership	..50.000	Nationwide Mutual Insurance Company	..1
..0140	Nationwide		26-4083354	4594909			Northstar Residential Development, LLC	..OH	..NIA	Nationwide Realty Investors, Ltd.	Ownership	..50.000	Nationwide Mutual Insurance Company	..1
..0140	Nationwide		31-1486309	4593630			NRI 12325 Copper Way, LLC	..OH	..NIA	Nationwide Realty Investors, Ltd.	Ownership	..100.000	Nationwide Mutual Insurance Company	
..0140	Nationwide		31-1486309	4594936			NRI 220 Schrock, LLC	..OH	..NIA	Nationwide Realty Investors, Ltd.	Ownership	..100.000	Nationwide Mutual Insurance Company	
..0140	Nationwide		31-1486309	4594794			NRI Arena, LLC	..OH	..NIA	Nationwide Realty Investors, Ltd.	Ownership	..100.000	Nationwide Mutual Insurance Company	
..0140	Nationwide		31-1486309	4594815			NRI Brookside, LLC	..OH	..NIA	Nationwide Realty Investors, Ltd.	Ownership	..100.000	Nationwide Mutual Insurance Company	
..0140	Nationwide		31-1486309	4595027			NRI Builders, LLC	..OH	..NIA	Nationwide Realty Investors, Ltd.	Ownership	..100.000	Nationwide Mutual Insurance Company	
..0140	Nationwide		31-1486309	4594851			NRI Communities/Charlotte, LLC	..OH	..NIA	Nationwide Realty Investors, Ltd.	Ownership	..100.000	Nationwide Mutual Insurance Company	
..0140	Nationwide		31-1486309	4590246			NRI Communities/Harris Blvd, LLC	..OH	..NIA	Nationwide Realty Investors, Ltd.	Ownership	..100.000	Nationwide Mutual Insurance Company	
..0140	Nationwide		31-1486309	4590282			NRI Cramer Creek, LLC	..OH	..NIA	Nationwide Realty Investors, Ltd.	Ownership	..100.000	Nationwide Mutual Insurance Company	
..0140	Nationwide		20-4939866	4590460			NRI Equity Land Investments, LLC	..OH	..NIA	Nationwide Realty Investors, Ltd.	Ownership	..80.000	Nationwide Mutual Insurance Company	..1
..0140	Nationwide		26-0212217	4590394			NRI Equity Tampa, LLC	..OH	..OTH	Nationwide Realty Investors, Ltd.	Ownership	..100.000	Nationwide Mutual Insurance Company	
..0140	Nationwide		31-1486309	4590376			NRI Maxtown, LLC	..OH	..OTH	Nationwide Realty Investors, Ltd.	Ownership	..100.000	Nationwide Mutual Insurance Company	

STATEMENT AS OF SEPTEMBER 30, 2014 OF THE NATIONWIDE MUTUAL FIRE INSURANCE COMPANY

**SCHEDULE Y**

**PART 1A - DETAIL OF INSURANCE HOLDING COMPANY SYSTEM**

1	2	3	4	5	6	7	8	9	10	11	12	13	14	15
Group Code	Group Name	NAIC Company Code	Federal ID Number	Federal RSSD	CIK	Name of Securities Exchange if Publicly Traded (U.S. or International)	Names of Parent, Subsidiaries Or Affiliates	Domiciliary Location	Relationship to Reporting Entity	Directly Controlled by (Name of Entity/Person)	Type of Control (Ownership, Board, Management, Attorney-in-Fact, Influence, Other)	If Control is Ownership Provide Percentage	Ultimate Controlling Entity(ies)/Person(s)	*
0140	Nationwide		30-4939866	4590406			NRI Office Ventures, Ltd	OH	NIA	Nationwide Realty Investors, Ltd.	Ownership	100.000	Nationwide Mutual Insurance Company	
0140	Nationwide		31-1486309	4590349			NRI-Rivulon, LLC	OH	NIA	Nationwide Realty Investors, Ltd.	Ownership	100.000	Nationwide Mutual Insurance Company	
0140	Nationwide		31-1486309	4596912			NRI Telecom, LLC	OH	NIA	NWD Investments, LLC Nationwide Property and Casualty Company	Ownership	100.000	Nationwide Mutual Insurance Company	
0140	Nationwide		45-3123274	4595438			NTCIF-2011 Georgia State Investor, LLC	OH	NIA	NTCIF-2011, LLC	Ownership	100.000	Nationwide Mutual Insurance Company	
0140	Nationwide		90-0729552	4596695			NTCIF-2011, LLC	OH	NIA	Nationwide Life Insurance Company Nationwide Mutual Fire Insurance Company	Ownership	50.000	Nationwide Mutual Insurance Company	
0140	Nationwide		90-0729552	4596695			NTCIF-2011, LLC	OH	NIA	NTCIF-2011, LLC	Ownership	50.000	Nationwide Mutual Insurance Company	
0140	Nationwide		27-4700627	4596716			NTCP 2011-A, LLC	OH	NIA	Nationwide Life Insurance Company	Ownership	100.000	Nationwide Mutual Insurance Company	
0140	Nationwide		46-0747898	4596752			NTCP 2011-B, LLC	OH	NIA	Nationwide Life Insurance Company	Ownership	100.000	Nationwide Mutual Insurance Company	
0140	Nationwide		46-0741029	4464703			NTCP 2012-A, LLC	OH	NIA	Nationwide Life Insurance Company	Ownership	100.000	Nationwide Mutual Insurance Company	
0140	Nationwide		46-3309896	4586164			NTCP 2013-C, LLC	OH	NIA	Nationwide Life Insurance Company	Ownership	100.000	Nationwide Mutual Insurance Company	
0140	Nationwide		46-4111078	4596743			NTCP 2014-A, LLC	OH	NIA	Nationwide Life Insurance Company	Ownership	100.000	Nationwide Mutual Insurance Company	
0140	Nationwide		47-1404116				NTCP 2014-B, LLC	OH	NIA	Nationwide Life Insurance Company	Ownership	100.000	Nationwide Mutual Insurance Company	
0140	Nationwide		47-1413242				NTCP 2014-C, LLC	OH	NIA	Nationwide Life Insurance Company	Other	0.000	Nationwide Mutual Insurance Company	
0140	Nationwide		46-3654078	4593621			NW-Amesbury, LLC	OH	NIA	NE-REI, LLC	Ownership	100.000	Nationwide Mutual Insurance Company	
0140	Nationwide		46-2943666	4594860			NW-Bandera, LLC	OH	NIA	NW REI, LLC	Ownership	100.000	Nationwide Mutual Insurance Company	
0140	Nationwide		45-5159092	4595063			NW-Bayshore, LLC	OH	NIA	NW REI, LLC	Ownership	100.000	Nationwide Mutual Insurance Company	
0140	Nationwide		46-2451156	4594879			NW-Bee Cave, LLC	OH	NIA	NW REI, LLC	Ownership	100.000	Nationwide Mutual Insurance Company	
0140	Nationwide		46-3707480	4593612			NW-Brooklyn, LLC	OH	NIA	NW REI, LLC	Ownership	100.000	Nationwide Mutual Insurance Company	
0140	Nationwide		46-3968244	4591757			NW-Camelback, LLC	OH	NIA	NW REI, LLC	Ownership	100.000	Nationwide Mutual Insurance Company	
0140	Nationwide		45-2724980	4591690			NW-Cameron, LLC	OH	NIA	NW REI, LLC	Ownership	100.000	Nationwide Mutual Insurance Company	
0140	Nationwide		46-3674167	4590090			NW-Cedar Springs, LLC	OH	NIA	NW REI, LLC	Ownership	100.000	Nationwide Mutual Insurance Company	
0140	Nationwide		46-3994437	4591663			NW-Central Station, LLC	OH	NIA	NE-REI, LLC	Ownership	100.000	Nationwide Mutual Insurance Company	
0140	Nationwide		26-0901660	4505456			NW-CNC Coppel, LLC	DE	NIA	Nationwide Mutual Insurance Company	Ownership	100.000	Nationwide Mutual Insurance Company	
0140	Nationwide		32-0359208	4595157			NW-Corvallis, LLC	OH	NIA	NW REI, LLC	Ownership	100.000	Nationwide Mutual Insurance Company	
0140	Nationwide		31-1580283	4591038			NWD 205 Vine, LLC	OH	NIA	NWD Investments, LLC	Ownership	100.000	Nationwide Mutual Insurance Company	
0140	Nationwide		31-1580283	4591261			NWD 225 Nationwide, LLC	OH	NIA	NWD Investments, LLC	Ownership	100.000	Nationwide Mutual Insurance Company	
0140	Nationwide		31-1580283	4591056			NWD 230 West, LLC	OH	NIA	NWD Investments, LLC	Ownership	100.000	Nationwide Mutual Insurance Company	
0140	Nationwide		31-1580283	4590545			NWD 240 Nationwide, LLC	OH	NIA	NWD Investments, LLC	Ownership	100.000	Nationwide Mutual Insurance Company	
0140	Nationwide		31-1580283	4590273			NWD 250 Brodbelt, LLC	OH	NIA	NWD Investments, LLC	Ownership	100.000	Nationwide Mutual Insurance Company	
0140	Nationwide		31-1580283	4590554			NWD 265 Neil, LLC	OH	NIA	NWD Investments, LLC	Ownership	100.000	Nationwide Mutual Insurance Company	
0140	Nationwide		31-1580283	4590518			NWD 275 Marconi, LLC	OH	NIA	NWD Investments, LLC	Ownership	100.000	Nationwide Mutual Insurance Company	
0140	Nationwide		31-1580283	4590563			NWD 295 McConnell, LLC	OH	NIA	NWD Investments, LLC	Ownership	100.000	Nationwide Mutual Insurance Company	
0140	Nationwide		31-1580283	4590509			NWD 300 Neil, LLC	OH	NIA	NWD Investments, LLC	Ownership	100.000	Nationwide Mutual Insurance Company	
0140	Nationwide		31-1580283	4590572			NWD 300 Spring, LLC	OH	NIA	NWD Investments, LLC	Ownership	100.000	Nationwide Mutual Insurance Company	
0140	Nationwide		31-1580283	4590527			NWD 355 McConnell, LLC	OH	NIA	NWD Investments, LLC	Ownership	100.000	Nationwide Mutual Insurance Company	
0140	Nationwide		31-1580283	4590581			NWD 425 Nationwide, LLC	OH	NIA	NWD Investments, LLC	Ownership	100.000	Nationwide Mutual Insurance Company	
0140	Nationwide		31-1580283	4590536			NWD 500 Nationwide, LLC	OH	NIA	NWD Investments, LLC	Ownership	100.000	Nationwide Mutual Insurance Company	
0140	Nationwide		31-1580283	4591298			NWD Arena Crossing, LLC	OH	NIA	NWD Investments, LLC	Ownership	100.000	Nationwide Mutual Insurance Company	
0140	Nationwide		31-1580283	4591083			NWD Arena District I, LLC	OH	NIA	NWD Investments, LLC	Ownership	100.000	Nationwide Mutual Insurance Company	
0140	Nationwide		31-1580283	4591300			NWD Arena District II, LLC	OH	NIA	NWD Investments, LLC	Ownership	100.000	Nationwide Mutual Insurance Company	
0140	Nationwide		31-1580283	4591113			NWD Arena District MM, LLC	OH	NIA	NWD Investments, LLC	Ownership	100.000	Nationwide Mutual Insurance Company	
0140	Nationwide		31-1580283	4591319			NWD Arena District PW, LLC	OH	NIA	NWD Investments, LLC	Ownership	100.000	Nationwide Mutual Insurance Company	
0140	Nationwide		31-1580283	4591131			NWD Arena District V, LLC	OH	NIA	NWD Investments, LLC	Ownership	100.000	Nationwide Mutual Insurance Company	
0140	Nationwide		04-3679396	4286848			NWD Asset Management Holdings, Inc.	DE	NIA	NWD Investment Management, Inc.	Ownership	100.000	Nationwide Mutual Insurance Company	
0140	Nationwide		31-1580283	4591328			NWD Athletic Club, LLC	OH	NIA	NWD Investments, LLC	Ownership	100.000	Nationwide Mutual Insurance Company	
0140	Nationwide		31-1580283				NWD Franklinton, LLC	DE	NIA	NWD Investments, LLC	Ownership	100.000	Nationwide Mutual Insurance Company	
0140	Nationwide		31-1636299	4286594			NWD Investment Management, Inc.	DE	NIA	Nationwide Corporation	Ownership	100.000	Nationwide Mutual Insurance Company	
0140	Nationwide		31-1580283	4587965			NWD Investments, LLC	OH	NIA	Nationwide Realty Investors, Ltd.	Ownership	80.000	Nationwide Mutual Insurance Company	
0140	Nationwide		90-0732898	4591430			NW-Duiles, LLC	OH	NIA	NW REI, LLC	Ownership	100.000	Nationwide Mutual Insurance Company	

125

STATEMENT AS OF SEPTEMBER 30, 2014 OF THE NATIONWIDE MUTUAL FIRE INSURANCE COMPANY

**SCHEDULE Y**

**PART 1A - DETAIL OF INSURANCE HOLDING COMPANY SYSTEM**

1	2	3	4	5	6	7	8	9	10	11	12	13	14	15
Group Code	Group Name	NAIC Company Code	Federal ID Number	Federal RSSD	CIK	Name of Securities Exchange if Publicly Traded (U.S. or International)	Names of Parent, Subsidiaries Or Affiliates	Domiciliary Location	Relationship to Reporting Entity	Directly Controlled by (Name of Entity/Person)	Type of Control (Ownership, Board, Management, Attorney-in-Fact, Influence, Other)	If Control is Ownership Provide Percentage	Ultimate Controlling Entity(ies)/Person(s)	*
0140	Nationwide		46-3267884	4595465			NW-Franklin Mills, LLC	OH	NIA	Life Reo Holdings, LLC	Ownership	100.000	Nationwide Mutual Insurance Company	
0140	Nationwide		46-2997049	4591775			NW-Howell Mill, LLC	OH	NIA	NW REI, LLC	Ownership	100.000	Nationwide Mutual Insurance Company	
0140	Nationwide		46-4330384				NW-Hudhall, LLC	OH	NIA	NW REI, LLC	Ownership	100.000	Nationwide Mutual Insurance Company	
0140	Nationwide		47-1497429				NW-Jefferson, LLC	OH	NIA	NW REI, LLC	Ownership	100.000	Nationwide Mutual Insurance Company	
0140	Nationwide		45-5408178	4591458			NW-Kentwood Towne Center, LLC	OH	NIA	NW REI, LLC	Ownership	100.000	Nationwide Mutual Insurance Company	
0140	Nationwide		46-4857522				NW-Lawrence, LLC	OH	NIA	NW REI, LLC	Ownership	100.000	Nationwide Mutual Insurance Company	
0140	Nationwide		45-5314607	4593461			NW-Lovers Lane, LLC	OH	NIA	NW REI, LLC	Ownership	100.000	Nationwide Mutual Insurance Company	
0140	Nationwide		46-2457568	4591467			NW-Montrose, LLC	OH	NIA	NW REI, LLC	Ownership	100.000	Nationwide Mutual Insurance Company	
0140	Nationwide		45-4630497	4593470			NW-Mueller II, LLC	OH	NIA	NW REI, LLC	Ownership	100.000	Nationwide Mutual Insurance Company	
0140	Nationwide		27-4749848	4591476			NW-Northridge, LLC	OH	NIA	NW REI, LLC	Ownership	100.000	Nationwide Mutual Insurance Company	
0140	Nationwide		46-1089165	4593555			NW-Oakley Station, LLC	OH	NIA	NW REI, LLC	Ownership	100.000	Nationwide Mutual Insurance Company	
0140	Nationwide		46-3888719	4593603			NW-Park 288, LLC	OH	NIA	NW REI, LLC	Ownership	100.000	Nationwide Mutual Insurance Company	
0140	Nationwide		45-5388656	4591485			NW-Park Memorial, LLC	OH	NIA	NW REI, LLC	Ownership	100.000	Nationwide Mutual Insurance Company	
0140	Nationwide		47-1740812				NW-Peachtree, LLC	OH	NIA	NW REI, LLC	Ownership	100.000	Nationwide Mutual Insurance Company	
0140	Nationwide		46-2469044	4591494			NW-Portales, LLC	OH	NIA	NW REI, LLC	Ownership	100.000	Nationwide Mutual Insurance Company	
0140	Nationwide		26-1903919	4591421			NW REI, LLC	DE	NIA	Nationwide Mutual Insurance Company	Ownership	100.000	Nationwide Mutual Insurance Company	
0140	Nationwide		45-5159117	4593573			NW-South Park, LLC	OH	NIA	NW REI, LLC	Ownership	100.000	Nationwide Mutual Insurance Company	
0140	Nationwide		27-4749587	4593582			NW-Taylor Farmer Jack, LLC	OH	NIA	NW REI, LLC	Ownership	100.000	Nationwide Mutual Insurance Company	
0140	Nationwide		46-1100378	4591524			NW-Triangle, LLC	OH	NIA	NW REI, LLC	Ownership	100.000	Nationwide Mutual Insurance Company	
0140	Nationwide		46-5764783				NW-Tyson, LLC	OH	NIA	NW REI, LLC	Ownership	100.000	Nationwide Mutual Insurance Company	
0140	Nationwide		46-1077615	4593591			NW-West Ave., LLC	OH	NIA	NW REI, LLC	Ownership	100.000	Nationwide Mutual Insurance Company	
0140	Nationwide		46-4992444				NW-Windcross, LLC	OH	NIA	NW REI, LLC	Ownership	100.000	Nationwide Mutual Insurance Company	
0140	Nationwide		31-0947092	4590479			OCH Company, LLC	OH	NIA	Nationwide Realty Investors, Ltd.	Ownership	100.000	Nationwide Mutual Insurance Company	
0140	Nationwide		31-0947092	4590442			Ohio Center Hotel Company, Ltd.	OH	NIA	Nationwide Realty Investors, Ltd.	Ownership	56.250	Nationwide Mutual Insurance Company	1
0140	Nationwide		26-0263012				Old Track Street Owners Association	OH	OTH	Other non-Nationwide	n/a	0.000	Other non-Nationwide	2
0140	Nationwide	13999	27-1712056	4286914			Olentangy Reinsurance, LLC	VT	IA	Nationwide Life and Annuity Insurance Company	Ownership	100.000	Nationwide Mutual Insurance Company	
0140	Nationwide		47-1923444				On Your Side Nationwide Insurance Agency, Inc.	OH	OTH	Nationwide Mutual Insurance Company	Ownership	100.000	Nationwide Mutual Insurance Company	
0140	Nationwide			4596462			OYS Fund, LLC	DE	OTH	Nationwide Mutual Insurance Company	Ownership	100.000	Nationwide Mutual Insurance Company	
0140	Nationwide			4596480			Park 288 Industrial, LLC	TX	NIA	Nationwide Mutual Insurance Company	Investor member / no control	95.000	Other non-Nationwide	
0140	Nationwide		31-1486309	4590358			Perimeter A, Ltd	OH	NIA	Nationwide Realty Investors, Ltd.	Ownership	100.000	Nationwide Mutual Insurance Company	
0140	Nationwide		31-1677602	4590488			Pizzuti Properties, LLC	OH	NIA	Nationwide Realty Investors, Ltd.	Ownership	65.000	Nationwide Mutual Insurance Company	
0140	Nationwide		31-1486309	4590291			Polaris A, Ltd.	OH	NIA	Nationwide Realty Investors, Ltd.	Ownership	100.000	Nationwide Mutual Insurance Company	
0140	Nationwide		39-1907217	4287201			Premier Agency, Inc.	IA	NIA	ALLIED Group, Inc.	Ownership	100.000	Nationwide Mutual Insurance Company	
4664	Pure	12873	20-8287105	4288253			Privilege Underwriters Reciprocal Exchange	FL	IA	Other non-Nationwide	n/a	0.000	Other non-Nationwide	2
0140	Pure			4288150			Privilege Underwriters, Inc.	DE	IA	Other non-Nationwide	n/a	0.000	Other non-Nationwide	2
4664	Pure	13204	26-3109178	4288226			Pure Insurance Company	FL	IA	Other non-Nationwide	n/a	0.000	Other non-Nationwide	2
4664	Pure			4288235			Pure Risk Management, LLC	FL	IA	Other non-Nationwide	n/a	0.000	Other non-Nationwide	2
4664	Nationwide		75-2938844	4287005			Registered Investment Advisors Services, Inc.	TX	NIA	Nationwide Financial Services, Inc.	Ownership	100.000	Nationwide Mutual Insurance Company	
0140	Nationwide		82-0549218	4288244			Retention Alternatives, Ltd.	BMU	IA	Nationwide Mutual Fire Insurance Company	Ownership	100.000	Nationwide Mutual Insurance Company	1
0140	Nationwide			4595278			Riverview Diversified Opportunities Fund, LLC	DE	OTH	Nationwide Mutual Insurance Company	Ownership	0.000	Nationwide Mutual Insurance Company	1
0140	Nationwide			4595278			Riverview Diversified Opportunities Fund, LLC	DE	OTH	Nationwide Mutual Fire Insurance Company	Ownership	0.000	Nationwide Mutual Insurance Company	1
0140	Nationwide			4595278			Riverview Diversified Opportunities Fund, LLC	DE	OTH	Nationwide Life Insurance Company	Ownership	0.000	Nationwide Mutual Insurance Company	1
0140	Nationwide		22-3655264	4286530			Riverview International Group, Inc.	DE	NIA	NWD Investment Management, Inc.	Ownership	100.000	Nationwide Mutual Insurance Company	

STATEMENT AS OF SEPTEMBER 30, 2014 OF THE NATIONWIDE MUTUAL FIRE INSURANCE COMPANY

**SCHEDULE Y**

**PART 1A - DETAIL OF INSURANCE HOLDING COMPANY SYSTEM**

1	2	3	4	5	6	7	8	9	10	11	12	13	14	15
Group Code	Group Name	NAIC Company Code	Federal ID Number	Federal RSSD	CIK	Name of Securities Exchange if Publicly Traded (U.S. or International)	Names of Parent, Subsidiaries Or Affiliates	Domiciliary Location	Relationship to Reporting Entity	Directly Controlled by (Name of Entity/Person)	Type of Control (Ownership, Board, Management, Attorney-in-Fact, Influence, Other)	If Control is Ownership Provide Percentage	Ultimate Controlling Entity(ies)/Person(s)	*
...0140	Nationwide			4595287			Riverview Multi Series Fund, LL - Class Event	..DE	...OTH	Nationwide Mutual Insurance Company	Ownership	..100.000	Nationwide Mutual Insurance Company	.....
...0140	Nationwide			4595335			Riverview Multi Series Fund, LL - Class N	..DE	...OTH	Nationwide Mutual Insurance Company	Ownership	..100.000	Nationwide Mutual Insurance Company	.....
...0140	Nationwide			4564032			Riverview Polyphony Fund, LLC	..DE	...OTH	Nationwide Mutual Insurance Company	Ownership	..100.000	Nationwide Mutual Insurance Company	.....
...0140	Nationwide	..15580	31-1117969	4288002			Scottsdale Indemnity Company	..OH	...IA	Nationwide Mutual Insurance Company	Ownership	..100.000	Nationwide Mutual Insurance Company	.....
...0140	Nationwide	..41297	31-1024978	3091988			Scottsdale Insurance Company	..OH	...IA	Nationwide Mutual Insurance Company	Ownership	..100.000	Nationwide Mutual Insurance Company	.....
							Scottsdale Surplus Lines Insurance Company							
...0140	Nationwide	..10672	86-0835870	4287649			Streets of Toringdon, LLC	..AZ	...IA	Scottsdale Insurance Company	Ownership	..100.000	Nationwide Mutual Insurance Company	.....
...0140	Nationwide		31-1486309	4590303			The Hideaway Club	..OH	...NIA	Nationwide Realty Investors, Ltd.	Ownership	..100.000	Nationwide Mutual Insurance Company	.....
...0140	Nationwide		91-2158214				The Hideaway Owners Association	..CA	...OTH	Other non-Nationwide	n/a	..0.000	Other non-Nationwide	.....2
...0140	Nationwide		86-1094799				The Madison Club	..CA	...OTH	Other non-Nationwide	n/a	..0.000	Other non-Nationwide	.....2
...0140	Nationwide		20-3541511				The Madison Club Owners Association	..CA	...OTH	Other non-Nationwide	n/a	..0.000	Other non-Nationwide	.....2
...0140	Nationwide		20-3541507				The Waterfront Partners, LLC	..OH	...NIA	Nationwide Realty Investors, Ltd.	Ownership	..50.000	Nationwide Mutual Insurance Company	.....1
...0140	Nationwide		31-1610040	2989882			THI Holdings (Delaware), Inc.	..DE	...NIA	Nationwide Mutual Insurance Company	Ownership	..100.000	Nationwide Mutual Insurance Company	.....
...0140	Nationwide		52-2031677	4287751			Titan Auto Insurance of New Mexico, Inc.	..NM	...IA	THI Holdings (Delaware), Inc.	Ownership	..100.000	Nationwide Mutual Insurance Company	.....
...0140	Nationwide	..13242	74-2286759	4287797			Titan Indemnity Company	..TX	...IA	THI Holdings (Delaware), Inc.	Ownership	..100.000	Nationwide Mutual Insurance Company	.....
...0140	Nationwide	..36269	86-0619597	4287845			Titan Insurance Company	..MI	...IA	Titan Indemnity Company	Ownership	..100.000	Nationwide Mutual Insurance Company	.....
...0140	Nationwide		75-1284530	4287890			Titan Insurance Services, Inc.	..TX	...NIA	THI Holdings (Delaware), Inc.	Ownership	..100.000	Nationwide Mutual Insurance Company	.....
...0140	Nationwide		33-0160222	4653196			V.P.I. Services, Inc.	..CA	...NIA	Veterinary Pet Insurance Company	Ownership	..100.000	Nationwide Mutual Insurance Company	.....
...0140	Nationwide	..42285	95-3750113	4287685			Veterinary Pet Insurance Company	..CA	...IA	Scottsdale Insurance Company	Ownership	..100.000	Nationwide Mutual Insurance Company	.....
							Victoria Fire & Casualty Insurance Company	..OH	...IA	Victoria Fire & Casualty Insurance Company	Ownership	..100.000	Nationwide Mutual Insurance Company	.....
...0140	Nationwide	..10644	34-1785903	4287911			Victoria Fire & Casualty Company	..OH	...IA	THI Holdings (Delaware), Inc.	Ownership	..100.000	Nationwide Mutual Insurance Company	.....
...0140	Nationwide	..42889	34-1394913	4287827			Victoria National Insurance Company	..OH	...IA	Victoria Fire & Casualty Insurance Company	Ownership	..100.000	Nationwide Mutual Insurance Company	.....
...0140	Nationwide	..10778	34-1842604	4287920			Victoria Select Insurance Company	..OH	...IA	Victoria Fire & Casualty Insurance Company	Ownership	..100.000	Nationwide Mutual Insurance Company	.....
...0140	Nationwide	..10105	34-1777972	4287939			Victoria Specialty Insurance Company	..OH	...IA	Victoria Fire & Casualty Insurance Company	Ownership	..100.000	Nationwide Mutual Insurance Company	.....
...0140	Nationwide	..10777	34-1842602	4287948			Western Heritage Insurance Company	..AZ	...IA	Scottsdale Insurance Company	Ownership	..100.000	Nationwide Mutual Insurance Company	.....
...0140	Nationwide	..37150	86-0561941	4287667			Westport Capital Partners II	..CT	...OTH	Nationwide Defined Benefit Master Trust	Investor member / no control	..71.000	other non-Nationwide	.....2
...0140	Nationwide		31-1486309	4590321			Wilson Road Developers, LLC	..OH	...NIA	Nationwide Realty Investors, Ltd.	Ownership	..100.000	Nationwide Mutual Insurance Company	.....
...0140	Nationwide			4613323			Zais Zephyr A-4, LLC	..DE	...OTH	Nationwide Life Insurance Company	Limited member / no control	..60.000	other non-Nationwide	.....2

Asterisk	Explanation
1	For the purposes of this schedule, Nationwide presumed control of these entities because they are owned by at least 10% and are not wholly-owned by a Nationwide entity.
2	Other ownership indicates a non-ownership circumstance by a Nationwide entity.

STATEMENT AS OF SEPTEMBER 30, 2014 OF THE NATIONWIDE MUTUAL FIRE INSURANCE COMPANY

**PART 1 - LOSS EXPERIENCE**

Line of Business	Current Year to Date			4 Prior Year to Date Direct Loss Percentage
	1 Direct Premiums Earned	2 Direct Losses Incurred	3 Direct Loss Percentage	
1. Fire	40,826,267	16,704,594	40.9	40.9
2. Allied Lines	123,408,176	39,816,411	32.3	64.5
3. Farmowners multiple peril		(93,633)		
4. Homeowners multiple peril	610,060,137	358,052,226	58.7	47.6
5. Commercial multiple peril	84,365,641	39,258,678	46.5	34.0
6. Mortgage guaranty				
8. Ocean marine				
9. Inland marine	16,453,385	6,209,733	37.7	38.2
10. Financial guaranty				
11.1 Medical professional liability - occurrence		(4,819)		
11.2 Medical professional liability - claims-made				
12. Earthquake	5,870,370	142,597	2.4	(2.6)
13. Group accident and health				
14. Credit accident and health				
15. Other accident and health	810	(14,880)	(1,837.0)	
16. Workers' compensation	10,483,272	8,024,295	76.5	33.0
17.1 Other liability - occurrence	42,559,404	17,422,850	40.9	35.1
17.2 Other liability - claims-made		(1,614)		
17.3 Excess workers' compensation				
18.1 Products liability - occurrence	1,254,306	(144,931)	(11.6)	10.9
18.2 Products liability - claims-made		(456)		
19.1,19.2 Private passenger auto liability	159,588,345	70,950,967	44.5	39.6
19.3,19.4 Commercial auto liability	22,911,956	10,483,881	45.8	37.5
21. Auto physical damage	110,138,306	65,822,696	59.8	55.6
22. Aircraft (all perils)				
23. Fidelity		655		245.0
24. Surety				
26. Burglary and theft	128,970	(1)	0.0	0.0
27. Boiler and machinery	1,635,695	715,824	43.8	29.3
28. Credit				
29. International				
30. Warranty				
31. Reinsurance - Nonproportional Assumed Property	XXX	XXX	XXX	XXX
32. Reinsurance - Nonproportional Assumed Liability	XXX	XXX	XXX	XXX
33. Reinsurance - Nonproportional Assumed Financial Lines	XXX	XXX	XXX	XXX
34. Aggregate write-ins for other lines of business				
35. Totals	1,229,685,040	633,345,073	51.5	46.8
<b>DETAILS OF WRITE-INS</b>				
3401.				
3402.				
3403.				
3498. Summary of remaining write-ins for Line 34 from overflow page				
3499. Totals (Lines 3401 through 3403 plus 3498)(Line 34 above)				

**PART 2 - DIRECT PREMIUMS WRITTEN**

Line of Business	1	2	3
	Current Quarter	Current Year to Date	Prior Year Year to Date
1. Fire	14,700,100	41,068,121	39,811,373
2. Allied Lines	48,606,926	124,909,133	124,601,962
3. Farmowners multiple peril			
4. Homeowners multiple peril	226,064,541	600,888,565	614,454,437
5. Commercial multiple peril	27,815,325	87,418,566	79,715,712
6. Mortgage guaranty			
8. Ocean marine			
9. Inland marine	5,999,156	16,830,894	16,693,733
10. Financial guaranty			
11.1 Medical professional liability - occurrence			
11.2 Medical professional liability - claims-made			
12. Earthquake	2,172,484	5,878,510	6,058,669
13. Group accident and health			
14. Credit accident and health			
15. Other accident and health		231	1,070
16. Workers' compensation	3,800,968	11,269,257	9,851,225
17.1 Other liability - occurrence	14,790,752	46,312,308	40,687,862
17.2 Other liability - claims-made			
17.3 Excess workers' compensation			
18.1 Products liability - occurrence	541,972	1,501,850	1,160,906
18.2 Products liability - claims-made			
19.1,19.2 Private passenger auto liability	60,412,514	168,879,686	151,555,436
19.3,19.4 Commercial auto liability	7,557,240	24,527,569	21,816,765
21. Auto physical damage	42,061,063	117,610,038	103,284,153
22. Aircraft (all perils)			
23. Fidelity			
24. Surety			
26. Burglary and theft	64,320	186,649	107,810
27. Boiler and machinery	550,288	1,710,401	1,535,981
28. Credit			
29. International			
30. Warranty			
31. Reinsurance - Nonproportional Assumed Property	XXX	XXX	XXX
32. Reinsurance - Nonproportional Assumed Liability	XXX	XXX	XXX
33. Reinsurance - Nonproportional Assumed Financial Lines	XXX	XXX	XXX
34. Aggregate write-ins for other lines of business			
35. Totals	455,137,649	1,248,991,778	1,211,337,094
<b>DETAILS OF WRITE-INS</b>			
3401.			
3402.			
3403.			
3498. Summary of remaining write-ins for Line 34 from overflow page			
3499. Totals (Lines 3401 through 3403 plus 3498)(Line 34 above)			

STATEMENT AS OF SEPTEMBER 30, 2014 OF THE NATIONWIDE MUTUAL FIRE INSURANCE COMPANY

**PART 3 (000 omitted)**

LOSS AND LOSS ADJUSTMENT EXPENSE RESERVES SCHEDULE

	1	2	3	4	5	6	7	8	9	10	11	12	13
Years in Which Losses Occurred	Prior Year-End Known Case Loss and LAE Reserves	Prior Year-End IBNR Loss and LAE Reserves	Total Prior Year-End Loss and LAE Reserves (Cols. 1+2)	2014 Loss and LAE Payments on Claims Reported as of Prior Year-End	2014 Loss and LAE Payments on Claims Unreported as of Prior Year-End	Total 2014 Loss and LAE Payments (Cols. 4+5)	Q.S. Date Known Case Loss and LAE Reserves on Claims Reported and Open as of Prior Year End	Q.S. Date Known Case Loss and LAE Reserves on Claims Reported or Reopened Subsequent to Prior Year End	Q.S. Date IBNR Loss and LAE Reserves	Total Q.S. Loss and LAE Reserves (Cols.7+8+9)	Prior Year-End Known Case Loss and LAE Reserves Developed (Savings)/ Deficiency (Cols.4+7 minus Col. 1)	Prior Year-End IBNR Loss and LAE Reserves Developed (Savings)/ Deficiency (Cols. 5+8+9 minus Col. 2)	Prior Year-End Total Loss and LAE Reserve Developed (Savings)/ Deficiency (Cols. 11+12)
1. 2011 + Prior .....	329,191	217,496	546,687	128,248	809	129,057	265,345	213	150,026	415,584	64,402	(66,448)	(2,046)
2. 2012 .....	165,994	122,155	288,149	87,122	1,247	88,369	125,399	2,403	76,985	204,787	46,527	(41,520)	5,007
3. Subtotals 2012 + Prior .....	495,185	339,651	834,836	215,370	2,056	217,426	390,744	2,616	227,011	620,371	110,929	(107,968)	2,961
4. 2013 .....	280,738	283,691	564,429	229,043	1,538	230,581	189,038	10,019	144,592	343,649	137,343	(127,542)	9,801
5. Subtotals 2013 + Prior .....	775,923	623,342	1,399,265	444,413	3,594	448,007	579,782	12,635	371,603	964,020	248,272	(235,510)	12,762
6. 2014 .....	XXX	XXX	XXX	XXX	620,554	620,554	XXX	238,680	263,062	501,742	XXX	XXX	XXX
7. Totals .....	775,923	623,342	1,399,265	444,413	624,148	1,068,561	579,782	251,315	634,665	1,465,762	248,272	(235,510)	12,762
8. Prior Year-End Surplus As Regards Policyholders	2,445,077										Col. 11, Line 7 As % of Col. 1 Line 7	Col. 12, Line 7 As % of Col. 2 Line 7	Col. 13, Line 7 As % of Col. 3 Line 7
											1. 32.0	2. (37.8)	3. 0.9
													Col. 13, Line 7 As a % of Col. 1 Line 8
													4. 0.5

STATEMENT AS OF SEPTEMBER 30, 2014 OF THE NATIONWIDE MUTUAL FIRE INSURANCE COMPANY

## SUPPLEMENTAL EXHIBITS AND SCHEDULES INTERROGATORIES

The following supplemental reports are required to be filed as part of your statement filing. However, in the event that your company does not transact the type of business for which the special report must be filed, your response of NO to the specific interrogatory will be accepted in lieu of filing a "NONE" report and a bar code will be printed below. If the supplement is required of your company but is not being filed for whatever reason enter SEE EXPLANATION and provide an explanation following the interrogatory questions.

	Response
1. Will the Trusteed Surplus Statement be filed with the state of domicile and the NAIC with this statement? .....	NO
2. Will Supplement A to Schedule T (Medical Professional Liability Supplement) be filed with this statement? .....	YES
3. Will the Medicare Part D Coverage Supplement be filed with the state of domicile and the NAIC with this statement? .....	NO
4. Will the Director and Officer Insurance Coverage Supplement be filed with the state of domicile and the NAIC with this statement? .....	NO

Explanations:

- 1.
- 3.
- 4.

Bar Codes:

1. Trusteed Surplus Statement [Document Identifier 490]
3. Medicare Part D Coverage Supplement [Document Identifier 365]
4. Director and Officer Supplement [Document Identifier 505]

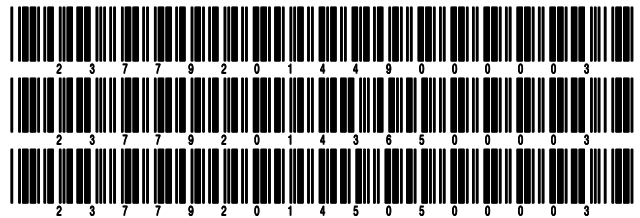

**OVERFLOW PAGE FOR WRITE-INS**

Additional Write-ins for Assets Line 25

	Current Statement Date			4 December 31 Prior Year Net Admitted Assets
	1 Assets	2 Nonadmitted Assets	3 Net Admitted Assets (Cols. 1 - 2)	
2504. Other assets nonadmitted .....	26,539	26,539		
2505. Recoupment receivable .....	3,111,486		3,111,486	3,464,012
2506. Third party administrator receivable .....	708,509		708,509	11,377
2507. Deductible receivables .....	403,361	26,450	376,911	
2597. Summary of remaining write-ins for Line 25 from overflow page	4,249,895	52,989	4,196,906	3,475,389

Additional Write-ins for Liabilities Line 25

	1 Current Statement Date	2 December 31, Prior Year
2504. Miscellaneous liability .....	2,152,992	436,947
2505. Pooling expense payable .....	6,273,869	14,013,314
2506. Accrued derivative liability .....		134,574
2507. State surcharge/recoupment payable .....	1,792,509	1,810,890
2597. Summary of remaining write-ins for Line 25 from overflow page	10,219,370	16,395,725

STATEMENT AS OF SEPTEMBER 30, 2014 OF THE NATIONWIDE MUTUAL FIRE INSURANCE COMPANY

**SCHEDULE A - VERIFICATION**

Real Estate

	1 Year to Date	2 Prior Year Ended December 31
1. Book/adjusted carrying value, December 31 of prior year .....	14,537,378	14,243,721
2. Cost of acquired:		
2.1 Actual cost at time of acquisition .....		
2.2 Additional investment made after acquisition .....	27,869	1,081,483
3. Current year change in encumbrances .....		
4. Total gain (loss) on disposals .....		
5. Deduct amounts received on disposals .....		
6. Total foreign exchange change in book/adjusted carrying value .....		
7. Deduct current year's other than temporary impairment recognized .....		
8. Deduct current year's depreciation .....	498,142	787,826
9. Book/adjusted carrying value at the end of current period (Lines 1+2+3+4-5+6-7-8) .....	14,067,105	14,537,378
10. Deduct total nonadmitted amounts .....		
11. Statement value at end of current period (Line 9 minus Line 10) .....	14,067,105	14,537,378

**SCHEDULE B - VERIFICATION**

Mortgage Loans

	1 Year to Date	2 Prior Year Ended December 31
1. Book value/recorded investment excluding accrued interest, December 31 of prior year .....	120,187,441	77,580,359
2. Cost of acquired:		
2.1 Actual cost at time of acquisition .....		48,675,000
2.2 Additional investment made after acquisition .....		
3. Capitalized deferred interest and other .....		
4. Accrual of discount .....		
5. Unrealized valuation increase (decrease) .....		
6. Total gain (loss) on disposals .....		
7. Deduct amounts received on disposals .....	5,395,263	6,067,918
8. Deduct amortization of premium and mortgage interest points and commitment fees .....		
9. Total foreign exchange change in book value/recorded investment excluding accrued interest .....		
10. Deduct current year's other than temporary impairment recognized .....		
11. Book value/recorded investment excluding accrued interest at end of current period (Lines 1+2+3+4+5+6-7-8+9-10) .....	114,792,178	120,187,441
12. Total valuation allowance .....	(313,350)	(249,190)
13. Subtotal (Line 11 plus Line 12) .....	114,478,828	119,938,251
14. Deduct total nonadmitted amounts .....		
15. Statement value at end of current period (Line 13 minus Line 14) .....	114,478,828	119,938,251

**SCHEDULE BA - VERIFICATION**

Other Long-Term Invested Assets

	1 Year to Date	2 Prior Year Ended December 31
1. Book/adjusted carrying value, December 31 of prior year .....	278,609,978	164,225,822
2. Cost of acquired:		
2.1 Actual cost at time of acquisition .....	3,734,778	88,009,899
2.2 Additional investment made after acquisition .....	7,483,223	33,384,685
3. Capitalized deferred interest and other .....		
4. Accrual of discount .....		
5. Unrealized valuation increase (decrease) .....	5,185,048	16,190,026
6. Total gain (loss) on disposals .....	1,932,286	
7. Deduct amounts received on disposals .....	27,703,438	4,853,095
8. Deduct amortization of premium and depreciation .....	16,000,502	18,347,359
9. Total foreign exchange change in book/adjusted carrying value .....		
10. Deduct current year's other than temporary impairment recognized .....		
11. Book/adjusted carrying value at end of current period (Lines 1+2+3+4+5+6-7-8+9-10) .....	253,241,373	278,609,978
12. Deduct total nonadmitted amounts .....	389,906	531,868
13. Statement value at end of current period (Line 11 minus Line 12) .....	252,851,467	278,078,110

**SCHEDULE D - VERIFICATION**

Bonds and Stocks

	1 Year to Date	2 Prior Year Ended December 31
1. Book/adjusted carrying value of bonds and stocks, December 31 of prior year .....	3,760,486,951	3,337,886,424
2. Cost of bonds and stocks acquired .....	491,872,146	881,349,112
3. Accrual of discount .....	7,284,402	8,243,871
4. Unrealized valuation increase (decrease) .....	31,934,176	(7,609,955)
5. Total gain (loss) on disposals .....	(1,198,686)	(1,210,877)
6. Deduct consideration for bonds and stocks disposed of .....	348,255,516	443,891,193
7. Deduct amortization of premium .....	12,420,419	15,599,431
8. Total foreign exchange change in book/adjusted carrying value .....	(344,000)	1,319,000
9. Deduct current year's other than temporary impairment recognized .....	5,268,030	
10. Book/adjusted carrying value at end of current period (Lines 1+2+3+4+5-6-7+8-9) .....	3,924,091,024	3,760,486,951
11. Deduct total nonadmitted amounts .....		
12. Statement value at end of current period (Line 10 minus Line 11) .....	3,924,091,024	3,760,486,951

STATEMENT AS OF SEPTEMBER 30, 2014 OF THE NATIONWIDE MUTUAL FIRE INSURANCE COMPANY

**SCHEDULE D - PART 1B**

Showing the Acquisitions, Dispositions and Non-Trading Activity  
During the Current Quarter for all Bonds and Preferred Stock by NAIC Designation

NAIC Designation	1 Book/Adjusted Carrying Value Beginning of Current Quarter	2 Acquisitions During Current Quarter	3 Dispositions During Current Quarter	4 Non-Trading Activity During Current Quarter	5 Book/Adjusted Carrying Value End of First Quarter	6 Book/Adjusted Carrying Value End of Second Quarter	7 Book/Adjusted Carrying Value End of Third Quarter	8 Book/Adjusted Carrying Value December 31 Prior Year
<b>BONDS</b>								
1. NAIC 1 (a) .....	2,432,544,781	69,022,890	67,737,355	(969,824)	2,438,783,977	2,432,544,781	2,432,860,492	2,427,016,691
2. NAIC 2 (a) .....	960,699,679	113,698,150	6,946,053	1,810,258	927,659,855	960,699,679	1,069,262,034	893,277,617
3. NAIC 3 (a) .....	87,019,293	24,095,678	16,247,736	(590,080)	85,996,786	87,019,293	94,277,155	77,195,562
4. NAIC 4 (a) .....	150,198,170	474,346	23,481,109	(9,335,631)	168,930,427	150,198,170	117,855,776	179,069,416
5. NAIC 5 (a) .....				8,750,000			8,750,000	3,862,206
6. NAIC 6 (a) .....	2,100,189		33,906	(1,623,698)	2,021,515	2,100,189	442,585	1,945,692
7. Total Bonds	3,632,562,112	207,291,064	114,446,159	(1,958,975)	3,623,392,560	3,632,562,112	3,723,448,042	3,582,367,184
<b>PREFERRED STOCK</b>								
8. NAIC 1 .....								
9. NAIC 2 .....	273,500				273,500	273,500	273,500	273,500
10. NAIC 3 .....	17,723				17,723	17,723	17,723	17,723
11. NAIC 4 .....								
12. NAIC 5 .....								
13. NAIC 6 .....								
14. Total Preferred Stock	291,223				291,223	291,223	291,223	291,223
15. Total Bonds and Preferred Stock	3,632,853,335	207,291,064	114,446,159	(1,958,975)	3,623,683,783	3,632,853,335	3,723,739,265	3,582,658,407

(a) Book/Adjusted Carrying Value column for the end of the current reporting period includes the following amount of non-rated short-term and cash equivalent bonds by NAIC designation: NAIC 1 \$ ..... ; NAIC 2 \$ ..... ; NAIC 3 \$ ..... ; NAIC 4 \$ ..... ; NAIC 5 \$ ..... ; NAIC 6 \$ .....

S102

**SCHEDULE DA - PART 1**

Short-Term Investments

	1 Book/Adjusted Carrying Value	2 Par Value	3 Actual Cost	4 Interest Collected Year-to-Date	5 Paid for Accrued Interest Year-to-Date
9199999 Totals	22,592,298	XXX	22,592,298	22,594	

**SCHEDULE DA - VERIFICATION**

Short-Term Investments

	1 Year To Date	2 Prior Year Ended December 31
1. Book/adjusted carrying value, December 31 of prior year .....	9,025,428	73,691,575
2. Cost of short-term investments acquired .....	886,589,537	2,081,158,683
3. Accrual of discount .....		
4. Unrealized valuation increase (decrease) .....		
5. Total gain (loss) on disposals .....		
6. Deduct consideration received on disposals .....	873,022,667	2,145,824,830
7. Deduct amortization of premium .....		
8. Total foreign exchange change in book/adjusted carrying value .....		
9. Deduct current year's other than temporary impairment recognized .....		
10. Book/adjusted carrying value at end of current period (Lines 1+2+3+4+5-6-7+8-9) .....	22,592,298	9,025,428
11. Deduct total nonadmitted amounts .....		
12. Statement value at end of current period (Line 10 minus Line 11)	22,592,298	9,025,428

**SCHEDULE DB - PART A - VERIFICATION**

Options, Caps, Floors, Collars, Swaps and Forwards

1.	Book/Adjusted Carrying Value, December 31, prior year (Line 9, prior year)				(1,637,000)
2.	Cost Paid/(Consideration Received) on additions				
3.	Unrealized Valuation increase/(decrease)				
4.	Total gain (loss) on termination recognized				
5.	Considerations received/(paid) on terminations				
6.	Amortization				
7.	Adjustment to the Book/Adjusted Carrying Value of hedged item				
8.	Total foreign exchange change in Book/Adjusted Carrying Value				344,000
9.	Book/Adjusted Carrying Value at End of Current Period (Lines 1+2+3+4-5+6+7+8)				(1,293,000)
10.	Deduct nonadmitted assets				
11.	Statement value at end of current period (Line 9 minus Line 10)				(1,293,000)

**SCHEDULE DB - PART B - VERIFICATION**

Futures Contracts

1.	Book/Adjusted carrying value, December 31 of prior year (Line 6, prior year)				540,000
2.	Cumulative cash change (Section 1, Broker Name/Net Cash Deposits Footnote - Cumulative Cash Change column)				
3.1	Add:				
	Change in variation margin on open contracts - Highly Effective Hedges				
	3.11 Section 1, Column 15, current year to date minus				
	3.12 Section 1, Column 15, prior year				
	Change in variation margin on open contracts - All Other				
	3.13 Section 1, Column 18, current year to date minus			131,250	
	3.14 Section 1, Column 18, prior year	1,059,375	(928,125)		(928,125)
3.2	Add:				
	Change in adjustment to basis of hedged item				
	3.21 Section 1, Column 17, current year to date minus				
	3.22 Section 1, Column 17, prior year				
	Change in amount recognized				
	3.23 Section 1, Column 19, current year to date minus			131,250	
	3.24 Section 1, Column 19, prior year	1,059,375	(928,125)		(928,125)
3.3	Subtotal (Line 3.1 minus Line 3.2)				
4.1	Cumulative variation margin on terminated contracts during the year				(64,890)
4.2	Less:				
	4.21 Amount used to adjust basis of hedged item				
	4.22 Amount recognized			(64,890)	(64,890)
4.3	Subtotal (Line 4.1 minus Line 4.2)				
5.	Dispositions gains (losses) on contracts terminated in prior year:				
	5.1 Total gain (loss) recognized for terminations in prior year				
	5.2 Total gain (loss) adjusted into the hedged item(s) for terminations in prior year				
6.	Book/Adjusted carrying value at end of current period (Lines 1+2+3.3-4.3-5.1-5.2)				540,000
7.	Deduct total nonadmitted amounts				
8.	Statement value at end of current period (Line 6 minus Line 7)				540,000

Schedule DB - Part C - Section 1 - Replication (Synthetic Asset) Transactions (RSATs) Open

**N O N E**

Schedule DB-Part C-Section 2-Reconciliation of Replication (Synthetic Asset) Transactions Open

**N O N E**

STATEMENT AS OF SEPTEMBER 30, 2014 OF THE NATIONWIDE MUTUAL FIRE INSURANCE COMPANY

**SCHEDULE DB - VERIFICATION**

Verification of Book/Adjusted Carrying Value, Fair Value and Potential Exposure of all Open Derivative Contracts

	Book/Adjusted Carrying Value Check
1. Part A, Section 1, Column 14.....	(1,293,000)
2. Part B, Section 1, Column 15 plus Part B, Section 1 Footnote - Total Ending Cash Balance.....	540,000
3. Total (Line 1 plus Line 2) .....	(753,000)
4. Part D, Section 1, Column 5 .....	540,000
5. Part D, Section 1, Column 6 .....	(1,293,000)
6. Total (Line 3 minus Line 4 minus Line 5) .....	.....
	Fair Value Check
7. Part A, Section 1, Column 16 .....	(1,379,200)
8. Part B, Section 1, Column 13 .....	28,125
9. Total (Line 7 plus Line 8) .....	(1,351,075)
10. Part D, Section 1, Column 8 .....	540,000
11. Part D, Section 1, Column 9 .....	(1,379,200)
12. Total (Line 9 minus Line 10 minus Line 11) .....	(511,875)
	Potential Exposure Check
13. Part A, Section 1, Column 21 .....	219,652
14. Part B, Section 1, Column 20 .....	540,000
15. Part D, Section 1, Column 11 .....	759,652
16. Total (Line 13 plus Line 14 minus Line 15) .....	.....

Schedule E - Verification - Cash Equivalents

**N O N E**

Schedule A - Part 2 - Real Estate Acquired and Additions Made

**N O N E**

Schedule A - Part 3 - Real Estate Disposed

**N O N E**

STATEMENT AS OF SEPTEMBER 30, 2014 OF THE NATIONWIDE MUTUAL FIRE INSURANCE COMPANY

**SCHEDULE B - PART 2**

Showing All Mortgage Loans ACQUIRED AND ADDITIONS MADE During the Current Quarter

1 Loan Number	2 Location		3 State	4 Loan Type	5 Date Acquired	6 Rate of Interest	7 Actual Cost at Time of Acquisition	8 Additional Investment Made After Acquisition	9 Value of Land and Buildings
	City								
<b>NONE</b>									
3399999 - Totals									

**SCHEDULE B - PART 3**

Showing All Mortgage Loans DISPOSED, Transferred or Repaid During the Current Quarter

1 Loan Number	2 Location		4 Loan Type	5 Date Acquired	6 Disposal Date	7 Book Value/Recorded Investment Excluding Accrued Interest Prior Year	8 Change in Book Value/Recorded Investment					14 Book Value/Recorded Investment Excluding Accrued Interest on Disposal	15 Consid-eration	16 Foreign Exchange Gain (Loss) on Disposal	17 Realized Gain (Loss) on Disposal	18 Total Gain (Loss) on Disposal
	City	State					8 Unrealized Valuation Increase (Decrease)	9 Current Year's (Amortization) /Accretion	10 Current Year's Other Than Temporary Impairment Recognized	11 Capitalized Deferred Interest and Other	12 Total Change in Book Value (8+9-10+11)					
00-1000188	KEASBY	NJ		04/17/2000		762,135						23,736	23,736			
00-1000369	PITTSBURGH	PA		12/13/2000		2,686,741						74,018	74,018			
00-1000391	BROOKLYN	OH		01/11/2001		1,135,418						30,521	30,521			
00-1000449	EAST MEADOW	NY		12/29/2000		3,618,239						45,864	45,864			
00-1000450	MIDLAND PARK	NJ		12/29/2000		2,894,591						49,092	49,092			
00-1000570	WEST PALM BEACH	FL		06/20/2001		516,484						47,539	47,539			
00-1000696	FT. LAUDERDALE	FL		05/08/2002		3,001,072						33,829	33,829			
00-1000701	VILLANOVA	PA		12/17/2001		1,264,072						29,996	29,996			
00-1000949	STOW	OH		05/30/2002		608,980						13,367	13,367			
00-1001038	ITHACA	NY		10/01/2002		4,304,020						26,887	26,887			
00-1001090	MASON	OH		12/20/2002		2,446,382						17,887	17,887			
00-1001203	NILES	IL		12/30/2002		1,627,519						11,989	11,989			
00-1001227	HOUSTON	TX		11/20/2002		606,609						58,155	58,155			
00-1101752	AGOURA HILLS	CA		07/28/2011		7,677,933						38,721	38,721			
00-1101900	BELLEVUE	WA		12/06/2012		12,000,000						71,434	71,434			
00-1102012	HENDERSON	NV		08/01/2013		7,051,081						37,570	37,570			
00-9000050	SANTA MONICA	CA		02/01/2001		233,911						25,877	25,877			
02-0000039	DALLAS	TX		04/13/1999		1,668,769						16,268	16,268			
0299999. Mortgages with partial repayments						54,103,955						652,747	652,747			
0599999 - Totals						54,103,955						652,747	652,747			

STATEMENT AS OF SEPTEMBER 30, 2014 OF THE NATIONWIDE MUTUAL FIRE INSURANCE COMPANY

**SCHEDULE BA - PART 2**

Showing Other Long-Term Invested Assets ACQUIRED AND ADDITIONS MADE During the Current Quarter

1 CUSIP Identification	2 Name or Description	3 Location		5 Name of Vendor or General Partner	6 NAIC Designation	7 Date Originally Acquired	8 Type and Strategy	9 Actual Cost at Time of Acquisition	10 Additional Investment Made After Acquisition	11 Amount of Encumbrances	12 Commitment for Additional Investment	13 Percentage of Ownership
		City	State									
	Prudential Capital Partners, LP	Chicago	IL	Prudential Capital Group		12/31/2000	2		11,653		2,679	0.810
1399999	Joint Venture Interests - Fixed Income - Unaffiliated								11,653			XXX
	Penelope Solar LLC	Town of Lansing	NY	Odyssey Solar I LLC		08/28/2014		605,863			1,358,891	99.000
	Plant 64 Master Tenant LLC	Winston-Salem	NC	Pennrose		08/22/2014		1,220,634			3,327,965	99.000
	Stonehenge Investor III LLC	Winston-Salem	NC	Pennrose		08/11/2014		494,955			540,672	9.300
	Victory Midtown Landlord LLC	Cleveland	OH	Victory Midtown LLC		12/02/2013		299			1,348,408	50.000
1799999	Joint Venture Interests - Real Estate - Unaffiliated							2,321,452	299		6,575,936	XXX
	NTCIF-2011 LLC	Columbus	OH	Ohio Equity Fund, Inc.		04/03/2012			818,934		25,288,849	50.000
1899999	Joint Venture Interests - Real Estate - Affiliated								818,934		25,288,849	XXX
	Nationwide Affordable Housing Fund 36: Apollo Tax Credit Fund 62 LLC	Columbus	OH	Apollo Housing Capital		10/01/2013			97,020		1,287,698	49.500
3399999	Non-Guaranteed Federal Low Income Housing Tax Credit - Unaffiliated								97,020		1,287,698	XXX
4499999	Total - Unaffiliated							2,321,452	108,972		7,866,313	XXX
4599999	Total - Affiliated								818,934		25,288,849	XXX
4699999	Totals							2,321,452	927,906		33,155,162	XXX

**SCHEDULE BA - PART 3**

Showing Other Long-Term Invested Assets DISPOSED, Transferred or Repaid During the Current Quarter

1 CUSIP Identification	2 Name or Description	3 Location		5 Name of Purchaser or Nature of Disposal	6 Date Originally Acquired	7 Disposal Date	8 Book/ Adjusted Carrying Value Less Encum- brances, Prior Year	9 Change in Book/Adjusted Carrying Value						15 Book/ Adjusted Carrying Value Less Encum- brances on Disposal	16 Consid- eration	17 Foreign Exchange Gain (Loss) on Disposal	18 Realized Gain (Loss) on Disposal	19 Total Gain (Loss) on Disposal	20 Invest- ment Income
		City	State					9 Unrealized Valuation Increase (De- crease)	10 Current Year's (Depre- ciation) or (Amorti- zation)/ Accretion	11 Current Year's Other Than Temporary Impair- ment Recogn- ized	12 Capital- ized Deferred Interest and Other	13 Total Change in Book/ Adjusted Carrying Value (9+10- 11+12)	14 Total Foreign Exchange Change in Book/ Adjusted Carrying Value						
	Prudential Capital Partners, LP	Chicago	IL	Distribution	12/31/2000	08/18/2014	197,587	(50,035)				(50,035)		197,587	209,240				30,573
1399999	Joint Venture Interests - Fixed Income - Unaffiliated						197,587	(50,035)				(50,035)		197,587	209,240				30,573
	Rockbridge Real Estate Fund II	Columbus	OH	Distribution	07/07/2003	09/29/2014	578,191	413,802				413,802		143,292	405,290				57,158
1799999	Joint Venture Interests - Real Estate - Unaffiliated						578,191	413,802				413,802		143,292	405,290				57,158
	NTCIF-2011 LLC	Columbus	OH	Sale	04/03/2012	08/14/2014	24,376,526		(1,965,866)			(1,965,866)		25,040,536	25,802,500		1,932,286	1,932,286	(859,726)
1899999	Joint Venture Interests - Real Estate - Affiliated						24,376,526		(1,965,866)			(1,965,866)		25,040,536	25,802,500		1,932,286	1,932,286	(859,726)
	Riverview Multi Series Fund LLC - Class N	Red Bank	NJ	Distribution	12/30/2008	07/31/2014	244,845							140,240					68,190
2199999	Joint Venture Interests - Other - Unaffiliated						244,845							140,240					68,190
	Town Of Dunn Solar Farm - Owner	Asheville	NC	Distribution	12/31/2012	08/29/2014	120,212							112,449	7,763				
3799999	Non-Guaranteed State Low Income Housing Tax Credit - Unaffiliated						120,212							112,449	7,763				
4499999	Total - Unaffiliated						1,140,835	363,767				363,767		453,328	762,533				155,921
4599999	Total - Affiliated						24,376,526		(1,965,866)			(1,965,866)		25,040,536	25,802,500		1,932,286	1,932,286	(859,726)
4699999	Totals						25,517,361	363,767	(1,965,866)			(1,602,099)		25,493,864	26,565,033		1,932,286	1,932,286	(703,805)

STATEMENT AS OF SEPTEMBER 30, 2014 OF THE NATIONWIDE MUTUAL FIRE INSURANCE COMPANY

**SCHEDULE D - PART 3**

Show All Long-Term Bonds and Stock Acquired During the Current Quarter

1	2	3	4	5	6	7	8	9	10
CUSIP Identification	Description	Foreign	Date Acquired	Name of Vendor	Number of Shares of Stock	Actual Cost	Par Value	Paid for Accrued Interest and Dividends	NAIC Designation or Market Indicator (a)
018522-HF-2	Allele Inc 1st Mtg Bd 3.020% 09/15/21		.09/16/2014	KeyCorp		6,000,000	6,000,000		1Z
02376T-AC-2	American Airlines Inc EETC Ser 2013-2B		.07/30/2014	Tax Free Exchange		14,074,303	14,074,303	32,840	3FE
02377U-AB-0	American Airlines Inc LBASS PTC Ser 2013		.07/30/2014	Tax Free Exchange		1,038,365	1,038,365	2,142	2FE
03040W-AK-1	American Water Cap Corp Sr Nt 3.850% 0		.09/02/2014	Bank of America B1SD Dealer		1,557,349	1,485,000	635	2FE
03040W-AL-9	American Water Capital Corp Sr Nt 3.40		.08/11/2014	Bank of America B1SD Dealer		8,988,030	9,000,000		2FE
03072S-S6-3	Ameritrust Mtg Sec Inc RMBS Ser 2005-R10		.08/19/2014	Amherst Securities		13,959,375	15,000,000	6,592	1FM
06051G-FH-7	Bank of America Corp Sub Nt 4.200% 08/		.08/21/2014	Merrill Lynch		11,991,240	12,000,000		2FE
12189L-AT-8	Burlington Northern Santa Fe Sr Nt 3.4		.08/11/2014	Citigroup		12,970,230	13,000,000		2FE
126408-HB-2	CSX Corp Sr Nt 3.400% 08/01/24		.07/16/2014	Morgan Stanley & Co Inc		15,986,400	16,000,000		2FE
126650-BS-8	CVS Health Corp ABS PTC Nt 7.507% 01/1		.07/15/2014	Barclays Capital		1,780,896	1,401,012	2,337	2FE
131347-BY-1	Calpine Corp 1st Lien HY Nt 7.875% 01/		.09/11/2014	Barclays Capital		10,021,375	9,100,000	121,428	3FE
14042E-4A-5	Capital One NA Sr Nt 2.400% 09/05/19		.09/02/2014	Barclays Capital		4,981,550	5,000,000		1FE
212015-AN-1	Continental Resources Inc Sr Nt 3.800%		.09/08/2014	Tax Free Exchange		4,982,657	5,000,000	57,528	2FE
22003B-AJ-5	Corporate Office Prop LP Sr Nt 3.700%		.09/10/2014	Jeffries & Co Inc		8,624,340	8,700,000	101,103	2FE
233851-BJ-2	Daimler Fin NA LLC Sr Nt 3.250% 08/01/		.07/24/2014	HSBC Securities		7,427,925	7,500,000		1FE
361448-AL-7	GATX Corp Sr Nt 4.850% 06/01/21		.08/25/2014	Jeffries & Co Inc		11,051,500	10,000,000	117,208	2FE
46625H-JV-7	JPMorgan Chase & Co Sub Nt 3.875% 09/1		.09/03/2014	Morgan/JP/Securities - Bonds		2,984,250	3,000,000		1FE
494550-BL-9	Kinder Morgan Energy - LP Sr Nt 3.950%		.07/28/2014	Nomura Securities Int'l Inc		5,273,580	5,200,000	85,583	2FE
58504F-AC-9	Medpace Holdings Inc Term Ln Nt 2 6.25		.07/02/2014	Tax Free Exchange		469,402	471,698	66	4FE
81774U-AC-1	Sesac Inc Term Ln Nt 7 6.250% 02/08/19		.09/26/2014	Tax Free Exchange		4,944	4,982	1	4FE
902494-AX-1	Tyson Foods Inc Sr Nt 3.950% 08/15/24		.09/02/2014	Various		15,255,700	15,000,000	27,979	2FE
907818-DY-1	Union Pacific Corp Nt 3.250% 01/15/25		.08/07/2014	Cantor Fitzgerald		1,998,620	2,000,000		1FE
91830J-AA-1	Vericrest Opportunity Ln Trans Ser 2014-		.08/27/2014	Guggenheim Securities LLC		16,470,663	16,398,918	10,363	1Z
92890H-AC-6	WEA Fin LLC/Westfield Sr Nt 3.750% 09/		.09/10/2014	Various		6,983,218	7,000,000		2FE
020053-AA-2	ALM Loan Funding CLO Ser 2013-8A C1 A1A	F.	.09/30/2014	Wells Fargo		1,247,060	1,250,000	4,326	1FE
05578Q-AB-9	BPCE SA Sub Nt 5.150% 07/21/24	F.	.08/05/2014	UBS Warburg London		5,221,600	5,000,000	12,160	2FE
05578Q-AD-5	BPCE SA Sub Nt 4.500% 03/15/25	F.	.09/08/2014	Morgan/JP/Securities - Bonds		5,914,620	6,000,000		2FE
40052V-AC-8	Grupo Bimbo SAB De CV Sr Nt 3.875% 06/	F.	.08/19/2014	Various		9,984,955	10,000,000	54,394	2FE
3899999	Subtotal - Bonds - Industrial and Miscellaneous (Unaffiliated)					207,291,063	205,624,278	636,685	XXX
8399997	Total - Bonds - Part 3					207,291,063	205,624,278	636,685	XXX
8399998	Total - Bonds - Part 5					XXX	XXX	XXX	XXX
8399999	Total - Bonds					207,291,063	205,624,278	636,685	XXX
8999997	Total - Preferred Stocks - Part 3						XXX		XXX
8999998	Total - Preferred Stocks - Part 5					XXX	XXX	XXX	XXX
8999999	Total - Preferred Stocks						XXX		XXX
9799997	Total - Common Stocks - Part 3						XXX		XXX
9799998	Total - Common Stocks - Part 5					XXX	XXX	XXX	XXX
9799999	Total - Common Stocks						XXX		XXX
9899999	Total - Preferred and Common Stocks						XXX		XXX
9999999	Totals					207,291,063	XXX	636,685	XXX

(a) For all common stock bearing the NAIC market indicator "U" provide: the number of such issues .....

STATEMENT AS OF SEPTEMBER 30, 2014 OF THE NATIONWIDE MUTUAL FIRE INSURANCE COMPANY

**SCHEDULE D - PART 4**

Show All Long-Term Bonds and Stock Sold, Redeemed or Otherwise Disposed of During the Current Quarter

1	2	3	4	5	6	7	8	9	10	Change In Book/Adjusted Carrying Value					16	17	18	19	20	21	22
										11	12	13	14	15							
CUSIP Identification	Description	Foreign	Disposal Date	Name of Purchaser	Number of Shares of Stock	Consideration	Par Value	Actual Cost	Prior Year Book/ Adjusted Carrying Value	Unrealized Valuation Increase/ (Decrease)	Current Year's (Amortization)/ Accretion	Current Year's Other Than Temporary Impairment Recognized	Total Change in Book/ Adjusted Carrying Value (11 + 12 - 13)	Total Foreign Exchange Change in Book /Adjusted Carrying Value	Book/ Adjusted Carrying Value at Disposal Date	Foreign Exchange Gain (Loss) on Disposal	Realized Gain (Loss) on Disposal	Total Gain (Loss) on Disposal	Bond Interest/ Stock Dividends Received During Year	Stated Contractual Maturity Date	NAIC Designation or Market Indicator (a)
911760-HH-2	Vendee Mtg Tr RMBS REMIC Ser 1996-2 12		09/01/2014	Paydown		74,408	74,408	74,038	74,093		316		316		74,408				3,285	06/15/2026	1
911760-LQ-7	Vendee Mtg Tr RMBS REMIC Ser 1998-2 CI 1		09/01/2014	Paydown		13,370	13,370	14,038	13,735		(365)		(365)		13,370				635	06/15/2028	1
<b>0599999. Subtotal - Bonds - U.S. Governments</b>						<b>87,778</b>	<b>87,778</b>	<b>88,076</b>	<b>87,828</b>		<b>(49)</b>		<b>(49)</b>		<b>87,778</b>				<b>3,920</b>	<b>XXX</b>	<b>XXX</b>
745144-6R-1	Puerto Rico Comwth GO 6.500% 07/01/14		07/01/2014	Maturity		1,620,000	1,620,000	1,996,861	1,641,301		(21,301)		(21,301)		1,620,000				105,300	07/01/2014	1FE
<b>1799999. Subtotal - Bonds - U.S. States, Territories and Possessions</b>						<b>1,620,000</b>	<b>1,620,000</b>	<b>1,996,861</b>	<b>1,641,301</b>		<b>(21,301)</b>		<b>(21,301)</b>		<b>1,620,000</b>				<b>105,300</b>	<b>XXX</b>	<b>XXX</b>
659155-BB-0	North East TX ISD GO Preref 5.000% 08/0		08/01/2014	Call 100.0000		4,110,000	4,110,000	4,164,348	4,127,161		(17,161)		(17,161)		4,110,000				205,500	08/01/2016	1FE
659155-BG-9	North East TX ISD GO Unref 5.000% 08/0		08/01/2014	Call 100.0000		2,890,000	2,890,000	2,926,865	2,901,644		(11,644)		(11,644)		2,890,000				144,500	08/01/2016	1FE
<b>2499999. Subtotal - Bonds - U.S. Political Subdivisions of States, Territories and Possessions</b>						<b>7,000,000</b>	<b>7,000,000</b>	<b>7,091,213</b>	<b>7,028,805</b>		<b>(28,805)</b>		<b>(28,805)</b>		<b>7,000,000</b>				<b>350,000</b>	<b>XXX</b>	<b>XXX</b>
040654-MK-8	Arizona St Trans Brd Hwy Rev Sub Ser B		07/01/2014	Call 100.0000		3,000,000	3,000,000	3,327,180	3,020,925		(20,925)		(20,925)		3,000,000				150,000	07/01/2016	1FE
312905-KJ-0	FHLMC REMIC Ser 1060-X 7.250% 03/15/21		09/01/2014	Paydown		2,491	2,491	2,546	2,526		(35)		(35)		2,491				121	03/15/2021	1
312906-E5-5	FHLMC REMIC Ser 1116-XA 8.400% 08/15/2		09/01/2014	Paydown		817	817	786	805		12		12		817				46	08/15/2021	1
313390-KD-9	FHLMC REMIC Ser 2415 OE 5.500% 02/15/1		09/01/2014	Paydown		60,743	60,743	62,717	61,066		(323)		(323)		60,743				2,217	02/15/2017	1
313373-Q2-7	FHLMC REMIC Ser 1674-Z 6.750% 02/15/24		09/01/2014	Paydown		13,941	13,941	14,423	14,190		(249)		(249)		13,941				625	02/15/2024	1
313373-X8-6	FHLMC REMIC Ser 1683 Z 6.500% 02/15/24		09/01/2014	Paydown		60,958	60,958	61,341	61,047		(89)		(89)		60,958				2,634	02/15/2024	1
313370-6P-8	FHLMC Structured Ser 2008 M 7.000% 11/		09/01/2014	Paydown		11,810	11,810	12,257	12,078		(268)		(268)		11,810				550	11/20/2027	1
31340Y-BH-1	FHLMC REMIC Ser 6-C 9.050% 06/15/19		09/15/2014	Paydown		448	448	478	459		(11)		(11)		448				27	06/15/2019	1
31340Y-KX-6	FHLMC REMIC Ser 33-D 8.000% 04/15/20		09/15/2014	Paydown		960	960	1,024	971		(11)		(11)		960				52	04/15/2020	1
31340Y-QS-1	FHLMC REMIC Ser 46-B 7.800% 09/15/20		09/15/2014	Paydown		3,528	3,528	3,725	3,582		(63)		(63)		3,528				192	09/15/2020	1
31358L-7A-0	FNMA REMIC Ser 1991-164PX 7.500% 12/25		09/01/2014	Paydown		6,563	6,563	6,816	6,673		(110)		(110)		6,563				323	12/25/2021	1
31358L-VM-5	FNMA REMIC Ser 692-14Z 7.000% 02/25/22		09/01/2014	Paydown		10,865	10,865	11,036	10,929		(64)		(64)		10,865				517	02/25/2022	1
31359B-DN-4	FNMA REMIC Ser 1993-115G 5.500% 07/25/		09/01/2014	Paydown		15,057	15,057	13,852	14,647		411		411		15,057				561	07/25/2023	1
31359B-ZK-6	FNMA REMIC Ser 1993-119GA 6.500% 07/25		09/01/2014	Paydown		10,144	10,144	10,011	10,073		71		71		10,144				447	07/25/2023	1
31359K-2K-2	FNMA REMIC Ser 1996-M7 CI Z 6.640% 05/		09/01/2014	Paydown		479	479	467	468		11		11		479				21	05/17/2036	1
31359P-DJ-2	FNMA ACES Ser 1997-M2 CI Z 7.125% 01/1		09/01/2014	Paydown		1,537	1,537	1,651	1,633		(97)		(97)		1,537				73	01/17/2037	1
313602-3E-2	FNMA REMIC Ser 1989-67D 9.000% 10/25/1		09/01/2014	Paydown		921	921	918	916		5		5		921				55	10/25/2019	1
313602-W4-2	FNMA REMIC Ser 1989-62G 8.600% 10/25/1		09/01/2014	Paydown		3,434	3,434	3,304	3,386		48		48		3,434				201	10/25/2019	1
313603-2H-4	FNMA REMIC Ser 1990-35E 9.500% 04/25/2		09/01/2014	Paydown		1,133	1,133	1,127	1,127		6		6		1,133				72	04/25/2020	1
313603-5J-7	FNMA REMIC Ser 1990-41D 9.500% 04/25/2		09/01/2014	Paydown		11,091	11,091	11,020	11,021		70		70		11,091				726	04/25/2020	1
313603-JJ-2	FNMA REMIC Ser 1989-90E 8.700% 12/25/1		09/01/2014	Paydown		695	695	682	689		6		6		695				40	12/25/2019	1
31377M-AP-6	FNMA DUS Pool #380814 6.030% 12/25/19		09/01/2014	Paydown		61,582	61,582	66,094	63,249		(1,667)		(1,667)		61,582				2,477	12/25/2019	1
31377T-KU-9	FNMA DUS Pool #386507 5.690% 11/25/18		09/01/2014	Paydown		17,188	17,188	17,795	17,362		(174)		(174)		17,188				652	11/25/2018	1
31392E-F5-4	FNMA REMIC Ser 2002-65 CI HC 5.000% 10		09/01/2014	Paydown		16,109	16,109	16,238	16,107		3		3		16,109				534	10/25/2017	1
31392V-KE-1	FHLMC REMIC Ser 2497 OE 5.500% 09/15/1		09/01/2014	Paydown		51,311	51,311	52,337	51,501		(189)		(189)		51,311				1,875	09/15/2017	1
455167-J4-9	Indiana Univ Rev Student Fee Ser P 5.0		08/01/2014	Call 100.0000		1,000,000	1,000,000	1,119,080	1,008,540		(8,540)		(8,540)		1,000,000				50,000	08/01/2015	1FE
575579-FY-8	Massachusetts Bay Tr Auth Rev Sr Ser C		07/01/2014	Maturity		4,000,000	4,000,000	4,484,120	4,030,440		(30,440)		(30,440)		4,000,000				210,000	07/01/2014	1FE
647200-MA-9	New Mexico Mtg Fin Auth Rev LBASS AMT SF		07/01/2014	Call 100.0000		155,000	155,000	155,000	155,000						155,000				7,518	07/01/2026	1FE
647200-NU-4	New Mexico Mtg Fin Auth Rev LBASS AMT SF		07/01/2014	Call 100.0000		95,000	95,000	95,000	95,000						95,000				4,465	11/01/2021	1FE
677377-2M-4	Ohio St Hsg Fin Agcy SF Mtg Rev Txb1 - Se		09/01/2014	Call 100.0000		250,000	250,000	250,000	250,000						250,000				4,511	11/01/2021	1FE
679086-BU-1	Oklahoma St Cap Impt Auth Rev LBASS Ref		09/01/2014	Call 100.0000		11,565,000	11,565,000	12,716,359	11,658,818		(93,818)		(93,818)		11,565,000				578,250	09/01/2016	1FE
977123-SE-9	Wisconsin St Trans Rev Ser A 5.000% 07		07/01/2014	Maturity		2,000,000	2,000,000	2,173,120	2,009,912		(9,912)		(9,912)		2,000,000				100,000	07/01/2014	1FE
<b>3199999. Subtotal - Bonds - U.S. Special Revenues</b>						<b>22,428,805</b>	<b>22,428,805</b>	<b>24,692,509</b>	<b>22,595,150</b>		<b>(166,342)</b>		<b>(166,342)</b>		<b>22,428,805</b>				<b>1,119,782</b>	<b>XXX</b>	<b>XXX</b>
01082#-AA-3	Alameda Cnty CA CTL Ser 2002-A 7.500%		09/15/2014	Redemption 100.0000		31,252	31,252	33,127	32,208		(956)		(956)		31,252				1,563	06/15/2021	1
02150W-AB-9	Countrywide Alternative Ln Tr RMBS Ser 2		09/01/2014	Paydown		170,435	170,435	221,902	206,663		15,239		15,239		221,902		(51,467)	(51,467)	5,108	03/25/2047	1FM
02376T-AA-6	American Airlines Inc LBASS EETC Ser 201		07/15/2014	Redemption 100.0000		542,351	542,351	542,351	542,351						542,351				19,235	07/15/2020	3FE
02376T-AA-6	American Airlines Inc LBASS EETC Ser 201		07/30/2014	Tax Free Exchange		14,074,303	14,074,303	14,074,303	14,074,303						14,074,303				532,009	07/15/2020	3FE
02377U-AA-2	American Airlines Inc LBASS PTC Ser 2013		07/15/2014	Redemption 100.0000		29,075	29,075	30,456	30,311		133		(1,235)		29,075				1,399	01/15/2023	2FE
02377U-AA-2	American Airlines Inc LBASS PTC Ser 2013		07/30/2014	Tax Free Exchange		1,085,281	1,038,365	1,087,687	1,082,496		4,737		(1,951)		1,085,281				51,356	01/15/2023	2FE
03305D-AD-9	Anchor Hocking (Oneida) Term Ln Nt 1 9		09/30/2014	Redemption 100.0000		41,250	41,250	29,704	40,870		11,571		11,191		41,250				2,673	04/22/2019	4FE
05549@-AA-3	BJs Wholesale Club Inc CTL (HG Bowie Rea		09/15/2014	Redemption 100.0000		34,358	34,358	34,690	34,537		(179)		(179)		34,358				1,593	05/15/2022	2
11448*-BW-6	Brookshire Grocery Co Ser A-3 7.010% 0		09/01/2014	Redemption 100.0000		48,006	48,006	48,006	48,006						48,006				2,245	09/01/2014	2

E05

STATEMENT AS OF SEPTEMBER 30, 2014 OF THE NATIONWIDE MUTUAL FIRE INSURANCE COMPANY

**SCHEDULE D - PART 4**

Show All Long-Term Bonds and Stock Sold, Redeemed or Otherwise Disposed of During the Current Quarter

1	2	3	4	5	6	7	8	9	10	Change In Book/Adjusted Carrying Value					16	17	18	19	20	21	22
										11	12	13	14	15							
CUSIP Identification	Description	Foreign	Disposal Date	Name of Purchaser	Number of Shares of Stock	Consideration	Par Value	Actual Cost	Prior Year Book/Adjusted Carrying Value	Unrealized Valuation Increase/(Decrease)	Current Year's (Amortization)/Accretion	Current Year's Other Than Temporary Impairment Recognized	Total Change in Book/Adjusted Carrying Value (11 + 12 - 13)	Total Foreign Exchange Change in Book /Adjusted Carrying Value	Book/Adjusted Carrying Value at Disposal Date	Foreign Exchange Gain (Loss) on Disposal	Realized Gain (Loss) on Disposal	Total Gain (Loss) on Disposal	Bond Interest/Stock Dividends Received During Year	Stated Contractual Maturity Date	NAIC Designation or Market Indicator (a)
117017-AB-9	Brunswick & Glynn Co Dev Auth CTL Rev Le		08/15/2014	Redemption 100.0000		79,398	79,398	79,398	79,398						79,398				4,970	02/15/2023	1
117017-AC-7	Brunswick & Glynn Co Dev Auth CTL Rev Le		07/15/2014	Redemption 100.0000		123,478	123,478	123,478	123,478						123,478				7,384	01/15/2024	1
12630U-AD-8	Cablevision (CSC Holdings) Term Ln B Nt		09/30/2014	Redemption 100.0000		519,525	519,525	516,928	517,163		2,363		2,363		519,525				9,707	04/17/2020	3FE
12644*-AC-1	CTL Cap Tr CTL Ser 2002-3 Anchorage 7		09/15/2014	Redemption 100.0000		18,915	18,915	18,915	18,915						18,915				920	12/15/2026	1
12644*-AX-3	CTL Cap Tr CTL Lowes 7.070% 08/15/21		08/15/2014	Redemption 100.0000		56,148	56,148	56,148	56,148						56,148				3,970	08/14/2021	1
12644*-BR-5	CTL Cap Tr CTL Ser 2002-21Aurora Heathcar		09/15/2014	Redemption 100.0000		35,479	35,479	35,479	35,479						35,479				1,574	10/15/2022	2
12644*-BX-2	CTL Cap Tr CTL Ser 2004-9 Kohls 5.330%		09/15/2014	Redemption 100.0000		25,521	25,521	25,521	25,521						25,521				907	01/15/2025	2
126650-BP-4	CVS Health Corp ABS PTC Nt 6.036% 12/1		09/10/2014	Redemption 100.0000		52,333	52,333	59,177			(6,844)		(6,844)		52,333				1,317	12/10/2028	2FE
126650-BQ-2	CVS Health Corp ABS PTC Nt 6.943% 01/1		09/10/2014	Redemption 100.0000		15,202	15,202	13,962	14,161		1,041		1,041		15,202				704	01/10/2030	2FE
126650-BS-8	CVS Health Corp ABS PTC Nt 7.507% 01/1		09/10/2014	Redemption 100.0000		6,650	6,650	8,453			(1,803)		(1,803)		6,650				62	01/10/2032	2FE
12668B-EJ-8	CMBS Inc RMBS Ser 2005-85CB CI 244 5		09/01/2014	Paydown		262,525	284,795	254,611	254,611						254,611		7,914	7,914	10,739	02/25/2036	2FM
12669E-Y9-1	CIALT Loan Tr RMBS Ser 2003-J1 CI 1A8		09/01/2014	Paydown		273,620	273,620	263,017	265,386		8,234		8,234		273,620				9,527	10/25/2033	1FM
144527-AB-4	Carrington Mtg Loan Tr RMBS Ser 2007-FRE		09/25/2014	Paydown		272,122	272,122	272,040	223,378	48,603			48,744		272,122				(3,689)	02/25/2037	1FM
212015-AM-3	Continental Resources Inc Sr Nt 3.800%		09/08/2014	Tax Free Exchange		4,982,657	5,000,000	4,982,200			457		457		4,982,657				57,528	06/01/2024	2FE
24702N-AD-2	Dell International Inc Term Ln C Nt 1		07/31/2014	Redemption 100.0000		25,000	25,000	24,875	24,879		121		121		25,000				701	10/29/2018	3FE
264147-A*-0	Ducommun Inc Term Ln Nt 1 5.500% 06/28		08/22/2014	Redemption 100.0000		572,368	572,368	567,647	568,782		3,587		3,587		572,368				17,672	06/28/2017	3FE
301965-CE-7	FFCA Sec Lending Corp ABS Frnch Ln Ser19		09/01/2014	Paydown		17,404	17,404	17,333	17,337		67		67		17,404				976	05/18/2026	3AM
36228F-C3-8	GS Mortgage Securities Corp RMBS Ser 200		09/01/2014	Paydown		15,496	15,496	15,469	15,469		27		27		15,496				548	11/25/2033	1FM
362341-06-9	GSAA Home Equity Tr RMBS Ser 2005-9F C11		09/01/2014	Paydown		219,716	219,716	198,977	198,977		20,739		20,739		219,716				8,883	12/25/2035	1FM
39538W-CZ-9	Greenpoint Mtg Funding Tr RMBS Ser 2005		09/15/2014	Paydown		53,363	53,363	29,821	29,821		23,541		23,541		53,363				118	09/15/2030	1FM
42833U-AB-4	Hi-Crush Partners Term Ln Nt 1 4.750%		09/30/2014	Redemption 100.0000		2,500	2,500	2,513			(13)		(13)		2,500				41	04/28/2021	4FE
437690-AL-4	Homestar Mtg Acceptance Corp RMBS Ser 20		09/25/2014	Paydown		281,180	275,424	276,215	276,215		4,965		4,965		281,180				899	06/25/2034	1FM
456606-AG-7	Indymac Home Eq Mtg Ln ABS Tr RMBS Ser 2		07/01/2014	Paydown		50,380	50,380	33,906	23,186	10,719			10,719		33,906		(33,906)	(33,906)	3,433	06/25/2031	6FM
50026*-AA-3	Kohls Corp CTL Shelby MI 7.600% 12/15/		09/15/2014	Redemption 100.0000		29,742	29,742	31,421	30,598		(857)		(857)		29,742				1,508	12/15/2022	2
52467*-AH-8	Legg Mason Mtg Cap Corp CTL 7.750% 01/		09/15/2014	Redemption 100.0000		20,585	20,585	21,589	21,028		(443)		(443)		20,585				1,058	01/15/2021	4
58504F-AC-9	Medpace Holdings Inc Term Ln Nt 1 5.00		07/02/2014	Tax Free Exchange		469,402	471,698	469,340			62		62		469,402				5,569	05/31/2021	4FE
58504F-AC-9	Medpace Holdings Inc Term Ln Nt 2 6.25		07/02/2014	Redemption 100.0000		471,698	471,698	469,402			2,296		2,296		471,698					05/31/2021	4FE
59020U-P7-4	Merrill Lynch Crd Bse A S & S RMBS Ser 2		09/01/2014	Paydown		19,858	19,858	19,333	19,519		339		339		19,858				707	08/25/2036	1FM
61751X-AE-0	Morgan Stanley Cap I CMBS Ser 2007-T25 C		09/01/2014	Paydown		250,244	250,244	237,779	245,960		4,284		4,284		250,244				9,384	11/12/2049	1FM
62937N-AT-4	NRG Energy Inc Term Ln B Nt 1 2.750% 0		09/30/2014	Redemption 100.0000		24,563	24,563	24,563	24,491	72			72		24,563				513	07/01/2018	3FE
636517-AA-2	National Inst of Hlth Fishers CTLP1 II B		07/15/2014	Redemption 100.0000		68,967	68,967	68,967	68,967						68,967				4,876	07/15/2022	1
64508Q-AA-3	New Haven Fed Office Bldg Ls CTL GSA Gtd		07/15/2014	Redemption 100.0000		71,239	71,239	71,239	71,239						71,239				4,203	01/15/2020	1
653240-AA-9	Newtown CTL Ser 2002 6.082% 05/15/23		09/15/2014	Redemption 100.0000		40,063	40,063	40,061	40,062		1		1		40,063				1,625	05/15/2023	1
65535V-CN-6	Nomura Asset Sec Corp RMBS Ser 2004-AP1		08/01/2014	Paydown		25,685	25,685	25,628	25,628		57		57		25,685				805	03/25/2034	1FM
67020B-AA-8	NPRC-D Facilities Corp CTL GSA Rev Bd Ls		09/07/2014	Redemption 100.0000		48,858	48,858	48,858	48,858						48,858				2,118	11/07/2023	1
69361D-AC-3	PSC Industrial Ltd Term Ln Nt 1 5.500%		07/15/2014	RBC Capital Markets		1,736,250	1,750,000	1,732,500			300		300		1,732,800		3,450	3,450	11,917	05/14/2020	4Z

E05.1

STATEMENT AS OF SEPTEMBER 30, 2014 OF THE NATIONWIDE MUTUAL FIRE INSURANCE COMPANY

**SCHEDULE D - PART 4**

Show All Long-Term Bonds and Stock Sold, Redeemed or Otherwise Disposed of During the Current Quarter

1	2	3	4	5	6	7	8	9	10	Change In Book/Adjusted Carrying Value					16	17	18	19	20	21	22
										11	12	13	14	15							
CUSIP Identification	Description	Foreign	Disposal Date	Name of Purchaser	Number of Shares of Stock	Consideration	Par Value	Actual Cost	Prior Year Book/Adjusted Carrying Value	Unrealized Valuation Increase/(Decrease)	Current Year's (Amortization)/Accretion	Current Year's Other Than Temporary Impairment Recognized	Total Change in Book/Adjusted Carrying Value (11 + 12 - 13)	Total Foreign Exchange Change in Book /Adjusted Carrying Value	Book/Adjusted Carrying Value at Disposal Date	Foreign Exchange Gain (Loss) on Disposal	Realized Gain (Loss) on Disposal	Total Gain (Loss) on Disposal	Bond Interest/Stock Dividends Received During Year	Stated Contractual Maturity Date	NAIC Designation or Market Indicator (a)
69361D-AC-3	PSC Industrial Ltd Term Ln Nt 1 5.500%		09/30/2014	Redemption 100.0000		13,125	13,125	12,994			131		131		13,125				251	05/14/2020	4Z
74044T-AB-5	Pregis Holding I Corp 1st Lien TL Nt 1		09/30/2014	Redemption 100.0000		11,250	11,250	11,138			113		113		11,250				186	05/15/2021	4FE
759950-EL-8	Renaissance Home Equity Ln Tr RMBS Ser 2		09/01/2014	Paydown		53,436	53,436	53,436	53,290		146		146		53,436				1,787	02/25/2035	1FM
81745Y-AA-3	Sequoia Mortgage Tr RMBS Ser 2013-12 CI		09/01/2014	Paydown		1,407,663	1,407,663	1,433,837	1,433,593		(25,930)		(25,930)		1,407,663				42,009	12/25/2043	1FM
81774U-AC-1	Sesac Inc Term Ln Nt 1 5.000% 02/08/19		08/01/2014	Redemption 100.0000		11,216	11,216	11,104	11,118		98		98		11,216				377	02/08/2019	4FE
81774U-AC-1	Sesac Inc Term Ln Nt 1 5.000% 02/08/19		09/26/2014	Tax Free Exchange		4,944	4,982	4,932	4,939		6		6		4,944				208	02/08/2019	4FE
81774U-AC-1	Sesac Inc Term Ln Nt 7 6.250% 02/08/19		09/29/2014	Redemption 100.0000		4,982	4,982	4,944			38		38		4,982				3	02/08/2019	4FE
820922-AV-4	Shearson Lehman CMO Inc CMBS Mtg Bkd Ser		09/01/2014	Paydown		24,117	24,117	22,005	23,710		407		407		24,117				924	05/01/2017	1
82570J-AE-6	SI Organization Inc 1st Lien TL Nt 1 5		09/30/2014	Redemption 100.0000		8,832	8,832	8,743			88		88		8,832				166	11/23/2019	4FE
86359B-JU-6	Structured Asset Sec Corp RMBS Ser 2004		08/01/2014	Paydown		37,720	37,720	37,715	37,662		59		59		37,720				1,189	03/25/2034	1FM
86363G-AJ-3	Structured Asset Sec Corp RMBS Ser 2007		09/01/2014	Paydown		193,913	203,386	183,545	183,545						183,545		10,368	10,368	6,463	04/25/2047	1FM
86880N-AH-6	Surgery Center Holdings 1st Lien TL Nt 1		09/30/2014	Redemption 100.0000		30,000	30,000	29,700	29,729		271		271		30,000				1,365	04/11/2019	4FE
89655M-AA-0	Trinity Rail Leasing I LLC LBASS ETC 6		09/20/2014	Redemption 100.0000		59,956	59,956	59,956	59,956						59,956				2,733	04/20/2020	1FE
90346Y-AB-5	US Shipping Corp Term Ln Nt 1 9.000% 0		08/08/2014	Redemption 100.0000		600,000	600,000	594,000	594,594		5,406		5,406		600,000				61,551	04/26/2018	4FE
90783V-AA-3	Union Pacific RR ABS PTC Ser 2005-1 5		07/02/2014	Redemption 100.0000		15,809	15,809	15,249	15,438		371		371		15,809				803	01/02/2029	1FE
91736#-AA-4	United States of America BIA CTL GSA Gtd		09/15/2014	Redemption 100.0000		48,062	48,062	48,062	48,062						48,062				2,754	03/15/2024	1
91830J-AA-1	Vericrest Opportunity Ln Trans Ser 2014		09/25/2014	Paydown		3,829,342	3,829,342	3,846,095			(16,753)		(16,753)		3,829,342				10,371	11/25/2053	1Z
92208A-AA-2	Vantage Oncology LLC Sr Nt 9.500% 06/1		07/22/2014	Call		19,425,000	20,000,000	20,000,000	20,000,000						20,000,000		(575,000)	(575,000)	1,152,667	06/15/2017	4FE
92928Q-AB-4	WEA Finance LLC Co Gtd Nt 4.625% 05/10		07/23/2014	Call 113.8280		4,553,120	4,000,000	4,442,440	4,397,219		155,901		155,901		4,553,120				130,020	05/10/2021	1FE
939348-AE-8	Washington Mutual MSC Mtg PT RMBS Ser 20		09/01/2014	Paydown		64,110	72,473	55,710	55,710						55,710		8,401	8,401	1,098	04/25/2037	1FM
94978#-AT-4	Wells Fargo Bank Northwest NA CTL Ser 20		09/01/2014	Redemption 100.0000		12,937	12,937	12,937	12,937						12,937				574	08/01/2027	2
94978#-AU-1	Wells Fargo Bank Northwest NA CTL MWRA L		09/15/2014	Redemption 100.0000		8,386	8,386	8,780	8,670		(284)		(284)		8,386				413	05/15/2032	1
94978#-AX-5	Wells Fargo Bank Northwest NA CTL CVS Co		09/10/2014	Redemption 100.0000		32,936	32,936	32,936	32,936						32,936				1,459	10/10/2024	2
94983C-AE-7	Wells Fargo Mtg Backed Sec Tr RMBS Ser 2		09/01/2014	Paydown		619,694	619,694	628,215	630,276		(10,582)		(10,582)		619,694				(4,270)	06/25/2035	1FM
98149B-AK-7	World Kitchen LLC Term Ln Nt 1 5.500%		09/30/2014	Redemption 100.0000		11,084	11,084	10,973	10,989		95		95		11,084				462	04/02/2018	4FE
98881B-AA-4	ZC Specialty Ins Co CTL Ser 2002-31 7		07/25/2014	Redemption 100.0000		80,459	80,459	80,459	80,459						80,459				5,904	12/23/2022	2
C4438B-AC-0	Husky Injection Molding Term Ln Nt 1 4		09/30/2014	Redemption 100.0000		47,441	47,441	46,653	46,612		829		829		47,441				1,766	06/30/2018	4FE
Y5363L-AA-4	MMI International Ltd Term Ln Nt 1 7.2		07/31/2014	Redemption 100.0000		472,222	472,222	458,056	459,163		13,059		13,059		472,222				22,498	11/20/2018	3FE
11042B-AA-0	British Airways Plc PTC 5.625% 06/20/2	F	09/20/2014	Redemption 100.0000		220,805	220,805	237,918			(17,112)		(17,112)		220,805				9,315	06/20/2020	2FE
26250C-AE-5	Dryden XXIII Sr Loan Fund CLO Ser 2012-2	R	07/15/2014	Paydown		9,750,000	9,750,000	9,661,412	9,673,537		76,463		76,463		9,750,000				220,790	07/17/2023	1FE
53225V-AC-3	Lightpoint CLO Ltd CLO Ser 2006-SA CI A1	R	08/11/2014	Paydown		3,564,561	3,564,561	3,298,492	3,451,345		113,216		113,216		3,564,561				13,015	08/05/2019	1FE
656531-AL-4	Norsk Hydro A/S Deb 9.125% 07/15/14	R	07/15/2014	Maturity		2,500,000	2,500,000	3,121,075	2,537,315		(37,315)		(37,315)		2,500,000				228,125	07/15/2014	1FE
74040Y-AA-0	Preferred Term Sec Ltd ABS X Flt Rate Sr	R	07/03/2014	Paydown		44,571	44,571	28,247	29,282		15,289		15,289		44,571				326	07/03/2033	1FE
74041N-AL-9	Preferred Term Sec XII ABS Ltd Ser XL CI	R	09/24/2014	Paydown		106,102	106,102	89,147	69,059		37,044		37,044		106,102				(5,406)	12/24/2033	1FE
74042C-AA-6	Preferred Term Sec Ltd ABS Sr Nt CI A-1	R	09/22/2014	Paydown		30,786	30,786	30,786	30,786						30,786				265	03/22/2038	1FE
74043A-AD-3	Preferred Term Sec Ltd ABS XXI Nt CI A	R	09/22/2014	Paydown		15,937	15,937	15,192	15,339		597		597		15,937				66	12/22/2036	1FE
80105N-AG-0	Sanofi - Aventis - ADR Sr Nt 4.000% 03	R	09/10/2014	Jeffries & Co Inc		5,397,150	5,000,000	5,625,125	5,572,206		(51,455)		(51,455)		5,520,751				192,222	03/29/2021	1FE
02464#-AA-1	Civic Nexus Fin Pty Ltd Sr Nt 5.110% 0	F	09/15/2014	Maturity		2,000,000	2,000,000	2,000,000	2,000,000						2,000,000				76,650	09/15/2014	1
3899999	Subtotal - Bonds - Industrial and Miscellaneous (Unaffiliated)					82,555,733	82,324,880	83,503,096	71,065,875	79,503	329,975	11,191	398,287		83,309,575		(753,841)	(753,841)	2,981,454	XXX	XXX

E05.2

STATEMENT AS OF SEPTEMBER 30, 2014 OF THE NATIONWIDE MUTUAL FIRE INSURANCE COMPANY

**SCHEDULE D - PART 4**

Show All Long-Term Bonds and Stock Sold, Redeemed or Otherwise Disposed of During the Current Quarter

1	2	3	4	5	6	7	8	9	10	Change In Book/Adjusted Carrying Value					16	17	18	19	20	21	22	
										11	12	13	14	15								
CUSIP Identification	Description	For-foreign	Disposal Date	Name of Purchaser	Number of Shares of Stock	Consideration	Par Value	Actual Cost	Prior Year Book/Adjusted Carrying Value	Unrealized Valuation Increase/(Decrease)	Current Year's (Amortization)/Accretion	Current Year's Other Than Temporary Impairment Recognized	Total Change in Book/Adjusted Carrying Value (11 + 12 - 13)	Total Foreign Exchange Change in Book /Adjusted Carrying Value	Book/Adjusted Carrying Value at Disposal Date	Foreign Exchange Gain (Loss) on Disposal	Realized Gain (Loss) on Disposal	Total Gain (Loss) on Disposal	Bond Interest/Stock Dividends Received During Year	Stated Contractual Maturity Date	NAIC Designation or Market Indicator (a)	
8399997. Total - Bonds - Part 4						113,692,316	113,461,463	117,371,755	102,418,959	79,503	113,478	11,191	181,790		114,446,158		(753,841)	(753,841)	4,560,456	XXX	XXX	
8399998. Total - Bonds - Part 5						XXX	XXX	XXX	XXX	XXX	XXX	XXX	XXX		XXX	XXX	XXX	XXX	XXX	XXX	XXX	
8399999. Total - Bonds						113,692,316	113,461,463	117,371,755	102,418,959	79,503	113,478	11,191	181,790		114,446,158		(753,841)	(753,841)	4,560,456	XXX	XXX	
8999997. Total - Preferred Stocks - Part 4							XXX														XXX	XXX
8999998. Total - Preferred Stocks - Part 5							XXX	XXX	XXX	XXX	XXX	XXX	XXX		XXX	XXX	XXX	XXX	XXX	XXX	XXX	XXX
8999999. Total - Preferred Stocks							XXX														XXX	XXX
9799997. Total - Common Stocks - Part 4							XXX														XXX	XXX
9799998. Total - Common Stocks - Part 5							XXX	XXX	XXX	XXX	XXX	XXX	XXX		XXX	XXX	XXX	XXX	XXX	XXX	XXX	XXX
9799999. Total - Common Stocks							XXX														XXX	XXX
9899999. Total - Preferred and Common Stocks							XXX														XXX	XXX
9999999 - Totals						113,692,316	XXX	117,371,755	102,418,959	79,503	113,478	11,191	181,790		114,446,158		(753,841)	(753,841)	4,560,456	XXX	XXX	

(a) For all common stock bearing the NAIC market indicator "U" provide: the number of such issues.....

STATEMENT AS OF SEPTEMBER 30, 2014 OF THE NATIONWIDE MUTUAL FIRE INSURANCE COMPANY

**SCHEDULE DB - PART A - SECTION 1**

Showing all Options, Caps, Floors, Collars, Swaps and Forwards Open as of Current Statement Date

1	2	3	4	5	6	7	8	9	10	11	12	13	14	15	16	17	18	19	20	21	22	23
Description	Description of Item(s) Hedged, Used for Income Generation or Replicated	Schedule/ Exhibit Identifier	Type(s) of Risk(s) (a)	Exchange, Counterparty or Central Clearinghouse	Trade Date	Date of Maturity or Expiration	Number of Contracts	Notional Amount	Strike Price, Rate or Index Received (Paid)	Cumulative Prior Year(s) Initial Cost of Premium (Received) Paid	Current Year Initial Cost of Premium (Received) Paid	Current Year Income	Book/ Adjusted Carrying Value	Code	Fair Value	Unrealized Valuation Increase/ (Decrease)	Total Foreign Exchange Change in B./A.C.V.	Current Year's (Amortization)/ Accretion	Adjustment to Carrying Value of Hedged Item	Potential Exposure	Credit Quality of Reference Entity	Hedge Effectiveness at Inception and at Quarter-end (b)
0019999. Subtotal	Purchased Options - Hedging Effective - Call Options and Warrants													XXX							XXX	XXX
0029999. Subtotal	Purchased Options - Hedging Effective - Put Options													XXX							XXX	XXX
0039999. Subtotal	Purchased Options - Hedging Effective - Caps													XXX							XXX	XXX
0049999. Subtotal	Purchased Options - Hedging Effective - Floors													XXX							XXX	XXX
0059999. Subtotal	Purchased Options - Hedging Effective - Collars													XXX							XXX	XXX
0069999. Subtotal	Purchased Options - Hedging Effective - Other													XXX							XXX	XXX
0079999. Subtotal	Purchased Options - Hedging Effective													XXX							XXX	XXX
0089999. Subtotal	Purchased Options - Hedging Other - Call Options and Warrants													XXX							XXX	XXX
0099999. Subtotal	Purchased Options - Hedging Other - Put Options													XXX							XXX	XXX
0109999. Subtotal	Purchased Options - Hedging Other - Caps													XXX							XXX	XXX
0119999. Subtotal	Purchased Options - Hedging Other - Floors													XXX							XXX	XXX
0129999. Subtotal	Purchased Options - Hedging Other - Collars													XXX							XXX	XXX
0139999. Subtotal	Purchased Options - Hedging Other - Other													XXX							XXX	XXX
0149999. Subtotal	Purchased Options - Hedging Other													XXX							XXX	XXX
0159999. Subtotal	Purchased Options - Replications - Call Options and Warrants													XXX							XXX	XXX
0169999. Subtotal	Purchased Options - Replications - Put Options													XXX							XXX	XXX
0179999. Subtotal	Purchased Options - Replications - Caps													XXX							XXX	XXX
0189999. Subtotal	Purchased Options - Replications - Floors													XXX							XXX	XXX
0199999. Subtotal	Purchased Options - Replications - Collars													XXX							XXX	XXX
0209999. Subtotal	Purchased Options - Replications - Other													XXX							XXX	XXX
0219999. Subtotal	Purchased Options - Replications													XXX							XXX	XXX
0229999. Subtotal	Purchased Options - Income Generation - Call Options and Warrants													XXX							XXX	XXX
0239999. Subtotal	Purchased Options - Income Generation - Put Options													XXX							XXX	XXX
0249999. Subtotal	Purchased Options - Income Generation - Caps													XXX							XXX	XXX
0259999. Subtotal	Purchased Options - Income Generation - Floors													XXX							XXX	XXX
0269999. Subtotal	Purchased Options - Income Generation - Collars													XXX							XXX	XXX
0279999. Subtotal	Purchased Options - Income Generation - Other													XXX							XXX	XXX
0289999. Subtotal	Purchased Options - Income Generation													XXX							XXX	XXX
0299999. Subtotal	Purchased Options - Other - Call Options and Warrants													XXX							XXX	XXX

E06

STATEMENT AS OF SEPTEMBER 30, 2014 OF THE NATIONWIDE MUTUAL FIRE INSURANCE COMPANY

**SCHEDULE DB - PART A - SECTION 1**

Showing all Options, Caps, Floors, Collars, Swaps and Forwards Open as of Current Statement Date

1	2	3	4	5	6	7	8	9	10	11	12	13	14	15	16	17	18	19	20	21	22	23
Description	Description of Item(s) Hedged, Used for Income Generation or Replicated	Schedule/ Exhibit Identifier	Type(s) of Risk(s) (a)	Exchange, Counterparty or Central Clearinghouse	Trade Date	Date of Maturity or Expiration	Number of Contracts	Notional Amount	Strike Price, Rate or Index Received (Paid)	Cumulative Prior Year(s) Initial Cost of Premium (Received) Paid	Current Year Initial Cost of Premium (Received) Paid	Current Year Income	Book/ Adjusted Carrying Value	Code	Fair Value	Unrealized Valuation Increase/ (Decrease)	Total Foreign Exchange Change in B./A.C.V.	Current Year's (Amortization)/ Accretion	Adjustment to Carrying Value of Hedged Item	Potential Exposure	Credit Quality of Reference Entity	Hedge Effectiveness at Inception and at Quarter-end (b)
0309999	Subtotal - Purchased Options - Other - Put Options													XXX							XXX	XXX
0319999	Subtotal - Purchased Options - Other - Caps													XXX							XXX	XXX
0329999	Subtotal - Purchased Options - Other - Floors													XXX							XXX	XXX
0339999	Subtotal - Purchased Options - Other - Collars													XXX							XXX	XXX
0349999	Subtotal - Purchased Options - Other - Other													XXX							XXX	XXX
0359999	Subtotal - Purchased Options - Other													XXX							XXX	XXX
0369999	Total Purchased Options - Call Options and Warrants													XXX							XXX	XXX
0379999	Total Purchased Options - Put Options													XXX							XXX	XXX
0389999	Total Purchased Options - Caps													XXX							XXX	XXX
0399999	Total Purchased Options - Floors													XXX							XXX	XXX
0409999	Total Purchased Options - Collars													XXX							XXX	XXX
0419999	Total Purchased Options - Other													XXX							XXX	XXX
0429999	Total Purchased Options													XXX							XXX	XXX
0439999	Subtotal - Written Options - Hedging Effective - Call Options and Warrants													XXX							XXX	XXX
0449999	Subtotal - Written Options - Hedging Effective - Put Options													XXX							XXX	XXX
0459999	Subtotal - Written Options - Hedging Effective - Caps													XXX							XXX	XXX
0469999	Subtotal - Written Options - Hedging Effective - Floors													XXX							XXX	XXX
0479999	Subtotal - Written Options - Hedging Effective - Collars													XXX							XXX	XXX
0489999	Subtotal - Written Options - Hedging Effective - Other													XXX							XXX	XXX
0499999	Subtotal - Written Options - Hedging Effective													XXX							XXX	XXX
0509999	Subtotal - Written Options - Hedging Other - Call Options and Warrants													XXX							XXX	XXX
0519999	Subtotal - Written Options - Hedging Other - Put Options													XXX							XXX	XXX
0529999	Subtotal - Written Options - Hedging Other - Caps													XXX							XXX	XXX
0539999	Subtotal - Written Options - Hedging Other - Floors													XXX							XXX	XXX
0549999	Subtotal - Written Options - Hedging Other - Collars													XXX							XXX	XXX
0559999	Subtotal - Written Options - Hedging Other - Other													XXX							XXX	XXX
0569999	Subtotal - Written Options - Hedging Other													XXX							XXX	XXX
0579999	Subtotal - Written Options - Replications - Call Options and Warrants													XXX							XXX	XXX
0589999	Subtotal - Written Options - Replications - Put Options													XXX							XXX	XXX
0599999	Subtotal - Written Options - Replications - Caps													XXX							XXX	XXX
0609999	Subtotal - Written Options - Replications - Floors													XXX							XXX	XXX
0619999	Subtotal - Written Options - Replications - Collars													XXX							XXX	XXX

E06.1

STATEMENT AS OF SEPTEMBER 30, 2014 OF THE NATIONWIDE MUTUAL FIRE INSURANCE COMPANY

**SCHEDULE DB - PART A - SECTION 1**

Showing all Options, Caps, Floors, Collars, Swaps and Forwards Open as of Current Statement Date

1	2	3	4	5	6	7	8	9	10	11	12	13	14	15	16	17	18	19	20	21	22	23																			
Description	Description of Item(s) Hedged, Used for Income Generation or Replicated	Schedule/ Exhibit Identifier	Type(s) of Risk(s) (a)	Exchange, Counterparty or Central Clearinghouse	Trade Date	Date of Maturity or Expiration	Number of Contracts	Notional Amount	Strike Price, Rate or Index Received (Paid)	Cumulative Prior Year(s) Initial Cost of Premium (Received) Paid	Current Year Initial Cost of Premium (Received) Paid	Current Year Income	Book/ Adjusted Carrying Value	Code	Fair Value	Unrealized Valuation Increase/ (Decrease)	Total Foreign Exchange Change in B./A.C.V.	Current Year's (Amortization)/ Accretion	Adjustment to Carrying Value of Hedged Item	Potential Exposure	Credit Quality of Reference Entity	Hedge Effectiveness at Inception and at Quarter-end (b)																			
0629999	Subtotal - Written Options - Replications - Other													XXX										XXX	XXX																
0639999	Subtotal - Written Options - Replications													XXX													XXX	XXX													
0649999	Subtotal - Written Options - Income Generation - Call Options and Warrants													XXX															XXX	XXX											
0659999	Subtotal - Written Options - Income Generation - Put Options													XXX																	XXX	XXX									
0669999	Subtotal - Written Options - Income Generation - Caps													XXX																		XXX	XXX								
0679999	Subtotal - Written Options - Income Generation - Floors													XXX																			XXX	XXX							
0689999	Subtotal - Written Options - Income Generation - Collars													XXX																				XXX	XXX						
0699999	Subtotal - Written Options - Income Generation - Other													XXX																				XXX	XXX						
0709999	Subtotal - Written Options - Income Generation													XXX																				XXX	XXX						
0719999	Subtotal - Written Options - Other - Call Options and Warrants													XXX																						XXX	XXX				
0729999	Subtotal - Written Options - Other - Put Options													XXX																						XXX	XXX				
0739999	Subtotal - Written Options - Other - Caps													XXX																							XXX	XXX			
0749999	Subtotal - Written Options - Other - Floors													XXX																							XXX	XXX			
0759999	Subtotal - Written Options - Other - Collars													XXX																								XXX	XXX		
0769999	Subtotal - Written Options - Other - Other													XXX																								XXX	XXX		
0779999	Subtotal - Written Options - Other													XXX																								XXX	XXX		
0789999	Total Written Options - Call Options and Warrants													XXX																								XXX	XXX		
0799999	Total Written Options - Put Options													XXX																									XXX	XXX	
0809999	Total Written Options - Caps													XXX																									XXX	XXX	
0819999	Total Written Options - Floors													XXX																									XXX	XXX	
0829999	Total Written Options - Collars													XXX																								XXX	XXX		
0839999	Total Written Options - Other													XXX																									XXX	XXX	
0849999	Total Written Options													XXX																								XXX	XXX		
0859999	Subtotal - Swaps - Hedging Effective - Interest Rate													XXX																									XXX	XXX	
0869999	Subtotal - Swaps - Hedging Effective - Credit Default													XXX																										XXX	XXX
0879999	Pay Fixed GBP Receive Fixed USD Currency Swap	AFS Bond -- G1745*AG6	D 1-1 Currency	Citibank NA	E570DZ1Z7FF321IEFA76	03/13/2013	04/17/2023	14,920,000	4.44 USD (4.11 BP)			(4,596)	(1,293,000)		(1,379,200)		344,000			219,652			101.47 /100																		
0879999	Subtotal - Swaps - Hedging Effective - Foreign Exchange													XXX						(4,596)	(1,293,000)	XXX	(1,379,200)	344,000		219,652	XXX	XXX													
0889999	Subtotal - Swaps - Hedging Effective - Total Return													XXX																					XXX	XXX					
0899999	Subtotal - Swaps - Hedging Effective - Other													XXX																							XXX	XXX			
0909999	Subtotal - Swaps - Hedging Effective													XXX						(4,596)	(1,293,000)	XXX	(1,379,200)	344,000		219,652	XXX	XXX													
0919999	Subtotal - Swaps - Hedging Other - Interest Rate													XXX																							XXX	XXX			
0929999	Subtotal - Swaps - Hedging Other - Credit Default													XXX																								XXX	XXX		

E06.2

STATEMENT AS OF SEPTEMBER 30, 2014 OF THE NATIONWIDE MUTUAL FIRE INSURANCE COMPANY

**SCHEDULE DB - PART A - SECTION 1**

Showing all Options, Caps, Floors, Collars, Swaps and Forwards Open as of Current Statement Date

1	2	3	4	5	6	7	8	9	10	11	12	13	14	15	16	17	18	19	20	21	22	23	
Description	Description of Item(s) Hedged, Used for Income Generation or Replicated	Schedule/ Exhibit Identifier	Type(s) of Risk(s) (a)	Exchange, Counterparty or Central Clearinghouse	Trade Date	Date of Maturity or Expiration	Number of Contracts	Notional Amount	Strike Price, Rate or Index Received (Paid)	Cumulative Prior Year(s) Initial Cost of Premium (Received) Paid	Current Year Initial Cost of Premium (Received) Paid	Current Year Income	Book/ Adjusted Carrying Value	Code	Fair Value	Unrealized Valuation Increase/ (Decrease)	Total Foreign Exchange Change in B./A.C.V.	Current Year's (Amortization)/ Accretion	Adjustment to Carrying Value of Hedged Item	Potential Exposure	Credit Quality of Reference Entity	Hedge Effectiveness at Inception and at Quarter-end (b)	
0939999	Subtotal - Swaps - Hedging Other - Foreign Exchange													XXX							XXX	XXX	
0949999	Subtotal - Swaps - Hedging Other - Total Return													XXX								XXX	XXX
0959999	Subtotal - Swaps - Hedging Other - Other													XXX								XXX	XXX
0969999	Subtotal - Swaps - Hedging Other													XXX								XXX	XXX
0979999	Subtotal - Swaps - Replication - Interest Rate													XXX								XXX	XXX
0989999	Subtotal - Swaps - Replication - Credit Default													XXX								XXX	XXX
0999999	Subtotal - Swaps - Replication - Foreign Exchange													XXX								XXX	XXX
1009999	Subtotal - Swaps - Replication - Total Return													XXX								XXX	XXX
1019999	Subtotal - Swaps - Replication - Other													XXX								XXX	XXX
1029999	Subtotal - Swaps - Replication													XXX								XXX	XXX
1039999	Subtotal - Swaps - Income Generation - Interest Rate													XXX								XXX	XXX
1049999	Subtotal - Swaps - Income Generation - Credit Default													XXX								XXX	XXX
1059999	Subtotal - Swaps - Income Generation - Foreign Exchange													XXX								XXX	XXX
1069999	Subtotal - Swaps - Income Generation - Total Return													XXX								XXX	XXX
1079999	Subtotal - Swaps - Income Generation - Other													XXX								XXX	XXX
1089999	Subtotal - Swaps - Income Generation													XXX								XXX	XXX
1099999	Subtotal - Swaps - Other - Interest Rate													XXX								XXX	XXX
1109999	Subtotal - Swaps - Other - Credit Default													XXX								XXX	XXX
1119999	Subtotal - Swaps - Other - Foreign Exchange													XXX								XXX	XXX
1129999	Subtotal - Swaps - Other - Total Return													XXX								XXX	XXX
1139999	Subtotal - Swaps - Other - Other													XXX								XXX	XXX
1149999	Subtotal - Swaps - Other													XXX								XXX	XXX
1159999	Total Swaps - Interest Rate													XXX								XXX	XXX
1169999	Total Swaps - Credit Default													XXX								XXX	XXX
1179999	Total Swaps - Foreign Exchange											(4,596)	(1,293,000)	XXX	(1,379,200)		344,000			219,652		XXX	XXX
1189999	Total Swaps - Total Return													XXX								XXX	XXX
1199999	Total Swaps - Other													XXX								XXX	XXX
1209999	Total Swaps											(4,596)	(1,293,000)	XXX	(1,379,200)		344,000			219,652		XXX	XXX
1219999	Subtotal - Forwards - Hedging Effective													XXX								XXX	XXX
1229999	Subtotal - Forwards - Hedging Other													XXX								XXX	XXX
1239999	Subtotal - Forwards - Replication													XXX								XXX	XXX
1249999	Subtotal - Forwards - Income Generation													XXX								XXX	XXX

STATEMENT AS OF SEPTEMBER 30, 2014 OF THE NATIONWIDE MUTUAL FIRE INSURANCE COMPANY

**SCHEDULE DB - PART A - SECTION 1**

Showing all Options, Caps, Floors, Collars, Swaps and Forwards Open as of Current Statement Date

1	2	3	4	5	6	7	8	9	10	11	12	13	14	15	16	17	18	19	20	21	22	23	
Description	Description of Item(s) Hedged, Used for Income Generation or Replicated	Schedule/ Exhibit Identifier	Type(s) of Risk(s) (a)	Exchange, Counterparty or Central Clearinghouse	Trade Date	Date of Maturity or Expiration	Number of Contracts	Notional Amount	Strike Price, Rate or Index Received (Paid)	Cumulative Prior Year(s) Initial Cost of Premium (Received) Paid	Current Year Initial Cost of Premium (Received) Paid	Current Year Income	Book/ Adjusted Carrying Value	Code	Fair Value	Unrealized Valuation Increase/ (Decrease)	Total Foreign Exchange Change in B./A.C.V.	Current Year's (Amortization)/ Accretion	Adjustment to Carrying Value of Hedged Item	Potential Exposure	Credit Quality of Reference Entity	Hedge Effectiveness at Inception and at Quarter-end (b)	
1259999. Subtotal - Forwards - Other														XXX								XXX	XXX
1269999. Subtotal - Forwards														XXX								XXX	XXX
1399999. Subtotal - Hedging Effective												(4,596)	(1,293,000)	XXX	(1,379,200)		344,000			219,652	XXX	XXX	
1409999. Subtotal - Hedging Other														XXX								XXX	XXX
1419999. Subtotal - Replication														XXX								XXX	XXX
1429999. Subtotal - Income Generation														XXX								XXX	XXX
1439999. Subtotal - Other														XXX								XXX	XXX
1449999 - Totals												(4,596)	(1,293,000)	XXX	(1,379,200)		344,000			219,652	XXX	XXX	

(a)	Code	Description of Hedged Risk(s)

(b)	Code	Financial or Economic Impact of the Hedge at the End of the Reporting Period

STATEMENT AS OF SEPTEMBER 30, 2014 OF THE NATIONWIDE MUTUAL FIRE INSURANCE COMPANY

**SCHEDULE DB - PART B - SECTION 1**

Futures Contracts Open as of the Current Statement Date

1	2	3	4	5	6	7	8	9	10	11	12	13	14	Highly Effective Hedges			18	19	20	21	22																										
														15	16	17																															
Ticker Symbol	Number of Contracts	Notional Amount	Description	Description of Item(s) Hedged, Used for Income Generation or Replicated	Schedule/ Exhibit Identifier	Type(s) of Risk(s) (a)	Date of Maturity or Expiration	Exchange	Trade Date	Transaction Price	Reporting Date Price	Fair Value	Book/ Adjusted Carrying Value	Cumulative Variation Margin	Deferred Variation Margin	Change in Variation Margin Gain (Loss) Used to Adjust Basis of Hedged Item	Cumulative Variation Margin for All Other Hedges	Change in Variation Margin Gain (Loss) Recognized in Current Year	Potential Exposure	Hedge Effectiveness at Inception and at Quarter-end (b)	Value of One (1) Point																										
1279999. Subtotal - Long Futures - Hedging Effective																																						XXX	XXX								
1289999. Subtotal - Long Futures - Hedging Other																																								XXX	XXX						
1299999. Subtotal - Long Futures - Replication																																									XXX	XXX					
1309999. Subtotal - Long Futures - Income Generation																																										XXX	XXX				
1319999. Subtotal - Long Futures - Other																																										XXX	XXX				
1329999. Subtotal - Long Futures																																										XXX	XXX				
1339999. Subtotal - Short Futures - Hedging Effective																																											XXX	XXX			
0000FV24	600	600,000	US CBT 5 YR TN FUTURE	Bond Portfolio	D 1-1	Interest Rate	12/15/2014	CBT	09/15/2014	118.4766	118.2578	28,125					131,250	131,250	540,000	001					1,000																						
1349999. Subtotal - Short Futures - Hedging Other																														28,125					131,250	131,250	540,000					XXX	XXX				
1359999. Subtotal - Short Futures - Replication																																											XXX	XXX			
1369999. Subtotal - Short Futures - Income Generation																																												XXX	XXX		
1379999. Subtotal - Short Futures - Other																																												XXX	XXX		
1389999. Subtotal - Short Futures																														28,125					131,250	131,250	540,000						XXX	XXX			
1399999. Subtotal - Hedging Effective																																												XXX	XXX		
1409999. Subtotal - Hedging Other																														28,125					131,250	131,250	540,000							XXX	XXX		
1419999. Subtotal - Replication																																													XXX	XXX	
1429999. Subtotal - Income Generation																																														XXX	XXX
1439999. Subtotal - Other																																														XXX	XXX
1449999 - Totals																														28,125					131,250	131,250	540,000								XXX	XXX	

E07

Broker Name	Beginning Cash Balance	Cumulative Cash Change	Ending Cash Balance
UBS	540,000		540,000
Total Net Cash Deposits	540,000		540,000

(a)	Code	Description of Hedged Risk(s)
	001	Rebalances Portfolio Duration

(b)	Code	Financial or Economic Impact of the Hedge at the End of the Reporting Period

STATEMENT AS OF SEPTEMBER 30, 2014 OF THE NATIONWIDE MUTUAL FIRE INSURANCE COMPANY

**SCHEDULE DB - PART D - SECTION 1**

Counterparty Exposure for Derivative Instruments Open as of Current Statement Date

1 Description of Exchange, Counterparty or Central Clearinghouse	2 Master Agreement (Y or N)	3 Credit Support Annex (Y or N)	4 Fair Value of Acceptable Collateral	Book/Adjusted Carrying Value			Fair Value			11 Potential Exposure	12 Off-Balance Sheet Exposure
				5 Contracts With Book/Adjusted Carrying Value >0	6 Contracts With Book/Adjusted Carrying Value <0	7 Exposure Net of Collateral	8 Contracts With Fair Value >0	9 Contracts With Fair Value <0	10 Exposure Net of Collateral		
0199999 - Aggregate Sum of Exchange Traded Derivatives	XXX	XXX	XXX	540,000		540,000	540,000		540,000	540,000	540,000
Citibank NA E570DZ1WZ7FF321WEFA76	Y	Y			(1,293,000)			(1,379,200)			
0299999. Total NAIC 1 Designation					(1,293,000)			(1,379,200)			219,652
0399999. Total NAIC 2 Designation											
0499999. Total NAIC 3 Designation											
0599999. Total NAIC 4 Designation											
0699999. Total NAIC 5 Designation											
0799999. Total NAIC 6 Designation											
0899999. Aggregate Sum of Central Clearing houses											
0999999 - Totals				540,000	(1,293,000)	540,000	540,000	(1,379,200)	540,000	759,652	540,000



**SCHEDULE DL - PART 1  
SECURITIES LENDING COLLATERAL ASSETS**

Reinvested Collateral Assets Owned Current Statement Date

1 CUSIP Identification	2 Description	3 Code	4 NAIC Designation/ Market Indicator	5 Fair Value	6 Book/Adjusted Carrying Value	7 Maturity Date
0599999. Total - U.S. Government Bonds						XXX
1099999. Total - All Other Government Bonds						XXX
1799999. Total - U.S. States, Territories and Possessions Bonds						XXX
2499999. Total - U.S. Political Subdivisions Bonds						XXX
3199999. Total - U.S. Special Revenues Bonds						XXX
362351-AA-6	GSAA Home Equity Tr RMBS		1FM	502,256	502,256	12/25/2046
590212-AB-2	Merrill Lynch Mort Tr RMBS		1FM	104,142	104,142	06/25/2037
81378E-AA-1	Securitized AB Rec LLC RMBS		1FM	2,252,692	2,252,692	05/25/2037
3399999. Subtotal - Bonds - Industrial and Miscellaneous (Unaffiliated) - Residential Mortgage-Backed Securities				2,859,090	2,859,090	XXX
3899999. Total - Industrial and Miscellaneous (Unaffiliated) Bonds				2,859,090	2,859,090	XXX
4899999. Total - Hybrid Securities						XXX
5599999. Total - Parent, Subsidiaries and Affiliates Bonds						XXX
6199999. Total - Issuer Obligations						XXX
6299999. Total - Residential Mortgage-Backed Securities				2,859,090	2,859,090	XXX
6399999. Total - Commercial Mortgage-Backed Securities						XXX
6499999. Total - Other Loan-Backed and Structured Securities						XXX
6599999. Total Bonds				2,859,090	2,859,090	XXX
7099999. Total - Preferred Stocks						XXX
7599999. Total - Common Stocks						XXX
7699999. Total - Preferred and Common Stocks						XXX
	Overnight Repos			8,739,013	8,739,013	10/01/2014
8999999. Total - Short-Term Invested Assets (Schedule DA type)				8,739,013	8,739,013	XXX
9999999 - Totals				11,598,103	11,598,103	XXX

General Interrogatories:

- Total activity for the year to date Fair Value \$ .....(3,305,470) Book/Adjusted Carrying Value \$ .....(3,305,470)
- Average balance for the year to date Fair Value \$ .....10,178,466 Book/Adjusted Carrying Value \$ .....10,178,466
- Reinvested securities lending collateral assets book/adjusted carrying value included in this schedule by NAIC designation:

NAIC 1 \$ .....2,859,090 NAIC 2 \$ ..... NAIC 3 \$ ..... NAIC 4 \$ ..... NAIC 5 \$ ..... NAIC 6 \$ .....

**SCHEDULE DL - PART 2  
SECURITIES LENDING COLLATERAL ASSETS**

Reinvested Collateral Assets Owned Current Statement Date

1 CUSIP Identification	2 Description	3 Code	4 NAIC Designation/ Market Indicator	5 Fair Value	6 Book/Adjusted Carrying Value	7 Maturity Date
NONE						
9999999 - Totals						XXX

General Interrogatories:

- |   |                     |                                       |
|---|---------------------|---------------------------------------|
| 1. Total activity for the year to date  | Fair Value \$ ..... | Book/Adjusted Carrying Value \$ ..... |
| 2. Average balance for the year to date | Fair Value \$ ..... | Book/Adjusted Carrying Value \$ ..... |



**SCHEDULE E - PART 2 - CASH EQUIVALENTS**

Show Investments Owned End of Current Quarter

1 Description	2 Code	3 Date Acquired	4 Rate of Interest	5 Maturity Date	6 Book/Adjusted Carrying Value	7 Amount of Interest Due and Accrued	8 Amount Received During Year
<b>NONE</b>							
8699999 - Total Cash Equivalents							



SUPPLEMENT FOR THE QUARTER ENDING SEPTEMBER 30, 2014 OF THE NATIONWIDE MUTUAL FIRE INSURANCE COMPANY

Designate the type of health care providers reported on this page:  
Physicians, including surgeons and osteopaths

**SUPPLEMENT A TO SCHEDULE T  
EXHIBIT OF MEDICAL PROFESSIONAL LIABILITY PREMIUMS WRITTEN  
ALLOCATED BY STATES AND TERRITORIES**

States, etc.	1 Direct Premiums Written	2 Direct Premiums Earned	Direct Losses Paid		5 Direct Losses Incurred	Direct Losses Unpaid		8 Direct Losses Incurred But Not Reported
			3 Amount	4 No. of Claims		6 Amount Reported	7 No. of Claims	
1. Alabama ..... AL								
2. Alaska ..... AK								
3. Arizona ..... AZ								
4. Arkansas ..... AR								
5. California ..... CA								
6. Colorado ..... CO								
7. Connecticut ..... CT								
8. Delaware ..... DE								
9. District of Columbia ..... DC								
10. Florida ..... FL								
11. Georgia ..... GA								
12. Hawaii ..... HI								
13. Idaho ..... ID								
14. Illinois ..... IL								
15. Indiana ..... IN								
16. Iowa ..... IA								
17. Kansas ..... KS								
18. Kentucky ..... KY								
19. Louisiana ..... LA								
20. Maine ..... ME								
21. Maryland ..... MD								
22. Massachusetts ..... MA								
23. Michigan ..... MI								
24. Minnesota ..... MN								
25. Mississippi ..... MS								
26. Missouri ..... MO								
27. Montana ..... MT								
28. Nebraska ..... NE								
29. Nevada ..... NV								
30. New Hampshire ..... NH								
31. New Jersey ..... NJ								
32. New Mexico ..... NM								
33. New York ..... NY								
34. North Carolina ..... NC								
35. North Dakota ..... ND								
36. Ohio ..... OH								
37. Oklahoma ..... OK								
38. Oregon ..... OR								
39. Pennsylvania ..... PA								
40. Rhode Island ..... RI								
41. South Carolina ..... SC								
42. South Dakota ..... SD								
43. Tennessee ..... TN								
44. Texas ..... TX								
45. Utah ..... UT								
46. Vermont ..... VT								
47. Virginia ..... VA								
48. Washington ..... WA								
49. West Virginia ..... WV								
50. Wisconsin ..... WI								
51. Wyoming ..... WY								
52. American Samoa ..... AS								
53. Guam ..... GU								
54. Puerto Rico ..... PR								
55. U.S. Virgin Islands ..... VI								
56. Northern Mariana Islands ..... MP								
57. Canada ..... CAN								
58. Aggregate Other Aliens ..... OT								
59. Totals								
DETAILS OF WRITE-INS								
58001. ....								
58002. ....								
58003. ....								
58998. Summary of remaining write-ins for Line 58 from overflow page								
58999. Totals (Lines 58001 through 58003 plus 58998)(Line 58 above)								

NONE



SUPPLEMENT FOR THE QUARTER ENDING SEPTEMBER 30, 2014 OF THE NATIONWIDE MUTUAL FIRE INSURANCE COMPANY

Designate the type of health care providers reported on this page:  
Hospitals

**SUPPLEMENT A TO SCHEDULE T  
EXHIBIT OF MEDICAL PROFESSIONAL LIABILITY PREMIUMS WRITTEN  
ALLOCATED BY STATES AND TERRITORIES**

States, etc.	1 Direct Premiums Written	2 Direct Premiums Earned	Direct Losses Paid		5 Direct Losses Incurred	Direct Losses Unpaid		8 Direct Losses Incurred But Not Reported
			3 Amount	4 No. of Claims		6 Amount Reported	7 No. of Claims	
1. Alabama AL								
2. Alaska AK								
3. Arizona AZ								
4. Arkansas AR								
5. California CA								
6. Colorado CO								
7. Connecticut CT								
8. Delaware DE								
9. District of Columbia DC								
10. Florida FL								
11. Georgia GA								
12. Hawaii HI								
13. Idaho ID								
14. Illinois IL								
15. Indiana IN								
16. Iowa IA								
17. Kansas KS								
18. Kentucky KY								
19. Louisiana LA								
20. Maine ME								
21. Maryland MD								
22. Massachusetts MA								
23. Michigan MI								
24. Minnesota MN								
25. Mississippi MS								
26. Missouri MO								
27. Montana MT								
28. Nebraska NE								
29. Nevada NV								
30. New Hampshire NH								
31. New Jersey NJ								
32. New Mexico NM								
33. New York NY								
34. North Carolina NC								
35. North Dakota ND								
36. Ohio OH								
37. Oklahoma OK								
38. Oregon OR								
39. Pennsylvania PA								
40. Rhode Island RI								
41. South Carolina SC								
42. South Dakota SD								
43. Tennessee TN								
44. Texas TX								
45. Utah UT								
46. Vermont VT								
47. Virginia VA								
48. Washington WA								
49. West Virginia WV								
50. Wisconsin WI								
51. Wyoming WY								
52. American Samoa AS								
53. Guam GU								
54. Puerto Rico PR								
55. U.S. Virgin Islands VI								
56. Northern Mariana Islands MP								
57. Canada CAN								
58. Aggregate Other Aliens OT								
59. Totals								
DETAILS OF WRITE-INS								
58001. ....								
58002. ....								
58003. ....								
58998. Summary of remaining write-ins for Line 58 from overflow page								
58999. Totals (Lines 58001 through 58003 plus 58998)(Line 58 above)								

**NONE**



SUPPLEMENT FOR THE QUARTER ENDING SEPTEMBER 30, 2014 OF THE NATIONWIDE MUTUAL FIRE INSURANCE COMPANY

Designate the type of health care providers reported on this page:  
 Other health care professionals, including dentists, chiropractors, and podiatrists

**SUPPLEMENT A TO SCHEDULE T  
 EXHIBIT OF MEDICAL PROFESSIONAL LIABILITY PREMIUMS WRITTEN  
 ALLOCATED BY STATES AND TERRITORIES**

States, etc.	1 Direct Premiums Written	2 Direct Premiums Earned	Direct Losses Paid		5 Direct Losses Incurred	Direct Losses Unpaid		8 Direct Losses Incurred But Not Reported
			3 Amount	4 No. of Claims		6 Amount Reported	7 No. of Claims	
1. Alabama .....AL								
2. Alaska .....AK								
3. Arizona .....AZ								
4. Arkansas .....AR								
5. California .....CA								
6. Colorado .....CO								
7. Connecticut .....CT								
8. Delaware .....DE								
9. District of Columbia .....DC								
10. Florida .....FL								
11. Georgia .....GA								
12. Hawaii .....HI								
13. Idaho .....ID								
14. Illinois .....IL								
15. Indiana .....IN								
16. Iowa .....IA								
17. Kansas .....KS								
18. Kentucky .....KY								
19. Louisiana .....LA								
20. Maine .....ME								
21. Maryland .....MD								
22. Massachusetts .....MA								
23. Michigan .....MI								
24. Minnesota .....MN								
25. Mississippi .....MS								
26. Missouri .....MO								
27. Montana .....MT								
28. Nebraska .....NE								
29. Nevada .....NV								
30. New Hampshire .....NH								
31. New Jersey .....NJ								
32. New Mexico .....NM								
33. New York .....NY								
34. North Carolina .....NC								
35. North Dakota .....ND								
36. Ohio .....OH								
37. Oklahoma .....OK								
38. Oregon .....OR								
39. Pennsylvania .....PA								
40. Rhode Island .....RI								
41. South Carolina .....SC								
42. South Dakota .....SD								
43. Tennessee .....TN								
44. Texas .....TX								
45. Utah .....UT								
46. Vermont .....VT								
47. Virginia .....VA								
48. Washington .....WA								
49. West Virginia .....WV								
50. Wisconsin .....WI								
51. Wyoming .....WY								
52. American Samoa .....AS								
53. Guam .....GU								
54. Puerto Rico .....PR								
55. U.S. Virgin Islands .....VI								
56. Northern Mariana Islands .....MP								
57. Canada .....CAN								
58. Aggregate Other Aliens .....OT								
59. Totals								
DETAILS OF WRITE-INS								
58001. ....								
58002. ....								
58003. ....								
58998. Summary of remaining write-ins for Line 58 from overflow page								
58999. Totals (Lines 58001 through 58003 plus 58998)(Line 58 above)								

**NONE**



SUPPLEMENT FOR THE QUARTER ENDING SEPTEMBER 30, 2014 OF THE NATIONWIDE MUTUAL FIRE INSURANCE COMPANY

Designate the type of health care providers reported on this page:  
Other health care facilities

**SUPPLEMENT A TO SCHEDULE T  
EXHIBIT OF MEDICAL PROFESSIONAL LIABILITY PREMIUMS WRITTEN  
ALLOCATED BY STATES AND TERRITORIES**

States, etc.	1 Direct Premiums Written	2 Direct Premiums Earned	Direct Losses Paid		5 Direct Losses Incurred	Direct Losses Unpaid		8 Direct Losses Incurred But Not Reported
			3 Amount	4 No. of Claims		6 Amount Reported	7 No. of Claims	
1. Alabama AL					(11)			4
2. Alaska AK								
3. Arizona AZ								
4. Arkansas AR					(5)			1
5. California CA								
6. Colorado CO								
7. Connecticut CT					(267)			136
8. Delaware DE					(92)			59
9. District of Columbia DC					(43)			10
10. Florida FL					(1,677)			124
11. Georgia GA					(90)			52
12. Hawaii HI								
13. Idaho ID								
14. Illinois IL								1
15. Indiana IN					(4)			1
16. Iowa IA								
17. Kansas KS								
18. Kentucky KY					(18)			23
19. Louisiana LA								
20. Maine ME								
21. Maryland MD					(616)			588
22. Massachusetts MA					3			4
23. Michigan MI					(4)			8
24. Minnesota MN								
25. Mississippi MS					(101)			24
26. Missouri MO								
27. Montana MT								
28. Nebraska NE								
29. Nevada NV								
30. New Hampshire NH					(1)			
31. New Jersey NJ								2
32. New Mexico NM								
33. New York NY					(57)			80
34. North Carolina NC					(144)			118
35. North Dakota ND								
36. Ohio OH					(289)			512
37. Oklahoma OK								
38. Oregon OR								
39. Pennsylvania PA					(860)			630
40. Rhode Island RI					(41)			20
41. South Carolina SC					(94)			37
42. South Dakota SD								
43. Tennessee TN					(186)			57
44. Texas TX								
45. Utah UT								
46. Vermont VT					(13)			12
47. Virginia VA					(153)			46
48. Washington WA								
49. West Virginia WV					(56)			72
50. Wisconsin WI								
51. Wyoming WY								
52. American Samoa AS								
53. Guam GU								
54. Puerto Rico PR								
55. U.S. Virgin Islands VI								
56. Northern Mariana Islands MP								
57. Canada CAN								
58. Aggregate Other Aliens OT								
59. Totals					(4,819)			2,621
DETAILS OF WRITE-INS								
58001.								
58002.								
58003.								
58998. Summary of remaining write-ins for Line 58 from overflow page								
58999. Totals (Lines 58001 through 58003 plus 58998)(Line 58 above)								